REALTOR®

SOUTHLAND SA ASSOCIATES

212 N. Corcoran St. — Durham, N.C. (27701) and Duke St. at Horton Rd. — Call 688-8121

Realtors and Insurors

INSURANCE

be wise mutualize

688-2319

PROFESSIONAL INSURANCE AGENTS PIA

T. E. ALLEN & SONS

INSURANCE AGENCY INC.

HOMEOWNERS POLICY — AUTOMOBILE INSURANCE

705 NORTH CAROLINA NATIONAL BANK BLDG. 123 W. MAIN ST. (27701)

FARTHING FABRICARE

JOHNSON-FORRESTER Inc.

- UNIFORM RENTAL
- COMMERCIAL LAUNDRY
- DRY CLEANING
- LINEN RENTAL

2514 University Drive - 800 Mangum St.

iFi MEMBER International Fabricare Institute

JAMES D. FARTHING, PRES. 1979-80

682-5426

PUBLIC SERVICE

COMPANY of NORTH CAROLINA INC.

Office and Sales — 400 Cleveland St.

Service Dept. — 213 Hoover Road

Phone: 682-5661 (All Depts.)

Durham, North Carolina (27702)

HERNDON BROS. Refrigeration INC.

"Our 33rd Year of Service"

RESTAURANT SUPPLIES

STORE FIXTURES

SALES - SERVICE - LEASING

TELEPHONES: 477-0451 AND 477-0452

4310 N. ROXBORO ROAD DURHAM, N.C. (27704)

Orange Builders, Inc.

Specializing in Residential Homes

Executive Offices

1801 E. Franklin Street, Chapel Hill, N.C. (27514)

Tel. (919) 967-4707

AAMCO AUTOMATIC TRANSMISSIONS

AAMCO TRANSMISSIONS

World's Largest Transmission Specialists

1214 Avondale Dr. (Intersection E. Geer St.)

Tel. 688-4307

D. C. MAY COMPANY

Painting and Decorating Contractors

215 MORRIS ST. P.O. BOX 1726 DURHAM, N.C. (27702)

TEL. 688-2338

Est. in 1908

THE LIBRARY OF THE
UNIVERSITY OF
NORTH CAROLINA
AT CHAPEL HILL

THE COLLECTION OF
NORTH CAROLINIANA

C971.32
D96d
1979

A

MIDAS®
MUFFLER SHOPS

Never buy another muffler for your car!

REPLACED FREE IF IT EVER FAILS — NOT EVEN A SERVICE CHARGE!

- NEVER AN EXTRA CHARGE FOR MUFFLER INSTALLATION.
- 30-MINUTE SERVICE. (maybe less)
- GUARANTEED NATIONALLY.
- EXHAUST AND TAILPIPE SERVICE.
- YES, WE SERVICE FOREIGN CARS.
- MOST MAJOR CREDIT CARDS HONORED.

DAN HANCOCK — Owner

502 FOSTER ST. DURHAM, N.C. 27701

Phone 682-5718

SERVING DURHAM SINCE 1957

*The Midas Muffler that we install on your American car is guaranteed for as long as you own the car. If anything goes wrong, even if it just wears out, any Midas shop will replace the muffler free of charge.

North Carolina Central University

THE FOLLOWING DEGREES ARE OFFERED:

1. Courses leading to the degree of Bachelor of Arts.
2. Courses leading to the degree of Bachelor of Science.
3. Courses leading to the degree of Bachelor of Science in Commerce.
4. Courses leading to the degree of Bachelor of Science in Home Economics.
5. Courses leading to the degree of Bachelor of Science in Nursing.
6. Courses leading to the M.S. degree in Library Science.
7. Courses leading to the M.S. degree in Public Health.
8. Courses leading to the L.L.B. and J.D. degree in Law.
9. Courses leading to the degree of Bachelor of Business Administration.

GRADUATE COURSES LEADING TO THE M.A., M.ED., DEGREES ARE OFFERED IN THE FOLLOWING FI

1. Biology
2. Chemistry
3. Business
4. Education
5. English
6. French
7. History
8. Hor
9. Mat
10. Mus
11. Phy
12. Psy
13. Soc
14. Rec

Strong coordinated courses are offered in the above na

For Further Information Address
Registrar, North Carolina College

1801-2109 Fayetteville St. **D**

Telephone (919) 683

FOR USE ONLY IN
THE NORTH CAROLINA COLLECTION

Form No. A-368

If you think your business is so good you don't have to advertise . . . you could be in trouble.

PROPERLY USED, YOUR CITY DIRECTORY
IS ONE OF THE BEST SELLING TOOLS

1979 DURHAM
(DURHAM COUNTY, N.C.)
CITY DIRECTORY

Your New City Directory contains 4 major directories in one volume

1 Buyers' Guide and Classified Business Directory

2 Alphabetical Directory

3 Street Directory of Householders and Businesses

4 Numerical Telephone Directory

AREA CODE 919

PRICE $90.00

A Library Of Out Of Town City Directories Available At Chamber of Commerce

HILL DIRECTORY COMPANY
PUBLISHERS
2910 W. Clay Street • P.O. Box 27546 • Richmond, Va. 23261
Tel. (804) 359-6001

PUBLISHERS NOTE

This directory contains public information gathered by an actual door-to-door canvass and is compiled in a way to insure maximum accuracy.

The publishers cannot and do not guarantee the correctness of all information furnished them nor the complete absence of errors or omissions, hence no responsibility for same can be or is assumed.

The publishers earnestly request the bringing to their attention of any inaccuracy so that it may be corrected in the next edition of the Directory.

INTRODUCTION
AND
GENERAL INDEX

HILL DIRECTORY COMPANY, publishers of the Southeastern Directories, present to subscribers and the general public, this, the latest edition of the Durham City Directory. (In all, the HILL DIRECTORY COMPANY and its affiliated companies publish more than 1,400 city and suburban Directories).

Confidence in the growth of Durham's industry, population and wealth, and in the advancement of its civic and social activities, will be maintained as sections of this Directory are consulted, for the Directory is a mirror truly reflecting Durham to the world.

The enviable position occupied by HILL's Directories in the estimation of the public, has been established by rendering the best in Directory service. With an unrivaled organization, and having had the courteous and hearty cooperation of the business and professional people and residents, the publihers feel that the result of their labors will meet with the approval of every user, and that the Durham City Directory will fulfill its mission as a source of authentic information pertaining to the city.

Four Major Departments

The four major departments are arranged in the following order:

I. THE BUYERS' GUIDE constitutes the first major department of the Directory, printed on yellow paper. In the first section of this department, grouped under appropriate headings, are included the advertisements and business cards of firms and individuals desiring to make a complete presentation of the names and addresses of all business and professional concerns in the city, arranged in alphabetical order under appropriate headings-a catalog of all the activities of the city. The Buyers' Guide represents reference advertising at its best, and merits the attention of all buyers and sellers seeking sources of supply or markets for goods. In a busy and diversified city like Durham, the necessity of having this kind of information up-to-date and always immediately available, is obvious. The Directory is the common intermediary between buyer and seller, and plays an important role in the daily activities of the commercial, industrial and professional world.

II. THE ALPHABETICAL LIST OF NAMES of residents, business and professional concerns is the second major department, printed on white paper. This Directory aims to show the name, marital status, occupation and address of each adult resident of Durham, and the name, official personnel, nature and address of each firm and corporation in the city.

III. THE DIRECTORY OF HOUSEHOLDERS, INCLUDING STREET AND AVENUE GUIDE, is the third major department, printed on green paper. In this section, the numbered street are arranged in numerical order, followed by the named streets in alphabetical order; the numbers of the residences and business concerns are arranged in numerical order under the name of each street, and the names of the householders and concerns are placed opposite the numbers. The names of the intersecting streets appear at their respective crossing points on each street. Special features of this section are the designation of owner-occupied homes, the listing of telephone numbers, new householder symbols and Zip Codes.

IV. THE NUMERICAL TELEPHONE DIRECTORY is the fourth major department, printed on blue paper.

Municipal Publicity

The Directory reflects the achievements and ambitions of the city, depicting in unbiased terms what it has to offer as a place of residence, as a business location, as a manufacturing site, and as an educational center. The publishers have placed copies of this issue of the Directory in Directory Libraries, where they are readily available for free public reference, and serve as perpetual and reliable advertisements of Durham.

The Durham Out-Of-Town City Directory Library

Through the courtesy of the publishers of the Durham City Directory, a Directory Library is maintained in the offices of the Greater Durham Chamber of Commerce, for free reference by the general public. This is one of many Directory Libraries installed in cities and towns throughout the United States and Canada through the courtesy of your publisher.

The publishers appreciatively acknowledge the recognition by those progressive business and professional people who have demonstrated their confidence in the City Directory as an advertising medium, with assurance that it will bring a commensurate return.

HILL DIRECTORY COMPANY,

Publishers

839597

A STATEMENT
OF
ADVERTISING PRINCIPLES

1. Good Advertising ~ aims to inform the consumer and help him to buy more intelligently.

2. Good Advertising ~ tells the truth, avoiding misstatement of facts as well as possible deception through implication or omission. It makes no claims which cannot be met in full and without further qualification. It uses only testimonials of competent witnesses.

3. Good Advertising ~ conforms to the generally accepted standards of good taste. It seeks public acceptance on the basis of the merits of the product or service advertised rather than by the disparagement of competing goods. It tries to avoid practices that are offensive or annoying.

4. Good Advertising ~ recognizes both its economic responsibility to help reduce distribution costs and its social responsibility in serving the public interest.

Advertising Federation of America

(Your Directory publishers fully subscribe to the principles set forth in this statement)

INDEX TO ADVERTISERS

PAGE NUMBERS BELOW REFER TO THE BUYERS' GUIDE SECTION

		Page
AAMCO Automatic Transmissions	front cover and	4
Adia Temporary Services	left side lines and	34
Aldridge Retail Power Mower Inc	left top lines and	66
Alexander & Associates Realty Co		87
Allen T E & Sons Insurance Agency Inc	front cover, left side lines and	52
Aluminum Co of N C Inc	right side lines and	28
Andrews & Riggsbee Tractor Inc	right bottom lines and	101
Associated Scaffolders & Equipment Co Inc	right side lines and	94
Austin Marie Realty Co Inc	right side lines and	77
B J Realty Co	right top lines and	87
Ballard Agency Inc The	left side lines and	83
Bar-B-Q-Kitchen The		22
Barnes Supply Co Inc	left side lines and	36
Bulk-Luggett	right top lines and	33
Bernard's Formal Wear Inc	right top lines and	39
Boy's Shop The	right side lines and	24
Bradley Lincoln-Mercury Inc		7
Brady's Restaurant		92
Brame Specialty Co Inc	left side lines and	60
Budd-Piper Roofing Co Inc	right bottom lines and	94
Burmett's I-85 Gulf	left side lines	
Burnett's Mobil Repair		12
Carden Printing Co	left side lines and	75
Carolina Carpets & Interiors Inc	right top lines and	22
Carolina Welding Supplies Inc	right side lines and	103
Carrington's Body Shop		5
Carweld Carolina Welding Supplies Inc	right side lines and	102
Central Carolina Farmers Inc	right bottom lines and	35
Century 21 M D Fletcher Associates Inc	back lip margin and	78
Chapel Hill Funeral Home Inc		42
Chesson Realtors	right side lines and	83
CINE/COM Services Inc		65
Circle Tours Inc	right side lines and	101
Coggin Dodge-Mazda-Volvo	back cover and	7
Coggin Pontiac Inc	back cover and	8
Colfax Furniture Stores		43
Comfort Engineers Inc		Y
Commercial Equipment Inc of Durham	right side lines and	20
Concrete Service Co Inc of Durham	left side lines and	25
Constructors Supply Co		25
Copy Express The	right side lines and	76
Crabtree Associates	left bottom lines and	28
Crabtree Pharmacy	left side lines and	34
Crenshaw Co The	left side lines and	84
Crickett Inn	right side lines and	65
Darst Glenn A Realty Inc	left side lines and	84
Deluxe Products Inc	right side lines and	103
Downey L A & Son Inc	right side lines and	27
Durham Awning Co Inc	right side lines and	12
Durham Builders Supply Co	right side lines and	17
Durham Cabelvision	right side lines and	21
Durham Coca-Cola Bottling Co Inc	right side lines and	15
Durham Marble Works		64
Durham Radio Corp	right side lines and	76
Durham Sporting Goods Co	right side lines and	97
Dutchville Builders Supply Inc	left bottom lines and	18
Eaves Insurance Agency Inc	right side lines and	58
Electro Security & Communications		19
Elkins Chrysler-Plymouth		8
Epes Transport System	left side lines and	101
Farthing Fabricare	front cover, right top lines, 62 and	102
Ferrell's Rental Center		91
First Federal Savings & Loan Association of Sanford N C	left top lines and	94
Fowler M M Inc	left bottom lines and	39
Gann Industrial Supplies & Machine Shop	left side lines and	51
Garrison Insurance Service Inc	left top lines and	58
Gerygraphics		74

Page
Glasgow's Color TV Service ..... left bottom lines and 97
Goforth Properties Inc 88
Golden Touch Carpets Inc ..... left side lines and 22
Grey Stone Baptist Church ..... right top lines and 23
Grey Stone Baptist Church Day Care Center 23
Griffin Associates Realtors ..... back cover and 79
Guaranty State Bank ..... right top lines and 14
Guess Road Cabinet & Building Supply Co Inc ..... right side lines and 19
Gunter Bob Realty Inc ..... left side lines and 80
Gwaltney Oil & Gas Co Inc ..... right side lines and 40
H & B Builders Supply Inc ..... left top lines and 19
Hamlett Becky Realty Co ..... left side lines and 88
Harriss-Conners Chevrolet Inc ..... right side lines and 9
Herndon Bros Refrigeration Inc ..... front cover, 90 and 92
Hill James Realty ..... left side lines and 85
Hillcrest Convalescent Center Inc ..... left bottom lines and 67
Holland Paint & Wallpaper Co Inc ..... left bottom lines and 72
Holloman & Nidle Construction Co 81
Holloman Realty & Insurance Co ..... back cover and 81
Home Builders Association of Durham & Chapel Hill ..... left bottom lines and 49
Home Insurance Agency Inc ..... front lip margin and 53
Home Owners Warranty Council of Durham & Chapel Hill ..... left bottom lines
Home Security Life Insurance Company ..... left top lines and 58
Honeycutt Upholstery & Co 102
House of Yarn ..... back cover and 104
Hudson Realty ..... right bottom lines and 85
Hung's K C China Inn 93
Imported & Economy Car Ports Inc 49
Industrial Waste Control ..... left side lines and 95
Ingold Tire Co ..... right side lines and 100
Inscoe Bobby Realty Company Inc ..... right side lines and 86
Janice's Cross Stitch Patch 67
Jeffrey's Mirror & Glass Co 46
Jenkins Welding & Machine Shop Inc ..... right side lines and 63
Johnson-Forrester Inc ..... front cover, right top lines, 62 and 102
Johnson's Exxon ..... left side lines and 95
Jones Brothers Furniture of Raleigh Inc ..... right side lines and 42
Kennedy Auto Service Inc ..... Z
Key Homes Inc ..... right bottom lines and 88
Kight Frank Plumbing & Heating Co 31
Kobe Japanese Restaurant 93
Kutz Properties 88
Lakewood Shopping Center ..... left top lines and 96
Liberty Bank & Trust Co ..... right side lines and 13
Long Dallas Chevrolet Co ..... left bottom lines and 9
Mannella's Restaurant & Pizzeria ..... right bottom lines and 93
Mansion Decorating & Improvement Corp ..... back cover and 71
Matthews & Farrow Inc ..... right side lines and 11
Matthews L W Body Shop ..... right top lines and 11
May Claude M Inc ..... front stencil, right bottom lines, 32 and 69
May D C Co Inc ..... front cover and 30
Mc Broom's Rentals Inc ..... right bottom lines and 91
Mechanics & Farmers Bank ..... left side lines and 13
Midas Muffler Shop ..... A
Miller Oscar Contractor Inc 31
Mitchell's Formal Wear 38
Muirhead Wm Construction Co Inc ..... left side lines and 26
Music Service Inc The ..... left bottom lines and 67
Navajo Trading Post ..... right top lines and 46
North Carolina Central University ..... B
North Carolina Mutual Life Insurance Co ..... left top lines and 57
Nu-Tread Tire Co ..... top stencil, 10, 12 and 99
Office Service Co of Durham ..... right side lines and 75
Orange Builders Inc ..... front cover, 16 and 27
Pepsi-Cola Bottling Co of Durham Inc ..... left side lines and 15
Photo Graphia ..... right side lines and 74
Piedmont Glass & Mirror Co ..... right bottom lines and 47
Plants Unlimited ..... left side lines and 74
Poe George J Insurance Agency ..... right side lines and 57
Pool Side ..... left bottom lines and 97
Precast Concrete Products Co 26
Pritchard Paint & Glass Co ..... right top lines and 47
Proctor W T Grading Contractors Inc ..... tabbed insert at name in Alphabetical Section and 29
Public Hardware Inc ..... left side lines and 48
Public Service of North Carolina Inc ..... front cover and 45
Quality Janitor Services ..... left side lines, 21 and 59

Page
REMCA Incorporated ..... right side lines and 89
Ramada Inn Downtown ..... left top lines and 64
Red Mill Nursery Inc ..... left side lines and 61
Rigsbee Tire Sales Inc ..... bottom stencil, 10 and 100
Riley Paints Co and Warehouse Inc ..... left side lines and 70
Rix 65
Rose Agency The ..... right side lines and 68
Rowe Business Equipment ..... right bottom lines and 20
Salmon Bros ..... right side lines, 63, 96 and 98
Sam's Quik Shop ..... right side lines and 14
Scarborough & Hargett Inc Memorial Chapels & Gardens ..... back cover and 41
Scott & Roberts Inc ..... right top lines and 24
Security Building Co Inc 16
Southern Real Estate Management & Consultants Inc ..... right side lines and 86
Southgate J & Son Inc ..... backbone, left top lines, 54 and 55
Southland Associates ..... front cover, left bottom lines, 56 and 82
Speight's Auto Service Inc ..... left bottom lines and 11
Staunton Sales Inc ..... right side lines and 59
Style Craft Interiors Inc 43
Suggs Plumbing & Heating Inc ..... right bottom lines and 75
Swartz S & Sons Inc ..... left side lines and 95
Systems Research & Development Corp 98
Triangle Ambulance & Convalescent Service Inc ..... right side lines and 3
Triangle Coin Caterers Inc ..... left side lines and 38
Triangle Fireplaces ..... left side lines and 37
Triangle Flea Market ..... left bottom lines, 38 and 44
Triangle Ford Engines Inc ..... back cover, 34 and 50
Triangle Travel Agency Inc ..... right side lines and 102
Tyndall's Formal Wear ..... right side lines and 39
Union Insurance & Realty Co 58
Urban & Industrial Pest Control Co Inc ..... right top lines and 73
Uzzle Cadillac-Oldsmobile Inc 6
W D N C Radio ..... right side lines and 76
Walker Home Center ..... left side lines and 48
Warren Jim Real Estate ..... right side lines and 89
Washington-Duke Motor Inn ..... right top lines and 65
Weaver's Jewelers Inc ..... left bottom lines and 61
Weldon's Jewelers Inc ..... left side lines and 61
White Oak Design/Construction ..... left side lines and 27
White Refrigeration Inc 90
Williams Billy Hairstyling Inc ..... right top lines and 14
Wilson's Auto Body & Frame Service Inc ..... right bottom lines and 5
Windsor Land Company ..... right bottom lines and 89
Woods C C Construction Co Inc ..... right bottom lines and 28
Woods Jackie Realty ..... left side lines and 87
Wood's Joe Home Repair ..... right side lines and 49
Y & J Furniture Co ..... right side lines and 43
Young Men's Shop The ..... right side lines and 24

EXECUTIVES

SALES REPRESENTATIVE

EMPLOYED WOMEN

USE YOUR LOCAL CITY DIRECTORY

Four major directories in one volume:

1 Classified Business Directory . . . the names and addresses of all business and professional firms listed under appropriate headings.

2 Alphabetical Directory . . . all adult residents including: name—marital status—address—occupation—employer—homeowner or renter—householder or resident—retiree—widow—student—member of Armed Services, etc. AND . . . all business and professional firms including: Firm name and address—officers—owners—partners—managers—products or services.

3 Street Directory of Householders and Businesses . . . Every street address including: Individual Householder—telephone number—homeowner or renter—new resident—apartment building—business firm—type of business—office building—street description—intersecting streets—ZIP codes, etc.

4 Numerical Telephone Directory . . . Telephones in number sequence including: Individual name—business firm name—pay telephones, etc.

PROPERLY USED, YOUR CITY DIRECTORY IS ONE OF THE BEST SELLING TOOLS

BLUE COLLAR WORKERS

WIVES

PROFESSIONALS

DURHAM

"CITY OF INDUSTRY, EDUCATION, MEDICINE AND RESEARCH"

(Courtesy Greater Durham Chamber Of Commerce)

Durham, a young city with a rich and diverse history, straddles the rolling Piedmont of North Carolina and looks to a future laden with promise. "City of industry, education, medicine and research" sums up its character. In each of these categories, Durham has achieved prominence on which to build.

DURHAM FIRST Run, July 17, 1977
Mayor Wade L. Cavin (in DURHAM FIRST tee shirt) leads nearly 100 runners on a 100 degree Sunday afternoon down the final leg of a 14-mile run to special places in Durham. No prizes. No winners. All for the sake of civic pride and the joy of running in this, the Track Capital of the World.

Durham's claim to first-quality living is embodied in a community-wide effort known as DURHAM FIRST. Conceived by the Chamber of Commerce and implemented by the citizens of Durham, the program seeks to build civic pride at home and a good image across the state and nation. How

Arts have burgeoned. Two nationally prestigious performing arts groups chose to move to Duke University and Durham; the American Dance Festival and the American Musical Theatre. Local performing arts groups abound, too, under the auspices of the Durham Arts Council, making Durham one of the cultural centers of the South.

History takes center stage at Stagville Preservation Center, the first statesupported historic preservation technology center in the nation, and at the Tobacco Museum, located adjacent to the Duke Homestead State Historic Site, to preserve the rich heritage of tobacco belonging to Durham and the nation. Durham is also the first city in the state to have its downtown commercial district placed on the National Register of Historic Places.

Durham is jubilant over the selection of the Watts Hospital complex as a site for the new North Carolina School of Science and Mathematics. The school, expected to be in operation by the fall of 1980, will begin with 300-500 students, eventually housing a total of 900 top-calibre high school students. The benefits to Durham are enormous: the school provides a viable use for the historic Watts campus, it will bring to Durham an annual operating budget in excess of $3 million, and it will focus national scientific and educational attention on the bold experiment being conducted in the heart of Durham.

Durham's downtown district, which encompasses the business, commercial and governmental heart of the city, is the first major commercial district in North Carolina to be placed on the National Register of Historic Places.

Durham began through the wisdom and generosity of Dr. Bartlett Durham. William Pratt, a wealthy land-owner of the 1840's, operated a store in this area. When he refused land for a right-of-way to the then-growing North Carolina Railroad out of fear that the passing trains might frighten the horses of his customers, Dr. Durham immediately offered a tract of four acres instead. In recognition of his gift, the railroad named its new station and settlement Durhamville, which was later changed to Durham's Station, then shortened to Durham.

Durham's official birthdate is April 26, 1853, when the U. S. Post Office established an office here. The town waited until April 10, 1869, however, to be incorporated by the North Carolina General Assembly.

In April, 1865, at a log cabin just four miles from Durham, one of the final events of the Civil War took place. Lee had surrendered at Appomattox and the future looked dark, indeed, for the Southern states. Jefferson Davis and his cabinet escaped to Greensboro, N.C., where debates took place on the advisability of continuing the war. Some members of the cabinet favored continuing hostilities at any cost, even though it meant carrying on guerilla warfare, while others felt the course of the Confederacy was forever lost. Finally, General Joseph E. Johnston, commander of the Confederate armies of the Carolinas, Georgia, and Florida, was instructed to negotiate terms of peace with General William T. Sherman, commander of the Federal army that had broken the backbone of the Confederacy with its famous march to the sea. These two generals met at the Bennett Place and signed a tentative peace agreement so favorable to the South that General Ulysses S. Grant refused to accept it. After several days of conference, it was amended to suit General Grant's demands and was signed by the governments of the North and South. The War Between the States had come to an end.

The Bennett Place, site of the April 1865 surrender negotiations between Gen. Joseph E. Johnston and Gen. William T. Sherman that brought an effective end to the Civil War.

A monument consisting of two columns, one representing the North, the other the South, joined by a crosspiece inscribed with the word "Unity", marks the place of surrender. This historic spot, the birthplace of a reunited nation, is visited each year by thousands of people. It is called Bennett Place.

In 1865, Durham's Station was a small and insignificant point on the North Carolina Railroad, inhabited by fewer than 100 persons. One lone business existed here, a crude and unimportant tobacco factory with total assets of less than $2,000. History and legend unite in saying that this factory was broken into by Sherman's soliders, and a large part of the stock carried away. Legend further says that returning soliders carried word of the high quality of the products to faraway places. To supply the resultant demand, a broken tobacco business rebuilt.

Washington Duke, a Confederate soldier, walked from New Bern to his home in Durham at the close of the war and turned his attention to the battle for bread. Using a small log barn for factory, Duke and his sons manufactured with their own hands a smoking product from the small supply of tobacco not discovered by raiding Federal soldiers. This he called "Pro Bono Publico". The annual output of the Duke factory was originally 400-500 pounds and, by 1872, had grown to 125,000 pounds. The Tobacco Museum at the Duke Homestead was built to commemorate the ingenuity, enterprise and historic contribution of Washington Duke and his sons.

Tobacco Warehouse-Durham, N. C.

Bennehan House (1787) of Stagville Plantation is a Georgian-style country house which serves as headquarters for the Stagville Preservation Center, the nation's first state-owned center for historic preservation technology.

During this same period, William T. Blackwell moved to Durham and purchased the Bull Durham Tobacco Company from John Ruffin Green. Blackwell was to the early development of the tobacco industry what Napoleon was to France. Within a few short years, the Bull Durham brand was known 'round the world. By 1872, the two small tobacco factories of Durham had grown into twelve.

The Dukes soon realized it was neither practical nor profitable to compete with Bull Durham smoking tobacco, and turned their attention to the cigarette field. Gaining exclusive rights to the Bonsack cigarette machine allowed them to corner the national market for mass-produced cigarettes. From that day forward, the tobacco industry has been a pillar of Durham's economy.

On April 10, 1869, Durham was born as a corporate body. There were only 258 inhabitants in the village, and the total municipal revenue was $357.44. The largest taxpayer paid $40.62 in taxes. In 1870, there were probably less than 100 wage-earners in industrial pursuits in the town.

The tobacco industry grew at a very rapid rate, however, using large quantities of bright-leaf tobacco. While much of this tobacco was grown around Durham, it was sold to tobacco markets in Richmondd and other Virginia cities. Local manufacturers then had to pay the cost of transporting the tobacco from Virginia to Durham. This stituation prompted the opening of warehouses for the sale of leaf tobacco in Durham, and resulted in this city becoming one of the largest bright-leaf tobacco markets in the world. Durham now sells from 16 to 19 million pounds each season.

The Duke Homestead is the ancestral home of the Washington Duke family. It has been designated a National Historic Landmark.

As the tobacco industry prospered, Durham citizens used some of their dividends to establish cotton mills, and this industry soon assumed a position of importance in the industrial life of the city. Other industries were added from time to time: flour mills, hosiery mills, fertilizer plants, iron works, woodworking plants, printing establishments, etc., until now there are over 78,000 wage earners. Durham today produces 10% of all the cigarettes made in the U. S.

Until 1878, there were no banks in Durham. On days of big sales at the tobacco warehouses, it was necessary to obtain cash from the merchants in order to pay the farmer for his product. Such inconveniences could not continue for very long, and soon two banks were established.

The next step in the industrial and commercial history of Durham was the introduction of additional railway lines. Through the cooperation of manufacturers, merchants, and the city and county governments, the Seaboard Coast Line Railroad, the Southern Railway, and the Norfolk and Western Railway were given access to this market. Later, the Norfolk Southern Railroad and the Durham and Southern Railway were added to the list of railroads serving the city, giving a total of five companies with lines radiating in all directions.

Durham was growing into a very prosperous and thriving community, but its citizens were not completely satisfied with all aspects of the city. The people felt the need for better schools and, in 1885, after a heated political campaign, bonds were voted for public school buildings and a tax levied for maintaining a public school system. Today, Durham has one of the finest public school plants of any city of its size, and teachers and administrators that give it first rating among the cities of North Carolina.

The fifth city in North Carolina in point of population, Durham has 106,619 inhabitants. It is far in the lead in its educational facilities, with Durham Technical Institute, Durham College, Duke University, North Carolina Central University and King's College within its corporate limits.

Duke University is a privately-supported, church-related (Methodist) institution with over 10,000 students enrolled in nine schools and colleges. The University's history dates back to 1924, when James Buchanan Duke selected Trinity College as chief beneficiary of the Duke Endowment. Trinity, which was begun in 1838, had moved to Durham from Randolph County, North Carolina, in 1892. Today, its alumni number more than 52,000 in seventy nations.

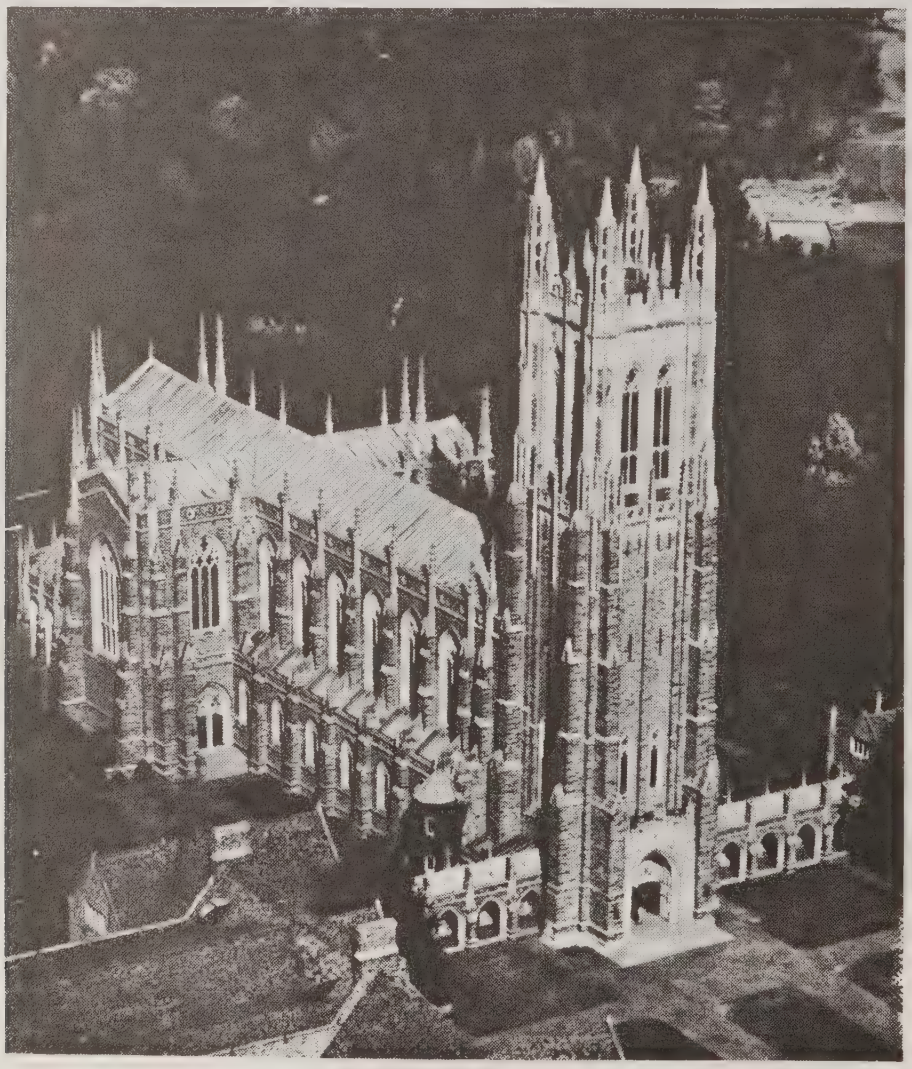

Duke University Chapel

In addition to strong programs of undergraduate instruction, 29 Duke departments provide courses leading to advance degrees. The School of Engineering, the Divinity School, the School of Law, the Medical School, the School of Forestry, and the Graduate School of Arts and Sciences offer internationally recognized graduate and professional training. The Duke University Marine Laboratory at Beaufort, North Carolina is the home of the research vessel, "Eastward," the first ship ever built and paid for by the National Science Foundation and designed specifically for use in biological oceanography. The Duke Medical Center currently has an 854-bed hospital. The biggest construction in Durham has been the nine-story 616-bed Duke Hospital North, designed for completion in 1979 to meet medical needs for the next half century. This all adds to the ser vices of an already rich medical complex in Durham. The physical facilities of the University, with a current value of more than $152,000,000, are situated on a 8,700 acre tract in the western part of Durham that comprises the campus and Duke Forest.

Stagville Preservation Center

The Sarah Duke Gardens on the campus of Duke University.

The Duke Libraries, containing 2,900,000 volumes, rank eighteenth among American university libraries, and first in the South.

James E. Shepard Memorial Library, North Carolina Central University

North Carolina Central University offers undergraduate and graduate programs in the arts and sciences, nursing, business and various areas of education, as well as professional programs in law and library science.

The university was founded in 1910 by Dr. James E. Shepard as the non-sectarian National Religious Training School and Chautauqua. It became a state-supported normal school in 1923 and a four-year liberal arts college in 1925. The school is now one of 16 senior institutions of the University of North Carolina system.

N. C. C. U. enrolls over 6,000 students in its five schools, all in programs leading to a bachelor's degree or higher. Nine of every ten are North Carolinians. The univeristy was founded by and for black people. Its faculty has been integrated throughout most of its history, and the student body has been integrated since the early 1960's. The university remains predominantly black.

North Carolina Central University Administration Building

Durham Technical Institute is the second oldest member of the North Carolina Community College System, and is a two-year comprehensive educational institution. Twenty-nine one and two-year programs comprise the Institute's curriculum offerings. The Institute awards the A.A.S. Degree and is accredited by the Southern Association of Colleges and Schools. Individuals may also earn a high school diploma or an equivalency certificate through the Institute. Courses and programs are designed to meet the needs of business and industry, and are offered both on and off campus during the day and night. A variety of personal-interest courses is regularly offered. DTI's Community Video Services serves the community while training students in a full range of television and audio-visual techniques.

It has been said that more philanthropists have been produced in Durham than in any other city of the South. Watts Hospital, 350 beds, was a gift to the city and county by George W. Watts. Lincoln Hospital, 87 beds, is largely the gift of Benjamin N. Duke and James Buchanan Duke. Other philanthropists have remembered the city from time to time in ways that help make Durham a good place in which to live and work.

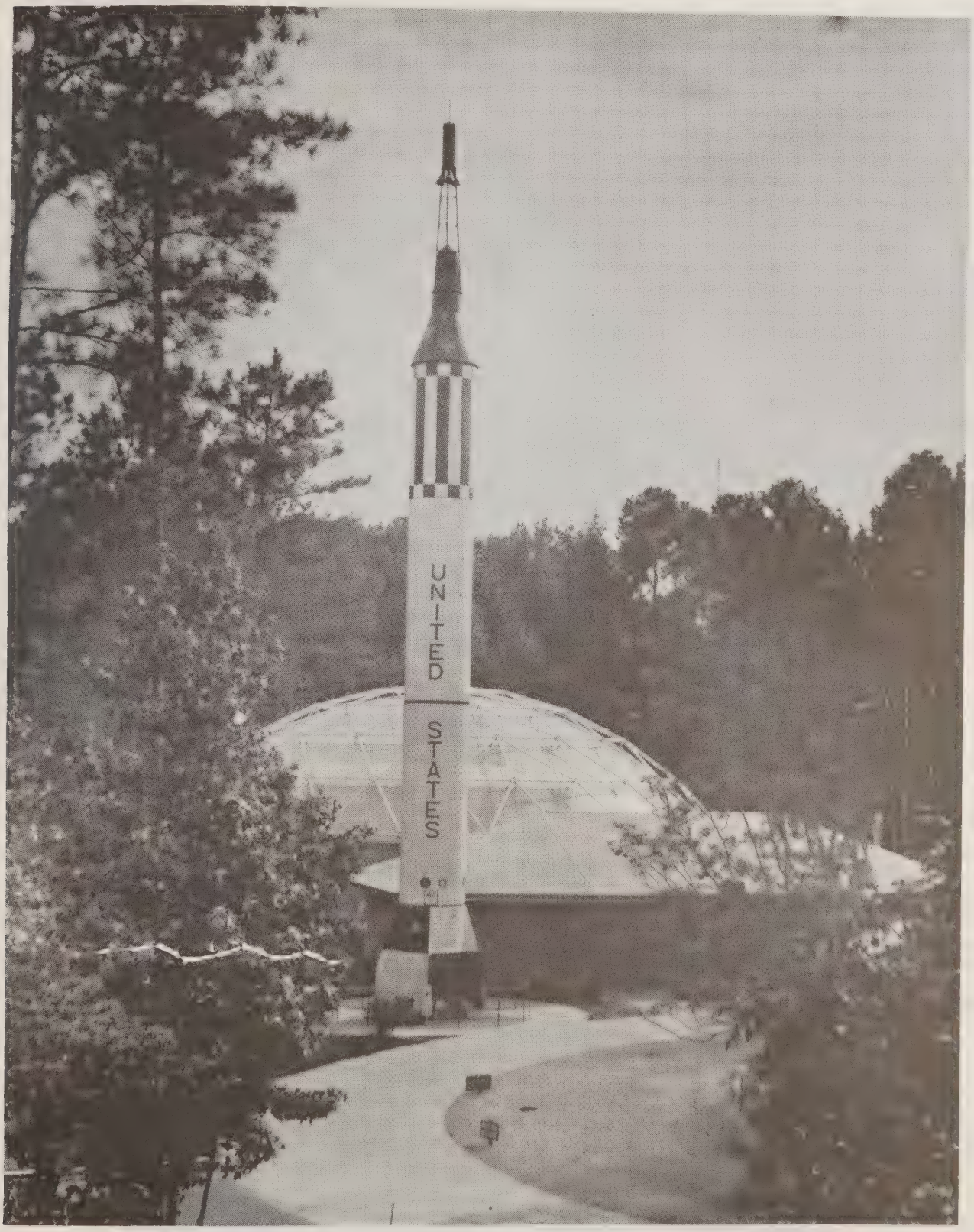

Mercury Redstone Rocket

This Mercury Redstone Rocket stands beside the North Carolina Museum of Life and Science geodesic dome, which houses one of the top collections of space artifacts in the world. Among the exhibits is the only existing flight and space teaching unit for blind people.

Elsewhere in the 78-acre museum tract is a fine geology collection with one of the largest (82 feet) pre-history murals anywhere, outstanding paleontology exhibits, a mini-zoo, a pre-history trail, and a 50-acre wildlife sanctuary complete with narrow-gauge railway

A museum-owned London double decker bus takes Durham school children to the site for environmental education

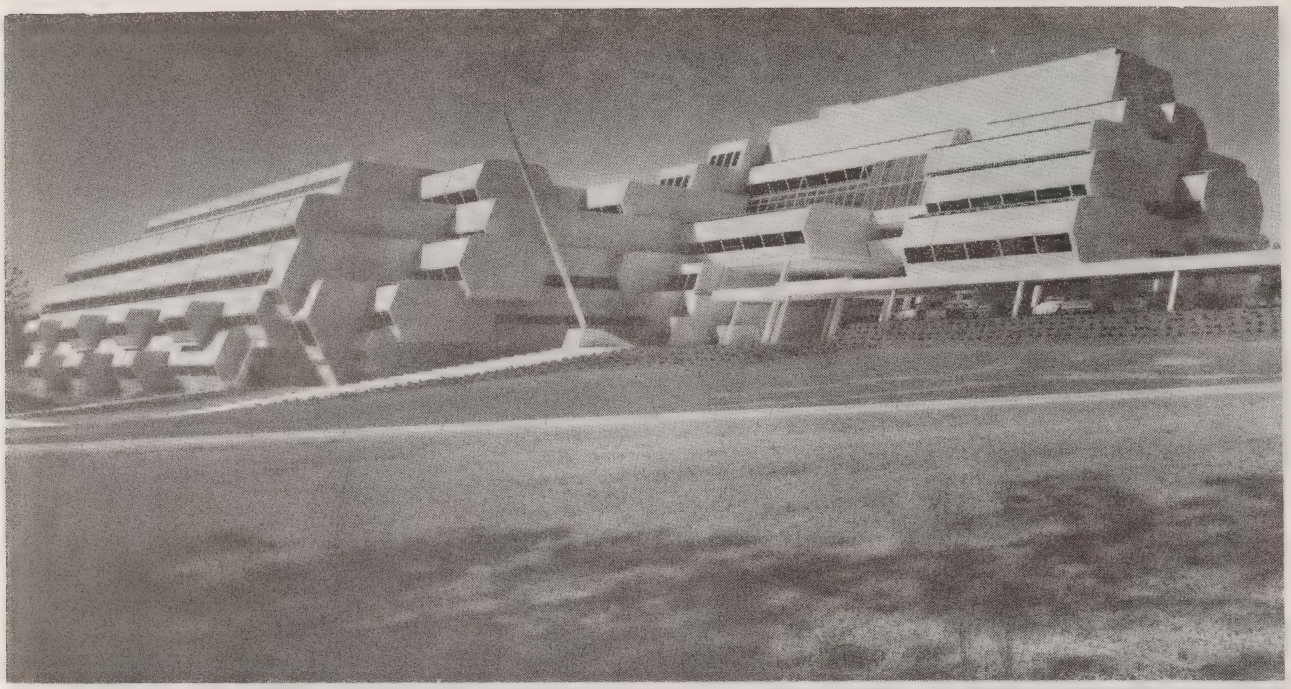

BURROUGHS WELLCOME CO.
Corporate Headquarters and Research Laboratories
Research Triangle Park, North Carolina

BRIEF FACTS ABOUT DURHAM, ALPHABETICALLY ARRANGED

Altitude-406 feet above sea level.

Area-Durham City 40.07 square miles. Durham County (including city) 300 square miles.

Banks-Nine commercial banks, five savings and loan associations. Total offices 56.

FINGERTIP BUSINESS INDEX

	Jan. 1, 1979	Jan. 1, 1969	% Change
Population			
Durham	106,619	101,000	◎5.6
Durham County	149,000	129,000	◎15.5
Retail Sales	$672,517,175	$278,927,741	◎141
Assessed Valuation			
Durham	$1,258,700,000	$408,589,752	◎207
Durham County	$2,274,000,000	$625,000,000	◎263
Building Permits	$64,916,792	$22,749,714	◎185
Postal Receipts	$9,999,180	$3,260,962	◎207
Air Passengers			
(In and Out)	1,640,000	653,021	◎151
Telephones	122,543	72,167	◎69.8
Labor Force	81,000	36,585	◎121
Employment	78,700	N/A	N/A
Unemployment	2,300	N/A	N/A
Gas Customers	19,864	11,263	◎76.4

Churches-191 representing 37 denominations. Durham is noted for its many beautiful church edifices.

City Incorporated-The City of Durham was incorporated by act of the North Carolina General Assembly, ratified April 10, 1869.

Civic Organizations-Rotary Club, Kiwanis Club, Ruritan Club, Civitans, Lions Club, Sertoma Club, Exchange Club, Optimist Club, Altrusa Club, Business and Professional Women's Club, Pilot Club, Jaycees, Junior League, National Secretaries Association, Durham Personnel Association, and Sales and Marketing Executives.

Climate-Annual mean summer temperature, 77.5 degrees; winter, 40.5 degrees; 63% sunshine days. Annual rainfall, 42.54 inches. Annual snowfall is 6.8 inches. Prevailing westerly winds.

Colleges-1978-79

Duke University-Enrollment-10,075

North Carolina Central University-Enrollment-6,204

Durham Technical Institute-Enrollment-2,842

Durham College and Kings Business College-combined enrollment of over 500

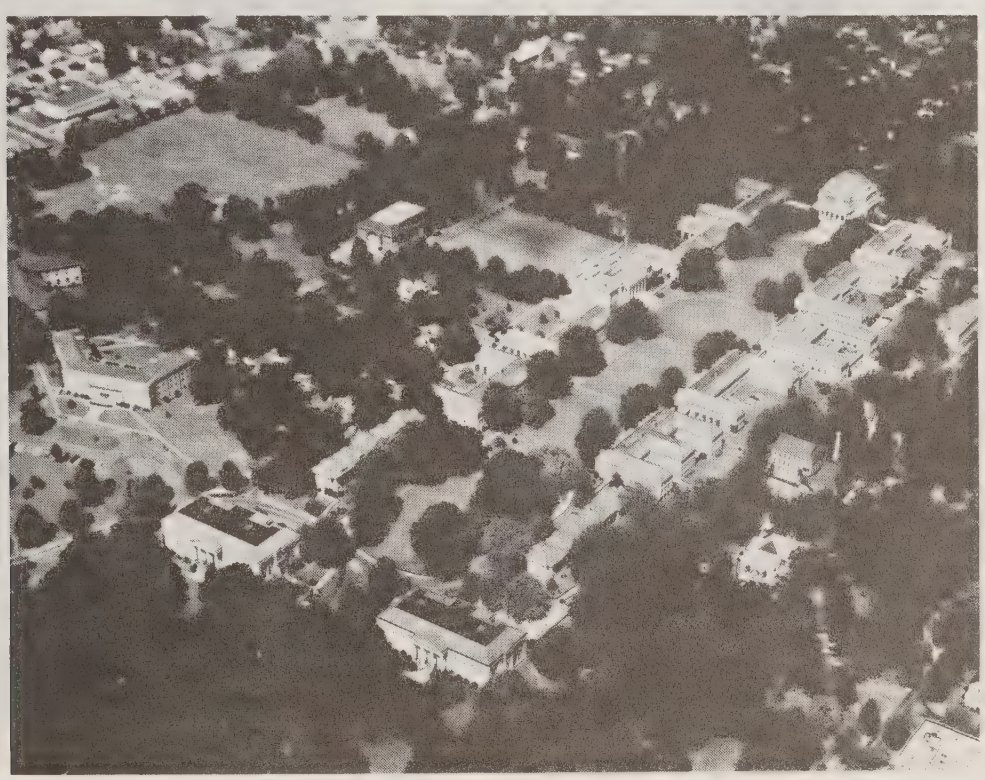

Aerial view of Duke University's East Campus

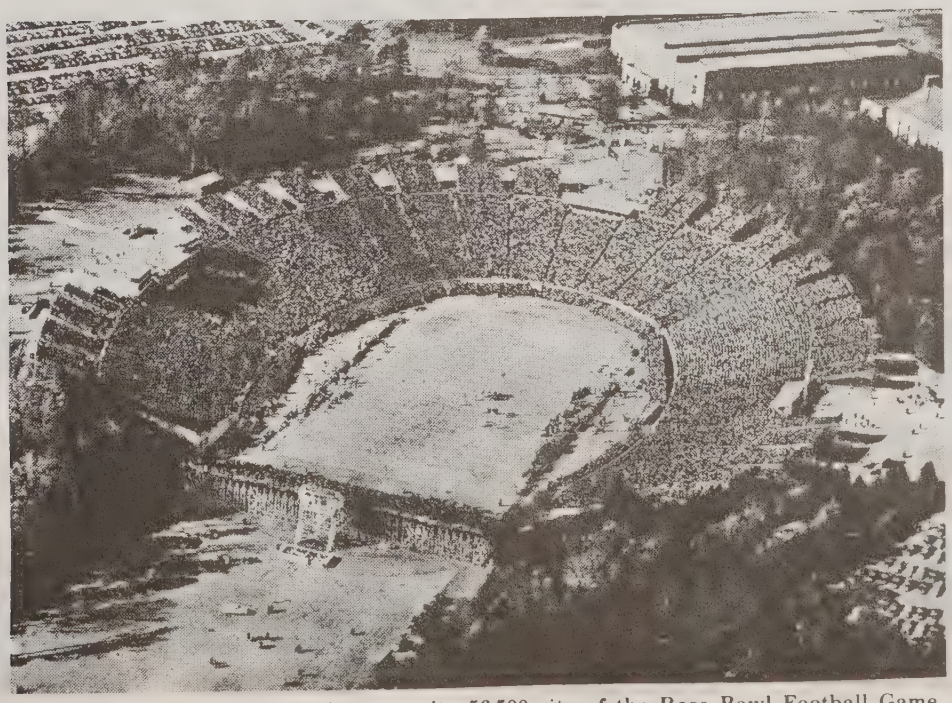

Wallace Wade Stadium at Duke University, seating capacity 56,500 site of the Rose Bowl Football Game, January, 1942, and the Lite Invitational Track and Field Meet in May, 1979.

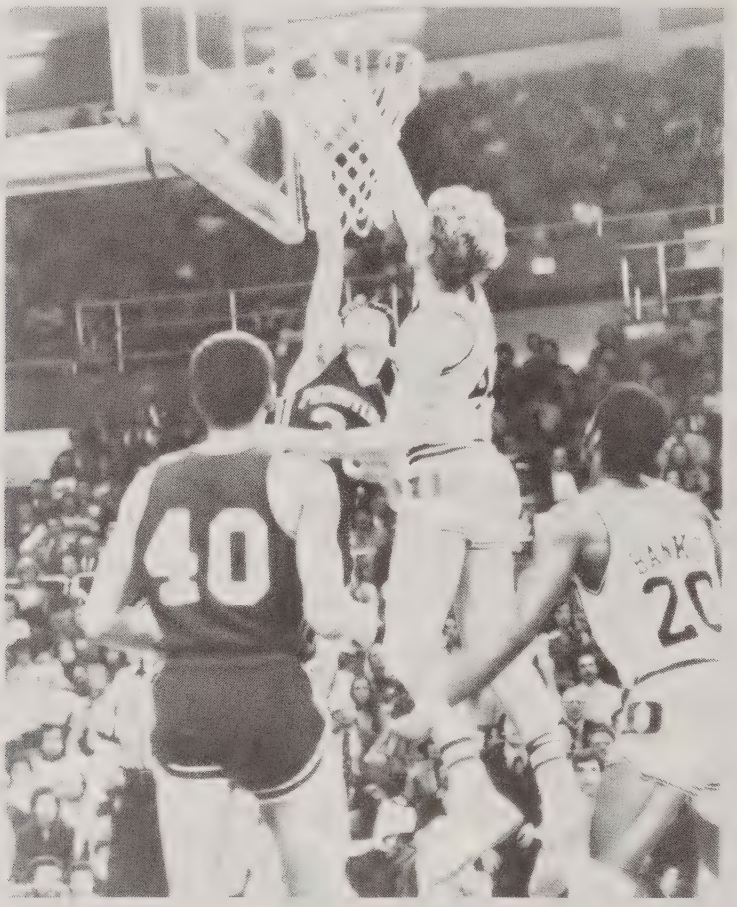

Duke Center Mike Gminski blocks shot in Eastern Regionals of NCAA basketball tournament in 1978. The Blue Devils went all the way to the finals and finished second to Kentucky.

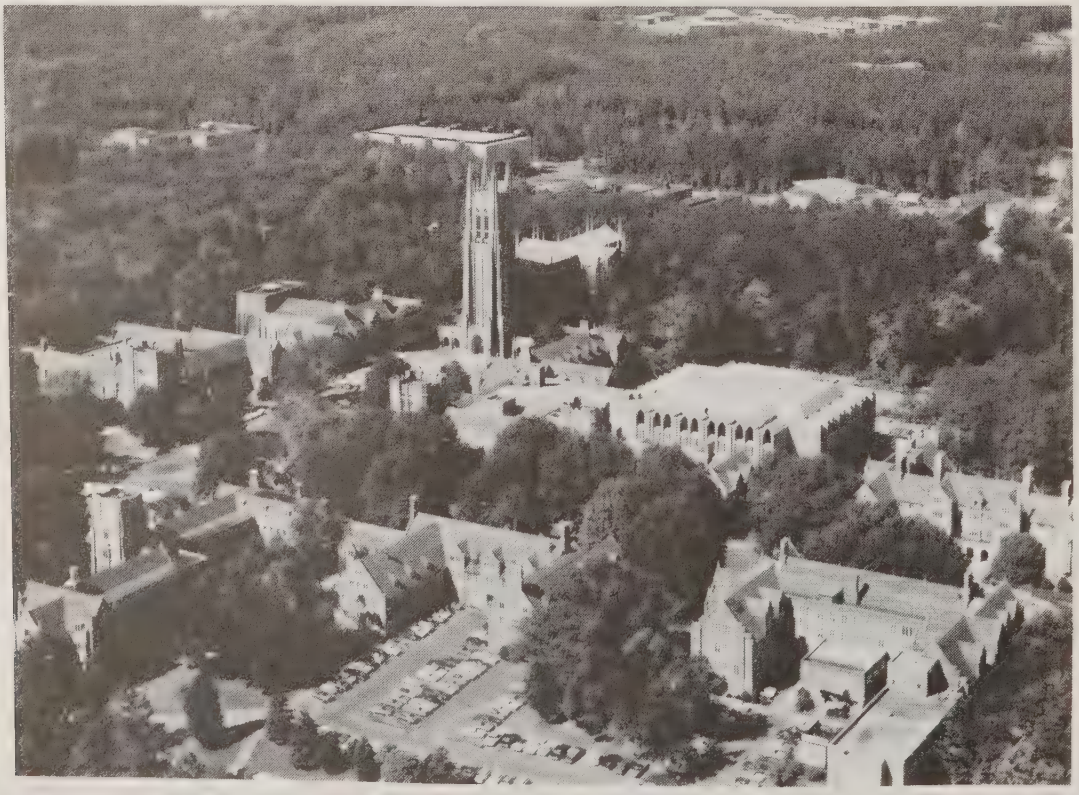

Aerial View of Duke University West Campus

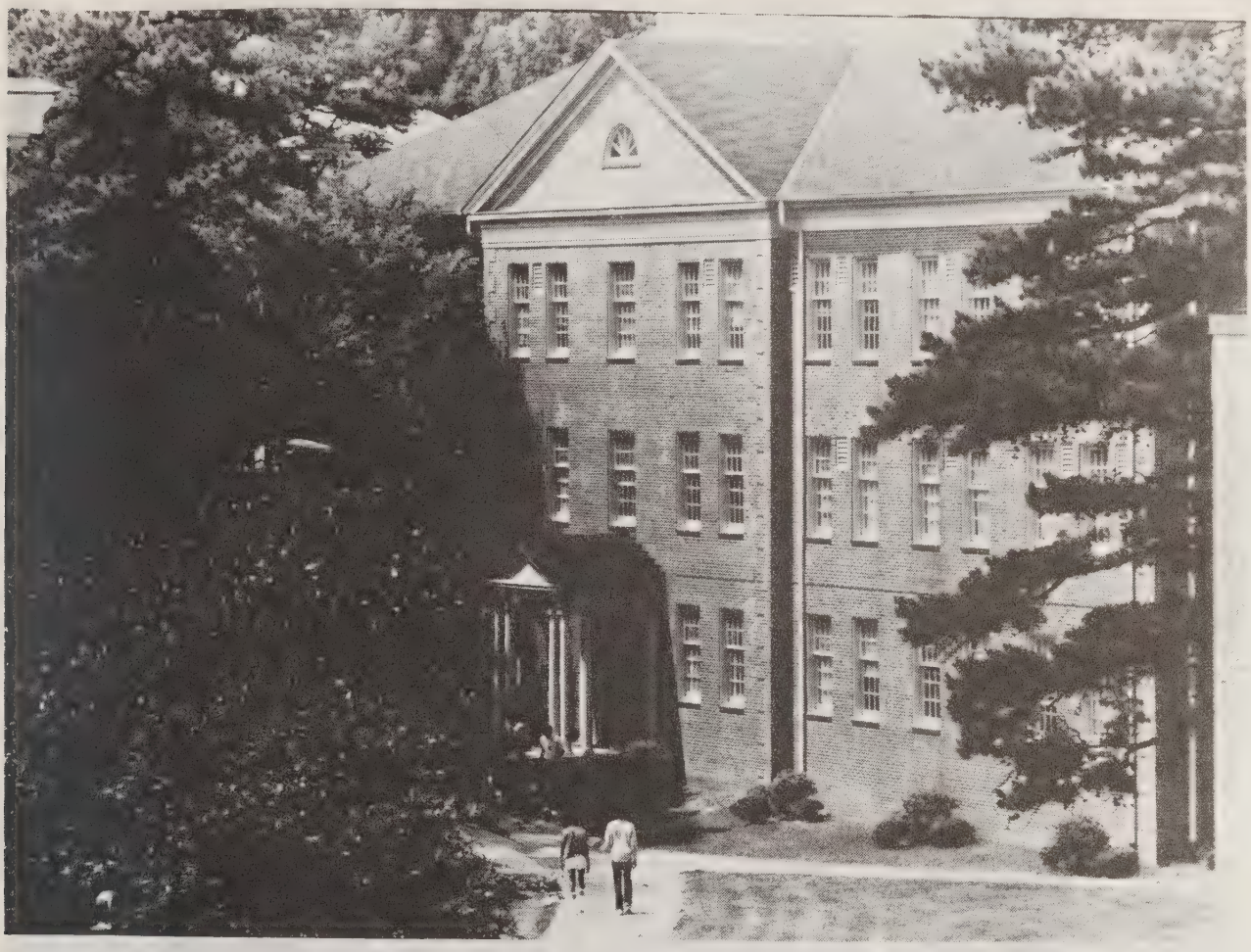

The Campus of North Carolina Central University

Durham has made many capital improvements through the years and has excellent streets, water and sewer facilities, and public buildings. The new $6.5 million modern City Hall, which was dedicated in April 1978, is the first City Hall Durham has ever built. City government had previously occupied four sites, the largest and most prominent of which was the old Durham High School.

Convention Facilities-22 motels and a Civic Center with seating capacity of 1,229.

County-Durham County was created by act of the General Assembly in 1881, from parts of Orange and Wake Counties. While Durham is not a large county, it is the center of the famous bright-leaf tobacco belt. Between 16 and 19 million pounds of tobacco are sold each year on the Durham Market. Tobacco is the principal money crop, although cotton, corn and truck crops are also important. Dairying has increased rapidly during the past few years. The county has good roads and splendid schools and churches.

Fire and Police Protection-Durham is one of only 20 cities in the nation that practices the public safety concept. Eighty percent of the city is covered by men who are dually trained in police and fire protection work. The remaining 20% are located downtown where separate police and fire departments remain. A total of 300 persons and 39 pieces of motor equipment comprise the Public Safety Department, which is studied as a model by representatives from far-flung states.

Government-Durham has had the council-manager form of government since May 4, 1921. It is admitted to be one of the best governed cities in the state. The county is governed by a five-member Board of Commissioners and administered by a county manager.

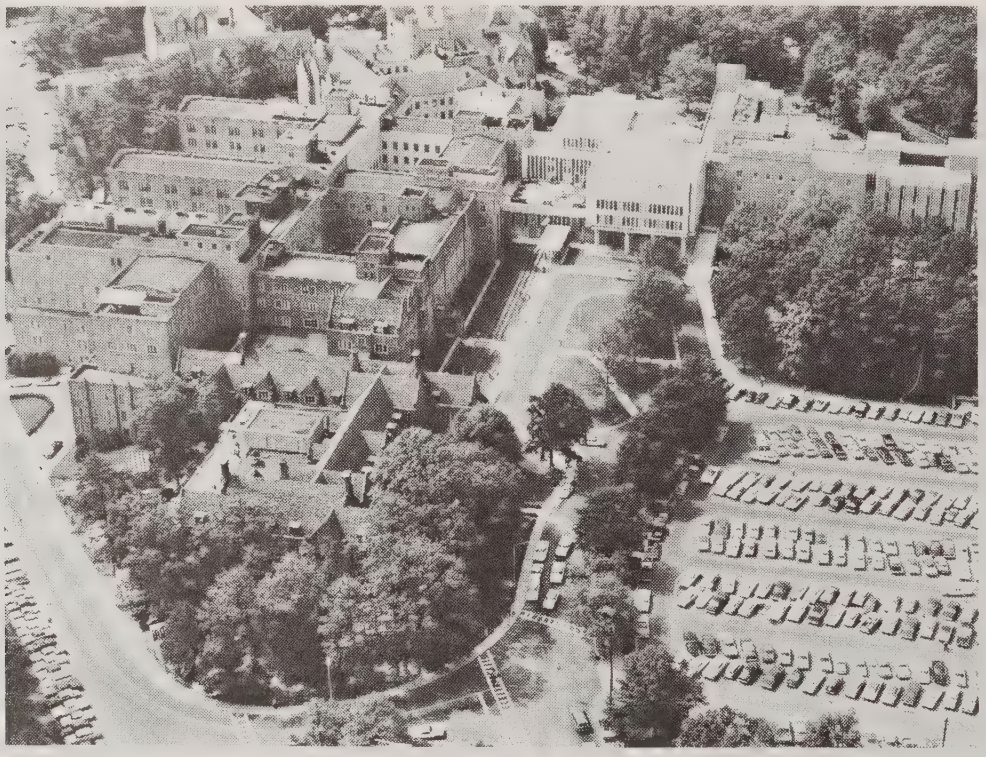

Aerial View of Duke Medical Center

Veterans Administration Hospital, Durham

Health-In addition to its great abundance of educational facilities, the Durham area is the medical capital of the South, with two great university teaching hospitals. It also has one of the highest per capita concentrations of hospital beds and physicians in the world.

Durham is the home of famed Duke Hospital, while North Carolina Memorial Hospital, the state teaching hospital, is located in nearby Chapel Hill.

Durham County General Hospital, the finest locally-supported medical center in the state, opened in October 1976.

Besides Duke's 916 beds and UNC's 630 beds, Durham has a 501-bed Veterans' Hospital, a 483-bed Durham County General Hospital, the North Carolina Cerebral Palsy Center (40 beds) and McPherson's Hospital (private eye, ear, nose and throat) with 34 beds At nearby Butner (12 miles away) is the Alcoholic Rehabilitation Center (82 beds), the John Umstead State Mental Hospital (1,069 beds), and the Murdoch Center for mentally retarded (1,056 beds).

There are top specialists in all fields of medicine in the area and hundreds of teaching doctors, totaling 995 practicing physicians, 745 residents, and 80 dentists in Durham County.

Industries-Durham's large tobacco industries, Liggett & Myers, and American Tobacco Company, manufacture such well-known brands as L&M, L&M Flavor Lights, Decade, Silva Thins, Chesterfield, Lark, Tareyton and Pall Mall. 10% of the nation's cigarettes are manufactured in Durham. Durham has over 130 industries manufacturing the follow ing: automatic packaging machinery, anti-pollution control equipment, bakery products, bedspreads, brick, clay and tile products, cemetery monuments, cigarettes and tobacco products, cloth bags, concrete and cement products, conveyors, corrugated containers, dairy products, decorative building blocks, draperies and curtains, electronic components and accessories, fertilizer, food products, foundry and machine shop products, furniture and cabinets, generators, hosiery, livestock feed, lumber-handling machinery, lumber products, mattresses and box springs, meat products, molded plastic products, mold equipment, nylon and rayon refinishing, poultry processing, precision instruments, printing, rock crushing and asphalt, roofing and roof trusses, sheets and pillow cases, soft drinks, surgical supplies, synthetic yarns, truck bodies, venetian blinds, awnings, and wooden boxes.

Location-Durham is situated in the geographical center of North Carolina, a few miles north of the center of population of the state Its terrain is slightly rolling and is well drained.

Newspapers-2 dailies, 1 Sunday and 4 weeklies.

Parks-62, with total of 2,700 acres. Also 54 city playgrounds and six 18-hole golf courses.

Population Growth (U. S. Census)

POPULATION PROJECTIONS-Durham City Planning Department

Year	City Population	County Population
1980	107,414	161,524
1990	129,306	194,445
2000	155,764	234,232

RESEARCH TRIANGLE PARK

The Research Traingle Park, largest of its type in the United States, is located on 5,400 acres eight miles south of Durham. The Park is located in the Research Triangle, an area which is formed by Duke University in Durham, the University of North Carolina in Chapel Hill, and North Carolina State University in Raleigh. Over 85% of the Park lies in Durham County. The organizations now established in the Park represent some of America's largest industrial and governmental agencies engaged in scientific and technological research. There are currently over 13,000 persons employed by the various firms in the Park, with a payroll approximating $225 million. The investment in brick and mortar alone is over $265 million. The firms located in the Park are: Airco Industrial Gases, American Association of Textile Chemists and Colorists, Becton Dickinson and Company Research Center, Burroughs Wellcome Co., Chemical Industry Institute of Toxicology, Data General Corporation, Edward Weck and Company, Inc., General Electric Company, Institute for Transportation Research and Education, Instrument Society of America, International Business Machines Corporation, International Fertility Research Program, International Trade Center, J. E. Sirrine Company, Mead Environmental Division, Monsanto Traingle Park Development Center, Inc., National Institute of Environmental Health Sciences, North Carolina Educational Computing Service, North Carolina Energy Institute, North Carolina Science and Technology Research Center, North Carolina State Education Assistance Authority, Northrop Services, Inc., Research Triangle Foundation of North Carolina, Research Triangle Institute, Science and Technology Application Program, Southern Growth Policies Board, Triangle J Council of Governments, Triangle Service Center, Inc., Triangle Universities Center for Advanced Studies, Inc., Triangle Universities Computation Center, Troxler Electronic Laboratories, Inc., United States Army Research Office, U. S. Department of Agriculture, Forest Service, and the U. S. Environmental Protection Agency.

New Headquarters of the National Humanities Center, located in the Research Triagle Park

In addition, two new firms have recently announced plans to move to the Research Triangle Park area. In March of 1979, the Chamber of Commerce proudly announced that Baxter Travenol Laboratories, Inc. and the American Red Cross had finalized plans to develop a major blood plasma processing facility in the Research Triangle. The $45 million facility will be located on a 48-acre site just outside the Research Triangle Park and will employ more than 400 persons.

Two months later, Union Carbide announced plans to relocate portions of its agricultural division in the Research Triangle Park. The 130-acre site is schedudled for completion in 1982 with about 300 employees involved.

It is estimated that within 20 years, 30,000 people will be employed in the Research Triangle Park.

Interior of the Duke University Chapel, which features the Benjamin N. Duke Memorial Flentrop Organ.

As Durham looks forward, it sees a vital, progressive future imbued with a sense of pride in tradition. With energy and determination, its citizens reach beyond their grasp to a better quality of life for all.

LOOKING BAK AT DURHAM

...City of Industry, Education, Medicine and Research

1838 Union Institute, one-room log building, was established by Methodists and Quakers. It
later became Normal College and was then chartered as Trinity College.
1845 The first church, the Rose of Sharon Baptist Church, was erected one mile south of
West Durham.
1853 April 26-Durham's official birthday, when a U. S. Post Office was established at the site of the North Carolina Railroad station on land given
by Dr. Bartlett Durham.
1858 Robert F. Morris set up the first tobacco manufacturing plant.
1865 Washington Duke began to manufacture tobacco products.
1865 Generals Joseph E. Johnston and William T. Sherman negotiated the South's final surre
nder of the Civil War at Bennett Place.
1869 April 10-Durham was incorporated.
1871 The first tobacco warehouse opened.
1878 Eugene Morehead founded Durham's first bank.
1887 Durham's first courthouse.
1895 February 21-Durham's first hospital, consisting of 20 beds and built at a cost of
$30,000 was formally presented to the town.
1898 February 1-Durham's first public library opened at Five Points.
1910 North Carolina Central University was founded as a national religious training school
and chatauqua. It later became a state-supported liberal arts college.
1924 James B. Duke gave $40,000,000 to Trinity College, and it became Duke University.
1930 July 21-Duke University Hospital opened.
1931 April 20-Dedication of Duke School of Medicine and School of Nursing.
1953 Durham's week-long Centennial celebration in Duke Stadium.
1956 Research Triangle Foundation of North Carolina founded.
1961 September 5-Durham Technical Institute opened as the Durham Industrial Education Cent
er. It changed to a Technical Institute February 4, 1965.
1975 May 9-Duke trustees approved construction of $90 million Duke Hospital North.
1976 Oct. 3-Durham County General Hospital dedication.
1977 March 29-Stagville Preservation Center dedication.
1977 May 21-Tobacco Museum dedication.
1977 Nov. 3-Durham's historic district placed on National Register of Historic Sites.
1978 April 2-9-City Hall dedication festivities.
1978 Nov. 28-Durham was selected as the site for the new North Carolina

☆ ☆ ☆

You save more than money with

UNITED STATES SAVINGS BONDS

YOUR ADVERTISEMENT HERE

Would be constantly before the public – the buyers – twenty-four hours a day – three hundred and sixty-five days a year – every year.

Think it over

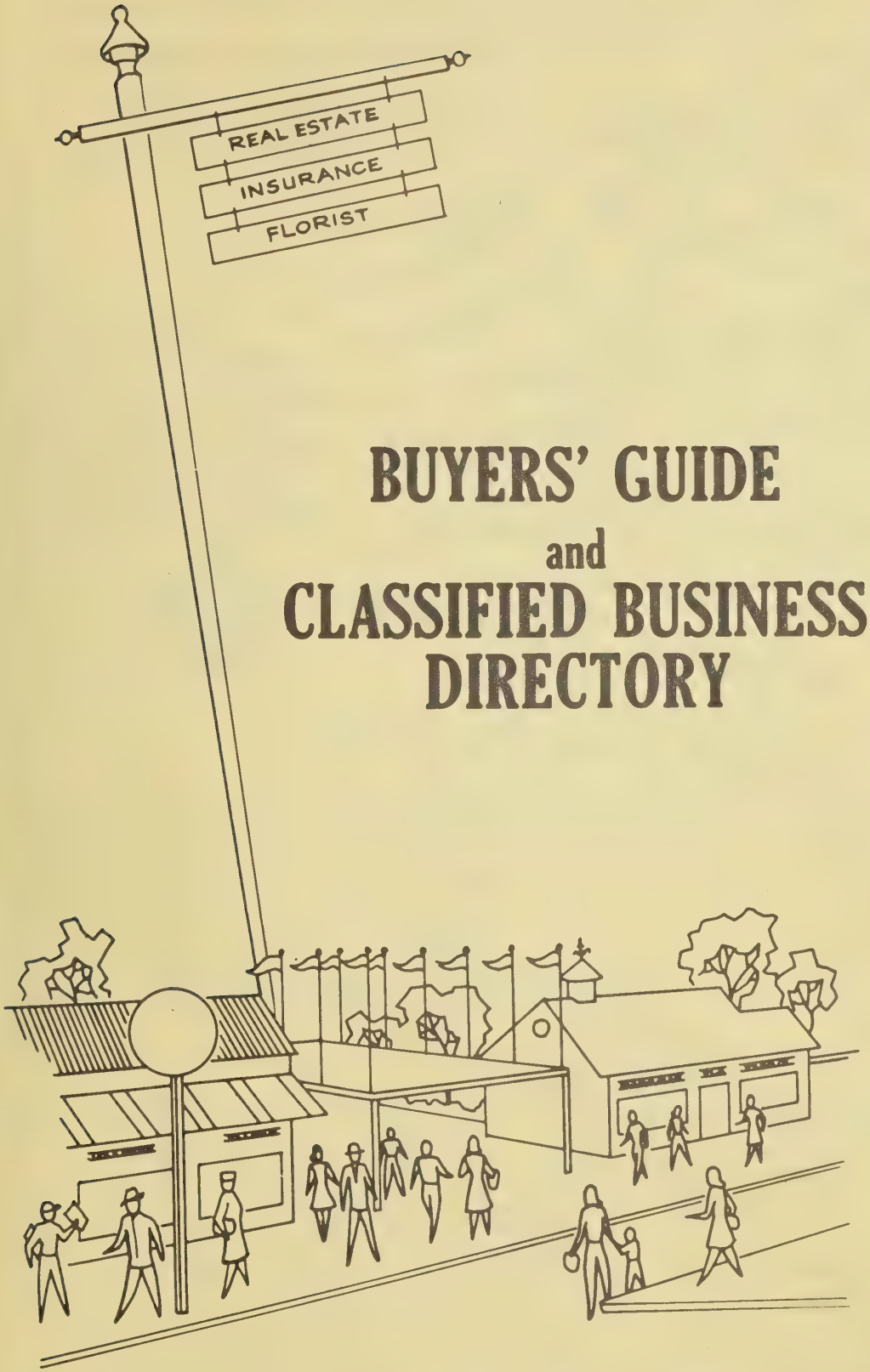

BUYERS' GUIDE
and
CLASSIFIED BUSINESS DIRECTORY

The Buyers' Guide Contains The Advertisements Of The More Progressive Businesses And Professions Followed By A Complete Classified Business Directory

HILL DIRECTORY COMPANY
PUBLISHERS

1

THE CITY DIRECTORY PUTS YOUR COMPANY NAME, YOUR PRODUCTS OR SERVICE IN YOUR PROSPECTS' OFFICE... EVERY WORK DAY!

YOUR NAME, YOUR FIRM NAME

"POPS OUT"

INSTANTLY IN BOLD FACE TYPE

Executive Type Listings

establishes prestige

informs prospective buyers

makes your name stand out

identifies your business—tells who you are, where you are—what you do and how you can be reached

FLORISTS—RETAIL

AYERS DAN FLOWERS, Rear 702 Asheville Dr PO Box 1426 (29301), Tel 585-2261 (See Index To Advertisers)

FUNERAL DESIGNS

AYERS DAN FLOWERS, Rear 702 Asheville Dr PO Box 1426 (29301), Tel 585-2261 (See Index To Advertisers)

***FLOWERS—ARTIFICIAL**

AYERS DAN FLOWERS, Rear 702 Asheville Dr PO Box 1426 (29301), Tel 585-2261 (See Index To Advertisers)

MAKE SURE YOUR FIRM NAME IS LISTED WITH COMPLETE AND ACCURATE BUSINESS INFORMATION

TRIANGLE AMBULANCE

& Convalescent Service, Inc.

24 HOUR SERVICE
STATE CERTIFIED AND INSPECTED
EMERGENCY MEDICAL TECHNICIANS
MEDICARE AND MEDICAID APPROVED
CASH PAYMENT DISCOUNTS
OUT OF TOWN TRANSPORTATION
WHEELCHAIR COACH SERVICE FOR
DOCTORS, HOSPITAL AND CLINIC VISITS
LOW RATES AND PROMPT SERVICE

LOW RATES

Phone 286-1831, 286-2630

2819 Hillsborough Road, Durham, North Carolina (27705)

City Directory Advertisers

By having and using your own copy of the local City Directory, you can positively identify—and reach—the kind of person, business firm and family that are most likely to be in the market for the type of product or service that you sell. Through the City Directory you'll be reaching the individuals and businesses with the top purchasing power in your community . . . those who consistently buy when they want to buy, not when they have to.

By advertising in your local City Directory, you can make sure these same people can identify and locate YOU.

You join with the backbone of your community business life: you become an integral part of the permanently established, successful firms in your community when you advertise in your local City Directory. This is prestige advertising without the financial penalties normally associated with prestige advertising.

It's the most efficient use of your advertising dollar

AAMCO

World's Largest

AUTOMATIC TRANSMISSIONS

SPECIALISTS

AAMCO TRANSMISSIONS

FREE EXCLUSIVE MULTI CHECK 19 POINT DIAGNOSTIC TEST
DEVELOPED BY AAMCO! EXCLUSIVE WITH AAMCO! Checks Oil--general driving and operating conditions

FREE TOWING
FREE ROAD TEST
ONE DAY SERVICE IN MOST CASES
FINANCING ARRANGED
ON APPROVAL CREDIT

Tel. 688-4307

1214 Avondale Dr. (Intersection E. Geer St.)

P.O. Box 11187 (27703)

Wilson's Auto Body & Frame Service, Inc.

WAYNE WILSON, Owner

THE MOST WELL EQUIPPED SHOP IN THE PIEDMONT

WE FEATURE THE CHIEF E-Z - LINER
BODY AND FRAME ALIGNMENT SYSTEM

Phone 688-5014 or 688-6346

928 Harvest St. Durham, N.C. 27703

AUTOMOBILE BODY SHOPS

CARRINGTON'S BODY SHOP

WANGE D. CARRINGTON, Owner

NO ONE LEAVES WITH A DIRTY CAR

FREE ESTIMATES **688-1371** *PICK UP AND DELIVERY*

INSURANCE AND DEALER WORK WELCOMED

CUSTOM PAINTING FRAME STRAIGHTENING DOMESTIC AND FOREIGN CARS TRUCKS CORVETTE PARTS

417 FOSTER STREET (27701) **24 HOUR WRECKER SERVICE - TEL. 471-6067**

CASHIERS! TELLERS! CLERKS!

Do your employers furnish you with the latest edition of the City Directory?

You need it at your elbow at all times, to protect your company from forgers and bad-check artists. A few questions, checked against City Directory information, will trip them at once. Intelligent use of the City Directory for this purpose has saved thousands of dollars and helped make some cities "too sharp" for bad-check "operators."

UZZLE CADILLAC — OLDSMOBILE, Inc.

AUTHORIZED

Sales and Service

GENUINE PARTS AND ACCESSORIES

Wholesale and Retail

Repairs to All Makes of Cars

CADILLAC—OLDSMOBILE

Available With 350 V8 Diesel Engine

Trade-ins Are Better

See Our Selection of Fine

USED CARS

3737 CHAPEL HILL BLVD. (27707)

TEL. 489-3331

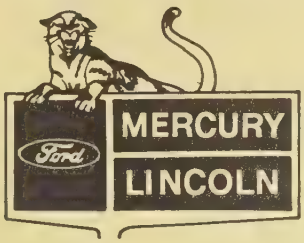

Bradley

LINCOLN - MERCURY, Inc.

LEASING AND DAILY RENTAL SERVICE

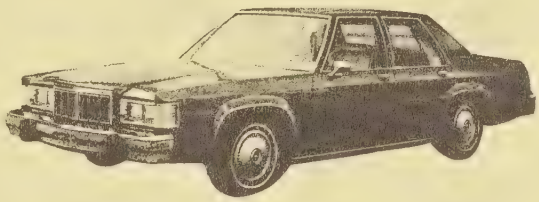

LONG AND SHORT TERM LEASING

WE HONOR MOST MAJOR CREDIT CARDS

A PLAN AND RATE TO FIT YOUR NEEDS

3621 CHAPEL HILL BLVD.

493-4411

VOLVO

MAZDA

COGGIN DODGE MAZDA-VOLVO

Home of Red Carpet Service

DURHAM - CHAPEL HILL BLVD.

929-0361 **493-4421**

Coggin Pontiac

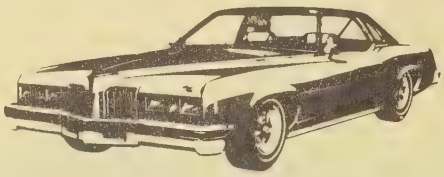

Coggin Pontiac

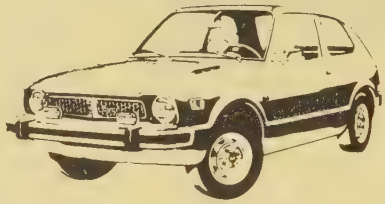

Coggin Honda

Raleigh 821-1920
Durham 489-6531
Chapel Hill 929-0361

• HONDA •

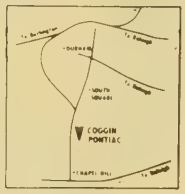

U.S. 15-501 • Between Durham and Chapel Hill

Dealer No. 5423

ELKINS CHRYSLER-PLYMOUTH

In Durham The Sign of

Quality Service and Super Savings

Airtemp

CHRYSLER CORPORATION

CHRYSLER

Plymouth

SERVING DURHAM FOR OVER 50 YEARS

38 SERVICE STALLS
REPAIR TO ANY AMERICAN CAR
COMPLETE BODY REPAIR SHOP

NIGHT WRECKER SERVICE — 489-9431

SALES **688-5511** SERVICE

125 E. EAST-WEST EXPRESSWAY
AT MANGUM STREET - DOWNTOWN DURHAM

Harriss-Conners Chevrolet Inc.

We Sell the Best In Domestic
& Imports
1st In Sales & Service

CHEVROLET

SUBARU

SAAB

BMW

Located on Chapel Hill-Durham Blvd.
P.O. Box 2040, Chapel Hill, N.C. (27514)
Telephones — Durham 493-2431 — Chapel Hill 942-3191

DALLAS LONG CHEVROLET CO.

DALLAS LONG
Owner

CHURTON ST. EXT.
HILLSBOROUGH, N.C. 27278

DURHAM
688-3015 and 682-1537

PHONES
732-2151 and 732-2152

NU-TREAD TIRE COMPANY

Authorized Dealer and Distributor

B.F. GOODRICH — KELLY

ARMSTRONG TIRES

"TERMS TO SUIT YOUR BUDGET"

GUARANTEED RECAPPING

FRONT END ALIGNMENT — WHEEL BALANCING

601-03 FOSTER ST. (27701) PHONE 682-5795

RIGSBEE tire sales, inc.

HERCULES TIRES

"THE TIRE PROFESSIONALS"
"SERVING THE TRIANGLE AREA"

TIRES ALL SIZES AND TYPES • RETREADING • BATTERIES • AUTO ACCESSORIES
COMPLETE FRONT END AND BRAKE SERVICE
USE RIGSBEE TIRE SALES CONVENIENT BUDGET TERM OR YOUR FAVORITE BANK CARD

★ **Downtown Durham**
317 Pettigrew St. Ph. 688-1383

★ **West Durham Store**
2720 Hillsborough Rd. Ph. 286-4444

★ **Bragtown Store**
2839 Roxboro Rd. Ph. 477-0453

★ **Bethesda Store**
1614 S. Miami Blvd. Ph. 596-9387

★ **Chapel Hill Store**
600 W. Franklin St. Ph. 942-1386

AUTOMOBILE REPAIRERS

L. W. MATTHEWS BODY SHOP

826 E. TRINITY AVE. DURHAM, N.C. (27704)

DOODIE OR ANN

BODY REPAIRS • EXPERT REFINISHING ON ALL AUTOMOTIVE PAINT AND BODY WORK.

"FREE ESTIMATE"

682-6450

AUTOMOBILE REPAIRING

MATTHEWS & FARROW INC.

W A Holleman President, Jean F. Holleman Secretary,

Complete Automobile Service, Body Repair,

Auto and Truck Painting

315 Rigsbee Av. (27701), Tels. 688-4979 and 688-7176

SPEIGHT'S AUTO SERVICE INC.

76 UNION

SINCE 1939

THEODORE R. SPEIGHT, President
CHARLES F. SPEIGHT, Vice President
MELVIN SPEIGHT, Manager

ROAD SERVICE — STEAM CLEANING SERVICE — WHEEL ALIGNMENT AND BALANCING
AUTO REPAIR, ELECTRONIC TUNE-UP — BRAKE WORK — TOWING SERVICE — AIR CONDITIONING

MECHANIC ON DUTY

METERED FUEL OIL and KEROSENE

NORTH CAROLINA INSPECTION STATION

4723 FAYETTEVILLE RD. **TEL. 544-3735**

AUTOMOBILE AND TRUCK REPAIRS

BURNETT'S MOBIL REPAIR

JAMES E. BURNETT, Owner & Operator

24 HOUR EMERGENCY SERVICE

ROAD SERVICE — WRECKER SERVICE

GULF — MASTERCHARGE — VISA

DAY TEL. 383-3235

HWY. 70 W., DURHAM, N.C. (27705) **NIGHT TEL. 556-1452, WAKE FOREST**

AUTOMOBILE WHEEL ALIGNMENT

NU-TREAD TIRE COMPANY

Authorized Dealer and Distributor

B.F. GOODRICH — KELLY

ARMSTRONG TIRES

"TERMS TO SUIT YOUR BUDGET"

GUARANTEED RECAPPING

FRONT END ALIGNMENT — WHEEL BALANCING

601-03 FOSTER ST. (27701) PHONE 682-5795

AWNINGS

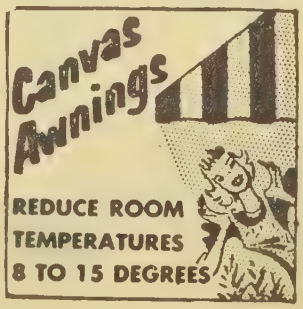

DURHAM AWNING COMPANY Inc.

F. L. BRANTLEY
BILL BRANTLEY

Canvas, Aluminum and Fiberglass Awnings
Aluminum Siding—Custom Venetian Blinds
Iron Railings—Columns
Truck Covers Made To Order
Storm Windows and Doors

705 FOSTER ST. (27701) TEL. 688-4536

Planters National Bank

Tel. All Locations
683-2531

•Drive-up service
from 8 to 6

The "First Flight" Club

621 Vickers Av. 4251 Roxboro Rd. 500 Morgan St., P.O. Box 2089 (27702) 1926 Holloway St.

Mechanics and Farmers Bank

MAIN OFFICE 116 W. PARRISH ST.
FAYETTEVILLE STREET BRANCH 615 FAYETTEVILLE ST.
DUKE STREET BRANCH MUTUAL PLAZA

All Locations P.O. Box 1932 (27702)

All Locations Tel. 683-1521

Also Raleigh and Charlotte, N.C.

Serving Since 1908

AN EQUAL OPPORTUNITY EMPLOYER

Large enough to Serve you Small enough to Know you

Resources over $45,000,000

Member: FDIC

BANKS

The Little Bank That's Big on Service

GUARANTY STATE BANK

The little bank on the corner.

Main and Market, Guess and Broad, Roxboro and Maynard

Telephone: 688-9361 Member FDIC

BEAUTICIANS

Billy Williams

HAIR STYLING, Inc.

"FOR MEN AND WOMEN"

ANY TYPE OF CUT OR STYLE

TUES. - SAT. 8:30 A.M. - 5:00 P.M. CLOSED MONDAYS

BY APPOINTMENT

2910 ROXBORO RD. 471-1701

BEER AND WINE

Don't Forget!

Sam's stays open till 12:00 midnight

Party Time?

CASE DISCOUNTS – LOW PRICES ON BEER

6-PACKS - CASES - KEGS – LOW PRICES ON WINE

COMPLETE SELECTION — DOMESTIC — IMPORTED

GROCERIES AND PARTY SUPPLIES

OUT OF TOWN NEWSPAPERS AND MAGAZINES

NEW YORK TIMES AND WASHINGTON POST (DAILY AND SUNDAY)

SAM'S quik shop

open 7:00 AM - 12:00 midnight 7 days a week - delivery available

Erwin Rd. at East-West Expressway 286-4110

VITAL INFORMATION *AT YOUR FINGER-TIPS!*

- Tens of thousands of people who were formerly strangers to the City Directory are consulting it on questions of citizenship, employment, sources of supply, communication, etc. Also, Directory usage is *up* among regular subscribers.

MORE PEOPLE ARE SEEING CITY DIRECTORY ADS

Coke adds life to...everything nice
Trade-mark®

Enjoy Coca-Cola
Trade-mark®

Durham Coca-Cola Bottling Co. Inc.

PEPSI-COLA

Have A Pepsi Day

PEPSI COLA BOTTLING CO. OF DURHAM INC.

2717 WESTERN BY PASS (27705) **PHONE 489-2311**

SECURITY BUILDING CO., INC.

CUSTOM BUILDERS

929-0356

121 N. COLUMBIA ST. CHAPEL HILL, N.C. (27514)
DURHAM 544-3595

BUILDING CONTRACTORS

CUSTOM-BUILT homes

ORANGE BUILDERS INC.

Harold M. Williams — President

Specializing In Residential Homes

All of our homes are insured by the HOW 10 Year Buyer Protection Plan

Tel. 967-4707

NATIONAL ASSOCIATION of HOME BUILDERS of the UNITED STATES

CALL US

Quality Comes First in Construction

EXECUTIVE OFFICE BLDG. 1801 E. FRANKLIN ST., CHAPEL HILL, N.C. (27514)

Necessary to the complete and efficient equipment of every office.

THE CITY DIRECTORY

BUILDERS' SUPPLIES OF ALL KINDS

Brick for all Needs

Cement
Lime
Plaster
Sakrete
Sheetrock
Masons' Tools

Windows
Insulation
Waterproofing
Miscellaneous Steel
Masonite
Concrete Blocks

Mortar Mix
Roofing
Sewer Pipe
Flue Lining
Insulation Board
Sand and Gravel

Kyova Fiber Drain Pipe

BUILDERS' HARDWARE

FIRE DOORS
FIRE EXIT DEVICES
OVERHEAD DOORS
WOOD OR FIBERGLASS
BUILDING SPECIALTIES

DURHAM BUILDERS SUPPLY CO.

CUSTOMER PARKING

WE DELIVER

105 S. Buchanan Blvd. (27701) **Phone 688-1381**

DUTCHVILLE BUILDERS SUPPLY Inc.

Complete Line of Dutch Boy

- BUILDING SUPPLIES
- PAINTS
- HARDWARE
- JOHNS-MANVILLE ROOFING MATERIAL AND SUPPLIES

JOHNS-MANVILLE JM PRODUCTS

★ *DELIVERY SERVICE*

Lake Rd.
Creedmoor, N.C. (27522)

P.O. Box 705
Phone 528-1591

GUESS ROAD CABINET AND BUILDING SUPPLY CO. INC.

CABINETS AND BUILDING SUPPLIES

DELIVERY AVAILABLE

3610 Guess Rd. (27705) Tels. (919) 477-2014 and (919) 477-3266

BUILDING SUPPLIES

H & B BUILDERS SUPPLY INC.

RESIDENTIAL and COMMERCIAL BUILDING MATERIALS

688-6594
682-0714

1400 CAMDEN AV. DURHAM, N.C. (27704)

BURGLAR AND FIRE ALARM SYSTEMS

Electro Security & Communications

910 Broad Street
Durham, N.C. 27705

Anthony Walker

Call 919/286-1238

PROTECT

Your Business by Complete Listings in the CITY DIRECTORY.

COMMERCIAL EQUIPMENT Inc. OF DURHAM

AUTHORIZED REMINGTON-RAND AGENT

Sales and Service

489-2322

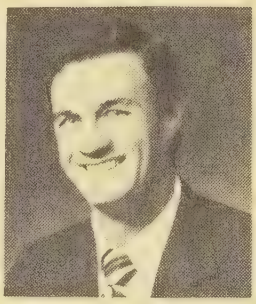

JAMES L. BLAND
Manager

OFFICE MACHINES
TYPEWRITERS
CALCULATORS
COPYING MACHINES

ADLER

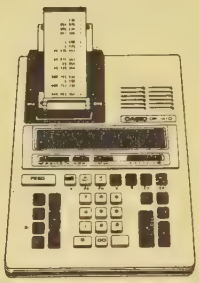

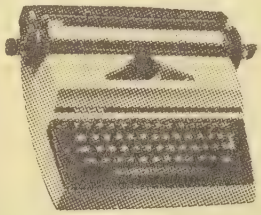

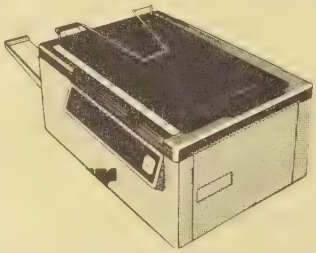

OLYMPIA
CASIO®

MITA Copystar

1208 DUKE UNIVERSITY RD. (27707)

OLIVETTI SYSTEMS

ROWE BUSINESS EQUIPMENT

WORD PROCESSING, MICRO COMPUTERS
MEMORY TYPEWRITERS
COPIERS
CALCULATORS — TYPEWRITERS

WE SOLVE PROBLEMS IN THE OFFICE ENVIRONMENT

2514 UNIVERSITY DR. 27707

489-2319

VITAL INFORMATION *AT YOUR FINGER-TIPS!*

- Tens of thousands of people who were formerly strangers to the City Directory are consulting it on questions of citizenship, employment, sources of supply, communication, etc. Also, Directory usage is *up* among regular subscribers.

MORE PEOPLE ARE SEEING CITY DIRECTORY ADS

DURHAM CABLEVISION

706 RIGSBEE AVE. (27701)

SPEND A NIGHT OUT AT HOME

12 GREAT ENTERTAINMENT CHANNELS

2 — WFMY GREENSBORO (2)
3 — WPTF DURHAM (28)
4 — FINANCE AND SPORTS
5 — 24 HOUR WORLD NEWS
6 — WTVD — DURHAM (11)
7 — HOME BOX OFFICE
8 — TIME AND WEATHER
9 — WUNC — CHAPEL HILL (4)
10 — WTTG — WASH. D.C. (5)
11 — PROGRAM GUIDE/PUBLIC ACCESS
12 — WRAL — RALEIGH (5)
13 — WTCG — ATLANTA (17)

CALL TODAY
683-2321

CARPET AND RUG CLEANING

QUALITY JANITOR SERVICE

CARPET CLEANING

BY LICENSED AND INSURED PROFESSIONALS

2 CLEANING METHODS

RINSE / EXTRACTOR - FOR HEAVY SOILAGE

DRY FOAM - FOR LIGHT SOILAGE - HOMES - OFFICES - BUILDINGS

682-6337

SERVING DURHAM SINCE 1970 204½ N. MANGUM ST., P.O. BOX 11431 DURHAM 27703

A Real Necessity in Every Office

THE CITY DIRECTORY

The Modern Up-to-Date Method
of Getting Accurate Information Quickly

A Time Saver — A Money Maker For Every Business
Let Us Show You How

CARPETING by CAROLINA CARPETS & INTERIORS Inc.

RESIDENTIAL and COMMERCIAL
CARPETING SPECIALISTS

"19 Years of Carpet Experience"

LENTZ FRANKLIN, President

– Featuring –

BIGELOW AND MOST OTHER
NATIONAL BRANDS

- VINYL FLOOR COVERINGS BY ARMSTRONG
  GAF — CONGOLEUM — MANNINGTON — AMTICO
- Large Selection of Quality Rolls and Remnants
- We Install Within 24 Hours
- Custom Made Draperies

ASK ABOUT OUR LOWEST PRICE GUARANTEE
VERY QUALIFIED STAFF TO SERVE YOU

ORIENTAL DESIGNED RUGS
WE BIND

Financing Available
FOR HOME APPOINTMENT
286-0754

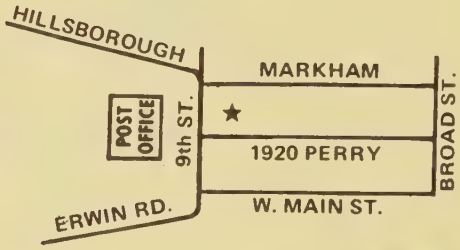

1920 PERRY ST. **OPPOSITE 9th ST. POST OFFICE**

master charge

CARPETS
CARPET REMNANTS
ROLL ENDS
SHORT ROLLS - REAL SAVINGS
HOURS MON - FRI 9-6 SAT. 9-1

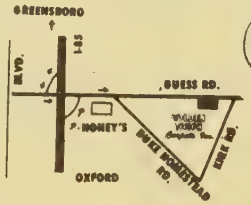

master charge

RACHEL THOMPSON

GOLDEN TOUCH CARPETS, Inc.

RESIDENTIAL AND COMMERCIAL CARPETS

Telephone (919) 477-9828 3010 Guess Road Durham, North Carolina 27705

CATERING

THE BAR-B-Q KITCHEN

Beat Inflation

Pick Up Barbeque and Italian Sausage (Homemade) At Our Plant

- We Cook Whole Pigs
- We Cook Pork Shoulders and Hams
- We Deliver Hot Barbeque For Church or Club Dinners - Family Reunions

3902½ Angler Ave. at Stage Rd. **596-6236**

GREY STONE BAPTIST CHURCH

2601 HILLSBOROUGH ROAD (27705)

Malbert Smith, Jr., Pastor

Tel. 286-2281

SUNDAY

Morning Worship ..... 9:00 A.M.
Sunday School ..... 9:45 A.M.
Morning Worship ..... 11:00 A.M.
Discussion Group ..... 6:00 P.M.
Evening Worship ..... 7:30 P.M.

WEDNESDAY

Family Night ..... 5:00 P.M.
Mission Groups ..... 6:15 P.M.
Mid-Week Worship ..... 7:30 P.M.

Moments of Meditation (24 Hours a Day) Tel. 286-2201

GREY STONE BAPTIST CHURCH DAY CARE CENTER

Ages 3-5 ..... State Licensed
Miss Christine Carden, Director ..... Tel. 286-4698

QUALITY CLEANING

Scott and Roberts, Inc.

Durham's Foremost Cleaners

SINCE 1920

CLEANERS AND LAUNDERERS
RUG AND CARPET CLEANERS

Pick Up and Delivery — 733 Foster St. Tel. 682-9325
Plant and Office — 733 Foster St. (27701) Tel. 682-9325
Branch — 710 E. Main St. Tel. 688-4471
Branch — 314 S. Driver St. (ED) Tel. 596-4387

CLOTHING - MEN'S AND BOYS'

The largest selection of men's and boys' fashions in the area.

Phone 286-5481

THE YOUNG MEN'S SHOP
NORTHGATE MALL

CONCRETE SERVICE

CO., INC. OF DURHAM

SERVICE

SERVICE

READY MIXED CONCRETE

Call. 596-8105

312 S. Plum St., P.O. Box 11218 (27703)

READY MIXED CONCRETE

DURHAM-PHONE-682-9211

CONSTRUCTORS SUPPLY CO.

CHAPEL HILL - PHONE-942-5111

1435 CAMDEN AVE. AT N. & W.R.R. (27704)

P.O. BOX 2087 (27702)

CONCRETE

PRECAST CONCRETE PRODUCTS CO.

PRECAST UTILITY VAULTS

STUART REX DOWNEY

General Manager

1010 Ellis Rd.
Durham, N.C. 27703

Bus. Telephone
919/596-5030

CONTRACTORS

WM. MUIRHEAD CONSTRUCTION

WM. MUIRHEAD CONSTRUCTION CO. Inc.

COMMERCIAL - INDUSTRIAL - HIGHWAY

GENERAL OFFICES	682-9215
MUIRHEAD ASPHALT	682-9219
CONSTRUCTORS CONCRETE	682-9211
BUILDING SUPPLIES AND SHOP	682-9214

P.O. BOX 2012 (27702)
1435 CAMDEN AVE. AT N & W RR (27704)

Buy A Share In America . . . .

Buy

Better-Than-Ever
UNITED STATES
SAVINGS BONDS

CUSTOM-BUILT homes

ORANGE BUILDERS INC.

Harold M. Williams — President

Specializing In Residential Homes

All of our homes are insured by the HOW 10 Year Buyer Protection Plan

Tel. 967-4707

CALL US

Quality Comes First in Construction

EXECUTIVE OFFICE BLDG. 1801 E. FRANKLIN ST., CHAPEL HILL, N.C. (27514)

L. A. DOWNEY & SON, Inc.

GENERAL CONTRACTORS

Commercial - Industrial and Authorized Metal Building Dealer

Tel. 688-8029

712 E. Main St. **P.O. Box 1688 (27702)**

White Oak DESIGN/CONSTRUCTION

General Contractor
Custom Carpentry

Quality Work

Remodeling Specialists

New Construction
Augustine Filomena

1124 Burch Ave.

489-2859

C. C. WOODS
CONSTRUCTION COMPANY, Inc.
GENERAL CONTRACTORS

Established 1933

Franchised Contractors - Stran - Steel Buildings

2534 CHAPEL HILL BLVD., P. O. BOX 569 (27702) TELEPHONE 489-9116

CONTRACTORS - ALUMINUM SIDING

Aluminum Siding | Storm Doors and Windows | Aluminum Awnings | Aluminum Carports

ALUMINUM COMPANY OF N.C. INC.

North Carolina's Largest Applicator of Aluminum Siding

Member of Merchants Association and Chamber of Commerce

For Complete Home Improvement

DIAL 477-2159

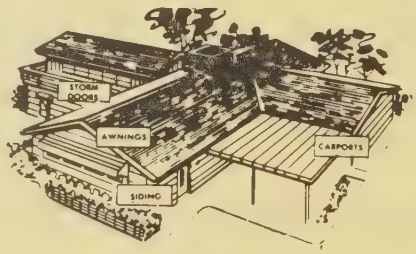

Estimates Without Obligation

TERMS AVAILABLE

3022 N. Roxboro Rd. Durham, N.C. (27704)

CONTRACTORS - BUILDING - COMMERCIAL

Crabtree
ASSOCIATES

"THE HOME OF QUALITY"

LEON C. CRABTREE, President

GENERAL CONTRACTORS — RESIDENTIAL and COMMERCIAL

JEWEL BUILDING DISTRIBUTORS

3105 GUESS RD. (27705) TEL. 471-4441

W. T. PROCTOR

Grading Contractors, Inc.

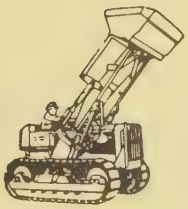

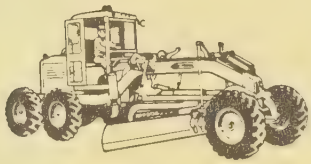

Complete Equipment As Shown

BULLDOZERS — FRONT END LOADERS — SELF LOADING PANS
MOTOR GRADERS

EXCAVATING — GRADING — ROAD BUILDING

"No Job Too Large or Too Small"

4516 STILLVIEW DR.
LOCKHAVEN HILLS
(27712)

If No Answer Call
383-1874

TELEPHONE 477-4594

Where Custom Painting, Papering and Decorating has been a tradition for three generations

DC May COMPANY, Inc.

ESTABLISHED IN 1909

FREE ESTIMATES

The modern equipment and experienced personnel to do any job

Industrial, Commercial and Residential

PAINTING PAPERING DECORATING
SANDBLASTING WATERBLASTING
ABOVE GRADE WATERPROOFING
GENERAL REPAIRS SPECIAL COATINGS

Draperies and Wallpapers

MILDEWCIDE
2-year conditional warranty with proper application

WHOLESALE AND RETAIL
paint and related items

Kyanize PAINTS

Call 688-2338

Imperial Bldg., Morris Street

OSCAR MILLER CONTRACTOR, Inc.

ASPHALT PAVING

SERVING THE TRIANGLE AREA WHOLESALE – RETAIL

ONE OF THE NEWEST, LARGEST,
MOST MODERN ASPHALT PLANTS IN THIS AREA

FREE ESTIMATES

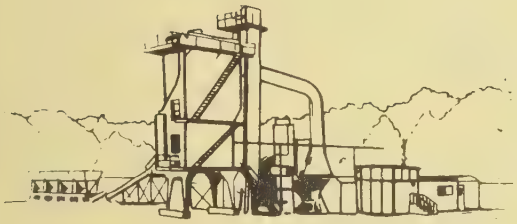

- DRIVEWAYS
- DEVELOPMENTS
- ROADWAYS
- PARKING LOTS
- NEW EQUIPMENT
- HIGHLY TRAINED PERSONNEL
- CONCRETE CURBS AND GUTTERS
- CRUSHED STONE • EXCAVATING AND GRADING

787-2442
Durham Tel. 688-3339

OFFICE — DURALEIGH ROAD — RALEIGH, N.C.
PLANT — PLEASANT VALLEY RD — RALEIGH, N.C.

CONTRACTORS - PLUMBING, HEATING, AND AIR CONDITIONING

AIR CONDITIONING YORK BORG WARNER

FRANK KIGHT PLUMBING & HEATING CO.

19 Years' Experience

• COMMERCIAL • INDUSTRIAL • RESIDENTIAL

BATHROOM AND KITCHEN REMODELING • INSTALLATIONS AND REPAIRS • WATER AND SEWER CONNECTIONS • BACKHOE SERVICE AND ROOF DRAINS • SEPTIC TANK INSTALLATION • HEATING • AIR CONDITIONING • REFRIGERATION

DAY OR NIGHT
CALL 596-8924

Leesville Rd. Rt. 4, Box 365 (27703) Durham

I am looking for some one - -
Likewise, some one is looking for me

If I have something to sell and I am not listed in this Directory under the proper headings

I LOSE A CUSTOMER

CLAUDE M. MAY Inc.

INTERIOR DESIGN

FURNITURE

ANTIQUES

ACCESSORIES

CARPETS

EXTENSIVE SELECTION OF WALLPAPER AND FABRIC SAMPLES

AMPLE PARKING SPACE

Phone 682-9348

1101 W. MAIN ST. (27701)

Belk Leggett

A Bright New World Of Everything

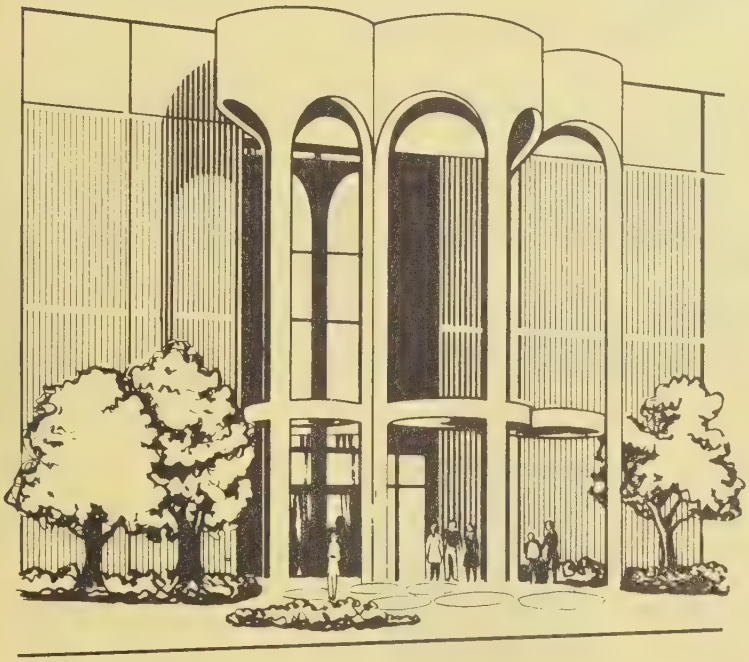

Durham's Largest and Most Complete Department Store

- Men's Wear
- Children's Wear
- Accessories
- Shoes
- Fabric - Crafts
- Ready to Wear
- Sporting Goods
- Home Furnishings

Phone 493-3411

Durham's Largest Shopping Center
South Square Mall...Chapel Hill Blvd.
P.O. Box 2331 (27702)

DRUGGISTS

CRABTREE PHARMACY

PRESCRIPTION SPECIALISTS SUNDRIES
WE DELIVER

COSMETICS
SNACK BAR

2100 ANGIER AV. (27703) **DIAL 596-8271**

EMPLOYMENT CONTRACTORS - TEMPORARY

adia temporary services

ada is temporary help

clerical • industrial • technical

- TYPISTS AND WORD PROCESSING
  Dicatophone, Mag Card, MTST, Repro. Stat, Tech
- SECRETARIES
  Executive, Legal, Medical, Shorthand
- RECEPTIONISTS
  Switchboard, Telex/ TWX Operators
- CLERKS
  File, Inventory, Mail, General Office, Repro Operators
- BOOKKEEPERS • CALCULATORS
- 10 KEY OPRS • DATA PROCESSING
  Keypunch and Key-To-Tape/Disc Oprs
- SALES/MARKETING
  Demos...Host and Hostess, Convention Services
- INDUSTRIAL
  Skilled and Unskilled Labor, Inventory, Factory, Assemblers, Packers
- ENGINEERING AND TECHNICAL

OFFICES WORLDWIDE • AN EQUAL OPPORTUNITY EMPLOYER

703 First Federal Building, Durham, North Carolina TERRI BECK **(919) 682-0356**
Chapel Hill, North Carolina **(919) 967-7969**

ENGINES

- MURPHY SWITCHES
- ROCKFORD P.T.O.'s
- NEW PROCESS TRANSMISSIONS

Ford Power Products

- HOOF GOVERNORS
- FUNK P.T.O.'s
- SPICER TRANSMISSIONS

TRIANGLE FORD ENGINES Inc.

TELS. 682-9336 and 682-9337

2717 CHEEK RD.
P.O. BOX 1246 (27702)

CENTRAL CAROLINA FARMERS, Inc.

Feed — Seed — Fertilizer — Farm and Garden Supplies — Tires and Batteries — Nursery Supplies
Freezer Lockers — Meat Processing
Trees — Shrubs — Plants — Hotpoint Appliances — Petroleum — LP Gas

Our Product Brand

801 Gilbert St., P.O. Box 1452 (27702) Phone 682-6141

CASHIERS! TELLERS! CLERKS!

★

Do your employers furnish you with the latest edition of the City Directory?

★

You need it at your elbow at all times, to protect your company from forgers and bad-check artists. A few questions, checked against City Directory information, will trip them at once. Intelligent use of the City Directory for this purpose has saved thousands of dollars and helped make some cities "too sharp" for bad-check "operators."

BARNES SUPPLY CO., Inc.

Serving Durham Since 1946

PURINA DEALER

FEED
SEEDS
FARM SUPPLIES
HARDWARE
FERTILIZERS
INSECTICIDES

774 9th St. (WD; 27705)

Phone 286-7331

TRIANGLE FIREPLACES

We specialize in **Majestic & Superior** *Fireplaces*

All brick profiles and slate
Installation in almost any room or
place in home

ONE SURE WAY TO KEEP WARM THIS WINTER

FREE ESTIMATES

SHEET METAL WORK
FLASHING
CAPS
DUCT WORK

Special Rates for Contractors

682-2444

803A RAMSEUR ST. - DURHAM

FLEA MARKETS

TRIANGLE FLEA MARKET

TWO LOCATIONS — DURHAM, N.C.

SUN. 1-6 – MON.-SAT. 10-6

20 DEALERS

Antiques To Junk - Everyone Welcome

CHARLES E. LEE — SARA L. JOHNSON

842 Angier Ave.
682-1073

306 S. Driver Ave.
596-5124

FOOD VENDING MACHINES

TRIANGLE COIN CATERERS

Professional Automatic Merchandising & Food Service

DIVISION OF DURHAM COCA COLA BOTTLING CO.

Coca-Cola

FOR SERVICE CALL:
CHAPEL HILL 942-8511 — DURHAM 383-1531
3214 HILLSBOROUGH RD. P.O. BOX 2627 — DURHAM, N.C. (27705)

FORMAL WEAR

Mitchell's FORMALWEAR

MARK OF A MAN

RANDY CHILDERS, Mgr.
FORMAL WEAR CONSULTANT

1058 WEST CLUB BLVD.
DURHAM, N.C. 27701
NORTHGATE MALL

TELEPHONE 919/286-7793

Did You Ever See Anybody Who Didn't Look Great in a Tuxedo?

Every man looks great in a tuxedo. Even more important every man feels great in a formal by After Six. Stop in today to see our colorful spring collection of tuxedos and dinner jackets in easy care fabrics just made for living it up. Forget the formal Pomp and Circumstances, the stiffness of yesteryear . . . in an After Six we guarantee you'll look like you . . . only better!

after FORMALS Six

TUXEDO RENTALS AND SALES

Bernard's Formals

— In Stock Service - Mens and Boys Sizes - Free Measurement Service
— Special Discounts To Wedding Parties - Bridal Consultant Available

FEATURING LATEST FASHIONS
By Lord West & After Six
SIZES 3-56

1151 W. Club Blvd., Across From Northgate **286-3633**

TYNDALL'S FORMAL WEAR

Your Prom and Wedding Specialist

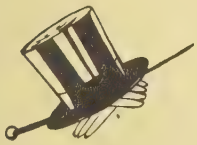

South Square Mall Phone 489-7088

Formal Wear Sales and Rentals

FUEL OIL

M. M. Fowler, Inc.

GULF PRODUCTS

IF YOU HEAT WITH OIL — GET CLEAN HEAT — PLUS COMFORT FROM

Gulf

PLANNED DELIVERY SERVICE

CALL US

596-8246

M. M. Fowler, Inc.

600 GULF ST. P.O. BOX 1090 (27702)

GWALTNEY OIL & GAS CO., INC.

(Since 1938)

Mobil

Automatic Keep-Fill Service
Home Heating Oils, Gasoline
Motor Oils and other Lubricant Products

706 E. Markham Av. (27701)
Dial 688-1373 Day or Night

Your Advertisement Here Would Be Constantly Before The Public-The Buyers-Twenty Four Hours a Day-Three Hundred and Sixty Five Days a Year-Every Year

Think It Over

SCARBOROUGH & HARGETT, INC.

MEMORIAL CHAPELS AND GARDENS

"A Dignified Service In A Sympathetic Way"

Since 1888

LICENSED EMBALMERS
and
FUNERAL DIRECTORS

BURIAL PROTECTOR PLAN

LADY EMBALMER **NOTARIES**

DIAL 682-1171

306 S. ROXBORO ST. **P.O. BOX 1075 (27702)**

FUNERAL HOMES

Chapel Hill
Funeral Home, Inc.

FUNERAL DIRECTORS
SERVING
THE COMMUNITY WITH
THOUGHTFUL and DIGNIFIED SERVICE

942-3361

IF NO ANSWER DIAL...
942-2869

RICHARD D CALDWELL, Manager

115 NORTH GRAHAM ST.
CHAPEL HILL, N.C. (27514)

FURNITURE

Jones Brothers Furniture of Raleigh Inc.

savings to sixty 60 %

Henredon - Schoonbeck - Thomasville - Clyde Pearson - Broyhill - Thayer Coggin - Hickory Chair
White - United - Stanley - Unique - Lane - La-Z-Boy - Highland House - Stiffel Lamps
Clayton Marcus - Founders - Suggs Hardin - Hibriten - Sealy - Craftique
Sumter Cabinet - Dixie - Link Taylor - Young Hinkle - Henkel Harris - Brandt - Maddox
Herschede - Jasper Cabinet - Cochrane - Vogue Rattan - Chromcraft - Hammary
Gordon Tables - Globe - Bennington - Wildwood Lamps - American Drew - Century
Knob Creek - Vanguard - Classic Leather - Action - Davis - Hekman
Howard Miller - Stanton Cooper - And Many Others

6901 Glenwood Avenue
Phone (919) 787-1513
Raleigh, North Carolina (27612)

Raleigh-Durham Hwy.
U.S. Hwy. 70, West

The Showrooms of Fine Furniture and Carpet

Over 40,000 Sq. Ft. — 7 Showrooms

The largest wrought iron collection in the State

(See our Front Lawn display)

WHERE GUARANTEED SAVINGS IS A FACT...not a fancy phrase

KENNETH ROYALL'S

HOURS
Mon., Tues., Wed., Fri.
from 9 to 9
Thu. and Sat. 9 to 6

Style Craft Interiors
3738 Chapel Hill Blvd.
Durham Raleigh

CALL
Durham 489-9191
Chapel Hill 929-7200
Raleigh 828-7195

COLFAX Furniture STORES

Largest Selection Of
Brand-Name
Quality Furniture
In This Area
44,000 Square Feet of
Display & Warehouse Area

MONDAY THROUGH FRIDAY, 10-9; SATURDAY 10-6
DELIVERY AND FINANCING ARRANGED
HILLSBOROUGH STORE: PHONE 732-8191; DURHAM DIRECT LINE 682-0823
13 MILES FROM DURHAM ON HIGHWAY 70 IN HILLSBOROUGH
DURHAM STORE: PHONE 596-5848
HWY. 70 EAST AND PLEASANT DRIVE

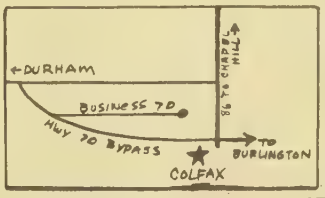

M.S. YARBROUGH, SR. — M.S. YARBROUGH, JR. — M.S. YARBROUGH, III

FURNITURE Y&J COMPANY

FAITHFUL REPRODUCTIONS OF TRADITIONAL FAVORITES
CUSTOM BUILDING
FINISHING — UPHOLSTERING — RESTORATION — REPAIRS

1612 E. Geer St. (27704) **Tel. 682-6131**

TRIANGLE FLEA MARKET

SUN. 1-6 – MON. - SAT. 10-6

20 DEALERS

Antiques To Junk - Everyone Welcome

842 ANGIER AVE.
682-1073

CHARLES E. LEE — SARA L. JOHNSON

306 S. DRIVER AVE.
596-5124

CITY DIRECTORY ADVERTISING IS *National* ADVERTISING

★ Each edition of your City Directory is widely distributed to free-reference City Directory Libraries located at the Chambers of Commerce of hundreds of other cities.

Therefore your ad in the City Directory is seen by buyers from coast-to-coast

PUBLIC SERVICE
COMPANY of NORTH CAROLINA INC.

NATURAL GAS

The Key To Finer Living

Gas gives you a better deal always has - always will.
See our full line of gas appliances that will heat and cool your home, cook your meals, heat your water, dry your clothes, and grill the finest foods outdoors and gas will cost you less to maintain and operate!

Office and Sales — 400 Cleveland St.
Service Dept. — 213 Hoover Road
Phone: 682-5661 (all depts.)
Durham, North Carolina (27702)

GIFT SHOPS

NAVAJO TRADING POST

JEWELRY Gold, 14K, 18K, 12K G.F.
Silver and Turquoise
LEATHER GOODS Hats - Belts - Wrist Bands - Buckles
COLLECTABLES Paraphenalia - Incense
Many Hand Made Items Special Orders
Wholesale Buy Sell Trade Retail

712 NINTH STREET, DURHAM, N.C. 27705 919-286-9685

GLASS

JEFFREYS
MIRROR & GLASS CO.

MOBILE GLASS SERVICE

- COMMERCIAL AND RESIDENTIAL
- STOREFRONT CONSTRUCTION
- PLATE GLASS • INSULATED GLASS
- PORCH ENCLOSURES • MIRRORS

JOHNNY C. JEFFREYS, SR. - OWNER AND MANAGER

383-7764

NIGHT & EMERGENCY 688-7000

3558 HILLSBOROUGH RD.

FIRMS Represented in This Section

ARE EASY to find whether you remember the correct name or not, because they are classified by business and have put their advertisements in the natural place for searchers to find.

PIEDMONT GLASS & MIRROR CO.

24 HOUR EMERGENCY SERVICE
EMERGENCIES CALLS 596-5021

FREE ESTIMATES

- ✓ PATIO ENCLOSURES
- ✓ SLIDING DOORS AND WINDOWS
- ✓ PICTURE FRAMES
- ✓ SCREEN AND PLEXGLAS
- ✓ STORM WINDOWS AND DOORS
- ✓ ANTIQUE MIRRORS

AUTO GLASS INSTALLED
WHILE YOU WAIT

OPEN SATURDAYS
TILL 12

WINDOW GLASS — TABLE TOPS — PLATE GLASS — INSURANCE CLAIMS

"THE UNUSUAL IN MIRRORS"
STORE FRONTS

2002 ANGIER AV. (27703) **TEL. 596-2169**

PRITCHARD PAINT & GLASS COMPANY

LOF GLASS

MIRRORS — PLASTICS — AUTO GLASS
WINDOW GLASS — GLASS STORE FRONTS
PATIO DOORS

Tel. 383-1581

3172 Hillsborough Rd. P.O. Box 2897 (27705)

PUBLIC HARDWARE INC.

DOWNTOWN DURHAM

Universal and Sapolin Paint, Varnish and Enamel
Builders' Hardware
Wire Fencing

Farming Tools — Cooking Utensils — Gardening Tools
Building Supplies — Carpenters' Tools
Mechanics' Tools — Fishing Tackle and Sporting Goods
Roll Roofing and Supplies

111 E. PARRISH ST. P.O. BOX 127 (27702) TEL. 688-4321

Walker Home Center

HOME IMPROVEMENT HEADQUARTERS

Hardware, Paint, Storm Windows and Doors, Chain Saws, Hand and Power Tools, Plumbing and Electical Supplies, Energy Saving Products. Security Items, Lawn and Garden Supplies

OPEN 8 TO 6 MON.-FRI.
8 TO 4 SAT. CLOSED SUNDAYS

TEL. 471-4416

4528 N. ROXBORO RD. DURHAM, N.C. 27704

HOME BUILDERS ASSOCIATION OF DURHAM CHAPEL HILL

"VOICE OF THE HOME BUILDING INDUSTRY"

714 North Carolina National Bank Bldg.
123 W. Main St. (27701)

Tel. Durham 688-2379

HOME REPAIRS

GENERAL REPAIRS - PANELING - SCREENS - GLASS - CEILINGS

Insulation Contractor

JOE WOOD'S HOME REPAIR

JOE WOOD

Specializing in small jobs - No job too large

All Types of Home Repair - Residential and Commercial

839 GLENCO ROAD, DURHAM, N.C. (27703) **PHONE 596-5478**

IMPORTED AUTOMOBILE PARTS

Imported & Economy Car Parts Inc.

Specialists in Foreign Car Parts

383-7435 Durham • 967-1137 Chapel Hill

4520 HILLSBOROUGH ROAD
DURHAM, NORTH CAROLINA 27705

I am looking for some one - -
Likewise, some one is looking for me

If I have something to sell and I am not listed
in this Directory under the proper headings

I LOSE A CUSTOMER

- MURPHY SWITCHES
- ROCKFORD P.T.O.'s
- NEW PROCESS TRANSMISSIONS

Ford Power Products

- HOOF GOVERNORS
- FUNK P.T.O.'s
- SPICER TRANSMISSIONS

TRIANGLE FORD ENGINES Inc.

TELS. 682-9336 and 682-9337

2717 CHEEK RD., P.O. BOX 1246 (27702)

YOUR CITY DIRECTORY— *AN INVESTMENT—A BUSINESS TOOL*

Be certain that everyone in your organization is carefully instructed and thoroughly familiar with the information it contains and how to use it. To assist you, the publishers have included detailed instructions on the opening pages of each of the four Directories which should, in a general way, familiarize each user with its contents and applications.

Also, should you desire additional copies of these instructions, please write the publisher at the address in the front of your Directory.

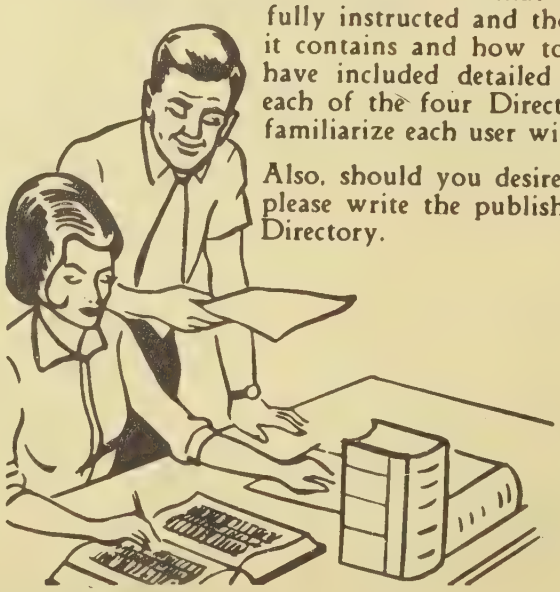

It's the most efficient use of your advertising dollar

GANN
INDUSTRIAL SUPPLIES AND MACHINE SHOP

E.S. GANN, President and Treasurer
ED JOHNSON, Vice-President
ESTELLA C. GANN, Secretary

Milwaukee
ELECTRIC TOOL

MUNICIPAL SUPPLIES
CLOW VALVES
FIRE HYDRANTS
P.V.C. — CAST IRON
AND CEMENT ASBESTOS PIPE

AIR COMPRESSORS - BOILERS
PUMP SALES AND REPAIRS
INSTALLATION - RE-TUBING - REPAIRS

STATE CERTIFIED

312 S. Miami Blvd., P.O. Box 11618 (27703)

Phone 596-8178
Wats Tel. (800) 672-8555

T. E. ALLEN AND SONS INSURANCE AGENCY INC.

INSURANCE

be wise . . . Mutualize

PROFESSIONAL INSURANCE AGENTS PIA

Faithfully Serving The People Of Durham Since 1935

HOMEOWNERS POLICY — AUTOMOBILE INSURANCE

SPECIAL MULTI-PERIL INSTITUTIONAL and
MERCANTILE PACKAGE POLICIES

**UPDATE YOUR HOMEOWNERS
POLICY TO TODAY'S VALUES**

T. E. ALLEN, JR. — President
CAROLYN A. BROWNING — Secretary-Treasurer

**PHONE
688-2319**

705 North Carolina National Bank Bldg. 123 W. Main St. (27701)

HOME INSURANCE AGENCY INC.

J. RANDOLPH COUPLAND, III, Chairman of the Board
THOMAS B. CRANFORD, President
LOUIS L. SASSER, JR., Senior Vice President
JAMES B. BUNTING, Treasurer
GEORGE S. WILLIAMS, Secretary
JOHN B. COUPLAND

•

Complete
Personal and Business
Insurance

Fire — Automobile — Workers' Compensation
Surety Bonds — Home Owners — Package Policies

YOUR Independent Insurance AGENT
"SERVES YOU FIRST" © NAIA

318
HOLLAND ST. MALL (27701)

PHONE 682-9244

YOUR Independent Insurance AGENT
"SERVES YOU FIRST" © NAIA

J. Southgate & Son
INCORPORATED

"107"
YEARS INSURING DURHAM
INSURANCE SPECIALISTS

Established 1872

YOUR Independent Insurance AGENT
SERVES YOU FIRST

ALL KINDS OF INSURANCE

Fire — Casualty — Automobile — Burglary — Bonds — Marine
— Health and Accident — Life

PHONE 286-2905

1013 Broad St.

P.O. Box 1651 (27702)

AS INDEPENDENT INSURANCE AGENTS
WE REPRESENT SOME OF THE BEST
INSURANCE COMPANIES IN THE WORLD.

AETNA CASUALTY & SURETY
CONNECTICUT GENERAL LIFE
CRUM & FORSTER INSURANCE GROUP
FIDELITY & DEPOSIT COMPANY
GREAT AMERICAN
HARTFORD ACCIDENT & INDEMNITY
HARTFORD STEAM BOILER & INSPECTION COMPANY
HOME
RELIANCE
ST. PAUL FIRE & MARINE

We Welcome The Opportunity To Serve You

JONES SOUTHGATE, JR., President
ELEANOR S. BOLICH, Vice President
MAGGIE A. MORRIS, Secretary Treasurer
DRUID M. CLODFELTER, Associate

J. Southgate & Son
INCORPORATED

PHONE 286-2905

1013 Broad St. P.O. Box 1651 (27702)

"Sign Of True Value"

REALTOR®

REAL ESTATE
INSURANCE
PROPERTY DEVELOPMENT
RENTALS

MEMBER OF THE NATIONAL ASSOCIATION OF INSURANCE AGENTS

NATIONAL ASSOCIATION of HOME BUILDERS of the UNITED STATES

SOUTHLAND sa ASSOCIATES
212 N. Corcoran St., P.O. Box 890, Durham, N.C. (27702) Call 688-8121
Duke St. At Horton Rd.
Realtors and Insurors

Let the achiever company show you how to meet your goals.

NORTH CAROLINA MUTUAL LIFE INSURANCE COMPANY

People working together to achieve together.

DURHAM DISTRICT
501 WILLARD STREET
682-1541

N. C. ORDINARY DISTRICT
301 W. MAIN STREET - SUITE 606
688-4571

GEORGE J. POE INSURANCE AGENCY

One Stop For All Your Insurance And Investment Needs

Agent For Nationwide Insurance Companies

Any Form of Business Insurance, General Liability, Workmen's Compensation, Life, Fire, Auto Insurance, Mutual Funds, Business and Personal Needs Analyzed

207 Foster St. (27701) **Tel. Office 688-3187 or 688-2596**

Tel. Nights, Sundays and Holidays 477-5100

(George J. Poe), Donald H. Poe, Res. 477-1708

INSURANCE

EAVES INSURANCE AGENCY INC.

INSURANCE Specialists

Give your family Security

YOUR Independent Insurance AGENT "SERVES YOU FIRST"

TELEPHONE 489-9176

1820 CHAPEL HILL ROAD, AT LAKEWOOD SHOPPING CENTER

P.O. BOX 809 (27702)

GARRISON INSURANCE SERVICE Inc.

ALL KINDS OF INSURANCE

HOMEOWNERS'
BUSINESS PACKAGE
POLICIES

FIRE
AUTOMOBILE
LIABILITY

ROBERT D. GARRISON, JR., Chairman of the Board

ROBERT DEWELL, President

Suite 200 Snow Bldg. - 331 W. Main St.

P.O. Box 1189 (27702)

Dial 688-7313

HOME SECURITY LIFE INSURANCE COMPANY

HOME OFFICE

505 W. Chapel Hill St.
P.O. Box 61

Durham, N.C. (27702)
Telephone 682-5431

INSURANCE AND REAL ESTATE

"Your Interests Are Always Protected"

Union Insurance & Realty Co.

PROPERTY MANAGEMENT

REAL ESTATE - RENTING - INSURANCE

Repairs and Building Supplies

2515 Apex Hwy.

N.C. Hwy. 55 (27713)

Tel. 596-8102

IMPROVE YOUR IMAGE

QUALITY JANITOR SERVICES

LICENSED – BONDED – INSURED

COMMERCIAL • INDUSTRIAL

HOMES • OFFICES • BUILDINGS
FACTORIES • SCHOOLS
CARPET SHAMPOOING

SERVING DURHAM SINCE 1970

GEROME McDOWELL

Janitor Service

204½ N. MANGUM ST. — DURHAM 27703 P.O. BOX 11431 — DURHAM 27703 682-6337

STAUNTON SALES INC.

BUILDING SERVICE CONTRACTORS ASSOCIATION INTERNATIONAL BSCA

Janitorial Service for
Office Buildings, Schools, Churches
and Industrial.

682-2191

313 FOSTER ST. (27702)

MORE FACTS AT YOUR FINGERTIPS

Four major directories in one volume:

1 The City Directory is the only record in existence that aims to identify every adult resident in your community with sufficient other information enabling you to select and contact your best prospects for sales and service.

2 The City Directory's Street Directory is again the only "complete" Street Directory of all streets and residences in your community and, therefore, is the only sure way to identify everyone in a given area or on a given street.

3 The City Directory is unequaled when used for verification of information by your sales, service and office personnel and is considered a virtual necessity by most business and professional firms.

4 The City Directory pays back its cost many times over when used intelligently in the daily conduct of business by those in your firm who come in contact with your customers and prospects or have anything to do with processing information about them.

Your City Directory Publisher

Brame
SPECIALTY COMPANY Inc.

FLOOR MACHINES — CLEANERS — WAXES
BUFFERS and VACUUM CLEANERS — COMMERCIAL
BROOMS — BRUSHES — MOPPING EQUIPMENT
WASTE RECEPTACLES — RUBBER MATTING — DUST MOPS

"A Solution for All Cleaning and Janitorial Needs"

SOAPS — INSECTICIDES — DISINFECTANTS
GERMICIDAL CLEANERS — ODOR CONTROL and RUG SHAMPOO

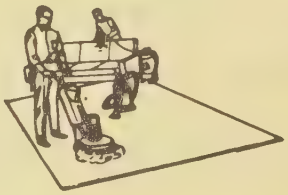

Maintenance Machines and Equipment

PERSONAL SERVICE and PROMPT ATTENTION ALSO ON:
INDUSTRIAL PAPERS — LAUNDRY SUPPLIES
OFFICE EQUIPMENT and SUPPLIES

Janitor Supplies

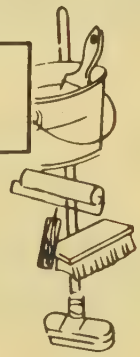

COMPLETE CUSTOM DESIGNING SERVICE FOR
PAPER PRODUCTS — MATCHED PACKAGING — NAPKINS
PLACE MATS — CONTAINERS, ETC.

PLEASE CALL THE FOLKS AT
Brame
682-5421
949 WASHINGTON STREET (27701)

WEAVER'S JEWELERS, INC.

DIAMONDS WATCHES JEWELRY SILVER GIFTS

Member American Gem Society

JEWELERS SINCE 1927

Engraving and Watch Repair

LAKEWOOD SHOPPING CENTER

2000 CHAPEL HILL ROAD DURHAM, N.C. 27707 489-1492 • 489-6912

Weldon's Jewelers

INC.

DIAMONDS—WATCHES—JEWELRY

EXPERT WATCH AND JEWELRY REPAIRING

NORTHGATE SHOPPING CENTER ON THE MALL **TEL. 286-0539**

LANDSCAPE CONTRACTORS

LANDSCAPING

"SERVING THE DURHAM AREA SINCE 1961"

COMMERCIAL AND RESIDENTIAL

TORO

RED MILL NURSERY Inc.

VISA®

master charge

— DIRECTIONS —
Take I-85 North To
Red Mill Rd. - Turn Left
We Are Located 1½ Miles
On Left - Look For Our
Signs!

PINE BARK MULCH IN BULK
WHOLESALE
AND RETAIL
CUSTOM DESIGNED
LAWN SPRINKLER
SYSTEMS

COMPLETE DESIGN SERVICE
ONE OF THE
LARGEST NURSERIES IN
DURHAM AREA

RADIO DISPATCHED

477-8676

FAYETTE BYRD - Vice President - General Manager

RED MILL RD. **DURHAM (27704)**

• UNIFORM RENTAL •

• LINEN SUPPLY •

• INDUSTRIAL LAUNDRY •

• DRY CLEANING •

• COLLEGE LINEN RENTAL •

FARTHING FABRICARE

JOHNSON-FORRESTER INC.

iFi International Fabricare Institute

JAMES D. FARTHING, PRESIDENT 1979-80

800 N. MANGUM ST. (27701)

TEL. 682-5426

2514 UNIVERSITY DR.

TEL. 489-3513

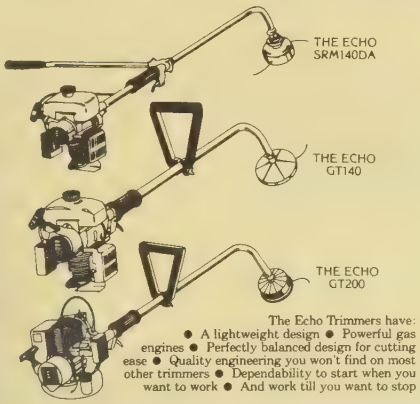

The Echo Trimmers have: ● A lightweight design ● Powerful gas engines ● Perfectly balanced design for cutting ease ● Quality engineering you won't find on most other trimmers ● Dependability to start when you want to work ● And work till you want to stop

ECHO

SALMON BROS.

Your Authorized Dealer For Sales and Service

217 WELLONS VILLAGE SHOPPING CENTER 683-2019

Bolens Tractors XL in Performance

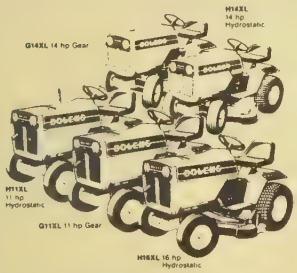

Here's the finest line-up of 11 hp through 16 hp Tractors in Bolens 60 year tractor history! Each powers a wide range of lawn and garden attachments. Priced right. See them today.

SALMON BROS.

Your Authorized Dealer For Sales and Service

217 WELLONS VILLAGE SHOPPING CENTER 683-2019

MACHINE SHOPS

JENKINS Welding & Machine Shop Inc.

Portable Welding Equip.

ELECTRIC — ACETYLENE WELDING

ALL TYPE MACHINE SHOP WORK

STEEL FABRICATION

MACHINERY REBUILD and REPAIRING

682-0922

1400 CAMDEN AVENUE (27704)

More Goods Are Bought and Sold Through the Classified Business Lists of City Directories, Than Through Any Other Medium!

MONUMENTS

DURHAM MARBLE WORKS

Durham's Oldest — Founded 1878

Monuments - Markers - Mausoleums

PERSONAL SERVICE

W.E. "BILL" HALEY, Manager

1501 Morehead Ave. (27707)

Opposite Old Maplewood Cemetery

Office Phone 489-2134
Night Phone 489-2068

MOTELS

RAMADA INN

Ramada Inn Downtown

I-40 AT DUKE ST. DURHAM, N.C. (27702)

919 — 683-1531

CONVENIENT TO DUKE UNIVERSITY MEDICAL CENTER

FULL SERVICE DINING ROOM
DOWNTOWN DISCO

DINNER AND DANCE — BANQUETS AND MEETING ROOMS TO 180
INDOOR POOL, SAUNAS, HANDICAPP ROOMS

Washington Duke Motor Inn

605 WEST CHAPEL HILL STREET
DURHAM, NORTH CAROLINA (27701)

- 130 Rooms
- Pool
- Restaurant - Lounge
- In Room Movies

class action — watch for it . . .

cafe *discotheque*

IN THE WASHINGTON-DUKE MOTOR INN

605 W. CHAPEL HILL ST. • DURHAM, N.C. (27701) (919) 682-5411

Cricket Inn

"Where everything's cricket!"

Cricket Room Rates
Single $14.88
Double $18.88
Family Plan
Children Under 18 Free In Same Room

OFFICE TEL.
(919) 383-2549

I-85 and Hillandale Rd.

P.O. Box 2701 (27705)

MOTION PICTURE AND EQUIPMENT SUPPLIES

MOTION PICTURE AND COMMUNICATION SERVICES

CINE/COM
SERVICES INCORPORATED

Motion picture laboratory
Sound recording services
Editing services
Equipment rentals
Equipment and supplies sales

639 Wellons Village — Durham, NC 27703 — Phone 688-7265

RETAIL

ALDRIDGE POWER MOWER Inc.

SALES and SERVICE

WHOLESALE MID-ATLANTIC STIHL

5017 Neal Rd. (27705) Tel. 383-7411

Genuine Parts

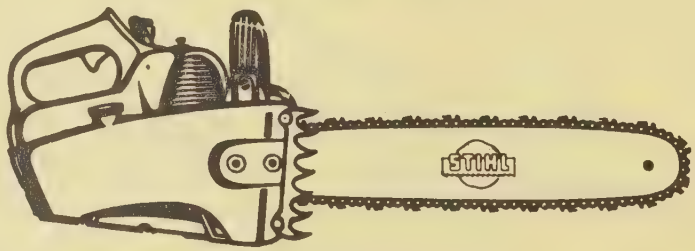

THE FINEST AND MOST FABULOUS CHAIN SAW OF ITS TYPE IN THE WORLD

IN SIZE . . . . . IT'S SMALLER
IN POWER . . . . . **IT'S GREATER**
IN WEIGHT . . . . . *it's lighter*
IN QUALITY . . . . . *IT'S UNSURPASSED*

IT'S A STIHL! *THE NEWEST IN CHAIN SAWS — FROM THE WORLD'S FIRST CHAIN SAW MANUFACTURER.*

STIHL

Authorized Distributor Of

- **POWER MOWERS**
- **CHAIN SAWS and PARTS**

GARDEN TRACTORS and SUPPLIES

Dial 489-3329

2694 Chapel Hill Blvd., P.O. Box 8823 Durham, N.C. (27707)

MUSICAL INSTRUMENTS

THE MUSIC SERVICE INC.

THE SOUTH'S VOLUME USED INSTRUMENT BROKERS

NEW AND USED MUSICAL INSTRUMENTS AND ACCESSORIES

INSTRUMENT LOCATING SERVICE
MUSICIAN'S REFERRAL
LOW PRICES

DISCO
SOUND DESIGN
PROFESSIONAL STAFF

SALES AND SERVICE------RENTALS AND REPAIRS

MON-THUR. 10 A.M. — 7 P.M. FRI. AND SAT. 10 A.M.-6 P.M.

706½ — 9th ST. DURHAM (27705) 286-9897 or 286-3530

NEEDLE WORK

COUNTED CROSS-STITCH • CREWEL

JANICE'S CROSS STITCH PATCH

JANICE R. PONIROS, Owner

SPECIALIZING IN COUNTED CROSS-STITCH

OPEN MONDAY thru SATURDAY – 10:00-6:00

Phone 471-4124

2812 GUESS ROAD DURHAM, N.C. 27705

NURSING HOMES

Hillcrest Convalescent Center Inc.

NORTH CAROLINA ASSOCIATION OF NURSING HOMES INC.

Equipped To Give Skilled Nursing Care

Licensed By North Carolina Board of Health

A Complete Rehabilitation Program

INSPECTION INVITED

ALL TYPES OF SPECIAL DIETS

Tel. 286-7705

1417 W. Pettigrew St. and Swift St. P.O. Box 2816 (27705)

THE ROSE AGENCY

Office Supplies - Commercial Stationers

School Supplies
Notary Seals
Embossers and
Corporation Seals
Data Processing
Equipment and Supplies

FREE PARKING IN CITY GARAGES

DOWNTOWN
SINCE 1926

Office Furniture
Blank Books
Loose Leaf Forms
Accounting Systems
Brief Cases
Rubber Stamps

111 W. Parrish Street
P.O. Box 1929

Phone 688-1336
Durham, N.C. (27702)

Your Advertisement Here
Would be Constantly
Before the Public-The Buyers-
Twenty-four Hours a Day-
Three Hundred and Sixty
Five Days a Year-Every Year

Claude M. May
INC.

PAINTING CONTRACTOR

Use Moore *Paint*

PAINTING

PAPERING

and

INTERIOR DESIGNING

PAINTS, OILS, VARNISHES AND COLORS

AMPLE PARKING SPACE

1101 W. Main St. (27701) Phone 682-9348

RILEY PAINT CO.

AND WAREHOUSE, Inc.

CORONADO PAINTS

(One Block North Of Ball Park)
MARTIN SENOUR
AUTHENTIC WILLIAMSBURG COLORS
— IMPERIAL WALLPAPER —
OVER 300 PATTERNS IN STOCK
Vinyl Wall Coverings In Stock
Ample Free Parking ★

732 Washington St. (27701) **Telephone 688-1315**

CITY DIRECTORY ADVERTISING IS *National* ADVERTISING

★ Each edition of your City Directory is widely distributed to free-reference City Directory Libraries located at the Chambers of Commerce of hundreds of other cities.

Therefore your ad in the City Directory is seen by buyers from coast-to-coast

MANSION DECORATING & IMPROVEMENT CORP.

DEVOE WHOLESALE AND RETAIL PAINTS
WALL COVERINGS

COMMERCIAL DECORATING CONTRACTOR

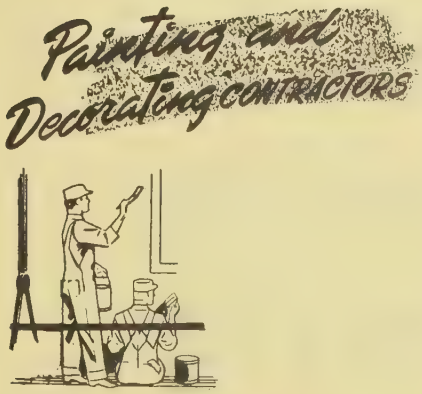

DEVOE PAINT

Since 1754

1425 S. Miami Blvd., Hwy. 70 (27703)

Phone 596-0722

Holland
PAINT & WALLPAPER COMPANY INC.

Williamsburg PAINTS

PROFESSIONAL APPLICATION OF PAINTS, SPECIAL COATINGS AND WALL COVERINGS.

RESIDENTIAL — COMMERCIAL — INDUSTRIAL

★ INTERIOR ★ EXTERIOR

Our Workmen Are Insured For Your Protection

Free Estimates

407 E. Main St. Carrboro, N.C. (27510) 929-6015

Your Advertisement Here
Would Be Constantly Before
The Public-The Buyers-
Twenty Four Hours a Day-
Three Hundred and Sixty
Five Days a Year-Every Year

Think It Over

URBAN & INDUSTRIAL PEST CONTROL CO., Inc.

"PEST CONTROL CONSULTANTS"

N.C. PESTICIDE CONSULTANT LIC. 1035
N.C. PEST CONTROL LIC. 668 PW
N.C. PESTICIDE APPLICATOR (GROUND) LIC. 1534

INSPECTION
CONSULTATION
ESTIMATES

URBAN AND INDUSTRIAL PEST CONTROL

- FLY CONTROL
- BIRD CONTROL
- INSECT CONTROL
- TERMITE CONTROL
- RODENT CONTROL
- SMOKE AND ODOR CONTROL
- ANIMAL (WILDLIFE) CONTROL
- MOISTURE (WOOD ROT) CONTROL

INDUSTRIAL AND AQUATIC WEED CONTROL

- INDUSTRIAL AND NON-CROPLAND WEED CONTROL
- UTILITY AREA, RIGHT OF WAY AND INDUSTRIAL SITE WEED CONTROL
- DEFOLIANTS AND DESICCANTS
- PLANT GROWTH REGULATORS AND SOIL STERILIZATION
- WATER WEED CONTROL (PONDS, SMALL LAKES)
- WEEDS (VACANT LOTS, DITCH BANKS, FENCE ROW, PARKING LOTS)
- ALGAE (PONDS, SMALL LAKES)
- WEED TRIMMING AND EDGING

AGRICULTURAL PEST CONTROL

- CUSTOM APPLICATOR SPRAYING FOR
- FLOWER, ORNAMENTALS, TURFGRASS AND NURSERY CROPS
- TREES AND SHRUBS
- LIVESTOCK PEST CONTROL

PEST MANAGEMENT AND PEST CONTROL SERVICES FOR

- RESIDENTIAL
  - HOUSEHOLD, TRAILERS
  - HOUSES AND APARTMENTS
- COMMERCIAL
  - STORES AND SHOPS
  - RESTAURANTS AND CAFETERIAS
- PROFESSIONAL
  - LABORATORY FACILITIES
  - BUILDINGS AND OFFICES
- INSTITUTIONAL
  - HOSPITAL AND HEALTH CARE FACILITIES
- INDUSTRIAL (PLANT)
  - PLANT PROCESSING
  - FOOD DISTRIBUTION CENTERS AND WAREHOUSES
- INDUSTRIAL (FACILITIES)
  - MANUFACTURING AND PLANT PRODUCTION FACILITIES
- BUSINESS ENTERPRISE
  - STORAGE, STORED PRODUCTS AND TRANSPORTATION EQUIPMENT

EMERGENCY SERVICE

ALGAE
ANTS
BIRDS
BEDBUGS
BEES
BEETLES
CENTIPEDES
CLOTHES MOTH
CLOVER MITE
COCKROACHES
CRICKETS
TICKS
EARWIGS
FLEAS
HORNETS
MUD DAUBERS
YELLOW JACKETS
WASPS
MILLIPEDES
MOSQUITOES
SILVERFISH
SNAKES
SPIDERS AND MITES
TERMITES
LICE
MICE
RATS
WEED
CATERPILLAR
CARPENTER BEES
CARPENTER ANTS
MIDGES AND GNATS
SCORPIONS
SOWBUGS
PILLBUGS
SLUGS AND SNAILS
BATS
STORES PRODUCT PEST
SWIMMING POOL PEST
AGRICULTURAL PEST
MOLES
SKUNKS
OPOSSUM
SQUIRRELS
BAT-PROOFING
HOOK-WORM
SCREENING
FOGGING
MISTING
BIRD-PROOFING
RODENT-PROOFING

2415 Fayetteville St., Durham, N.C. 27707

Tel. 682-1821

photo graphia

Graphics - A-V Productions - Commercial - Industrial
Advertising - Reproductions - Custom Laboratory
Commission Portraiture - Consultation

BILL WILKERSON

286-4303

922 BROAD ST. (27705)

PHOTO SERVICE

DEPENDABLE QUALITY PHOTOGRAPHY

GERYGRAPHICS

1121 BROAD ST. DURHAM, NORTH CAROLINA 27705 286-2826

PLANTS

PLANT LEASING
ONE OF THE MOST
COMPLETE SELECTIONS OF
HOUSEPLANTS ANYWHERE

COMPLETE LINE OF
GARDENING SUPPLIES
POTTED PLANTS — SHRUBBERY
BEDDING PLANTS — FRUIT TREES

Ernest McPeake's
PLANTS UNLIMITED
383-2395
3533 HILLSBOROUGH RD.

ERNEST McPEAKE'S
Plants Unlimited

Most Complete Selection of
House Plants Anywhere

Potted Plants
Bedding Plants
Shrubbery
Fruit Trees
Cut Flowers

PLANT LEASING • PLANT MAINTENANCE
3565 HILLSBOROUGH RD. (27705) 383-2395

SUGGS PLUMBING & HEATING Inc.

Commercial
and
Residential

PLUMBING FIXTURES — WATER HEATER — WATER PUMP
ALSO ELECTRIC SEWER MACHINERY
DITCHING and DIGGING EQUIPMENT

TEL. 286-1221

2122 Sovereign St. **P.O. Box 2774 (27705)**

PRINTERS

CARDEN PRINTING COMPANY

Forty-two years of experience, quality, and service all combine to insure the finest offset printing available in the Durham area. We also offer excellent Quick Copy service and prices.

3557 Roxboro Road **Durham, N.C. 27704** **(919) 477-2193**

it's quality first at no extra cost!

Office SERVICE Company

OF DURHAM

EMMY LOU HAMSHAR, Owner

1911 Chapel Hill Rd. Durham, N.C. (27707)

Tel. 489-4077

"FROM COPY TO PRESS TO POST OFFICE"

- XEROXING
- COPYING
- OFFSET PRINTING
- MULTILITHING
- TYPING
- ADDRESSING and MAILING

QUALITY SERVICE SINCE 1954

the copy express

- INSTANT COPIES
- BUSINESS CARDS
- ENVELOPES
- BILL HEADS
- LETTERHEADS
- TRANSPARENCIES

104 W. Parrish St. 682-4777

RADIO STATIONS

NEWS FIRST
WDNC
620 AM

MUSIC FIRST
G105
FM STEREO

TWO GREAT WAYS TO SELL

CALL 682-0318

MR. CITIZEN! CORRECT INFORMATION IS VALUABLE TO YOU!

Cooperate with the City Directory enumerators to see that your name and those of your family are correctly listed in each edition. *Your name, listed correctly in the City Directory, is a great asset.* This has been proved thousands of times, especially in cases of employment application, proof of residence, questions relating to citizenship, applications for welfare assistance, distribution of mail, etc. Be better established . . . be on record as a local citizen by seeing that your name is not missed or incorrectly listed in the Directory.

Marie Austin
REALTY COMPANY

Realtors

We Sell Wall To Wall Happiness

REALTOR®

REALTOR® MULTIPLE LISTING SERVICE MLS

WE SPECIALIZE IN RESIDENTIAL
HOMES NEW AND OLD
ALSO COMMERCIAL PROPERTY
AND FARMS, ACREAGE
LOOK FOR THE PINK SIGN

Lynn Cole 489-6166
Susan Peak 682-3356
Nancy Handler 688-5977
Joan Austin 683-8527
Jean Wright 489-5009
Susie Leaming 489-7781
Judy Barlett 489-8888
Marie Austin 688-2304
Cheyl Kay 688-8571
Nancy Fowler 477-0042

Tel. 688-2304

1204 Broad St. (27701)

WE'RE THE NEIGHBORHOOD PROFESSIONALS FOR YOU.

When you're ready to sell your house, it makes sense to call your Neighborhood Professional first.

Whether we're showing off your house to its best advantage, effectively closing the sale or handling the time consuming paper work, we take professional care of more people's real estate needs today than anyone else.

Call, or drop by today for our brochure, "21 Reasons Why CENTURY 21® Should Sell Your House For You." You owe it to yourself to see how our professionalism can work for you.

Century 21®

M.D. FLETCHER, ASSOCIATES Inc.

3205 Guess Rd. (27705)

Tel. 471-1596

Griffin Associates REALTORS

383-2595

REAL ESTATE BROKERAGE
APPRAISALS — PROPERTY DEVELOPERS

KIM GRIFFIN, JR.
489-8133

JOHN HAMRICK
544-2484

JUDI KELLY
544-3295

BRYAN GARNER, Jr.
471-1139

REALTOR®

REALTOR® MULTIPLE LISTING SERVICE MLS

NATIONAL ASSOCIATION of HOME BUILDERS of the UNITED STATES
HOME BUILDERS

GRIFFIN ASSOCIATES REALTORS

CROASDAILE OFFICE PARK
SUITE 240, 1816 FRONT ST.
P.O. BOX 2813 (27705)

For a pleasant selling experience remember the HOUSESOLD word:

MEMBER HOMES FOR LIVING Network

Bob Gunter Realty, Inc.

National Homes

EXCLUSIVE HFL MEMBER SERVING DURHAM, CHAPEL HILL, AND HILLSBOROUGH.

471-1521 REALTOR MLS 4007 N. Roxboro Rd. (27704)

The Tahitian

The Carolinian

STANDARD FEATURES INCLUDED IN THIS CUSTOM-CRAFTED HOME:

- Individually decorated — architecturally supervised.
- Wall-to-wall carpeting (choice of color)
- Wallpaper (choice of pattern and color)
- No-wax vinyl floor covering — kitchen & bath
- Electric heat pump
- Energy-saving insulation, precisely engineered to save money on heating and cooling costs.
- Step-saver kitchens include, range, self-clean oven, disposal, dishwasher
- Glamour bath(s) with metal tubs — ceramic showers (choice of color)
- Choice of large lot
- Driveways and walks — architecturally designed to blend with natural environment.
- Natural landscaping
- City water and sewage
- All utilities underground to protect the environment
- Homeowner's association

NEW COMMUNITY IN RESEARCH TRIANGLE PARK

IMMEDIATE OCCUPANCY

Call now for a personal tour of STIRRUP CREEK — featuring energy-saving quality constructed homes set in a natural environment of pines and hardwoods. Located on Lumley Road across from Lake Shore Golf Course, this planned community offers a life of peace and seclusion combined with all the amenities of country club living. Become one of the many happy homeowners at Stirrup Creek. Take U.S. 70 East to old 70 and Exit to I-40 Research Triangle Park. Turn left on Lumley Road and then past Lakeshore Golf Course to entrance on right.

HUNDREDS OF HOMES TO CHOOSE FROM!

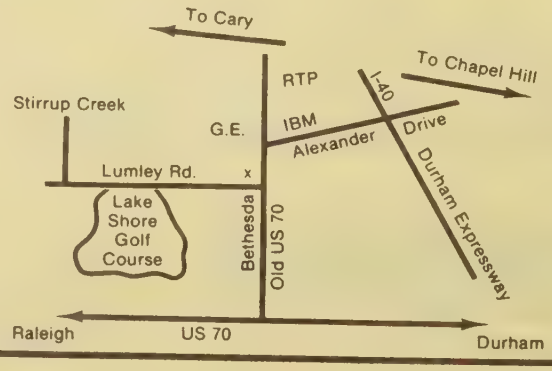

YOUR COMPLETE SERVICE COMPANY

REAL ESTATE SALES

Stirrup Creek

HOLLOMAN
REALTY & INSURANCE CO.
477-2188

REAL ESTATE

• PROPERTY SALES
• INVESTMENTS • DEVELOPERS

RESIDENTIAL - COMMERCIAL - INDUSTRIAL

INSURANCE

• FIRE • HOMEOWNERS
• AUTOMOBILE

HOLLOMAN & NIDLE CONSTRUCTION CO.

D.R. "DINK" HOLLOMAN
TED G. HOLLOMAN

JEFFERY C. NIDLE
477-7208

3314 N. ROXBORO RD.

P.O. BOX 15012

DURHAM, N.C. (27704)

"DINK" RES. TEL. 477-3814

TED RES. TEL. 471-2673

"Sign Of True Value"

REALTOR®

REAL ESTATE
INSURANCE
PROPERTY DEVELOPMENT
RENTALS

MEMBER OF THE NATIONAL ASSOCIATION OF INSURANCE AGENTS

NATIONAL ASSOCIATION of HOME BUILDERS of the UNITED STATES

SOUTHLAND sa ASSOCIATES

212 N. Corcoran St., P.O. Box 890, Durham, N.C. (27702) Call 688-8121

Duke St. At Horton Rd.

Realtors and Insurors

The Ballard Agency, Inc.

YOUR Independent Insurance AGENT SERVES YOU FIRST

INSURANCE and REAL ESTATE

Specialists in

Hillsborough Real Estate

109 West King Street, Hillsborough

(919) 732-2158

John P. Ballard, David Ballard

FOR SALE

CHESSON

REALTORS

477-9851 MLS

ALL POINTS RELOCATION SERVICE, INC.

REALTOR®

REALTOR® MULTIPLE LISTING SERVICE MLS

NATIONAL ASSOCIATION of HOME BUILDERS of the UNITED STATES

RIVERVIEW SHOPPING CENTER (27704)

H. O. Chesson 477-2770

Sandy Allen 489-3106
Pat Neal 489-8524
Craig Morrison 471-1213
Frank Gary 477-2037

Paul Booth 477-7137
George Gaston 596-6408
Horace Clark 471-3242
Margaret Purser 489-7788

THE
Crenshaw
COMPANY
REALTY & INSURANCE
383-6696

REALTOR MLS

REAL ESTATE
PROPERTY MANAGEMENT
INSURANCE

1821 HILLANDALE RD., CROASDAILE SHOPPING CENTER, DURHAM, N.C. (27705)

GLENN A. DARST REALTY Inc.

GLENN A. DARST, President

REALTOR MULTIPLE LISTING SERVICE MLS

COMPLETE BROKERAGE SERVICE
RESIDENTIAL AND COMMERCIAL
LAND AND LOT SALES AND BUILDING

GLENN DARST 471-2695
JAN YOUNG 477-0771
CONNIE Mac BARBER 471-2001
PAT PIPKIN 477-8316

3649 Guess Rd. (27705) Tel. (919) 471-1573

REALTOR®

MULTIPLE LISTING SERVICE MLS

RESIDENTIAL AND COMMERCIAL
CHECK WITH US ON YOUR BUILDINGS ALSO

477-7311

NIGHT 477-2557

3315 GUESS RD. • DURHAM, NORTH CAROLINA (27705)

RESIDENTIAL • LAND • COMMERCIAL • PROPERTY MANAGEMENT

REALTOR® MULTIPLE LISTING SERVICE MLS

HUDSON
REALTY

3540 ROXBORO ROAD, DURHAM, N.C. (27704) **OFFICE TEL. (919) 477-9845**

One Year Limited Warranty On Pre-Owned Homes
Call Us For A "Sign of Quality" Home

Betty Jean "BJ" Hudson - Owner 383-1900

BOBBY INSCOE REALTY CO., INC.

"SPECIALIZING IN RENTING OF HOMES and APARTMENTS"

MULTIPLE LISTING SERVICE REALTOR® MLS

- RENTALS
- PROPERTY MANAGEMENT

REALTOR®

682-0361

BOBBY INSCOE
Res. 489-5859

JIM SMITH
Res. 383-1118

DICK PATTON
Res. 477-2905

626 FOSTER ST. — DURHAM, N.C. (27702)

REALTOR®

REALTOR® MULTIPLE LISTING SERVICE MLS

Southern Real Estate Management & Consultants, Inc.

Serving The South In

REAL ESTATE, SALES, RENTAL, MANAGEMENT AND APPRAISAL

LAURETTE W. WEST, President

1905 Chapel Hill Rd., P.O. Box 195, Durham, N.C. (27702)

Telephone (919) 493-4523

TOP BUYS IN HOMES

REALTOR®

JACKIE WOODS REALTY

First Place In Serving You

Residential — Commercial — Suburban

Tel. 477-2135
NITES AND WEEKENDS
JACKIE WOODS
383-1800

3645 GUESS RD. (27705)

ALEXANDER & ASSOCIATES REALTORS
683-8711
511 Grant St., Durham, N.C. (27701)

REALTOR®

Property Management
Residential and Commercial
Appraisals

MULTIPLE LISTING SERVICE
MLS

"WE TRY HARDER"

B. J. REALTY COMPANY

RESIDENTIAL — LAND — COMMERCIAL

477-5523

NIGHTS AND WEEKENDS 477-5968

B.J. HARRIS J.T. HARRIS

309 FOUSHEE ST. (27704)

Goforth Properties Inc.

121 NORTH COLUMBIA ST., CHAPEL HILL, N.C. (27514)

Lots Available in

- BROOKVIEW
- HUNTER'S RIDGE
- COKER HILLS WEST

929-0353

- NORTHWOOD
- STONERIDGE
- SEDGEFIELD

REALTOR®

PARKING AT REAR OF BUILDING

DURHAM 544-3595

REBECCA B. HAMLETT, G.R.I.

"Our Personal Attention to Listings Assures a Sale For You"

Becky Hamlett

RESIDENTIAL
COMMERCIAL
FARM — SUBURBAN

REALTY CO

REALTOR® MULTIPLE LISTING SERVICE MLS

TEL. 286-7693

Suite 201 Couch Building, 714 Ninth St. (27705)

Key Homes Inc.

Builders and Developers of

• **Parkwood** *Single Family Homes* • **Parkwood Village** • *Townhomes*

FURNISHED MODELS OPEN DAILY

Three Minutes To Research Triangle Park

CALL US FOR FREE PLANS

NO CLOSING COSTS

CONVENTIONAL VA — FHA

544-1702

DICK SAUER, G.R.I., 544-1453
DON MINCEY 544-2569
PAUL SEIBEL, G.R.I., 967-8137 C.H.

REALTOR® MULTIPLE LISTING SERVICE MLS

PARKWOOD SHOPPING CENTER • WE SELL WHAT WE BUILD • EQUAL HOUSING OPPORTUNITY

WILBUR KUTZ
Realtor

KUTZ PROPERTIES

WILBUR KUTZ - REALTOR®

REALTOR® MULTIPLE LISTING SERVICE MLS

• SALES • RENTALS • MANAGEMENT • CONSULTING

COMPLETE REAL ESTATE SERVICE IN CHAPEL HILL *SINCE 1952*

942-4177 or 942-5139

POST OFFICE BOX 2087 — CHAPEL HILL 27514

OFFICE LOCATED AT TAR HILL MOTOR LODGE — 15 501 BY PASS NEAR EASTGATE SHOPPING CENTER

Jim Warren Real Estate

REALTOR®

Real Estate Sales and Appraisals

Residential - Land - Commercial

MULTIPLE LISTING SERVICE REALTOR® MLS

1809 Chapel Hill Rd. Durham, N.C. (27707) Telephone 489-7461

WINDSOR LAND CO.

Rural Land Specialists

Landman Bob Windsor
Landman Henry Edmiston
Home Phone: 967-4842

Landman Joe Allred
Home Phone 898-4545

Offices located at Starpoint Center, just south of Chapel Hill. P.O. Box 2362, Chapel Hill, N.C. 27514

108 Hillsboro St. Pittsboro, N.C.
933-8975 933-8840
PITTSBORO, N.C. 542-3932

Landman Bill Spiegel
Home Phone: 929-8624

Landman Mit Carothers
Home Phone 967-9686

REAL ESTATE MANAGEMENT

REMCA INCORPORATED

MODERN HOUSING MANAGEMENT
FOR MODERN FAMILY NEEDS

REALTOR® MULTIPLE LISTING SERVICE MLS

Real Estate Management, Counseling, Economic Development, Technical Assistance, Training In Housing

Telephone (919) 493-4523

1905 CHAPEL HILL RD., P.O. BOX 195, DURHAM, N.C. (27702)

REFRIGERATION - COMMERCIAL

We Specialize In

Commercial Refrigeration and Air Conditioning

"ONE-THIRD OF A CENTURY OF DEPENDABLE SERVICE"

WHITE REFRIGERATION Inc.

2213 Angier Av. P.O. Box 11216 (27703) E. Durham — Telephone 596-5131

REFRIGERATION SERVICE

HERNDON BROS. Refrigeration INC.

TOM and PAUL HERNDON

"Our 33rd Year of Service"

SALES - SERVICE - LEASING

Restaurant Supplies
Store Fixtures - Automatic Ice Makers
Stainless Steel Fabrications - Walk In Coolers and Freezers

FREE ESTIMATES • FINANCING AVAILABLE

TELEPHONES 477-0451 and 477-0452

4310 N. ROXBORO ROAD — DURHAM, N.C. (27704)

THIS BOOK IS YOUR SILENT SALESMAN

ADVERTISE AND PUT IT TO WORK

RENTAL SERVICE

Dial 286-4414

McBROOM'S RENTALS

DURHAM'S FIRST COMPLETE RENTAL CO.

2334 GUESS RD. DURHAM

FERRELL'S RENTAL CENTER

AUDIO-VISUAL EQUIPMENT AND REPAIRS
PUBLIC ADDRESS SYSTEMS • RENTALS AND INSTALLATIONS

PARTY AND BANQUET

FLOOR AND CARPET CARE

POWER TOOLS

LAWN AND GARDEN

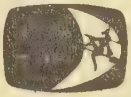

DITCHING MACHINES

"Keys Made While-U-Wait"

Call 493-4461

TOM FERRELL
OWNER

3215 CHAPEL HILL RD., DURHAM BEHIND WACHOVIA BANK - OFF CHAPEL HILL BLVD.

FIRMS Represented in This Section

ARE EASY to find whether you remember the correct name or not, because they are classified by business and have put their advertisements in the natural place for searchers to find.

RESTAURANT SUPPLIES

HERNDON BROS.
Refrigeration INC.

TOM and PAUL HERNDON

"Our 33rd Year of Service"

SALES - SERVICE - LEASING

Restaurant Supplies

Store Fixtures - Automatic Ice Makers

Stainless Steel Fabrications - Walk In Coolers and Freezers

FREE ESTIMATES • FINANCING AVAILABLE

TELEPHONES 477-0451 and 477-0452

4310 N. ROXBORO ROAD DURHAM, N.C. (27704)

RESTAURANTS

BRADY'S RESTAURANT

★ HOME COOKING

Featuring

• FRESH SEAFOOD • CHOICE WESTERN STEAKS

• SOUTHERN FRIED CHICKEN

CARRY OUT SERVICE

Completely Air-Conditioned — Off-Street Parking

42 Years Serving Chapel Hill

For Reservations

Dial 942-5392

TUESDAY Thru SUNDAY 4:00 P.M. — 10:30 P.M

CLOSED ON MONDAY

1505 E. Franklin St. Chapel Hill, N.C. (27514)

AT LAST! A LITTLE BIT OF ITALY HAS COME TO DURHAM!

MANNELLA'S Restaurant & PIZZERIA

"MEET ME AT MANNELLA'S!"

DURHAM OWNED, OPERATED, AND MANAGED AND PROUD OF IT!

OLD WORLD RECEIPE ITALIAN CUSINE • AMERICAN MENU • FAMOUS SUBS • GOURMET ALL-NATURAL SALAD BUFFET • OLD WORLD HANDMADE, HOMEMADE, PIZZA • ALL N.C. LICENSES • AROUND THE WORLD BEERS (DOMESTIC & IMPORTED) • GREAT SELECTION OF WINES PERSONALLY SELECTED BY WINE MASTER •

LIVE ENTERTAINMENT TUESDAY THRU SUNDAY •

OPEN SEVEN DAYS A WEEK • LUNCH • CANDLELIGHT DINING • LATE EVENING
3438 HILLSBOROUGH ROAD (NEXT TO HOLIDAY INN WEST)

RESERVATIONS ACCEPTED: 383-5507

Yes, We Cater - Weddings, Receptions, Social Events

— P.S. "THANK YOU DURHAM FOR BEING SO NICE!"

2701 HILLSBOROUGH RD.
DURHAM

K. C. HUNG'S
CHINA INN

Enjoy Genuine Sze Chuan Cooking. Unique in The Triangle Area . . . Traditional Chinese Dishes Prepared In The Hot and Spicy Style of Sze Chuan Province. For those with a less daring palate, the more familiar CANTONESE and MANDARIN varieties are also offered.

- BANQUETS - PARTIES SEATING FOR 100
- LUNCH SERVED 11:30 A.M. - 2:00 P.M. (MON. - FRI.)
- DINNER DAILY 4:30 P.M. - 9:30 P.M. FRIDAY AND SATURDAY 'TIL 10:30 P.M.
- IMPORTED BEER AND WINES
- ABC LIQUOR PERMIT

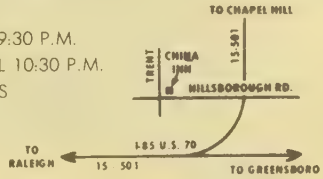

FOR CARRY OUT AND RESERVATIONS CALL

286-2444

Kobe

JAPANESE RESTAURANT

• SUKIYAKI • TERIYAKI • TEMPURA ETC.

LUNCH: MONDAY - SATURDAY 11:30-2:00
DINNER: MONDAY - SUNDAY 5:30-10:00

ALL ABC PERMITS

LOWER LEVEL SOUTH SQUARE MALL 4001 CHAPEL HILL BLVD

489-7951

ROOFERS

Budd - Piper Roofing Company, Inc.

CONTRACTORS — MANUFACTURERS — DISTRIBUTORS ROOFING — SHEETMETAL WORK — WATERPROOFING

506 Ramseur St., P.O. Box 708 (27702) **Tels. 682-2121 and 682-2122**

SAVINGS AND LOAN ASSOCIATIONS

Durham Branch — South Square Mall

FIRST FEDERAL
SAVINGS & LOAN ASSOCIATION
of SANFORD, N.C.

MORTGAGE LOANS — INSURED SAVINGS

W.M. Womble, President Charles L. Harrison, Assistant Vice-President

Phone 493-3581
967-2222

South Square
Lower Level at Main Entrance Chapel Hill Blvd. (27707)

SCAFFOLD RENTALS AND SALES

ASSOCIATED SCAFFOLDERS AND EQUIPMENT COMPANY Inc.

GENE HAWKINS TOMMY HAWKINS

RENTALS — SALES
TUBULAR STEEL — LADDERS
WALK BOARDS
DEPENDABILITY — EFFICIENCY

PHONE 682-2655

544-46 Foster St. Durham, N.C. (27701)

INDUSTRIAL WASTE CONTROL

DIVISION OF S. SWARTZ & SONS, Inc.

DEMPSTER — DUMPMASTER

FRONT-END LOADER — ROLL-OFFS

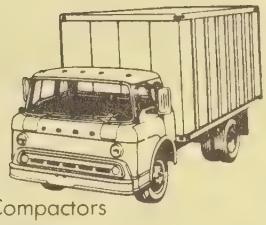

Serving Industrial Plants Commercial - Stores and Apartments
Using Dempster Front-End Loaders and Containers Roll-Off Containers and Compactors
Anywhere in Durham, Orange, Wake, Pearson, Granville, Alamance Counties and Triangle Area

P.O. BOX 448 217 S. HOLMAN ST., DURHAM, N.C. (27701) 682-0420

SERVICE STATIONS

JOHNSON'S EXXON 24 HOUR TOWING

Complete Tire Cente

- MINOR AUTO REPAIRS
- COMPLETE CAR CARE CENTER
- PICK-UP AND DELIVERY

688-3669
Nights 383-2230

U-HAUL

EXXON

S&H GREEN STAMPS

100 S. ALSTON AV. (27701)

More Goods Are Bought and Sold Through the Classified Business Lists of City Directories, Than Through Any Other Medium!

TOUCH-TRONIC* 2001

memory machine

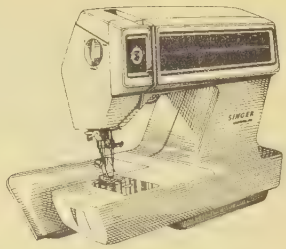

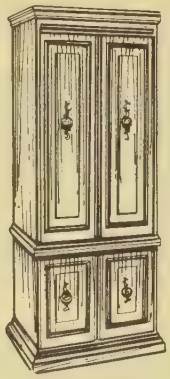

Space Saver

Closed, the Space Saver Cabinet is a beautiful piece of furniture. Open, it's a whole sewing room! It accommodates any free-arm or Flip & Sew* machine that Singer makes. And it stores fabrics, patterns, notions, threads, sewing books - even your iron - within arm's reach. Come in and see it today. Model 280.

- Exclusive Low Bobbin Indicator
- Exclusive Mirror Image
- Exclusive Adjustable Soft-Touch Fabric Feed
- Exclusive 2X Length
- Exclusive Touch-Tronic Buttonholer
- Exclusive Touch-Tronic Beep
- Exclusive Touch-Tronic Fingertip Reverse

Golden Glide

Canister/Powerhead Vacuum Cleaner

APPROVED SINGER DEALER

SALMON BROS.

Your Authorized Dealer For Sales and Service

217 WELLONS VILLAGE SHOPPING CENTER

SHOPPING CENTERS

LAKEWOOD

Durham's Family Shopping Center

ACRES OF FREE PARKING

2000 CHAPEL HILL RD. (27707)

Tel. 489-7805

Ampix Photography, Inc....493-1411
Apple's Automotive Parts, Inc....488-7484
Beacon Photo....489-4939
Carolina Camera and Music Center....489-3969
Carolina Dance Academy....489-1416
Carolina Office Supply....489-6515
Center Theatre I and II....489-4226
Cobbler's Corner....489-0377
Creative Hair Design....489-9107
Four Winds Gift Shop & Party Store....489-4893
H&R Block Company....493-1040
Home Savings and Loan Association....682-9161 (Ask For Lakewood)
Jewelsmith....489-8114
Klaus A. Guder, DDS....489-9717
Kerr Drug....489-9103
Kroger Store (delicatessen)....489-4695
Lakewood Executive Offices....489-7805
Lakewood Men's Hairstyling....489-9724
Markham Down....489-6975
Model 1 Hour Cleaners & Laundromat....489-2336
Natural Nutrition, Inc....489-7805
North Carolina Fitness Center....489-6575
North Carolina National Bank....682-0341 (Ask For Lakewood)
Piedmont Decorators, Inc....489-6230
Spool N' Spindle....489-6345
Steart's....489-5363
Thalhimer's....286-7751 (Ask For Lakewood)
The Protective Agency, Inc....493-2500
This Side Up (Restaurant)....489-6546
Tots to Teens....489-9733
Triangle Gift and Garden Shop....489-4386
Uncle Jim's Country Kitchen....489-4787
U.S. Post Office....489-9104
Weaver's Jewelers....489-6912
Winn Dixie (delicatessen)....489-1750
Woolworth's....489-9770

SPORTING GOODS

DURHAM SPORTING GOODS COMPANY

Distributor Wholesale Athletic Equipment (Northgate Store)
Complete Retail Sporting Goods - All Stores

NORTHGATE MALL — TEL. 286-4432
SOUTHSQUARE MALL — TEL. 493-3577
201 CHAPEL HILL ST. DOWNTOWN — TEL. 682-0386

SWIMMING POOLS

POOLS

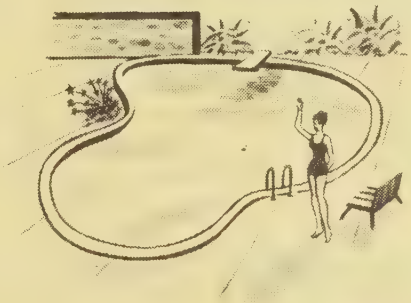

By Pool Side

COMPLETE
INSTALLATION AND SERVICE
SUPPLIES AND CHEMICALS

- A SIZE AND SHAPE TO FIT YOUR POCKETBOOK AND YARD WITH FINANCING AVAILABLE.
- 21 YEARS' EXPERIENCE.
- SERVICE ON ALL TYPES OF POOLS AND EQUIPMENT

477-8114

2813 GUESS RD. — DURHAM, N.C. (27705)

TELEVISION

GLASGOW'S COLOR T.V. SERVICE

COLOR T.V. SPECIALISTS

ALL BRANDS COLOR TELEVISION SETS
ADMIRAL — MOTOROLA — ZENITH — SANYO — RCA — SONY

ANTENNA SALES AND SERVICE

2030 GUESS RD. (27705) — TEL. 286-7971

TELEVISION SALES AND SERVICE

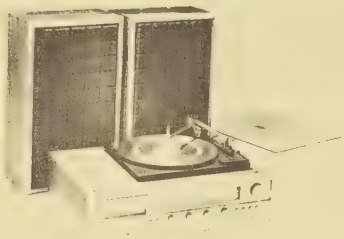

ELECTROPHONIC STEREOS AND QUASAR TELEVISION SETS — REPAIR ON ALL MAJOR BRANDS

SALMON BROS.

Your Authorized Dealer For Sales and Service

683-2019

217 WELLONS VILLAGE SHOPPING CENTER

TIME SHARING SERVICE

SRD

announces time sharing service

available 24 hours daily • 7 days per week

Languages

COBOL
FORTRAN IV

BASIC
RPG

- Individual customer security
- Dial-in with ordinary time sharing terminals at 30 c.p.s.
- Consulting services available
- Business Packages available Accounting, Sales analysis, Inventory
- Specialized software developed

For additional information, contact, James Dalton 919/549-0505 or write **Systems Research and Development Corporation,**

Post Office Box 12221, Research Triangle Park, North Carolina (27709)

PROTECT

Your Business by Complete Listings in the CITY DIRECTORY.

NU-TREAD TIRE COMPANY

AUTHORIZED DEALER and DISTRIBUTOR

B.F. GOODRICH ARMSTRONG KELLY

GUARANTEED RECAPPING

WHEEL BALANCING
FRONT END ALIGNMENT

"TERMS TO SUIT YOUR BUDGET"

COMPLETE TRUCK DEPARTMENT

MASTER CHARGE
VISA

☆

601-03 FOSTER ST. (27701) PHONE 682-5795

INGOLD TIRE CO.

bandag

GENERAL TIRE

BRIDGE STONE TIRES

PATENTED
COLD PROCESSED RETREAD
25,000 MILE WARRANTY

BRAKE SERVICE
SHOCKS
FRONT END
WHEEL BALANCING

DUAL STEEL II RADIAL

TUNE-UPS
FLEET SERVICE
FINEST IN TIRES

TEL. 682-5461

CORNER CHAPEL HILL ST. AND BUCHANAN BLVD.

P.O. BOX 2942 (27705)

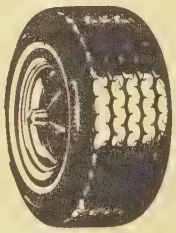

RIGSBEE
tire sales, inc.

"THE TIRE PROFESSIONALS"
"SERVING THE TRIANGLE AREA"

HERCULES TIRES

TIRES ALL SIZES AND TYPES • RETREADING
• BATTERIES • AUTO ACCESSORIES
COMPLETE FRONT END AND BRAKE SERVICE
USE RIGSBEE TIRE SALES CONVENIENT BUDGET TERMS
OR YOUR FAVORITE BANK CARD

★ **Downtown Durham**
317 Pettigrew St. Ph. 688-1383

★ **West Durham Store**
2720 Hillsborough Rd. Ph. 286-4444

★ **Bragtown Store**
2839 Roxboro Rd. Ph. 477-0453

★ **Bethesda Store**
1614 S. Miami Blvd. Ph. 596-9387

★ **Chapel Hill Store**
600 W. Franklin St. Ph. 942-1386

TRACTORS

ANDREWS & RIGGSBEE TRACTOR CO. INC.

FORD — KUBOTA — SNAPPER — STIHL — TORO

SMALL ENGINE REPAIRS

Tel. 942-3146

101 SOUTH GREENSBORO ST. CARRBORO, N.C. 27510

TRANSIT COMPANIES

EPES TRANSPORT SYSTEM

"PRIDE IN SERVICE"

1400 AVONDALE DRIVE
P.O. BOX 3806
DURHAM, NORTH CAROLINA (27702)
TELEPHONE (919) 688-6371

EXPEDITED GENERAL COMMODITY
SERVICE TO
RICHMOND • WASHINGTON • BALTIMORE • WILMINGTON, DEL. • PHILADELPHIA-CAMDEN

TRAVEL AGENCIES

CIRCLE TOURS INC.

MEMBER AMERICAN SOCIETY OF TRAVEL AGENTS ASTA

ADVENTURES IN LEISURE®

Complete Travel Arrangements
Domestic and Foreign Air
Hotels, Car-Hire-Steamship
No Charge For Our Service
FREE PARKING

OTHER OFFICES

100 Park Dr. Research Triangle Park Tel. 541-9040
Groups and Charters Tel. 541-9050
Crabtree Valley, Raleigh, N.C. Tel. 782-4921

Suite 102 First Federal Bldg.
400 W. Main Street • Phone (919) 682-5478 • Durham, North Carolina 27701
Telex 579477

Triangle Travel Agency, Inc.

INTERNATIONAL WORLD-WIDE TRAVEL SERVICE

Incentive Travel Promotions
Group and Charter Arrangements
Reservations On Airlines — Steamships — Railways
Tours — Cruises — Travel Insurance
Charters — Hotel — Car Rentals

Business or Vacation Travel Arrangements With No Service Charge To You

1018 W. Main and Morgan Sts. (27701) Tel. 682-5521

UNIFORM SUPPLY SERVICE

FARTHING FABRICARE

- UNIFORM RENTAL
- COMMERCIAL LAUNDRY
- DRY CLEANING
- LINEN RENTAL

JOHNSON-FORRESTER, Inc. - 2514 UNIVERSITY DRIVE • 800 MANGUM ST.

MEMBER International Fabricare Institute
JAMES D. FARTHING, PRES. 1979-80

682-5426

UPHOLSTERERS

HONEYCUTT UPHOLSTERY & CO.

OVER 65 YEARS' COMBINED EXPERIENCE IN ANTIQUE AND TRADITIONAL FURNITURE

HIGH GRADE WORK • REASONABLE RATES
PICK-UP AND DELIVERY

Estimates Given in the Home

682-6804

NITES CALL 596-2360

VISA® master charge

947 E. MAIN

BILLY C. HONEYCUTT - Owner

miracle water

Miracle Water Sales and Service

(DELUXE PRODUCTS Inc.)

Tels. 682-1298 and 682-8226

510 FOSTER ST. (27701)

WELDING SUPPLIES

CARWELD

CAROLINA WELDING SUPPLIES INC.

— Distributors —

WELDING EQUIPMENT — SAFETY EQUIPMENT

INDUSTRIAL GASES

UNION CARBIDE WELDING PRODUCTS

Raleigh: 715-803 North West Street (27603) Area Code 919 - Telephone 832-2355
Greensboro: 119 Longale St. (27409) Area Code 919 - Telephone 294-4000
2503 E. Pettigrew St., Durham, North Carolina (27703) Area Code 919 - Telephone 596-2959

YOUR CITY DIRECTORY—
AN INVESTMENT—A BUSINESS TOOL

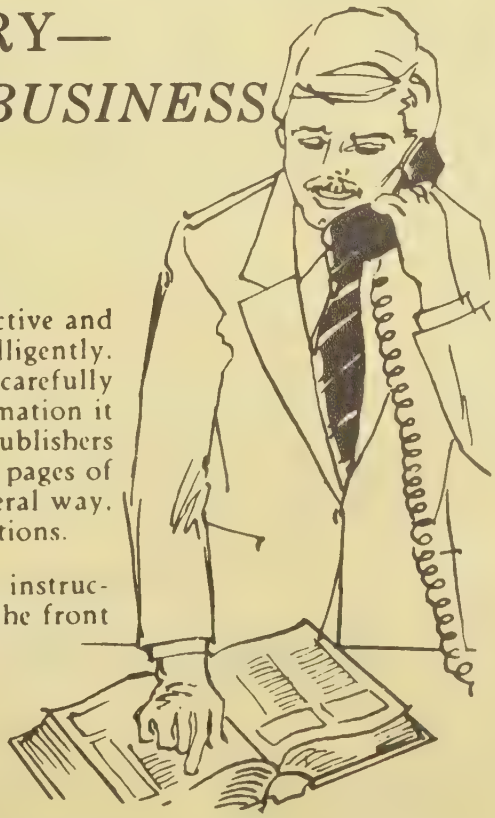

That will return tremendous dividends in the effective and efficient operation of your business when used intelligently. Be certain that everyone in your organization is carefully instructed and thoroughly familiar with the information it contains and how to use it. To assist you, the publishers have included detailed instructions on the opening pages of each of the four Directories which should, in a general way, familiarize each user with its contents and applications.

Also, should you desire additional copies of these instructions, please write the publishers at the address in the front of your Directory.

HOUSE OF YARN

WHOLESALE – RETAIL

Manufacturers of

MACRAME CORD
ROPE
HAND KNITTING YARN
KITS AND SUPPLIES

HOURS
MONDAY - SATURDAY
10-5

THOMAS R. STEED
Owner

Telephone: (919) 682-4879

522 FOSTER STREET **DURHAM, N.C. (27701)**

Belk Leggett
Durham's Largest Department Store
FREE PARKING
South Square Mall, Chapel Hill Blvd. 493-3411

CLASSIFIED BUSINESS DIRECTORY

EXPLANATION OF INFORMATION IN THIS SECTION

business classification — BOOKKEEPING SERVICE

complete name and street address — Blackstone Ronald J 310 College St Rm 101

professional style extended information listing includes telephone numbers — Dixon J E & Co Suite 600 Dix Bldg 125 S Maple St Tel 282-1675 Res Tel 285-6972

Local Bookkeeping Service 642 E Pine Rd

all firms are listed without cost under their principal classification — BOX MANUFACTURERS

Karton Box Co 142 Bishop Mill Rd (RV)
Union Box & Bag Inc 301 Ragsdale St

heavy black type (bold type listing) denotes paid listing — BUILDING MATERIALS AND SUPPLIES

GOLDSTONE BUILDERS SUPPLY INC, 1645 Battle Av, PO Box 7549, Anytown, USA (27840) Tel 285-1849 (See Index To Advertisers)

additional reference to customers' advertisements — Hedgewood Home & Building Supply Co 401 Jamesville Rd

suburban designation — Nelte Lumber & Building Materials 525 Adams Rd (TC)

Names appearing under headings marked thus (*) are inserted only when specially contracted for.

ACCOUNTANTS—CERTIFIED PUBLIC

Anderson Bond III 2726 Croasdaile Dr, Suite 103 (27705), Tel 383-5826
Bailey Self & Harris Suite 205 First Federal Bldg 400 W Main St (27701), PO Box 37 (27702), Tel 688-5551
Edwards Robt W Tax Consultant 714 9th St
Garrett Sullivan & Co 107 E Parrish St
Grabarek & Phillips 111 N Corcoran St Rm 406
Hutchings & Hutchings Certified Pub Accts 2226 N Roxboro Rd
Mitchell William H Professional Association
3d Fl Guaranty State Bank Bldg
107 N Market St
PO Box 1851 (27702)
Telephone 688-7818
Neighbors Neal & Hamline 2634 Chapel Hill Blvd Suite 203
Ricca Nelson Gantt & Co 3104 Croasdaile Rd
Rodenhizer & Umstead 433 W Main St
Rodwell Roy O CPA 111 Corcoran St, Suite 518 (27701), Tel 683-2303
Rogers Ruth M Mrs 3333 Chapel Hill Blvd Suite A3
Thomas Knight Trent King & Co, 201 Roney St (27701), PO Box 1889 (27702) Tel 688-4391
Wilson Laurence G Professional Association Executive Park, 3700 Durham-Chapel Hill Blvd (27707), Tel 489-6548
Wright J Meade, 50 Park Dr, PO Box 12323, Research Triangle Park, N C (27709) Tel 549-8977

ACCOUNTANTS

Cherry R A Co, Suite 315 North Carolina National Bank Bldg 123 W Main St (27701), PO Box 1307 (27702), Tel 682-9368

ACCOUNTANTS—CONTD

NEIGHBOURS R C & CO
BOOKKEEPING SERVICES
TAX PREPARATIONS
PAYROLL PREPARATIONS
BUSINESS TAX PREPARATIONS
INDIVIDUAL TAX PREPARATIONS
114 W KING STREET
HILLSBOROUGH N C
(27278)
TELEPHONES
732-8171
732-8172

*ACCOUNTING AND BOOKKEEPING SERVICE

GARRISON ACCOUNTING SERVICE INC Suite 200 Snow Bldg, 331 W Main St, PO Box 1189 (27702), Tel 682-0309

ADVERTISING AGENCIES

Adv Public Relations 315 E Chapel Hill St Rm 401
Carmichael Mc Kneely Dusenbury & Alban Inc 3333 Chapel Hill Blvd Suite B1
Durham Advertiser Inc The 3808 N Duke St
Tale Craft Advertising 3019 Fayetteville St Rm 108

GEORGE J. POE INSURANCE AGENCY
One Stop For All Your Insurance and Investment Needs
207 Foster St. (27701)
Office 688-3187 - 688-2596 Night 477-5100

DURHAM BUILDERS SUPPLY CO.
BUILDERS' SUPPLIES of All Kinds
•
BUILDERS' HARDWARE
•
BUILDING SPECIALTIES
Customer Parking
105 S. BUCHANAN BLVD. (27701)
Phone 688-1381

CLAUDE M. MAY, Inc.
Painting — Papering — Interior Designing
AMPLE PARKING SPACE
1101 W. Main St. (27701) Tel. 682-9348

Insurance Specialists
J. SOUTHGATE & SON, Inc.
FIRE—CASUALTY—AUTOMOBILE—BURGLARY—BONDS—MARINE—HOSPITALIZATION—HEALTH and ACCIDENT—LIFE
Established 1872 1013 Broad St., P.O. Box 1651 (27702) Phone 286-2905

TRIANGLE FIREPLACES BY
We specialize in fireplaces by MAJESTIC and SUPERIOR
ONE SURE WAY TO KEEP WARM THIS WINTER
FREE ESTIMATES
682-2444
Majestic
An American-Standard Company
803A RAMSEUR ST., DURHAM

ADVERTISING—DIRECT MAIL

Cline Darwin E 3908 Tremont Dr

*ADVERTISING—NEWSPAPER

CAROLINA TIMES THE 923 Fayetteville St (27701), Tel 682-2913

*ADVERTISING—RADIO

W D C G-G 105 RADIO STATIONS DURHAM RADIO CORP 138 E Chapel Hill St (27701) Transmitter 3941 Shoccoree Drive, Tel 682-0318 (See Index To Advertisers)
W D N C RADIO STATIONS Durham Radio Corp 138 E Chapel Hill St (27701) Tel 682-0318 Transmitter Located At 3941 Shoccoree Dr (See Index To Advertisers)

*ADVERTISING—TELEVISION

W P T F-TV Hwy 54 W (27707), Tel 544-3741 Mailing Address PO Box 3540, Durham, NC (27702)
W R A L-TV CHANNEL 5 2619 Western Blvd, PO Box 12000 (27605), Raleigh, N C, Tel 828-2511

AGRICULTURAL IMPLEMENT DEALERS

ANDREWS & RIGGSBEE TRACTOR CO INC 101 S Greensboro St, Carrboro, NC (27510), Tel 942-3146 (See Index To Advertisers)
Black Industries Inc 2001 Cheek Rd
Colvard Farm Equipment Co 748 E Geer St

*AIR CONDITIONING CONTRACTORS

COMFORT ENGINEERS INC
4008 Neal Rd (WD), PO Box 2955 (27705), Tel 383-2502 (See Index To Advertisers)

DAVE'S HEATING & AIR CONDITIONING
1434 Kirkwood Dr (27705), Tel 477-5815

KIGHT FRANK PLUMBING & HEATING CO Leesville Rd, Rt 4 Box 365 (27703), Tel 596-8924 (See Index To Advertisers)

AIR CONDITIONING EQUIPMENT AND SUPPLIES—SALES AND SERVICE

Dave's Heating & Air Conditioning 1434 Kirkwood Dr

*AIR CONDITIONING SERVICE

SWAIN L D & SON INC
3517 Angier Av (27703), Tel 596-6965

AIR LINE COMPANIES

Eastern Air Lines 210 N Corcoran St

*AIR LINE TICKET AGENCIES

CIRCLE TOURS INC Suite 102 First Federal Bldg, 400 W Main St (27701), Tel 682-5478, 100 Park Dr Research Triangle Park, Tel 541-9040, Groups And Charters, Tel 541-9050, Crabtree Valley, Raleigh, NC, Tel 782-4921 (See Index To Advertisers)

AIRCRAFT ACCESSORIES AND PARTS DEALERS

Rockwell International Air Monitoring Center 5529 Chapel Hill Blvd

AIRCRAFT ACCESSORIES AND PARTS MFRS

SPERRY ELECTRO COMPONENTS PO Box 2211 (27702), Tel 688-8081

AIRCRAFT INSTRUMENTS

SPERRY ELECTRO COMPONENTS PO Box 2211 (27702), Tel 688-8081

AIRPORT LIMOUSINE SERVICE

Triangle Limousine Service 1410 N Gregson St

*ALARM SYSTEMS

ELECTRO SECURITY & COMMUNICATIONS 910 Broad St (27705), Tel 286-1238 (See Index To Advertisers)

ALTERATION SHOPS

Cheek Alterations 720 9th St
Custom Fit 2828 N Roxboro Rd
Hamilton's Ladies & Men Alterations & Restyling 127½ E Parrish St

*ALUMINUM AWNINGS

DURHAM AWNING CO INC
705 Foster St (27701), Tel 688-4536 (See Index To Advertisers)

*ALUMINUM DOORS AND WINDOWS

ALUMINUM CO OF NC INC
3022 N Roxboro Rd (27704), 24 Hour Tel 477-2159 (See Index To Advertisers)

H & B BUILDERS SUPPLY INC
1400 Camden Av (27704), Tels 688-6594 And 682-0714 (See Index To Advertisers)

ALUMINUM PRODUCTS DEALERS

Allied Aluminum Products Of Durham 739 E Markham Av

*ALUMINUM SIDING

ALUMINUM CO OF NC INC
3022 N Roxboro Rd (27704), 24 Hour Tel 477-2159 (See Index To Advertisers)

DURHAM AWNING CO INC, 705 Foster St (27701), Tel 688-4536 (See Index To Advertisers)

AMBULANCE SERVICE

Shaffner R 2902 Hillsborough Rd
TRIANGLE AMBULANCE & CONVALESCENT SERVICE INC 2819 Hillsborough Rd (27705), Tels (919) 286-1831 And 286-2630 (See Index To Advertisers)

Wm. Muirhead Construction Co. Inc.
COMMERCIAL • INDUSTRIAL • HIGHWAY
General Offices 682-9215
Muirhead Asphalt 682-9219
Constructors Concrete 682-9211
Building Supplies And Shop 682-9214
1435 Camden Av. At N and W R.R. (27704)
P.O. Box 2012 (27702)

Dutch Boy
DUTCHVILLE BUILDERS SUPPLY, Inc.
COMPLETE LINE OF
BUILDING SUPPLIES - PAINTS - HARDWARE
PHONE 528-1591
Lake Rd., P.O. Box 705 — Creedmoor, N.C. (27522)
JOHNS MANVILLE JM PRODUCTS

GREY STONE BAPTIST CHURCH
2601 HILLSBOROUGH ROAD (27005) TEL. 286-2281

AMUSEMENT MACHINES—COIN OPERATED

Dossett Music Co 2742 Woodmont Dr

AMUSEMENT PLACES

American Legion Fair Grounds 2000 Fay St
Durham County Memorial Stadium 100 Stadium Dr
Gold Mine The 214a South Square Mall
Hill W D Recreational Center 1308 Fayetteville St
New Rollerdrome 900 N Miami Blvd
Parkwood Athletic Field 5126 Revere Rd

ANIMAL HOSPITALS

Colvin Veterinary Hospital 3653 Hillsborough Rd
Cornwallis Road Animal Hospital 200 W Cornwallis Rd
Durham Animal Clinic 4306 N Roxboro Rd
GUESS ROAD ANIMAL CLINIC
2413 Guess Rd (1 Block S Of I-85; 27701), Tel 286-5413
Moore Veterinary Clinic 2703 Carver St
Triangle Veterinary Hospital Inc 3301 Chapel Hill Rd (27707) Tel 489-2391

*ANTENNA INSTALLATION AND SERVICE

GLASGOW'S COLOR TV SERVICE 2030 Guess Rd (27705), Tel 286-7971 (See Index To Advertisers)

ANTIQUES—DEALERS AND RESTORERS

American International Antiques & Furniture 301 S Duke St
Back Room Antiques 4422 Chapel Hill Blvd
Bernadette's Antiques 4422 Chapel Hill Blvd
Bomart's Good Old Things 2840 N Roxboro Rd
Chapel Hill Antiques 5634 Chapel Hill Blvd
Corner Cupboard 4422 Chapel Hill Blvd
Corner Cupboard The 1640 Cole Mill Rd
Country Squire Antiques Center 5634 Chapel Hill Blvd
Flying Eagle Antiques 4422 Chapel Hill Blvd
Good Ole Days Antiques 4422 Chapel Hill Blvd
H C M Antiques & Carpets 4422 Chapel Hill Blvd
Hall's M R Junktiques 4422 Chapel Hill Blvd
Holmes Antiques 4422 Chapel Hill Blvd
Jeremiah's Attic 4203 Chapel Hill Rd
Laurel Hill Antiques 4422 Chapel Hill Blvd
Linda's Antiques 2103 New Raleigh Rd
Little Apple Antique Shop 2715 Chapel Hill Blvd
Lovely Oldies 4422 Chapel Hill Blvd
Nancy's Antiques 4422 Chapel Hill Blvd
Newcomb's Reproductions Inc 3171 Hillsborough Rd
Olde Tyme Shoppe 4422 Chapel Hill Blvd
Only Yesterday 4422 Chapel Hill Blvd
Original Illusions 4422 Chapel Hill Blvd
Spice Of Life 4422 Chapel Hill Blvd
Thomas Antiques 5634 Chapel Hill Blvd
Tranquil Corners Antiques 5634 Chapel Hill Blvd
Treasures Of Yesteryear 5634 Chapel Hill Blvd
TRIANGLE FLEA MARKET 842 Angier Av (27701), Tel 682-1073 And 306 S Driver Av (27703), Tel 596-5124 (See Index To Advertisers)
Watson's Antiques 4422 Chapel Hill Blvd
White House Antiques 3306 Chapel Hill Rd
Ye Olde Shoppe 4422 Chapel Hill Blvd

APARTMENTS AND TOWN HOUSES

Alastair Court Apartments 300 Swift Av
Allenton Apartments 311 W Trinity Av
Alpine II Apartments 219 S Alston Av
Ambassador The 916 W Trinity Av

APARTMENTS AND TOWN HOUSES—CONTD

Anderson Apartments 1600 Anderson St
Anderson Apts 2504 Vesson Av
Arrowhead Apartments 2412 Vesson Av
Atlas Apartments 200 Atlas St
Aycock The 926 Dacian Av
Barcelona Apartments 1308 Wyldewood Rd
Barcelona Apartments 1400 Wyldewood Rd
Bel Air Apartments 2218 Pratt Av
Bickett The 806 N Gregson St
Bland The 1021 Minerva Av
Boone Court Apartments 510 Boone St
Briarwood Apartments 1901 Morehead Av
Bristol Court Apartments 1106 Douglas St
British Woods II Apartments 901 Chalk Level Rd
Broad Street Apartments 2112 Broad St
Broadmoor Apartments 4216 Garrett Rd
Brogden Court 1100 W Leon St
Brogden Court Apartments 1200 W Leon St
Brookdale Apartments The 815 Dacian Av
Campus Apartments cor Elf St
Cardinal Apartments 415 E Pilot St
Carolee Apartments 2200 Elder St
Carriage House Apartments 200 Seven Oaks Rd
Carroll Apartments 110 E Markham Av
Carroll Apartments 606 Watts St
Carver Terrace Apartments 2106 Front St
Carver Terrace Apartments 3037 Carver St Extn Rt 2
Carwin Apartments 2213 Elder St
Chalen Apartments 316 S Gregson St
Channing Court Apartments 111 Channing Av
Chapel Tower Apartments 1315 Morreene Rd
Charlestowne Apartments 2901 Wake Forest Rd
Chateau Apartments 2312 Quincy St
Chesterfield Apartments 1808 Chapel Hill Rd
Churchill Apartments 317 W Trinity Av
Cole Apartments 510 Watts St
College Plaza Apartments 410 E Pilot St
Colonial Apartments 3022 Chapel Hill Rd
Colony Manor Apartments 2889 Wake Forest Rd
Cox Apartments 2402 Lednum St
Cranford Apartments 106 N Buchanan Blvd
Croasdaile Apartments 1829 Front St
Dakar Manor 1432 Wabash St
Damar Apartments 1000 Sherwood Dr
Duke Apartments 2501 Pickett Rd
Duke & Duchess Apartments 1803 House Av
Duke Manor Apartments 311 S La Salle St
Duke Tower Apartments 807 W Trinity Av
Dupont Air Apts 501 Du Pont Cir
Du Pont Circle Apartments 500 Du Pont Cir
Eden Apartments 315 W Trinity Av
Eight-Ten Apartments The 810 N Duke St
Emile Apartments 3515 N Roxboro Rd
Erwin Apartments 312 N Buchanan Blvd
Executive Apartments 900 W Trinity Av
Faculty Apartments 521 George St
Fayetteville St Apartments 1100 Merrick St
Fayetteville Street Apartments 1003 Merrick St
Few Gardens Apartments 1301 Morning Glory Av
Four Seasons Apartments 2007 House Av
Foxfire Apartments 1454 Newcastle Rd
Galaxy Apartments The 109 Broadway St
Georgetown Manor Apartments (Allentwn Rlty & Ins) 1000 N Duke St
Gibbsville Apartments 3409 Hope Valley Rd
Glenn The 924 Dacian Av
Green Wood Apartments 802 Green St
Hillcrest Apartments 1700 Hillcrest Dr
Holly Hill Apartments 2716 Middleton St
Hoover Road Apartments Hoover Rd Cor Miami Blvd
Imperial Apartments 301 W Trinity Av
Jean Apartments The 802 Underwood Av
Jefferson Arms Apartments 2207 Elder St

ALUMINUM COMPANY OF N.C., Inc.
North Carolina's Largest Applicator of Aluminum Siding
MEMBER OF MERCHANTS ASSOCIATION AND CHAMBER OF COMMERCE
Aluminum Sidings
Aluminum Awnings
Storm Doors and Windows
Aluminum Carports
3022 N. Roxboro Rd. (27704)
"Carolina's Foremost Aluminum Products Dealer"
Tel. 477-2159

Coke
Trade mark
adds life to...
Coca-Cola
Tel. 383-1531

SUGGS PLUMBING & HEATING INC.
PLUMBING AND HEATING CONTRACTORS ALSO
WATER PUMPS — AIR COMPRESSORS — BACKHOE TRACTORS — SERVICE
2122 SOVERIGN ST., P.O. BOX 2774 (27705) PHONE 286-1221

ALDRIDGE RETAIL POWER MOWER INC.
POWER MOWERS — CHAIN SAWS — GARDEN TRACTORS
PARTS and SUPPLIES • SALES and SERVICE
WHOLESALE — MID-ATLANTIC STIHL
2694 CHAPEL HILL BLVD., P.O. BOX 8823 (27707)
5017 NEAL RD. (27705)
DIAL 489-3329
TEL. 383-7411

APARTMENTS AND TOWN HOUSES—CONTD

JERRY'S MAINTENANCE SERVICE

3131 Redwood Rd (27704), Tel 682-2295

Johnson Apartments 304 Watts St
Johnson Apartments 521 N Mangum St
Joy Manor 4022 Chapel Hill Rd
Kingstree Apartments 613 Raynor St
Lakewood Apartments 2201 Morehead Av
Lincoln Apartments 1102 Dayton St
Lincoln Apartments 1502 Wabash St
Lincoln Apartments 1404 Lakeland St
Linda Apartments The 917 Dacian Av
Lynchburg Apartments 1119 Gurley St
Malibu Apartments 2415 Vesson Av
Manchester Apartments 813 Lancaster St
Markham Apartments The 201 Broadway St
Markham Avenue Apartments 101 E Markham Av
Maynard Oak Apartments 205 E Maynard Av
Meadows Apartments 2201 Pike St
Medallion Apartments 1301 Hudson Av
Morreene Manor Apartments 3600 Tremont Dr
Morreene West Apartments 700 Morreene Rd
Murchison Apartments 1203 Ruffin St
Murchison Apartments 803 Demerius St
Oakwood Apartments 2006 House Av
Oldham Towers 519 E Main St
Palm Park Apartments 1301 W Leon St
Palm Park Apartments 1807 N Buchanan Blvd
Palomino Park Apartments 2302 Lednum St
Parkview Apartments 410 E Pilot St Apt C1
Parkwood Terrace Court 5127-37 Revere Rd
Parkwood Townhouses 1304 Seaton Rd
Paula Apartments The 1611 Duke University Rd
Philip Apartments 307 W Trinity Av
Picadilly Place 2318 Lednum St
Pine Apartments The 4010 Chapel Hill Rd
Pine Crest Apartments 3810 Chapel Hill Rd
Poplar Apartments Inc 901 Lambeth Cir
Poplar Apartments Inc 701 Louise Cir
Poplar Apartments Inc 2720 Brown Av
Powe Edward The 506 N Buchanan Blvd
Powe Edward The 603 Watts St
Presidential Apartments 1000 Ruby St
Princeton Apartments The 1700 Chapel Hill Rd
Rollins Apartments 803 Lancaster St
Rosewood Apartments 1011 Burke St
Royal Oaks Apartments 3015 Weymouth St
Royal Oaks Apartments 3518 Mayfair St
Royal Oaks Apts 3554 Mayfair St
Saint James Apartments 1901 James St
Salmon Apartments 1025 Monmouth Av
Sedgefield Apartments 1601 Sedgefield St
Sedgefield Court Apartments 1615 Sedgefield St
Seven Eleven Apartments 711 N Duke St
Seven-Twenty Apartments 720 N Gregson St
Shannon Manor 3300 Shannon Rd
Six Apartments 900 E Club Blvd
Stonewall Townhse Condominiums Patriot Cir
Talton Court Apartments 414 Raynor St
Town & Campus Apartments 910 W Trinity Av
Townhouse Apartments 301 Swift Av
Trinity Apartments 906 W Trinity Av
Trinity North Apartments 300 W Trinity Av
Turner Apartments 1403 Duke University Rd
University Apartments 1500 Duke University Rd
Valley Terrace Apartments 2836 Chapel Hill Rd
Vance Apartments 922 Dacian Av
Varsity Apartments 801 Underwood Av
Vesson Apartments 2420 Vesson Av
Warren Apartments 2302 Pratt Av
Wellcraft Apartments 500 Hardee St
Wellcraft Garden Apartments 530 Hardee St
Wesley Beaver Apartments 808 N Buchanan Blvd
West Trinity Av Apts 310 W Trinity Av
Westover Park Apartments 2312 Pratt Av
Westwood Apartments 1212 Duke University Rd

APARTMENTS AND TOWN HOUSES—CONTD

Williamsburg Apartments 217 W Geer St
Willwood The 2406 Pratt Av
Windsor Apartments 403 E Maynard Av
Woods House 701 W Trinity Av
Yorktown Village 2117 Bedford St
Yorktown Village Apartments 1919 Southwood Dr
Yorktowne Apartments 1923 Bedford St

*APPLIANCES—HOUSEHOLD

CREECH APPLIANCE CO INC 3438 Hillsborough Rd (27705), Tel 383-5974

DUKE POWER CO

LIGHT AND MAJOR APPLIANCES
101 E MAIN ST
PO BOX 1011
(27702)
TELEPHONE
682-1151

MONTGOMERY & ALDRIDGE TIRE CO INC

Morgan St At Roney St (27702), PO Box 1809 (27702), Tel 682-0441

APPRAISERS

CHESSON DICK ASA 309 Guaranty State Bank Bldg, 107 N Market St, PO Box 1168 (27702) Tel 682-3563, Res Tel 489-2719

SOUTHLAND ASSOCIATES

212 N CORCORAN ST
(27701)
AND DUKE ST AT HORTON RD
PO BOX 890
TELEPHONE
688-8121
CHAPEL HILL OFFICE
113 W FRANKLIN ST
CHAPEL HILL NC
(See Index To Advertisers)

ARCHITECTS

Carr Harrison Pruden Inc Archts 111 N Corcoran St Rm 1710
Davis Archie R 111 N Corcoran St Rm 810
DePasquale Markham Thompson Wilson Architects & Planners Ltd Suite 714 Central Carolina Bank Bldg, 111 Corcoran St (27701), PO Box 3636 (27702), Tel (919) 688-8102
Hackney Knott & Sears AIA 321 E Chapel Hill St 2d Fl (27701), PO Box 1067 (27702), Tel 688-1418
Harris & Pyne
Architects
Engineers
504 Snow Bldg
331 W Main St
(27701)
Telephones 688-7351
And 688-7927
Hodges Saml C Jr 505 S Duke St
Keener Williams & Adams Pa 331 W Main St Suite 402
Latimer John D & Associates Inc, 3329 Chapel Hill Blvd, PO Box 177 (27702), Tel 489-3311
Nicholson Associates Architects 111 W Main St, PO Box 1108 (27702), Tel 682-9264
O'Shea Thos M 213½ W Main St

Brame SPECIALTY COMPANY Inc.
Janitor Supplies — Office Products — Industrial Papers — Laundry Supplies
Wholesale Paper — Customized Designing — Matched Packaging — Napkins — Place Mats
949 WASHINGTON STREET, (27701)
TELEPHONE 682-5421

QUALITY JANITOR SERVICES
GEROME McDOWELL
682-6337
RUG SHAMPOO
INSURED CONTRACT CLEANING
BUILDINGS — OFFICES
WINDOWS — FLOORS
204½ N. Mangum St.
P.O. Box 11431
Durham, N.C. 27703

REALTOR®
SOUTHLAND ASSOCIATES
212 N. Corcoran St Durham, N.C. (27701) and Duke St at Horton Rd
Call 688-8121
Realtors and Insurors
MEMBER OF THE NATIONAL ASSOCIATION OF INSURANCE AGENTS

URBAN & INDUSTRIAL PEST CONTROL CO., Inc.
"PEST CONTROL CONSULTANTS"
PEST MANAGEMENT CONSULTATION
ESTIMATES EMERGENCY SERVICE
PEST CONTROL INSPECTION
2415 Fayetteville Street, Durham, N.C. 27707
Tel. 682-1821

ARCHITECTS—CONTD
Scott Kenneth McCoy AIA 213½ W Main St, PO Box 13 (27702), Tel 688-7200

ARMORED CAR SERVICE

Wells Fargo 2534 Chapel Hill Blvd

ART GALLERIES

Croasdaile Professional Arts 2900 Croasdaile Dr

ART GOODS

Stained Glass Art Design 2904 Hillsborough Rd
THIMBLE THOUGHTS BY JEAN BRECKENRIDGE
Executive Park 3700 Chapel Hill Blvd (27707), Tel 489-7547

ARTISTS

Broaderson Robt M 917½ Oakland Av
Tempest Gerald F 1311 N Mangum St

ARTISTS—COMMERCIAL

Graphic Reproductions Inc 1609 Camden Av
London Edith C Mrs 1208 Dwire Pl

ARTS AND CRAFT SUPPLIES

Best Reproduction (Div Of Craftique Inc) 201 N Maple St
CRAFT HOUSE OF DURHAM LTD At Straw Valley, 5504 Durham-Chapel Hill Blvd (27707), Tel 489-2032
CRAFTS 'N' THINGS
Croasdaile Shopping Center, 1821 Hillandale Rd (27705), Tel 383-2712
Goodlife's Arts Crafts & Hobbies 3600 N Duke St
JANICE'S CROSS STITCH PATCH
2812 Guess Rd (27705), Tel 471-4124 (See Index To Advertisers)
Kerr-Baldwin Crafts & Arts 746 9th St

ASPHALT MFRS

Wilcox Wm D 911 Broad St

*ASSOCIATIONS

YATES BAPTIST ASSOCIATION, 2821 Chapel Hill Rd (27707), Tel 489-3396

*ATTORNEYS

Bryant Bryant Drew & Crill PA
4th Floor
First Union National Bank Bldg
301 W Main St
(27701)
Telephone
688-6341
Cooper & Williams Suite 108, 50 Park Bldg, Research Triangle Park, NC (27709), Tel 549-8469, Suite 202, NML Bldg, University Square, 123 W Franklin St, Chapel Hill, NC (27514), Tel (919) 929-2118
Edwards & Manson
Attorneys-At-Law
814 Central Carolina
Bank Bldg
111 N Corcoran St
(27701)

ATTORNEYS—CONTD
Edwards & Manson—CONTD
PO Box 849
(27702)
Telephone
682-9256
Haywood Denny & Miller, 200 Wachovia Bank Bldg 201 W Main St (27701), Tel 682-5747
Howe Standish S 503 North Carolina National Bank Bldg, 123 W Main St (27701), Tel 688-4770
LEGAL CLINIC OF COLEMAN BERNHOLZ & DICKERSON 116 W Main St (27701), Tel 688-9631, 136 E Rosemary St, Chapel Hill, NC, Tel 929-0394
Mount White King Hutson Walker & Carden PA 102 E Main St (27701), Tel 683-1561, Roxboro Bldg PO Box 826, Roxboro, N C (27573) Tel 599-3191
Newsom Graham Hedrick Murray Bryson & Kennon
400 Wachovia Bank Building
100 S Corcoran Street (27701)
PO Box 2088 (27702)
Telephone 682-5671
Nye Mitchell Jarvis & Bugg
Suite 100 Law Bldg
120 E Parrish St (27701)
Telephone 688-2351
Oates Timothy E Suite 110 Law Bldg, 120 E Parrish St, PO Box 726 (27701), Tel (919) 688-7391
Owen Lester W 3010 Holloway St (27703), Tel 596-8600 And 596-6966
Powe Porter Alphin & Whichard PA, Suite 800 First Union National Bank Bldg, 301 W Main St, PO Box 3843 (27702), Tel 682-5654
Spears Barnes Baker & Hoof
433 W Main St
PO Box 270
(27702)
Telephone
682-5721
Stubbs Cole Breedlove Prentis & Poe 122 E Parrish St (27701), Tel 682-9331
Upchurch Galifianakis & McPherson 700 First Union Bank Bldg, 301 W Main St, PO Box 1611 (27702), Tel 682-5403
Watson King & Hofler 201 Wachovia Bank Bldg, 201 W Main St, PO Box 3600 (27702), Tel 682-9691
Winders William R 205 N Church St, PO Box 7 (27702), Tel 682-0487

AUCTIONEERS

Farthing Wm L 800 N Mangum St
Page Auctioneers 1809 S Miami Blvd

AUDIO—VISUAL AIDS

FERRELL'S RENTAL & AUDIO VISUAL SERVICE 3215 Chapel Hill Rd (27707), Tel 493-4461 (See Index To Advertisers)

AUTHORS AND COMPOSERS

Gilbert Alan H 503 Compton Pl

AUTOMATION SYSTEMS AND EQUIPMENT

L K B Instruments Inc 3700 Chapel Hill Blvd Bldg E

AUTOMOBILE ACCESSORIES AND PARTS—MFRS

City Auto Parts 1301 S Miami Blvd

DURHAM'S FIRST COMPLETE RENTAL CO.
WHY BUY?
McBROOM'S RENTALS, INC.
2334 Guess Rd. (27705)
Telephone 286-4414

TRIANGLE AMBULANCE & CONVALESCENT SERVICE Inc.
• 24 Hour Service • Low Rates and Prompt Service
2819 Hillsborough Rd. (27705)
Phone (919) 286-1831 - 286-2630

the copy express
104 W. Parrish St.
Tel. 682-4777

T. E. Allen & Sons Insurance Agency Inc.

PROFESSIONAL INSURANCE AGENTS PIA

Dividend Paying Automobile and Home Owners Insurance

Personalized Service

705 NORTH CAROLINA NATIONAL BANK BLDG. 123 W. MAIN ST. (27701)

Phone 688-2319

FIRST FEDERAL SAVINGS & LOAN ASSOCIATION OF SANFORD, N.C.

Tel. 493-3581 or 967-2222

South Square Mall Lower Level At Main Entrance Chapel Hill Blvd. (27707)

FEDERAL HOME LOAN BANK SYSTEM MEMBER

FSLIC

AUTOMOBILE ACCESSORIES AND PARTS—RETAIL

Ace Auto Parts 910 E Geer St
Advance Auto 1705 Holloway St
Apple Automotive Parts Inc 3341 N Roxboro Rd
Apple's Automotive Parts & Accessories 2944 Holloway St
Art's Beetle Parts 2212 W Knox St
Art's Beetle Parts 2711 Hillsborough Rd
Auto Sales Exchange 609 Liberty St
B & B Auto Parts 1104 W Chapel Hill St
Boulevard Auto Parts 2635 Chapel Hill Blvd
Circle Automotive Parts (Whse) 2820 N Roxboro Rd
Day Pat Co 310 Rigsbee Av
Elliot Auto Parts 2317 Riddle Rd
Gamthax Van Accessories & Conversions 3157 Hillsborough Rd
Glenn's Auto Parts & Supply 1518 Holloway St
H & S Auto Parts Inc 2506 Guess Rd
Horsepower Sales Speed Shop 1605 S Miami Blvd
Impart 420 W Geer St
IMPORTED & ECONOMY CAR PARTS INC 4520 Hillsborough Rd (27705), Tels Durham 383-7435, Chapel Hill 967-1137 (See Index To Advertisers)
Midas Muffler Shop 502 Foster St
Miller & Norburn 2002 E Peabody St
Montgomery Ward Auto Center South Square Mall
Motor Parts & Machine Co 709 Washington St
MYERS-GLENN INC 119 E Chapel Hill St, PO Box 9 (27702), Tel 688-4200
Penney J C Auto Center South Square Mall
Riley's Speed & Automotive Parts 1100 Broad St
Sears Auto Center 196 Northgate Shop Center
Sloan Auto Parts Inc 2505 Angier Av
Southside Auto Parts 1915 Riddle Rd
Super Auto Parts 4528 N Roxboro Rd
Tar Heel 4 X 4 Center 2823 N Roxboro Rd
United Import Auto Parts 2409 Guess Rd
Village Auto Parts 617 W Chapel Hill St
Village Auto Parts Of Durham Inc 609 Wellons Village Shop Cntr
Voyland Auto Parts 2627 Holloway St
Western Auto Supply Co 522 E Main St
Western Auto Supply Co 2206 N Roxboro Rd
Williams Auto Parts 1212 Angier Av

AUTOMOBILE ACCESSORIES AND PARTS—WHOLESALE AND JOBBERS

BOULEVARD AUTO PARTS
2635 Chapel Hill Blvd (27707), Tel 489-7495

CLARK & SORRELL INC
Wholesale Parts Dept 318 Roney St, PO Box 2167 (27702), Tel 682-8191

Commercial Parts Corp 3538 Hillsborough Rd
Hutchins Auto Supply Co Inc 408 W Geer St
Imported Auto Parts Inc 3223 Hillsborough Rd

MOTOR BEARINGS & PARTS CO OF DURHAM INC
509 N Mangum St (27701), Tels 682-5781 And 682-6327

Sloan Auto Parts Inc 764 9th St
Southern Parts & Electric Inc 725 Iredell St
Southern Parts & Electric Inc 619 E Geer St
Southern Parts & Electric Inc 516 Rigsbee Av
Southern Parts & Electric Inc 2512 University Dr

TRIANGLE FORD ENGINES INC
2717 Cheek Rd, PO Box 1246 (27702), Tels 682-9336 And 682-9337 (See Index To Advertisers)

*AUTOMOBILE AXLE AND FRAME SERVICE

CARRINGTON'S BODY SHOP 417 Foster St (27701), Tels 688-1371, Nights 471-6067 (See Index To Advertisers)

KENNEDY AUTO SERVICE INC
2004 E Club Blvd (27704), PO Box 1042 (27702), Tel 688-2139 (See Index To Advertisers)

WILSON'S AUTO BODY & FRAME SERVICE INC 928 Harvest St (27703), Tels 688-5014 And 688-6346 (See Index To Advertisers)

AUTOMOBILE BODY REPAIRERS

Best For Less Auto Body Shop 3736 Angier Av
Bostic Body Shop 3724 Angier Av

CAROLINA BODY SHOP
401 W Geer St (27701), Tel 688-9566

CARRINGTON'S BODY SHOP 417 Foster St (27701), Tels 688-1371, Nights 471-6067 (See Index To Advertisers)

DURHAM AUTO BODY SERVICE
722 Iredell St (27705), Tels 286-4166 And 286-4703

Faulkner's Body Shop 3501 Angier Av
Hayes Body Shop 3603 Mangum Rd
Johnson's Body Shop 2121 Fay St

KENNEDY AUTO SERVICE INC
2004 E Club Blvd (27704), PO Box 1042 (27702), Tel 688-2139 (See Index To Advertisers)

LONG DALLAS CHEVROLET CO Churton St Ext (Hillsborough, NC; 27278), Tels 732-2151 and 732-2152, Durham Tels 688-3015 And 682-1537 (See Index To Advertisers)

Mason K J Auto Body Shop 2911 Angier Av
Matthews Body Shop Inc 3401 Wake Forest Rd

MATTHEWS & FARROW INC 315 Rigsbee Av (27701), Tels 688-4979 And 688-7176

MATTHEWS L W BODY SHOP 826 E Trinity Av (27704), Tel 682-6450 (See Index To Advertisers)

Phillips Body Shop 626 Martin St
Roy's Body Shop 1601 Amberly Dr

S W AUTOMOTIVE SERVICE 700 E Club Blvd (27704), Tel 477-9086

WILSON'S AUTO BODY & FRAME SERVICE INC 928 Harvest St (27703), Tels 688-5014 And 688-6346 (See Index To Advertisers)

*AUTOMOBILE CLUBS

AAA AMERICAN AUTOMOBILE ASSN
3700 CHAPEL HILL BLVD
PO BOX 8528
EXECUTIVE PARK (27707)
TELEPHONE 489-3306

CAROLINA MOTOR CLUB INC (AAA)
3700 Chapel Hill Blvd, PO Box 8528, Executive Park (27707), Tel 489-3306

AUTOMOBILE DEALERS

Alexander Motor Co 600 Carr St
Barnes & Mc Ghee Auto Sls 2418 Apex Rd

BRADLEY LINCOLN-MERCURY INC 3621 Durham Chapel Hill Blvd (27707), Tel 493-4411 (See Index To Advertisers)

CARPENTER'S CHEVROLET INC
600 E Main St At Elizabeth St (27702), Tel 682-0451

Checker Auto Sales 214 Hunt St
City Motors Of Durham Inc 1305 Avondale Dr

RED MILL NURSERY Inc.

"Serving The Durham Area Since 1961"

Rt. 5 Box 104, Red Mill Rd. (27704)

477-8676

Gulf

M. M. FOWLER INC.

Gasoline Fuel Oil

600 Gulf St. P.O. Box 1090 27702

Gulf

Gasoline

Phone 596-8246

QUALITY CLEANING
SCOTT and ROBERTS Inc.
DURHAM'S FOREMOST CLEANERS
733 Foster St. (27701) Tel. 682-9325

AUTOMOBILE DEALERS—CONTD

COGGIN DAVID FORD
U S 15-501 At Chapel Hill, PO Box 2776, Chapel Hill, N C (27514), Tels Chapel Hill 968-4455, Durham 688-4355
Coggin Dodge Inc 4411 Chapel Hill Blvd
COGGIN DODGE-MAZDA-VOLVO 4411 Durham-Chapel Hill Blvd (27707), Tels Durham 493-4421, Raleigh 821-1920, Chapel Hill 929-3061 (See Index To Advertisers)
Coggin Honda 4511 Chapel Hill Blvd
COGGIN PONTIAC-HONDA Hwy 15-501 Between Durham And Chapel Hill (27707), Tels Durham 489-6531, Raleigh 821-1920, Chapel Hill 929-0361 (See Index To Advertisers)
ELKINS CHRYSLER-PLYMOUTH East-West Expressway At Mangum St, PO Box 2248 (27702), Tel 688-5511 (See Index To Advertisers)
Fields Bennie L 15 Fellowship Dr
H & R Auto Sales Inc 719 Rigsbee Av

HARRISS-CONNERS CHEVROLET INC
Chapel Hill-Durham Blvd, PO Box 2040, Chapel Hill, NC (27514), Tels Durham 493-2431, Chapel Hill 942-3191 (See Index To Advertisers)

Hewlett Packard 2905 Guess Rd
Holiday Imports Inc 4205 Chapel Hill Blvd
LONG DALLAS CHEVROLET CO Churton St Ext (Hillsborough, NC; 27278), Tels 732-2151 and 732-2152, Durham Tels 688-3015 And 682-1537 (See Index To Advertisers)
Morgan A C-Jeep & Renault 3601 Hillsborough Rd
MORGAN AMC/JEEP/RENAULT 3601 Hillsborough Rd, PO Box 548 (27702), Tel 383-2531
O'Briant Motors Inc 317 Rigsbee Av
Old Hickory Motors Inc 4513 Chapel Hill Blvd
RAY MOTOR CO INC 350 S Churton St Extn, Hillsborough, N C (27278), Durham Tel 688-3917
Star Buick Inc 322 E Main St
STAR VOLKSWAGEN INC/STAR BUICK INC 3823 Durham Chapel Hill Blvd (27707), Tels Durham 493-7411, Raleigh 828-5397 And Chapel Hill 942-1455
Three Guys Auto Sales 706 N Mangum St
Triangle Volkswagen Porsch Audi 3823 Chapel Hill Blvd

UZZLE CADILLAC-OLDSMOBILE INC
3737 Chapel Hill Blvd (27707), Tel 489-3331 (See Index To Advertisers)
Weeks Al Motors 401 W Geer St
Wholesale Motors 425 N Mangum St
Wilson's Auto Sales 951 S Miami Blvd
Womack Auto Sales 528 E Main St

AUTOMOBILE DEALERS—USED CARS

B & B Auto Sales 1300 S Miami Blvd
BRADLEY LINCOLN-MERCURY INC 3621 Durham Chapel Hill Blvd (27707), Tel 493-4411 (See Index To Advertisers)
Briggs & Riggs Auto Sales 1015 S Miami Blvd
Carpenter's Chevrolet Inc 202 Hood St
Cash's Used Cars 3323 Wake Forest Rd
Colclough's Auto Sales 612 Rigsbee Av
ELKINS CHRYSLER-PLYMOUTH East-West Expressway At Mangum St, PO Box 2248 (27702), Tel 688-5511 (See Index To Advertisers)
Elliott Auto Sales 3034 Holloway St
H & R AUTO SALES INC 719 Rigsbee Av (27701), Tel 688-6579
HEDGEPETH AUTO SALES 836 N Mangum St (Cor Geer St And Mangum St; 27704), Tel 688-7702
Hicks Used Cars & Gas Station 820 Morgan St
Holloman's Auto 2604 Carver St
Lawson's Auto Sales 1302 S Miami Blvd

AUTOMOBILE DEALERS—USED CARS—CONTD

Lee's Auto Sales 3718 Wake Forest Rd
LONG DALLAS CHEVROLET CO Churton St Ext (Hillsborough, NC; 27278), Tels 732-2151 and 732-2152, Durham Tels 688-3015 And 682-1537 (See Index To Advertisers)
North Darham Used Cars 704 N Mangum St
Oak Grove Auto Sales 3007 Holloway St
O'Briant Motor's Inc 501 Foster St
Phils Auto Sales 3119 N Roxboro Rd
Randy's Auto Repair & Used Cars 3327 Wake Forest Rd
Ray's Used Cars 2304 Holloway St
Star Motor Co (Used Car Lot) 321 E Main St
Stephenson Motor Co 1433 E Geer St
Stevens Auto Sales 3428 N Roxboro Rd

TARHEEL MOTOR SALES
512 N Mangum St (27701), Tel 682-2679
UZZLE CADILLAC-OLDSMOBILE INC, 3737 Chapel Hill Blvd (27707) Tel 489-3331 (See Index To Advertisers)

*AUTOMOBILE FINANCING

GENERAL MOTORS ACCEPTANCE CORP 711 Rigsbee Av (27701), Tel 682-0335

*AUTOMOBILE GARAGES

AAMCO AUTOMATIC TRANSMISSIONS, 1214 Avondale Dr, (Intersection E Geer St) (27701), PO Box 11187 (27703), Tel 688-4307 (See Index To Advertisers)
BURNETT'S MOBIL REPAIR Hwy 70 W (27705), Tel 383-3235, Night Tel 556-1452 Wake Forest (See Index To Advertisers)
WILSON'S AUTO BODY & FRAME SERVICE INC 928 Harvest St (27703), Tels 688-5014 And 688-6346 (See Index To Advertisers)

*AUTOMOBILE GLASS

JEFFREYS MIRROR & GLASS CO 3558 Hillsborough Rd (27705), Tel 383-7764 (See Index To Advertisers)
PIEDMONT GLASS & MIRROR CO 24 Hour Emergency Dial 596-5021, 2002 Angier Av (27703), Tel 596-2169 (See Index To Advertisers)

PRITCHARD PAINT & GLASS CO
3172 Hillsborough Rd, PO Box 2897 (27705), Tel 383-1581 (See Index To Advertisers)

*AUTOMOBILE INSURANCE

ALLEN T E & SONS INSURANCE AGENCY INC
705 North Carolina National Bank Bldg 123 W Main St (27701), Tel 688-2319 (See Index To Advertisers)

CAROLINA MOTOR CLUB INC (AAA)
3700 Chapel Hill Blvd, PO Box 8528, Executive Park (27707), Tel 489-3306
SOUTHGATE J & SON INC, 1013 Broad St, PO Box 1651 (27702) Tel 286-2905 (See Index To Advertisers)

*AUTOMOBILE MUFFLERS AND EXHAUST SYSTEMS

MIDAS MUFFLER SHOP 502 Foster St (27701), Tel 682-5718 (See Index To Advertisers)

AUTOMOBILE PAINTERS

Kar Color Inc 903 Hardee St

Sewing Machines
Vacuum Cleaners
SALMON BROS.
Your Authorized Dealer For Sales and Service
Television Sets and Stereos
Lawn and Garden Equipment
217 Wellons Village Shopping Center 683-2019

Jones Brothers Furniture of Raleigh Inc.
FINE FURNITURE
Savings to 60 %
6901 Glenwood Avenue, Raleigh, N.C. (27612), Raleigh-Durham Hwy., U.S. Hwy. 70 West Phone (919) 787-1513

WILSON'S AUTO BODY FRAME SERVICE Inc.
WAYNE WILSON, OWNER
THE BEST EQUIPPED SHOP IN THE PIEDMONT
929 Harvest Street, Durham, N.C. (27703) Phone 688-5014 or 688-6346

ERNEST McPEAKE
PLANTS UNLIMITED
Largest Selection of Plants
3565 Hillsborough Rd. (27705)
Tel. 383-2395
LANDSCAPE

NORTH CAROLINA MUTUAL
LIFE INSURANCE COMPANY
MUTUAL PLAZA
DURHAM, NORTH CAROLINA 27701

AUTOMOBILE PAINTERS—CONTD

MATTHEWS & FARROW INC 315 Rigsbee Av (27701), Tels 688-4979 And 688-7176

MATTHEWS L W BODY SHOP 826 E Trinity Av (27704), Tel 682-6450 (See Index To Advertisers)

One Day Auto Paint & Body Shop 123 E Edgewood Dr

Quality Paint & Body Shop 906 W Main St

AUTOMOBILE PARKING

Belk-Leggett Parking Service 303 Roney St

Chapel Hill St Parking Garage 326 E Chapel Hill St

Corcoran St Auto Park 210 N Corcoran St

Corcoran Street Parking 110 S Corcoran St

Ilderton Dodge (Car Lot) 108 N Gregson St

Jack's Garage 2523 Riddle Rd

*AUTOMOBILE PARTS

MOTOR BEARINGS & PARTS CO OF DURHAM INC

509 N Mangum St (27701), Tels 682-5781 And 682-6327

MOTOR PARTS & MACHINE CO 709-711 Washington St, PO Box 22 (27701), Tel 682-1135

SOUTHERN PARTS & ELECTRIC INC

516 RIGSBEE AVENUE
PO BOX 1972 (27701)
TELEPHONE 682-6101
725 IREDELL ST
TELEPHONE 286-7725
619 E GEER ST
TELEPHONE 682-9107
2512 UNIVERSITY DR
TELEPHONE 493-4467

AUTOMOBILE RADIATOR REPAIRERS

Bayliff & Phillips Radiator Service 950 E Main St

AUTOMOBILE RENTING AND LEASING

A M C Leasing Inc 600 Carr St

COGGIN DODGE-MAZDA-VOLVO 4411 Durham-Chapel Hill Blvd (27707), Tels Durham 493-4421, Raleigh 821-1920, Chapel Hill 929-3061 (See Index To Advertisers)

Coggin Leasing & Rental Inc 4511 Chapel Hill Blvd

COGGIN PONTIAC-HONDA Hwy 15-501 Between Durham And Chapel Hill (27707), Tels Durham 489-6531, Raleigh 821-1920, Chapel Hill 929-0361 (See Index To Advertisers)

HERTZ RENT-A-CAR LICENSEE

RALEIGH-DURHAM AIRPORT
PO BOX 1967 (27702)
TELEPHONE 596-8155
DURHAM TRUCK RENTAL
RALEIGH OFFICE
1602 OLD LOUISBURG RD
TELEPHONE 834-0702

AUTOMOBILE REPAIRING

AAMCO AUTOMATIC TRANSMISSIONS, 1214 Avondale Dr, (Intersection E Geer St) (27701), PO Box 11187 (27703), Tel 688-4307 (See Index To Advertisers)

Alston Garage & Body Shop 2114 Alston Avenue Rd

B & B Garage 208 S Gregson St

Black's Garage Inc 2001 Cheek Rd

Blackwell James W 500 Du Pont Cir Apt 45

Bowen J H & Son Garage 2705 Hillsborough Rd

Bull City Radiator Service 2717 Cheek Rd

AUTOMOBILE REPAIRING—CONTD

CLARK & SORRELL INC

323 Foster St (27701), PO Box 2167 (27702), Tel 682-2147

Clark's Garage 123 E Edgewood Dr

Dixon's Alignment Service 612 Rigsbee Av

Gossett Automotive Service 2947 Chapel Hill Rd

Hedgepeth's Garage bx223 Valley Dr

Higgs C R Garage 3209 Angier Av

Hooker Franklin D 1316 Ellis Rd

Hunt's Garage 3916 Angier Av

Jackson's Automotive Service 715 Washington St

Jacobs Transmission Service 3713 Crabtree Av

Jake's Garage 4502 Denfield St

Jannetta's Garage 2201 Fay St

Johnson Ted L 1721 Shawnee St

JOHNSON'S EXXON 100 S Alston Av (27701), Tels 688-3669, Nights 383-2230 (See Index To Advertisers)

KENNEDY AUTO SERVICE INC 2004 E Club Blvd (27704), PO Box 1042 (27702), Tel 688-2139 (See Index To Advertisers)

Les' Auto Service 2514 E Geer St

LONG DALLAS CHEVROLET CO Churton St Ext (Hillsborough, NC; 27278), Tels 732-2151 and 732-2152, Durham Tels 688-3015 And 682-1537 (See Index To Advertisers)

MATTHEWS & FARROW INC 315 Rigsbee Av (27701), Tels 688-4979 And 688-7176

MATTHEWS L W BODY SHOP 826 E Trinity Av (27704), Tel 682-6450 (See Index To Advertisers)

MIDAS MUFFLER SHOP 502 Foster St (27701), Tel 682-5718 (See Index To Advertisers)

Mike's Transmission Service 319 W Geer St

NEAL'S GARAGE

DOMESTIC AND FOREIGN CARS
SPECIALIZING IN
ELECTRONIC TUNE-UPS
AIR CONDITIONING SERVICE
FRONT END ALIGNMENT
SPIN TIRE BALANCING
BRAKES SAFETY INSPECTION
8:00 AM-5:30 PM
MONDAY-FRIDAY
1907 W MARKHAM AVENUE (27705)
TELEPHONE 286-1167

P S W Auto Service 909 N Alston Av

Parker Auto Service 2124 Cheek Rd

Pattishall Garage Inc 1900 W Markham Av

Phil's Auto Service 814 W Main St

Quality V W Service 1718 New Raleigh Rd

Randy's Auto Electric 427 Salem St

SPEIGHT'S AUTO SERVICE INC Auto Service Center 4723 Fayetteville Rd, Tel 544-3735 (See Index To Advertisers)

Star Garage 2202½ Angier Av

Swann's Garage bx446 Jim Lyon Rd Rt 8

Terry's Service Garage Inc 101 E Rockway St

Thomas Frank L Jr 1910 Taylor St

Walker's Garage 3702 Wake Forest Rd

Wallace's Auto Electric Garage Inc 2820 Hillsborough Rd

Weeks Al Auto Service 401 W Geer St

WILSON'S AUTO BODY & FRAME SERVICE INC 928 Harvest St (27703), Tels 688-5014 And 688-6346 (See Index To Advertisers)

WILSON'S AUTO REPAIR 124 Beasley Av (27707), Tel 596-1796

Wilsons Auto Repair 124 Beasley Av

Yarborough Car-Care Center 2109 N Roxboro Rd

*AUTOMOBILE ROAD SERVICE

JOHNSON'S EXXON 100 S Alston Av (27701), Tels 688-3669, Nights 383-2230 (See Index To Advertisers)

PUBLIC HARDWARE Inc.
DOWNTOWN DURHAM
SAPOLIN PAINT VARNISH ENAMEL
BUILDERS HARDWARE
TOOLS FOR FARMER GARDENER CARPENTER MECHANIC COOKING UTENSILS SPORTING GOODS ROOFING
111 E Parrish St
P.O. Box 127 (27702)
TEL. 688-4321

HILLCREST CONVALESCENT CENTER Inc.
MEDICARE APPROVED — Skilled Nursing Care
A COMPLETE REHABILITATION PROGRAM
1417 W. Pettigrew St. and Swift Ave., P.O. Box 2816 (27705)
Tel. 286-7705

CAROLINA CARPETS & INTERIORS, INC.
• Carpeting, Linoleum Flooring and Wallcovering
• Carpeting (24 Hour Installation) Large Selection of Rolls and Remnants
• Lowest Price Guaranteed
1920 Perry St. Durham, N.C. (27705) Phone For Home Appointments 286-0754

AUTOMOBILE ROAD SERVICE—CONTD
SPEIGHT'S AUTO SERVICE INC Auto Service Center 4723 Fayetteville Rd, Tel 544-3735 (See Index To Advertisers)

*AUTOMOBILE TIRE DEALERS

NU—TREAD TIRE CO
GUARANTEED RECAPPING
WHEEL BALANCING
FRONT END ALIGNMENT
COMPLETE TRUCK DEPARTMENT
601-03 FOSTER ST
(27701)
TELEPHONE
682-5795
(See Index To Advertisers)

RIGSBEE TIRE SALES INC 317 W Pettigrew St, PO Box 8676 (27707), Tel 688-1383, Branches, 2720 Hillsborough Rd, Tel 286-4444, 2839 Roxboro Rd, Tel 477-0453, Chapel Hill Store, 600 W Franklin St, Tel 942-1386, 1614 S Miami Blvd, Tel 596-9387 (See Index To Advertisers)

AUTOMOBILE TRAILER DEALERS

Green Village Mobile Ct 3821 Alston Avenue Rd

*AUTOMOBILE TRANSMISSION SERVICE

AAMCO AUTOMATIC TRANSMISSIONS, 1214 Avondale Dr, (Intersection E Geer St) (27701), PO Box 11187 (27703), Tel 688-4307 (See Index To Advertisers)
MIKE'S TRANSMISSION SERVICE 319 W Geer St (Across From Acme Plumbing) (27701), Tel 682-7591
SPEIGHT'S AUTO SERVICE INC Auto Service Center 4723 Fayetteville Rd, Tel 544-3735 (See Index To Advertisers)

*AUTOMOBILE AND TRUCK OWNER INFORMATION

POLK R L & CO
POLK BUILDING
431 HOWARD ST
DETROIT, MICHIGAN (48231)

AUTOMOBILE WASHING AND POLISHING

Auto-Brush-O-Mat Car Wash 2729 Guess Rd
BRYANT'S AUTO CLEANING
701 N Magum St (27701), Tel 683-8623
Carolina Car Wash Inc 3517 Hillsborough Rd
Constan Exxon Car Wash 1918 N Roxboro Rd
Couch's Kwik-Kar Wash No 2 1810 W Markham Av
DAVID'S AUTO CLEANING 1027 Holloway St (27701), Tels Shop 688-5951, Home 596-1428, Mobile 688-5287
Duke Car Wash 701 Trent Dr
Durhams Auto Mart 3700 Hillsborough Rd
H & H Carwash 216 Davidson Av
K & G Car Wash N Duke St
Kwik Kar Wash Inc No 1 521 Foster St
National Pride Car Wash 806 N Miami Blvd
Oakley's Car Wash 4336 N Roxboro Rd
Professional Auto-Clean Systems 719 Rigsbee Av
Robo Autobath 900 W Chapel Hill St
Sofspra Car Wash 1328 Hill St
Swish Car Wash 2927 Angier Av
Swish 25 Cents Carwash 2675 Chapel Hill Blvd

AUTOMOBILE WASHING AND POLISHING—CONTD
Washington Street Car Wash 944 Washington St

*AUTOMOBILE WHEEL ALIGNMENT AND BALANCING

KENNEDY AUTO SERVICE INC 2004 E Club Blvd (27704), PO Box 1042 (27702), Tel 688-2139 (See Index To Advertisers)
NU-TREAD TIRE CO
601-03 Foster St (27701), Tel 682-5795 (See Index To Advertisers)
SPEIGHT'S AUTO SERVICE INC Auto Service Center 4723 Fayetteville Rd, Tel 544-3735 (See Index To Advertisers)

AUTOMOBILE WRECKING AND SALVAGE

Stone Pete Wrecker Service 429 Salem St

*AUTOMOBILES

COGGIN PONTIAC FORD/MAZDA/VOLVO/HONDA Hwy 15-501 Between Durham And Chapel Hill (27707), Tels Durham 489-6531, Raleigh 821-1920, Chapel Hill 929-0361 (See Index To Advertisers)

*AUTOMOTIVE STATISTICS

POLK R L & CO
POLK BUILDING
431 HOWARD ST
DETROIT, MICHIGAN (48231)

AWNINGS AND CANOPIES

DURHAM AWNING CO INC
705 Foster St (27701), Tel 688-4536 (See Index To Advertisers)

BABY SITTERS

Cates Williestone 505 Dowd St

BAG MFRS

Golden Belt Mfg Co 807 E Main St

BAIL BONDS

LEARY'S BAIL BONDS INC 203 N Church St (27701), Tels 682-2722, 682-7826 And 683-2090

BAIT DEALERS

Allison's Bait & Tackle & Grocery 752 9th St
Bait Shop & Readers Corner 1208 Cole Mill Rd
Brewer's Bait & Fishing Supplies 3905 Angier Av
Lanier Bait & Tackle Shop 1308 Angier Av
Mo-Do-Bait Co 1911 Cheek Rd
Mo-Do-Bait Co 1909 Cheek Rd

BAKERS—RETAIL

American Bakeries 2200 E Pettigrew St
Aunt Ruth's Rolling Pin Bakery 1001 W Chapel Hill St
Bakery Thrift Store 3102 N Roxboro Rd
Davis Bakery Inc 2022 Chapel Hill Rd
Federal Bake Shops 136 South Square Mall

RADIO ADVERTISING PAYS YOU!
CALL TWO OF AMERICA'S GREAT STATIONS
WDNC AND G105 682-0318
138 E. Chapel Hill Street, 27702

THE ROSE AGENCY
COMPLETE OFFICE SUPPLIES AND OUTFITTERS
Office Furniture — Rubber Stamps — Corporation and Notary Seals
111 W. Parrish St. (27701) P.O. Box 1929 (27702)
Phone 688-1336

"MEET ME AT MANNELLA'S!"
"AT LAST! A LITTLE BIT OF ITALY HAS COME TO DURHAM!"
Full Service Italian — American Menu — All North Carolina Licenses
YES, WE CATER UP TO 600!
3438 Hillsborough Road (Next to Holiday Inn West)
Reservations Accepted: 383-5507
MANNELLA'S Restaurant & PIZZERIA

THE BALLARD AGENCY INC.
INSURANCE and REAL ESTATE
Specialists In Hillsborough Real Estate
109 W. King St., Hillsborough
John P. Ballard and David Ballard (919) 732-2158
YOUR Independent INSURANCE AGENT SERVES YOU FIRST

Walker Home Center
Phone 471-4416
HOME IMPROVEMENT HEADQUARTERS
4528 N. Roxboro Road Durham, North Carolina 27704

H & B BUILDERS SUPPLY Inc.
Residential and Commercial Building Materials
1400 Camden Av., Durham, N.C. (27704) 682-0714 — 688-6594

BAKERS—RETAIL—CONTD
Temptee Bagle Co 109 E Chapel Hill St
Tiffany's Bakery 214 Northgate Shop Center

BAKERS—WHOLESALE AND MANUFACTURING

Bamby Bakers Inc (Sunbeam Bread Divison) 903 Hardee St
Flowers Baking Co 200 N Hoover Rd
Oroweat Food Co Inc 2133 E Geer St

BANDS AND ORCHESTRAS

Lyon Edgar L 1711 Forest Rd

*BANK DIRECTORIES

POLK R L & CO
2001 ELM HILL PIKE
NASHVILLE, TENN (37217)

*BANKS

CENTRAL CAROLINA BANK & TRUST CO
MAIN OFFICE
1ST 2D 3D 4TH 5TH 11TH AND 15TH FLOORS
CENTRAL CAROLINA BANK BLDG
111 N CORCORAN ST
(27001)
PO BOX 931
(27702)
TELEPHONE
682-9111
OPERATIONS CENTER
423 MORRIS ST
BRANCHES
BETHESDA OFFICE
1607 N MIAMI BOULEVARD
BRAGTOWN OFFICE
3421 ROXBORO ROAD
BROAD STREET OFFICE
1122 BROAD STREET AT CLUB BOULEVARD
CROASDAILE OFFICE
CROASDAILE SHOPPING CENTER
HILLANDALE ROAD
DUKE OFFICE
DUKE MEN'S UNION BUILDING
FAYETTEVILLE ROAD OFFICE
4003 FAYETTEVILLE ROAD
FOREST HILLS OFFICE
FOREST HILLS SHOPPING CENTER
1231 UNIVERSITY DRIVE
HILLSBOROUGH ROAD OFFICE
3459 HILLSBOROUGH ROAD
NORTHGATE OFFICE
NORTHGATE SHOPPING CENTER
916 W CLUB BOULEVARD
RIVERVIEW OFFICE
RIVERVIEW SHOPPING CENTER
5124 ROXBORO ROAD
SOUTH SQUARE PLAZA OFFICE
SOUTH SQUARE PLAZA SHOPPING CENTER
4001 CHAPEL HILL BOULEVARD
TRIANGLE PARK OFFICE
INTERSECTION NC HIGHWAYS NC 54 AND NC 56
WELLONS VILLAGE OFFICE
601 WELLONS VILLAGE SHOPPING CENTER
916 N MIAMI BOULEVARD

BANKS—CONTD

FIRST UNION NATIONAL BANK OF NORTH CAROLINA
COMPLETE BANKING SERVICES
301 W MAIN ST
PO BOX 100
(27702)
TELEPHONE
682-6181
BRANCH OFFICES
2405 CHAPEL HILL BLVD AT
UNIVERSITY DR
TELEPHONE 489-4815
NORTHGATE SHOPPING CENTER
TELEPHONE 286-7809
2500 DUKE ERWIN ROAD
TELEPHONE 286-7489

MECHANICS & FARMERS BANK 116 W Parrish St, PO Box 1932 (27702), Fayetteville Street Branch, 615 Fayetteville St, Duke Street Branch, Mutual Plaza, All Locations, PO Box 1932 (27702), Tel All Locations 683-1521 (See Index To Advertisers)

NORTH CAROLINA NATIONAL BANK
MAIN OFFICE
123 W MAIN ST (27701)
TELEPHONE ALL DEPARTMENTS
682-0341
CONSUMER CREDIT DEPARTMENT
324 FOSTER ST
BRANCH OFFICES
FOSTER STREET BRANCH
324 FOSTER ST
LAKEWOOD BRANCH
25 LAKEWOOD SHOPPING CENTER
2000 CHAPEL HILL RD
NORTHGATE SHOPPING CENTER
1517 WATTS ST
SOUTH SQUARE OFFICE
4001 UNIVERSITY DR
DURHAM-RALEIGH
AIRPORT BRANCH
DURHAM-RALEIGH AIRPORT
TELEPHONE RALEIGH 829-6511
RESEARCH TRIANGLE OFFICE
TELEPHONE 549-8627
N C N B MORTGAGE CORP
FOREST HILLS
TELEPHONE 489-2343

NORTHWESTERN BANK THE 201 N Roxboro St, PO Box 1491 (27702), Tel 688-5441

PLANTERS NATIONAL BANK
Main Office 500 Morgan St, PO Box 2089 (27702), 621 Vickers Av (27701), 1926 Holloway St (27701), 4251 Roxboro Rd, Tel All Locations 683-2531 (See Index To Advertisers)

*BANKS—SAVINGS

CENTRAL CAROLINA BANK & TRUST CO
MAIN OFFICE
1ST 2D 3D 4TH 5TH 11TH AND 15TH FLOORS
CENTRAL CAROLINA BANK BLDG
111 N CORCORAN ST
(27001)
PO BOX 931
(27702)

DALLAS LONG CHEVROLET CO.
CHURTON ST. EXT.
Hillsborough, N.C. 27278 Phones 732-2151 and 732-2152, Durham 688-3015 and 682-1537

WASHINGTON DUKE MOTOR INN
605 W. CHAPEL HILL ST., DURHAM, N.C. (27701)
(919) 682-5411

BANKS—SAVINGS—CONTD
CENTRAL CAROLINA BANK & TRUST CO—CONTD
TELEPHONE
682-9111
OPERATIONS CENTER
423 MORRIS ST
BRANCHES
BETHESDA OFFICE
1607 N MIAMI BOULEVARD
BRAGTOWN OFFICE
3421 ROXBORO ROAD
BROAD STREET OFFICE
1122 BROAD STREET AT CLUB BOULEVARD
CROASDAILE OFFICE
CROASDAILE SHOPPING CENTER
HILLANDALE ROAD
DUKE OFFICE
DUKE MEN'S UNION BUILDING
FAYETTEVILLE ROAD OFFICE
4003 FAYETTEVILLE ROAD
FOREST HILLS OFFICE
FOREST HILLS SHOPPING CENTER
1231 UNIVERSITY DRIVE
HILLSBOROUGH ROAD OFFICE
3459 HILLSBOROUGH ROAD
NORTHGATE OFFICE
NORTHGATE SHOPPING CENTER
916 W CLUB BOULEVARD
RIVERVIEW OFFICE
RIVERVIEW SHOPPING CENTER
5124 ROXBORO ROAD
SOUTH SQUARE PLAZA OFFICE
SOUTH SQUARE PLAZA SHOPPING CENTER
4001 CHAPEL HILL BOULEVARD
TRIANGLE PARK OFFICE
INTERSECTION NC HIGHWAYS NC 54 AND NC 56
WELLONS VILLAGE OFFICE
601 WELLONS VILLAGE SHOPPING CENTER
916 N MIAMI BOULEVARD

MECHANICS & FARMERS BANK 116 W Parrish St, PO Box 1932 (27702), Fayetteville Street Branch, 615 Fayetteville St, Duke Street Branch, Mutual Plaza, All Locations, PO Box 1932 (27702), Tel All Locations 683-1521 (See Index To Advertisers)
PLANTERS NATIONAL BANK Main Office 500 Morgan St, PO Box 2089 (27702), 621 Vickers Av (27701), 1926 Holloway St (27701) 4251 Roxboro Rd, Tel All Locations 683-2531 (See Index To Advertisers)

BANKS AND TRUST COMPANIES

Central Carolina Bank 1611 S Miami Blvd

CENTRAL CAROLINA BANK & TRUST CO

MAIN OFFICE
1ST 2D 3D 4TH 5TH 11TH AND 15TH FLOORS
CENTRAL CAROLINA BANK BLDG
111 N CORCORAN ST
(27001)
PO BOX 931
(27702)
TELEPHONE
682-9111
OPERATIONS CENTER
423 MORRIS ST
BRANCHES
BETHESDA OFFICE
1607 N MIAMI BOULEVARD
BRAGTOWN OFFICE
3421 ROXBORO ROAD
BROAD STREET OFFICE
1122 BROAD STREET AT CLUB BOULEVARD
CROASDAILE OFFICE

BANKS AND TRUST COMPANIES—CONTD
CENTRAL CAROLINA BANK & TRUST CO—CONTD
CROASDAILE SHOPPING CENTER
HILLANDALE ROAD
DUKE OFFICE
DUKE MEN'S UNION BUILDING
FAYETTEVILLE ROAD OFFICE
4003 FAYETTEVILLE ROAD
FOREST HILLS OFFICE
FOREST HILLS SHOPPING CENTER
1231 UNIVERSITY DRIVE
HILLSBOROUGH ROAD OFFICE
3459 HILLSBOROUGH ROAD
NORTHGATE OFFICE
NORTHGATE SHOPPING CENTER
916 W CLUB BOULEVARD
RIVERVIEW OFFICE
RIVERVIEW SHOPPING CENTER
5124 ROXBORO ROAD
SOUTH SQUARE PLAZA OFFICE
SOUTH SQUARE PLAZA SHOPPING CENTER
4001 CHAPEL HILL BOULEVARD
TRIANGLE PARK OFFICE
INTERSECTION NC HIGHWAYS NC 54 AND NC 56
WELLONS VILLAGE OFFICE
601 WELLONS VILLAGE SHOPPING CENTER
916 N MIAMI BOULEVARD

FIRST CITIZENS BANK & TRUST CO

COMPLETE BANKING SERVICES
PO BOX 2933
(27705)
CHAPEL HILL BLVD BRANCH
3633 CHAPEL HILL BLVD
(27707)
TELEPHONE
(919) 286-0781

FIRST UNION NATIONAL BANK OF NORTH CAROLINA

301 W Main St, PO Box 100 (27702), Tel 682-6181

GUARANTY STATE BANK

302 W Main St Cor Market St, PO Box 1731 (27702), Tel 688-9361 North Durham Office 2801 Roxboro Rd Corner Maynard Av Guess Rd Office, 2101 Guess Rd Cor Broad St (See Index To Advertisers)
Liberty Bank And Trust Co 3600 N Duke St

MECHANICS & FARMERS BANK

116 W Parrish St, Fayetteville Street Branch 615 Fayetteville St, Duke Street Branch, Mutual Plaza, All Locations, PO Box 1932 (27702), Tel All Locations 683-1521 (See Index To Advertisers)
North Carolina National Bank 324 Foster St
North Carolina National Bank 2000 Chapel Hill Rd
North Carolina National Bank 123 W Main St
North Carolina National Bank 4100 University Dr
North Carolina National Bank 1517 Watts St
Northwestern Bank The 1700 Holloway St
Northwestern Bank The 3804 N Duke St
Northwestern Bank The 201 N Roxboro St

PLANTERS NATIONAL BANK

Main Office 500 Morgan St, PO Box 2089 (27702), 621 Vickers Av (27701), 1926 Holloway St (27701), 4251 Roxboro Rd, Tel All Locations 683-2531 (See Index To Advertisers)

WACHOVIA BANK & TRUST CO

201-211 W Main St, PO Box 2252 (27702), Tel 683-5211
Wachovia Bank & Trust Co 2821 Chapel Hill Blvd
Wachovia Bank & Trust Co 3600 N Duke St
Wachovia Bank & Trust Co 626 9th St Cor Perry St

HARRISS - CONNERS CHEVROLET Inc.
The Fastest Growing Chevrolet Dealer In Carolina
Chapel Hill — Durham Blvd. P.O. Box 2040 Chapel Hill, N.C. (27514)
Tels. Durham 493-2431 Chapel Hill 942-3191

COMMERCIAL EQUIPMENT INC. OF DURHAM
AUTHORIZED REMINGTON-RAND AGENT
Sales and Service
JAMES L. BLAND Manager
1208 DUKE UNIVERSITY RD. (27707)
489-2322

WINDSOR LAND CO.
RURAL LAND SPECIALISTS
Offices Located At Starpoint Center
South of Chapel Hill, Chapel Hill, N.C. (27514)
933-8975
933-8840

BUILDER
MLS
James Hill Realty
James Hill
Phones Office 477-7311 Night 477-2557
REALTOR
REALTOR®
3315 Guess Rd., Durham, N.C. (27705)

RAMADA INN DOWNTOWN
P.O. BOX 98 (27702) I-40 AT DUKE ST.
683-1531
159 ROOMS
FULL SERVICE DINING ROOM
DOWNTOWN DISCO
JAMES A. KELL — General Manager

BANKS AND TRUST COMPANIES—CONTD
Wachovia Bank & Trust Co 2114 Angier Av

*BANQUET ROOMS

RAMADA INN DOWNTOWN 600 Willard St, I-40 Expressway At Duke St, PO Box 98 (27702), Tel (919) 683-1531 (See Index To Advertisers)

BAR FIXTURES AND EQUIPMENT

Carolina Mixers & Bar Supplies Inc 4125 Chapel Hill Blvd

BARBECUE EQUIPMENT AND SUPPLIES

Dillard's Bar-B-Que Sauce•3921 Fayetteville St

BARBER SHOPS

Alexander Nicholas Hair Graphics 153 South Square Mall
Avante' Men's Salon 1231 University Dr
Barber & Styles Shop 2411 Guess Rd
Beauty Spot Barber Shop 2314 Crest St
Bells Barber Shop 612 Lakeland St
Best Barber Shop 4520 N Roxboro Rd
Bragtown Barber Shop 3031 N Roxboro Rd
Community Barber Shop 2314 New Raleigh Rd
Community Beauty & Barber Shop 310 Sowell St
Croasdaile Barber & Style Shop 1821 Hillandale Rd
Crystal Barber Shop 3015 Fayetteville St
Daye's Barber Shop 1407 W Knox St
Duke University Barber Shop Duke University Rd
Excelsior Barber Shop 113 E Chapel Hill St
Friendly City Barber Shop 2512 Fayetteville St
Hubert & Lee Hair Styling For Men 403 E Chapel Hill St
Hyde Park Style Shop 2218 N Roxboro Rd
Imperial Barber Shop 915g Fayetteville St
John's Barber Shop 507 Dowd St
John's Style & Barber Shop 406 S Driver St
L & G Deluxe Barber Shop 208 Foster St
Lakewood Men's Hairstyling 2000 Chapel Hill Rd
Lowes Grove Barber Shop 4302 Alston Avenue Rd
Mr Franko's Hairstyling Northgate Shop Center
Ninth Street Barber Shop 702 9th St
Northgate Barber Shop 18 Northgate Shop Center
Parkwood Barber Shop 5118 Revere Rd
Plaza Barber Shop 3125 Fayetteville St
Poole's Beauty & Barber Shop 1011 Onslow St
Powell's Barber Shop 1224 Fayetteville St
Ray's Barber Shop 750 9th St
Red's Barber Shop 3000 N Roxboro Rd
Rockwood Barber Shop 2514 University Dr
Sherron Acres Barber Shop 3319 Angier Av
Smitty's Barber Shop 3460 Hillsborough Rd
Squire The 4914 N Roxboro Rd
Thorpe's Barber Shop 915i Fayetteville St
Tommy's Barber Shop 2812 Guess Rd
Triangle Barber Shop 727 N Mangum St
Tylers Barber Shop 312 S Driver St
Underwood's Barber Shop 733 Broad St
Varsity Barber Shop 614 Trent Dr
Village Barber Shop 110 Wellons Village Shop Cntr
Walker's Barber Shop 1003 Morehead Av
Walter's Hair Designers) 409 Manning Pl
Waters Barber Shop 2110 Angier Av
WILLIAMS BILLY HAIRSTYLING INC 2910 Roxboro Rd (27704), Tel 471-1701 (See Index To Advertisers)
Wright's Barber Shop 103 E Parrish St

BEAUTY SHOP SUPPLIES

American Beauty Supply 153b South Square Mall
Bell's Beauty & Barber Supply 2518 Fayetteville St
Black Beauty World 308 S Dillard St
Brooks Brenda Hairstyling 1305 Washington St

BEAUTY SHOP SUPPLIES—CONTD
Joe & Joe Beauty Supply 135 S Miami Blvd
Turner's Beauty & Barber Supplies 306 S Dillard St
WILLIAMS BILLY HAIRSTYLING INC 2910 Roxboro Rd (27704), Tel 471-1701 (See Index To Advertisers)

BEAUTY SHOPS

A & A Style Shop & Beauty Salon 3109 Guess Rd
Adorn Beauty Salon 3300 Guess Rd
Aileen's Coiffures 702 9th St
Ann's Beauty World 712 S Alston Av
Anna Lee's Beauty Shop 1014 Hale St
Anton's Hair Styling 3027 N Roxboro Rd
Arrington's House Of Beauty 2832 N Roxboro Rd
Baldwin's Beauty Shop 107 W Main St
BEE'S HAIRSTYLING
3002 Guess Rd (27705), Tels 471-2292 And 471-3788
Bonnie Fair New & Old Styles 2228 N Roxboro Rd
Bradley's Beauty Salon 1508 N Driver St
Bragtown Beauty Salon 124 E Edgewood Dr
Bright's Beauty Shop 1403 Kirkwood Dr
Brooks Beauty Salon 616 Price Av
Browning Flora W Mrs 2512 Indian Trail
Burnett's Beauty Salon 1006 Gurley St
Byrd's Beauty Shop 4001 Angier Av
Carrie's Beauty Shop 1310 Shepherd St
Carroll Street Beauty Parlor 1003 Carroll St
Clark's Beauty Shop 1209 Sawyer St
Colonial Hair Styling 3227½ Rowena Av
Creative Hair Design 2000 Chapel Hill Rd
Cyd's Beauty Shop 2835 Herring Blvd
Deluxe Barber Shop 1220 Fayetteville St
DeSHAZOR BEAUTY SYSTEMS INC 108 E Main St (27701), Tel 688-4051 Shop Located 107 E Chapel Hill St, Tel 688-3409
D'Orsay Beauty Shop No 2 1014 Holloway St
Dudley Beauty Center 3030 Fayetteville St
Duhling Mary W Mrs 219 Northwood Cir
Dunnagan Beauty Shop 2501 Cascadilla St
East Durham Beauty Salon 2012 Angier Av
Elite Hair Styling 123 W Main St Rm 309 10
Erwin Apartments Beauty Salon 1107 W Trinity Av
Forest Hills Beauty Shop 1201 University Dr
Forest View Heights Beauty Shop 2930 Cedarwood Dr
Frye Hair Styling 2117 Sprunt Av
Goehring Pearl B Mrs 2215 Charlotte St
Grandy's Specialty Beauty Shop 804 S Alston Av
Guess Road Beauty Salon 2500 Guess Rd
Hairport 3119 Guess Rd
Harris Margt S Mrs 315 Alton St
Hart's Beauty Shop 306 Gray Av
Helen's Beauty Shoppe 1403 Evergreen St
Hide N' Hair 3311 Wadsworth Av
House Of Hair The 801 9th St
House Of Wood 3411 University Dr
Howerton Lois P 731 Peyton Av
Isabel's Beauty Shop 404 N Driver St
Jazabelle's Hair Studio 121 N Gregson St
Jean's Beauty Shoppe 1700 Bivins St
Jolly's Beauty Shop 1900 Cone Av
Jones Beauty Shop 205 E Moline St
King Arthur's Styling Salon 3438 Hillsborough Rd
King's Beauty Parlor 209 E Geer St
King's Beauty Shop 3332 Alabama Av
Knight's Beauty Shop 3217 Angier Av
La Marick Beauty Salon 3600 N Duke St
La Marick Beauty Salon 227c South Square Mall
Larry's Hairstyling 3211 Guess Rd
Le Grande Beauty Salon 1113 S Roxboro St
Lillie Mae's Hair Styling 2630 Lawndale Av
Lilly's Beauty Shop 2317 Alston Avenue Rd
Loretta's Hair Styling 4009 Laurel Dr
L'Orientale Coiffures 2424 Erwin Rd
Mallie's Beauty Salon 612½ Lakeland St
Mane Concern Hair Sytling The 2816 Chapel Hill Rd

EPES TRANSPORT SYSTEM
• FULL INSURANCE COVERAGE • 45 FOOT VOLUME VANS
1400 Avondale Dr. P.O. Box 3806 (27702)
Dial (919) 688-6371

76 UNION
SPEIGHT'S AUTO SERVICE, Inc.
ROAD SERVICE • STEAM CLEANING • MECHANIC ON DUTY • FUEL OIL
4723 Fayetteville Rd.
Tel. 544-3735

Bernard's Formal Wear WEDDING SPECIALISTS
Bernard's Formal Wear Inc.
Durham's Wedding Specialists
Tuxedo Rental and Sales in Stock
1151 W. Club Blvd. Durham, N.C. (27701) Across From Northgate Tel. (919) 286-3633

BEAUTY SHOPS—CONTD
Marcelle's Beauty Salon 1516 Holloway St
Marchell's Hairstyling 2720 Chapel Hill Rd
Margaret's Beauty Shop 3113 Rowena Av
Mildred's Beauty Shop 2328 Huron Cir
Modern Beauty Shop 2510 Fayetteville St
Mr B's Beauty Salon 1311½ S Roxboro St
Muhsinah House Of Weave 2910 N Roxboro Rd
Northgate Hair Styling 4 Northgate Shop Center
Ola's Beauty Shop 108 N Adams St
Orchid Beauty Shop 1220 Fayetteville St
Palms Beauty Salon 2502 Fayetteville St
Pan-A-Rama Beauty Salon 1603 Morehead Av
Parkwood Beauty Salon 5114 Revere Rd
Perry's Beauty Shop 1500 Concord St
Petite Beauty Shop 2417 Margaret Av
Plaza Beauty Salon 3019 Fayetteville St Rm 101
Prayloe Beauty Shop 3035a Fayetteville St
Queenie's Beauty Shop 1914 Alston Avenue Rd
Ralph & Helen's Hairstyling 1343½ Cole Mill Rd
Reed's Beauty Shop 305 Baxter St
Rice Clem Coiffures 2546 Chapel Hill Blvd
Rice Clem Hairstyling 3427 Hillsborough Rd
Riviera Hair Styling 4914 N Roxboro Rd
Rose's Beauty Nook 1020 Cleveland St
Ruth's Beauty Shop 1012 N Gregson St
Salon Of Beauty 3019 Fayetteville St Rm 107
Sarah's Beauty Shop 1421 James St
Savon's Styling Shop 3335 N Roxboro Rd
Shirley's Hairstyles 804a S Alston Av
Sparks Beauty Shop 509 Bon Air Av
Split Enz Hair Designers 107½ Albemarle St
Sue's Beauty Shop 3314 N Roxboro Rd
Sybil's Beauty Shop 305½ E Chapel Hill St Rm 201
Teasley's Beauty Shop 2904 Broad St
Tomorrow Hair Studio 3202 Wadsworth Av
Trichology Clinic 107 E Chapel Hill St

TRISH'S HAIR STUDIO
Surburan Plaza, 2812 Guess Rd (27705), Tel 477-8094

Unlimited Hair Styles 708 S Alston Av
Vanity Nook 906 9th St
Village Beauty Salon 112 Wellons Village Shop Cntr
Virginia's Hair Styling 1433 Broad St
Wanda's Hairstyling 3029 N Roxboro Rd
Washington Beauty Shop 110 Lodge St
White's Boutique 804b S Alston Av
Whitted Beauty Shop 1310½ Maplewood Dr
WILLIAMS BILLY HAIRSTYLING INC 2910 Roxboro Rd (27704), Tel 471-1701 (See Index To Advertisers)
Yates Christine P Mrs 510 Hugo St

BEDDING MFRS

Bedspread World Riverview Shop Center

BEER DISTRIBUTORS

Durham Distributing Co Inc 712 Ellis Rd
Harris Inc US Hwy 70 E
Triangle Beverage Co 3161 Hillsborough Rd

BEER—RETAIL

Price's Kwik Mart 1102 Gann St

BEER AND WINE DEALERS

Party Sack The 3035b Fayetteville St
SAM'S QUIK SHOP 1605 Erwin Rd At Expressway (27705), Tel 286-4110 (See Index To Advertisers)

BEVERAGE MFRS

PEPSI-COLA BOTTLING CO OF DURHAM INC
2717 Western By-Pass (27705), Tel 489-2311 (See Index To Advertisers)

Triangle Beverage Co Inc 305 S Dillard St

BICYCLE SALES AND SERVICE

Bicycle Transit Authority 3160 Hillsborough Rd
Carolina Bikeways 1201 W Chapel Hill St

BILLIARD ROOMS AND CLUBS

Broad Street Sport Shop 1119 Broad St
Cue Ball Pool Room 915 Angier Av
Universal Billard Parlor 1005 W Chapel Hill St

BLUE PRINTS

DURHAM BLUE PRINTERS INC 212 N Mangum St (27702), Tel 688-4890

BOARDING HOUSES

Penny's Boarding House 2511 Chapel Hill Rd

BOAT DEALERS

London Marina Inc 4125 Chapel Hill Blvd
RIVER RUNNERS' EMPORIUM 3160 Hillsborough Rd (27705), Tel 383-2106, Carrboro Tels 967-9681 And 286-7649

*BONDS—SURETY AND FIDELITY

ALLEN T E & SONS INSURANCE AGENCY INC
705 North Carolina National Bank Bldg 123 W Main St (27701), Tel 688-2319 (See Index To Advertisers)

BOOKBINDERS

Greggory Ann 912 Lancaster St

BOOKKEEPING SERVICE

Brown & Brown Accountants 1314 Broad St
Cash James D 402 Hugo St
Cherry R A Co 123 W Main St Rm 315
Garrison Accounting Service Inc 331 W Main St Suite 200
Greene Edw M 1107 Oakland Av
Grimes J Roy 306 Rigsbee Av
H & R Block 1115 Broad St
Hight's Bookeeping & Tax 2815 Independence St
Plaza Accounting Service 3019 Fayetteville St Rm 106
Pless C 714 9th St Suite 208
Shepherd Cornelia S Mrs 1108 Shepherd St

BOOKS—RETAIL

Bible Book Store 4249 N Roxboro Rd
Bible Book Store 3600 N Duke St
Book Exchange The 107 W Chapel Hill St
Camera's Eye Book Store 810 W Main St
Cross Road Evangelistic Book Store The 2604½ Hillsborough Rd
Dalton B Bookseller 241 South Square Mall
Dalton B Bookseller 207 Northgate Shop Center
Inquiry Book Store 2334 Guess Rd
J A W Distributing Co 2200 New Raleigh Rd

REMCA, Incorporated
Real Estate Management • Economic Development
Counseling • Technical Assistance • Training
1905 Chapel Hill Rd., P.O. Box 195 (27702) Telephone (919) 493-4523

GWALTNEY OIL & GAS COMPANY, INC.
Mobil
(Since 1938)
706 E. Markham Ave. (27701) Dial 688-1373 Day or Night

PIEDMONT GLASS & MIRROR CO.
FOR 24 HOUR EMERGENCY SERVICE DIAL 596-5021
2002 ANGIER AV. (27703) TEL. 596-2169

PEPSI-COLA
Have A Pepsi Day
PEPSI COLA BOTTLING CO. OF DURHAM INC.
2717 Western By Pass (27705)
Tel. 489-2311
PEPSI-COLA

LAKEWOOD
Durham's Family Shopping Center
Tel. 489-7805
SHOPPING CENTER
Acres of Free Parking!
Durham, N.C. (27707)

BOOKS—RETAIL—CONTD
Players Adult Book Store The 2206 Avondale Dr
Regulator Book Shop 720 9th St
Tri-State News Inc 215 E Chapel Hill St
Village Book & Bible Center 225 Wellons Village Shop Cntr
Walden Books 123b South Square Mall
Wills Book Store 241 Northgate Shop Center

BOTTLERS—CARBONATED BEVERAGES

Canada Dry Bottling Co 921 Hardee St
Carolina Beverage Packers Of Durham Inc 321 W Geer St
Dr Pepper Bottling Co Of Durham Inc 3214 Hillsborough Rd
Durham Coca-Cola Bottling Co Inc 3214 Hillsborough Rd

PEPSI-COLA BOTTLING CO OF DURHAM INC
2717 Western By-Pass (27705), Tel 489-2311 (See Index To Advertisers)

BOWLING LANES

Brunswick Village Bowling Lanes 330 Hardee St
Fair Lanes Durham Inc 4508 Chapel Hill Blvd

BOX MFRS

Durham Box Co 1400 E Geer St

*BOYS' CLOTHING

YOUNG MEN'S SHOP OF NORTHGATE MALL THE Northgate Mall, 1058 W Club Blvd (27701), Tel 286-5481 (See Index To Advertisers)

*BRICK DEALERS

DURHAM BUILDERS SUPPLY CO
105 S Buchanan Blvd (27701), Tel 688-1381 (See Index To Advertisers)

BRICK MFRS

BORDEN BRICK & TILE CO
2725 Hoover Rd Cor Ashe St, PO Box 11558 (27703), Tel 596-8241
Maryland Clay Products 618 Gary Plaza

*BROKERS—REAL ESTATE

B J REALTY CO
309 Foushee St (27704) Tel 477-5523, Nights And Weekends Tel 477-5968 (See Index To Advertisers)
BRINKLEY FRANCES H REALTY CO 2006 Wilshire Dr (27707), Tel 493-1665
DARST GLENN A REALTY INC
3649 Guess Rd (27705), Tel (919) 471-1573 (See Index To Advertisers)
GRIFFIN ASSOCIATES REALTORS Croasdaile Office Park, Suite 240, 1816 Front St, PO Box 2813 (27705), Tel 383-2595 (See Index To Advertisers)
KEY HOMES INC Just Off Hwy 54, Parkwood Shopping Center, 1413 Seaton Rd (27713), Tel 544-1702 (See Index To Advertisers)

BROKERS—STOCKS AND BONDS

Bache Halsey Stuart Shields Inc 400 W Main St Rm 512
Hutton E F & Co Inc 400 W Main St Rm 101
Mc Carley's Co Inc 301 W Main St Rm 405
Peeler J Lee & Co Inc 301 W Main St Rm 500
Smith Barney Harris Upham & Co Inc 321 E Chapel Hill St
Wheat First Securities Inc 111 N Corcoran St Rm 623

*BUILDERS

GUNTER BOB REALTY INC 4007 N Roxboro Rd (27704), Tels 471-1521 And 471-4071 (See Index To Advertisers)
HOLLOMAN & NIDLE CONSTRUCTION CO 3314 N Roxboro Rd, PO Box 15012 (27704), Tel 477-2188, Res Tels 477-7208 And 471-2673 (See Index To Advertisers)
SECURITY BUILDING CO INC 121 N Columbia St, Chapel Hill, NC (27514), Tel 929-0356 Durham 544-3595 (See Index To Advertisers)

*BUILDERS' ASSOCIATIONS

HOME BUILDERS ASSOCIATION OF DURHAM & CHAPEL HILL, 714 North Carolina National Bank Bldg 123 W Main St (27701) Tel 688-2379 (See Index To Advertisers)
HOME OWNERS WARRANTY COUNCIL OF DURHAM & CHAPEL HILL 714 North Carolina National Bank Bldg, 123 W Main St (27701), Tel 688-2379 (See Index To Advertisers)

*BUILDERS' HARDWARE

DURHAM BUILDERS SUPPLY CO 105 S Buchanan Blvd (27701), Tel 688-1381 (See Index To Advertisers)

PUBLIC HARDWARE INC
111 E Parrish St, PO Box 127 (27702), Tel 688-4321 (See Index To Advertisers)

*BUILDING CONTRACTORS

DOWNEY L A & SON INC, 712 E Main St, PO Box 1688 (27702), Tel 688-8029 (See Index To Advertisers)
ORANGE BUILDERS INC Executive Office Bldg, 1801 E Franklin St, Chapel Hill, NC (27514), Tel 967-4707 (See Index To Advertisers)
WILSON C T CONSTRUCTION CO INC, 5012 Neal Rd, PO Box 2011 (27702), Tel 383-2535
WOODS C C CONSTRUCTION CO INC
2534 Chapel Hill Blvd, PO Box 569 (27702), Tel 489-9116 (See Index To Advertisers)

BUILDING MAINTENANCE

Handyman Services 2507 Chapel Hill Rd
Industrial Maintenance Co 4420 N Roxboro Rd
Mc Cullers Maintenance Inc 715 Iredell St
QUALITY JANITOR SERVICES Office 204½ N Mangum St, PO Box 11431 (27703), Tel 682-6337 (See Index To Advertisers)
R & K Enterprises Inc 2634 Chapel Hill Blvd Suite 209
STAUNTON SALES INC 313 Foster St (27702), Tel 682-2191 (See Index To Advertisers)
Swedish Import Maintenance Inc 5404 Chapel Hill Blvd
Triangle Building Maintenance Inc 513 E Markham Av

White Oak Design Construction
General Contractor
Custom Carpentry
Quality Work
Remodeling Specialists
New Construction
Augustine Filomena
1124 Burch Ave.
Durham, N.C.
489-2859

Pools
POOL SIDE
2813 Guess Rd. (27705)
477-8114

L. W. MATTHEWS BODY SHOP
DOODIE OR ANN
"Free Estimates"
Expert Body Repairs — And Refinishing
826 E. Trinity Ave. Durham, N.C. (27704) Phone 682-6450

*BUILDING MANAGEMENT

HILL JAMES REALTY 3315 Guess Rd (27705), Tels 477-7311, Nights Tel 477-2557

BUILDING MATERIALS AND SUPPLIES

BOYCE SUPPLY CO 704 Ramseur St (27701), PO Box 1170 (27702), Tel 682-2195
Carolina Door Controls Inc 828 Glendale Av
COMAN BUILDING CENTER INC 600 Foster St, PO Box 340 (27702), Tel 688-9391
Dealers Supply Co 3523 Hillsborough Rd

DURHAM BUILDERS SUPPLY CO
BUILDERS' HARDWARE
BUILDING MATERIALS
BUILDERS' SUPPLIES OF ALL KINDS
BUILDING SPECIALTIES
105 S BUCHANAN BLVD (27701)
TELEPHONE 688-1381
(See Index To Advertisers)

DUTCHVILLE BUILDERS SUPPLY INC
Lake Rd, PO Box 705, Creedmoor, N C (27522) Tel 528-1591 (See Index To Advertisers)

East Coast Distributors Inc 1707 New Raleigh Rd
GUESS ROAD CABINET & BUILDING SUPPLY CO INC 3610 Guess Rd (27705), Tels 477-2014 And 477-3266 (See Index To Advertisers)
Gurtner Metal Specialties 3405 University Dr
H & B BUILDERS SUPPLY INC
1400 Camden Av (27704), Tels 688-6594 And 682-0714 (See Index To Advertisers)
Nance Plywood & Panelling 3501 Wake Forest Rd
PIEDMONT GLASS & MIRROR CO 24 Hour Emergency Dial 596-5021, 2002 Angier Av (27703), Tel 596-2169 (See Index To Advertisers)
Stephenson Inc 803 9th St
TEER NELLO L CO, Crushed Stone And Asphalt, Asphalt Division, Tel 477-3412, Quarry Division, Tel 477-7307, Main Office Trust Bldg 201 W Parrish St, PO Box 1131 (27702), Tel 682-6191
WEST DURHAM LUMBER CO Office And Yards 3109 Hillsborough Rd, PO Box 2995 (WD; 27705) Tels 286-5561 And 286-2261

BUILDINGS—OFFICE AND PUBLIC

Black Building 2816½ N Roxboro Rd
Cedar Terrace Office Plaza 3333 Chapel Hill Blvd
Central Carolina Bank & Trust Building 111 N Corcoran St
City Hall 120 City Hall Plaza
Colony Road Professional Center 2919 Colony Rd
County Agricultural Building 721 Foster St
County Health Department Building 414 E Main St
County Office Bldg 220 E Main St
Crousdaile Office Park 1816 Front St
Durham County Trudicial Building 201 E Main St
Eno Professional Center 5001 Old Farm Rd
First Union National Bank Building 301 W Main St
Fuller Administration Building Seminary Av
Guaranty State Bank Building 107 N Market St
Home Security Life Insurance Co Building 505 W Chapel Hill St
Mc Laughlin Medical Arts Building 2520 Fayetteville St
Medical Arts Building The 306 S Gregson St
Medical Park 2609 N Duke St

BUILDINGS—OFFICE AND PUBLIC—CONTD
North Carolina National Bank Building 123 W Main St
Northwestern Bank Building 201 N Roxboro St
Palm Building 305½ E Chapel Hill St
Professional Building 1200 Broad St
Snow Building 331 W Main St
Straw Valley Office Building 5504 Chapel Hill Blvd
Strudwick Warren Bldg 203½ E Chapel Hill St
Trust Building 201 W Parrish St
U S Federal Building 323 E Chapel Hill St
Vickers Office Building 1105½ W Chapel Hill St
Wright Building 104½ Morris St

BURGLAR AND FIRE ALARM SYSTEMS

ELECTRO SECURITY & COMMUNICATIONS
910 Broad St (27705), Tel 286-1238 (See Index To Advertisers)

BURIAL ASSOCIATIONS

SCARBOROUGH & HARGETT INC MEMORIAL CHAPELS & GARDENS, 306 S Roxboro St, Box 1075 (27702) Tel 682-1171 (See Index To Advertisers)

BUS LINES

SOUTHERN COACH CO INC 1300 E Pettigrew St, PO Box 11345 (27703), Tels 688-1230 And 688-7152, Emergency Tel 489-1697

BUS STATIONS

Durham Union Bus Station 411 E Main St

BUSINESS COUNSELORS

DURHAM BUSINESS & PROFESSIONAL CHAIN INC 116 Parrish St, 6th Fl, PO Box 1088 (27702), Tels (919) 688-7356 And 688-7357
South Square Management 200 South Square Mall

BUSINESS FORMS AND SYSTEMS

Dataflow Inc 807 9th St
Moore Business Forms Inc 3325 Chapel Hill Blvd Suite 105
MUNICIPAL FORMS & SYSTEMS INC 1920 Garland St, PO Box 2171 (27702), Tel 286-7778

BUSINESS MACHINES

Cavin's Inc 1201 University Dr
COMMERCIAL EQUIPMENT INC OF DURHAM, 1208 Duke University Rd (27707), Tels 489-2322 And 489-3325 (See Index To Advertisers)
DATAFLOW INC
805-809 9th St, PO Box 1208 (27702), Tel 286-5509
Durham Typewriter Sales 2697 Chapel Hill Blvd
Futureworld Personal Systems Store 2514 University Dr
I B M CORP SYSTEMS COMMUNICATION DIVISION
Dept 609, Bldg 060, PO Box 12195, Research Triangle Park, N C (27709), Tel 543-5221
Ibm 3700 Chapel Hill Blvd Bldg A
ROWE BUSINESS EQUIPMENT 2514 University Dr (27707), Tel 489-2319 (See Index To Advertisers)
Smith Typewriter Co 1601 Holloway St
Talton's Select Business Equipment 1820 Chapel Hill Rd
Typewriter Exchange The 2014 Guess Rd

Durham Cablevision
12 GREAT ENTERTAINMENT CHANNELS
& HOME BOX OFFICE (HBO)
CALL TODAY 683-2321
706 Rigsbee Av. (27701)

Key Homes Inc.
Parkwood Developers
DICK SAUER, G.R.I. 544-1453
MULTIPLE LISTING SERVICE MLS
DON MINCEY 544-2569
1413 Seaton Rd., Durham, N.C. 544-1702
Parkwood Village Builders
PAUL SEIBEL, G.R.I. 967-8137 C.H.

CONCRETE SERVICE CO., Inc.
OF DURHAM
• READY MIXED CONCRETE •
312 S. Plum St., P.O. Box 11218 (27703)
Tel. 596-8105

HOME SECURITY LIFE INSURANCE COMPANY
HOME OFFICE
505 W. Chapel Hill Street
P.O. Box 61
Durham, N.C. (27702)
Telephone 682-5431

CABINETMAKERS

Cheek Cabinet Co 2522 Ross Rd
Garland Woodcraft Co Inc 451 S Driver St
King Arth C 4228 Angier Av
WADE DANIEL CABINET SHOP
2525 Preston Av (27705), Tel 477-3693
WHITE OAK DESIGN/CONSTRUCTION 1124 Burch Av (27701), Tel 489-2859 (See Index To Advertisers)
Wood's Cabinet Works 839 Glenco Rd

CABLE TELEVISION

DURHAM CABLEVISION 706 Rigsbee Av (27701), Tels Office 683-2316, Sales 683-2321, Service 683-2311 (See Index To Advertisers)

*CALCULATING MACHINES

COMMERCIAL EQUIPMENT INC OF DURHAM, 1208 Duke University Rd (27707), Tels 489-2322 And 489-3325 (See Index To Advertisers)
ROWE BUSINESS EQUIPMENT 2514 University Dr (27707), Tel 489-2319 (See Index To Advertisers)

CAMERAS—DEALERS AND REPAIRING

Camera & Photo Shoppe Inc 1107 W Main St
Carolina Camera & Music Center 2000 Chapel Hill Rd

CAMPING EQUIPMENT AND SUPPLIES

Appalachian Outfitters 2805 Hope Valley Rd
CAMPERLAND INC 318 U S 70 E, PO Box 472 (27704), Tel 596-8187
County Ford Camping Center 2600 New Raleigh Rd

CANDLE MFRS

Pinehurst Candle Shop W Cornwallis Rd

CANNERS

Durham Community Cannery 606 N Mangum St

CANVAS PRODUCTS—MFRS AND DEALERS

DURHAM AWNING CO INC, 705 Foster St (27701), Tel 688-4536 (See Index To Advertisers)

*CARBONATED BEVERAGES

CAROLINA BEVERAGE PACKERS OF DURHAM INC 321 W Geer St (27702), Tel 682-0329
PEPSI-COLA BOTTLING CO OF DURHAM INC
2717 Western By-Pass (27705), Tel 489-2311 (See Index To Advertisers)

CARPET LAYERS

Golden Touch Carpets Inc 3010 Guess Rd

CARPET AND RUG CLEANERS

Bernson Carpet Rug Cleaning & Storage Inc 1826 Chapel Hill Rd
Dunham Carpet Cleaning Service 2920 Kanewood Dr
Mc Duffie James C 2211 Otis St

CARPET AND RUG CLEANERS—CONTD

QUALITY JANITOR SERVICES Office 204½ N Mangum St, PO Box 11431 (27703), Tel 682-6337 (See Index To Advertisers)

SCOTT & ROBERTS INC
Plant And Office 733 Foster St (27701), Tel 682-9325, Pick Up And Delivery, 733 Foster St, Tel 682-9325, Branch 314 S Driver St (ED), Tel 596-4387, Branch: 710 E Main St, Tel 688-4471 (See Index To Advertisers)

STRICKLAND'S CARPET CLEANERS 1924 Leonard St (27703), Tel 596-1100

CARPET AND RUG MFRS

Mastercraft Carpet Distributors Inc 2700 Angier Av

CARPETS, RUGS AND FLOOR COVERINGS—RETAIL

CAROLINA CARPETS & INTERIORS INC
(Opposite 9th St Post Office), 1920 Perry St (27705), Tel 286-0754 (See Index To Advertisers)
DURHAM CARPET CENTER INC 2635 Chapel Hill Blvd (27707), Tels 489-9465 And 489-3908
Fargo-Hanna Oriental & Domestic Rugs 324 W Geer St
Frazee Carpet Co Inc 2699 Chapel Hill Blvd
GOLDEN TOUCH CARPETS INC 3010 Guess Rd (27705), Tel 477-9828 (See Index To Advertisers)
Goss Linoleum & Tile 3421 Angier Av
HOLLAND'S CARPET & TILE CO
2920 Guess Rd (27705), Tel 471-2190
International Carpet Outlet 221a Wellons Village Shop Cntr
Persian Carpet The 5634 Chapel Hill Blvd
R & J Linoleum & Tile 3917 N Duke St
RHEW TILE & CARPET CO 3115 Guess Rd (27705), Tel 471-1517
Smith Floor Finishing & Covering 2719 Winton Rd
STYLE CRAFT INTERIORS INC, 3738 Chapel Hill Blvd (27707), Tel 489-9191, Chapel Hill 929-7200, Raleigh 828-7195 (See Index To Advertisers)
Superior Floor Covering & Tile Co 1617 Acadia St

*CASUALTY INSURANCE

ALLEN T E & SONS INSURANCE AGENCY INC
705 North Carolina National Bank Bldg 123 W Main St (27701), Tel 688-2319 (See Index To Advertisers)
SOUTHGATE J & SON INC, 1013 Broad St, PO Box 1651 (27702) Tel 286-2905 (See Index To Advertisers)

*CATALOG SALES STORES

SEARS ROEBUCK & CO
Northgate Shopping Center, 1620 Guess Rd, PO Box 2172 (27701) Tel 286-2951

CATERERS

Southern Food Service 116 Britania Av
TRIANGLE COIN CATERERS INC 3214 Hillsborough Rd, PO Box 2627 (27705), Tel 383-1531 (See Index To Advertisers)

BURNETT'S
I-85
GULF
JAMES E. BURNETT
COMPLETE AUTO SERVICE
MECHANIC ON DUTY
ROAD SERVICE
WRECKER SERVICE
GULF
MASTER CHARGE
VISA
Hwy. 70 W.
Tel. 383-7646

TRIANGLE FLEA MARKET
ANTIQUES TO JUNK
TWO LOCATIONS - DURHAM, N.C.
842 Angier Av.
682-1073
306 S. Driver Av.
596-5124

Belk Leggett
Durham's Largest Department Store
FREE PARKING
South Square Mall, Chapel Hill Blvd. 493-3411

CEMENT—WHOLESALE

Giant Portland Cement Co 820 Ellis Rd

CEMETERIES

Duke Chapel Cemetery 800 Old Oxford Hwy
Durham Hebrew Cemetery 1106 Morehead Av
Fitzgerald Cemetery 842 Kent St

GLENNVIEW MEMORIAL PARK INC
Hwy 55 At Riddle Rd Office 2515 Apex Hwy (Hwy 55; 27707), Tel 596-8102

Maplewood Cemetery 1621 Duke University Rd
West Durham Cemetery end Crest St

WOODLAWN MEMORIAL PARK INC 2107 Liberty St (27703), Tel 682-2441

CERAMIC PRODUCTS

A B Ceramics 2212 Holloway St
Ceramic Shop 5235 N Roxboro Rd
Cindy's Ceramic & Gift Shop 3307 N Roxboro Rd
Durham Ceramic Supplies 1347 Avondale Dr
Richcraft Studio's 2142 E Geer St
Tru-Life Ceramics 3300-f Guess Rd

*CHAIN SAWS

ALDRIDGE POWER MOWER INC
2694 Chapel Hill Blvd, PO Box 8823 (27707), Tel 489-3329 (See Index To Advertisers)

ANDREWS & RIGGSBEE TRACTOR CO INC 101 S Greensboro St, Carrboro, NC (27510), Tel 942-3146 (See Index To Advertisers)

WALKER HOME CENTER
4528 N Roxboro Rd (27704), Tel 471-4416 (See Index To Advertisers)

CHEESE MFRS

Swiss Colony 119 South Square Mall

CHEMICAL DEALERS

Precision Chemicals 2726 Croasdaile Dr Suite 103

SOUTHCHEM INC
CHEMICALS FOR *METAL PLATING & TREATING **TEXTILE AND RELATED **SPECIALTIES POOL AND WATER TREATMENT *WE DISTRIBUTE BULK **TRUCKLOAD-LTL 750 E Markham Av (27702), Tel 688-8046

CHEMICAL MFRS

ARMAGEDDON CHEMICAL CO
431 Salem St (27703), Tel 596-5426

Southchem Inc 750 E Markham Av
Worth Chemical Corp 2418 E Pettigrew St

CHEMICALS—WHOL

Carolina Chemical Corp 2329 Stroller Av

CHIROPRACTORS

Brown Ernest C 816 Broad St
Clarohope Chiropractic Center 945 Bacon St
Cox Clinton C 2833 Chapel Hill Rd
Davis C R 3721 N Roxboro Rd
Morris Chiropractic Clinic 219 N Gregson St
Williamson David L 3209 Guess Rd

CHURCHES AND SYNAGOGUES

Advent Christian Church 2618 Harvard Av
Aldersgate United Methodist Church 3705 N Duke St
Angier Avenue Baptist Church 2101 Angier Av
Archway Tabernacle For Christ 2405 Angier Av
Asbury Temple Church 1120 Lawson St
Asbury United Methodist Church 806 Clarendon St
Ashe St Pentecostal Freewill Baptist Church 2401 Ashe St
Assembley Of God Evangel 1011 Lynn Rd
Bennett Memorial Holiness Church 4122 Fayetteville St
Beth-El Synagogue & Center 1004 Watts St
Bethany United Methodist Church 2809 Guess Rd
Bethel Christian Center 2722 E Main St
Bethel Tabernacle Church 2517 Alston Avenue Rd
Bethel Tabernacle Holiness Church 314 Baxter St
Bethesda Baptist Church 1914 S Miami Blvd
Bibie Baptist Church 2125 E Geer St
Bible Way Apostolic Temple 1807 Dark Cir
Blacknall Memorial Presbyterian Church 1902 Perry St
Bragtown Baptist Church 3218 N Roxboro Rd
Branson Memorial United Methodist Church 201 S Alston Av
Calvary Baptist Church 1204 Lynn Rd
Calvary Free Will Baptist Church 808 W Club Blvd
Calvary United Methodist Church 304 E Trinity Av
Cameron Grove Baptist Church 816 Berwyn Av
Carr United Methodist Church 107 N Driver St
Christ Lutheran Church 2109 N Duke St
Christian & Missionary Alliance Church 301 N Gregson St
Church Of Christ 1619 Cole Mill Rd
Church Of God 800 Grant St
Church Of God 309 Southerland St
Church Of God In Christ 4525 Denfield St
Church Of God In Christ Jesus 2614 S Roxboro St
Church Of God In Christ Jesus 815 Fargo St
Church Of God Of Jesus Christ 1900 Apex Rd
Church Of God Of Prophecy 3530 Dearborn Dr
Church Of God Of Prophecy 403 S Briggs Av
Church Of God & Prophecy 1725 Cook Rd
Church Of God The 902 Hopkins St
Church Of Jesus Christ Of Latter Day Saints The 1100 Watts St
Church Of The Abiding Savior Lutheran-Alc 1625 Alston Avenue Rd
Church Of The Lord Jesus Christ 1301 Angier Av
Covenant United Presbyterian Church 1306 Lincoln St
Cresset Baptist Church 3707 N Garrett Rd
Day Of Pentecostal Holiness Church 1314 Morven Pl
Deliverance Temple Holy Church 704 Kent St
Duke Memorial United Methodist Church 504 W Chapel Hill St
Duke's Chapel Methodist Church 807 Old Oxford Hwy
Durham Deliverance Evangelistic Temple 220 W Geer St
Durham Memorial Baptist Church 2703 Holloway St
Durham Mennonite Fellowship Church 603 Lynn Rd
E N O Primitive Baptist Church 433 Old Oxford Hwy
Ebenezer Baptist Church 2200 Alston Avenue Rd

EDGEMONT BAPTIST CHURCH
1003 E Main St (27701), Tel 682-3251

Emmanuel A M E Church 2018 Riddle Rd
Emmanuel Tabernacle Holiness Church 2527 Atlantic St

EPWORTH UNITED METHODIST CHURCH 3002 Hope Valley Rd (27707), Tel 489-6557

Faith Gospel Tabernacle 623 Troy St
Faith & Hope Mission Holiness Church 419 Walker St
Faith Tabernacle 2705 S Roxboro St
Faith Tabernacle Church 663 Troy St
Faucette Memorial Methodist Church 2124 Charles St

GENERAL REPAIRS — PANELING — SCREENS — GLASS — CEILINGS
INSULATION CONTRACTOR
JOE WOOD'S HOME REPAIR
Specializing in small jobs - No job too large
All types of Home Repair - Residential and Commercial
JOE WOOD
839 GLENCO ROAD, DURHAM, N.C. (27703)
PHONE 596-5478

DURHAM BUILDERS SUPPLY CO.
BUILDERS' SUPPLIES of All Kinds
•
BUILDERS' HARDWARE
•
BUILDING SPECIALTIES
Customer Parking
105 S. BUCHANAN BLVD. (27701)
Phone 688-1381

CLAUDE M. MAY, Inc.
Painting — Papering — Interior Designing
AMPLE PARKING SPACE
1101 W. Main St. (27701)
Tel. 682-9348

Insurance Specialists
J. SOUTHGATE & SON, Inc.
FIRE—CASUALTY—AUTOMOBILE—BURGLARY—BONDS—MARINE—HOSPITALIZATION—HEALTH and ACCIDENT—LIFE
Established 1872 1013 Broad St., P.O. Box 1651 (27702) Phone 286-2905

CHURCHES AND SYNAGOGUES—CONTD
Fellowship Free Will Baptist Church US Hwy 70 E
Fieldcrest Baptist Church 1815 E Glenn School Rd
First Assembly Of God Hamlin Rd Rt 5
FIRST BAPTIST CHURCH 414-418 Cleveland St (27701), Tel 688-7308
First Calvary Baptist Church 1311 Morehead Av
First Christian Church Disciples Of Christ 1118 Holloway St
First Church Of Christ Scientist 1800 N Roxboro Rd
First Church Of The Nazarene 1607 Avondale Dr
First Congregational United Church Of Christ 2215 Oakridge Blvd
First Free Will Baptist Church 225 Chandler Rd
First Presbyterian Church 305 E Main St
First Wesleyan Church 922 9th St
Fisher Memorial United Holy Church 420 E Piedmont Av
Free Gospel Tabernacle 1323 Watts St
Free Will Baptist Church (Eastwood Chapel) 1302 Ellis Rd
Friendly City Church Of Christ 721 Hardee St
Gateway To Heaven Church 513 Roosevelt St
Gethsemane Baptist Church 906 S Roxboro St
Glendale Heights United Methodist Church 908 W Leon St
Glorious Church Of God 1111 S Roxboro St
God's Holy Temple 231 East End Av
Good Tidings Chapel The 876 Estes St
Gospel Center 500 N Driver St
Grace Baptist Church 1004 N Mangum St
Grace Lutheran Church 824 N Buchanan Blvd
Greater Saint Paul's Baptist Church 1102 Juniper St
Greek Orthodox Church Community 1318 Watts St

GREY STONE BAPTIST CHURCH
2601 Hillsborough Rd, PO Box 2686 (27705), Tel 286-2281 (See Index To Advertisers)

Guess Road Baptist Church 3102 Guess Rd
Holloway Street Baptist Church 1415 Holloway St
Holy Cross Catholic Church 1400 S Alston Av
Homestead Heights Baptist Church 4007 Holt School Rd
Hope Valley Baptist Church 6900 Garrett Rd
House Of Deliverance For All People 601 N Alston Av
House Of Prayer The 1801 E Main St
Hyde Park Pentecostal Holiness Church 314 N Hyde Park Av
Immaculate Conception Catholic Church 808 W Chapel Hill St
Immanuel Baptist Church 3537 Hillsborough Rd
Immanuel Free Will Baptist Church 2013 Ellis Rd
Immanuel Temple Seventh-Day Adventist Church 1309 Lincoln St
Jehovah's Witnesses Kingdom Hall 1301 N Miami Blvd
Jehovah's Witnesses Of Kingdom Hall 2703 Fayetteville St
Jesus House Of Prayer 704 Dowd St
Judea Reform Congregation 2115 W Cornwallis Rd
Kyles Temple A M E Zion Church 409 Dunstan St
Lakeview Baptist Church 3411 Dearborn Dr
Lakewood Baptist Church 2100 Chapel Hill Rd
Lakewood United Methodist Church 2317 Chapel Hill Rd
Layman's Chapel Baptist Church 306 Monk Rd
Lednum Street Presbyterian Church 2403 Lednum St
Liberty Free Will Baptist Church 1606 Liberty St
Lincoln Memorial Baptist Church 1504 S Roxboro St
Lowes Grove Baptist Church 4430 Alston Avenue Rd
Markham Avenue Baptist Church 601 W Markham Av
Markham's Chapel 3620 Chapel Hill Rd
Maybrook Methodist Church 2617 Riddle Rd
Monroe Chapel Church 1701 Sherman Av
Morehead Avenue Baptist Church 1006 Morehead Av
Mosjid Muhammad No 34 1009 W Chapel Hill St
Mount Bethel Presbyterian Church 3541 Rose Of Sharon Rd
Mount Calvary Holy Church 1321 Gillette Av
Mount Calvary United Church Of Christ 1715 Athens Av
Mount Gilead Baptist Church 404 Dowd St
Mount Level Baptist Church bx316 Jim Lyon Rd Rt 8
Mount Olive A M E Church 1515 W Club Blvd
Mount Olive Baptist Church 3615 Dearborn Dr
Mt Olive Holy Church 808 Lee St
Mount Seal Holiness Church 2100 Cotton St
Mount Temple Holy Church 1000 Morehead Av

CHURCHES AND SYNAGOGUES—CONTD
MOUNT VERNON BAPTIST CHURCH, 1007 S Roxboro St (27707) Tels: Church Office 688-1823 Pastor's Office 682-2370, Day Care Center 688-9589
Mount Zion Baptist Church 2313 Fayetteville St
Mount Zoar Baptist Church 2400 Cheek Rd
New Bethel Baptist Church 2508 Crest St
New Covenant Holiness Church 2811 Dearborn Dr
New Metropolitan Reformed F W B Church 100 W Enterprise St
North Side Baptist Church 1239 Berkeley St
Northgate Chapel Church 3207 Duke Homestead Rd
Northgate Presbyterian Church 2504 N Roxboro Rd
Oak Grove Freewill Baptist Church 801 Colfax St
Old Fashioned Tabernacle Independent Bapt Ch 1126 Wrenn Rd
Orange Grove Baptist Church 505 East End Av
Orange Presbytery 507 Alexander Av
Palmer Memorial Holiness Church 1112 Fairview St
Park View Baptist Church 2500 Acadia St
Parkwood Baptist Church 1517 Clermont Rd
Parkwood United Methodist Church 5123 Revere Rd
Pathway Of Righteousness Holy Church 108 E Chestnut St
Peace Baptist Church 1212 E Main St
Pentecostal Lighthouse Church The 1825 C View Dr
Primitive Baptist Church Ruth St
Progressive Holiness Church 1203 Holloway St
Russell Memorial C M E Church 703 S Alston Av
Saint Andrews Episcopal Church 1852 Liberty St
St Barbara Greek Orthodox Church 1318 Watts St
Saint James Baptist Church 1225 Berkeley St
St James Church Of Christ 1404 Acadia St
Saint John's Baptist Church 917 Onslow St
St Joseph's A M E Church 2521 Fayetteville St
Saint Joseph's Episcopal Church 1902 W Main St
Saint Luke's Episcopal Church 1737 Hillandale Rd

SAINT MARK AFRICAN METHODIST EPISCOPAL ZION CHURCH
531 S ROXBORO ST
(27701)
TELEPHONE
688-2092
RESIDENT TELEPHONE
688-6258

Saint Paul United Methodist Church 2700 N Roxboro Rd
Saint Paul's Lutheran Church 1200 W Cornwallis Rd
Saint Philip's Episcopal Church 403 E Main St
Saint Stephen's Episcopal Church 82 Kimberly Dr
St Titus Episcopal Church 400 E Moline St
Salvation Army The 901 N Mangum St
Sherron Acres Free Will Baptist Church 1300 Lynn Rd
Shiloh Church 1000 Mc Laurin Av
Smith Chapel Baptist Church 2705 Mansfield Av
Tabernacle Of Life Church 1408 E Main St
Temple Baptist Church 807 W Chapel Hill St
Tri City Baptist Temple 308 E Main St

TRINITY AVENUE PRESBYTERIAN CHURCH
927 W Trinity Av (27701), Tels 682-3865, 682-3206, 682-4192 And 682-5558

Trinity Baptist Church 2027 So-Hi Dr
Trinity Baptist Church 909 Camden Av
Trinity Chapel Holiness Church 210 Gray Av
Trinity United Methodist Church 102 Liberty St
Tru Way Church 707 N Mangum St
True Sight Gospel Church 2400 E Overland Dr Extn
True Way Holiness Church 1410 Gillette Av
Union Baptist Church 904 N Roxboro St
United House Of Prayer 509 Holloway St
United Pentecostal Church 2008 Carver St
Walltown Holiness Church 1410 Englewood Av
Watts Street Baptist Church 800 Watts St
Wellons Village United Methodist Church 702 Raynor St
West Durham Baptist Church 1901 Athens Av
West Durham Church Of God 2806 Hillsborough Rd

TRIANGLE FIREPLACES BY
Majestic
An American-Standard Company
We specialize in fireplaces by MAJESTIC and SUPERIOR
ONE SURE WAY TO KEEP WARM THIS WINTER
FREE ESTIMATES
682-2444
803A RAMSEUR ST., DURHAM

Wm. Muirhead Construction Co. Inc.
COMMERCIAL
INDUSTRIAL
HIGHWAY
General Offices 682-9215
Muirhead Asphalt 682-9219
Constructors Concrete 682-9211
Building Supplies And Shop 682-9214
1435 Camden Av. At N and W R.R. (27704)
P.O. Box 2012 (27702)

Dutch Boy
DUTCHVILLE BUILDERS SUPPLY, Inc.
COMPLETE LINE OF
BUILDING SUPPLIES - PAINTS - HARDWARE
PHONE 528-1591
Lake Rd., P.O. Box 705 — Creedmoor, N.C. (27522)
JOHNS MANVILLE JM PRODUCTS

GREY STONE BAPTIST CHURCH
2601 HILLSBOROUGH ROAD (27005) TEL. 286-2281

CHURCHES AND SYNAGOGUES—CONTD
West Durham Pentecostal Holiness Church 805 Oakland Av
Westminster Presbyterian Church 3639 Chapel Hill Rd
Westwood Baptist Church 2031 W Club Blvd

WHITE ROCK BAPTIST CHURCH
3400 Fayetteville St (27707), Tel 688-8136, Parsonage 1219 Fayetteville St, Tel 682-9093

Whole-True Gospel Holy Church 2304 Crane St
YATES BAPTIST CHURCH 2819 Chapel Hill Rd (27707), Tels 489-2309 And 489-2300, Kindergarten And Nursery Tel 489-5760
Zion Tabernacle 520 E Peabody St
Zion Temple Christian Church 3008 Bryant St
Zion Wall Missionary Baptist Church 721 Hopkins St

CIGARS AND TOBACCO—RETAIL

Bull Durham News & Tobacco Co Inc Northgate Shop Center
Durham Cigar & Candy Co Inc 311 W Corporation St

CIGARS AND TOBACCO—WHOL

Mathes J M Co Of Durham 121 N Duke St

*CITY DIRECTORY LIBRARIES

CITY DIRECTORY LIBRARY
GREATER DURHAM CHAMBER OF COMMERCE
3D FL NORTHWESTERN BANK BLDG
COR PARRISH AND ROXBORO STS (27701)
TELEPHONE (919) 682-2133

*CITY DIRECTORY PUBLISHERS

HILL DIRECTORY COMPANY
2910 W CLAY ST
RICHMOND, VA (23230)
TELEPHONE (804) 359-6001

*CLEANERS

CANNADY'S BRUCE CLEANING CENTER
3300 Guess Rd (27705), Tel 471-9931 (See Index To Advertisers)

FARTHING FABRICARE Johnson-Forrester Inc, 800 N Mangum St (27701), Tel 682-5426, Branch 2514 University Dr, Tel 489-3513 (See Index To Advertisers)

SCOTT & ROBERTS INC
Plant And Office, 733 Foster St (27701), Tel 682-9325, Pick Up And Delivery, 733 Foster St, Tel 682-9325, Branch, 314 S Driver St (ED), Tel 596-4387, Branch, 710 E Main St, Tel 688-4471 (See Index To Advertisers)

TERRY'S ONE HOUR MARTINIZING & KORETIZING
1108 University Dr (27705), Tel 489-4973, 1113 N Miami Blvd, Tel 682-3620, 2950 Chapel Hill Rd, Tel 489-6921 4400 N Roxboro Rd, Tel 477-1243, 1207 Buchanan Blvd, 2204 Avondale Dr, 2526B Erwin Rd, Tel 286-4931

*CLEANERS—CARPET

SCOTT & ROBERTS INC
Plant And Office, 733 Foster St (27701), Tel 682-9325, Pick Up And Delivery, 733 Foster St, Tel 682-9325, Branch, 314 S Driver St (ED), Tel 596-4387, Branch, 710 E Main St, Tel 688-4471 (See Index To Advertisers)

CLEANERS AND DYERS

Bragtown Cleaners 2903 N Roxboro Rd
Cannady's Bruce Cleaning Center 3300 Guess Rd
Carolina Cleaners & Laundromat 3438 Hillsborough Rd
Congle's Fiesta Cleaners 3115a Guess Rd
Croasdaile Cleaners & Laundry 1821 Hillandale Rd
Eakes Cleaners 827 Morgan St
Glam-O-Rama 4914 N Roxboro Rd
Harlem Dry Cleaning Co 1109 S Roxboro St
House Of Kleen 3028 Fayetteville St
Johnson-Forrester Inc 2514 University Dr
Johnson-Forrester Inc 800 N Mangum St
Meares Cleaners 3031 Fayetteville St
One Hour Koretizing 3535 Hillsborough Rd
Scott & Roberts Inc 314 S Driver St
Scott & Roberts Inc 733 Foster St
Scott & Roberts Inc 710 E Main St
Southern Dry Cleaners & Laundry Inc 756 9th St
Swan Cleaners & Laundry 2405 Guess Rd
Terry's One Hour Martininzing & Koretizing 1108 University Dr
Terry's One Hour Martinizing & Koretizing 2526b Erwin Rd
Terry's One Hour Martinizing & Koretizing 1113 N Miami Blvd
Terry's One Hour Martinizing & Koretizing 2204 Avondale Dr
Terry's One Hour Martinizing & Koretizing 2950 Chapel Hill Rd
Terry's One Hr Martinizing & Koretizing 4400 N Roxboro Rd
Terry's One Hr Martinizing & Koretizing 1207 N Buchanan Blvd
Weaver's Cleaners 1212 Fayetteville St
Wynne's Dry Cleaning & Laundry Service 4522 Alston Avenue Rd

CLEANING COMPOUND MFRS

Kysam Products 463 S Driver St

CLEARING HOUSES

Women In Action Clearing House 115 E Chapel Hill St

CLERGY

Aitken Paul W Rev 2909 Harriman Av
Amey Henderson P Rev 906 Onslow St
Baker F L Rev 2201 Chautauqua St
Bare Emory M Rev 3011 Glendale Av
Baynard Paul L Rev 1511 Liberty St
Bennett Clifton T Rev 1300 W Club Blvd
Bennett Wm C Rev 1012 Green St
Bigelow Willie T Rev 2927 Driftwood Dr
Blanton John T Rev 910 Ferncrest Dr
Brightman Edw S Rev 2504 E Weaver St
Brogden Wm T Rev 2109 Pershing St
Brown H L Rev 403 Rippling Stream Rd
Brown James A Rev 214 Normandy St
Brown Jerome S Rev 1446 Maplewood Dr
Brown Vernon E Rev 205 W Pilot St
Burke Jack D Rev 4117 See Also's
Caeser Shirley Rev 108 W Geer St
Conyers Otis L Rev 2506 Otis St
Cottinham Wm Rev 1614 Delaware Av
Crawford Eug C Rev 306 Monmouth Av
Creech R Ronald Rev 301 N Driver St
Crutchfield John R Rev 2020 Riddle Rd
Cumbie C Ronald Rev 227 Monticello Av
Curtis Eug T Rev 1210 Virginia Av
Dandy Clarence Rev 2011 Bedford St Apt 2
Davis Elwood T Rev 2001 So-HI Dr
Davis Harvey Rev 2616 Erwin Rd Apts 153 155
Davis Richd T Rev 703 Newsom Av
Davis Thos C III 2003 Ward St
Daye Wm E Rev 525 Reynolds Av
Detwiler John C Rev 2733 Spencer St
Dew Frank M Rev 3022 Colonial Apts Apt 14a
Dew Frank W Rev 2123 Sprunt Av
Dodson Sam G Jr Rev 113 W Murray Av
Dunston James T Rev 231 S Miami Blvd

CARWELD
CAROLINA WELDING SUPPLIES INC.
DURHAM 2503 E. PETTIGREW ST. (27703) TEL. (919) 596-2959
BRANCHES
RALEIGH 715-803 N. WEST ST. (27603) TEL. (919) 832-2355
GREENSBORO 119 LONGALE ST. (27409) TEL. (919) 294-4000

MAKERS OF FINE FURNITURE FOR THE ENTIRE HOME
1612 E. Geer St. (27704)
Y and J Furniture Co.
Phone 682-6131
REFINISHING REPRODUCTIONS

ANDREWS & RIGGSBEE TRACTOR CO. INC.
FORD — KUBOTA — SNAPPER — STIHL — TORO
SMALL ENGINE REPAIRS
101 South Greensboro St., Carrboro, N.C. (27510) Phone 942-3146

HOMEOWNERS' PACKAGE POLICIES

GARRISON INSURANCE SERVICE Inc.
ALL KINDS OF INSURANCE
ROBERT D. GARRISON, JR., Chairman of the Board ROBERT DEWELL, President
Suite 200 Snow Bldg. 331 W. Main St. P.O. Box 1189 (27702) Dial 688-7313

FIRE
AUTOMOBILE
LIABILITY

JOHNSON'S EXXON
• 24 Hour Towing • Minor Auto Repairs • Complete Car Care Center
• Pick-Up and Delivery • U-Haul
100 S. ALSTON AV. DURHAM, N.C. (27701)
Tels. 688-3669, Night 383-2230

INDUSTRIAL WASTE CONTROL
Division of S. Swartz & Sons Inc.
Tel. (919) 682-0420
217 S. HOLMAN ST., DURHAM, N.C. (27701)

CLERGY—CONTD

Durden John L Rev 1506 Englewood Av
Easley Wm W Jr Rev 914 Jerome Rd
Elliot Roger V Rev 1712 Kirkwood Dr
Evans L Rev 215 Anderson St Apt A
Ewing Geo G Rev 1207 Scout Dr
Fields Essex Rev 306 Lee St
Fields Hudson W Rev 1202 S Alston Av
Fleming Ralph L Jr Rev 111 N Driver St
Friend Robt E Jr Rev 601 N Hyde Park Av
Frye Henry C Rev 2505 Ellis Rd
Fuller Wm H Rev 402 Dowd St
Gaddy Sam J Rev 3922 Duke La Apt 10
Gardner Norman R Rev 2203 So-HI Dr
Gilbert B Blanche Rev 1001 Iredell St
Gilbert Milton H Rev 805 Old Oxford Hwy
Giles J L Rev 2505 White Oak Dr
Godair Johnny P Rev 2833 Duke Homestead Rd
Goodwin Gerald C Rev 2714 Wedgedale Av
Gordon Paul S 5706 Newhall Rd
Gossett Norman E Rev 1925 Ward St
Griswald J Bryan Rev 2408 Huron Cir
Grubbs Harry C Rev 817 Lynn Rd
Haggler H Rev 1612 S Roxboro St
Hahn Roger L Rev 1607 Avondale Dr
Hall Leon M Rev 2616 Erwin Rd Apt D4
Hammett John 2203½ Pike St
Harris Zebedee D Rev 910 Cox Av
Harvey Nealie M 808 Mayo St
Henegar Edw Rev 2038 Englewood Av
Hester David C Rev 2608 Winton Rd
Holderness Haywood D Jr Rev 3940 Bristol Rd
Holt Ernest G Rev 3121 Alabama Av
Hope Saml R Rev 1622 University Dr
Horne Mae V Mrs Rev 515 Roosevelt St
Hoskins Edwan Rev 1014 Fairview St
Hutchinson Charles H Rev 2211 Elmwood Av
Jacobs Garland D Rev 2519 State St
Johnson Charlie G Rev 1108 N Hyde Park Av
Johnson Henry E Rev 2405 Lednum St
Jones Crate H Rev 1515 Liberty St
Jones Percy R Rev 2923 Sprucewood Dr
Jones Willie A Rev 108 E Club Blvd
Joyce Johnnie L Rev 1125 Anderson St
Joyner F Belton Jr Rev 1108 W Knox St
Keese Peter G Rev 1015 Monmouth Av
Keith Charles E Rev 3832 Hermine St
Keith Ellis Rev 827 Elmira Av
Kimball Ronnie Rev 1004 Monmouth Av
King James T Rev 1909 Alston Avenue Rd
Kurtz Morton R Rev 4301 Sunny Court Dr
Langdon John W Rev 2815 Enfield Dr
Lawson Andrew W Rev 2112 Otis St
Leak Johnny Rev 1702 Forest Rd
Lewis Ray Rev 609 Mineral Springs Rd Rt 6
Lillyda James Rev 1315 Morreene Rd Apt 15g
Lloyd Frank I Rev 906 W Leon St
Lofton C R Rev 100 W Enterprise St
Love J R Rev 3007 Ruth St
Lynch Lorenzo A Rev 1219 Fayetteville St
Mac Kenzie Josh T Rev 9 Kimberly Dr
Mathews Ned L Rev 2909 Gretmar Dr
Mc Clernon Robt E Rev 705 Frazier St
Mc Coy Saml G Rev 618 Canal St
Medley Wm R Rev 1605 Albany St
Mickey Martin E Rev 2330 Englewood Av
Mickle Harold L Rev 1124 Wrenn Rd
Mitchell Cecil R Rev 5117 Peppercorn St
Monroe John L Rev 816 Linwood Av
Mooney Richd Mrs 2011 W Club Blvd
Moore David G Rev 102 Montclair Cir
Moore John T Rev 1008 Angier Av
Morrison Paul C Rev 4014 Bristol Rd
Mosby Tally Rev 4422 Fayetteville St
Moseley Alex D Rev 1015 N Elizabeth St
Moses John Rev 2621 Riddle Rd
Mumford Hubert S Rev 1108 Raynor St

CLERGY—CONTD

Murphy Michl H Rev 2016 Brooks Rd
Myers De Witt L Rev 2251 Cranford Rd
Neal Geo R Rev 5224 Peppercorn St
Nelius Albert A Rev 3112 Sprunt Av
Nice Frank E Rev 1114 E Geer St
O'Connor Francis M Rev 1400 S Alston Av
O'Toole Egu J Rev 810 W Chapel Hill St
Parker Arth H Rev 1428 Maplewood Dr
Parker Bennie H Rev 4529 Denfield St
Parker Edw B Rev 523 Todd St
Pate R Bruce Rev 4410 David St
Pinner Wm R Rev 1715 Cole Mill Rd
Queen Larry Rev 3510 Preston Av
Reid Lowry W Rev 206 Alton St
Richmond Julia S Rev 412 East End Av
Rivenbark Fred A Rev 904 Midway Av
Roberson Effie M Rev 917a Virgie St
Robinson Harry H Jr Rev 2617 Princeton Dr
Rosenzweig Efraim M Rabbi 203 W Markham Av
Russell John Bishop 1807 Dark Cir
Sabiston Wm D III Rev 3509 Mossdale Av
Sanders N B Rev 1109 Wyldewood Rd
Saunders Leon R Rev 1206 Hazel St
Scarborough Lonnie B Rev 105 E Markham Av
Scott Wyatt L Rev 1013 Hale St
Shaw Lillie Rev 907 Da Vinci St
Shelton Bennett D Rev 322 N La Salle St
Shepherd Howard B Rev 1110 Arnette Av
Shultz Louis E Rev 124 Paul Rd Rt 5
Sloan R A Rev 5318 Shady Bluff St
Smith Charles M Rev 112 Radcliff Cir
Smith Edw F Rev 2000 Cedar St
Smith Everette J Rev 1923 Ward St
Smith Malbert Jr Rev 3212 Sprunt Av
Smith Wm C Jr Rev 1006 Dacian Av
Stallings Gary Rev 3007 Shenandoah Av
Steed John G Rev 911 Green St
Tew Alton Rev 2616 Erwin Rd Apt D5
Thompson Alex L Rev 1601 Bivins St
Todd Albert J Rev 810 W Chapel Hill St
Tolbert Wm S Rev 1607 Fay St
Townsend Mack Jr 1214 Holloway St
Trueitt Jackson C Rev 2107 Concord St
Turnage James T Rev 505 E Geer St
Turner Roby Jr Rev 3784 Guess Rd
Turner Wm C Jr Rev 2503 Janet St
Tyson Bobby P Rev 3323 C View Dr
Walker John C Rev 2619 Omah St
Walker Robt L Rev 1340 Maplewood Dr
Warf M Clay Rev 3748 Hermine St
Wendt Michl D Rev 326 Rippling Stream Rd
West James E Rev 518 Pleasant Dr
Westbrook Don A Rev 3005 Ross Rd
Whelchel L H Jr Rev 613 S Alston Av
Whelchel Love H Rev 3520 Mayfair St Apt 206
Whitt Philip K Rev 2638 Kirk Rd
Whittington Ray Rev 306 Monk Rd
Williams Edgar D Rev 1511 Woodland Dr
Williams Eug B Rev 3018 Omah St
Williams Glenard Rev 1915 Apex Rd
Williams Paul R Rev 1208 Franklin St
Williams Saml C Rev 1204 N Roxboro St
Wilson Wm J Rev 2521 Dearborn Dr
Wimmer Russell L Rev 3715 Shoccoree Dr
Wyatt Rosa E Mrs Rev 3937 Chapel Hill Rd
Yelverton Frizelle Rev 1702 Angier Av
Young James D Rev 1017 W Lakewood Av
Young Vincent Rev 1910 S Miami Blvd

CLINICS

Bragtown Health Clinic 3633 Keystone Pl
Central Medical Obstetrics & Gynecology Pa 2609 N Duke St Suite 204
Children's Clinic 2919 Colony Rd

REALTOR®

SOUTHLAND ASSOCIATES
212 N. Corcoran St. Durham, N.C. (27701) and Duke St. at Horton Rd. Call 688-8121
Realtors and Insurors

MEMBER OF THE NATIONAL ASSOCIATION OF INSURANCE AGENTS

URBAN & INDUSTRIAL PEST CONTROL CO., Inc.
"PEST CONTROL CONSULTANTS"
PEST MANAGEMENT CONSULTATION
ESTIMATES
EMERGENCY SERVICE
PEST CONTROL INSPECTION
2415 Fayetteville Street, Durham, N.C. 27707
Tel. 682-1821

CLINICS—CONTD
Dietary Rehabilitation Clinic 2101 Erwin Rd
Duke Univ Hospital Private Diagnostic Clinic Duke University Rd
Durham Alcoholism Treatment Clinic 908 W Club Blvd
Durham Child Care Center PA Medical Arts Bldg 306 S Gregson St (27701) Tel 688-6349
Durham Clinic PA, 1830 Hillandale Rd (27705), Off I-85, Tel 383-5531
Durham Community Guidance Clinic 412 Trent Dr
Durham Medical Center 2609b Carver St
DURHAM MEDICAL CENTER P A 1901 Hillandale Rd (27705), Tel 383-1518
Durham Women's Clinic 1821 Green St
Eno Female Care Center 5020 Old Farm Rd
FAMILY CLINIC Pickens Building Duke University Medical Center, 2101 Erwin Rd (27710), Tel 684-6721, Family Clinic South, 5124 Revere Rd (27713), Tel 544-3737
Health Care Service Inc Of Duke University 200 Atlas St Apt 1
Hillandale Clinic 1106 Hillandale Rd
Hillandale Pediatric Clinic 1824 Hillandale Rd
INDUSTRIAL/OCCUPATIONAL MEDICINE PRACTICE Pickens Bldg, 2101 Erwin Rd (27710), Tel 684-6677
MORRIS CHIROPRACTIC CLINIC 219 N Gregson St (27701), Tel 688-2696
PRIVATE DIAGNOSTIC CLINIC Duke University Medical Center, Trent Dr (27710), Tel 684-3411
Vision Clinic 502 S Duke St
Watts Surgical Center Pa 1202 Broad St

*CLOTHES PRESSERS AND CLEANERS

SCOTT & ROBERTS INC
PLANT AND OFFICE
PICK UP AND DELIVERY
733 FOSTER ST
(27701)
TELEPHONE
682-9325
BRANCH 314 S DRIVER ST (ED)
TELEPHONE
596-4387
BRANCH
710 E MAIN ST
TELEPHONE
688-4471
(See Index To Advertisers)

*CLOTHING—CHILDREN'S AND INFANTS'—RETAIL

BEFORE 'N AFTER BABY SHOP INC South Square Mall (27707), Tel 489-0744

*CLOTHING—MEN'S AND BOYS'—RETAIL

YOUNG MEN'S SHOP OF NORTHGATE MALL THE Northgate Mall, 1058 W Club Blvd (27701), Tel 286-5481 (See Index To Advertisers)

CLOTHING—RENTAL

BERNARD'S FORMAL WEAR INC 1151 W Club Blvd (27701), Tel (919) 286-3633 (See Index To Advertisers)
Mitchell's Formal Wear 201 Northgate Shop Center
TYNDALL'S FORMAL WEAR South Square Mall (27707), Tel 489-7088 (See Index To Advertisers)

CLOTHING—RETAIL

Added Dimensions Northgate Shop Center
Anderson Little Co Inc 149 South Square Mall
Before'n After Baby Shop 201a South Square Mall

BELK-LEGGETT
South Square Mall Chapel Hill Blvd, PO Box 2331 (27702), Tel All Depts 493-3411 (See Index To Advertisers)

BERNARD'S FORMAL WEAR INC 1151 W Club Blvd (27701), Tel (919) 286-3633 (See Index To Advertisers)
Boys 'n Girls 104 South Square Mall
Brinkley's 244 South Square Mall
Brooks Fashions 114 South Square Mall
Brooks Fashions Northgate Shop Center
Burthey Clothiers Inc 118 E Main St
C E M's Industrial Uniforms 2702 Hillsborough Rd
Casual Corner 209 Northgate Shop Center
Catherine's Stout Shoppe 156 Northgate Shop Center
Chess King 223 Northgate Shop Center
College Shop The 1105 W Main St
Country Gent Men's Clothing Store 220 South Square Mall
County Seat 223 South Square Mall
Crossroads The 232½ Northgate Shop Center
David's Men's Store 233 Northgate Shop Center
Di Vantique Riverview Shop Center
Eleanor Shop 114 W Main St
Fashion Two Twenty 4422 Chapel Hill Blvd
Fine's Men's Shop 111 South Square Mall
Foxmoor 103 South Square Mall
Gap The 144 South Square Mall
Gettys Corp 330½ W Main St
House Of Uniforms 1821 Hillandale Rd
Jones J O Mc Leod Watson Van Straaten 235 Northgate Shop Center
Junction The 227 Northgate Shop Center
Junction The 147 South Square Mall
Krystal's Fashions 124 E Edgewood Dr
Lamb's Men's Wear 143 South Square Mall
Laura's 114 E Main St
Leading Lady The 347 W Main St
Le Dawns 4202 Alston Avenue Rd
Lerner Shop 127 South Square Mall
Life Uniform 121 South Square Mall
Limited The 227 South Square Mall
Limited The 112-114 Northgate Shop Center
Madison's 611 Wellons Village Shop Cntr
Main Event 202 Northgate Shop Center
Marcia's Big Girl Fashions 135 Wellons Village Shop Cntr
Marianne 206 Northgate Shop Center
Marianne Shop 115 South Square Mall
Maries Lingerie 3439 Hillsborough Rd
Marzella's Boutique 204 N Corcoran St
Mini-Dee Fashions 204b South Square Mall
Monkey Business Ltd 2715 Chapel Hill Rd
Montaldo's Of Durham N C 245 South Square Mall
Motherhood Maternity 107a South Square Mall
Motherhood Maternity Shops 261 Northgate Shop Center
Neon Scissors 327 W Main St
Paul Harris 222 South Square Mall
People's 204 W Main St
Polyknits-Discount Clothiers 2026 Angier Av
Prago Guyes 102 South Square Mall
Prago Guyes Northgate Shop Center
Prestige Shop 2812 Guess Rd
Proud Mary's 117 Wellons Village Shop Cntr
Pruitt's Fashions 304 Bon Air Av
Raggedy Ann & Andy Children's Shop 1821 Hillandale Rd
Ranch The 113 South Square Mall
Read's Uniform Center 194 Northgate Shop Center

L. A. DOWNEY & SON, Inc.
GENERAL CONTRACTORS
Commercial - Industrial and Authorized Mitchell Metal Building Dealer
712 E. Main St., P.O. Box 1688 (27702)
Tel. 688-8029

JENKINS WELDING & MACHINE SHOP Inc.
"All Type Machine Shop Work"
1400 Camden Ave. (27704)
Phone 682-0922

CENTRAL CAROLINA FARMERS Inc.
FARM and HOME SUPPLIES — FEED, SEED, FERTILIZERS
CHEMICALS — HOTPOINT APPLIANCES
801 Gilbert St., P.O. Box 1452 (27702)
Phone 682-6141

FOR A PLEASANT SELLING EXPERIENCE REMEMBER THE HOUSESOLD WORD:
Bob Gunter Realty, Inc.
4007 N. Roxboro Rd. (27704) 471-1521
EXCLUSIVE HFL MEMBER SERVING DURHAM, CHAPEL HILL, AND HILLSBOROUGH.

BARNES SUPPLY CO. INC.
Purina
Dealer
Feed
Seeds
Farm Supplies
Insecticides
TEL. 286-7331
774 9th St.
(WD)
(27705)

CLOTHING—RETAIL—CONTD

ROBBINS INC 190 Northgate Shopping Center (27701), Tel 286-4476
Royal Clothing Co 330½ W Main St
Schiano's New York Style Pizza 213 South Square Mall
Shirt Closet The 117a South Square Mall
Showroom The 3457 Hillsborough Rd
Slacks 'n Things 231 Northgate Shop Center
Sonny's 329 W Main St
Stewart's 2000 Chapel Hill Rd
Style Shop Inc 117 E Main St
Tack Shack The bx453 Old Oxford Hwy
Tharrington's 251 Northgate Shop Center
Tots-To-Teens Inc 2000 Chapel Hill Rd
Tyndall's Formal Wear 204 South Square Mall
Tyndall's Formals 2220 N Roxboro Rd
Ups 'n Downs 219 Northgate Shop Center
Vickers Clothiers Inc 605 Wellons Village Shop Cntr
Village Boutique The 1821 Hillandale Rd
Wee Shop Inc 119 E Main St
Women's Pavilion 2634 Chapel Hill Blvd Suite 204
Wrangler Ranch 148 South Square Mall
Wrangler W Ranch 211 Northgate Shop Center
YOUNG MEN'S SHOP OF NORTHGATE MALL THE Northgate Mall, 1058 W Club Blvd (27701), Tel 286-5481 (See Index To Advertisers)

CLUBS

Bethesda Ruritan Club Inc 1714 S Miami Blvd
Carolina Motor Club Inc (AAA) 3700 Chapel Hill Blvd Bldg C
Clowns-In Inc 2526 Erwin Rd
Clubhaven Valley 3630 Wake Forest Rd
Craftsman Lounge 1914 Apex Rd
Croasdaile Country Club 3800 Farmgate Av
Durham Exchange Club Sheltered Workshop 107 S Driver St
Durham Lions Club (Boy Scout Center Troop No 17) 1850 Hillandale Rd
El Que Pasi 3035c Fayetteville St
Eno Valley Swim & Racquet Club Rippling Stream Rd
Friendly City Civitan Club 2510 Glendale Av
Hell's Angel's Motorcylce Club 1002 Ellis Rd
Hill Annie Watts Foundation 900 S Duke St
Hope Valley Country Club 3803 Dover Rd
Lakewood Y M C A Center 2119 Chapel Hill Rd
Mr D's Disco Lounge 602 N Mangum St
Phase IV Club 2202 Angier Av
Red Velvet Club & Restaurant 1222 N Alston Av
WASHINGTON-DUKE MOTOR INN 605 W Chapel Hill St (27701), Tel 682-5411 (See Index To Advertisers)

COCKTAIL LOUNGES

Face's Lounge 1101 W Chapel Hill St
Herb's Lounge 224 Hunt St
Leprechan Lounge 309 W Chapel Hill St

*COIN COUNTING MACHINES

TRIANGLE COIN CATERERS INC 3214 Hillsborough Rd, PO Box 2627 (27705), Tel 383-1531 (See Index To Advertisers)

COIN DEALERS AND NUMISMATIC SUPPLIES

Eagle Coin & Stamp Co Northgate Shop Center
Triangle Coin & Stamp Shop 207 South Square Mall

COLLECTION AGENCIES

Durham Merchants Association Credit Bur Of Durham 109 N Market St
MEDICAL-DENTAL-HOSPITAL BUREAU OF N C INC 2814 Chapel Hill Rd (27707), Tel (919) 489-3341

*COLLEGES—BUSINESS AND COMMERCIAL

KINGS COLLEGE 410 W Chapel Hill St (27701), Tel 682-5681

COLLEGES—BUSINESS AND COMMERCIAL—CONTD

NORTH CAROLINA CENTRAL UNIVERSITY
1801-2109 FAYETTEVILLE ST (27707)
TELEPHONE
ALL DEPARTMENTS
(919) 683-6100
(See Index To Advertisers)

*COMMERCIAL COLLECTIONS

CREDIT BUREAU OF DURHAM Division Of Durham Merchants Association, 109 N Market St (27702), Tel 682-2145

*COMMERCIAL PHOTOGRAPHERS

PHOTO GRAPHIA 922 Broad St, PO Box 2763 (27705), Tel 286-4303 (See Index To Advertisers)

COMMUNICATION SYSTEMS

ANDREWS A B & CO INC 100 Park Dr, Research Triangle Park (27709), Tel 549-0563
MOBILE COMMUNICATION SERVICE INC
1003 Communication Dr (27704), Tels 477-1610 And 477-9095
Motorola Communications Equipment 1502 Camden Av
Piedmont Communications Co Inc 1502 Camden Av
Teletype Corp 2609a Carver St
Vickers Communications 520 E Main St

COMMUNITY CENTERS

Burchwood Heights Community Center 416 Walton St
Community Life Program 504 W Chapel Hill St
East Durham Recreation Center 2615 Harvard Av
Grady T A Community Center 531 Lakeland St
Kerrwood Est Comm Cntr & Mgmnt Ofc 2710 Hinson Dr
Mickle E D Community Center 1204 N Alston Av
Sherron Acres Community Center 901 Post Av
U D I COMMUNITY DEVELOPMENT CORP 1202 Fayetteville St, PO Box 1349 (27707), Tel 688-1331
West Durham Community Center 3114 Hillsborough Rd

*COMPUTER PROGRAMMING SERVICES

SYSTEMS RESEARCH & DEVELOPMENT CORP PO Box 12221, Research Triangle Park, N C (27709), Tel 549-0505 (See Index To Advertisers)

CONCESSIONAIRES

Walls Drink Stand 1014 Moreland Av

CONCRETE AND LIGHTWEIGHT BLOCK MFRS

Adams Concrete Products Co 106 N La Salle St
Carolina Block Co Inc 714 E Geer St
Carolina Solite Corp 4704 Fayetteville St

CONCRETE PRODUCTS

ADAMS CONCRETE PRODUCTS CO 106 LaSalle St, PO Box 2655 WD Station (27705), Tel 383-2521
GUNTERS CONCRETE PRODUCTS CO INC 101 May Rd Off 1101 Ellis Rd (27703), Tel 596-5532
PRECAST CONCRETE PRODUCTS CO 1010 Ellis Rd (27703), Tel 596-5030 (See Index To Advertisers)

CONCRETE—READY MIXED

CONCRETE SERVICE CO INC OF DURHAM
312 S Plum St, PO Box 11218 (27703), Tel 596-8105 (See

HOLLAND PAINT & WALLPAPER CO. INC.
RESIDENTIAL — COMMERCIAL — INDUSTRIAL
FREE ESTIMATES
INTERIOR AND EXTERIOR
407 E. MAIN ST., CARRBORO, N.C. (27510)
PHONE 929-6015

NAVAJO TRADING POST
HARRY JOHNSON Proprietors LARRY JORDAN
JEWELRY IMPORTS GIFTS ANTIQUES
712 Ninth St., Durham, N.C. (27705) (919) 286-9685

CONCRETE—READY MIXED—CONTD
CONCRETE SERVICE CO INC OF DURHAM—CONTD
Index To Advertisers)

CONSTRUCTORS SUPPLY CO
1435 Camden Av At N&WRR, PO Box 2087 (27702), Tel 682-9211, Chapel Hill Tel 942-5111 (See Index To Advertisers)

*CONDOMINIUMS

KEY HOMES INC Just Off Hwy 54, Parkwood Shopping Center, 1413 Seaton Rd (27713), Tel 544-1702 (See Index To Advertisers)

CONFECTIONERY—RETAIL

Central Carolina Bank Snack Bar 111 N Corcoran St
Ellis Kath W Mrs 120 City Hall Plaza 4th Fl
Ideal Sundry 2604 Hillsborough Rd
Squires Margt G Mrs 201 E Main St Lobby
Sugar Plum Shop 1825 Chapel Hill Rd

*CONSTRUCTION COMPANIES

DOWNEY L A & SON INC, 712 E Main St, PO Box 1688 (27702), Tel 688-8029 (See Index To Advertisers)

WOODS C C CONSTRUCTION CO INC
2534 Chapel Hill Blvd, PO Box 569 (27702), Tel 489-9116 (See Index To Advertisers)

CONSULTANTS

C T Corporation System 100 S Corcoran St Rm 400
Clement Wm A & Associates Inc 206 Pekoe Av
Computer Sciences Corp 5529 Chapel Hill Blvd
Gelbert Danl H & Associates 3000 University Dr
Holdredge Fred E 2901 Friendship Rd
Learning Institute Of N C The 1006 Lamond Av
Management Improvement Corporation Of America 617 Morehead Av
Service Enterprises Inc 3517 Manford Dr
Southern United Consultant Corp 2014 Guess Rd
Steel Charles L & Associates 123 W Main St Rm 502
Utilicom Inc 3004 Guess Rd Suite 3

*CONSULTING ENGINEERS

PIATT W M & COMPANY 1207 Central Carolina Bank Bldg, 111 N Corcoran St (27701), Tels 682-9285 And 682-9286
Thomas & Olive Inc 5th Fl Trust Bldg 201 W Parrish St (27701), Tels 682-3715 and 682-2097

*CONTRACTORS

ACME PLUMBING & HEATING CO OF DURHAM INC
326 W Geer St, PO Box 2288 (27702), Tel 688-1348
DOWNEY L A & SON INC, 712 E Main St, PO Box 1688 (27702), Tel 688-8029 (See Index To Advertisers)

KANE GEORGE W INC
105 S Mangum St (27702), Tel 682-6115 (For Branches See Alphabetical Listing)
MILLER OSCAR CONTRACTOR INC Duraleigh Rd, PO Box 30097, Raleigh, NC (27612), Tel 787-2442, Durham Tel 688-3339 (See Index To Advertisers)
MUIRHEAD WM CONSTRUCTION CO INC, 1435 Camden Av At N&WRR (27704), PO Box 2012 (27702), Tels 682-9215, Asphalt Products 682-9219, Constructors Concrete 682-9211, Building Supplies And Shop 682-9214 (See Index To Advertisers)

CONTRACTORS—CONTD
PICKETT STEWART M CONSTRUCTION CO INC 3401 University Dr, PO Box 8803 (27707), Tels 489-5658, Nights 489-6703
SECURITY BUILDING CO INC 121 N Columbia St, Chapel Hill, NC (27514), Tel 929-0356 Durham 544-3595 (See Index To Advertisers)
TAYLOR HOME IMPROVEMENTS 1156 Fiske St (27703), Tel 596-9528

WOODS C C CONSTRUCTION CO INC
2534 Chapel Hill Blvd, PO Box 569 (27702), Tel 489-9116 (See Index To Advertisers)

CONTRACTORS—AIR CONDITIONING

Carolina A-C Service Inc 502 W Lakewood Av
Carolina Air Conditioning Co Inc 502 W Lakewood Av
Glenn's Heating & Air Conditioning 511 Grant St
Sumner Air Conditioning Inc 1705 Camden Av

CONTRACTORS—ASPHALT

TEER NELLO L CO, Trust Bldg 201 W Parrish St, PO Box 1131 (27702), Tel 682-6191

CONTRACTORS—BUILDING—GENERAL

American Builders Of Durham Inc 123 W Main St Rm 707
B & B BUILDERS OF DURHAM 602 Shiloh Dr (27703), Tels 596-2095, 596-3531 And 596-2082
Bagwell John R Jr 2411 Margaret Av
Berini Joe F Construction Co 4329 Berini Dr
Birmingham Construction Co 17 Ashley Rd
Black Industries Inc 2816 N Roxboro Rd
Bordeaux Construction Co Inc 2720½ Chapel Hill Rd
Bradsher S M Inc 1019 W Trinity Av
C & A CONSTRUCTION CO INC 905 Lynn Rd, PO Box 11518 (27703), Tel (919) 596-1316
Carpenter A Neubern 618 Colgate St
Carroll Adrian M 925 W Markham Av
Central Engineering & Contracting Corp 201 W Parrish St 3d Fl

CHESNUTT WILLIAM J INC
2726 Croasdaile Dr (27705), Tel 383-7575

Cole Construction Co Inc 1914 Perry St
Collier Claiborne I 3115 Nantuckett Av
Commonwealth Construction Co 2121 Guess Rd

CRABTREE ASSOCIATES
3105 Guess Rd (27705), Tel 471-4441 (See Index To Advertisers)

Crain & Denbo Inc 3301 Highland Av
Crook Inc Riverview Shop Center
Daughtry R E Contractor 4117 King Charles Rd
Delta Construction Co Inc 801 E Trinity Av
DOWNEY L A & SON INC, 712 E Main St, PO Box 1688 (27702), Tel 688-8029 (See Index To Advertisers)
Durham Construction Co 112 Britania Av
Eason Herbert T 1204 Cana St
Fletcher Construction Co 3205 Guess Rd
Garrett Wilson P 3228 Winfield Dr
Goodwin James H 2031 WA WA Av
Harrison Lemuel B 817 S Plum St
Hayes Ransdell & Williams Real Estate Construction 1214 University Dr
Henderson Harold D 1909 Hart St
Herndon Building Co 3317 Hope Valley Rd
Herndon E H Construction 2502 Apex Rd
HOLLOMAN & NIDLE CONSTRUCTION CO 3314 N Roxboro Rd, PO Box 15012 (27704), Tel 477-2188, Res Tels 477-7208 And 471-2673 (See Index To Advertisers)
Hunter Douglass Inc 400 W Main St

C. C. WOODS CONSTRUCTION COMPANY, Inc.
GENERAL CONTRACTORS
Established 1933
FRANCHISED CONTRACTORS OF STRAN-STEEL BUILDINGS
2534 Chapel Hill Blvd., P.O. Box 569 (27702) Tel. 489-9116
ASSOCIATED GENERAL CONTRACTORS OF AMERICA AGC

MULTIPLE LISTING SERVICE MLS
BOBBY INSCOE REALTY CO. INC.
682-0361
626 Foster St. (27702)
REALTOR®

SAM'S QUIK SHOP
BEER
WINE
PARTY
SUPPLIES
GROCERIES
NEWSPAPERS
AND
MAGAZINES
286-4110
ERWIN RD. AT
EAST-WEST
EXPRESSWAY

DIVISON OF DURHAM COCA COLA BOTTLING CO.
FOR SERVICE CALL:
CHAPEL HILL 942-8511
DURHAM 383-1531
3214 HILLSBOROUGH RD. P.O. BOX 2627
DURHAM, N.C. (27705)

TRIANGLE COIN CATERERS
Professional Automatic Merchandising & Food Service
Coca-Cola

CONTRACTORS—BUILDING—GENERAL—CONTD

JOHNSON THOMAS H 3118 Apex Hwy 55, Tels 688-4918 And 489-1763
Kane Geo W Inc 105 S Mangum St
Lawson Thos F 801 Berwyn Av
Mars Construction Co 1805 Chapel Hill Rd
Muirhead Wm Construction Co Inc 1435 Camden Av
Newsom Edw 1510 Rosedale Av
Odom Russell 3227 Rowena Av
ORANGE BUILDERS INC Executive Office Bldg, 1801 E Franklin St, Chapel Hill, NC (27514), Tel 967-4707 (See Index To Advertisers)
Par Construction Company Inc 3208 Guess Rd
Pickett Kenneth D Builders 3401 University Dr
Pickett Stewart M Construction Co Inc 3401 University Dr
Piedmont Housing & Constn Co 3301 Highland Av
Ray Geo W Jr 4306 Holloman Rd
Roberts Wm C 1002 Alma St
Shaw R L Construction Co 1807 Angier Av
Smith Wm A 518 Morreene Rd
Sprague Construction Co Inc 709 E Markham Av
Tedbet Construction Co Inc 3611 Hope Valley Rd
Teer Nello L Co 201 W Parrish St 3d Fl
Thomas Co The 4014 Livingstone Pl
Thomas Teabia 2921 Beechwood Dr
Thornton B H General Contractor 511 Grant St
Trent Setter Homes Riverview Shop Center
Tri-Wall Construction Co 1206 W Murray Av
Triad Inc 2500 Guess Rd
TRIANGLE FIREPLACES 803A Ramseur St (27701), Tel 682-2444 (See Index To Advertisers)

TROUT & RIGGS CONSTRUCTION CO INC

108 Britania Av, PO Box 15160 (27704), Tel 477-9856
Turner Construction Co 2242 Erwin Rd
Vaughn's Construction & Realty Co 2601 Lindmont Av
Ward Don W Construction Co Inc 3600 N Duke St
WHITE OAK DESIGN/CONSTRUCTION 1124 Burch Av (27701), Tel 489-2859 (See Index To Advertisers)
Witt Charlie S 511 E Club Blvd

WOODS C C CONSTRUCTION CO INC

2534 Chapel Hill Blvd, PO Box 569 (27702), Tel 489-9116 (See Index To Advertisers)
Wrenn Raymond G 3812 Hillgrand Dr
Wrenn Wayne Building Inc 5037 Brenda Ct
Wrenn-Wilson Construction Co US Hwy 70 E
Wynne Construction & Grading Co 2518 Alston Avenue Rd

CONTRACTORS—CARPENTER

Adams Wm E 208 N Maple St
Autry Ernest B 2016 S Miami Blvd
Bostic Van G 1304 Wrenn Rd
Dorman Olive 119 S Briggs Av
Fletcher Clarence E 2213 Elder St Apt 5
Haswell Bobby D 3415 Ogburn Ct
King James A 2110a Southgate St
Markham A Levy 117 Whitfield Rd 117 Whitfield Rd
Mc Clamb Noah 2606 Fayetteville St
Rudin Martin 809 Cleveland St
Taylor Ken R 2018 Wilson St
WOOD'S JOE HOME REPAIR 839 Glenco Rd (27703), Tel 596-5478 (See Index To Advertisers)

CONTRACTORS—CONCRETE

Tite-Set Vault & Concrete Co 3734 Angier Av

CONTRACTORS—ELECTRICAL

Adams & Tilly Electric Co 817 E Trinity Av
Arc Electric Co Inc 2803 Hillsborough Rd
Barber Electric Co Inc 2508 W Main St
Barton Electric Construction Co Inc 3218 Guess Rd
Davie Electric Co 3025 Davie Dr
Durham Electric Co 807 N Mangum St
Farlow Earl O 600 Parkview Dr
Fowler Billy C 2312 Windburn Av

CONTRACTORS—ELECTRICAL—CONTD

GRIFFIN ELECTRICAL CONTRACTORS INC 116 Britania Av, PO Box 15192 (27704), Tel 477-6515
Harris Elec Co Of Durham 2708 Edmund St
Jeffries Paul Electrical Contractor bx426 Riverside Dr Rt 5
Knight Associates 318 S Driver St
Knight Electric Co 318 S Driver St
Modern Electric Co Inc 215 Morris St
O'Dell Electric Co 1117 Spruce St
Pendergraph & Thomerson Electric Co Inc 1910 E Pettigrew St
Phillips Electric Co 723 N Mangum St
Quality Electric Co Inc 3033 Holloway St
Swain Electric Co Inc 2302 Ashe St
Toole E N & Sons 919 Fayetteville St

CONTRACTORS—EXCAVATING AND GRADING

B & W Construction Co 619 Lynn Rd

PROCTOR W T GRADING CONTRACTORS INC

EXCAVATING AND GRADING
ROAD BUILDING
4516 STILLVIEW DR
LOCKHAVEN HILLS
(27712)
TELEPHONE
477-4594
IF NO ANSWER
TELEPHONE
383-1874
(See Index To Advertisers)

PROCTOR W T GRADING CONTRACTORS INC

EXCAVATING AND GRADING
ROAD BUILDING
4516 STILLVIEW DRIVE
(27712)
LOCKHAVEN HILL
TELEPHONE
477-4594
IF NO ANSWER TELEPHONE
383-1874
(See Index To Advertisers)
TEER NELLO L CO, Trust Bldg 201 W Parrish St, PO Box 1131 (27702), Tel 682-6191

CONTRACTORS—FENCE ERECTING

Dickerson Fencing & Landscape 131 Woodcrest St
Shaw Fence & Aluminum Products 1520 Guess Rd

CONTRACTORS—FLOOR SURFACING

Mc Farland Floor Sanding Co 1907 W Club Blvd

CONTRACTORS—FLOORING

Colonial Flooring & Acoustical Co Inc 215 Morris St

*CONTRACTORS—GENERAL

ORANGE BUILDERS INC Executive Office Bldg, 1801 E Franklin St, Chapel Hill, NC (27514), Tel 967-4707 (See Index To Advertisers)

CONTRACTORS—HEATING

Christian Don C Co Inc 901 S Miami Blvd
Johnson J C 1904 Apex Rd
Marshall Mechanical Inc 803f Ramseur St
Swain L D & Son Inc 3517 Angier Av
Tommy's Heating & Air Conditioning 1802 Robinhood Rd

Becky Hamlett
REALTY CO
REALTOR MLS
Residential
Commercial
Farm and
Suburban
BUYING
SELLING
LEASING
Suite 201
Couch Building
714 Ninth
St. (27705)
TEL.
286-7693

Admiral
DUAL-TEMP
2030 GUESS RD.
GLASGOW'S COLOR T.V. SERVICE
ADMIRAL — MOTOROLA — G.E. — SONY — SANYO
SERVICE ON ALL MAKES AND MODELS
RCA Solid State
TEL. 286-7971

BILLY WILLIAMS HAIRSTYLING, Inc.
Phone: 471-1701
2910 Roxboro Rd. 27704
Any Type of Cut or Style

CONTRACTORS—HOME IMPROVEMENT

ALUMINUM CO OF NC INC
3022 N Roxboro Rd (27704), 24 Hour Tel 477-2159 (See Index To Advertisers)
Kates Wayne 110 N Guthrie Av
MAY D C CO INC
Imperial Bldg 215 Morris St (27701) PO Box 1926 (27702), Tel 688-2338 (See Index To Advertisers)
Spaulding Wade D 410 Gary St
Taylor Home Improvements 1156 Fiske St
WOOD'S JOE HOME REPAIR 839 Glenco Rd (27703), Tel 596-5478 (See Index To Advertisers)
Worthington Home Improvement 2207 Chapel Hill Rd

CONTRACTORS—INSULATING

Insulation Specialities Inc 3113 Hillsborough Rd
Piedmont Insulation Co 3734 Angier Av
Tarheel Insulation Co Inc 2710 Edmund St
Wyatt Insulation 115 N La Salle St

*CONTRACTORS—LANDSCAPING

RED MILL NURSERY INC Rt 5, Box 104, Red Mill Rd (27704), Tel 477-8676 (See Index To Advertisers)

CONTRACTORS—MARBLE WORK

Durham Marble Works 1501 Morehead Av

CONTRACTORS—MASON

King Gaston S 2800 Beechwood Dr
Moore Lonnie G 302 S Benjamine St
Thompson Grover C Jr 600 Piper St

CONTRACTORS—PAINTING AND DECORATING

Advance Painting & Home Improvements 508 Massey Av
Basden Lacy C 2456 Alston Avenue Rd
Blake Painting Co 2924 Cedarwood Dr
Brinkley Norwood F Wallpaper Hanger 1108 N Buchanan Blvd
Dale Ronnie 604 S Miami Blvd
Dixon Jesse L 905 N Buchanan Blvd
Farrell Wm 303 Morreene Rd
Gibbs Columbus S 701 W Club Blvd
Hales Curtis A 1207 Edgevale Rd
Hammock Geo H 1207 Gilbert St
HOLLAND PAINT & WALLPAPER CO INC 407 E Main St (Carrboro, NC; 27510) Tel 929-6015 (See Index To Advertisers)
Jones Thos A Painting Interiors & Exteriors 1302 Rosemary St

MAY CLAUDE M INC
1101 W MAIN ST
(27701)
TELEPHONE
682-9348
(See Index To Advertisers)

MAY D C CO INC
DECORATORS
PAINTING
WALLPAPER
SANDBLASTING
CONTRACTORS
IMPERIAL BLDG
215 MORRIS ST (27701)
PO BOX 1926 (27702)
TELEPHONE 688-2338

CONTRACTORS—PAINTING AND DECORATING—CONTD

MAY D C CO INC—CONTD
(See Index To Advertisers)
Mc Adams Paint Co 2702 Hillsborough Rd
Morris James T 4131 Alston Avenue Rd
Northgate Paint Co Inc 3725 Guess Rd
Riggs James H Jr 201 Broadway St Apt 5
Satterwhite James R 2502 Albany St
Shaw Decorating Co Inc 1520 Guess Rd
Stromsland Elling E 1421 James St
Teasley Percy L Papering & Paint Co 1210 Holloway St
Turner Robt C 102 Young Av
Wiley Robt H Painting Contractor 901 Virgie St
Wilson Jimmy L 900 E Club Blvd Apt 4
Wundram Lewis A Jr 809 Burch Av

CONTRACTORS—PAVING

MILLER OSCAR CONTRACTOR INC Duraleigh Rd, PO Box 30097, Raleigh, NC (27612), Tel 787-2442, Durham Tel 688-3339 (See Index To Advertisers)
TEER NELLO L CO, Trust Bldg 201 W Parrish St, PO Box 1131 (27702), Tel 682-6191

CONTRACTORS—PLASTERING

Smith James A & Son Inc 540 Gulf St

CONTRACTORS—PLUMBING

Acme Plumbing & Heating Co Of Durham Inc 326 W Geer St
Benson May 1426a Berkeley St
Best Plumbing Co 1603 Greenbriar Rd
BROWN BROS PLUMBING & HEATING CO INC 2824 N Roxboro Rd, PO Box 15006 (27704), Tel 477-0475
Brown H F Plumbing Co 1600 Shawnee St
Copelan Plumbing Co 3333 Chapel Hill Rd
Don's Plumbing Co 214 Broadway St
GARRARD JOHN T PLUMBING CO
1108 Broad St, PO Box 2772 (27705), Tel 286-4235
Gooch James Plumbing Co 2417 Margaret Av
Hobbie Bros Plumbing & Heating Contractors 132 Hunt St
Jobe-Blackley Plumbing Co Inc 702 N Mangum St
Joe's Plumbing Co 1802 E Geer St
Johnson B G Plumbing Co 2103 Farthing St
Malone W E Plumbing Co 309 Bon Air Av
Pugh W R Plumbing Co 123 Archdale Dr
Ray M B Plumbing Co 3715 Kenmore Rd
Ray M D Plumbing Co 1518 Camden Av
Suggs Plumbing & Heating Inc 2122 Sovereign St
Utility Plumbing Co 2311 Alston Avenue Rd
Watkins Plumbing Co 606 W Club Blvd

CONTRACTORS—POWER LINE

Underground TV Inspection Inc 3004 Guess Rd Suite 4

CONTRACTORS—ROOFING

Aluminum Co Of Nc Inc 3022 N Roxboro Rd
Barbee Roofing Co 211 Walker St
Barnes Roofing Co 1730 Latta Rd
Braggtown Roofing Co 2906 W Main St
BUDD-PIPER ROOFING CO INC
506 Ramseur St, PO Box 708 (27702) Tels 682-2121 And 682-2122 (See Index To Advertisers)
C & T Roofing Co 1203 Gilbert St
Collins Willard F 907 Midland Ter
Durham Roofing Co 534 Foster St
Locklear John 610 Arnette Av
PICKARD ROOFING CO
823 E Trinity Av, PO Box 76 (27702), Tel 682-5702
Upchurch J Brinson 1801 Southgate St
Walton Roofing & Heating Co Inc 703 Foster St

MATTHEWS & FARROW INC.
COMPLETE AUTOMOBILE SERVICE
315 Rigsbee Ave. (27701)
688-4979 and 688-7176

MARIE AUSTIN REALTY CO., Inc. REALTORS
We Sell Wall To Wall Happiness Look For The Pink Sign
- Residential
- Commercial
- Farm Properties
- Custom Designed Homes

Multiple Listing Service
1204 Broad St. Durham, N.C. (27701)
Tel. 688-2304

OLIVETTI SYSTEMS
ROWE BUSINESS EQUIPMENT
2514 University Dr. (27707)
489-2319

GANN INDUSTRIAL SUPPLIES & MACHINE SHOP
MUNICIPAL SUPPLIES — CLOW VALVES — MILWAUKEE ELECTRIC TOOLS
FIRE HYDRANTS — AIR COMPRESSORS — BOILER INSTALLATION — REPAIRS
PVC-CAST IRON PIPE — CEMENT ASBESTOS PIPE
312 S. Miami Blvd., P.O. Box 11618 (27703) Phone 596-8178 Wats Tel. (800) 672-8555

CONTRACTORS—ROOFING—CONTD
Young Roofing Co Inc The 403 Morris St

CONTRACTORS—SANDBLASTING

MANSION DECORATING & IMPROVEMENT CORP 1425 S Miami Blvd, Hwy 70 (27703), Tel 596-0722 (See Index To Advertisers)

CONTRACTORS—SEWER AND DRAIN

Morrow-Dixon Construction Inc 1015 Ellis Rd

CONTRACTORS—SHEET METAL

Pifer Industries Inc 2210 E Pettigrew St
TRIANGLE FIREPLACES 803A Ramseur St (27701), Tel 682-2444 (See Index To Advertisers)
Vinson's Sheet Metal Works 852 Estes St

CONTRACTORS—SHEET ROCK

Beasley Jammie 914 Midway Av
Sheetrock Construction 3508 Guess Rd
Wilkins Baxter L bx449a Old Oxford Hwy

CONTRACTORS—SIDING

ALUMINUM CO OF NC INC
3022 N Roxboro Rd (27704), 24 Hour Tel 477-2159 (See Index To Advertisers)

CONTRACTORS—SWIMMING POOL

Durham Pool & Supply Co 1902 E Geer St

CONTRACTORS—TILE

Barnes' Tile Co 2521 E Weaver St
George Reginald C 618 Dupree St
Mc Clain Joseph 2201 Cheek Rd
Mc Clamroch Wm L Jr 902 Arnette Av

CONTRACTORS' SUPPLIES AND EQUIPMENT—DEALERS AND REPAIRING

Associated Scaffolders & Equipment Co Inc 544 Foster St
Constructors Supply Co 1435 Camden Av
Maddux Supply Co 3140 Hillsborough Rd
MUIRHEAD WM CONSTRUCTION CO INC, 1435 Camden Av At N&WRR (27704), PO Box 2012 (27702), Tels 682-9215, Asphalt Products 682-9219, Constructors Concrete 682-9211, Building Supplies And Shop 682-9214 (See Index To Advertisers)

CONTRACTORS' SUPPLIES AND EQUIPMENT—RENTAL

ASSOCIATED SCAFFOLDERS & EQUIPMENT CO INC
544-46 Foster St (27701) Tel 682-2655 (See Index To Advertisers)
Dennis Equipment Company 2833 Hillsborough Rd
Jackson A K Equipment Co 516 Brookwood Dr

CONVALESCENT HOMES

HILLCREST CONVALESCENT CENTER INC
1417 W Pettigrew St And Swift Av, PO Box 2816 (27705), Tel 286-7705 (See Index To Advertisers)

Hillhaven Convalescent Center 1515 W Pettigrew St
Hope Valley Rest Home 7008 Garrett Rd

CONVENTS

Sisters Of St Dominic 725 Burch Av

*COPYING AND DUPLICATING SERVICE

COPY EXPRESS THE 104 W Parrish St (27702), Tel 682-4777 (See Index To Advertisers)
OFFICE SERVICE CO OF DURHAM, 1911 Chapel Hill Rd (27707), Tel 489-4077 (See Index To Advertisers)

*COPYING MACHINES AND SUPPLIES

ROWE BUSINESS EQUIPMENT 2514 University Dr (27707), Tel 489-2319 (See Index To Advertisers)

COSMETICS

Mary Kay Cosmetics Inc 3822 Regent Rd
Merle Norman Cosmetic Studio 226 South Square Mall
Norman Merle Cosmetic Studio 259 Northgate Shop Center

COSTUME JEWELRY

T & K Costume Jewelry 3019 Fayetteville St Rm 108

COTTON DEALERS

Textile Sales 2827 N Roxboro Rd

COTTON GOODS MFRS

Burlington Domestics-Durham Plant (Div Burl Ind) 2000 W Main St
Burlington Industries Inc 2000 W Main St

CREDIT REPORTING AGENCIES

CREDIT BUREAU OF DURHAM Division Of Durham Merchants Association, 109 N Market St (27702), Tel 682-0471
DUN & BRADSTREET INC
1600 Hillsborough St, PO Box 10586, Raleigh, NC (27605), Tel 828-0381
EQUIFAX SERVICE 1200 Broad St Rm 106, PO Box 2778 (27705)
HOOPER-HOLMES BUREAU INC 314 W Martin St, PO Box 27805, Raleigh, N C (27611), Tel 851-6111

CREDIT UNIONS

Durham Postal Credit Union 323 E Chapel Hill St Rm 213
Mount Vernon Credit Union 1007 S Roxboro St
TRIANGLE CREDIT UNION 1004 Calvin St (27701), Tel 688-3750
U S Life Credit Corp 113 E Main St

*CRUISES

CIRCLE TOURS INC
Suite 102 First Federal Bldg, 400 W Main St (27701), Tel 682-5478 100 Park Dr, Research Triangle Park, Tel 541-9040, Groups And Charters Tel 541-9050, Crabtree Valley, Raleigh, NC, Tel 782-4921 (See Index To Advertisers)
TRIANGLE TRAVEL AGENCY INC 1018 W Main And Morgan Sts (27701), Tel 682-5521 (See Index To Advertisers)

CURTAINS AND DRAPERIES

Ann's Custom Drapes 4420 N Roxboro Rd
Curtain Shop The 238 Northgate Shop Center
Empire Draperies Inc 2334 Guess Rd

REALTOR®
JACKIE WOODS REALTY
477-2138
3645 Guess Rd.
27705

THE MUSIC SERVICE INC.
INSTRUMENT LOCATING SERVICE
BROKERS OF NEW AND USED MUSICAL INSTRUMENTS AND EQUIPMENT
BUY, SELL, TRADE OR CONSIGN
706½ 9th St. (27705) Tels. 286-9897 and 286-3530

PRITCHARD PAINT & GLASS CO
Glass, Mirrors, Windows, Plastics, Shower Doors, Paints and Sundries
AUTO GLASS REPLACEMENTS OUR SPECIALTY
3172 Hillsborough Rd., P.O. Box 2897 (27705) Tel. 383-1581

DAIRIES

Flav-O-Rich 1820 James St

DAIRY BARS

Rockwood Dairy Bar Inc 2512 University Dr

DAIRY PRODUCTS—RETAIL

Dairy Farm Store No 2 3006 N Roxboro Rd
Dairy Farm Store No 3 2700 Chapel Hill Rd
Farm Fresh Dairy Store No 1 944 Washington St
Meadowmont Farm 111 N Corcoran St Rm 1417
Swiss Colony The 255 Northgate Shop Center

DAIRY PRODUCTS—WHOL

TRIANGLE DAIRIES INC
WHOLESALE DAIRY PRODUCTS
SEALTEST
DISTRIBUTOR
3533 HILLSBOROUGH RD
(27705)
TELEPHONE
383-2245

DANCE HALLS AND PAVILIONS

Forty-Second Street Disco 315 W Main St
Sharon's Dance Cntre Riverview Shop Center

DANCING SCHOOLS AND TEACHERS

Fred Astaire Dance Studio 2538 Chapel Hill Blvd
Godwin Dance School & Jr Gym 706 9th St
Irene's Studio Of Dance 4128 Chapel Hill Blvd
New Performing Dance Co School 105½ W Chapel Hill St

DATA COMMUNICATION SERVICE

Data Services Inc 2623 Chapel Hill Blvd

DATA PROCESSING

Bunker-Ramo Co (Div Amphenol Indus Div) 1500 E Club Blvd
C K Keypunch Service Inc 505 S Duke St
Cytha Computer Services 2634½ Chapel Hill Blvd
Data Entry Inc 3152 Hillsborough Rd
KELLY JAMES J ASSOCIATES INC 1106 Central Bank Bldg, 111 N Corcoran St (27701), Tel 688-9638
Mc Donnell Douglas Automation Co 111 N Corcoran St Rm 605
S D C Integrated Service Inc 2515 Apex Rd
SYSTEMS RESEARCH & DEVELOPMENT CORP PO Box 12221, Research Triangle Park, N C (27709), Tel 549-0505 (See Index To Advertisers)
Triangle Information Systems Inc 816 Ellis Rd

DATA PROCESSING SYSTEMS,EQUIPMENT AND SUPPLIES

Brown W A Instruments Inc 123½ Orange St
Kelly James J & Assocs Inc 111 N Corcoran St Rm 1106

DAY NURSERIES

Annie's Nursery 1125 Drew St
Ballentine Day Care 809 Yancey St
Bethesda Baptist Church School 1914 S Miami Blvd
Bragtown Day Care Center 2713 N Roxboro Rd

DAY NURSERIES—CONTD

BRIGHT WORLD CHILD DEVELOPMENT CENTER 2618 Hillsborough Rd (27705), Tel (919) 286-1832, Res Tel 688-1806
Brown's Day Care Center 2724 Atlantic St
Calvary Baptist Church Child Care & Kindergarten 1204 Lynn Rd
Carolina Friends School 404 Alexander Av
Children's Haven Pre-School Day Care 3106 N Duke St
College View Nursery 810 S Plum St
Cowper Mary O Nursery School 2211 Pratt Av
Davis Day Care Nursery 2407 Green St
Duke Memorial Week Day School 504 W Chapel Hill St
Emmanuel Day Care Center 711 Estes St
EVANS DAY CARE CENTER 2911 Cedarwood Dr (27707), Tel 489-3929
First Christian Day Care Center 1118 Holloway St
First Presbyterian Church Day Care Center 305 E Main St
FISHER MEMORIAL CHILD ENRICHMENT CENTER 420 E Piedmont Av (27707), Tels Church 682-7416, Res Tel 682-2065
Forrest Hills Family Care 2302 University Dr
Grace Baptist Church Day School 1004 N Mangum St
GREY STONE BAPTIST CHURCH 2601 Hillsborough Rd, PO Box 2686 (27705), Tel (919) 286-4698 (See Index To Advertisers)
Grey Stone Baptist Day Care Center 2601 Hillsborough Rd
Hamilton Day Nursery 1151 Raynor St
Hill-Scarborough Nursery Sch 1308 Fayetteville St
Holloway Street Bapt Church Day Care Nursery 1415 Holloway St
Little Star Day Care Center 510 Dowd St
Mill Grove Day Care Center 4324 Denfield St
Mount Calvary United Church Christ Day Care Cntr 1715 Athens Av
Mount Gilead Day Care Center 404 Dowd St
Mount Vernon Day Care & Kindergarten 1007 S Roxboro St
Orange Grove Baptist Church 509 East End Av
Parkwood Day Care Center 1515 Clermont Rd
Pickard Emily W Mrs 1025 Gloria Av
Rock Center 512 Lakeland St
Russell Memorial Church Day Care Center 703 S Alston Av
Sara Barker Day Care Center 2611 Broad St
Scarborough Nursery School 309 N Queen St
Sharpe's Day Care Nursery 919 Carolina St
Tiny Tott Playworld Nursery 1220 Fayetteville St
Toddler's Acadamy 2811 Beechwood Dr
Trinity Av Presbytn Ch Nursery & Kindergarten 927 W Trinity Av
West Durham Baptist Day Nursery 1901 Athens Av
Yates Baptist Day Care Center 2819 Chapel Hill Rd
Young World 115 Rippling Stream Rd
Young World Day Nursery & Kindergarten 921 Ruby St

*DECORATORS—INTERIOR

MANSION DECORATING & IMPROVEMENT CORP 1425 S Miami Blvd, Hwy 70 (27703), Tel 596-0722 (See Index To Advertisers)

MAY CLAUDE M INC
1101 W MAIN ST
(27701)
TELEPHONE
682-9348
(See Index To Advertisers)

MAY D C CO INC
Imperial Bldg 215 Morris St (27701) PO Box 1926 (27702), Tel 688-2338 (See Index To Advertisers)

*DECORATORS' SUPPLIES

MANSION DECORATING & IMPROVEMENT CORP 1425 S Miami Blvd, Hwy 70 (27703), Tel 596-0722 (See Index To Advertisers).

TYNDALL'S FORMAL WEAR
South Square Mall
Phone 489-7088
Formal Wear - Sales and Rentals

Deluxe Products Inc.
WATERFINE
MIRACLE
WATER
SALES AND SERVICE
Water Conditioning
510 FOSTER ST. (27701)
TELS. 682-1298 and 682-8226

RESIDENTIAL LAND COMMERCIAL PROPERTY MANAGEMENT
REALTOR MLS
HUDSON REALTY
Pioneer Warranty
3540 Roxboro Rd., Durham, N.C. (27704)
Office Tel. (919) 477-9845 Nights Tel. Ed and B. J. Hudson — 383-1900

CARDEN PRINTING COMPANY
Forty-two years of experience, quality, and service all combine to insure the finest offset printing available in the Durham area. We also offer excellent Quick Copy service and prices.
P.O. BOX 15058 • 3557 ROXBORO ROAD • DURHAM, N.C. 27704 • 919-477-2193

DECORATORS' SUPPLIES—CONTD

RILEY PAINT CO AND WAREHOUSE INC
732 Washington St (27701), Tel 688-1315 (See Index To Advertisers)

DELICATESSEN

Delicatessen The 3930 Chapel Hill Blvd
Halby's Delicatessen 1201 University Dr
Jim's Party Store Inc 2627 Hillsborough Rd
Steverinos Delicatessen 2415 Guess Rd

DELIVERY SERVICE

Merchants Delivery Serv Div 810 Ramseur St
PACKAGE DELIVERY SERVICE INC 1300 E Pettigrew St, PO Box 11345 (27703), Tels 688-1230, 688-7152, Emergency 489-1697

DENTAL LABORATORIES

Bradshaw Dental Laboratory 1733 Morehead Av
Dorsett Dental Laboratory 1016 Broad St
Durham Tri-City Dental Laboratory 3019 Fayetteville St Rm 110
Eno Dental Ceramics 5001 Old Farm Rd
Eure Dental Laboratories Inc 1014 Lamond Av
Hayes Dental Art Studio 215 N Gregson St
Jannetta's Dental Studio 1007 Broad St
Kelderhouse Dental Labortory 2816½ N Roxboro Rd
Northeastern Dental Laboratory 1001 Broad St
Ortho-Lab 4431 Alston Avenue Rd
Piedmont Dental Laboratories 1210 Chalmer St

DENTISTS

Bass Thos B 1212 Fayetteville St
Bean Carl N DDS PA & Zambrana E Jr DDS 5001 Old Farm Rd (27704), Tel 471-1504
Beane Richd A Jr 3325 Chapel Hill Blvd Suite 102
Bowens H Curtis DDS 605 Linwood Av (27707), Tel 682-9136
Byerly Charles T Jr 922 Broad St
Caldwell Clell S 115 Wellons Village Shop Cntr
Cherry Morris L 1106 Hillandale Rd
Citrini Richd J 818 Broad St
Clark C Fred Jr 922 Broad St
Collins Andrew P DMD MSD (Orthodontist) 2721 Chapel Hill Blvd (27707), Tel 489-2394
Cordice Norman H 2104 Fayetteville St
Cozart Buckley W 1106 Hillandale Rd
Dorton John P DDS 1306 Broad St (27705), Tel 286-2297
Draughon Donald R 1006 Lamond Av
Draughon Wallace R 1006 Lamond Av
Fleming Stanley L DDS PA Medical Dental Park, 601 Fayetteville St (27701), Tel 688-8949
Getsinger Duncan M 2919 Colony Rd
Gordon Wm H 1200 Broad St Rm G9
Griffin Morris H 908 Broad St
Griffin W Kimball 209 S Gregson St
Guder Klaus A 2000 Chapel Hill Rd
Hardy John B Jr 4405 Ryan St
Heath Le Roy K 1212 Broad St
Hill Gary P 3325 Chapel Hill Blvd Suite 106b
Howell Larry S 5001 Old Farm Rd
Howell Webb C Jr 106 Albemarle St
Kanoy Burrell E 1212 Broad St
Kirkland Geo F Jr 913 Lamond Av
Lazenby & Hearn P A 1304 Broad St
Leden Gordon F 4405 Ryan St
Leggette James A Jr 1014 Lamond Av
Lewis James R DDS 708 S Duke St, PO Box 793 (27707), Tel 682-3912
Mc Donald C Maurice 2721 Chapel Hill Blvd
Mitchem & Cox 3325 Chapel Hill Blvd Suite 303
Moore Wayne L 3325 Chapel Hill Blvd Suite 304
Overcash Robt F Jr 915 Lamond Av
Ramos Frank M 2721 Chapel Hill Blvd
Ross Thurman J 910 Green St
Sapp Baxter B Jr DDS PA 3333 Chapel Hill Blvd (27707), Tels 489-9171, Res 489-8897
Sayre Edw H Jr 1431 Broad St
Sneed Thos Q Jr 4405 Ryan St
Stallings June H Jr 900 Broad St

DENTISTS—CONTD

Stallings Riley S Jr 1014 Lamond Av
Sugg Robt W 209 S Gregson St
Thompson James C 1823 Chapel Hill Rd
Van Vleet David E 624 Gary Plaza
Walker Kenneth L 816 Broad St
Walker Marvin E 1431 Broad St
Wardsworth & Brooks DDS 1410 Duke University Rd (27701), Tel 489-0233
Wentz Robt 2919 Colony Rd
Wentz W Robt 1304 Broad St
Willis Charles S II 1212 Broad St
Willis Guy R 1212 Broad St
Wooden Ernest E III 5001 Old Farm Rd
Zambrana Efrain Jr 5001 Old Farm Rd

DEPARTMENT STORES

Baldwin's 203 Northgate Shop Center

BALDWIN'S CO INC
107-111 W Main St (27701), Tel 682-1161, 203 Northgate Shopping Center, South Square Mall

BELK-LEGGETT
DURHAM'S LARGEST
FULL SERVICE DEPARTMENT STORE
SERVING THE DURHAM
COMMUNITY FOR OVER 51 YEARS
112 COMPLETE DEPARTMENTS
ALL UNDER ONE ROOF
SHOP BELK'S
YOU'LL BE GLAD YOU DID
SOUTH SQUARE MALL
CHAPEL HILL BLVD
PO BOX 2331 (27702)
TELEPHONE
ALL DEPARTMENTS
493-3411
(See Index To Advertisers)

Family Dollar Store Inc 1812 Holloway St
Freedman's Department Store 341 W Main St
IVEY'S J B COMPANY University Mall, Chapel Hill, NC (27514), Tel 929-1191
King's Department Store 3457 Hillsborough Rd
King's Department Stores 501 Wellons Village Shop Cntr
Kress S H & Co 101 W Main St
Montgomery Ward bldgc South Square Mall
PENNEY J C CO South Square Mall, 4001 Chapel Hill Blvd (27707), Tel (919) 493-1421
Robbins Inc 190 Northgate Shop Center
Rose's Store 170 Northgate Shop Center
Rose's Store Inc 3600 N Duke St
Rose's Stores Inc 317 W Main St

SEARS ROEBUCK & CO
Northgate Shopping Center, 1620 Guess Rd, PO Box 2172 (27701) Tel 286-2951

THALHIMERS
THE FASHION STORES
NORTHGATE SHOPPING CENTER
OPEN
MONDAY THRU SATURDAY
10:00 AM-9:00 PM
1058 W CLUB BLVD
(27701)
LAKEWOOD SHOPPING CENTER
OPEN
MONDAY THRU SATURDAY
10:00 AM-5:30 PM
2000 CHAPEL HILL RD
(27707)
ALL STORES
TELEPHONE
286-7751

United Department Store 315 E Chapel Hill St Rm 409
Woolworth F W & Co 124 W Main St
Woolworth F W & Co 2000 Chapel Hill Rd

FOR YOUR BEST ADDRESS
USE ZIP CODE
MR. ZIP
U.S. MAIL

WEAVER'S JEWELERS, INC.
JEWELERS SINCE 1927
DIAMONDS WATCHES JEWELRY SILVER GIFTS
Member American Gem Society
LAKEWOOD SHOPPING CENTER
2000 Chapel Hill Road Durham, N.C. 27707 489-1492 • 489-6912

"WE TRY HARDER"
"B.J." Harris **B. J. REALTY COMPANY** J. T. Harris
RESIDENTIAL – LAND – COMMERCIAL
SOLD
309 Foushee St. (27704) 477-5523 Nights and Weekends 477-5968

DEPARTMENT STORES—CONTD
YOUNG MEN'S SHOP OF NORTHGATE MALL THE Northgate Mall, 1058 W Club Blvd (27701), Tel 286-5481 (See Index To Advertisers)

DESIGNERS

Piedmont Designing 107 W Parrish St
Stanley Doris J 2909 Hope Valley Rd

DETECTIVE AGENCIES

Durham Detective Agency & Guard Serv Inc 1815 Guess Rd
Ironworks The 104½ Morris St Rm 2
Vanguard Security Serv 111 Wellons Village Shop Cntr

DIAMONDS AND PRECIOUS STONES

WEAVER'S JEWELERS INC Lakewood Shopping Center, 2000 Chapel Hill Rd (27707), Tels 489-1492 And 489-6912 (See Index To Advertisers)
WELDON'S JEWELERS INC Northgate Shopping Center On The Mall, Tel 286-0539 (See Index To Advertisers)

*DINING ROOMS

MANNELLA'S RESTAURANT & PIZZERIA 3438 Hillsborough Rd (27705), Tel 383-5507 (See Index To Advertisers)

*DIRECTORY PUBLISHERS

HILL DIRECTORY COMPANY
2910 W CLAY ST
RICHMOND, VA (23230)
TELEPHONE (804) 359-6001

DISPLAY FORMS AND FIXTURES

Hamm A L Displays Inc 2200 Angier Av

DIVERS

Water World 3152 Hillsborough Rd

DOG GROOMING SERVICE

DOG STYLISTS OF DURHAM 3207 Chapel Hill Rd (Near Durham Academy) (27707), Tel 489-9364
Pampered Pooch The 3123 N Roxboro Rd

DOLL MFRS

MARY'S HOME OF DOLLS MUSEUM 2142 E Geer St (27704), Tel 688-2087

*DOORS, SASH AND TRIM

GUESS ROAD CABINET & BUILDING SUPPLY CO INC 3610 Guess Rd (27705), Tels 477-2014 And 477-3266 (See Index To Advertisers)

DOUGHNUT SHOPS

Aunt Sue's Donut Shop 811 Broad St
Dunkin Donuts 2103 N Roxboro Rd
Sugarkist Donuts 933 N Miami Blvd
Sugarkist Donuts (Ofc) 612 Gary Plaza

DRAFTSMEN

Micol G E Associates Inc 111 N Corcoran St Rm 720
Valley Design Inc 3300 Guess Rd

DRESS SUITS—RENTAL

BERNARD'S FORMAL WEAR INC 1151 W Club Blvd (27701), Tel (919) 286-3633 (See Index To Advertisers)
TYNDALL'S FORMAL WEAR South Square Mall (27707), Tel 489-7088 (See Index To Advertisers)

DRESSMAKERS

Gaulden Gretchen M Mrs 904 Sedgefield St
Johnson Alterations 323½ W Main St
Jones Lynn L Mrs 1014 N Buchanan Blvd
Rhew Nellie R 2915 State St (B)
Willingham Lois L Mrs 610 N Driver St

DRUGGISTS—RETAIL

Al's Holloway Street Pharmacy 1026 Holloway St
Central Pharmacy 2609 N Duke St
CRABTREE PHARMACY 2100 Angier Av (27703) Tel 596-8271 (See Index To Advertisers)
Durham Drug Co Inc 330 W Main St
Eckerd Drug 3437 Hillsborough Rd
Eckerd Drug Store 800 Broad St
Eckerd Drug Store 2216 N Roxboro Rd
Eckerd Drugs 1223 University Dr
Eckerd Drugs 122 W Main St
Edens North Durham Drug 714 N Mangum St
Garrett Drug 3026 Fayetteville St
Hill's Pharmacy 1821 Hillandale Rd
Kerr Discount Drug Store 2000 Chapel Hill Rd
Kerr Discount Drug Store 613 Wellons Village Shop Cntr
Kerr Discount Drug Store 182 Northgate Shop Center
Mangum Street Pharmacy Inc 806 N Mangum St
Mc Donald's Drug Store 732 9th St
Revco Discount Drug Center 1116 Broad St
Revco Discount Drug Center (Pharmacy Dept) 1114 Broad St
Revco Discount Drug Centers 307-11 W Main St
Revco Drug 3700 Chapel Hill Rd
Revco Drugs 907 N Miami Blvd
Treasury Drug 230 South Square Mall
Upchurch Drug Corp Riverview Shop Center

DRUGGISTS—WHOL

North Carolina Mutual Wholesale Drug Co 816 Ellis Rd

DRUGGISTS' SUNDRIES

CRABTREE PHARMACY 2100 Angier Av (27703) Tel 596-8271 (See Index To Advertisers)
Watson Cut Rate 1827 Alston Avenue Rd

*DRY CLEANERS

FARTHING FABRICARE Johnson-Forrester Inc, 800 N Mangum St (27701), Tel 682-5426, Branch 2514 University Dr, Tel 489-3513 (See Index To Advertisers)
MEARES CLEANERS 3031 Fayetteville St (27707), Tel 682-1693

SCOTT & ROBERTS INC
PLANT AND OFFICE
PICK UP AND DELIVERY
733 FOSTER ST
(27701)
TELEPHONE
682-9325

photo graphia
922 Broad St. (27705)
BILL WILKERSON
286-4303

REALTOR MLS
CHESSON REALTORS
Riverview Shopping Center (27704)
REALTOR
477-9851

ROOFING & SHEET METAL CONTRACTORS ASSOCIATION CAROLINAS
Budd - Piper Roofing Company, Inc.
CONTRACTORS—MANUFACTURERS—DISTRIBUTORS
ROOFING—SHEET METAL WORK—WATERPROOFING
AGC CAROLINAS BRANCH ASSOCIATE MEMBER
506 RAMSEUR ST., P.O. BOX 708 (27702) TELS. 682-2121 and 682-2122

Crabtree Pharmacy
PRESCRIPTION SPECIALISTS
WE DELIVER
SUNDRIES
COSMETICS
SNACK BAR
2100 Angier Av. (27703)
DIAL 596-8271

DRY CLEANERS—CONTD
SCOTT & ROBERTS INC—CONTD
BRANCH 314 S DRIVER ST (ED)
TELEPHONE
596-4387
BRANCH
710 E MAIN ST
TELEPHONE
688-4471
(See Index To Advertisers)

DRY GOODS—RETAIL

Piece Goods Shop The 3439 Hillsborough Rd

DUPLICATING MACHINES AND SUPPLIES

Office Service Co Of Durham 1911 Chapel Hill Rd
Rowe Business Equipment 2514 University Dr

EGG DEALERS—WHOL

Dodson Foy R 2523 Joyner Rd

*ELECTRIC APPLIANCES

DUKE POWER CO
101 E MAIN ST
PO BOX 1011
(27702)
TELEPHONE
682-1151

*ELECTRIC LIGHT FIXTURES

PINE STATE ELECTRIC SUPPLY CO INC
937 Washington St, PO Box 237 (27702), Tel 682-9258

*ELECTRIC LIGHT AND POWER COMPANIES

DUKE POWER CO
101 E MAIN ST
PO BOX 1011
(27702)
TELEPHONE
682-1151

ELECTRIC MOTORS AND GENERATORS—DLRS AND REPAIRING

CENTRAL ELECTRIC MOTOR CO
1309 Angier Av, PO Box 11035 (27703), Tel 688-7563
Charlie's Electric Motor Sales & Service Co 209 Old Oxford Hwy
Southern Electric Motor Co Inc 812 N Mangum St
Triangle Electric Motor Co 1750 Lawson St

*ELECTRIC WELDING

JENKINS WELDING & MACHINE SHOP INC 1400 Camden Av (27704), Tel 682-0922 (See Index To Advertisers)

ELECTRICAL APPLIANCES—SALES AND SERVICE

APPLIANCE & TV CENTER 539 Foster St, PO Box 2086 (22702), Tel 688-4371
Electrical Service Center 2929 N Roxboro Rd

*ELECTRICAL CONTRACTORS

BARBER ELECTRIC CO INC
2508 W MAIN ST
(27705)
TELEPHONES
286-4315
NIGHTS
477-6459
AND
477-2572

BARTON ELECTRIC CONSTRUCTION CO INC
3218 Guess Rd (27705), Tel 477-1040
KNIGHT ELECTRIC CO 318 S Driver St (27703), Tels 596-8014, Res 688-3405
PENDERGRAPH & THOMERSON ELECTRIC CO INC 1910 E Pettigrew St, PO Box 11458 (27703), Tel 596-9328

ELECTRICAL EQUIPMENT AND SUPPLIES—DEALERS

Durham Manwaring 1600 Cooper St
Pine State Electric Supply Co Inc 937 Washington St

TRICO ELECTRIC SUPPLY
(Division Of Electric Supply Inc) 1912 E Pettigrew St (27703) Tel 596-1396

ELECTRICAL EQUIPMENT AND SUPPLIES—MFRS

Electric Supply Co Of Durham Inc 3164 Hillsborough Rd

ELECTRICAL EQUIPMENT AND SUPPLIES—WHOLESALE

ELECTRIC SUPPLY CO OF DURHAM INC
3164 Hillsborough Rd, PO Box 2815 (27705), Tel 383-1571

MADDUX SUPPLY COMPANY
3140 Hillsborough Rd, PO Box 2934 (27705), Tel (919) 383-1541, Toll Free Tel 1-800-672-0941

ELECTROLYTIC TREATMENT

Certified Electrolysis Center 1200 Broad St
Durham Electrolysis 3314 N Roxboro Rd

ELECTRONIC EQUIPMENT AND SUPPLIES

Cabletronics Inc 2706 Chapel Hill Blvd
Highway Sound 2300 N Roxboro Rd
P & H Engineering & Manufacturing Co 601 Ramseur St
Vickers Electronics 506 E Main St
Womack Electronic Supply Co Inc 511 Ramseur St

ELEVATOR AND ESCALATOR MFRS

Westinghouse Electric Co 111 N Corcoran St Rm 1120

EMPLOYMENT AGENCIES

Adia Temporary Services 400 W Main St Suite 703
Durham-Orange Manpower 212 N Mangum St
Manpower Temporary Services Inc 233 N Gregson St
Olsten Temporary Services 2634 Chapel Hill Blvd Suite 103
Preferred Personnel Inc 301 W Main St Rm 304
V I P PERSONNEL AGENCY 2514 University Dr, PO Box 8814 (27707), Tel (919) 493-1451
Western Temporary Service Inc 1801 Chapel Hill Rd

You save more than money with UNITED STATES SAVINGS BONDS
Buy them where you work or bank

LICENSED GENERAL CONTRACTORS
N.C. LICENSE NO. 7832
3105 Guess Rd. (27705)
Crabtree ASSOCIATES
"THE HOME OF QUALITY"
COMMERCIAL AND RESIDENTIAL METAL BUILDINGS
Tel. 471-4441

FARTHING FABRICARE
JOHNSON-FORRESTER, Inc.
UNIFORM RENTAL - LINEN SUPPLY - COMMERCIAL LAUNDRY
DRYCLEANING - COLLEGE LINEN RENTAL
International Fabricare Institute
682-5426
• 800 N. Mangum St.
• 2514 University Dr.

EMPLOYMENT CONTRACTORS—TEMPORARY HELP

ADIA TEMPORARY SERVICES Suite 703 First Federal Bank Bldg, 400 W Main St (27701), Tels 682-0356 And 967-7969 (See Index To Advertisers)

ENGINEERS—CIVIL

Credle Engineering Co 204 E Markham Av
T R W Inc 201 N Roxboro St Suite 309

ENGINEERS—CONSULTING

Coffin Geo K & Assocs 111 N Corcoran St Rm 906
Cooke T C-P E Inc 119 Orange St Rm 200
Eason Glenn A PE
331 W Main St Rm 302 (27701)
Tel 688-6826
GARDNER W H JR & ASSOCIATES 2534½ Chapel Hill Blvd, PO Box 8765 (27707), Tel 489-0926
Knott & Roberts P A Engineers 111 N Corcoran St Rm 1014

PIATT W M & COMPANY

CONSULTING ENGINEERS
1207 CENTRAL CAROLINA BANK BLDG
111 N CORCORAN ST
(27701)
TELEPHONES
682-9285
AND 682-9286
RESIDENCE TELEPHONE
383-5317

Rigsbee David L 2532 Rochelle St
S U D Associates Consulting Engs 433 W Main St
Smith Walter G 123 W Main St Rm 209
Stewart Duane K & Assocs 111 N Corcoran St Rm 614
Thomas & Olive Inc 201 W Parrish St 5th Fl
Wallace Wm M II 2307 W Club Blvd
Wiggins-Rimer & Associates 3024 Pickett Rd

ENGINEERS—DESIGNING

ELECTRO MECH CONCEPTS INC 3823 S Alston Av, PO Box 12001, Research Triangle Park, NC (27709), Tel 544-3787

ENGINEERS—MANAGEMENT

Management Improvement Corp Of America 111 N Corcoran St Rm 630

ENGINES—DIESEL

TRIANGLE FORD ENGINES INC

2717 Cheek Rd, PO Box 1246 (27702), Tels 682-9336 And 682-9337 (See Index To Advertisers)

ENGINES—GAS AND GASOLINE

Triangle Ford Engines Inc 2717 Cheek Rd

*ENGINES—REBUILDING AND EXCHANGING

TRIANGLE FORD ENGINES INC

2717 Cheek Rd, PO Box 1246 (27702), Tels 682-9336 And 682-9337 (See Index To Advertisers)

ENGRAVERS—JEWELRY

WEAVER'S JEWELERS INC Lakewood Shopping Center, 2000 Chapel Hill Rd (27707), Tels 489-1492 And 489-6912 (See Index To Advertisers)

ENVIRONMENTAL CONTROLS

Pacific Environmental Servs 1905 Chapel Hill Rd
Pedco Environmental Inc 505 S Duke St
S D C Intergrated Services 1812 Riddle Rd

*EQUIPMENT RENTAL

ASSOCIATED SCAFFOLDERS & EQUIPMENT CO INC

544-46 Foster St (27701) Tel 682-2655 (See Index To Advertisers)

MC BROOM'S RENTALS INC

2334 Guess Rd (27705), Tel 286-4414 (See Index To Advertisers)

EXPRESS COMPANIES

C W Transport 1720 New Raleigh Rd
Joslin Bert D 2123 Elba St

*EXTERMINATORS—BUG AND VERMIN

URBAN & INDUSTRIAL PEST CONTROL CO INC 2415 Fayetteville St (27707), Tel 682-1821 (See Index To Advertisers)

FABRIC SHOPS

Remnant Shop The 215 Wellons Village Shop Cntr
Triangle Cloth Outlet 4202 Alston Avenue Rd
Virginia's Fabrics & Boutique 3433 Angier Av

*FARM LANDS

HILL JAMES REALTY 3315 Guess Rd (27705), Tels 477-7311, Nights Tel 477-2557

*FARM SUPPLIES

BARNES SUPPLY CO INC, 774 9th St (WD) (27705), Tel 286-7331 (See Index To Advertisers)

CENTRAL CAROLINA FARMERS INC

801 Gilbert St, PO Box 1452 (27702) Tel 682-6141 (See Index To Advertisers)

FEED DEALERS—RETAIL

BARNES SUPPLY CO INC, 774 9th St (WD) (27705), Tel 286-7331 (See Index To Advertisers)

CENTRAL CAROLINA FARMERS INC

801 Gilbert St, PO Box 1452 (27702) Tel 682-6141 (See Index To Advertisers)

Central Carolina Farmers Inc (Sup Center) 1143 Latta St
Diamond Farm Center 513 Rigsbee Av
STONE BROS & BYRD INC 700 Washington St, PO Box 565 (27702), Tel 682-1311

*FENCE ERECTORS

DICKERSON'S FENCING & LANDSCAPING 131 S Woodcrest St (27703), Tels 596-6765 And 596-4974, Res Tels 596-6765 And 471-1714

FERTILIZER DEALERS

CENTRAL CAROLINA FARMERS INC

801 Gilbert St, PO Box 1452 (27702) Tel 682-6141 (See Index To Advertisers)

FILTER MFRS

Continental Water Conditioning Corp 308 Bon Air Av

It's quality first at no extra cost!
Office SERVICE Company OF DURHAM
"From Copy-To-Press-To Post Office"
PRINTING, COPYING, AND LETTER SHOP
Tel. 489-4077
1911 Chapel Hill Rd.
Durham, N.C. (27707)

Cricket Inn
I-85 and Hillandale Rd.
Cricket Inn
"Where Everything's Cricket!"
P.O. Box 2701 (27705)
Office Tel. (919) 383-2549

THE Crenshaw COMPANY
REAL ESTATE — PROPERTY MANAGEMENT — INSURANCE
1821 HILLANDALE RD., CROASDAILE SHOPPING CENTER
(919) 383-6696
DURHAM, N.C. (27705)

YOUR SHARES IN AMERICA
UNITED STATES SAVINGS BONDS
Buy them where you work or bank

FINANCE COMPANIES

AMERICAN CREDIT CORP 703 Rigsbee Av, PO Box 2206 (27702), Tel 688-1311
AVCO FINANCIAL SERVICES 3600 N Duke St (27707), Tel 493-2491
Blazer Financial Servs 120 E Main St
CAPITOL CREDIT PLAN
117 E Chapel Hill St (27701), Tel 688-7328
Commercial Credit Corp 3604 University Dr
Finance America Corp 221 Wellons Village Shop Cntr
Finance America Mortgage Service Inc 221 Wellons Village Shop Cntr
First Premium Finance Inc 622 Gary Plaza
General Electric Credit Corporation 3700 Chapel Hill Blvd
General Motors Acceptance Corp 711 Rigsbee Av
Globe Finance Company 115 E Main St
Household Finance Corp 207 Wellons Village Shop Cntr
Liberty Financial Planning 1715 Holloway St
Liberty Loans Of Durham Inc 1715 Holloway St
M & J FINANCIAL CORP 704 Rigsbee Av (27701), Tel 682-9253
National Finance Co Of Durham Inc The 108 E Parrish St
Public Finance 401 E Chapel Hill St
Public Finance Corp 704 9th St
Signal Finance Of North Carolina Inc 3600 N Duke St
Southern Finance Co 331 W Main St
Termplan Inc 301 W Main St Rm 302
Transouth Financial Co 618 Foster St
Wilson U F Finance 204½ N Mangum St

FINANCIAL PLANNING

Management Improvement Corp (Am-financial Servs) 433 W Main St

FIRE ALARM SYSTEMS

Alarms & Protective Systems Inc 108 Southerland St

FIRE EXTINGUISHERS

O'Briant's Fire Extinguisher Service 1026 Cleveland St

FIRE FIGHTING APPARATUS AND SUPPLIES

TRIANGLE FIRE & RESCUE EQUIPMENT CO
PO Box 12171, Research Triangle Park, NC (27709), Tel 544-3416

*FIRE INSURANCE

SOUTHLAND ASSOCIATES
212 N CORCORAN ST
(27701)
AND DUKE ST AT HORTON RD
PO BOX 890
TELEPHONE
688-8121
CHAPEL HILL OFFICE
113 W FRANKLIN ST
CHAPEL HILL NC
(See Index To Advertisers)

FIRE PROTECTION SERVICE

Bethesda Volunteer Fire Dept 1714 S Miami Blvd

*FIREPLACE FIXTURES AND FURNISHINGS

WALKER HOME CENTER
4528 N Roxboro Rd (27704), Tel 471-4416 (See Index To Advertisers)

*FIREPLACES

TRIANGLE FIREPLACES 803A Ramseur St (27701), Tel 682-2444 (See Index To Advertisers)

FISH AND SEA FOOD DEALERS—RETAIL

Bragtown Seafood Market 2929 N Roxboro Rd
Carter's Seafood Market 224 Wellons Village Shop Cntr
East Main Street Seafood Market 1000 E Main St
Johnson Seafood Market 111 S Alston Av
L & J Seafood Market 2504 Fayetteville St
Leo's Seafood 706 N Alston Av
Taylor Seafoods Inc 1505 Morehead Av
West Durham Seafood 1906 W Markham Av
Your Fish Market 1013 W Chapel Hill St

FISH AND SEA FOOD DEALERS—WHOLESALE

Carters Seafood 914 E Trinity Av Whol

FISHERMEN'S SUPPLIES

Phil's Tackle Box 5284 N Roxboro Rd

FISHING TACKLE AND RODS—MFRS

Ce-Bet Manufacturing Co 2409 Chapel Hill Rd

FLEA MARKETS

Flea Market 4022 Angier Av
TRIANGLE FLEA MARKET 842 Angier Av (27701), Tel 682-1073 And 306 S Driver Av (27703), Tel 596-5124 (See Index To Advertisers)

*FLOOR CARE EQUIPMENT AND SUPPLIES

STAUNTON SALES INC 313 Foster St (27702), Tel 682-2191 (See Index To Advertisers)

*FLOOR COVERINGS

CAROLINA CARPETS & INTERIORS INC (Opposite 9th St Post Office) 1920 Perry St (27705), Tel 286-0754 (See Index To Advertisers)
COLONIAL FLOORING & ACOUSTICAL CO INC 215 Morris St (27702) Tel 682-9157
DEALERS SUPPLY CO 3523 Hillsborough Rd (27705), Tel 383-7451
GOLDEN TOUCH CARPETS INC 3010 Guess Rd (27705), Tel 477-9828 (See Index To Advertisers)

FLORISTS—RETAIL

Amey Florist 2919 Fayetteville St
Cashwell Florist Inc 2611 Chapel Hill Blvd
Cathy's Florist 5112 Revere Rd
Colclough Florist Inc 3429 N Roxboro Rd
Durham Florist 2019 Angier Av
DUVAL HACKETT FLORIST 107 W Parrish St (27702), Tels 688-7319 And 688-2654
Emerald Gardens Florist The 1821 Hillandale Rd
Ferrell's Florist 462 S Driver St
Friendly Floral Arts Gallery 2208 Holloway St
Glenn's Florist 2810 N Roxboro Rd
HALL RUTH FLORIST 3003 Guess Rd (27705), Tel 477-3514
Ivy's Florest 206 W Main St
JOHN'S FLOWER SHOPPE 3550 N Roxboro Rd (27704), Tels 471-1847 And 471-1566
Long's Florist 1201 N Roxboro St
Montgomery's Florist Inc 1201 University Dr
Nancy's Florist Inc 2230 N Roxboro Rd
Plants 'n Things 203a South Square Mall

Voice of the Home Building Industry
HOME BUILDERS ASSOCIATION OF DURHAM & CHAPEL HILL
Tel. 688-2379
714 North Carolina National Bank Bldg.
123 W. Main St. (27701)

Belk Leggett
Durham's Largest Department Store
FREE PARKING
South Square Mall, Chapel Hill Blvd. 493-3411

FLORISTS—RETAIL—CONTD

PLANTS UNLIMITED 3565 Hillsborough Rd (27705), Tel 383-2395 And 4436 Hillsborough Rd (27705), Tel 383-2395 (See Index To Advertisers)
Pot & Plant Center-Planter & Wicker South Square Mall
Potted Plant The Northgate Shop Center
Sanders Florist 1102 Broad St
Steve's Gazebo 3002 Holloway St
Strother's Florist 1218 Broad St
Tucker's Florist 2508 Fayetteville St
Upchurch Florist 821 Ellis Rd
WELLS-LLOYD FLORIST INC 1007 W Main St (27701), Tel 682-0457, Nights And Sundays Tels 286-7110 And 688-6204

FLORISTS—WHOL

Ferrell's Wholesale Flowers 460 S Driver St

*FOOD BROKERS

SOUTHEAST FOOD SYSTEMS 612 Gary Plaza, PO Box 1404 (27703), Tel 688-8593

FOOD FREEZER PLANS

Southeast Food Systems 612 Gary Plaza
Southeast Plan Service 612 Gary Plaza

*FORMAL WEAR

BERNARD'S FORMAL WEAR INC 1151 W Club Blvd (27701), Tel (919) 286-3633 (See Index To Advertisers)
MITCHELL'S FORMAL WEAR Northgate Mall, 1058 W Club Blvd (27701), Tel 286-7793 (See Index To Advertisers)
TYNDALL'S FORMAL WEAR South Square Mall (27707), Tel 489-7088 (See Index To Advertisers)

FOUNDRIES

Bill's Ornamental Iron Shop 2225 Glover Rd

*FRAMES—PICTURE AND MIRROR

HOUSE OF 10,000 PICTURE FRAMES
1106½ Broad St (27705), Tel 286-4837

FRATERNITY AND SORORITY HOUSES

Duke Univ International House 2022 Campus Dr
Troy House 1101 N Mangum St

*FREIGHT LINES

EPES TRANSPORT SYSTEM
1400 Avondale Dr, PO Box 3806 (27702), Tel (919) 688-6371 (See Index To Advertisers)

*FROZEN FOODS—WHOLESALE

EMORY'S PORTION PAK INC
MEATS
PASTRIES
VEGETABLES
SEAFOOD
4213 S ALSTON AVENUE RD (27707)
TELEPHONE 544-1551

FRUIT DEALERS—RETAIL

Fruit Basket The 3737 N Roxboro Rd
University Convenience Market 1108 W Chapel Hill St

*FUEL DEALERS

HEAD M H & SON INC
215 Adrian St (27701), Tel 682-0496

FUEL OIL

Andrews Oil Co 2706 Wedgedale Av
Bull City Oil Co 2014 Broad St

CHRISTIAN DON C CO INC
901 S Miami Blvd, PO Box 11025 (27703), Tel 596-8169
COUCH OIL CO COUCH OIL CO 2907 Hillsborough Rd, PO Box 2753 (27705), Tel (919) 286-5408
GWALTNEY OIL & GAS CO INC 706 E Markham Av, PO Box 1027 (27701), Tel 688-1373
Head M H & Son Inc 215 Adrian St
Mill Park Oil Co 1200 E Main St
Sharpe R E & Son 509 W Cornwallis Rd

FUND RAISERS

MALONE WILLIAM P, 1801 Fayetteville St (27707) Tel (919) 683-6369 Extns 6292 And 6369
United Way Of Durham & Durham County 107 N Market St 2d Fl

*FUNERAL CHAPELS

SCARBOROUGH & HARGETT INC MEMORIAL CHAPELS & GARDENS, 306 S Roxboro St, Box 1075 (27702) Tel 682-1171 (See Index To Advertisers)

FUNERAL DIRECTORS

Amey Funeral Home 2919 Fayetteville St
Burthey Funeral Service 1510 Fayetteville St
Clements Funeral Service Inc 1105 Broad St
Fisher Funeral Parlor Inc 3137 Fayetteville St
Hall-Wynne & Co Inc 1113 W Main St
Holloway Funeral Home Inc 309 Amber Pl
Howerton-Bryan Funeral Home 1005 W Main St
Hudson Funeral Home Inc 1800 Angier Av
Jones Ellis D & Sons Inc 419 Dowd St

SCARBOROUGH & HARGETT INC MEMORIAL CHAPELS & GARDENS
306 S Roxboro St, Box 1075 (27702), Tel 682-1171 (See Index To Advertisers)

*FUNERAL HOMES

CHAPEL HILL FUNERAL HOME INC 115 N Graham St, PO Box 165, Chapel Hill, NC (27514), Tel 942-3361 (See Index To Advertisers)

CLEMENTS FUNERAL SERVICE INC
1105 Broad St (27705), Tel 286-1224

HALL-WYNNE & CO INC
1113 W Main St, PO Box 77 (27702), Tel 688-6387, Day Or Night

HOWERTON-BRYAN FUNERAL HOME

GEORGE J. POE INSURANCE AGENCY
One Stop For All Your Insurance and Investment Needs
207 Foster St. (27701)
Office 688-3187 - 688-2596 Night 477-5100

DURHAM BUILDERS SUPPLY CO.
BUILDERS' SUPPLIES of All Kinds
•
BUILDERS' HARDWARE
•
BUILDING SPECIALTIES
Customer Parking
105 S. BUCHANAN BLVD. (27701)
Phone 688-1381

CLAUDE M. MAY, Inc.
Painting — Papering — Interior Designing
AMPLE PARKING SPACE
1101 W. Main St. (27701) Tel. 682-9348

TRIANGLE FIREPLACES BY
Majestic
An American-Standard Company
We specialize in fireplaces by MAJESTIC and SUPERIOR
ONE SURE WAY TO KEEP WARM THIS WINTER
FREE ESTIMATES
682-2444
803A RAMSEUR ST., DURHAM

Insurance Specialists
J. SOUTHGATE & SON, Inc.
FIRE—CASUALTY—AUTOMOBILE—BURGLARY—BONDS—MARINE—HOSPITALIZATION—HEALTH and ACCIDENT—LIFE
Established 1872 1013 Broad St., P.O. Box 1651 (27702) Phone 286-2905

FUNERAL HOMES—CONTD
HOWERTON-BRYAN FUNERAL HOME—CONTD
1005 W Main St (27701), Tel 682-5464

SCARBOROUGH & HARGETT INC MEMORIAL CHAPELS & GARDENS, 306 S Roxboro St, Box 1075 (27702) Tel 682-1171 (See Index To Advertisers)

FURNISHED ROOMS

Hicks Eva Mrs 523 N Mangum St
Hicks Sally Rooming Hse 513 Holloway St
Wood's House 814 Foster St

*FURNITURE DESIGNERS

Y & J FURNITURE CO
1612 E Geer St (27704), Tel 682-6131 (See Index To Advertisers)

FURNITURE FINISHERS

Big Jim's Bargain House 717 Iredell St
Y & J FURNITURE CO
1612 E Geer St (27704), Tel 682-6131 (See Index To Advertisers)

FURNITURE MFRS

Y & J FURNITURE CO
1612 E Geer St (27704), ½ Mile Out On Highway 15A N, Tel 682-6131 (See Index To Advertisers)

*FURNITURE—OFFICE

ROSE AGENCY THE
111 W Parrish St (27701), PO Box 1929 (27702), Tel 688-1336 (See Index To Advertisers)

FURNITURE RENTING

METROLEASE 2631 Chapel Hill Blvd (27707), Tel 493-1481, 3435 Hillsborough Rd (27705), Tel 383-5525

FURNITURE REPAIRING

Northern Durham Furniture Repair 3300 Guess Rd
Page's Furniture Shop 1809 S Miami Blvd
Seawell Wallace D 3924 Chapel Hill Rd

FURNITURE—RETAIL

BARGAIN FURNITURE CO INC 309 E Chapel Hill St (27701), Tel 688-4451
Barringer-Whitfield Furniture Inc 101 W Chapel Hill St
Browning & Farrell Furn Corp 1705 New Raleigh Rd
Carolina Interiors Of Durham Inc 3119 Colclough Av
CARRIAGE HOUSE INTERIORS (ETHAN ALLEN GALLERY)
7010 Glenwood Av, Raleigh, N C (27612), Tel 781-9431
CENTER FURNITURE COMPANY 320 E Chapel Hill St (27701), Tels 688-7025 And 682-6931
Center Furniture Whse 121 Hunt St
Christian Harward Furniture Co Inc 118 W Parrish St
COLFAX FURNITURE STORES Hwy 70 Rt 4, Box 230, Hillsborough, NC (27278), Tel 732-8191 Direct Durham Line To Hillsborough 682-0823, Durham Store Hwy 70 E And Pleasant Dr, Tel 596-5848 (See Index To Advertisers)
Colpax Furniture Store 948 S Miami Blvd
Couch Furniture Co Inc 714 9th St
Design Gallery 5504 Chapel Hill Blvd

FURNITURE—RETAIL—CONTD
FURNITURE MOODS INC 213 E Chapel Hill St (27701), Tel 688-8858
Furniture Villa 2501 New Raleigh Rd
Home Furniture Co 407 N Mangum St
JACOB'S LADDER
4422 Durham-Chapel Hill Blvd, Willow Park Mall (27707), Tel 489-3597
JONES BROTHERS FURNITURE OF RALEIGH INC
Raleigh-Durham Hwy, U S Hwy 70, 6901 Glenwood Av, Raleigh, N C (27612), Tel 787-1513 (See Index To Advertisers)
KIMBRELL'S FURNITURE CO INC, 209 E Chapel Hill St; PO Box 408 (27702), Tel 682-2159
Mc Duffie Furniture Co 5501 Chapel Hill Blvd
Nance Furniture Outlet 3501 Wake Forest Rd
Penny Furniture Co Inc 111 E Chapel Hill St
Planter & Wicker Center The 209b South Square Mall
Quality Furniture & Appliance Co 308 Rigsbee Av
Quality Furniture Co 128 Morgan St
Rhodes Inc 4521 Chapel Hill Blvd
Riverview Furniture & Interiors Inc Riverview Shop Center
Rose Furniture Co Inc 106 W Parrish St
SMITH'S FURNITURE 216 Rigsbee Av (27701), Tel 682-6761
STYLE CRAFT INTERIORS INC, 3738 Chapel Hill Blvd (27707), Tel 489-9191, Chapel Hill 929-7200, Raleigh 828-7195 (See Index To Advertisers)
TOWN & COUNTRY FURNITURE OF DURHAM INC Hwy 70 E At Bethesda (New Raleigh Rd), PO Box 807 (27702), Tel 596-2103
WARD FURNITURE CO 407 E Chapel Hill St (27701), Tel 682-2117
WARD'S FURNITURE MART INC
NATIONALLY ADVERTISED FURNITURE
TERMS ARRANGED
DISCOUNT SAVINGS ON CASH SALES
FREE DELIVERY
OPEN 'TIL 9, SATURDAY 'TIL 6
2659 CHAPEL HILL BLVD (27707)
TELEPHONE 489-9135
WILSON'S LAWN & GARDEN CENTER Durham-Chapel Hill Blvd, Chapel Hill, N C (27514), Tel 968-2911
WRIGHT'S W B 409 E Chapel Hill St (27701), Tel 688-1333

*FURNITURE—UNFINISHED

PAINTED & UNPAINTED FURNITURE 303 E Chapel Hill St (27701), Tel 688-7643

FURNITURE—USED

Allen's Trading Post 3024 Holloway St
Clint's Thrifty Store 601 E Trinity Av
Fuquay's Outlet 1807 W Markham Av
Herndon's Warehouse Sales 609 Liberty St
Kimbrell's Furniture Exchange 212 Foster St
Melvin Jim Used Furniture 721 Iredell St
SHELTON'S TRADING POST 302 S Driver St (27703), Tel 596-1728
TRIANGLE FLEA MARKET 842 Angier Av (27701), Tel 682-1073 And 306 S Driver Av (27703), Tel 596-5124 (See Index To Advertisers)

GARAGE DOORS—DEALERS AND DISTRIBUTORS

Noel's Overhead Doors Inc 1006 Calvin St

Wm. Muirhead Construction Co. Inc.
COMMERCIAL • INDUSTRIAL • HIGHWAY
General Offices 682-9215
Muirhead Asphalt 682-9219
Constructors Concrete 682-9211
Building Supplies And Shop 682-9214
1435 Camden Av. At N and W R.R. (27704)
P.O. Box 2012 (27702)

Dutch Boy
DUTCHVILLE BUILDERS SUPPLY, Inc.
COMPLETE LINE OF
BUILDING SUPPLIES - PAINTS - HARDWARE
PHONE 528-1591
Lake Rd., P.O. Box 705 — Creedmoor, N.C. (27522)
JOHNS MANVILLE JM PRODUCTS

GREY STONE BAPTIST CHURCH
2601 HILLSBOROUGH ROAD (27005) TEL. 286-2281

*GARAGES

AAMCO AUTOMATIC TRANSMISSIONS, 1214 Avondale Dr, (Intersection E Geer St) (27701), PO Box 11187 (27703), Tel 688-4307 (See Index To Advertisers)
BURNETT'S MOBIL REPAIR Hwy 70 W (27705), Tel 383-3235, Night Tel 556-1452 Wake Forest (See Index To Advertisers)

GARBAGE COLLECTION SERVICE

Daniels Garbage Collection 3109 Angier Av
INDUSTRIAL WASTE CONTROL 217 S Holman St, PO Box 448, Tel (919) 682-0420 (See Index To Advertisers)
L & M Garbage Service 3319 Angier Av
L & M Garbage Service 3326 Wake Forest Rd

*GARDEN CENTERS

WILSON'S LAWN & GARDEN CENTER Durham-Chapel Hill Blvd, Chapel Hill, N C (27514), Tel 968-2911

GARDEN AND LAWN IMPLEMENT DEALERS

Garden Center The 3117b Guess Rd
Montgomery Ward Garden Center South Square Mall

PUBLIC HARDWARE INC
111 E Parrish St, PO Box 127 (27702), Tel 688-4321 (See Index To Advertisers)

*GARDEN SUPPLIES

BARNES SUPPLY CO INC, 774 9th St (WD) (27705), Tel 286-7331 (See Index To Advertisers)
STONE BROS & BYRD INC 700 Washington St, PO Box 565 (27702), Tel 682-1311

GAS—BOTTLED

Blue Flame Gas Co 2818 Angier Av
Exxon Co USa 111 S Dillard St
Piedmont Gas Service Co Inc 902 Gilbert St

GAS COMPANIES

PUBLIC SERVICE CO OF NORTH CAROLINA INC
400 Cleveland St (27702), Tel 682-5661, Service Dept 213 Hoover Rd (Durham County) (See Index To Advertisers)

GAS PRODUCERS

AIRCO INDUSTRIAL GASES
TRIANGLE DRIVE
PO BOX 12338
RESEARCH TRIANGLE PARK NC (27709)
TELEPHONE (919) 549-0633

GASOLINE STATIONS

Alston Avenue Amoco Service 1002 N Alston Av
Andrews Exxon Service 2516 Guess Rd
Barnes Gulf Service 2416 Apex Rd
Barnhill's Gulf Service 2211 N Roxboro Rd

GASOLINE STATIONS—CONTD

Bates Gulf Service 308 S Alston Av
Bell's American Service Station 220 W Lakewood Av
Bob's Exxon Service Center 1411 Morehead Av
Bobby's Gulf Service & Grocery 4506 N Roxboro Rd
Boulevard Amoco Service 5608 Chapel Hill Blvd
Bowling's Exxon Service 4530 N Roxboro Rd
Bragtown Shell Service 3615 N Roxboro Rd
Bragtown Travelers Serv Station 3217 N Roxboro Rd
Broad Street Sunoco 801 Broad St
BURNETT'S I-85 GULF Hwy 70 W (27705), Tel 383-7646 (See Index To Advertisers)
Burton Exxon Service Center 602 S Alston Av
C & M Amoco 3101 Fayetteville St
Cable's Gulf Service 1101 Broad St
Cates Amoco Service Station 2121 Angier Av
Catsburg Country Store 1100 Old Oxford Hwy
Central Carolina Farmers Service Station 1000 Gilbert St
Central Carolina Farmers Service Station 801 Gilbert St
Chandler's Gulf Service 1600 S Miami Blvd
Chapel Hill Street Gulf 1118 W Chapel Hill St
Circle K Service Station 2106 Guess Rd
Connelly's Exxon 4525 Chapel Hill Blvd
Couch's Exxon Self Service Station 1809 W Markham Av
Crabtree Exxon Servicenter 2709 Guess Rd
Croasdaile Gulf Service 1815 Hillandale Rd
Currin's Exxon Service Center 2215 Holloway St
Daniel Bros Exxon Service 3309 Chapel Hill Rd
Dawson Gulf Service 1101 University Dr
Dixie Vim 5100 Revere Rd
Durham's Exxon Service Station 2508 Hillsborough Rd
East Durham Gulf 2201 Angier Av
Elliott's American Service 2900 Chapel Hill Blvd
Eno Gulf Service 5292 N Roxboro Rd
Etna Service Station 2301 Holloway St
Etna Service Station No 2 702 N Alston Av
Faucette Exxon Service Station 1123 Broad St
Fike's Service Center 2538 S Roxboro St
Flintom's Service Inc 404 W Chapel Hill St
Forest Hills Amoco Service 1251 University Dr
Forest Hills Exxon Service Station 1317b University Dr
Forest Hills Gulf Service 1314 University Dr
Gates Service Station 4602 N Roxboro Rd
Gill's Exxon Service 907 N Roxboro St
Guess Road Amoco Service Station 2727 Guess Rd
Guess Road Gulf 2724 Guess Rd
Guess Road Union 76 Service 3301 Guess Rd
Hale's I-Eighty-Five Amoco 2000 Avondale Dr
Hillandale Mobil Service Center 1740 Hillandale Rd
Hillsborough Road Sunoco Serv Sta 3500 Hillsborough Rd
Hope Valley Mobil Service Center 2800 Chapel Hill Rd
Hope Valley Union 76 Station 2741 University Dr
Hope Valley 66 Service 3017 Chapel Hill Rd
Interstate Sunoco 2719 Guess Rd
JACK'S TEXACO SERVICE 1925 Chapel Hill Rd (27707), Tel 489-5312
JOHNSON'S EXXON 100 S Alston Av (27701), Tels 688-3669, Nights 383-2230 (See Index To Advertisers)
Kayo Oil Co Service Station 2685 Chapel Hill Blvd
Little Reb Service Station 3805 Wake Forest Rd
Lloyd's Service Center Inc 1802 W Main St
Mc Clain's Sunoco Service 901 W Chapel Hill St
Murphy's Service 4401 N Roxboro Rd
Ninth Street Amoco & Produce 770 9th St
Northgate Exxon Service Center 1500 Guess Rd
Northgate Shell Service 1130 W Club Blvd And Guess Rd
Oakley's 1619 S Miami Blvd
O'Briant's Amoco 902 S Miami Blvd
Parks Exxon Service Center 2432 Erwin Rd
Perry John E Gulf Service 1922 W Main St
Pine Street Service Station 1102 S Roxboro St
Pollards Exxon 906 W Chapel Hill St
Rex's Service Station 1225 Ellis Rd
Riddle Ruby Service Station 720 Old Oxford Hwy
Riverview Exxon Service 5202 N Roxboro Rd
Roxboro Road Union Seventy-Six 1917 N Roxboro Rd
Savaton Self Service Gas 1401 S Miami Blvd

ALUMINUM COMPANY OF N.C., Inc.
North Carolina's Largest Applicator of Aluminum Siding
MEMBER OF MERCHANTS ASSOCIATION AND CHAMBER OF COMMERCE
"Carolina's Foremost Aluminum Products Dealer"
Aluminum Sidings
Aluminum Awnings
Storm Doors and Windows
Aluminum Carports
3022 N. Roxboro Rd. (27704) Tel. 477-2159

Coke
Trade mark
adds life to...
Coca-Cola
Tel. 383-1531

SUGGS PLUMBING & HEATING INC.
PLUMBING AND HEATING CONTRACTORS ALSO
WATER PUMPS — AIR COMPRESSORS — BACKHOE TRACTORS — SERVICE
2122 SOVERIGN ST., P.O. BOX 2774 (27705) PHONE 286-1221

ALDRIDGE RETAIL POWER MOWER INC.
POWER MOWERS — CHAIN SAWS — GARDEN TRACTORS
PARTS and SUPPLIES • SALES and SERVICE
WHOLESALE — MID-ATLANTIC STIHL
2694 CHAPEL HILL BLVD., P.O. BOX 8823 (27707)
5017 NEAL RD. (27705)
DIAL 489-3329
TEL. 383-7411

GASOLINE STATIONS—CONTD
Service Distributing Co 203 N Alston Av
Servicetown Inc 3205 Hillsborough Rd
Servicetown 66 Truck Stop 2710 Guess Rd
Strayhorn Union 76 & Wrecker Service 1701 S Miami Blvd

SWANN'S GARAGE
Rt 8, Box 448, Old Oxford Rd (27704)

Tellis Exxon 1426 S Miami Blvd
Thompson's Exxon Servicenter 2425 Fayetteville St
Top's Petroleum Corp 2110 N Roxboro Rd
Top's Service Station 1016 W Main St
Tops Gas & Oil Co 921 N Miami Blvd
Tops Petroleum Co (Ofc) 3205 Hillsborough Rd
University Shell Service 3414 Hillsborough Rd
Wade's Texaco 2601 Guess Rd
Watkins Exxon 3458 Hillsborough Rd
Westside Gulf Service 3511 Hillsborough Rd
Whitley's Fina Service Station 2008 E Club Blvd
Wilco No 1 747 E Geer St
Wilco No 5 1400 S Miami Blvd
Wilco Service Station 4535 N Roxboro Rd
Wilco Service Station 2502 Chapel Hill Blvd
Wilco Service Station No 2 2903 Hillsborough Rd
Wilco Service Station No 3 1929 Chapel Hill Rd
Williams Union 76 2500 Erwin Rd
Wilson's Union 76 Service 5000 N Roxboro Rd
Wrenn's Gas & Grocery 4202 Alston Avenue Rd

GASOLINE—WHOLESALE

FOWLER M M INC
(Gulf), Bulk Plant And Office 600 Gulf St, PO Box 1090 (27702), Tel 596-8246 (See Index To Advertisers)
GWALTNEY OIL & GAS CO INC 706 E Markham Av, PO Box 1027 (27701), Tel 688-1373

*GENERAL CONTRACTORS

DOWNEY L A & SON INC, 712 E Main St, PO Box 1688 (27702), Tel 688-8029 (See Index To Advertisers)
ORANGE BUILDERS INC Executive Office Bldg, 1801 E Franklin St, Chapel Hill, NC (27514), Tel 967-4707 (See Index To Advertisers)
TEER NELLO L CO, Trust Bldg 201 W Parrish St, PO Box 1131 (27702), Tel 682-6191

GENERAL MERCHANDISE—RETAIL

Bargain Store The 717 N Mangum St
Bob's Thrifty Shop 526 E Main St
Goodwill Industries 746 E Markham Av
Hancock's General Store 2201 E Geer St
Holder & Hunt General Merchandise 1739 S Miami Blvd
J-B Clothes Outlet 3315 Wadsworth Av
Navajo Trading Post 712 9th St
Shelton's Trading Post 302 S Driver St
Stanley Home Products Inc 1143 W Club Blvd

GENERAL MERCHANDISE—USED

Bell's Merchandise 1201 Angier Av
Goodwill Industries 308 S Driver St
Salvation Army Thrift Store The 1205 Angier Av
Thrift Store 615 E Geer St
Triangle Flea Market 842 Angier Av

GENERAL MERCHANDISE—WHOL

Evans Wholesale Co Inc 315 E Chapel Hill St Rm 409
Sears Supply Co Inc 2712 Chapel Hill Rd

GIFT SHOPS

ACCESSORIES UNIQUE INC 3148 Hillsborough Rd (27705), Tel 383-4221
CHARMS OF THE ORIENT South Square Mall, Lower Level (27707), Tel 493-1079
Colonial Flames Inc The Northgate Shop Center
Four Winds The 2000 Chapel Hill Rd
Gift Corner The 257 Northgate Shop Center
Imprintery The Northgate Shop Center
Joint Head Shop 3337 N Roxboro Rd
JOINT HEAD SHOP THE 3337 N Roxboro Rd (27704), Tel (919) 471-3794
MORGAN IMPORTS LTD 908 W Main St (27701), Tels 688-1150 And 682-1018
NAVAJO TRADING POST 712 9th St (27705), Tel (919) 286-9685 (See Index To Advertisers)
Orchard The 225 South Square Mall
Our Sampler 224b South Square Mall
Pier I Imports Northgate Shop Center
Regina's Gift Gallery 118 Northgate Shop Center
Sister Tee's Now Shop Inc 2501 Fayetteville St
Spencer Gifts 221 Northgate Shop Center
Sunny's 232a South Square Mall
Things Remembered 217 Northgate Shop Center
Triangle Gift Shop 905 S Miami Blvd
World Bazaar 221 South Square Mall

*GLASS—AUTOMOBILE

PIEDMONT GLASS & MIRROR CO 24 Hour Emergency Dial 596-5021, 2002 Angier Av (27703), Tel 596-2169 (See Index To Advertisers)

GLASS DEALERS—WINDOW AND PLATE

Ace Glass Co 1529 Watts St
Clear-Vue Glass Service Inc 121 N Gregson St
J & H Glass 2314 Holloway St
JEFFREYS MIRROR & GLASS CO 3558 Hillsborough Rd (27705), Tel 383-7764 (See Index To Advertisers)
PIEDMONT GLASS & MIRROR CO 24 Hour Emergency Dial 596-5021, 2002 Angier Av (27703), Tel 596-2169 (See Index To Advertisers)

PRITCHARD PAINT & GLASS CO
3172 Hillsborough Rd, PO Box 2897 (27705), Tel 383-1581 (See Index To Advertisers)

*GLASSWARE—WHOL

HERNDON BROS REFRIGERATION INC
4310 N Roxboro Rd (27704) Tels 477-0451 And 477-0452 (See Index To Advertisers)

GOLF COURSES

Hillandale Golf Course 1600 Hillandale Rd
Lake Shore Golf Course 4621 Lumley Rd
Westwood Golf Course 132 Andrews Rd

GOLF DRIVING RANGES

Rubish's Golf City 4235 Chapel Hill Blvd

GRAPHIC ARTS

Typografic 433 W Main St

Brame SPECIALTY COMPANY Inc.
Janitor Supplies — Office Products — Industrial Papers — Laundry Supplies
Wholesale Paper — Customized Designing — Matched Packaging — Napkins — Place Mats
949 WASHINGTON STREET, (27701)
TELEPHONE 682-5421

QUALITY JANITOR SERVICES
GEROME McDOWELL
682-6337
RUG SHAMPOO
INSURED CONTRACT CLEANING
BUILDINGS — OFFICES
WINDOWS — FLOORS
204½ N. Mangum St.
P.O. Box 11431
Durham, N.C. 27703

REALTOR®
SOUTHLAND ASSOCIATES
212 N. Corcoran St. Durham N.C. (27701) and Duke St. at Horton Rd.
Call 688-8121
Realtors and Insurors
MEMBER OF THE NATIONAL ASSOCIATION OF INSURANCE AGENTS

URBAN & INDUSTRIAL PEST CONTROL CO., Inc.
"PEST CONTROL CONSULTANTS"
PEST MANAGEMENT
CONSULTATION
ESTIMATES
EMERGENCY SERVICE
PEST CONTROL
INSPECTION
2415 Fayetteville Street, Durham, N.C. 27707
Tel. 682-1821

*GREENHOUSES

BARFIELD HOUSE THE 4406 Roxboro Rd (27704)

GREETING CARDS

Cards 'n Such 140 South Square Mall
Evenson Cards 123a South Square Mall
O'Neill's Card Shop Northgate Shop Center

GROCERIES AND MEATS—RETAIL

A & J Grocery 1629 E Glenn School Rd
A & P Food Store 3438 Hillsborough Rd
A & P Food Stores 621 Broad St
A & P Food Stores 3300 Guess Rd
A & P Food Stores 1109 E Main St
A & P Food Stores 3015 Chapel Hill Rd
Big Star 4001 Chapel Hill Blvd
Big Star Food Store 503 Wellons Village Shop Cntr
Big Star Foods 150 Northgate Shop Center
Big Star Super Market 2466 University Dr
Big Star Supermarket Riverview Shop Center
Bilboa Food Mart 3635 Angier Av
Blacknall Grocery 111 N Blacknall St
Bob's Bread & Butter 3011 Fayetteville St
Boyd & Son Grocery 1313 Calvin St
Broadway Super Market 910 N Roxboro St
Bumpass Groceries 1313 S Roxboro St
Buy-Quick 103 W Cornwallis Rd
Buy Quick Food Market 3526 Hillsborough Rd
Buy-Quick Food Mart 419 S Briggs Av
Byrd's Food Center 1200 N Miami Blvd
Byrd's Food Store 1201 University Dr
Car-Shop Food & Dairy 2600 Carver St
Car-Shop Food & Dairy No 5 2908 Hillsborough Rd
Carlton Grocery 1012 N Roxboro St
Carolina Duke Red & White Food Store 3000 Chapel Hill Rd
Clark's Food Store 2915 Angier Av
Coleman's Grocery 2516 Fayetteville St
Colonial Store Inc 209 Wellons Village Shop Cntr
Community Store 106 S Guthrie Av
Convenience Corner 2424 Holloway St
Convenient Food Mart 2128 Angier Av
Cottingham's Grocery 2830 Hillsborough Rd
D & B Market 103 N Maple St
Davis Grocery Store 2415 Otis St
Dependable Grocery 1106 Colfax St
Dillard's Food & Party Pantry 3921 Fayetteville St
E Z Go Food Mart 1503 S Miami Blvd
East Main Grocery 1507 E Main St
Ennis Cash Grocery 1002 E Geer St
Evans Food Mart No 2 2500 Fayetteville St
Family Food Center 1100 Holloway St
Fargo Street Grocery 904 Fargo St
Fast Fare 1001 S Miami Blvd
Fast Fare 3808 N Duke St
Fast Fare Convenient Store 2720 Guess Rd
FOWLER'S OF DURHAM 2209 N Roxboro Rd Cor Club Blvd (27704), PO Box 336 (27702), Tel 477-7323
Frazier Enterprises Inc 2301 N Roxboro Rd
Gene's Food Mart No 2 1601 Morehead Av
Glendale Grocery 1001 Glendale Av
Grocery Boy Jr 1715 Holloway St
Handy Super Market 1432 Lawson St
Hill Top Grocery 2310 Cheek Rd
Holeman's Seafood & Grocery 1103 N Hyde Park Av
Hood's Food Mart & Washerette 2538 S Roxboro St
Howard's Grocery 508 Canal St
Intergalactic Food Co-Op 812 Broad St
JOHNNY'S COUNTRY STORE 3112 N Roxboro Rd (27704), Tel 477-5125
Johnson Gro 800 Liberty St
Joyland Food Center 2501 Holloway St
Ken's Quickie Mart 2526a Erwin Rd

GROCERIES AND MEATS—RETAIL—CONTD
Kent St Cut Rate Grocery 710 Kent St
Kent St Grocery 718 Kent St
King's Red & White Super Market 2300 N Roxboro Rd
Knox Street Grocery 1307 W Knox St
Kroger Co The 3217 Hillsborough Rd
Kroger Co The 2000 Chapel Hill Rd
L&D Grocery & Grill 2620 Angier Av
Li'l General Food Store 2918 Chapel Hill Blvd
Li'l General Food Store 108 Hardee St
Li'l Genl Food Store 1618 S Miami Blvd
LIGHTHOUSE FOOD MART 2944 Wake Forest Hwy (27703), Tel 596-9954
Lil Genl Food Store 1019 Holloway St
Lin's Quick Stop 2929 Angier Av
Little Rebel Grocery Store 3805 Wake Forest Rd
Mac's Grocery 719 Hopkins St
Mangum Street Grocery 601 N Mangum St
Manning & Son Grocery 600½ N Roxboro St
Market Place The 1000 W Main St
Mason's Grocery 3310 Dearborn Dr
Massey's Grocery 4430 Fayetteville St
Mc Dougald Terrace Super Market 614 Lakeland St
Neighborhood Grocery 928 Alabama Av
Neighborhood Store 1619 Fayetteville St
Nunn's Grocery 2403 Crest St
Olive's Grocery & Market 2003 Angier Av
One Hop Food Mart 2021 Guess Rd
One Hop Food Mart 370 Old Oxford Hwy
O'Neal Quickie Mart 1907 Cheek Rd
O'Neill's Kwik Korner 2014 Guess Rd
Owens & Son Grocery 114 W Enterprise St
Page J L & Sons 1304 Fayetteville St
Pantry Food Stores Apex Rd
Pantry The 412 S La Salle St
Peter Pan Grocery 517 Bacon St
Phil's Place 2602 Angier Av
Ralph's Produce 1803 W Markham Av
Ray's Convenience Store 710 S Alston Av
Riddle's Grocery 515 Ottawa Av
Rigsbee's Liberty Market 349 W Main St
Rollins Grocery 501 N Driver St
Sam's Quik Shop 1605 Erwin Rd
Seven-Eleven 1103 N Miami Blvd
Seven-Eleven Food Store 1401 Avondale Dr
Seven-Eleven Food Store 609 Trent Dr
Seven-Eleven Food Store 3305 Guess Rd
Seven Eleven Food Store 2106 Broad St
Seven-Eleven Store 1204 Worth St
Shields' 5110 Revere Rd
Smith E M & Sons Food Mart 601 W Chapel Hill St
South Alston Avenue Grocery 1912 Alston Avenue Rd
Spencer's Food Market 1302 Fay St
Stone's Food Mart 324 E Enterprise St
Suggs Place 2202 E Geer St
Sunshine Natural Foods 3409 University Dr
Thrifty Food Mart 3626 Wake Forest Rd
Tiny Grocery 606 Burlington Av
TOMMY'S MINI-MART
1803 S Miami Blvd (27701), Tel 596-8936, 1832 Cole Mill Rd, Tel 383-3084
Town & Country Superette 1423 E Club Blvd
TWO THOUSAND ONE FOOD ODYSSEY NO SIX INC 2412 Atlantic Av, Raleigh, N C (27604), Tel 821-4191
Variety Pic-Op No 17 1216 University Dr
Walker Grocery 1003 Morehead Av
Watts Street Grocery 1202 Watts St
Welcome To Hard Times 2017 Chapel Hill Rd
White's Grocery 917 Angier Av
Wilkerson Grocery 1407 Morehead Av
Winn-Dixie 3700 Chapel Hill Rd
Winn-Dixie Food Store 3600 N Duke St
Winn-Dixie Stores 2000 Chapel Hill Rd
Winn-Dixie Stores 1821 Hillandale Rd
Winn-Dixie Stores 810 Liberty St
Wooden Nickel The 3801 Wake Forest Rd

TRIANGLE AMBULANCE & CONVALESCENT SERVICE Inc.
• 24 Hour Service • Low Rates and Prompt Service
2819 Hillsborough Rd. (27705)
Phone (919) 286-1831 - 286-2630

GUESS ROAD CABINET AND BUILDING SUPPLY CO INC
PREHUNG DOORS AND WINDOWS
PANELING
OVERTON UNFINISHED OAK CABINETS
VANITIES
BOOKCASES
FINISHED LUMBER
HARDWARE
LUMBER
3610 Guess Rd. (27705)
TELS. (919) 477-2014 and (919) 477-3266

DURHAM'S FIRST COMPLETE RENTAL CO.
WHY BUY?
McBROOM'S RENTALS, INC.
2334 Guess Rd. (27705)
Telephone 286-4414

T. E. Allen & Sons Insurance Agency Inc.

PIA Professional Insurance Agents

Dividend Paying Automobile and Home Owners Insurance

Personalized Service

705 NORTH CAROLINA NATIONAL BANK BLDG 123 W. MAIN ST (27701)

Phone 688-2319

FIRST FEDERAL SAVINGS & LOAN ASSOCIATION OF SANFORD, N.C.

Tel. 493-3581 or 967-2222

South Square Mall Lower Level At Main Entrance Chapel Hill Blvd. (27707)

Federal Home Loan Bank System Member

FSLIC

GROCERS—WHOL

Thomas & Howard Cash & Carry 1010 E Pettigrew St

*GUARD AND PATROL SERVICE

Durham Security Service 1447 Newcastle Rd

*HAIR GOODS

CAROLINA WIG COMPANY 217 W Main St (27702), Tel 688-2782, 121 South Square Mall, Tel 493-2100

*HAIR STYLING

WILLIAMS BILLY HAIRSTYLING INC 2910 Roxboro Rd (27704), Tel 471-1701 (See Index To Advertisers)

HALLS

Eno-Fellowship Masonic Temple 1428 Watts St
Masonic Hall 301 Cook Rd

*HARDWARE

STONE BROS & BYRD INC 700 Washington St, PO Box 565 (27702), Tel 682-1311

HARDWARE—RETAIL

BARNES SUPPLY CO INC, 774 9th St (WD) (27705), Tel 286-7331 (See Index To Advertisers)
Castle's Hardware 5120 Revere Rd
COMAN BUILDING CENTER INC 600 Foster St, PO Box 340 (27702), Tel 688-9391
DAILEY'S INC 734 9th St (27705) Tel 286-1295
Durham Hardware Supply 213 Foster St

DUTCHVILLE BUILDERS SUPPLY INC

LAKE RD
PO BOX 705
CREEDMOOR, N C (27522)
TELEPHONE
528-1591
(See Index To Advertisers)

Lowe's Of Durham 3417 Hillsborough Rd
Lyons W C True Value Hardware 2400 Guess Rd

M E H HARDWARE CO

HOUSEWARES
GARDEN AND LAWN
SUPPLIES
SPORTING GOODS
FIREPLACE EQUIPMENT
PAINTS BY HYDE
PARK AND RUST-O-LEUM
YALE AND KWIKSET
FINISHING HARDWARE
HOURS MONDAY-FRIDAY
8:00 AM-5:30 PM
SATURDAY TILL 1:00 PM
505 N MANGUM STREET
PO BOX 2326
(27702)
TELEPHONE 682-0481

Murray's Fire Screens & Accessories 124 E Edgewood Dr

PUBLIC HARDWARE INC

111 E PARRISH ST
PO BOX 127 (27702)
TELEPHONE 688-4321

HARDWARE—RETAIL—CONTD
PUBLIC HARDWARE INC—CONTD
(See Index To Advertisers)

WALKER HOME CENTER

4528 N Roxboro Rd (27704), Tel 471-4416 (See Index To Advertisers)

HAT CLEANERS AND BLOCKERS

Shaw Abe 'the Hatter' Valet Shop 1022 Cleveland St

*HAULING

PROCTOR W T GRADING CONTRACTORS INC

4516 Stillview Dr (Lockhaven Hills; 27712), Tel 477-4594, If No Answer Tel 383-1874 (See Index To Advertisers)

HEALTH FOODS—DEALERS

Beautiful Day Natural Foods 1113 Broad St
General Nutrition 228 Northgate Shop Center
General Nutrition 238 South Square Mall
Natural Nutrition Inc 2000 Chapel Hill Rd

HEARING AIDS

Beltone Hearing Aid Service 1906 Guess Rd
Fortune's Hearing Aid Center Inc 1021 Broad St
Warren's Hearing Aid Service 1409 Broad St

*HEAT LIGHT AND POWER COMPANIES

DUKE POWER CO

101 E MAIN ST
PO BOX 1011
(27702)
TELEPHONE
682-1151

*HEATING AND AIR CONDITIONING

LEE AIR CONDITIONERS INC 5109 Neal Rd (27705), Tel 383-1588

*HEATING CONTRACTORS

COMFORT ENGINEERS INC

4008 Neal Rd (WD), PO Box 2955 (27705), Tel 383-2502 (See Index To Advertisers)

SUGGS PLUMBING & HEATING INC

2122 Sovereign St, PO Box 2774 (27705), Tel 286-1221 (See Index To Advertisers)

HOBBY SHOPS AND SUPPLIES

STRATEGY AND FANTASY WORLD Croasdaile Shopping Center, 1821 Hillandale Rd (27705), Tel 383-4766

*HOME BUILDERS

DARST GLENN A REALTY INC 3649 Guess Rd (27705), Tel (919) 471-1573 (See Index To Advertisers)
ORANGE BUILDERS INC Executive Office Bldg, 1801 E Franklin St, Chapel Hill, NC (27514), Tel 967-4707 (See Index To Advertisers)

RED MILL NURSERY Inc.

"Serving The Durham Area Since 1961"

Rt. 5 Box 104, Red Mill Rd. (27704)

477-8676

Gulf

M. M. FOWLER INC.

Gasoline Fuel Oil

600 Gulf St. P.O. Box 1090 27702

Gulf

Gasoline

Phone 596-8246

QUALITY CLEANING
SCOTT and ROBERTS Inc.
DURHAM'S FOREMOST CLEANERS
733 Foster St. (27701) Tel. 682-9325

*HOME FURNISHING

JONES BROTHERS FURNITURE OF RALEIGH INC
Raleigh-Durham Hwy, U S Hwy 70, 6901 Glenwood Av, Raleigh, N C (27612), Tel 787-1513 (See Index To Advertisers)

*HOME IMPROVEMENTS

COLLINS WILLARD F 907 Midland Ter (27704), Tel 688-3386
WOOD'S JOE HOME REPAIR 839 Glenco Rd (27703), Tel 596-5478 (See Index To Advertisers)

*HOME LOANS

FIRST FEDERAL SAVINGS & LOAN ASSOCIATION OF SANFORD N C South Square Mall, Lower Level At Main Entrance Chapel Hill Blvd (27707), Tels 493-3581 And 967-2222 (See Index To Advertisers)

HOME SAVINGS & LOAN ASSOCIATION
315 E CHAPEL HILL ST
(27701)
PO BOX 1892
(27702)
TELEPHONE
682-9161
BRANCH OFFICES
NORTHGATE SHOPPING CENTER
1100 W CLUB BLVD
TELEPHONE
682-9161
LAKEWOOD SHOPPING CENTER
2000 CHAPEL HILL RD
TELEPHONE
682-9161
143 E ROSEMARY ST
CHAPEL HILL, N C
210 S LAMAR ST
ROXBORO, N C

*HOMES—MOBILE

Mc ELHENEY HOMES INC Rt 4, Box 496 (27703), Tel 596-8135

HOMES AND SANITARIUMS

County Youth Home 2422 Broad St
Green House 601 N Driver St
Phillips Foster Home 204 Teel St

HOSIERY—MFRS

Jay Hosiery Mills Inc 456 S Driver St

*HOSPITAL EQUIPMENT AND SUPPLIES

MEDI-EQUIP INC
Croasdaile Shopping Center, 1821 Hillandale Rd (27705), Tel 383-6664

HOSPITALS

DUKE UNIVERSITY HOSPITAL
Duke University Rd, Tels 684-8111, Emergency 684-2413

DURHAM COUNTY GENERAL HOSPITAL
3643 N ROXBORO STREET
(27704)
TELEPHONE
471-3411

DURHAM COUNTY HOSPITAL CORP
CLUB BLVD AT BROAD ST
(27705)
TELEPHONE
286-5663

DURHAM COUNTY HOSPITAL CORP
3643 N ROXBORO STREET
(27704)
TELEPHONE
471-3411

Lenox Baker Childrens Hosp 3000 Erwin Rd
LINCOLN COMMUNITY HEALTH CENTER INC
APPOINTMENTS: TELEPHONE 682-5713
ALL OTHER CALLS 683-1316
FAMILY CENTERED PRIMARY CARE FACILITY
ADULT MEDICINE
PEDIATRICS
SOCIAL WORK
MENTAL HEALTH
DENTAL SERVICES
ADOLESCENT SERVICES
SPECIALTY CLINICS
WIC PROGRAM
PRENATAL CLINICS
SATELLITES AT BRAGTOWN HEALTH CLINIC
TELEPHONE 477-2169
ROUGEMONT
BAHAMA CLINIC
TELEPHONE 477-9826
1301 FAYETTEVILLE STREET (27707)
Lincoln Hospital 1301 Fayetteville St
McPHERSON HOSPITAL
(Eye, Ear, Nose And Throat), 1110 W Main St (27701), Tel 682-9341
TRIANGLE AMBULANCE & CONVALESCENT SERVICE INC 2819 Hillsborough Rd (27705), Tels (919) 286-1831 And 286-2630 (See Index To Advertisers)

*HOTEL AND MOTEL RESERVATIONS

CIRCLE TOURS INC Suite 102 First Federal Bldg, 400 W Main St (27701), Tel 682-5478, 100 Park Dr Research Triangle Park, Tel 541-9040, Groups And Charters, Tel 541-9050, Crabtree Valley, Raleigh, NC, Tel 782-4921 (See Index To Advertisers)
TRIANGLE TRAVEL AGENCY INC 1018 W Main And Morgan Sts (27701), Tel 682-5521 (See Index To Advertisers)
WASHINGTON-DUKE MOTOR INN 605 W Chapel Hill St (27701), Tel 682-5411 (See Index To Advertisers)

Sewing Machines
Vacuum Cleaners
SALMON BROS.
Your Authorized Dealer For Sales and Service
217 Wellons Village Shopping Center 683-2019
Television Sets and Stereos
Lawn and Garden Equipment

MEMBER FDIC
Planters National Bank
621 Vickers Av.
4251 Roxboro Rd.
TEL. ALL LOCATIONS 683-2531
500 Morgan St.
1926 Holloway St.
P.O. Box 2089 (27702)
Drive Up Service
From 8 to 6

WILSON'S AUTO BODY FRAME SERVICE Inc.
WAYNE WILSON, OWNER
THE BEST EQUIPPED SHOP IN THE PIEDMONT
929 Harvest Street, Durham, N.C. (27703) Phone 688-5014 or 688-6346

GLENN A. DARST REALTY INC.

Complete Brokerage and Building Service

Residential Commercial

3649 Guess Rd. (27705)

Tel. (919) 471-1573

NORTH CAROLINA MUTUAL
LIFE INSURANCE COMPANY
MUTUAL PLAZA
DURHAM, NORTH CAROLINA 27701

HOTEL AND RESTAURANT SUPPLIES AND EQUIPMENT

HERNDON BROS REFRIGERATION INC
4310 N Roxboro Rd (27704) Tels 477-0451 And 477-0452 (See Index To Advertisers)

HOTELS

CRICKET INN I-85 And Hillandale Rd, PO Box 2701 (27705), Tel (919) 383-2549 (See Index To Advertisers)
Econo Travel Motor Hotel 2337 Guess Rd
Hilton Inn 2424 Erwin Rd

HOUSE AND BUILDING MOVERS

Foust J W House Mover 509 Price Av

HOUSE CLEANERS

Ladybug Housecleaners 1306 Norton St
Mitchell O C Jr House Cleaners Inc 1411 S Miami Blvd
Servicemaster Of Durham 2122 Englewood Av

HOUSE FURNISHINGS—RETAIL

Crescent Furnishings 3216 Chapel Hill Rd
GOLDEN TOUCH CARPETS INC 3010 Guess Rd (27705), Tel 477-9828 (See Index To Advertisers)

HOUSEHOLD APPLIANCES—DEALERS

A A Appliance Co 3310 Guess Rd
Appliance & TV Center 539 Foster St
Best Products 3438 Hillsborough Rd
Clark Used Appliance Center 907½ E Main St
Creech Appliance Co Inc 3438 Hillsborough Rd
D & L Appliance & Parts Co 247 Wellons Village Shop Cntr
Miller Appliance 5268 N Roxboro Rd

HOUSEHOLD APPLIANCES—REPAIRERS

Long's Quick Serv 1307 Glendale Av
Mc Gehee's Appliance Service 1512 Holloway St

*HUNTING AND FISHING EQUIPMENT

DURHAM SPORTING GOODS CO Northgate Mall (27701), Tel 286-4432, South Square Mall, Tel 493-3577, 201 E Chapel Hill St (Downtown), Tel 682-0386 (See Index To Advertisers)

ICE CREAM AND FROZEN DESSERTS—RETAIL

Baskin Robbins 212 Northgate Shop Center
Byrd's Tastee Freeze 4511 N Roxboro Rd
Dairy Freeze 1005 N Miami Blvd
Maola Ice Cream 1000 N Roxboro St
Mayberry Ice Cream Shoppe 6 Northgate Shop Center

ICE DEALERS

Party Time Ice Co 522 E Peabody St
Partytime Ice Co 209 S Goley St

*ICE MAKING MACHINES

HERNDON BROS REFRIGERATION INC
4310 N Roxboro Rd (27704) Tels 477-0451 And 477-0452 (See Index To Advertisers)

IMPORTERS

Morgan Imports Ltd 908 W Main St
Oriental Imports 1201 University Dr

INCOME TAX SERVICE

H & R Block 2000 Chapel Hill Rd
James L C & Associates 1433 Broad St

INDUSTRIAL SUPPLIES

BRAME SPECIALTY CO INC
949 Washington St (27701), Tel 682-5421 (See Index To Advertisers)

GANN INDUSTRIAL SUPPLIES
312 S Miami Blvd PO Box 11618 (27703), Tel 596-8178, Night Tels 477-4656 And 682-2696 Wats Tel (800) 672-8555 (See Index To Advertisers)

*INNS

CRICKET INN I-85 And Hillandale Rd, PO Box 2701 (27705), Tel (919) 383-2549 (See Index To Advertisers)

INSULATING MATERIALS

DURHAM BUILDERS SUPPLY CO
105 S Buchanan Blvd (27701), Tel 688-1381 (See Index To Advertisers)

INSURANCE

Aetna Life & Casualty Agcy 111 N Corcoran St Rm 710
Allen T E & Sons Insurance Agency Inc 123 W Main St Rm 705
Automobile Insurance Service Of Durham Inc 214 Morgan St
Bailey Insurance Agency 1121 Delano St
BALLARD AGENCY INC THE 109 W King St, Hillsborough, NC (27278), Tel (919) 732-2158 (See Index To Advertisers)
Blue Cross & Blue Shield Of North Carolina 800 S Duke St
Blue Cross & Blue Shield Of North Carolina 410 W Geer St
Carolina Insurance Agency 2727 University Dr
Charlotte Liberty Mutual Insurance Co 622 Gary Plaza
Club Insurance Agency 3700 Chapel Hill Blvd Bldg C
Contractors Insurance Agency Inc 2905 Guess Rd
Cowdery Corporate Services 315 E Chapel Hill St Rm 407
Crum & Forster Insurance Co 705 Broad St
Dilts Charles R & Associates 107 N Market St Rm 306
Disantis Paul V & Assocs (Agcy Of Minn Mut Life) 1318 Broad St
Durham Life Insurance 1001 Carolina St
Durham Life Insurance Co 701 Vickers Av
EAVES INSURANCE AGENCY INC, At Lakewood Shopping Center 1820 Chapel Hill Rd, PO Box 809 (27702), Tel 489-9176 (See Index To Advertisers)
Ellis Claiborne E 1903 Guess Rd
Equitable Life Assurance Society Of The U S 100 S Corcoran St Rm 301
Equitable Life Assurance Society Of The US 111 N Corcoran St Rm 410
Farm Bureau Insurance Service 4518 N Roxboro Rd
Forrester R L II Insurance Agency Riverview Shop Center
Garrison Insurance Service Inc 331 W Main St Suite 200
General Electric (Medical Systems Division) 1433 Broad St

PUBLIC HARDWARE Inc.

DOWNTOWN DURHAM

SAPOLIN PAINT VARNISH ENAMEL

BUILDERS' HARDWARE

TOOLS FOR FARMER GARDENER CARPENTER MECHANIC COOKING UTENSILS SPORTING GOODS ROOFING

111 E Parrish St
P O Box 127 (27702)
TEL. 688-4321

HILLCREST CONVALESCENT CENTER Inc.
MEDICARE APPROVED — Skilled Nursing Care
A COMPLETE REHABILITATION PROGRAM
1417 W. Pettigrew St. and Swift Ave., P.O. Box 2816 (27705) Tel. 286-7705

CAROLINA CARPETS & INTERIORS, INC.
• Carpeting, Linoleum Flooring and Wallcovering
• Carpeting (24 Hour Installation) Large Selection of Rolls and Remnants
• Lowest Price Guaranteed
1920 Perry St. Durham, N.C. (27705) Phone For Home Appointments 286-0754

INSURANCE—CONTD
General Insurance Agency Of Durham Inc 101 Wellons Village Shop Cntr
Georgia International Life Insurance Co 123 W Main St Rm 502
Greene James C Co Inc 331 W Main St Suite 203
Herring Rusty Insurance & Realty Co Inc 4007 N Roxboro Rd
HOLLOMAN REALTY & INSURANCE CO, 3314 N Roxboro St Rd, PO Box 15012 (27704), Tel 477-2188, Res Tels 477-3814 And 471-2673 (See Index To Advertisers)
Home Beneficial Life Ins Co 2807 N Roxboro Rd
Home Insurance Agency Inc 318 Holland St Mall
Home Security Life Insurance Co 1201 University Dr
Home Security Life Insurance Co 505 W Chapel Hill St
Independent Life Insurance Co 3700 Chapel Hill Blvd Bldg B
Insurance Center Glymph Phillips-Miller The 3411 N Roxboro Rd
Investors Consolidated Insurance Co 107 N Market St Rm 305
Investors Title Insurance 116 W Main St
Jacobs Insurance Agency 1722 N Roxboro Rd
Jefferson Standard Life Insurance Co 5529 Chapel Hill Blvd
Johnson Horace M & Co Inc 618 Gary Plaza
LAFAYETTE LIFE INSURANCE CO 5117 Russell Rd, PO Box 3188 (27702), Tel 383-5334
Life & Casualty Insurance Co 1901 Chapel Hill Rd
Life Insurance Co Of Georgia 2726 Croasdaile Rd Suite 208
Life Of Virginia 715 Broad St
Massachusetts Mutual Life Insurance Co 400 W Main St Rm 410
Mc Caskill Donald C 2726 Croasdaile Dr Suite 204
Mc Kee Geo R & Associates 107 N Market St Rm 305
Metropolitan Life 725 Broad St
Mutual Benefit Life Insurance Co 111 N Corcoran St Rm 910
MUTUAL OF OMAHA 720 Peters Creek Parkway, Winston-Salem, N C (27102), Tel (919) 723-1854
Nationwide Ins Co (Local Agts Ofcs) 1903 Guess Rd
Nationwide Insurance Co 207 Foster St
Nationwide Insurance Co 306 Bon Air Av
Nationwide Insurance Co 3156 Hillsborough Rd
New England Mutual Life Insurance Company 123 W Main St Rm 215
New York Life Insurance 1058 W Club Blvd Rm 210
New York Life Insurance Co 1805 Chapel Hill Rd
North Carolina Mutual Life Insurance Co 411 W Chapel Hill St
North Carolina Mutual Life Insurance Co 501 Willard St
North Carolina Ordinary Agency 301 W Main St Rm 606
NORTHWESTERN MUTUAL LIFE INSURANCE CO 3700 Chapel Hill Blvd (27707), Tel 489-6505
Oakley Insurance Agency 632 Gary Plaza
Parker Insurance Agency 2000 Hillsborough Rd
PATTERSON MURDOCK & ASSOCIATES 5109 Hollyridge Dr, Suite 207, Raleigh, N C (27612), Tels (919) 781-7210 And (919) 688-5344
Paul Dale J Insurance Co 306 Bon Air Av
Peacock Carver J 3700 Chapel Hill Blvd Bldg D
Penn Mutual Life Insurance Co 201 W Parrish St Rm 218
Perry Insurance Agency 331 W Main St Suite 308
Phillips Insurance Agency Inc 123 W Main St Rm 605
Pilot Life Insurance Co 3216 Guess Rd
Poe Geo J Insurance Agency 207 Foster St
Protective Agency 2000 Chapel Hill Rd
Prudential Insurance Co Of America The 1805 Chapel Hill Rd
Prudential Life Insurance Co Of America 1058 W Club Blvd Rm 208

READE-WOOD INSURANCE AGENCY INC
600 S Duke St, PO Box 646 (27702), Tel 682-1116, Night Tel 477-2966

Reliance Insurance Corp 3325 Chapel Hill Blvd Suite 204
RESERVE LIFE INSURANCE COMPANY 505 S Duke St, Suite 405 (27701), Tel 688-6728
Rogers J Clinton Insurance & Annuities 107 N Market St Rm 308
Sorgi Insurance Agency The 111 N Corcoran St Rm 1105

SOUTHERN LIFE INSURANCE CO
Suite 221 Northgate Shopping Center, 1058 W Club Blvd (27701) Tel 286-1012

SOUTHGATE J & SON INC
107 YEARS INSURING DURHAM
INSURANCE SPECIALISTS
HOMEOWNERS
BONDS
MARINE
HEALTH AND ACCIDENT
LIFE

INSURANCE—CONTD
SOUTHGATE J & SON INC—CONTD
1013 BROAD ST
PO BOX 1651
(27702)
TELEPHONE
286-2905
(See Index To Advertisers)
Southland Life Ins Co 400 W Main St Rm 502
State Farm Insurance Claims 1058 W Club Blvd Rm 212
State Farm Insurance (Claims Ofc) 1058 W Club Blvd Rm 214
State Farm Insurance Co 2726 Croasdaile Dr Suite 103a
State Farm Insurance Co 3917 N Duke St
State Farm Insurance Co 192 Northgate Shop Center
State Farm Insurance Co 2500 Guess Rd
State Farm Insurance Co 2633 Chapel Hill Rd
State Farm Insurance Co 151 South Square Mall
Teague Gerald A Insurance Agency 704 9th St
Union Insurance & Realty Co 2515 Apex Rd
Veasey Insurance Agency 331 W Main St Suite 308
Wallace Insurance Agency 108 Wellons Village Shop Cntr
Weant James A Insurance Agency 811 W Leon St
Western-Southern Life Ins Co 2806 Guess Rd
Whitehurst Insurance Agency 3152 Hillsborough Rd
Wilkerson Cecil H & Assocs 2634 Chapel Hill Blvd Suite 107

*INSURANCE—ACCIDENT AND HEALTH

HOME SECURITY LIFE INSURANCE CO
Home Office 505 W Chapel Hill St, PO Box 61 (27702), Tel 682-5431, District Office, Forest Hills Shopping Center 1201-07 University Dr, Tel 489-3351, Durham Regional Group Office 505 W Chapel Hill St, Tel 688-6737 (See Index To Advertisers)

INSURANCE ADJUSTERS

Crawford & Co 1823 Chapel Hill Rd
PRATT R E & CO PO Box 1206 (27702), 1310 Broad St (27705), Tels 286-1273 And 286-1274

*INSURANCE AGENTS

ALLEN T E & SONS INSURANCE AGENCY INC
705 North Carolina National Bank Bldg 123 W Main St (27701), Tel 688-2319 (See Index To Advertisers)

ATLAS REALTY & INSURANCE CO INC
Trust Bldg, 208 W Main St, PO Box 1131 (27702), Tels (919) 682-6191 And 682-0425
EAVES INSURANCE AGENCY INC, At Lakewood Shopping Center 1820 Chapel Hill Rd, PO Box 809 (27702), Tel 489-9176 (See Index To Advertisers)

GARRISON INSURANCE SERVICE INC
ALL KINDS OF INSURANCE
SUITE 200 SNOW BLDG
331 W MAIN ST
PO BOX 1189
(27702)
TELEPHONE
688-7313
(See Index To Advertisers)

POE GEORGE J INSURANCE AGENCY, 207 Foster St (27701), Tels Office 688-3187 And 688-2596 Nights, Sundays And Holidays 477-5100 (See Index To Advertisers)

SOUTHLAND ASSOCIATES
212 N CORCORAN ST
(27701)
AND DUKE ST AT HORTON RD
PO BOX 890
TELEPHONE

RADIO ADVERTISING PAYS YOU!
CALL TWO OF AMERICA'S GREAT STATIONS
WDNC AND G105 682-0318
138 E. Chapel Hill Street, 27702

Staunton Sales, Inc.
Janitor Service
Products and Service for Better Health
313 Foster St. (27702)
Phone 682-2191

GOLDEN TOUCH CARPETS, Inc.
RESIDENTIAL AND COMMERCIAL CARPETS
RACHEL THOMPSON
Hours Mon. - Fri. 9-6, Sat. 9-1
3010 Guess Road, Durham North Carolina 27705
Telephone (919) 477-9828

THE KNOWLEDGE OF
WHERE TO BUY
IS AS IMPORTANT AS WHERE TO SELL GOODS

INSURANCE AGENTS—CONTD
SOUTHLAND ASSOCIATES—CONTD
688-8121
CHAPEL HILL OFFICE
113 W FRANKLIN ST
CHAPEL HILL NC
(See Index To Advertisers)

*INSURANCE—AUTOMOBILE

ALLEN T E & SONS INSURANCE AGENCY INC
705 North Carolina National Bank Bldg 123 W Main St (27701), Tel 688-2319 (See Index To Advertisers)

EAVES INSURANCE AGENCY INC
At Lakewood Shopping Center 1820 Chapel Hill Rd, PO Box 809 (27702), Tel 489-9176 (See Index To Advertisers)

GARRISON INSURANCE SERVICE INC
SUITE 200 SNOW BLDG
311 W MAIN ST
PO BOX 1189
(27702)
TELEPHONE
688-7313
(See Index To Advertisers)

*INSURANCE—BURGLARY

ALLEN T E & SONS INSURANCE AGENCY INC
705 North Carolina National Bank Bldg 123 W Main St (27701), Tel 688-2319 (See Index To Advertisers)

*INSURANCE—CASUALTY

ALLEN T E & SONS INSURANCE AGENCY INC
705 North Carolina National Bank Bldg 123 W Main St (27701), Tel 688-2319 (See Index To Advertisers)

GARRISON INSURANCE SERVICE INC
Suite 200 Snow Bldg 331 W Main St, PO Box 1189 (27702), Tel 688-7313 (See Index To Advertisers)

POE GEORGE J INSURANCE AGENCY, 207 Foster St (27701), Tels Office 688-3187 And 688-2596 Nights, Sundays And Holidays 477-5100 (See Index To Advertisers)

SOUTHLAND ASSOCIATES
212 N CORCORAN ST
(27701)
AND DUKE ST AT HORTON RD
PO BOX 890
TELEPHONE
688-8121
CHAPEL HILL OFFICE
113 W FRANKLIN ST
CHAPEL HILL NC
(See Index To Advertisers)

*INSURANCE COMPANIES

CHARLOTTE LIBERTY MUTUAL INSURANCE CO 622 Gary Plaza (27703), Tel 682-1195

CRUM & FORSTER INSURANCE COMPANIES
705 Broad St (27705), Tel 286-4461

EQUITABLE LIFE ASSURANCE SOCIETY OF THE UNITED STATES Suite 301 Wachovia Bank Bldg, 201 W Main St, PO Box 2131 (27702), Tel 688-2940

HOME SECURITY LIFE INSURANCE CO
HOME OFFICE
505 W CHAPEL HILL STREET
PO BOX 81
(27702)
TELEPHONE

INSURANCE COMPANIES—CONTD
HOME SECURITY LIFE INSURANCE CO—CONTD
682-5431
DISTRICT OFFICE
FOREST HILLS SHOPPING CENTER
1201-07 UNIVERSITY DRIVE
TELEPHONE
489-3351
DURHAM REGIONAL GROUP OFFICE
505 W CHAPEL HILL STREET
TELEPHONE
688-6737
(See Index To Advertisers)

LIFE OF VIRGINIA
715 Broad St (27705), Tel 286-1291

METROPOLITAN LIFE
725 Broad St, PO Box 811 (27702), Tel 286-7727

NORTH CAROLINA MUTUAL LIFE INSURANCE CO
HOME OFFICE
MUTUAL PLAZA
(27701)
TELEPHONE
682-9201
DISTRICT OFFICE
501 WILLARD STREET
(27701)
TELEPHONE
682-5154
NORTH CAROLINA ORDINARY AGENCY
301 W MAIN STREET
SUITE 606
(27701)
TELEPHONE 688-4571
688-4571
(See Index To Advertisers)

UNION INSURANCE & REALTY CO
2515 Apex Hwy, NC Hwy 55 (27713), Tel 596-8102 (See Index To Advertisers)

*INSURANCE CONSULTANTS

BALLARD AGENCY INC THE 109 W King St, Hillsborough, NC (27278), Tel (919) 732-2158 (See Index To Advertisers)

*INSURANCE—DISABILITY

POE GEORGE J INSURANCE AGENCY, 207 Foster St (27701), Tels Office 688-3187 And 688-2596 Nights, Sundays And Holidays 477-5100 (See Index To Advertisers)

*INSURANCE—FIDELITY BONDS

SOUTHGATE J & SON INC, 1013 Broad St, PO Box 1651 (27702) Tel 286-2905 (See Index To Advertisers)

SOUTHLAND ASSOCIATES
212 N CORCORAN ST
(27701)
AND DUKE ST AT HORTON RD
PO BOX 890
TELEPHONE
688-8121
CHAPEL HILL OFFICE
113 W FRANKLIN ST
CHAPEL HILL NC
(See Index To Advertisers)

*INSURANCE—FIRE

ALLEN T E & SONS INSURANCE AGENCY INC
705 North Carolina National Bank Bldg 123 W Main St (27701), Tel 688-2319 (See Index To Advertisers)

READE-WOOD INSURANCE AGENCY INC
600 S Duke St, PO Box 646 (27702), Tel 682-1116, Night Tel 477-2966

Best Western
WASHINGTON DUKE MOTOR INN
605 W. CHAPEL HILL ST., DURHAM, N.C. (27701)
(919) 682-5411

INSURANCE—FIRE—CONTD
SOUTHGATE J & SON INC, 1013 Broad St, PO Box 1651 (27702) Tel 286-2905 (See Index To Advertisers)

SOUTHLAND ASSOCIATES
212 N CORCORAN ST
(27701)
AND DUKE ST AT HORTON RD
PO BOX 890
TELEPHONE
688-8121
CHAPEL HILL OFFICE
113 W FRANKLIN ST
CHAPEL HILL NC
(See Index To Advertisers)

*INSURANCE—GENERAL

ALLEN T E & SONS INSURANCE AGENCY INC
705 North Carolina National Bank Bldg 123 W Main St (27701), Tel 688-2319 (See Index To Advertisers)
BALLARD AGENCY INC THE 109 W King St, Hillsborough, NC (27278), Tel (919) 732-2158 (See Index To Advertisers)
FARM BUREAU INSURANCE SERVICE 4516 N Roxboro Rd (27704), Tel 477-9861
GLYMPH-PHILLIPS-MILLER THE INSURANCE CENTER 3411 N Roxboro Rd (27704), Tel 471-2541
HOLLOMAN REALTY & INSURANCE CO, 3314 N Roxboro St Rd, PO Box 15012 (27704), Tel 477-2188, Res Tels 477-3814 And 471-2673 (See Index To Advertisers)

HOME INSURANCE AGENCY INC
"SERVING DURHAM 56 YEARS"
FIRE-AUTOMOBILE-COMMERCIAL INSURANCE
SURETY BONDS
HOMEOWNERS' PACKAGE POLICIES
318 HOLLAND ST MALL
(27701)
TELEPHONE
682-9244
(See Index To Advertisers)

SOUTHGATE J & SON INC
107 YEARS INSURING DURHAM
INSURANCE SPECIALISTS
HOMEOWNERS
BONDS
MARINE
HEALTH AND ACCIDENT
LIFE
1013 BROAD ST
PO BOX 1651
(27702)
TELEPHONE
286-2905
(See Index To Advertisers)

*INSURANCE—HOMEOWNERS

ALLEN T E & SONS INSURANCE AGENCY INC
705 North Carolina National Bank Bldg 123 W Main St (27701), Tel 688-2319 (See Index To Advertisers)
CRENSHAW CO THE Croasdaile Shopping Center, 1821 Hillandale Rd (27705), Tel (919) 383-6696 (See Index To Advertisers)
EAVES INSURANCE AGENCY INC, At Lakewood Shopping Center 1820 Chapel Hill Rd, PO Box 809 (27702), Tel 489-9176 (See Index To Advertisers)

GARRISON INSURANCE SERVICE INC
Suite 200 Snow Bldg 331 W Main St, PO Box 1189 (27702), Tel 688-7313 (See Index To Advertisers)

INSURANCE—HOMEOWNERS—CONTD
POE GEORGE J INSURANCE AGENCY, 207 Foster St (27701), Tels Office 688-3187 And 688-2596 Nights, Sundays And Holidays 477-5100 (See Index To Advertisers)
SOUTHGATE J & SON INC (General) 1013 Broad St, PO Box 1651 (27702) Tel 286-2905 (See Index To Advertisers)

SOUTHLAND ASSOCIATES
212 N CORCORAN ST
(27701)
AND DUKE ST AT HORTON RD
PO BOX 890
TELEPHONE
688-8121
CHAPEL HILL OFFICE
113 W FRANKLIN ST
CHAPEL HILL NC
(See Index To Advertisers)

*INSURANCE—LIABILITY

ALLEN T E & SONS INSURANCE AGENCY INC
705 North Carolina National Bank Bldg 123 W Main St (27701), Tel 688-2319 (See Index To Advertisers)
SOUTHGATE J & SON INC, 1013 Broad St, PO Box 1651 (27702) Tel 286-2905 (See Index To Advertisers)

*INSURANCE—LIFE

DURHAM LIFE INSURANCE CO
LIFE INSURANCE
HOSPITALIZATION
MORTGAGE INSURANCE
EDUCATIONAL PLANS
RETIREMENT PLANS
701 VICKERS AV
(27701)
TELEPHONE 682-9105

EAVES INSURANCE AGENCY INC
At Lakewood Shopping Center 1820 Chapel Hill Rd, PO Box 809 (27702), Tel 489-9176 (See Index To Advertisers)

HOME SECURITY LIFE INSURANCE CO
Home Office 505 W Chapel Hill St, PO Box 61 (27702), Tel 682-5431, District Office, Forest Hills Shopping Center 1201-07 University Dr, Tel 489-3351, Durham Regional Group Office 505 W Chapel Hill St, Tel 688-6737 (See Index To Advertisers)

*INSURANCE UNDERWRITERS

PEACOCK CARVER J 3700 Chapel Hill Blvd, Building D, Executive Park (27707), Tels 489-7917, Chapel Hill 967-2700

INTERIOR DECORATORS AND DESIGNERS

Creative Interiors 1714 Chapel Hill Rd
Custom Interiors Ltd 714 9th St
Dixie Decorating Service 511 Rigsbee Av
Dixie Decorating Service (Whse) 522 Foster St
Gunter Harvey Associates 902 Broad St
Jones Alex Interiors Ltd 3130 Hope Valley Rd
Minta Bell Interiors 5504 Chapel Hill Blvd
Piedmont Decorators Inc 2000 Chapel Hill Rd
PLANTS UNLIMITED 3565 Hillsborough Rd (27705), Tel 383-2395 And 4436 Hillsborough Rd (27705), Tel 383-2395 (See Index To Advertisers)

HARRISS - CONNERS CHEVROLET Inc.
The Fastest Growing Chevrolet Dealer In Carolina
Chapel Hill — Durham Blvd. P.O. Box 2040 Chapel Hill, N.C. (27514)
Tels. Durham 493-2431 Chapel Hill 942-3191

INGOLD TIRE CO.
GENERAL TIRE DISTRIBUTORS
Alignment — Balancing — Brakes — Shocks
24 HOUR FLEET SERVICE
Corner Chapel Hill St. and Buchanan Blvd. P.O. Box 2942 (27705) Tel. 682-5461

ADIA TEMPORARY SERVICES
CLERICAL – INDUSTRIAL – TECHNICAL
TERRI BECK
703 First Federal Bldg. Durham, N.C. (919) 682-0356
Chapel Hill, N.C. (919) 967-7969

YOUR SHARES IN AMERICA
UNITED STATES SAVINGS BONDS
Buy them where you work or bank

INVESTMENT BANKERS

Calbar Investment Co Inc 3109 Hillsborough Rd

INVESTMENT COMPANIES

D G R Investment Co Of Durham Inc 120 E Parrish St
Investers Group Inc 120 E Parrish St
Wright Thos D Jr 204½ N Mangum St

*INVESTMENT PROPERTY

HAMLETT BECKY REALTY CO Suite 201 Couch Bldg, 714 9th St (27705), Tel 286-7693 (See Index To Advertisers)
HUDSON REALTY 3540 Roxboro Rd (27704), Tels 477-9845, Nights Tels 383-1900, 682-3639 And 383-5454 (See Index To Advertisers)
WARREN JIM REAL ESTATE 1809 Chapel Hill Rd (27707), Tel 489-7461 (See Index To Advertisers)

INVESTMENT SECURITIES

Income & Capital Assocs Inc 123 W Main St Rm 215
Wage Earner Plan 119 Orange St Rm 306

*JANITOR SERVICE

QUALITY JANITOR SERVICES Office 204½ N Mangum St, PO Box 11431 (27703), Tel 682-6337 (See Index To Advertisers)
R-K ENTERPRISES INC 2634 Chapel Hill Blvd (27707), Tel 489-4162
STAUNTON SALES INC 313 Foster St (27702), Tel 682-2191 (See Index To Advertisers)

JANITORS' SUPPLIES

BRAME SPECIALTY CO INC
PAPER PRODUCTS FOR INDUSTRIAL INSTITUTIONAL AND WHOLESALE TRADE COMPUTE LINES OF DEPENDABLE SANITARY MAINTENANCE SUPPLIES AND OFFICE SUPPLIES
949 WASHINGTON ST (27701)
TELEPHONE 682-5421
(See Index To Advertisers)

STAUNTON SALES INC 313 Foster St (27702), Tel 682-2191 (See Index To Advertisers)
TEXTILEASE CORPORATION OF DURHAM 700 E Club Blvd, PO Box 15099 (27704), Tel 477-7302

JEWELERS

Allen Ernest L Jeweler 401 N Mangum St
BAILEY BANKS & BIDDLE COMPANY
Northgate Mall (27705), Tel 286-0791
Connelly Jewelers Inc 212 W Main St
COPLEY JEWELERS 115½ E Chapel Hill St (27702), Tel 682-4992
Dewar Jewelry 2706 Chapel Hill Rd
DIEHL'S JEWELERS Northgate Mall, PO Box 1010 (27702), Tels 286-0053 And 286-3438
FORREST JEWELERS
South Square Mall (27707), Tel 489-0021 (See Index To Advertisers)
Gene's House Of Jewelry & Antiques 339 W Main St
Goss Jewelry Co Inc 117½ E Main St
JEWEL BOX
Northgate Shopping Mall, 1058 W Club Blvd (27701), Tel 286-5495
Lambert's Jewelry 3600 N Duke St
Michelle's Fine Jewelers 1821 Hillandale Rd
Ole' Northgate Shop Center
OSTERMAN JEWELERS South Square Mall (27707), Tel 493-3496
Pierced Ear The 224 Northgate Shop Center
Rings'n Things 207a South Square Mall

JEWELERS—CONTD
WEAVER'S JEWELERS INC Lakewood Shopping Center, 2000 Chapel Hill Rd (27707), Tels 489-1492 And 489-6912 (See Index To Advertisers)
WELDON'S JEWELERS INC Northgate Shopping Center On The Mall, Tel 286-0539 (See Index To Advertisers)
Williams Clarence A Jewelers 2112 Angier Av
Zale's 141 South Square Mall

JEWELERS—MFG

Jewelsmith The 2000 Chapel Hill Rd

JEWELRY MFRS

Balfour Co 3201 Chapel Hill Rd

*JEWELRY REPAIRERS

WELDON'S JEWELERS INC Northgate Shopping Center On The Mall, Tel 286-0539 (See Index To Advertisers)

JEWELRY—WHOLESALE AND IMPORTING

NAVAJO TRADING POST 712 9th St (27705), Tel (919) 286-9685 (See Index To Advertisers)

JUDO, KARATE AND JU JITSU INSTRUCTION

International Kung Fu Center The 1920½ Perry St
Korean Karate 229 Wellons Village Shop Cntr
Tae Kwon Do Korean Self Defense 104½ Morris St Rm 1

JUNK DEALERS

Swartz S & Sons Inc 217 S Holman St
Thomas H W Scrap Iron & Metal Co Inc 1101 Ellis Rd
TRIANGLE FLEA MARKET 842 Angier Av (27701), Tel 682-1073 And 306 S Driver Av (27703), Tel 596-5124 (See Index To Advertisers)

KINDERGARTENS

Chapman Kindergarten 212 Davidson Av
GREY STONE BAPTIST CHURCH 2601 Hillsborough Rd, PO Box 2686 (27705), Tel (919) 286-4698 (See Index To Advertisers)
Kiddie Kollege 603 S Alston Av
Land Of The Little People 2703 Holloway St
Liberty Free Will Baptist Church School 1606 Liberty St
Northgate Presbyterian Week Day Kindergarten 2504 N Roxboro Rd
Saint Luke's Episcopal Church Kindergarten 1737 Hillandale Rd
Westminster Kindergarten 3639 Chapel Hill Rd

*KITCHEN PLANNING AND INSTALLATION

HERNDON BROS REFRIGERATION INC
4310 N Roxboro Rd (27704) Tels 477-0451 And 477-0452 (See Index To Advertisers)

KNIT GOODS—WHOL

Abrams I International Ltd 907 Ramseur St

LABORATORIES

B & B Research Laboratories Inc 4914 N Roxboro Rd
Battelle 3333 Chapel Hill Blvd Suite A4
Biomedical Lab Inc 2609 N Duke St Suite 207a
G E L Inc 1511 Peace St
Mead Technology Labys 1821 Chapel Hill Rd
Metpath Inc 1306 Broad St
Pittsburg Testing Laboraty 105 Britania Av

LABORATORY APPARATUS AND SUPPLIES

Laboratory Equipment Design Co 4010 Deepwood Cir
Preiser Scientific Inc 804 N Miami Blvd
Triangle Instrument Co 2606 Englewood Av

GUARANTY STATE BANK
The little bank on the corner.
Main and Market Streets/Durham, N.C. (27702) P.O. Box 1731
North Durham Office/2801 Roxboro Rd. - Corner Maynard Ave.
Guess Rd. Office/2101 Guess Rd. - Corner Broad St.
(919) 688-9361

*LADIES' AND MISSES' APPAREL

BELK-LEGGETT
DURHAM'S LARGEST
FULL SERVICE DEPARTMENT STORE
SERVING THE DURHAM
COMMUNITY FOR OVER 51 YEARS
112 COMPLETE DEPARTMENTS
ALL UNDER ONE ROOF
SHOP BELK'S
YOU'LL BE GLAD YOU DID
SOUTH SQUARE MALL
CHAPEL HILL BLVD
PO BOX 2331 (27702)
TELEPHONE
ALL DEPARTMENTS
493-3411
(See Index To Advertisers)

LAMPS AND LAMP SHADES—DEALERS

JONES BROTHERS FURNITURE OF RALEIGH INC Raleigh-Durham Hwy, US Hwy 70, 6901 Glenwood Av, Raleigh, N C (27612) Tel 787-1513 (See Index To Advertisers)
Lamp-Er-Tarium 2708 Chapel Hill Rd

*LAND DEVELOPERS

GRIFFIN ASSOCIATES REALTORS Croasdaile Office Park, Suite 240, 1816 Front St, PO Box 2813 (27705), Tel 383-2595 (See Index To Advertisers)

LANDSCAPE ARCHITECTS

Coulter Rufus G 111 N Corcoran St Rm 1006
Coulter's Assocs Asla 111 W Main St Rm 203
King H Morris Jr 2418 Nation Av

LANDSCAPE GARDENERS

Area Landscaping & Nursery 2314 Reichard St
Elliott J Eug 306 Bass St
JOHNSON EDGAR W YARD GRADING & LANDSCAPING Box 223-D, Valley Dr, Rougemont, N C (27572), Tel 477-5010
Mc Neil Thos E 2019 Alston Avenue Rd
PLANTS UNLIMITED 3565 Hillsborough Rd (27705), Tel 383-2395 And 4436 Hillsborough Rd (27705), Tel 383-2395 (See Index To Advertisers)
Poole Frank F 2159 Charles St
RED MILL NURSERY INC Rt 5, Box 104, Red Mill Rd (27704), Tel 477-8676 (See Index To Advertisers)
Yount J R Landscape Service 2526 Preston Av

LAUNDRIES AND DRY CLEANERS

Bragtown Launderette 3401 N Roxboro Rd
FARTHING FABRICARE
Johnson-Forrester Inc, 800 N Mangum St (27701), Tel 682-5426, Branch 2514 University Dr, Tel 489-3513 (See Index To Advertisers)
Jack Rabbit Laundry 1010 W Chapel Hill St
Mce-Durham Laundry Co 113 S Gregson St
Model Laundry Of Durham Inc 2000 Chapel Hill Rd
Model Laundry Of Durham Inc 1001 Holloway St
QUICK-AS-A-WINK LAUNDRY & CLEANERS
2100 N Roxboro Rd (27704), Tel 477-5885
WHITE STAR LAUNDRY & CLEANERS INC 904 9th St Cor Green St (27705), Tel 286-2271, Laundromats And Pick-Up Offices 1311 S Roxboro St (27701), Broad St At Main St, 610 Lakeland Av (27701), Wellons Village Pick-Up Office, Wellons Village Shopping Center, 1000 N Miami Blvd, Tel 682-4793, Laundromat And Pick-Up Station, Croasdale Shopping Center, Tel 383-3256

LAUNDRIES—SELF SERVE

College Laundrette 3005½ Fayetteville St
East Durham Laundromat 2104 Angier Av
FARTHING FABRICARE Johnson-Forrester Inc, 800 N Mangum St (27701), Tel 682-5426, Branch 2514 University Dr, Tel 489-3513 (See Index To Advertisers)
Hood's Washette 2538 S Roxboro St
Norge Village 1108 Broad St
Phil's Independent Coin Laundry 2107 Broad St
Triangle Laundromat 2416 Apex Rd
Village Laundromat 219 Wellons Village Shop Cntr
Wash House 610 Lakeland St
White Star Laundry & Cleaners Inc 637 Broad St

LAUNDRY SUPPLIES AND EQUIPMENT DEALERS

Virginia-Carolina Laundry Supply Corp 639 Junction Rd

LAWN MOWER DEALERS AND REPAIRERS

Al's Repair Service 2206 Harvard Av
ALDRIDGE POWER MOWER INC
2694 Chapel Hill Blvd, PO Box 8823 (27707), Tel 489-3329 (See Index To Advertisers)
ANDREWS & RIGGSBEE TRACTOR CO INC 101 S Greensboro St, Carrboro, NC (27510), Tel 942-3146 (See Index To Advertisers)
SALMON BROS 217 Wellons Village Shopping Center (27703), Tel 683-2019 (See Index To Advertisers)
WALKER HOME CENTER
4528 N Roxboro Rd (27704), Tel 471-4416 (See Index To Advertisers)

LAWYERS

Alexander & Mc Cormick 203½ N Church St
Atkins Jerry W 1420 Woodland Dr
Bane Henry, 914 Central Carolina Bank Bldg 111 N Corcoran St, Mailing Address PO Box 358 (27702), Tel 682-6137
Bennett Allie R 505 S Duke St
Bittle Claude 321 E Chapel Hill St 2d Fl
Brawley Edw T 505 S Duke St
Brawley Sumter C 505 S Duke St
Brogden Blackwell M 111 N Corcoran St Rm 607
Brogden Willis J Jr 111 N Corcoran St Rm 523
Brooks Eugene C III 300 Wachovia Bank Bldg 201 W Main St (27701), Tel 688-1346
Bryant Bryant Drew & Crill PA
4th Floor
First Union National Bank Bldg
301 W Main St
(27701)
Telephone
688-6341
Bryson Edwin C 2726 Croasdaile Dr Suite 103
Bullock B Frank 505 S Duke St Suite 301
Clayton Felix B 301 W Main St Rm 403
Clayton Myrick Oettinger 109 N Church St (27702), Tel 688-2858
Cooke Frances D 505 S Duke St
Cooper & Williams Suite 108, 50 Park Bldg, Research Triangle Park, NC (27709), Tel 549-8469, Suite 202, NML Bldg, University Square, 123 W Franklin St, Chapel Hill, NC (27514), Tel (919) 929-2118
Darsie Charles 205 N Church St
Edwards Daniel K 814 Central Carolina Bank Bldg 111 N Corcoran St (27701), PO Box 849 (27702), Tel 682-9256
Edwards & Johnston 201 N Church St
Edwards & Manson 111 N Corcoran St Rm 814
Everett Everett Creech & Craven 3d Fl First Union National Bank Bldg 301 W Main St (27701), PO Box 586 (27702), Tel 682-5691
Foil N Joanne 301 W Main St Rm 402
Gamble Henry D, 304 Snow Bldg 331 W Main St (27701) Tel 682-1166
Gantt Saml F 201 N Roxboro St Suite 300
Graham W A III 109 N Church St Upstairs

Southern Real Estate Management & Consultants, Inc.
Serving the South in...
Management and Real Estate Sales
MLS
1905 Chapel Hill Rd.
P.O. Box 195
Durham, N.C. 27702
Tel. (919) 493-4523

THE KNOWLEDGE OF WHERE TO BUY IS AS IMPORTANT AS WHERE TO SELL GOODS

RILEY PAINT CO. AND WAREHOUSE, Inc.
Coronado Paints
Authentic Colonial
Williamsburg Colors
Martin Senour
Imperial Wallpaper
and Vinyl Wall Coverings
One Block North of Ball Park
Dial 688-1315 — 712 Washington St. (27701)

This Book is Your Silent Salesman
ADVERTISE AND PUT IT TO WORK

LAWYERS—CONTD

Harris E Carter 1118 Central Carolina Bank Bldg, 111 N Corcoran St (27701), Tel 682-1197
Harris Mulligan Embree Herbert & Derr 1816 Front St
Haywood Denny & Miller, 200 Wachovia Bank Bldg 201 W Main St (27701), Tel 682-5747
Hill James T 109 N Church St
Holleman Robt D 301 W Main St Rm 301
Howe Standish S 123 W Main St Rm 503
Jervis Robt B 111 N Corcoran St Rm 306
Jervis Robt B 111 N Corcoran St Rm 306
Johnson Edw G 201 N Roxboro St Suite 305
Jones Claude V 111 N Corcoran St Rm 1110
Legal Clinic Of Coleman Bernholz & Dickerson 116 W Main St
Loflin Loflin Galloway & Acker 119 Orange St PO Box 1315 (27702), Tel 682-0383
Ludlow James M Jr 109 N Church St
Malone Johnson De Jarmon & Spaulding 705 Kent St, PO Box 867 (27701), Tel 489-6583
Manson William Y, 814 Central Carolina Bank Bldg 111 N Corcoran St (27701), PO Box 849 (27702), Tel 682-9256
Markham & Markham 111 N Corcoran St Rm 1010
Marsch J R 203½ E Chapel Hill St Rm 1
Marsh Wm A Jr 203½ E Chapel Hill St Rm 10
Mauney Michl E 111 N Corcoran St Rm 806
Maxwell & Freeman 111 N Corcoran St Rm 506
Mc Cain Grover C Jr 201 N Roxboro St Suite 305
McDonald Arthur A Jr 1118 Central Carolina Bank Bldg 111 N Corcoran St (27701) Tel 682-1197
Meyer Sigmund 123 W Main St Rm 700
Mount White King Hutson Walker & Carden PA 102 E Main St (27701), Tel 683-1561, Roxboro Bldg PO Box 826, Roxboro, N C (27573) Tel 599-3191
Newsom Graham Hedrick Murray Bryson & Kennon
400 Wachovia Bank Building
100 S Corcoran Street (27701)
PO Box 2088 (27702)
Telephone 682-5671
Nye Mitchell Jarvis & Bugg 120 E Parrish St
Oates Timothy E 120 E Parrish St
Owen Lester W 3010 Holloway St
Parks Wm L 400 W Main St Rm 404
Petersen Elisabeth S 301 W Main St Suite 600
Plummer Artis Jr 331 W Main St Rm 610
Poe C Horton Jr 111 N Corcoran St Rm 414
Pollard F Alf Jr 1902 Cedar St
Powe Porter Alphin & Whichard PA
Suite 800
First Union National Bank Bldg
301 W Main St
PO Box 3843
(27702)
Telephone
682-5654
Pulley & Wainio PA Suite 1411-16 Central Carolina Bank Bldg 111 N Corcoran St (27701), PO Box 1167 (27702), Tel 683-2571
Randall Yaeger & Woodson 123 W Main St Rm 505
Smith Archie L III 125 E Parrish St
Smith Cecily P 203½ E Chapel Hill St Rm 8
Smith Donald R 323½ W Main St
Spaulding & Bullock 505 S Duke St Suite 507
Spaulding Kenneth B 505 S Duke St
Spears Barnes Baker & Hoof 433 W Main St PO Box 270 (27702) Tel 682-5721
Stevens Thos J 1821 Hillandale Rd
Stout Lina Lee S Mrs 123 W Main St Rm 302
Stubbs Cole Breedlove Prentis & Poe 122 E Parrish St
Thompson & Mc Allister 400 W Main St Rm 507
Titus Kenneth C 125 E Parrish St
Troy Michl C 118½ E Main St
Upchurch Galifianakis & Mc Pherson 301 W Main St Rm 200
Van Dyke Janice I 111 N Corcoran St Rm 920
Vann Arthur 120 E Parrish St, Suite 200 (27701), Tels 682-9273 And 682-4638, Res 383-1856
Vickers C Wallace 3406 Windsor Way
Watson Ann P 123 W Main St Rm 402
Watson King & Hofler 100 S Corcoran St Rm 201
Weatherspoon Joe C 123 Orange St, PO Box 847 (27702), Tel 682-5554
Whitfield Robt E 118½ E Main St
Williams Norman E 205 N Church St
Winders Wm R 205½ N Church St

LEASING SERVICE

H B E Leasing Corp 1821 Hillandale Rd

LEATHER DEALERS

Cook J H & Sons Inc 209 N Church St

LEATHER GOODS—RETAIL

Leather & Wood Ltd Northgate Shop Center

LETTER SHOPS

Commercial Letter Service 1206 Duke University Rd
Economy Copy Center 900 W Main St
OFFICE SERVICE CO OF DURHAM, 1911 Chapel Hill Rd (27707), Tel 489-4077 (See Index To Advertisers)

LIBRARIES

Avery John Boy's Club Branch Library 808 E Pettigrew St
Brooks David Wayne Memorial Library 2013 Erwin Rd

CITY DIRECTORY LIBRARY

GREATER DURHAM CHAMBER OF COMMERCE
3D FL NORTHWESTERN BANK BLDG
COR PARRISH AND ROXBORO STS (27701)
TELEPHONE (919) 682-2133

Duke University Library Duke University Rd
Durham County Library Riverview Shop Center
Durham County Library 311 E Main St
Durham County Library (Bragtown Br) 3200 Dearborn Dr
Durham County Library (Forest Hills Br) 1639 University Dr
Durham County Library (Mc Dougald Ter Br) 1101 Lawson St

NORTH CAROLINA CENTRAL UNIVERSITY JAMES E SHEPARD MEMORIAL LIBRARY

1805 FAYETTEVILLE ST
(27707)
TELEPHONE
683-6475

Parkwood Branch-Library 5116 Revere Rd
Salvation Army Boys Club Branch-Library 808 N Alston Av
Warren Stanford L Branch-Library 1201 Fayetteville St

*LIFE INSURANCE

CLAYTON JOHN H CLU 1805 Chapel Hill Rd (27707), Tel 489-2359

HOME SECURITY LIFE INSURANCE CO

Home Office 505 W Chapel Hill St, PO Box 61 (27702), Tel 682-5431, District Office, Forest Hills Shopping Center 1201-07 University Dr, Tel 489-3351, Durham Regional Group Office 505 W Chapel Hill St, Tel 688-6737 (See Index To Advertisers)

NORTH CAROLINA MUTUAL LIFE INSURANCE CO

HOME OFFICE
MUTUAL PLAZA
(27701)
TELEPHONE
682-9201
DISTRICT OFFICE
501 WILLARD STREET
(27701)
TELEPHONE
682-5154
NORTH CAROLINA ORDINARY AGENCY
301 W MAIN STREET
SUITE 606
(27701)
TELEPHONE 688-4571
688-4571
(See Index To Advertisers)

LIGHT, HEAT AND POWER COMPANIES

DUKE POWER CO

101 E MAIN ST
PO BOX 1011

LIGHT, HEAT AND POWER COMPANIES—CONTD
DUKE POWER CO—CONTD
(27702)
TELEPHONE
682-1151

PUBLIC SERVICE CO OF NORTH CAROLINA INC 400 Cleveland St (27702), Tel 682-5661, Service Dept 213 Hoover Rd (Durham County) (See Index To Advertisers)

LIGHTING EQUIPMENT DEALERS

Benchmark Factory Lighting Outlet 3438 Hillsborough Rd
J-Rod Inc 5200 Chapel Hill Blvd
Sure Lighting Products 3700 Chapel Hill Blvd
University Lights 5200 Chapel Hill Blvd
University Lights 5268 N Roxboro Rd

*LINEN SUPPLY SERVICE

FARTHING FABRICARE Johnson-Forrester Inc, 800 N Mangum St (27701), Tel 682-5426, Branch 2514 University Dr, Tel 489-3513 (See Index To Advertisers)

*LINOLEUM DEALERS

CAROLINA CARPETS & INTERIORS INC (Opposite 9th St Post Office) 1920 Perry St (27705), Tel 286-0754 (See Index To Advertisers)

LIQUOR AND WINES—RETAIL

Alcohol Beverage Control Store No 8 4914b N Roxboro Rd
Alcoholic Beverage Control Store No 3 804 9th St
Alcoholic Beverage Control Store No 7 1616 S Miami Blvd
County A B C Bd 2726 Croasdaile Dr Suite 207
County A B C Bd Store No 5 2013 Chapel Hill Rd
County A B C Board Store No 1 124 W Parrish St
County A B C Store No 6 2232 N Roxboro Rd
Lakewood Party Store 1915 Chapel Hill Rd

LIQUOR AND WINES—WHOL

Carolina Distributing Co Inc 104 E Pettigrew St

*LOAN AND BUILDING ASSOCIATIONS

HOME SAVINGS & LOAN ASSOCIATION

315 E CHAPEL HILL ST
(27701)
PO BOX 1892
(27702)
TELEPHONE
682-9161
BRANCH OFFICES
NORTHGATE SHOPPING CENTER
1100 W CLUB BLVD
TELEPHONE
682-9161
LAKEWOOD SHOPPING CENTER
2000 CHAPEL HILL RD
TELEPHONE
682-9161
143 E ROSEMARY ST
CHAPEL HILL, N C
210 S LAMAR ST
ROXBORO, N C

*LOAN COMPANIES

HOME CREDIT CO 104 E Main St (27701), Tel 682-8101

LOANS—AUTOMOBILE

GUARANTY STATE BANK

302 W Main St Cor Market St, PO Box 1731 (27702), Tel 688-9361 North Durham Office 2801 Roxboro Rd Corner Maynard Av Guess Rd Office, 2101 Guess Rd Cor Broad St (See Index To Advertisers)

PLANTERS NATIONAL BANK Main Office 500 Morgan St, PO Box 2089 (27702), 621 Vickers Av (27701), 1926 Holloway St (27701) 4251 Roxboro Rd, Tel All Locations 683-2531 (See Index To Advertisers)

*LOANS—BUSINESS

GUARANTY STATE BANK

302 W Main St Cor Market St, PO Box 1731 (27702), Tel 688-9361 North Durham Office 2801 Roxboro Rd Corner Maynard Av Guess Rd Office, 2101 Guess Rd Cor Broad St (See Index To Advertisers)

LOANS—COLLATERAL

Avco Mortgage & Acceptance Co 2695 Chapel Hill Blvd
Beneficial Finance Co Of Durham 202 N Corcoran St
Capitol Credit Plan 117 E Chapel Hill St
G F C Corp 126 W Parrish St
Home Credit Co 104 E Main St

LOANS—MORTGAGE

AVCO MORTGAGE AND ACCEPTANCE CORP 2695 Chapel Hill Blvd (27707), Tel 493-2491
C I T Financial Services 2634 Chapel Hill Blvd Suite 106
Cameron Brown Mortgage Co (Br) 3600 N Duke St
Carolina Securities Corp 315 E Chapel Hill St Rm 208
FIRST FEDERAL SAVINGS & LOAN ASSOCIATION OF SANFORD N C South Square Mall, Lower Level At Main Entrance Chapel Hill Blvd (27707), Tels 493-3581 And 967-2222 (See Index To Advertisers)
First Union Mortgage Corp 301 W Main St Rm 610
Just-US 120 E Parrish St
Kennedy Mortgage Co 1809 Chapel Hill Rd
N C N B Mortgage Corp 1201 University Dr

SECURITY SAVINGS & LOAN ASSN

Northgate Office, W Club Blvd At Watts St, Tel 683-1400, Boulevard Office, Chapel Hill Bldg At Hope Valley Rd, Tel 683-1400, Riverview Office, Roxboro Rd At Seven Oaks Dr, Tel 683-1400, Croasdale Office, Gardenview Office Bldg, Tel 683-1400, Butner Office, Central Av At D St, Tel 575-6591 505 S Duke St, PO Box 3849 (27702), Tel 643-1400, 1714 S Miami Blvd, PO Box 3849 (27702), Tel 643-1400, Chapel Hill Office, Franklin St At Estes Dr, PO Box 3006 (27514), Tel 929-0441

Security Savings & Loan Association 2701 Chapel Hill Blvd
Wachovia Mortage Co 2726 Croasdaile Dr Rm 203

*LOANS—PERSONAL

MECHANICS & FARMERS BANK 116 W Parrish St, PO Box 1932 (27702), Fayetteville Street Branch, 615 Fayetteville St, Duke Street Branch, Mutual Plaza, All Locations, PO Box 1932 (27702), Tel All Locations 683-1521 (See Index To Advertisers)

LOCKSMITHS

Bennett's Keylock & Gunsmith Service 1230 N Miami Blvd
Hill's Don Lock & Gun Shop 2602 Hillsborough Rd

LUMBER—RETAIL

Coman Building Center Inc 600 Foster St
GUESS ROAD CABINET & BUILDING SUPPLY CO INC 3610 Guess Rd (27705), Tels 477-2014 And 477-3266 (See Index To Advertisers)
WEST DURHAM LUMBER CO Office And Yards 3109 Hillsborough Rd, PO Box 2995 (WD; 27705) Tels 286-5561 And 286-2261

LUNCHES—PREPARED AND SUPPLIED

Durham Sandwich Co 3026 N Roxboro Rd

*MACHINE SHOPS

GANN MACHINE SHOP

312 W Miami Blvd, PO Box 11618 (27703), Tel 596-8178 Wats Tel (800) 672-8555 (See Index To Advertisers)

INDUSTRIAL METAL FLAME SPRAYERS INC

419 Salem St (Between Angier And Railroad; 27703), Tels 596-5821 And 596-1006

YOUR Independent Insurance AGENT
EAVES INSURANCE AGENCY INC.
Complete Coverage For Your Protection
Telephone 489-9176
1820 Chapel Hill Road, P.O. Box 809 (27702)
At Lakewood Shopping Center

You save more than money with
UNITED STATES SAVINGS BONDS
Buy them where you work or bank

Weldon's Jewelers Inc.
FINE DIAMONDS—WATCHES—JEWELRY
Expert Watch and Jewelry Repairing
NORTHGATE SHOPPING CENTER
On The Mall
Tel. 286-0539

YOUR SHARES IN AMERICA
UNITED STATES SAVINGS BONDS
Buy them where you work or bank

MACHINERY DEALERS—USED

Triangle Machine & Mfg Co 2712 Edmund St

MACHINERY MFRS

Moseley Sales & Engineering Inc 1400 Camden Av
Sperry Electro Components 921 Holloway St

*MACHINERY REBUILDERS

JENKINS WELDING & MACHINE SHOP INC 1400 Camden Av (27704), Tel 682-0922 (See Index To Advertisers)

MACHINISTS

Gann Industrial Supplies & Machine Shop 312 S Miami Blvd
Industrial Metal Flame Sprayers Inc 421 Salem St
Johnson James W 815 Justice St Rt 8
Tatum Vincent A 2504 Indian Trail

*MAGAZINES

SAM'S QUIK SHOP 1605 Erwin Rd At Expressway (27705), Tel 286-4110 (See Index To Advertisers)

MANTEL AND FIREPLACE FIXTURES

King's Row Fireplace Shop 219 Northgate Shop Center

MANUFACTURERS REPRESENTATIVES

Nixon John M 801 Hale St
Oldham & Associates 2104 Hillandale Rd
Southern Sales Agency 1510 Lawson St
Wishnov Elwood J 1400 Kent St

*MARINE INSURANCE

SOUTHGATE J & SON INC, 1013 Broad St, PO Box 1651 (27702) Tel 286-2905 (See Index To Advertisers)

MARINE SUPPLIES AND EQUIPMENT

Cannon Marine Sales & Service 1427 E Geer St

MARRIAGE AND FAMILY COUNSEL

Crosspoint Counseling Services 818 Broad St
Family Counseling Service Of Durham 809 W Chapel Hill St
Pastoral Care & Counseling Institute 5529 Chapel Hill Blvd

MASSAGE

Continental Massage Parlour 1530 S Miami Blvd
Southern Mansion Massage 835 N Mangum St

MATERIAL HANDLING EQUIPMENT

Davis R H Co 947 S Miami Blvd

MATTRESS MFRS

Pope Mattress Co 2605 Chapel Hill Rd

*MATTRESSES

JONES BROTHERS FURNITURE OF RALEIGH INC Raleigh-Durham Hwy, US Hwy 70, 6901 Glenwood Av, Raleigh, N C (27612) Tel 787-1513 (See Index To Advertisers)

MAUSOLEUMS

WOODLAWN MEMORIAL PARK INC 2107 Liberty St (27703), Tel 682-2441

MEAT PACKERS

Bethesda Provision & Co Inc 1712 Stage Rd
Cole's Inc 3123 Pickett Rd

*MEAT PROCESSORS

CENTRAL CAROLINA FARMERS INC

801 Gilbert St, PO Box 1452 (27702) Tel 682-6141 (See Index To Advertisers)

MEATS—WHOLESALE

Emory's Portion Pak Inc 4213 Alston Avenue Rd
Inscoe's Tom Wholesale Meats Inc 4130 Alston Avenue Rd
Meat Packers Mart 1102 S Duke St
Swift & Co 205 S Blackwell St

*MEDICAL CENTERS

Croasdaile Professional Arts 2900 Croasdaile Dr (27705), Tel 383-7402

FAMILY CLINIC

Pickens Bldg, Duke University Medical Center, 2101 Erwin Rd (27710), Tel 684-6721, Family Clinic Smith, 5124 Revere Rd (27713), Tel 544-3737

*MEDICAL CLINICS

McPHERSON HOSPITAL

(Eye, Ear, Nose And Throat), 1110 W Main St (27701), Tel 682-9341

*MEMORIALS

MADDOX-STAFFORD STONE WORKS CO INC 120 Hardee St (27703), Tel 682-5375

*MEN'S CLOTHING

DAVID'S MEN'S STORE 233 Northgate Mall (27701), Tel 286-1646
YOUNG MEN'S SHOP OF NORTHGATE MALL THE Northgate Mall, 1058 W Club Blvd (27701), Tel 286-5481 (See Index To Advertisers)

*MEN'S FURNISHINGS—RETAIL

BELK-LEGGETT

DURHAM'S LARGEST
FULL SERVICE DEPARTMENT STORE
SERVING THE DURHAM
COMMUNITY FOR OVER 51 YEARS
112 COMPLETE DEPARTMENTS
ALL UNDER ONE ROOF
SHOP BELK'S
YOU'LL BE GLAD YOU DID
SOUTH SQUARE MALL
CHAPEL HILL BLVD
PO BOX 2331 (27702)
TELEPHONE
ALL DEPARTMENTS
493-3411
(See Index To Advertisers)

*METAL SCRAP

INDUSTRIAL WASTE CONTROL 217 S Holman St, PO Box 448, Tel (919) 682-0420 (See Index To Advertisers)

METAL STAMPING

Pifer Robert Metal Fabrications 813 Ellis Rd

MICROFILMING

Triangle Micro-Graphics Systems Inc 100 S Miami Blvd

MILK DEALERS

Croasdaile Dairy 3230 Carver St Extn Rt 2

Belk Leggett
Durham's Largest Department Store
FREE PARKING
South Square Mall, Chapel Hill Blvd. 493-3411

MILL SUPPLIES

Dillon Supply Co 112 S Duke St

MILLINERS

Bryant's Hat & Wig Box 3023 Fayetteville St
Jo-Belle Millinery 106 E Main St

MISSIONS

DURHAM RESCUE MISSION INC 1201 E Main St, PO Box 11153 (27703), Tel 688-9641
Immanuel Holiness Mission 820 Pleasant Dr

MOBILE HOME DEALERS AND REPAIRING

Carolina Mobile Home Improvement 502 S Miami Blvd
J & A Mobile Homes 2104 New Raleigh Rd
Mc Elheney Homes Inc 1720 New Raleigh Rd
Oakwood Mobile Homes 1715 New Raleigh Rd
Prog Inc Connor Mobile Homes 2409 New Raleigh Rd

MOBILE HOME PARKS

Cedar Terrace Mobile Home Park 4137 Chapel Hill Rd
Daughtry's Trailer Sales & Park 3000 Chapel Hill Rd
Dennis Trailer Park 3700 Hillsborough Rd
Glenwood Mobile Home Ct Inc 2220 Glover Rd
Hopson Minnie Trailer Park 4379 Alston Avenue Rd
Mobile Acres 2725 E Geer St
Pickett's Trailer Park 1907 Watson St
Whispering Pines Mobile Home Park 3300 Hursey St

MODEL AGENCIES

Quality Movie Mates & Model Studios 2821 Holloway St

MONUMENTS, MARKERS AND STATUARY

DURHAM MARBLE WORKS

Opposite Maplewood Cemetery 1501 Morehead Av (27707), Office Tel 489-2134, Night Tel 489-2068 (See Index To Advertisers)
Maddox-Stafford Stone Works Co Inc 120 Hardee St

*MORTGAGE LOANS

FIRST FEDERAL SAVINGS & LOAN ASSOCIATION OF SANFORD N C South Square Mall, Lower Level At Main Entrance Chapel Hill Blvd (27707), Tels 493-3581 And 967-2222 (See Index To Advertisers)

HOME SAVINGS & LOAN ASSOCIATION

315 E CHAPEL HILL ST
(27701)
PO BOX 1892
(27702)
TELEPHONE
682-9161
BRANCH OFFICES
NORTHGATE SHOPPING CENTER
1100 W CLUB BLVD
TELEPHONE
682-9161
LAKEWOOD SHOPPING CENTER
2000 CHAPEL HILL RD
TELEPHONE
682-9161

MORTGAGE LOANS—CONTD
HOME SAVINGS & LOAN ASSOCIATION—CONTD
143 E ROSEMARY ST
CHAPEL HILL, N C
210 S LAMAR ST
ROXBORO, N C

SECURITY SAVINGS & LOAN ASSN

505 S DUKE ST
PO BOX 3849 (27702)
TELEPHONE 683-1400
NORTHGATE OFFICE
W CLUB BLVD AT WATTS ST
TELEPHONE 683-1400
RIVERVIEW OFFICE
ROXBORO RD AT SEVEN OAKS DR
TELEPHONE 683-1400
BOULEVARD OFFICE
CHAPEL HILL BLVD
AT HOPE VALLEY RD
TELEPHONE 683-1400
CROASDALE OFFICE
GARDENVIEW OFFICE BLDG
TELEPHONE 683-1400
BUTNER OFFICE
CENTRAL AV AT D ST
TELEPHONE 575-6591
1714 S MIAMI BLVD
PO BOX 3849 (27702)
TELEPHONE 683-1400
CHAPEL HILL OFFICE
FRANKLIN ST AT ESTES DR
PO BOX 3006 (27514)
TELEPHONE 929-0441

*MORTICIANS

SCARBOROUGH & HARGETT INC MEMORIAL CHAPELS & GARDENS, 306 S Roxboro St, Box 1075 (27702) Tel 682-1171 (See Index To Advertisers)

MOTELS

BEST WESTERN SKYLAND INN

Interstate 85 At Hwy 70 W (27705), Tel 383-2508
Carolina-Duke Motor Inn 2517 Guess Rd
Cavalier Inn 4026 Chapel Hill Blvd
Chesterfield Motel 1900 N Roxboro Rd

CONFEDERATE INN

Rt 2, Box 549, I-85 And U S 70 (27705), Tel 383-2561

CRICKET INN

I-85 And Hillandale Rd, PO Box 2701 (27705), Tel (919) 383-2549 (See Index To Advertisers)
Downtowner Motor Inn 309 W Chapel Hill St

DUKE MOTOR LODGE INC

4144 CHAPEL HILL BOULEVARD (27707)
TELEPHONE 489-9111

DUTCH VILLAGE MOTEL

2306 Elder St (27705), Tel 286-7788
El Rancho Motel (Briant & Sons Inc) 503 Elf St
GOVERNORS INN I-40 At Davis Drive, Research Triangle Park, N C (27709), Tel (919) 549-8631
HILTON INN, 2424 Erwin Rd At Duke Medical Center (27705) Tel 286-7761
Holiday Inn Of Durham 3460 Hillsborough Rd
Johnson's Howard Motor Ldoge 1800 Hillandale Rd
Motel 6 2101 Holloway St

RAMADA INN DOWNTOWN

600 Willard St, I-40 Expressway At Duke St, PO Box 98 (27702), Tel (919) 683-1531 (See Index To Advertisers)
Ramada Inn Inc 2705 Guess Rd

REALTOR®
Jim Warren Real Estate
"A House-Sold Word"
489-7461
1809 Chapel Hill Rd. Durham, N.C. (27707)
MULTIPLE LISTING SERVICE MLS

DURHAM BUILDERS SUPPLY CO.
BUILDERS' SUPPLIES of All Kinds
BUILDERS' HARDWARE
BUILDING SPECIALTIES
Customer Parking
105 S. BUCHANAN BLVD. (27701)
Phone 688-1381

CLAUDE M. MAY, Inc.
Painting — Papering — Interior Designing
AMPLE PARKING SPACE
1101 W. Main St. (27701) Tel. 682-9348

Insurance Specialists
J. SOUTHGATE & SON, Inc.
FIRE—CASUALTY—AUTOMOBILE—BURGLARY—BONDS—MARINE—HOSPITALIZATION—HEALTH and ACCIDENT—LIFE
Established 1872 1013 Broad St., P.O. Box 1651 (27702) Phone 286-2905

MOTELS—CONTD

SLEEPY TIME INN 4516 Chapel Hill Blvd (27707), Tel 489-9146

TAR HEEL MOTOR LODGE 15-501 By Pass Near Eastgate Shopping Center, PO Box 2087, Chapel Hill, NC (27514), Tel 942-4177 (See Index To Advertisers)

WASHINGTON-DUKE MOTOR INN 605 W Chapel Hill St (27701), Tel 682-5411 (See Index To Advertisers)

MOTION PICTURE AND EQUIPMENT SUPPLIES

CINE-COM SERVICES INC 639 Wellons Village Shopping Center (27703), Tel 688-7265 (See Index To Advertisers)

*MOTOR FREIGHT

EPES TRANSPORT SYSTEM, 1400 Avondale Dr, PO Box 3806 (27702), Tel (919) 688-6371 (See Index To Advertisers)

OVERNITE TRANSPORTATION CO INC, Raleigh-Durham Hwy, PO Box 30007, Raleigh, N C (27612) Tel 596-8261

*MOTOR HOTELS

CRICKET INN

I-85 And Hillandale Rd, PO Box 2701 (27705), Tel (919) 383-2549 (See Index To Advertisers)

MOTORCYCLE DEALERS AND REPAIRERS

Durham Harley-Davidson 819 N Miami Blvd
Motorcycle Mart 907 S Miami Blvd
Tiny's Motorcycle Service bx223a Valley Dr

MOVERS—HOUSEHOLD GOODS

Branch Moving & Storage Co Inc 2415 Reichard St
Burnham Van Service 4015 Alston Avenue Rd
Fernstrom Moving Systems 1628 Lawson St
Ladd J E & Son 112 N Benjamine St
Neptune World Wide Moving 2400 New Raleigh Rd
Truckin' Movers 111 N Corcoran St Rm 1614

*MOVING—LOCAL AND LONG DISTANCE

LADD J E & SON

112 N Benjamine St (27703), Tel 596-2469

LAWRENCE TRANSFER & STORAGE CORP

PO Box 12073, Research Triangle Park, NC (27709), Tels 544-1771, Sundays And Holidays 821-3507

WEST'S DURHAM TRANSFER & STORAGE INC 810 Ramseur St, PO Box 1089 (27702), Tel 682-9141, Nights Tels 489-3416 And 383-4810

*MOVING AND STORAGE

BURNHAM VAN SERVICE 4015 S Alston Av (27709), Tel 544-1714

CAROLINA MOVING SERVICES CO INC 4029 Winston Rd, PO Box 18208 (Raleigh, NC; 27609), Tel 872-1220, Durham Tel 688-1220

DURHAM TRANSFER & STORAGE INC 1031 Harvest Rd, PO Box 668, Tels 688-8231 And 682-7923

HORNE STORAGE COMPANY INC 4039 Winton Rd, PO Box 11147, Raleigh, N C (27604), Tels Raleigh 872-7914, Durham 682-3870

MUFFLERS AND EXHAUST SYSTEMS

MIDAS MUFFLER SHOP 502 Foster St (27701), Tel 682-5718 (See Index To Advertisers)

*MUNICIPAL BONDS

PEELER J LEE & CO INC

INVESTMENT BANKERS
500 FIRST UNION NATIONAL BANK BLDG
301 W MAIN ST
(27701)
PO BOX 1492
(27702)
TELEPHONE
682-2137

MUSEUMS

Hill House 900 S Duke St

NORTH CAROLINA MUSEUM OF LIFE & SCIENCE 433 Murray Av (27704), Tel 477-0431

*MUSIC DEALERS—SHEET

MUSIC SERVICE INC THE 706½ 9th St (27705), Tels 286-9897 And 286-3530 (See Index To Advertisers)

MUSIC TEACHERS

Coleman Mary G 915 Englewood Av
Fearing Dorothy B Mrs 1803 Forest Rd
Harry Madge T Mrs 503 Red Oak Av
Head Mary T Mrs 1003 Urban Av
Rich Edna M Mrs 2704 Hillsborough Rd
Shearin Margt S Mrs 400 Formosa Av
Tilley Laura L 1005 Green St
Wilson Anna L 2523 Pickett Rd
Wright Viola C Mrs 2009 Wilson St

MUSICAL INSTRUMENT DEALERS

Camelot Music 240a South Square Mall

HOWARD LES MUSIC CENTER

SERVING THE DURHAM AREA SINCE 1966
SALES LESSONS RENTALS REPAIRS
AUTHORIZED SALES AND SERVICE
GUITARS AND BANJOS BY
GIBSON ROGERS OVATION
GOYA AND OTHERS
SOUND EQUIPMENT KUSTOM AMPEG SHURE
FOR MOST MAJOR BRANDS OF
STRING AND PERCUSSION INSTRUMENTS
BY LUDWIG FENDER AND PEARL
KEYBOARDS AMPS PA'S
LESSONS FOR
GUITAR DRUMS BASS BANJOS
HOURS WEEKDAY 10:00-9:00
SATURDAYS 10:00-5:00
VISIT OUR NEW LOCATION
3316 GUESS ROAD
(27705)
TELEPHONE
477-0708

MUSIC SERVICE INC THE 706½ 9th St (27705), Tels 286-9897 And 286-3530 (See Index To Advertisers)

O'Brient's Music Store Inc 121 E Parrish St
Pearson Music 101 South Square Mall
Pearson Music Co 208 N Mangum St

TRIANGLE FIREPLACES BY
We specialize in fireplaces by MAJESTIC and SUPERIOR
ONE SURE WAY TO KEEP WARM THIS WINTER
FREE ESTIMATES
682-2444
Majestic
An American-Standard Company
803A RAMSEUR ST., DURHAM

Wm. Muirhead Construction Co. Inc.
COMMERCIAL • INDUSTRIAL • HIGHWAY
General Offices 682-9215
Muirhead Asphalt 682-9219
Constructors Concrete 682-9211
Building Supplies And Shop 682-9214
1435 Camden Av. At N and W R.R. (27704) P.O. Box 2012 (27702)

Dutch Boy
DUTCHVILLE BUILDERS SUPPLY, Inc.
COMPLETE LINE OF
BUILDING SUPPLIES - PAINTS - HARDWARE
PHONE 528-1591
Lake Rd., P.O. Box 705 — Creedmoor, N.C. (27522)
JOHNS MANVILLE JM PRODUCTS

GREY STONE BAPTIST CHURCH
2601 HILLSBOROUGH ROAD (27005) TEL. 286-2281

MUSICAL INSTRUMENT REPAIRERS

MUSIC SERVICE INC THE 706½ 9th St (27705), Tels 286-9897 And 286-3530 (See Index To Advertisers)

NEEDLEWORK

Betsys Needleworks 2717 Chapel Hill Rd

JANICE'S CROSS STITCH PATCH
COUNTED CROSS-STITCH
NEEDLEPOINT
CREWEL
SPECIALIZING IN
COUNTED CROSS STITCH
LARGEST SELECTION OF GRAPHS
COMPLETE LINE OF SUNSET KITS
OPEN MONDAY THRU SATURDAY
10:00
6:00
2812 GUESS ROAD
(27703)
TELEPHONE
471-4124
(See Index To Advertisers)

Thimble Thoughts By Jean Breckenridge 3700 Chapel Hill Blvd Bldg E

NEWS DEALERS

Liberty News & Beverage Co 133 South Square Mall
SAM'S QUIK SHOP 1605 Erwin Rd At Expressway (27705), Tel 286-4110 (See Index To Advertisers)

NEWS DEALERS—WHOLESALE

North Carolina News Inc 1207 Angier Av

NEWSPAPERS

Africa News Service 720½ 9th St

CAROLINA TIMES THE
923 Fayetteville St (27701), Tel 682-2913

DURHAM ADVERTISER INC THE 3808 N Duke St, PO Box 15429 (27704), Tel 471-4491

Durham Herald Sun 136 E Chapel Hill St

DURHAM MORNING HERALD THE
115-119 N MARKET ST
PO BOX 2092
(27702)
TELEPHONE
682-8181

DURHAM SUN THE
115-119 N MARKET ST
PO BOX 2092
(27702)
TELEPHONE
682-8181

Herald & Sun Papers The 115 N Market St

NOTARIES PUBLIC

SCARBOROUGH & HARGETT INC MEMORIAL CHAPELS & GARDENS, 306 S Roxboro St, Box 1075 (27702) Tel 682-1171 (See Index To Advertisers)

NOVELTIES—RETAIL

Allison Rocks & Novelties 1811 Cheek Rd
House Of Unity Novelties 1017 E Club Blvd
Judy's Joke 2600 Hillsborough Rd

*NURSERY SCHOOLS

GREY STONE BAPTIST CHURCH 2601 Hillsborough Rd, PO Box 2686 (27705), Tel (919) 286-4698 (See Index To Advertisers)

NURSERYMEN

A R C Green Thumb Growers 2001 Chapel Hill Rd
Barfield House The 4406 N Roxboro Rd
Harward's Greenhouse 1952 Cheek Rd
King's Plant House 4512 N Roxboro Rd
RED MILL NURSERY INC Rt 5, Box 104, Red Mill Rd (27704), Tel 477-8676 (See Index To Advertisers)
Triangle Nursery & Garden Shop 2000 Chapel Hill Rd
Virginia Crabtree's Northgate Shop Center

NURSES

Chandler Minnie O Mrs 903 Camden Av
Clark Lola R Mrs 1101 Moreland Av
Dunn Carolina A Mrs 2618 Owen St
Durham Nurses Professional Registry 1108 N Duke St
Finch Helen 2015 Sprunt Av
Garner Katie J Mrs 420a N Hyde Park Av
Glover Ethel L 117 S Driver St
Haithcock Virginia W Mrs 3630 Hope Valley Rd
Hall Maie S Mrs 1707 Bivins St
Herbert Jean M 2710 W Main St
Holliday Helen H Mrs 1004 S Plum St
Hughes Martha M 1111 Alabama Av
NORTH CAROLINA LICENSED PRACTICAL NURSES ASSOCIATION 214 S Driver St (27703), Tel 596-8202
Perry Brenda 2507 S Roxboro St Apt 3
Williams Irma T Mrs 407 W Knox St

NURSING HOMES

HILLCREST CONVALESCENT CENTER INC
1417 W Pettigrew St And Swift Av, PO Box 2816 (27705), Tel 286-7705 (See Index To Advertisers)
Hillhaven La Salle Nursing Center 411 S La Salle St
Hillhaven Rose Manor Convalescent Center 4230 N Roxboro Rd
Methodist Retirement Homes Inc 2616 Erwin Rd

NUTS—EDIBLE—DEALERS

Peanut Shack 207b South Square Mall
Peanut Shoppe The 234 Northgate Shop Center

*OFFICE MACHINES

COMMERCIAL EQUIPMENT INC OF DURHAM, 1208 Duke University Rd (27707), Tels 489-2322 And 489-3325 (See Index To Advertisers)

*OFFICE PERSONNEL

ADIA TEMPORARY SERVICES Suite 703 First Federal Bank Bldg, 400 W Main St (27701), Tels 682-0356 And 967-7969 (See Index To Advertisers)

OFFICE SUPPLIES AND EQUIPMENT

Carolina Office Supply Co Inc 2000 Chapel Hill Rd
COPY EXPRESS THE 104 W Parrish St (27702), Tel 682-4777 (See Index To Advertisers)
David's Office Interiors Inc 413 E Chapel Hill St
David's Office Interiors Inc 212 Rigsbee Av
David's Office Interiors Inc 235a South Square Mall
Kent Sales Co 1918 Perry St

ROSE AGENCY THE
111 W Parrish St (27701), PO Box 1929 (27702), Tel 688-1336 (See Index To Advertisers)

ROWE BUSINESS EQUIPMENT 2514 University Dr (27707), Tel 489-2319 (See Index To Advertisers)

Durham Sporting Goods Company
NORTHGATE MALL TEL. 286-4432
SOUTH SQUARE MALL TEL. 493-3577
201 CHAPEL HILL ST. - DOWNTOWN TEL. 682-0386

THE KNOWLEDGE OF
WHERE TO BUY
IS AS IMPORTANT AS WHERE TO SELL GOODS

Mechanics and Farmers Bank
All Locations Tel. 683-1521
Office 116 W. Parrish St.
Fayetteville Street Branch 615 Fayetteville St.,
Duke Street Branch, Mutual Plaza
All Locations P.O. Box 1932 (27702)

This Book is Your Silent Salesman
ADVERTISE AND PUT IT TO WORK

*OFFSET LITHOGRAPHERS

CARDEN PRINTING CO 3557 N Roxboro Rd, PO Box 15058 (27704), Tel 477-2193 (See Index To Advertisers)

*OFFSET PRINTERS

CARDEN PRINTING CO 3557 N Roxboro Rd, PO Box 15058 (27704), Tel 477-2193 (See Index To Advertisers)
HOLLAND PAINT & WALLPAPER CO INC 407 E Main St (Carrboro, NC; 27510) Tel 929-6015 (See Index To Advertisers)

OIL COLLECTION AND RECLAMATION

Strayhorn's Waste Oil Service 2219 Glover Rd

OIL COMPANIES

Exxon Company U S A 1404 Angier Av
Fowler M M Inc 600 Gulf St
Scott Oil Co Inc 109 S Buchanan Blvd

*OIL DEALERS

GWALTNEY OIL & GAS CO INC 706 E Markham Av, PO Box 1027 (27701), Tel 688-1373

OIL PRODUCERS AND SHIPPERS

Reelo Petroleum 1203 W Club Blvd

OIL TREATING COMPOUNDS

Brooks Distributing Co Inc 815b Ramseur St

*OILS—FUEL

FOWLER M M INC
(Gulf), Bulk Plant And Office 600 Gulf St, PO Box 1090 (27702), Tel 596-8246 (See Index To Advertisers)

OILS AND LUBRICANTS—DEALERS

Amoco Oil Co 701 Washington St
ERWIN OIL CO INC
(Amoco) 701 Washington St (27701), Tel 682-9168
Green Oil Company 1404 Angier Av
GWALTNEY OIL & GAS CO INC 706 E Markham Av, PO Box 1027 (27701), Tel 688-1373
Harris Oil Co Of Durham Inc 703 Washington St
Kayo Oil Co 1529 S Miami Blvd
Kenan Oil Co Inc 3205 Hillsborough Rd
Mc Afee Bros Oil Co Inc S Goley St

OPTICAL GOODS—WHOLESALE

Durham Wholesale Optical Co Inc 323½ W Main St
White Optical Laboratories Inc 413 Ashton Pl

OPTICIANS

Carolina Optical Center 1 Northgate Shop Center
Complete Optical Services Inc 3315 Guess Rd Suite 1
Durham Optical Co 2609 N Duke St Suite 202
Durham Optical Co Inc 215 W Main St
Galeski Optical 230 South Square Mall
TRIANGLE OPTICIANS INC Croasdaile Mall, Hillandale Rd At I-85 (27705), Tel 383-1138

OPTOMETRISTS

Bazemore J C, 918 Broad St (27705), Tel 286-2225
Beel Wm E 301 W Main St Rm 202
Jeffries J A 507 Linwood Av
Lewis Howard T-Durham Vision Clinic 502 S Duke St (27701), Tel 688-6306
Rosenstein Robt N 323 W Main St
Tucker Thos S 5124 Revere Rd

ORGAN BUILDING AND REPAIRING

Frazee Organ Service 3214 Chapel Hill Rd

ORGANIZATIONS—BENEVOLENT AND FRATERNAL

Bull City Lodge N0 317 2311 Alston Avenue Rd
Durham Elks Lodge No 568 (BPOE) 2670 Chapel Hill Blvd
Durham Masonic Lodge No 352 (AF&AM) 1811 Palmer St
Durham Shrine Club 4902 N Roxboro Rd
INDEPENDENT ORDER OF FORESTERS Suite 118 Alleghany Bldg, Koger Executive Center, 3701 National Dr, Raleigh, N C (27612), Tel (919) 787-7243
Moose Lodge 406 E Trinity Av
Post No 7 (Am Legion) 1903 Fay St
Zafia Temple 2312 Alston Avenue Rd

ORGANIZATIONS—BUSINESS, CIVIC AND PROFESSIONAL

A A A American Automobile Assn 3700 Chapel Hill Blvd Bldg C
American Legion Post No 4 222 Chandler Rd
AMERICAN RED CROSS DURHAM COUNTY CHAPTER
1000 E Forest Hills Blvd, PO Box 8767 (27707), Tel 489-6541
Duke Endowment The 3329 Chapel Hill Blvd
Durham Business & Professional Chain Inc 116 W Parrish St
Durham Chamber Of Commerce 100 S Corcoran St 4th Fl
Durham Jaycees Inc 123 W Main St Rm 513
Durham Merchants Assn Inc 109 N Market St
Durham Orthopaedic Assocs P A 1828 Hillandale Rd
GREATER DURHAM CHAMBER OF COMMERCE 3d Fl Northwestern Bank Bldg, Cor Parrish And Roxboro Sts (27701), Tel 682-2133
Junior League Of Durham 900 S Duke St
Northgate Merchants Council 1058 W Club Blvd Rm 222
South Square Merchants Assn 200 South Square Mall
UNITED WAY OF DURHAM AND DURHAM COUNTY
2d Fl Guaranty State Bank Bldg 107 N Market St, PO Box 1445 (27702), Tels 688-2316 And 688-2317
Young Women's Christian Assn 809 W Proctor St

*ORGANIZATIONS—HEALTH

NATIONAL FOUNDATION MARCH OF DIMES TRIANGLE CHAPTER 5105 Bur Oak Cir (Raleigh, NC; 27612), Tel 781-2481
NATIONAL FOUNDATION MARCH OF DIMES TRIANGLE CHAPTER 5105 Bur Oak Cir, Raleigh, N C (27612), Tel 781-2481

ORGANIZATIONS—LABOR

American Federation State Cnty Mun Emp A F L-C I O 1105½ W Chapel Hill St Rm 10
American Postal Workers Union Local No 24 323 E Chapel Hill St
Caroline Labor Temple A F L-C I O Local 133 744 9th St
Durham Central Labor Union Inc A F L-C I O 744 9th St
International Assoc Of Mach A W Lodge 721 1004 Calvin St
Retail Clerks Union 204 237a Wellons Village Shop Cntr
Tobacco Workers International Union Local 1176 205 S Gregson St
United Textile Works Local 257 903 Broad St

ORGANIZATIONS—MISCELLANEOUS

American Red Cross Blood Processing Center 2634 Chapel Hill Blvd Suite 200
Animal Protection Society Of Durham 3100 Mossdale Av
Assn For Retarded Citizen's Inc 2001 Chapel Hill Rd
Bragtown Community Project 606 Belvin Av
Breast Cancer Demonstration Project 3040 Erwin Rd
Caesar Shirley Evangelistic Crusade Inc 331 W Main St Suite 609
Capital Health Systems Agency Inc 501 Willard St
Carolina Action 305½ E Chapel Hill St Rm 202
Carolina Brown Lung Assn 305½ E Chapel Hill St Rm 211

REALTOR®
SOUTHLAND SA ASSOCIATES
212 N. Corcoran St. Durham, N.C. (27701) and Duke St. at Horton Rd. Call 688-8121
Realtors and Insurors
MEMBER OF THE NATIONAL ASSOCIATION OF INSURANCE AGENTS

URBAN & INDUSTRIAL PEST CONTROL CO., Inc.
"PEST CONTROL CONSULTANTS"
PEST MANAGEMENT CONSULTATION
ESTIMATES EMERGENCY SERVICE
PEST CONTROL INSPECTION
2415 Fayetteville Street, Durham, N.C. 27707
Tel. 682-1821

ORGANIZATIONS—MISCELLANEOUS—CONTD
Carolina's Church World Serv Crop 1006 Lamond Av
Community Planning Services 107 N Market St 2d Fl
Delta Life Development Center Social Rms 1905 Chapel Hill Rd
Dukes Children's Classic 1058 W Club Blvd Rm 225b
Durham Animal Shelter 2117 E Club Blvd
Durham Rehabilitation Center 3100 Erwin Rd
Durham Tenant Sterring Commission 533 E Main St
Friends Of West Point Non Profit Org 111 N Corcoran St Rm 415
Group Home 506 Watts St
Hassle House 1022 Urban Av
Home Builders Assoc Of Durham & Chapell Hill 123 W Main St Rm 715
Home Owners Warranty Council Of Durham & Chap Hill 123 W Main St Rm 715
Lions Club Industries For The Blind 1810 E Main St
Marshall Pickens Rehabilitation Center 2101 Erwin Rd
Musicians Assn Local 500 Af Ofm 1058 W Club Blvd Rm 226
North Carolina Council Of Churches 1602 W Main St
North Carolina Soft Drink Associates 1058 W Club Blvd Rm 230
Parkwood Home Owners Association 5118 Revere Rd
Salvation Army Boys Club 810 S Alston Av
Salvation Army Boys Club 810 N Alston Av
U D I Community Development Corp 1202 Fayetteville St
UNITED WAY OF DURHAM AND DURHAM COUNTY 2d Fl Guaranty State Bank Bldg 107 N Market St, PO Box 1445 (27702), Tels 688-2316 And 688-2317
Yates Baptist Assn 2821 Chapel Hill Rd
YOUNG MEN'S CHRISTIAN ASSOCIATION 2119 Chapel Hill Rd (27707), Tel 489-2610 (See Alpha Listing For Other Locations)

ORGANIZATIONS—PATRIOTIC AND VETERANS

American Legion Post No 175 2116 Riddle Rd
Durham Day Care Council 107 N Market St 2d Fl
V F W Post 2740 3705 Dearborn Dr

ORGANIZATIONS—WELFARE AND RELIEF

Alcoholism Information Center 1200 Broad St
American Cancer Soiety Durham Cnty Unit 624 9th St
American Red Cross Durham County Chapter 1000 E Forest Hills Blvd
Child Advocacy Commission 107 N Market St 3d Fl
Coordinating Council For Senior Citizens 2500 N Roxboro Rd
Drug Counseling & Evaluation Service 904 Ramseur St
Durham County Mental Health Assn 111 N Corcoran St Rm 1107
Health Office Support Inc 331 W Main St Suite 408
Infant & Child Care Program 501 E Umstead St
North Carolina Society To Prevent Blindness 1006 Lamond Av
North Central Legal Assistance Program 353 W Main St
OPERATION BREAKTHROUGH INC 118 E Umstead St, PO Box 1470 (27702), Tel 688-8111
United Health Services 123 W Main St Rm 305
Volunteer Services Bureau Of Durham Inc 809 W Chapel Hill St

ORGANIZATIONS—YOUTH

Avery John Boys' Club Inc 808 E Pettigrew St
Baptist Student Center 506 Alexander Av
Baptist Student Center 504 Alexander Av
Bethesda Scout Center Glenco Rd
Lutheran Student Center 505 Alexander Av
SALVATION ARMY BOYS CLUB 810 N Alston Av (27701), Tel 682-7842
YOUNG MEN'S CHRISTIAN ASSOCIATION 2119 Chapel Hill Rd (27707), Tel 489-2610, 808 W Trinity St (27701), Tel 682-0313, Camp Kanata Rt 3 Wake Forest, NC, Tel 556-2661 (See Index To Advertisers)

ORIENTAL GOODS

International Foods 2606 Hillsborough Rd

*OXYGEN THERAPY EQUIPMENT

CAROLINA WELDING SUPPLIES INC 2503 E Pettigrew St (27703), Tel (919) 596-2959, 715-803 N West St, Raleigh, NC (27603), Tel (919) 832-2355, 119 Longale St, Greensboro, N C (27409), Tel (919) 294-4000 (See Index

OXYGEN THERAPY EQUIPMENT—CONTD
CAROLINA WELDING SUPPLIES INC—CONTD
To Advertisers)

PACKAGING, CRATING AND SHIPPING

May D C Ma-Crepe Co 215 Morris St 2d Fl

PAINT MFRS' EQUIPMENT AND SUPPLIES

Reaves & Company Inc 112 Seminary Av

PAINT—RETAIL

CAL-TONE PAINT AND DECORATING CENTER 815 9th St (27705), Tels 268-5628 And 286-2138
Clark Paint Co 2506 Allegheny St
Duron Paints & Wallcovering 3165 Hillsborough Rd

DUTCH BOY DUTCHVILLE BUILDERS SUPPLY INC DEALERS
Lake Rd, PO Box 705, Creedmoor, N C (27522), Tel 528-1591

Edwards Paint Co 706 Pleasant Dr
GLIDDEN PAINT & WALLCOVERING CENTER 3142 Hillsborough Rd (27705), Tel 383-5557
Knight & Son Paint Center Inc 2826 N Roxboro Rd
MANSION DECORATING & IMPROVEMENT CORP 1425 S Miami Blvd, Hwy 70 (27703), Tel 596-0722 (See Index To Advertisers)
May D C Co Inc 215 Morris St
Mc Adams Paint Center 2702 Hillsborough Rd
Olive W H Paint Co 708 E Main St

PRITCHARD PAINT & GLASS CO
3172 Hillsborough Rd, PO Box 2897 (27705), Tel 383-1581 (See Index To Advertisers)

PUBLIC HARDWARE INC
111 E Parrish St, PO Box 127 (27702), Tel 688-4321 (See Index To Advertisers)

RILEY PAINT CO AND WAREHOUSE INC
(Coronado Paints), 732 Washington St (27701), Tel 688-1315 (See Index To Advertisers)

SHAW PAINT & WALLPAPER CO INC
Cor Washington And Trinity Av (27701), Tel 286-2218
SHERWIN-WILLIAMS CO 610 9th St (27705), Tel 286-2279
World Of Color 2821 N Roxboro Rd

PAINT—WHOLESALE

MANSION DECORATING & IMPROVEMENT CORP 1425 S Miami Blvd, Hwy 70 (27703), Tel 596-0722 (See Index To Advertisers)

PRITCHARD PAINT & GLASS CO
3172 Hillsborough Rd, PO Box 2897 (27705), Tel 383-1581 (See Index To Advertisers)

PUBLIC HARDWARE INC
111 E Parrish St, PO Box 127 (27702), Tel 688-4321 (See Index To Advertisers)

*PAINTERS—AUTOMOBILE

MATTHEWS & FARROW INC 315 Rigsbee Av (27701), Tels 688-4979 And 688-7176
MATTHEWS L W BODY SHOP 826 E Trinity Av (27704), Tel 682-6450 (See Index To Advertisers)

*PAINTERS AND DECORATORS

MAY D C CO INC
Imperial Bldg 215 Morris St (27701) PO Box 1926 (27702), Tel 688-2338 (See Index To Advertisers)

CIRCLE TOURS INC.
ADVENTURES IN LEISURE
(919) 682-5478
TELEX. 579477
400 W. Main St. 102 First Federal Bank Bldg. Durham, N.C. 27701
MEMBER AMERICAN SOCIETY OF TRAVEL AGENTS ASTA

YOUR SHARES IN AMERICA
UNITED STATES SAVINGS BONDS
Buy them where you work or bank

PAINTERS AND DECORATORS—CONTD

NORTHGATE PAINT CO INC
FREE ESTIMATES
RESIDENTIAL
COMMERCIAL
SERVING DURHAM
SINCE 1951
3725 GUESS ROAD (27705)
TELEPHONE
477-2714
MOBILE TELEPHONE
688-5238

*PAINTERS' AND DECORATORS' SUPPLIES

DUTCHVILLE BUILDERS SUPPLY INC
Lake Rd, PO Box 705, Creedmoor, N C (27522), Tel 528-1591 (See Index To Advertisers)

MAY D C MA-CREPE CO
IMPERIAL BLDG
215 MORRIS ST
PO BOX 1926
(27702)
TELEPHONE
682-6511

*PAINTING CONTRACTORS

HOLLAND PAINT & WALLPAPER CO INC 407 E Main St (Carrboro, NC; 27510) Tel 929-6015 (See Index To Advertisers)
JONES THOMAS A PAINTING INTERIORS & EXTERIORS 1302 Rosemary Av (27705), Tel 383-2242

MAY CLAUDE M INC
1101 W MAIN ST
(27701)
TELEPHONE
682-9348
(See Index To Advertisers)

MAY D C CO INC
Imperial Bldg 215 Morris St (27701) PO Box 1926 (27702), Tel 688-2338 (See Index To Advertisers)
MC ADAMS PAINT CENTER 2702 Hillsborough Rd (27705), Tel (919) 286-1067

SHAW DECORATING CO INC
1520 Guess Rd, PO Box 2835 (WD) (27705), Tel 286-7711, Night Tel 477-1396
WHEELER EUGENE 1516 Kent St (27707), Tel 489-7786
WHITE OAK DESIGN/CONSTRUCTION 1124 Burch Av (27701), Tel 489-2859 (See Index To Advertisers)

PAPER DEALERS

Brame Specialty Co Inc 949 Washington St
Paper Stock 410 Clay St

PAPER PRODUCTS

BRAME SPECIALTY CO INC
949 Washington St (27701), Tel 682-5421 (See Index To Advertisers)

*PAPERHANGERS

HOLLAND PAINT & WALLPAPER CO INC 407 E Main St (Carrboro, NC; 27510) Tel 929-6015 (See Index To Advertisers)

MAY CLAUDE M INC
1101 W Main St (27701), Tel 682-9348 (See Index To Advertisers)

MAY D C CO INC
Imperial Bldg 215 Morris St (27701) PO Box 1926 (27702), Tel 688-2338 (See Index To Advertisers)

PARKS AND PLAYGROUNDS

City Park 815 Linwood Av
Duke Park 1530 Acadia St
Durham Athletic Park 428 Morris St
El Toro Recreational Park 5242 N Roxboro Rd
Erwin Park 1600 Erwin Rd
Forest Hills City Park 1639 University Dr
Hillside Park Price Av
Old Farm Park Hedgerow Pl

*PARTY STORES

SAM'S QUIK SHOP 1605 Erwin Rd At Expressway (27705), Tel 286-4110 (See Index To Advertisers)

PATENT ATTORNEYS

Olive Billy B 500 Memorial St

PAWNBROKERS

Sam's Pawn Shop Inc 122 E Main St

*PERSONNEL SERVICE—TEMPORARY

ADIA TEMPORARY SERVICES Suite 703 First Federal Bank Bldg, 400 W Main St (27701), Tels 682-0356 And 967-7969 (See Index To Advertisers)

PEST CONTROL

ACTION PEST CONTROL 3521 University Dr (27707), Tel 489-3956
Bug Man Exterminators 2821½ Holloway St
Carpentier's Pest Patrol Inc 2700 Hillsborough Rd

CLEGG'S TERMITE & PEST CONTROL INC
3666 Guess Rd, PO Box 3008 (27705), Tel 477-5722
DODSON BROTHERS PEST CONTROL CO INC 1900 Avondale Dr, PO Box 15486 (27704), Tel 688-4376
Efird's Pest Control 3915 N Duke St
Orkin Exterminating Co Inc 2411 Alston Avenue Rd
Terminix Termite & Pest Control 2710 Hillsborough Rd
URBAN & INDUSTRIAL PEST CONTROL CO INC 2415 Fayetteville St (27707), Tel 682-1821 (See Index To Advertisers)

PET SHOPS AND SUPPLIES

Pet-Go-Round 153b South Square Mall
Pet Luv 242 Northgate Shop Center
Sea World 1805 Holloway St
Shabazz Fish Box 622 E Main St

*PETROLEUM PRODUCTS

KENAN OIL CO INC
"THE COMPANY THAT SERVICE BUILT"
FUEL OIL
KEROSENE
LP GAS
METERED DELIVERY SERVICE
3205 HILLSBOROUGH RD
(WD; 27705)
TELEPHONE 383-2541

PHARMACIES

Kerr Discount Drugs 3600 N Duke St
McLAUGHLIN MEDICAL ARTS PHARMACY 2520 Fayetteville St (27707), Tel 683-1089
Medicine Shoppe The 3316 Guess Rd

*PHOTOCOPYING

COPY EXPRESS THE 104 W Parrish St (27702), Tel 682-4777 (See Index To Advertisers)
OFFICE SERVICE CO OF DURHAM, 1911 Chapel Hill Rd (27707), Tel 489-4077 (See Index To Advertisers)
PHOTO GRAPHIA 922 Broad St, PO Box 2763 (27705), Tel 286-4303 (See Index To Advertisers)

PHOTOGRAPHERS

A Color Studios 347½ W Main St
BRANSON WILLIAM III PHOTOGRAPHIC ORIGINALITIES 2731 University Dr (27707) Tel 493-2467
Connery Photography 1022 Norwood Av
Duke Rhodes Studio 1415 Watts St
Elkins John 1821 Hillandale Rd
GERYGRAPHICS 1121 Broad St (27705), Tel 286-2826 (See Index To Advertisers)
GRAY SAM CREATIVE PHOTOGRAPHY INC 2705 Chapel Hill Rd (27707), Tel 489-3369
Handy Photo Inc 400 W Main St Rm 709
Olan Mills Studio Inc 1801 Holloway St
Parnell Overton Studio 401½ N Mangum St
PHOTO GRAPHIA 922 Broad St, PO Box 2763 (27705), Tel 286-4303 (See Index To Advertisers)
Rivera Pictures 719 N Mangum St
Shackelford Walter Studio 1601 Rosedale Av
Strawbridge Studios Inc 3000 Hillsborough Rd
Wilkerson W V 311 Greenwood Dr

PHOTOGRAPHERS—COMMERCIAL

Ampix Photography 2000 Chapel Hill Rd
Boyd Bob Photography 2613 Carver St
Cine-Com Services Inc 639 Wellons Village Shop Cntr
GERYGRAPHICS 1121 Broad St (27705), Tel 286-2826 (See Index To Advertisers)
PHOTO GRAPHIA 922 Broad St, PO Box 2763 (27705), Tel 286-4303 (See Index To Advertisers)
Whitley-Strawbridge Inc 3000 Hillsborough Rd

PHOTOGRAPHIC DEVELOPING AND PRINTING

Beacon Photo Wellons Village Shop Cntr
Color Craft Inc 3000 Croasdaile Rd

PHOTOGRAPHIC EQUIPMENT—DEALERS AND REPAIRING

Northgate Camera Center 10 Northgate Shop Center

PHOTOPRINTING

Southern Photo Print & Supply 706 Trent Dr

PHYSICAL THERAPISTS

Prouce Paul Physical Therapy Assocs 2609 N Duke St Suite 305
Psychiatric Assocs 2609 N Duke St

PHYSICIANS AND SURGEONS—M.D.

Allen Eliz 3333 Chapel Hill Blvd Suite A2
Banks Kenneth P J 507 Linwood Av
Berlin Melvin MD Pickens Bldg, 2101 Erwin Rd (27710), Tel 684-6721
Britt R Carl 1011 Lamond Av
Brown Susan MD Pickens Bldg, 2101 Erwin Rd (27701), Tel 684-6721
Campbell J E 415 Dunstan St
Carver Gordon M Jr 1202 Broad St
Central Medical Obstetrics And Gynecology PA Suite 204, Central Medical Park, 2609 N Duke St (27704), Tel 471-8402
Cheek John M Jr 1011 Broad St
Chrenshaw Chris C & Associates 3325 Chapel Hill Blvd Suite 301
Cleland Wm A 508 Simmons St
Cole Byron K 2726 Croasdaile Dr Suite 202
Coppridge Urologic Group The 923 Broad St
Cramer John MD Pickins Bldg, 2101 Erwin Rd (27701), Tels 684-6677 And 684-6721
Crane Geo L 1200 Broad St Rm 105
Crane Geo W Jr 1200 Broad St Rm 301
Daniel John T Jr MD PA 415 Dunston St (27707) Tel (919) 682-7378
Davidson James H 900 Broad St
Dawson Robt E 512 Simmons St
Denault T J Jr 816 Broad St
Diehl Kenneth R 2609 N Duke St Suite 101
Douglas W La Dell 2609 Carver St
Durham Child Care Center P A 306 S Gregson St 1st Fl
Durham Internal Medicine Associates PA Medical Arts Bldg 306 S Gregson St (27701), Tel 682-5561
Durham Radiology Assocs Inc 2609 N Duke St
Eilton Mary C 2101 Erwin Rd

PHYSICIANS AND SURGEONS—M.D.—CONTD
Giragos John G 3325 Chapel Hill Blvd Suite 101
Glassen Lang & Bruch 2609 N Duke St Suite 301
Golby Mary B Mrs 904 Broad St
Gore John P, 2842 N Roxboro Rd (27704) Tel 477-6777
Grace E V 911 Broad St
Grimes H E 2609 N Duke St Suite 302
Hansen John P MD Pickens Bldg 2101 Erwin Rd (27710), Tel 684-3011
Hare & Yarley 2609 N Duke St, Suite 205 (27704), Tel (919) 471-8481
Harrell Sampson E 507 Linwood Av
Hathaway Albert MD Pickens Bldg 2101 Erwin Rd (27710), Tel 684-6721
Hilton Mary C MD Pickens Bldg 2101 Erwin Rd (27710), Tel 684-6721
Humphries Charles O 923 Broad St
Joslin Richard G MD Pickens Bldg 2101 Erwin Rd (27710), Tel 684-6721
King Robt E 415 Dunstan St
Lakewood Family Practice Cntr 1813 Chapel Hill Rd
LANIER VERNE C JR MD 1320 Broad St (27705), Tel 286-5678
Lester Allan J MD Pickens Bldg 2101 Erwin Rd (27710), Tel 684-6721
Loehr & Davis 2609 N Duke St Suite 402
Malmquist Herbert E 628 Gary Plaza
Manning Isaac H Jr 906 Broad St
Marcano Hines 507 Linwood Av
Mc Cracken Joseph P 609 Vickers Av
Medical Assocs 2604 N Duke St Suite 403
Medical Assocs 2609 N Duke St Suite 205
Meyer Geo W 1106 Hillandale Rd
Moore Donald T MD PA Medical Dental Park, 601 Fayetteville St, Tels 682-9241 And 682-9242
Nye Mary Jane L 1919 Wilshire Dr
Randolph Robt P 1012 S Alston Av
Robbins Jack G 823 Broad St
Rodwell Eleanor 1011 Broad St
Rosenblitt Donald L 2634 Chapel Hill Blvd Suite 205
Schiebel H Max 1202 Broad St
Skinner Ben S 1007 Broad St
Smith Allen D 1200 Broad St Rm 301
Solovieff Gregory MD Pickens Bldg 2101 Erwin Rd (27710), Tel 684-6721
Stokes Thos A Jr 2609 N Duke St
Stopford Woodall MD Pickens Bldg 2101 Erwin Rd (27710), Tel 684-6721
Stuelke Richd G 3325 Chapel Hill Blvd Suite 103
Thompson Larry D III 2609 N Duke St Suite 401
Triangle Orthopedic Associates PA 2609 N Duke St, Suite 301 (27704), Tel 471-8431
Watts Charles D 510 Simmons St
WATTS GROUP PRACTICE 719 Broad St (27705), Tel 286-5533
Wynn James 2607b Carver St
Young N William Jr Suite 203, Bldg 200, 2609 N Duke St (27704), Tel 471-8495

PIANO AND ORGAN DEALERS

Lowrey Organ 151a South Square Mall
Piano & Organ Distributors 2403 New Raleigh Rd
Simmonetti Piano Co 1825 Chapel Hill Rd

PICTURE FRAMES AND PICTURES—DEALERS

Art Craft Framing Co 728 9th St
Framer's Corner 1821 Hillandale Rd
GRAY FRAMES & CRAFTS 3307 University Dr (27707), Tel 489-7539 (See Index To Advertisers)
House Of 10000 Picture Frames 1106½ Broad St
J & J Frame Studio 1204 Cole Mill Rd
Studio Frames Ltd 5504 Chapel Hill Blvd

PIPES AND SMOKERS' ARTICLES—DEALERS

B & G Pipe Shop 301 E Chapel Hill St

*PIZZERIAS

MANNELLA'S RESTAURANT & PIZZERIA 3438 Hillsborough Rd (27705), Tel 383-5507 (See Index To Advertisers)

THE YOUNG MEN'S SHOP
NORTHGATE MALL
"First In Fashion For Young Men of All Ages"
PHONE 286-5481
NORTHGATE
THE BOYS' SHOP
NORTHGATE MALL

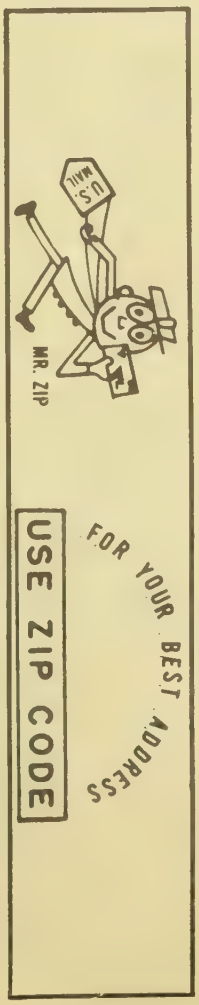

*PLANTS AND BULBS—FLOWERING

POT & PLANT CENTER/PLANTER & WICKER South Square Mall (27707), Tel 489-1191

PLASTIC PRODUCTS—MFRS

Custom Molders Inc 1731 Camden Av
Tuscarora Plastics 1602 E Pettigrew St

PLATERS

Horton Engraved Name Plates 509 Rigsbee Av
Newton Instrument Co Inc 1648 Lawson St

*PLUMBERS

B G JOHNSON PLUMBING CO 2103 Farthing St (27704), Tel 477-1160
BARNETTE PLUMBING COMPANY Rt 6, Box 215-A, Coley Rd (27703), Tel 596-5213
CHAMBERS BOBBY PLUMBING CO 305 Melbourne Av (27704), Tel 471-3604
JOE'S PLUMBING COMPANY 1802 E Geer St (27704), Tel 682-8771
WATKINS PLUMBING COMPANY 606 W Club Blvd (27701), Tel 688-4634

*PLUMBING CONTRACTORS

SUGGS PLUMBING & HEATING INC 2122 Sovereign St, PO Box 2774 (27705), Tel 286-1221 (See Index To Advertisers)

PLUMBING FIXTURES AND SUPPLIES—DEALERS

Noland Co 116 Broadway St
TOMLINSON CO INC 213 Broadway St (27701), Tel 682-0491
U S C O Inc Of Durham 602 Rigsbee Av
WILKINSON SUPPLY CO 2724 Edmund St, PO Box 2724 (27705), Tel 286-7702

PODIATRISTS

Iredale John R 820 Broad St
Julian Leonard F 907 Broad St

POLES, POSTS, PILES AND TIES

Watson's Stake Mfg 3411 Shannon Rd

POPCORN VENDORS

Poppa-Corn 116 South Square Mall

POULTRY DEALERS—RETAIL

Gold Kist Poultry 910 Latta St

*POWER COMPANIES

DUKE POWER CO
101 E MAIN ST
PO BOX 1011
(27702)
TELEPHONE
682-1151

PUBLIC SERVICE CO OF NORTH CAROLINA INC
400 CLEVELAND ST
(27702)
TELEPHONE
682-5661
SERVICE DEPARTMENT
213 HOOVER RD
(DURHAM COUNTY)
(See Index To Advertisers)

POWER TOOLS AND EQUIPMENT

Aldridge Power Mower Inc 2694 Chapel Hill Blvd

*PRESCRIPTIONS

CRABTREE PHARMACY 2100 Angier Av (27703) Tel 596-8271 (See Index To Advertisers)

PRESS CLIPPING BUREAUS

Postal Instant Press 2544 Chapel Hill Blvd

*PRINTERS

CAROLINA COPY CENTER & OFFICE SUPPLY INC 716 9th St (27705), Tel 286-7592

PRINTERS—BOOK AND COMMERCIAL

Bell Printing Co 606 Trent Dr
Big Red Q Quickprint Center 213 W Main St
CARDEN PRINTING CO 3557 N Roxboro Rd, PO Box 15058 (27704), Tel 477-2193 (See Index To Advertisers)
Carolina Academic Press 1003 W Chapel Hill St
Carolina Copy Center & Office Supply 716 9th St
Citizens Press 215 Morris St 2d Fl
Commercial Printing Service 3004 Hillsborough Rd
COPY EXPRESS THE 104 W Parrish St (27702), Tel 682-4777 (See Index To Advertisers)
Denson Printing Co 2030 Guess Rd
DURHAM PRINTERY THE 207 N Church St (27702), Tel 682-9231
Ferguson Printing Co Inc 415 E Chapel Hill St
FISHER-HARRISON PRINTING CO SEEMAN PRINTING DIV
3742 Chapel Hill Blvd, PO Box 8677 (27707), Tel 489-9151
Imprintery-Ofc 1058 W Club Blvd Rm 225
Medlin Graphics 3158 Hillsborough Rd
Modern Printing & Lithographing Inc 1916 Perry St
OFFICE SERVICE CO OF DURHAM, 1911 Chapel Hill Rd (27707), Tel 489-4077 (See Index To Advertisers)
PIEDMONT PRINTERS Sales 407 Morris St, PO Box 3864 (27702), Supply 316 Liggett St, Tel (919) 688-3690
Postal Instant Press 3600 N Duke St
Print Shop The Northgate Shop Center
Regulator Press 720½ 9th St
Right Now Copy Center 639 Broad St
Service Printing Co Inc 504 E Pettigrew St
Spee Dee Que Instant Printing 217 E Chapel Hill St

PRODUCE DEALERS—RETAIL

Gooch John 3505 Angier Av
Law's Produce 1600 Holloway St
Mitchell's Produce 502 East End Av
Quik Stop Produce 2809 N Roxboro Rd
Sixty Six Produce Shop 3530 Alston Avenue Rd
Womble's Produce 201 E Geer St
Womble's Produce 1202 N Roxboro St

*PROPERTY MANAGEMENT

HUDSON REALTY 3540 Roxboro Rd (27704), Tels 477-9845, Nights Tels 383-1900, 682-3639 And 383-5454 (See Index To Advertisers)
INSCOE BOBBY REALTY COMPANY INC 626 Foster St (27702), Tels Office 682-0361, Home 489-5859 (See Index To Advertisers)

SOUTHLAND ASSOCIATES
212 N CORCORAN ST
(27701)
AND DUKE ST AT HORTON RD
PO BOX 890
TELEPHONE
688-8121
CHAPEL HILL OFFICE
113 W FRANKLIN ST
CHAPEL HILL NC
(See Index To Advertisers)

PSYCHOLOGISTS

Morris F Britt 1058 W Club Blvd Rm 224
Payne John T 1806 Sunset Av
Rhine J B 312 Watts St
Rhine Louisa E Mrs 312 Watts St

PUBLIC RELATIONS COUNSEL

Inform Incorporated 1058 W Club Blvd Rm 222
Kerr John T Agency 123 W Main St Rm 500

PUBLISHERS

DURHAM HERALD CO INC
115-119 N MARKET ST
PO BOX 2092
(27702)
TELEPHONE
682-8181

DURHAM SUN THE
115-119 N MARKET ST
PO BOX 2092
(27702)
TELEPHONE
682-8181

General Telephone Directory Co 2726 Croasdaile Dr Suite 201
Moore Publishing Co 907 Broad St

*PUBLISHERS—DIRECTORY

HILL DIRECTORY COMPANY
2910 W CLAY ST
RICHMOND, VA (23230)
TELEPHONE (804) 359-6001

PULP WOOD DEALERS

Joyland Pulpwood Yard 104 Junction Rd

PUMP REPAIRERS

Goss Pump Specialists Inc 4308 N Roxboro Rd
Wilkins Pump Sales & Service 2816 Pickett Rd

PUMPS—DEALERS

Carden Pump Sales & Service Inc 3608 Gibson Rd

*RADIATOR REPAIRERS—AUTOMOBILE

BAYLIFF & PHILLIPS RADIATOR SERVICE
950 E Main St (27701), Tel 688-2403

*RADIO ADVERTISING

W D N C RADIO STATIONS Durham Radio Corp 138 E Chapel Hill St (27701) Tel 682-0318 Transmitter Located At 3941 Shoccoree Dr (See Index To Advertisers)

RADIO BROADCASTING STATIONS

Durham Radio Corp 138½ E Chapel Hill St
W D C G-G 105 RADIO STATIONS DURHAM RADIO CORP 138 E Chapel Hill St (27701) Transmitter 3941 Shoccoree Drive, Tel 682-0318 (See Index To Advertisers)

W D N C RADIO STATIONS
Durham Radio Corp, 138 E Chapel Hill St (27701), Tel 682-0318, Transmitter Located At 3941 Shoccoree Dr (See Index To Advertisers)

W D U R RADIO STATION 1826 Nixon St (27707), Tel 683-1490
W R B X Radi Station 5529 Chapel Hill Blvd
W S R C Radio 700 E Club Blvd
W T I K Radio Station 707 W Leon St

RADIO EQUIPMENT—SALES AND SERVICE

C B Hut 2627 E Geer St
Harvey's Warehouse Inc 206 South Square Mall

PIEDMONT COMMUNICATIONS CO INC
SPECIALIZING IN COMMUNICATIONS MAINTENANCE INSTALLATIONS
1502 CAMDEN AV
AT N&WRR
PO BOX 15117
(27704)
TELEPHONES
688-7513
682-8827
688-3139

Radio Shack Riverview Shop Center
Southeastern Radio Supply Inc 401 Foster St

*RADIO REPAIRING

ALSTON ELECTRONIC RESEARCH & AQUATIC NURSERY
1501 Fayetteville St (27707), Tel 688-6876

RADIO SALES AND SERVICE

Norman's T V Service 209 N Gregson St
Radio Shack 248 Northgate Shop Center
Radio Shack 105a South Square Mall
Radio Shack 133 Wellons Village Shop Cntr
Tel-Rad Inc 810 N Mangum St
Temple TV Service Inc 609 Carver St
Wallace's Radio & TV Service Inc 2822 Hillsborough Rd

*RADIOLOGISTS

Durham Radiology Associates Inc 2609 N Duke St, Suite 303 (27704), Tels 471-8426 And 471-8411

RAILROAD FREIGHT STATIONS

Durham & Southern Railway Co 816 Ramseur St
Southern Railways Systems 601 Ellis Rd

RAILROADS

Norfolk & Western Railway Co 301 W Main St Rm 605
Seaboard Coast Line Railroad Co 816 Ramseur St
Southern Railway Co 2811 E Pettigrew St

READING ROOMS

Christian Science Reading Room 1800 N Roxboro Rd

*READY MIXED CONCRETE

CONCRETE SERVICE CO INC OF DURHAM
312 S Plum St, PO Box 11218 (27703), Tel 596-8105 (See Index To Advertisers)

CONSTRUCTORS SUPPLY CO 1435 Camden Av At N&WRR, PO Box 2087 (27702), Tel 682-9211 (See Index To Advertisers)

REAL ESTATE

ALEXANDER & ASSOCIATES REALTY CO 511 Grant St (27701), Tel 683-8711 (See Index To Advertisers)
Allen & Clark And Co 1428 Watts St
Allenton Company The 123½ Orange St
Allenton Realty & Insurance Co 119 Orange St 1st Fl
Atlas Realty & Insurance Co Inc 208 W Main St

AUSTIN MARIE REALTY CO INC
1019 Green St (27701), Tel 688-2304, 1204 Broad St, Tel 286-5611 (See Index To Advertisers)

B J REALTY CO
309 Foushee St (27704) Tel 477-5523, Nights And Weekends Tel 477-5968 (See Index To Advertisers)

Associated Scaffolders and Equipment Co., Inc.
RENTALS — SALES
GENE HAWKINS — TOMMY HAWKINS
544-46 Foster Street (27701)
Tel. 682-2655

You save more than money with
UNITED STATES SAVINGS BONDS
Buy them where you work or bank

REAL ESTATE—CONTD
BALLARD AGENCY INC THE 109 W King St, Hillsborough, NC (27278), Tel (919) 732-2158 (See Index To Advertisers)
Blackwood Real Estate 212 Morgan St
BOOTH REAL ESTATE & INSURANCE INC 1005 Broad St (27705), Tel 286-0702
Brewer Charles Real Estate 315 E Chapel Hill St Rm 210
Brinkley Frances H Realty Co 2006 Wilshire Dr
Brown James Realty & Insurance Co 331 W Main St Suite 507
Bunn Realty Co 1613 Bunn Ter
CAMELOT REALTY 3208 Guess Rd (27705), Tels 477-1545 And 471-1558
Carden James B Real Estate 210 Dacian Av
Carver Realty Co Inc 3515 N Roxboro Rd

CENTURY 21 M D FLETCHER ASSOCIATES INC
3205 Guess Rd (27705), Tel 471-1596, Night Tel 471-3471 (See Index To Advertisers)

CENTURY 21 ROGERS & ROBBINS
2121 Guess Rd (27705), Tel 28-5511 2722 Chapel Hill Rd (27707), Tel 493-2424

CHALMERS REALTY ALPHA & OMEGA BUILDERS INC 5103 Lazywood La, PO Box 15033 (27704), Tel 477-0658
Chandler Realty 3809 Wake Forest Rd
CHATEAU REALTY CO 1216 W Murray Av (27704), Tel 477-6049
CHESSON REALTORS Riverview Shopping Center, Roxboro Rd (27704), Tel 477-9851 (See Index To Advertisers)
Chesson Richd T 107 N Market St Rm 309

COGHILL REAL ESTATE CO
1806 Guess Rd (27705), Tels 286-5594, Res 477-6921

COLCLOUGH J HAROLD ASSOCIATES INC 1812 Chapel Hill Rd (27707), Tels 489-8624, Res 471-3549
Consumers United Realty 3700 Chapel Hill Blvd Bldg C

CRABTREE ASSOCIATES
3105 Guess Rd (27705), Tel 471-4441 (See Index To Advertisers)
Crawford Realty 1433 Broad St

CRENSHAW CO THE
Croasdaile Shopping Center, 1821 Hillandale Rd (27705), Tel (919) 383-6696 (See Index To Advertisers)
Croasdaile Farms 2726 Croasdaile Dr Suite 102
Crossroads Realty Inc 3105 Guess Rd
Daniel Realty 3311 Chapel Hill Rd

DARST GLENN A REALTY INC
3649 Guess Rd (27705), Tel (919) 471-1573 (See Index To Advertisers)
Davis Joe S & Associates 113 Orange St
Dossett Sales Company 2715 Guess Rd
Dozier Realtor 212 Morgan St
DUNBAR REALTY & INSURANCE CO 1213 Fayetteville St (27707), Tel 682-1660
Dunn Real Estate Co 1014 Broad St
Durbarn Board Of Realtors 123 W Main St
Durham Bd Of Realtors Inc 123 W Main St Rm 513
Elliot Real Estate 505 S Duke St

ERA CROSSROADS REALTY
3105 Guess Rd (27705), Tel 471-4444

ERA REALTY ONE
10 Park Plaza, Research Triangle Park (27709), Tel 549-8951

Evans Enterprises 315 E Chapel Hill St Rm 409
Ferrell James A Real Estate 3525 Hope Valley Rd
Fountain L Mack 111 N Corcoran St Rm 1611
Garden View Realty Inc 2726 Croasdaile Dr Rm 101
Garrard F Realty & Insurance Inc 1316 Broad St

GOFORTH PROPERTIES INC
121 N Columbia St, Chapel Hill, N C (27514), Tel 929-0353, Durham Tel 544-3595 (See Index To Advertisers)
Grant-Daye Inc Real Estate 3917 N Duke St
GRIFFIN ASSOCIATES REALTORS Croasdaile Office Park, Suite 240, 1816 Front St, PO Box 2813 (27705), Tel 383-2595 (See Index To Advertisers)
GUNTER BOB REALTY INC 4007 N Roxboro Rd (27704), Tels 471-1521 And 471-4071 (See Index To Advertisers)
Hallmark Realty Co 200 Rigsbee Av

HAMLETT BECKY REALTY CO
Suite 201 Couch Bldg, 714 9th St (27705), Tel 286-7693 (See Index To Advertisers)
Hay Thos T 100 S Corcoran St Rm 303
Hayes James O Realty Riverview Shop Center
Heritage Realty 1805 Chapel Hill Rd
Herndon Clair M 609 Liberty St

REAL ESTATE—CONTD
Hight Al Realty 2104 Ellis Rd
HILL JAMES REALTY 3315 Guess Rd (27705), Tels 477-7311, Nights Tel 477-2557
HOLLOMAN REALTY & INSURANCE CO, 3314 N Roxboro St Rd, PO Box 15012 (27704), Tel 477-2188, Res Tels 477-3814 And 471-2673 (See Index To Advertisers)
HOLLOWAY PEGGY REALTY 3207 Guess Rd (27705), Tels 477-3212 And 477-7549, Res Tel 477-1732
HOME BUILDERS ASSOCIATION OF DURHAM & CHAPEL HILL, 714 North Carolina National Bank Bldg 123 W Main St (27701) Tel 688-2379 (See Index To Advertisers)
Howard Dwight & Co 2727 University Dr
Hudson Realty 3540 N Roxboro Rd
Hutchings Realty Co 724 Newsom Av
Hutchins Realty & Development Co 905 Lynn Rd
Idol C Bickett 3317 Rugby Rd
INSCOE BOBBY REALTY COMPANY INC 626 Foster St (27702), Tels Office 682-0361, Home 489-5859 (See Index To Advertisers)
Isaacs Stuart & Associates Realtor 207 E Trinity Av

JACOBS & COLLINS GALLERY OF HOMES
2514 University Dr (27707), Tel 489-7402
Jado Realty 2715 Guess Rd
Johnson Realty & Auction Co 123 W Main St Rm 707
Kelly Matherly Realtor 2634 Chapel Hill Blvd
Kendrick Estates Investment Corp 2000 Chapel Hill Rd

KEY HOMES INC
Just Off Hwy 54, Parkwood Shopping Center, 1413 Seaton Rd (27713), Tel 544-1702 (See Index To Advertisers)

KUTZ PROPERTIES 15-501 By Pass Near Eastgate Shopping Center, PO Box 2087, Chapel Hill, NC (27514), Tel 942-4177 (See Index To Advertisers)
Low Income Housing Development Corp 3700 Chapel Hill Blvd Bldg A
Lowder Real Estate Co Of Durham Inc 1904 Guess Rd
Marley Investment Realty 3325 Chapel Hill Blvd Suite 104
Matherly Kelly Realtors 1710 Chapel Hill Rd
Matthews Joe F & Son 4420 N Roxboro Rd
Matthews Warren G Realty Co 1909 Lamar St
Page Realty Co 1101 N Miami Blvd
Penny J M Co 323½ W Main St
Phillips C E & Sons Inc 123 W Main St Rm 406
Pickett E Judson 315 E Chapel Hill St Rm 400
Plaza Associates 5529 Chapel Hill Blvd
Randolph Estates Inc 2000 Chapel Hill Rd
Real Estate Associates 821 N Miami Blvd
Realty One Of Durham Inc 3808 N Duke St
Recreation & Condominium II Management 3050 Colony Rd
Remca Inc 1905 Chapel Hill Rd
Robb Joseph A Realtor 315 E Chapel Hill St Rm 308
RUFFIN REALTY & INSURANCE INC 1108½ S Roxboro St (27707), PO Box 3509 (27702), Tels 682-1306 And 544-7123
Sandling Realty & Insurance Co 2314 New Raleigh Rd

SOUTHERN REAL ESTATE MANAGEMENT & CONSULTANTS INC
1905 Chapel Hill Rd, PO Box 195 (27702), Tel (919) 493-4523 (See Index To Advertisers)

SOUTHLAND ASSOCIATES
212 N CORCORAN ST
(27701)
AND DUKE ST AT HORTON RD
PO BOX 890
TELEPHONE
688-8121
CHAPEL HILL OFFICE
113 W FRANKLIN ST
CHAPEL HILL NC
(See Index To Advertisers)

Stadiem Abe D 1000 N Buchanan Blvd
Steele Realty 331 W Main St Suite 611
Thompson Donald 1821 Hillandale Rd
Totten Real Estate 209 Foster St
Wabash Express Steak House 2517 Guess Rd

WARD FRANK REALTORS
600 S Duke St, PO Box 8794 (27707), Tel 688-1341

WARREN JIM REAL ESTATE
1809 Chapel Hill Rd (27707), Tel 489-7461

REAL ESTATE—CONTD

WARREN JIM REAL ESTATE
1809 Chapel Hill Rd (27707), Tel 489-7461 (See Index To Advertisers)
Watkins & Brewer Inc 301 W Main St Rm 404
Weaver James K And Associates 301 W Main St
Whitley Dan Realty 714 9th St Suite 205
Wilkinson Dan H 1810 N Roxboro Rd
Williams Nancy B Mrs 3211 Haddon Rd
WINDSOR LAND COMPANY Starpoint Center, PO Box 2362 (Chapel Hill, NC; 27514), Tels 933-8975 And 933-8840 (See Index To Advertisers)
WOODS JACKIE REALTY 3645 Guess Rd (27705), Tel 477-2138, Nights And Weekends Tel 383-1800 (See Index To Advertisers)
Worthington Geo 2913 Gretmar Dr
Wright Real Estate Co 123½ Orange St
Wright W B Realty Co Inc 403 N Mangum St

*REAL ESTATE APPRAISERS

CHESSON DICK ASA 309 Guaranty State Bank Bldg, 107 N Market St, PO Box 1168 (27702) Tel 682-3563, Res Tel 489-2719
GRIFFIN ASSOCIATES REALTORS Croasdaile Office Park, Suite 240, 1816 Front St, PO Box 2813 (27705), Tel 383-2595 (See Index To Advertisers)
HAY THOMAS T MAI SRPA Suite 303 Wachovia Bank Bldg, 201 W Main St (27701), Tel 688-7593
HUDSON REALTY 3540 Roxboro Rd (27704), Tels 477-9845, Nights Tels 383-1900, 682-3639 And 383-5454 (See Index To Advertisers)
MOORE JACK Home Savings Bldg, PO Box 21 (27702), Tel 682-5000, Res Tel 477-5000
SMITH CHARLES W MAI SRPA 310 Home Savings & Loan Bldg 315 E Chapel Hill St (27701), Tel 688-0317

*REAL ESTATE BROKERS

CHESSON REALTORS Riverview Shopping Center, Roxboro Rd (27704), Tel 477-9851 (See Index To Advertisers)
DARST GLENN A REALTY INC 3649 Guess Rd (27705), Tel (919) 471-1573 (See Index To Advertisers)
GRIFFIN ASSOCIATES REALTORS Croasdaile Office Park, Suite 240, 1816 Front St, PO Box 2813 (27705), Tel 363-2595 (See Index To Advertisers)
HAMLETT BECKY REALTY CO Suite 201 Couch Bldg, 714 9th St (27705), Tel 286-7693 (See Index To Advertisers)
HILL JAMES REALTY 3315 Guess Rd (27705), Tels 477-7311, Nights Tel 477-2557
WINDSOR LAND COMPANY Starpoint Center, PO Box 2362 (Chapel Hill, NC; 27514), Tels 933-8975 And 933-8840 (See Index To Advertisers)

*REAL ESTATE—COMMERCIAL AND INDUSTRIAL

AUSTIN MARIE REALTY CO INC 1019 Green St (27701), Tel 688-2304, 1204 Broad St, Tel 286-5611 (See Index To Advertisers)

CRABTREE ASSOCIATES
3105 Guess Rd (27705), Tel 471-4441 (See Index To Advertisers)

SOUTHERN REAL ESTATE MANAGEMENT & CONSULTANTS INC
1905 Chapel Hill Rd, PO Box 195 (27702), Tel (919) 493-4523 (See Index To Advertisers)

*REAL ESTATE DEVELOPERS

CENTURY 21 M D FLETCHER ASSOCIATES INC 3205 Guess Rd (27705) Tel 471-1596, Night Tel 471-3471 (See Index To Advertisers)
CHESSON REALTORS Riverview Shopping Center, Roxboro Rd (27704), Tel 477-9851 (See Index To Advertisers)
GUNTER BOB REALTY INC 4007 N Roxboro Rd (27704), Tels 471-1521 And 471-4071 (See Index To Advertisers)
HOLLOMAN REALTY & INSURANCE CO, 3314 N Roxboro St Rd, PO Box 15012 (27704), Tel 477-2188, Res Tels 477-3814 And 471-2673 (See Index To Advertisers)

SOUTHLAND ASSOCIATES
212 N CORCORAN ST
(27701)

REAL ESTATE DEVELOPERS—CONTD
SOUTHLAND ASSOCIATES—CONTD
AND DUKE ST AT HORTON RD
PO BOX 890
TELEPHONE
688-8121
CHAPEL HILL OFFICE
113 W FRANKLIN ST
CHAPEL HILL NC
(See Index To Advertisers)

TEER NELLO L CO, Trust Bldg 201 W Parrish St, PO Box 1131 (27702), Tel 682-6191
WINDSOR LAND COMPANY Starpoint Center, PO Box 2362 (Chapel Hill, NC; 27514), Tels 933-8975 And 933-8840 (See Index To Advertisers)

*REAL ESTATE—FARM AND RANCH LANDS

AUSTIN MARIE REALTY CO INC 1019 Green St (27701), Tel 688-2304, 1204 Broad St, Tel 286-5611 (See Index To Advertisers)
CENTURY 21 M D FLETCHER ASSOCIATES INC 3205 Guess Rd (27705) Tel 471-1596, Night Tel 471-3471 (See Index To Advertisers)
CRABTREE ASSOCIATES 3105 Guess Rd (27705), Tel 471-4441 (See Index To Advertisers)
WARREN JIM REAL ESTATE 1809 Chapel Hill Rd (27707), Tel 489-7461 (See Index To Advertisers)
WINDSOR LAND COMPANY Starpoint Center, PO Box 2362 (Chapel Hill, NC; 27514), Tels 933-8975 And 933-8840 (See Index To Advertisers)

*REAL ESTATE INVESTMENTS

CENTURY 21 M D FLETCHER ASSOCIATES INC 3205 Guess Rd (27705) Tel 471-1596, Night Tel 471-3471 (See Index To Advertisers)

*REAL ESTATE MANAGEMENT

CRENSHAW CO THE Croasdaile Shopping Center, 1821 Hillandale Rd (27705), Tel (919) 383-6696 (See Index To Advertisers)
INSCOE BOBBY REALTY COMPANY INC 626 Foster St (27702), Tels Office 682-0361, Home 489-5859 (See Index To Advertisers)

REMCA INCORPORATED
1905 Chapel Hill Rd, PO Box 195 (27702), Tel (919) 493-4523 (See Index To Advertisers)

*REAL ESTATE RENTALS

WOODS JACKIE REALTY 3645 Guess Rd (27705), Tel 477-2138, Nights And Weekends Tel 383-1800 (See Index To Advertisers)

*REAL ESTATE—RESIDENTIAL

WOODS JACKIE REALTY 3645 Guess Rd (27705), Tel 477-2138, Nights And Weekends Tel 383-1800 (See Index To Advertisers)

*REALTORS

AUSTIN MARIE REALTY CO INC
1019 Green St (27701), Tel 688-2304, 1204 Broad St, Tel 286-5611 (See Index To Advertisers)

B J REALTY CO
309 Foushee St (27704) Tel 477-5523, Nights And Weekends Tel 477-5968 (See Index To Advertisers)
CHESSON REALTORS Riverview Shopping Center, Roxboro Rd (27704), Tel 477-9851 (See Index To Advertisers)
CRENSHAW CO THE Croasdaile Shopping Center, 1821 Hillandale Rd (27705), Tel (919) 383-6696 (See Index To Advertisers)
GOFORTH PROPERTIES INC 121 N Columbia St, Chapel Hill, NC (27514), Tel 929-0353 Durham Tel 544-3595 (See Index To Advertisers)
GRIFFIN ASSOCIATES REALTORS Croasdaile Office Park, Suite 240, 1816 Front St, PO Box 2813 (27705), Tel 383-2595 (See Index To Advertisers)
GUNTER BOB REALTY INC 4007 N Roxboro Rd (27704), Tels 471-1521 And 471-4071 (See Index To Advertisers)

TRIANGLE TRAVEL AGENCY, Inc.
INTERNATIONAL WORLD-WIDE TRAVEL SERVICE
BUSINESS OR VACATION TRAVEL ARRANGEMENTS
WITH NO SERVICE CHARGE TO YOU
1018 W. Main and Morgan St. (27701) Tel. 682-5521

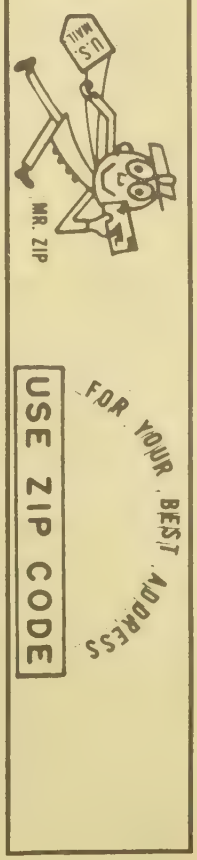

REALTORS—CONTD

HUDSON REALTY 3540 Roxboro Rd (27704), Tels 477-9845, Nights Tels 383-1900, 682-3639 And 383-5454 (See Index To Advertisers)

KEY HOMES INC
Just Off Hwy 54, Parkwood Shopping Center, 1413 Seaton Rd (27713), Tel 544-1702 (See Index To Advertisers)

LOWDER REAL ESTATE CO OF DURHAM INC 1904 Guess Rd (27705), Tel 286-4491 Creedmoor Office, N Main St, Creedmoor (27522), Tels 528-1916 And 528-1996

MATHERLY KELLY REALTORS 1710 Chapel Hill Rd (27707), Tels 489-2331, Nights 489-1740

PHILLIPS C E & SONS INC
406 North Carolina National Bank Bldg 123 W Main St (27701), Tel 688-7394

SOUTHLAND ASSOCIATES
212 N CORCORAN ST
(27701)
AND DUKE ST AT HORTON RD
PO BOX 890
TELEPHONE
688-8121
CHAPEL HILL OFFICE
113 W FRANKLIN ST
CHAPEL HILL NC
(See Index To Advertisers)

WARREN JIM REAL ESTATE
1809 Chapel Hill Rd (27707), Tel 489-7461 (See Index To Advertisers)

WOODS JACKIE REALTY 3645 Guess Rd (27705), Tel 477-2138, Nights And Weekends Tel 383-1800 (See Index To Advertisers)

RECORD PLAYERS AND MUSIC CONSOLES

Dixie Hi-Fi Warehousers 2605 Chapel Hill Blvd
Soundhaus-Div Of Troys Stereo Center Inc 1106 Broad St
Woofer & Tweeter Hi Fi Systems 1603 Guess Rd

RECORD SHOPS

Rack Merchandiser US Hwy 70 E
Record Bar 106 South Square Mall
Record Bar 229 Northgate Shop Center
Record Bar The Inc 3333 Chapel Hill Blvd
Record Bar Warehouse US Hwy 70 E

RECORDING STUDIOS—AUDIO AND VIDEO

National Recording Studio 3316 Guess Rd

RECREATIONAL VEHICLES—SALES AND SERVICE

Mild & Wild Vans Inc 5016 N Roxboro Rd

RECRUITING—ARMED SERVICES

MARINE CORPS RECRUITING SUB-STATION 335 W Main St (27702), Tels 682-2690 And 682-2961

REDUCING SALONS

Elaine Powers Figure Salon 160 Northgate Shop Center Rm 102
Nautilus Fitness Center 5504 Chapel Hill Blvd
North Carolina Fitness Center 2000 Chapel Hill Rd
Structure House Center For Weight Control 707 Morehead Av

REFRIGERATION—COMMERCIAL AND INDUSTRIAL

Hasco Inc 902 Cleveland St

HERNDON BROS REFRIGERATION INC
4310 N Roxboro Rd (27704) Tels 477-0451 And 477-0452 (See Index To Advertisers)

WHITE REFRIGERATION INC 2213 Angier Av, PO Box 11216 (27703), Tel 596-5131, Night Tel 477-3740 (See Index To Advertisers)

REFRIGERATORS AND FREEZERS—SALES AND SERVICE

Herndon Brothers Refrigeration Inc 4310 N Roxboro Rd
Scoggins Refrigeration Service 301 N Guthrie Av
Sexton's Refrigeration Service 2544½ Chapel Hill Blvd
Thacker's Refrigeration Sales And Service 114 N Adams St

REMNANTS—DEALERS

GOLDEN TOUCH CARPETS INC 3010 Guess Rd (27705), Tel 477-9828 (See Index To Advertisers)

*REMODELING CONTRACTORS

WHITE OAK DESIGN/CONSTRUCTION 1124 Burch Av (27701), Tel 489-2859 (See Index To Advertisers)

WOOD'S JOE HOME REPAIR 839 Glenco Rd (27703), Tel 596-5478 (See Index To Advertisers)

RENTAL AGENTS

Durham Housing Authority 304 Lynn Rd
Housing Authority City Of Durham 1301 Morning Glory Av

INSCOE BOBBY REALTY COMPANY INC 626 Foster St (27702), Tels Office 682-0361, Home 489-5859 (See Index To Advertisers)

Jones Michael C Properties 3003 Harriman Av

PROPERTY INDEX
1905 Chapel Hill Rd (27707), Tels 493-4487 And 929-3158

SOUTHLAND ASSOCIATES
212 N CORCORAN ST
(27701)
AND DUKE ST AT HORTON RD
PO BOX 890
TELEPHONE
688-8121
CHAPEL HILL OFFICE
113 W FRANKLIN ST
CHAPEL HILL NC
(See Index To Advertisers)

Triangle Apartment Rentals 3165 Hillsborough Rd

RENTALS—EQUIPMENT

ASSOCIATED SCAFFOLDERS & EQUIPMENT CO INC
544-46 Foster St (27701) Tel 682-2655 (See Index To Advertisers)

G T E Phone Mart Northgate Shop Center

MC BROOM'S RENTALS INC
2334 Guess Rd (27705), Tel 286-4414 (See Index To Advertisers)

RILEY PAINT CO AND WAREHOUSE INC
732 Washington St (27701), Tel 688-1315 (See Index To Advertisers)

*RENTING AND LEASING—AUTOMOBILE

HERTZ RENT-A-CAR LICENSEE
RALEIGH-DURHAM AIRPORT
PO BOX 1967 (27702)
TELEPHONE 596-8155
DURHAM TRUCK RENTAL
RALEIGH OFFICE
1602 OLD LOUISBURG RD
TELEPHONE 834-0702

REPAIR SHOPS

Richmond Repair Shop 520 East End Av

RESEARCH

Alston Electronic Research & Aquatic Nursery 1501 Fayetteville St
Dunlap Edwin H 116 Emerald Cir
National Testing Service Inc 2634 Chapel Hill Blvd
North Carolina Public Interest Research Group 704½ 9th St
Psychical Research Foundation Inc 2015 Erwin Rd
Research Triangle Institute 817 Bacon St

RESEARCH—CONTD

STONE J W & ASSOCIATES INC

2016 Cameron St, PO Box 2668, Raleigh, N C (27611), Tel 821-2232

REST HOMES

CAROLINA REST HOME OF DURHAM INC 3119 Colclough Av (27704), Tel 682-6341
Cress' Rest Home 1209 Liberty St
Cynthia's Rest Home 716 Hugo St
Friendly Rest Home The 301 Archdale Dr
Hall's Rest Home 608 N Hyde Park Av
King's Daughters Home The 204 N Buchanan Blvd
Lucas Rest Home 3728 Chapel Hill Rd
Miller's Rest Home 1119 Fiske St
Mulberry Friendly Care Home 2319 Stroller Av
Penny's Rest Home 2509 Chapel Hill Rd
Perry Rest Home No 1 bx 470 Mineral Springs Rd Rt 6
Perry's Rest Home 2310 Holloway St
Poole's Rest Home 603 N Maple St
Rice House 1111 N Mangum St
Rivermont Rest Home 3912 Rivermont Rd
Van Hook's Rest Home 1309 Lancaster St
Welcome Home 2410 Shenandoah Av
Winstead Rest Home No 2 4214 Fayetteville St

*RESTAURANT EQUIPMENT AND SUPPLIES

HERNDON BROS REFRIGERATION INC

4310 N Roxboro Rd (27704) Tels 477-0451 And 477-0452 (See Index To Advertisers)

RESTAURANTS

ACORN FAMILY RESTAURANT THE 3311 Guess Rd (27705), Tel 477-9879
Adcock's Kitchen 1028 Holloway St
Amos & Andy 325 W Main St
Andrews Country Kitchen 2108 Angier Av
Andrews Family Group The 3438 Hillsborough Rd
Annamaria's Pizza House 107 Albemarle St
Arby's 3223 Hillsborough Rd
Arby's Roast Beef 2107 N Roxboro Rd
Armstrong Sport & Sandwich Shop 509 Dowd St
B & D Grill 1201 Juniper St
B & G Grill 2514 Fayetteville St
Bahou's Container Restaurant 248 Northgate Shop Center
Barbeque Barn Restaurant South Square Mall
Bean Pot Restaurant 1821 Hillandale Rd
Best Drive Inn 2500 Dakota St
Big Dipper 209a South Square Mall
Biscuit Basket 3810 N Duke St
Biscuitville 1129 W Club Blvd
Biscuitville 1806 Holloway St
Blair House 3930 Chapel Hill Blvd
BRADY'S RESTAURANT 1505 E Franklin St, Chapel Hill, NC (27514), Tel 942-5392 (See Index To Advertisers)
Bullock's Barbecue 3330 Wortham St
Burger King 1200 W Club Blvd
Burger Z 1428 Lawson St
Bus Terminal Restaurant Inc 411 E Main St
Caboose 216 Northgate Shop Center
Captain D's Seafood Restr 4300 N Roxboro Rd
Carolyn's Restaurant 2022 Angier Av
Chick-Fil-A 218 South Square Mall
Chick-Fil-A 226 Northgate Shop Center
Chicken Crisp 4900 N Roxboro Rd
Chicken Hut I 3019 Fayetteville St
Chicken Hut No 2 1200 Duke University Rd
City Sandwich Shop 124 E Main St
Clancy's 210a South Square Mall
Clancy's Rib 237 Northgate Shop Center
College Grill 416 Lawson St
College Inn 1306 Fayetteville St
Cosey's Kitchen 1108 Morning Glory Av
Country Squire Steak House Inc 5620 Chapel Hill Blvd
Cross Roads Restaurant 4103 Angier Av
Current's Cafeteria 3002 N Roxboro Rd
Dairy Freeze 1403 S Miami Blvd
Darryl's Eighteen-Ninety Restaurant & Tavern 4529 Chapel Hill Blvd
Der Wiener Haus 236 Northgate Shop Center
Dilliard Bar-B-Que House 3917 Fayetteville St
Dog House The 931 N Miami Blvd
Doug's Seafood Box 1401 Morehead Av
Drop Inn Of Durham Inc The 3300 Guess Rd
Dunham Foods 1000 N Roxboro St
Dutch Village Restaurant 2306 Elder St

RESTAURANTS—CONTD
Dynasty Chinese Restaurant 408 Morgan St
Edgemont Grill 913 E Main St
Eno River Fish Camp Riverview Shop Center
Fair Lanes Snack Bar 4508 Chapel Hill Blvd
Fisherman's Net 217 South Square Mall
Four Flames Restaurant 309 W Chapel Hill St
Gallery Dining Room The 605 W Chapel Hill St
Gino's Of N C Inc No 01054 609 Broad St
Gold Dragon 203 Wellons Village Shop Cntr
Golden Corral-Family Steak House 3620 Chapel Hill Blvd
Green Candle Restaurant 915h Fayetteville St
Grinder Switch 105 W Main St

GROUCHO FISH CAMP

FRESH SEAFOOD
CHICKEN BAR-B-QUE-STEAKS
CHILDREN'S MENU
QUALITY FOOD BY
EXPERIENCED PERSONNEL
FOR THE ENTIRE FAMILY
NO ALCOHOLIC BEVERAGES SERVED
CALL AHEAD FOR TAKE-OUT
OPEN WENDESDAY-SATURDAY
5:00 PM-9:00 PM
HIGHWAY 70 WEST
(27705)
TELEPHONE 383-1053

Hardee's Of Durham No 3 4337 N Roxboro Rd
Hardee's Restaurant 2122 Guess Rd
Hardee's Restaurant 2721 Chapel Hill Rd
Hardee's Restaurant 1032 N Miami Blvd
Hartman's Steak House Inc 1703 E Geer St
Haufbrau The 615 Broad St
Hazel's 2804 Chapel Hill Blvd
Honey's Drive-In 2710 Guess Rd
Hot Dog House (Ofc) 612 Gary Plaza
Hot Dog King The 617 Hicks St
HUNG'S K C CHINA INN 2701 Hillsborough Rd (27705), Tel 286-2444, 425 W Cocoa Beach Causeway, Cocoa Beach, Fla, Tel 783-6672 (See Index To Advertisers)
I-85 Grill 2004 E Club Blvd
Italian Pizzaria 113 Wellons Village Shop Cntr
Italian Pizzaria II 910 W Main St
Ivy Room The 1004 W Main St
J & A Grill & Grocery 712 Liberty St

JACK'S STEAK HOUSE

4413 Chapel Hill Blvd (27707), Tel 493-4769 And 307 Foushee St (27701), Tel 471-2381

Jeremiah's 5234 N Roxboro Rd
Jim's Take Out 2428 E Geer St
Johnson's Howard Restaurant 1810 Hillandale Rd
Johnson's Seafood Restaurant 109 S Alston Av
Kentucky Fried Chicken 814 9th St
Kentucky Fried Chicken 910 N Miami Blvd
Kentucky Fried Chicken 2005 N Roxboro Rd
King's Sandwich Shop 701 Foster St
KOBE JAPANESE RESTAURANT South Square Mall, 4001 Chapel Hill Blvd (27707), Tel 489-7951 (See Index To Advertisers)
Le Chateau Steak House 3414 Croasdaile Rd
Le Moulin Restaurant 3644 Chapel Hill Blvd
Lewis Restaurant 807 W Main St
Lord's Jim Restaurant 101 N La Salle St
Lucy's Fountain 2844 N Roxboro Rd
LYNETTE'S RESTAURANT 304 S Driver St (27703), Tel 596-2183
Mac Donald's 2505 Chapel Hill Blvd
Mangum Cafe 513 Rigsbee Av
Mangum Street Lunch 731 N Mangum St
MANNELLA'S RESTAURANT & PIZZERIA 3438 Hillsborough Rd (27705), Tel 383-5507 (See Index To Advertisers)
Mario's Italian Restaurant 141b South Square Mall
Mc Donald's 4301 N Roxboro Rd
Mc Donald's Northgate Shop Center
Mc Donald's Drive In 2010 N Roxboro Rd
Mc Donald's Of Durham 1010 N Miami Blvd
Mc Donalds 3143 Hillsborough Rd
Mc Elwee's Restaurant 1201 University Dr
Morgan's Restaurant 726 9th St
Morrison's Cafeteria 218 Northgate Shop Center
Mr Harvey's Bistro 2715 Chapel Hill Blvd
NANCE CAFETERIA & TAKE HOME 323 Blackwell St (27701), Tels 688-6828 And 688-2616
NANCE SEAFOOD RESTAURANT & OYSTER BAR 604 Morreene Rd (27705), Tel 383-6467
Olde House Restaurant 2701 Chapel Hill Rd
Orange Julius 212 South Square Mall

DURHAM AWNING COMPANY Inc.
F.L. BRANTLEY
Canvas, Aluminum and Fiberglass Awnings
Aluminum Siding — Custom Venetian Blinds — Storm Windows and Doors
705 FOSTER ST. (27701)
TEL. 688-4536

You save more than money with
UNITED STATES SAVINGS BONDS
Buy them where you work or bank

RESTAURANTS—CONTD

PALMS RESTAURANT
305 E Chapel Hill St (27701), Tel 682-9751
Parker's Restaurant 706 E Main St
Paschall's Grill 1102 Holloway St
Peddler Steak House The 2818 Chapel Hill Rd
Peking Duck House 3300 N Roxboro Rd

PEKING GARDEN RESTAURANT
1404 E Franklin St, Chapel Hill, N C (27514), Tel 942-1613
Peppi's Inc 1821 Hillandale Rd
Peppi's Pizza Den 3648 Chapel Hill Blvd
Peppi's Pizza Den 3906 N Duke St
Peppi's Pizza Den 2425 Guess Rd
Pete Renaldi's Fried Chicken 2807 Guess Rd
Piccadilly Cafeteria 233 South Square Mall
Pizza Hut 315 Foushee St
Pizza Hut 2606 Guess Rd
Pizza Hut 2710 Erwin Rd
Pizza Keg 2003 Holloway St
Pizza Palace Of Durham 2002 Hillsborough Rd
Pizza Transit Authority 1106 W Chapel Hill St
Pizza Village 2105 Avondale Dr
Plaza Restaurant The 101 E Chapel Hill St
RAMADA INN DOWNTOWN 600 Willard St, I-40 Expressway At Duke St, PO Box 98 (27702), Tel (919) 683-1531 (See Index To Advertisers)
Ramada Inn Restaurant 2705 Guess Rd
Red Lobster Restaurant 4416 Chapel Hill Blvd
Red Rooster Drive Inn 1006 E Pettigrew St
Riplee's Restaurant 912 W Main St
Ron's Foods 110 E Parrish St
Saddle & Fox Restaurant The 3211 Hillsborough Rd
Salad Patch Restaurant South Square Mall
Sambo's Restaurant 3632 Chapel Hill Blvd
Sambo's Restaurant 3500 N Duke St
Seafood Box The 1102 Gann St
Shanghai Restaurant 3421 Hillsborough Rd
Ship Ahoy Fish House 912 N Miami Blvd
Shoney's Big Boy Restaurant 1811 Hillandale Rd
Shoney's Drive In 1901 Avondale Dr
Shrimp Boats 2637 Chapel Hill Blvd
Sizzler Family Steak House 2011 N Roxboro Rd
Somethyme Restaurant 1104 Broad St
Steak & Egg Kitchen 1011 W Main St
Sub Way The 924 W Main St
Sub Way The 104 Albemarle St
Sudi's 111 W Main St
THACKER'S BAR-B-Q DEN 3529 Hillsborough Rd (27705), Tel 383-9940
This Side Up 2000 Chapel Hill Rd
Thomas Herb Restaurant & Catering Service 217 Wellons Village Shop Cntr
Tinder Box The 228c South Square Mall
Tip-Top Fish House Inc 3300 Hillsborough Rd
Triple S 1602 S Miami Blvd
Troy's Sandwich Shop 610½ N Roxboro St
VILLA DONNA ITALIAN RESTAURANT 2610 Carver St (27705), Tel 471-8455
Village Dairy Bar 109 Wellons Village Shop Cntr
Village Inn Pizza Parlor 3814 N Duke St
Waffle House 3501 Hillsborough Rd
Waffle Shoppe 2511 Guess Rd
Waikiki Corner 215 South Square Mall
WASHINGTON-DUKE MOTOR INN 605 W Chapel Hill St (27701), Tel 682-5411 (See Index To Advertisers)
Weiner King 2728 Guess Rd
Wendy's Hamburger's 4311 N Roxboro Rd
Western Sizzlin Steak House 1714 Holloway St
Whit's Grill 748 9th St
Windmill Restaurant 3644 Chapel Hill Blvd
York Steak House South Square Mall

*RETIREMENT HOMES AND APARTMENTS

METHODIST RETIREMENT HOMES INC 2616 Erwin Rd (27705), Tels 383-2567 Durham, 738-9691 Lumberton

ROOFING MATERIALS AND SUPPLIES

BUDD-PIPER ROOFING CO INC
506 Ramseur St, PO Box 708 (27702) Tels 682-2121 And 682-2122 (See Index To Advertisers)

DURHAM BUILDERS SUPPLY CO
105 S Buchanan Blvd (27701), Tel 688-1381 (See Index To Advertisers)

ROOFING MATERIALS AND SUPPLIES—CONTD

DUTCHVILLE BUILDERS SUPPLY INC
Lake Rd, PO Box 705, Creedmoor, N C (27522) Tel 528-1591 (See Index To Advertisers)

RUBBER STAMPS AND SEALS

Harvey House The 2503 Farthing St

ROSE AGENCY THE
111 W Parrish St (27701), PO Box 1929 (27702), Tel 688-1336 (See Index To Advertisers)

*RUG DEALERS

CAROLINA CARPETS & INTERIORS INC (Opposite 9th St Post Office) 1920 Perry St (27705), Tel 286-0754 (See Index To Advertisers)

SAFES—DEALERS

Lakewood School Vesson Av

SAFETY CLOTHING AND EQUIPMENT

CAROLINA WELDING SUPPLIES INC 2503 E Pettigrew St (27703), Tel (919) 596-2959, 715-803 N West St, Raleigh, NC (27603), Tel (919) 832-2355, 119 Longale St, Greensboro, N C (27409), Tel (919) 294-4000 (See Index To Advertisers)

SAFETY DEVICES AND EQUIPMENT

CAROLINA WELDING SUPPLIES INC 2503 E Pettigrew St (27703), Tel (919) 596-2959, 715-803 N West St, Raleigh, NC (27603), Tel (919) 832-2355, 119 Longale St, Greensboro, N C (27409), Tel (919) 294-4000 (See Index To Advertisers)
TRIANGLE FIRE & RESCUE EQUIPMENT CO PO Box 12171, Research Triangle Park, N C (27709), Tel 544-3416

*SANDBLASTING

MANSION DECORATING & IMPROVEMENT CORP 1425 S Miami Blvd, Hwy 70 (27703), Tel 596-0722 (See Index To Advertisers)

MAY D C CO INC
Imperial Bldg 215 Morris St (27701) PO Box 1926 (27702), Tel 688-2338 (See Index To Advertisers)

*SANITARY SUPPLIES

BRAME SPECIALTY CO INC
949 Washington St (27701), Tel 682-5421 (See Index To Advertisers)

SAUSAGE MFRS

BAR-B-Q-KITCHEN THE 3902½ Angier Av At Stage Rd (27703), Tel 596-6236 (See Index To Advertisers)

*SAVINGS BANKS

CENTRAL CAROLINA BANK & TRUST CO
MAIN OFFICE
1ST 2D 3D 4TH 5TH 11TH AND 15TH FLOORS
CENTRAL CAROLINA BANK BLDG
111 N CORCORAN ST
(27001)
PO BOX 931
(27702)
TELEPHONE
682-9111
OPERATIONS CENTER
423 MORRIS ST
BRANCHES
BETHESDA OFFICE
1607 N MIAMI BOULEVARD
BRAGTOWN OFFICE
3421 ROXBORO ROAD
BROAD STREET OFFICE
1122 BROAD STREET AT CLUB BOULEVARD

SAVINGS BANKS—CONTD
CENTRAL CAROLINA BANK & TRUST CO—CONTD
CROASDAILE OFFICE
CROASDAILE SHOPPING CENTER
HILLANDALE ROAD
DUKE OFFICE
DUKE MEN'S UNION BUILDING
FAYETTEVILLE ROAD OFFICE
4003 FAYETTEVILLE ROAD
FOREST HILLS OFFICE
FOREST HILLS SHOPPING CENTER
1231 UNIVERSITY DRIVE
HILLSBOROUGH ROAD OFFICE
3459 HILLSBOROUGH ROAD
NORTHGATE OFFICE
NORTHGATE SHOPPING CENTER
916 W CLUB BOULEVARD
RIVERVIEW OFFICE
RIVERVIEW SHOPPING CENTER
5124 ROXBORO ROAD
SOUTH SQUARE PLAZA OFFICE
SOUTH SQUARE PLAZA SHOPPING CENTER
4001 CHAPEL HILL BOULEVARD
TRIANGLE PARK OFFICE
INTERSECTION NC HIGHWAYS NC 54 AND NC 56
WELLONS VILLAGE OFFICE
601 WELLONS VILLAGE SHOPPING CENTER
916 N MIAMI BOULEVARD

GUARANTY STATE BANK

302 W Main St Cor Market St, PO Box 1731 (27702), Tel 688-9361 North Durham Office 2801 Roxboro Rd Corner Maynard Av Guess Rd Office, 2101 Guess Rd Cor Broad St (See Index To Advertisers)

SAVINGS AND LOAN ASSNS

FIRST CAPITOL SAVINGS & LOAN ASSOCIATION LTD

Northgate Shopping Center, PO Drawer 225-A (27702), Tel 286-1241

FIRST FEDERAL SAVINGS & LOAN ASSN OF DURHAM

400 W Main St, PO Box 2208 (27702), Tel 682-5531

FIRST FEDERAL SAVINGS & LOAN ASSOCIATION OF SANFORD N C South Square Mall, Lower Level At Main Entrance Chapel Hill Blvd (27707), Tels 493-3581 And 967-2222 (See Index To Advertisers)

HOME SAVINGS & LOAN ASSOCIATION

315 E CHAPEL HILL ST
(27701)
PO BOX 1892
(27702)
TELEPHONE
682-9161
BRANCH OFFICES
NORTHGATE SHOPPING CENTER
1100 W CLUB BLVD
TELEPHONE
682-9161
LAKEWOOD SHOPPING CENTER
2000 CHAPEL HILL RD
TELEPHONE
682-9161
143 E ROSEMARY ST
CHAPEL HILL, N C
210 S LAMAR ST
ROXBORO, N C

MUTUAL SAVINGS & LOAN ASSN 112 W Parrish St, PO Box 3827 (27702), Tel 688-1308
Security Sav & Loan Assn 201 Roney St Rm 204
SECURITY SAVINGS & LOAN ASSN, 505 S Duke St PO Box 3849 (27702), Tel 683-1400, Northgate Office, W Club Blvd At Watts St, Tel 683-1400, Boulevard Office, Chapel Hill Blvd At Hope Valley Rd, Tel 683-1400, Riverview Office Roxboro Rd At Seven Oaks Dr, Tel 683-1400, Croasdale Office, Gardenview Office Bldg, Tel 683-1400, Butner Office Central Av At D St, Tel 575-6591 1714 S Miami Blvd, PO Box 3849 (27702), Tel 683-1400, Chapel Hill Office, Franklin St At Estes Dr, PO Box 3006 (27514), Tel 929-0441

SAW FILERS, SETTERS AND REPAIRERS

Giles Saw Service 1907 Angier Av
Thacker Saw Service 3509 Duke Homestead Rd

SAW MFRS

Durham Saw Co 1431 E Geer St

*SAWS

ALDRIDGE POWER MOWER INC

2694 Chapel Hill Blvd, PO Box 8823 (27707), Tel 489-3329 (See Index To Advertisers)

*SCAFFOLDING

ASSOCIATED SCAFFOLDERS & EQUIPMENT CO INC

544-46 Foster St (27701) Tel 682-2655 (See Index To Advertisers)

SCHOOL SUPPLIES AND EQUIPMENT

ROSE AGENCY THE 111 W Parrish St (27701), PO Box 1929 (27702), Tel 688-1336 (See Index To Advertisers)

SCHOOLS AND COLLEGES

Atlantic Beauty College 776 9th St
Carolina's Constn Training Council 1058 W Club Blvd Rm 225d
College Reference System Inc 2634 Chapel Hill Rd
Cresset Christian Academy 3707 N Garrett Rd
De Shazor Beauty Systems Inc 108 E Main St
Duke University Duke University Rd
Duke University Pre-School 806 Clarendon St
Durham Academy Upper School 3601 Ridge Rd
Durham College 3128 Fayetteville St
DURHAM TECHNICAL INSTITUTE 1637 Lawson St, PO Box 11307 (27703), Tel 596-9311
Glen Elementary School 2415 E Geer St
HOLTON JUNIOR HIGH SCHOOL 401 N Driver St (27703), Tel 688-0459
Institute For Parapsychology The 402 N Buchanan Blvd
Kaplan Stanley H Educational Center 2634 Chapel Hill Blvd Suite 102
Kings College 410 W Chapel Hill St
Learning Development Center 3130 Pickett Rd
N T S Research Corp 2634 Chapel Hill Blvd

NORTH CAROLINA CENTRAL UNIVERSITY

1801-2109 FAYETTEVILLE ST (27707)
TELEPHONE
ALL DEPARTMENTS
(919) 683-6100
(See Index To Advertisers)

Triangle Bartender's School 426 Morris St
Troutman's College Of Hairstyling 1002 9th St
Union Training Institute Inc 201 Barnhill St

SCHOOLS—PAROCHIAL

Immaculata School 721 Burch Av

SCHOOLS—PRIVATE

Bethesda Elementary School 2009 S Miami Blvd
DURHAM ACADEMY INC 3116 Academy Rd (27707), Tel 489-9118, 3601 Ridge Rd (27705), Tel 489-6569
Merrick-Moore Elementary School 2325 Cheek Rd
Twaddell School 2657 University Dr

SCHOOLS—PUBLIC

Bragtown Elementary School 606 Belvin Av
Brogden Junior High School 1101 W Leon St
Burton Elementary School 1200 Harrell Av
Club Boulevard School 400 W Club Blvd
DURHAM CITY SCHOOLS (PUPIL PERSONNEL SERVICES) Cleveland St At Chapel Hill St, PO Box 2246 (27702), Tel 688-2361 Extn 227, 229 And 258
Durham County Adult Education School 1301 W Club Blvd
Durham High School 400 N Duke St
Durham High School (Carr Bldg) 800 Morgan St
East End School 515 Dowd St

SCHOOLS—PUBLIC—CONTD
FAYETTEVILLE ST ELEMENTARY SCHOOL 2905 Fayetteville St (27707), Tel 688-1871
Githens Sherwood Jr High School 6808 Garrett Rd
Harris R N School Cooper St
Hillandale School 2107 Hillandale Rd
HILLSIDE SENIOR HIGH SCHOOL 1900 Concord St (27707), Tels (919) 688-0431 And 688-0432
HOLLOWAY STREET SCHOOL 1107 Holloway St (27701), Tel 688-4846
HOLT ELEMENTARY SCHOOL 4019 Holt School Rd (27705), Tel 477-2124
Holton Junior High School 401 N Driver St
Hope Valley School 3023 University Dr
Jordan Charles E Senior High School 6806 Garrett Rd
Lakeview School 3507 Dearborn Dr
Lowes Grove Elementary School 4505 Alston Avenue Rd
Lyon Park School Halley St
Morehead Elementary School 909 W Cobb St
North Durham Annex (Extn Of Fuller Sch Ofc) 1001 North St
Oak Grove School 3810 Wake Forest Rd
Parkwood Elementary School Clermont Rd
Powe E K School 913 9th St
ROGERS-HERR JR HIGH SCHOOL Cornwallis Rd (27707), Tel 489-3765
SHEPARD JAMES E JR HIGH SCHOOL Dakota St (27707), Tel 688-0481
Smith Y E School 2410 E Main St
Southern High School 1818 Ellis Rd
Spaulding C C School 1531 S Roxboro St
Watts George School 700 Watts St
Wright School 3132 N Roxboro Rd

SCIENTIFIC INSTRUMENTS—MFRS

Med-Chem Instruments Inc 1417 Seaton Rd

SCRAP IRON AND METALS

INDUSTRIAL WASTE CONTROL 217 S Holman St, PO Box 448, Tel (919) 682-0420 (See Index To Advertisers)

SCULPTORS

Marvin Delores R Mrs 909 Dupree St

SECRETARIAL SERVICE

Bradford Secretarial Service 5118 Revere Rd

*SECURITIES

HUTTON E F & CO INC
Suite 101, First Federal Bldg, 400 W Main St, PO Box 850 (27702), Tel (919) 682-1141, Chapel Hill Direct Line Tels 929-2826, 1 (800) 672-0003

MERRILL LYNCH PIERCE FENNER & SMITH INC
324 S Salisbury St, Raleigh, N C (27602), Tel Toll Free (800) 662-7320

SECURITY SERVICES

A & I Security Service Inc 505 S Duke St
Detec 2905 Guess Rd
Rankin G R Security Service Corp 111 Wellons Village Shop Cntr

SEEDS—RETAIL

BARNES SUPPLY CO INC, 774 9th St (WD) (27705), Tel 286-7331 (See Index To Advertisers)
STONE BROS & BYRD INC 700 Washington St, PO Box 565 (27702), Tel 682-1311

SEPTIC TANK BUILDERS

Delionbach Septic Tank Service 2714 E Geer St

SEPTIC TANK CLEANERS

Sanitary Septic Tank Service 2900 Chapel Hill Rd

SEWING MACHINE DEALERS AND REPAIRERS

Clayton Sewing Machine 2836 N Roxboro Rd
SALMON BROS 217 Wellons Village Shopping Center (27703), Tel 683-2019 (See Index To Advertisers)
Singer Co 228b South Square Mall

*SHEET METAL WORKERS

BUDD-PIPER ROOFING CO INC
506 Ramseur St, PO Box 708 (27702) Tels 682-2121 And 682-2122 (See Index To Advertisers)

COMFORT ENGINEERS INC
4008 Neal Rd (WD), PO Box 2955 (27705), Tel 383-2502 (See Index To Advertisers)
TRIANGLE FIREPLACES 803A Ramseur St (27701), Tel 682-2444 (See Index To Advertisers)

*SHEET MUSIC DEALERS

MUSIC SERVICE INC THE 706½ 9th St (27705), Tels 286-9897 And 286-3530 (See Index To Advertisers)

*SHOCK ABSORBERS

MIDAS MUFFLER SHOP 502 Foster St (27701), Tel 682-5718 (See Index To Advertisers)

SHOE DEALERS—RETAIL

Baker Shoes 110 South Square Mall
Butler Shoes 108 South Square Mall
Butlers Shoes 204 Northgate Shop Center
COBBLER'S CORNER Lakewood Shopping Center, 2000 Chapel Hill Rd (27707), Tel 489-0377
Endicott Johnson Shoes 142 South Square Mall
GRIFFIN ROSCOE SHOE CO INC South Square Mall (27707), Tel 489-1742 And North Gate Mall (27707), Tel 286-4346
Hahn Shoes 249 Northgate Shop Center

HOFHEIMER'S SHOES
South Square Mall, Chapel Hill Blvd (27707), Tel 489-1982

Jarman Shoes 222 Northgate Shop Center
Kinney Shoes 208 South Square Mall
Matthews Shoes 105 E Chapel Hill St
Pic N Pay Shoes 1109 N Miami Blvd
Pic'n Pay Shoes 2202 Avondale Dr
Regal Shoes 128 South Square Mall
Roscoe-Griffin Shoe Co 109 South Square Mall
Roscoe-Griffin Shoe Co 205 Northgate Shop Center
Shoe Barn The 400 S Driver St
Shoe Inn The 700 9th St
Thom Mc An Shoes 113 South Square Mall
Thom Mc An Store 225 Northgate Shop Center
Village Bootery The 105b South Square Mall

SHOE REPAIRERS

Butler's Shoe Shop 1904 Chapel Hill Rd
Evans Shoe Shop 206 N Mangum St
Field's Shoe Service 730 9th St
Jones Shoe Shop 1014 Holloway St
Northgate Shoe Service 2 Northgate Shop Center
Shelley's Shoe Service 2506 Fayetteville St
Wellons Village Shoe Shop 119 Wellons Village Shop Cntr

SHOE SHINERS

Dreamland Shoe Shine Parlor 915d Fayetteville St

SHOPPING CENTERS

Croasdaile Shopping Center 1821 Hillandale Rd

DURHAM SHOPPING CENTER INC
2000 Chapel Hill Rd (27707), Tel 489-7805

Executive Park Shopping Center 3700 Chapel Hill Blvd
Forest Hills Shopping Center 1201 University Dr

LAKEWOOD SHOPPING CENTER
2000 Chapel Hill Rd (27707), Tel 489-7805 (See Index To Advertisers)

North Duke Street Mall 3600 N Duke St
Northgate Assocs Inc 1058 W Club Blvd

Belk Leggett
Durham's Largest Department Store
FREE PARKING
South Square Mall, Chapel Hill Blvd. 493-3411

SHOPPING CENTERS—CONTD

NORTHGATE MALL
1058 W Club Blvd (27701) Tel 286-4407
Riverview Shopping Center 5100 N Roxboro Rd
Shannon Plaza 3700 Chapel Hill Rd
SOUTH SQUARE MALL 4001 Chapel Hill Blvd (27707), Tel 493-2451
University Shopping Center Inc 3438 Hillsborough Rd
Wellons Village Shopping Center 1000 N Miami Blvd
Willow Park Mall Shopping Center 4422 Chapel Hill Blvd

SIGN AND CARD WRITERS

Dante Sign Co 3308 E Oak Dr
Goins Sign Co Inc 3425 Angier Av
Hamm Brothers Displays 411 Old Oxford Hwy

SIGN HANGERS AND ERECTORS

Art Sign Co 700 E Club Blvd

SIGN PAINTERS AND MFRS

Barnes J Ben Sign Co 215 Morris St
HAMM BROS DISPLAYS, Plant And Office 417 Old Oxford Hwy, PO Box 15297 (27704), 1/4 Mile East Of Roxboro Rd, Tel 477-6070
Hester Donald E 2421 Farthing St
Laws Electrical Advertising Corp US Hwy 70 E

SILVERSMITHS

Silver Craft 138 South Square Mall

SOCIAL SERVICE AGENCIES

Arthritis Foundation The 3115 Guess Rd
Durham Council On Alcoholism 1200 Broad St Rm G7
Durham Men's Halfway House 514 Holloway St
Offender Aid & Restoration 305 E Main St
Salvation Army The 909 Liberty St
Senior Citizens Memorial Center 519 E Main St

*SOD DEALERS

RED MILL NURSERY INC Rt 5, Box 104, Red Mill Rd (27704), Tel 477-8676 (See Index To Advertisers)

*SOFT DRINK MFRS

PEPSI-COLA BOTTLING CO OF DURHAM INC
2717 Western By-Pass (27705), Tel 489-2311 (See Index To Advertisers)

*SOFT WATER SERVICE

DELUXE PRODUCTS INC 510 Foster St (27701), Tels 682-1298 And 682-8226 (See Index To Advertisers)

SOUND SYSTEMS AND EQUIPMENT

COBB'S MUSIC & SOUND (BURGLAR ALARMS) 3309 Sprunt Av, PO Box 2717 (22705), Tel 383-4201
Sound Advise Production 1023 Wells St

*SOUVENIRS

NAVAJO TRADING POST 712 9th St (27705), Tel (919) 286-9685 (See Index To Advertisers)

SPORTING GOODS—RETAIL

A & A Sport Shop 1421 Watts St
Bragtown Sport Shop 2825 N Roxboro Rd
Croasdaile Pro Shop 3800 Farmgate Av
DURHAM SPORTING GOODS CO Northgate Mall (27701), Tel 286-4432, South Square Mall, Tel 493-3577, 201 E Chapel Hill St (Downtown), Tel 682-0386 (See Index To Advertisers)
Durham Sporting Goods Inc 224 South Square Mall
Midway Sport Shop 915b Fayetteville St

PUBLIC HARDWARE INC
111 E Parrish St, PO Box 127 (27702), Tel 688-4321 (See Index To Advertisers)
T & J Sport Center 907 E Main St

SPORTING GOODS—WHOL

DURHAM SPORTING GOODS CO Northgate Mall (27701), Tel 286-4432, South Square Mall, Tel 493-3577, 201 E Chapel Hill St (Downtown), Tel 682-0386 (See Index To Advertisers)

SPRAYERS

Airless Spray Co 2821½ N Roxboro Rd

STATIONERS—RETAIL

ROSE AGENCY THE
111 W Parrish St (27701), PO Box 1929 (27702), Tel 688-1336 (See Index To Advertisers)

STATISTICIANS

Nelson A Carl Jr 3219 Ridge Rd

STEEL FABRICATORS

JENKINS WELDING & MACHINE SHOP INC 1400 Camden Av (27704), Tel 682-0922 (See Index To Advertisers)
Metalcraft Fabricating Co 3325 Guess Rd

STEEPLE JACKS

Rich Cliff Tower Service 2142 E Geer St

STENOGRAPHERS—PUBLIC

Hunter Dorothy H Mrs 123 W Main St Rm 513

*STEREOPHONIC AND HIGH FIDELITY SOUND EQUIPMENT

SALMON BROS 217 Wellons Village Shopping Center (27703), Tel 683-2019 (See Index To Advertisers)

*STOCK AND BOND BROKERS

BACHE HALSEY STUART SHIELDS INC Suite 512 First Federal Bldg 400 W Main St (27701), Tels 683-5541 And 1-(800)-662-7931
WHEAT FIRST SECURITIES INC 6th Fl Central Carolina Bank Bldg 111 N Corcoran St (27701), PO Box 691 (27702), Tel 688-1325

GEORGE J. POE INSURANCE AGENCY
One Stop For All Your Insurance and Investment Needs
207 Foster St. (27701)
Office 688-3187 - 688-2596 Night 477-5100

DURHAM BUILDERS SUPPLY CO.
BUILDERS' SUPPLIES of All Kinds
•
BUILDERS' HARDWARE
•
BUILDING SPECIALTIES
Customer Parking
105 S. BUCHANAN BLVD. (27701)
Phone 688-1381

CLAUDE M. MAY, Inc.
Painting — Papering — Interior Designing
AMPLE PARKING SPACE
1101 W. Main St. (27701) Tel. 682-9348

Insurance Specialists
J. SOUTHGATE & SON, Inc.
FIRE—CASUALTY—AUTOMOBILE—BURGLARY—BONDS—MARINE—HOSPITALIZATION—HEALTH and ACCIDENT—LIFE
Established 1872 1013 Broad St., P.O. Box 1651 (27702) Phone 286-2905

STORAGE

Colonial Self Storage Of America 5502 Chapel Hill Blvd
Stow-Away Mini Storage 5200 Chapel Hill Blvd

STORM DOORS AND WINDOWS

Deluxe Products Inc 510 Foster St
GIBSON J R CO 2704 Chapel Hill Blvd (27707), Tel 489-9277
Jones Gerald Aluminum Products Inc 900 N Mangum St

STOVES AND RANGES—RETAIL

Bragtown Wood Stoves 2906 N Roxboro Rd
Craft Stove 3600 N Duke St

*SUPPER CLUBS

MANNELLA'S RESTAURANT & PIZZERIA 3438 Hillsborough Rd (27705), Tel 383-5507 (See Index To Advertisers)

*SURVEYING INSTRUMENTS

WATSON'S STAKE MANUFACTURING 3411 Shannon Rd (27707), Tel 489-4024 (See Index To Advertisers)

SURVEYORS—LAND

Copley J Watts 123 W Main St Rm 711
Engineering Surveys & Environmental Construction 112b Britania Av
Hunt Jerry L 309 Old Oxford Hwy
Love George C Jr 308 W Main St, PO Box 1355 (27702), Tel 682-1879
Southeastern Surveys Inc 3024 Pickett Rd

*SWIMMING POOL CONTRACTORS

POOLSIDE 2813 Guess Rd (27705), Tel 477-8114 (See Index To Advertisers)

SWIMMING POOL EQUIPMENT AND SUPPLIES

POOLSIDE 2813 Guess Rd (27705), Tel 477-8114 (See Index To Advertisers)

SWIMMING POOL MAINTENANCE SERVICE

POOLSIDE 2813 Guess Rd (27705), Tel 477-8114 (See Index To Advertisers)

SWIMMING POOLS

AMES POOLS INC 1111 Carpenter Fletcher Rd (27713), Tels 544-3098, 544-3867 And 544-7238
Duke Park Swimming Pool 1530 Acadia St
POOLSIDE 2813 Guess Rd (27705), Tel 477-8114 (See Index To Advertisers)

TAILORS

Andrews Direct Tailors 105 W Parrish St
Bobo Chester A Jr 2919 Sprucewood Dr
Chester's Tailors & Alterations 203½ E Chapel Hill St Rm 7
DURHAM TAILOR SHOP 202 Rigsbee Av (27701), Tel 682-2713
Ford Dennis 1416 Earl St
Honey Boy Tailors 725 N Mangum St
S & W Tailors 211 N Gregson St

TAILORS—CONTD
Scott Custom Tailors 104 Morris St
Service Tailor Shop 120½ E Main St

TAVERNS

Al's 1113 Broad St
Block & Bottle Co The 3414 Croasdaile Rd
L W's Tavern 4914 N Roxboro Rd

TAXICABS

Associated Cab Co 804 S Alston Av
Broadway Taxi Co Inc 214 Hunt St
Broadway-Yellow Cab Inc 214 Hunt St
Pine Street Taxi 1102 S Roxboro St
Yellow Cab Co Inc 214 Hunt St

TELEGRAPH COMPANIES

Western Union Telegraph 1805½ Holloway St

TELEPHONE ANSWERING SERVICE

ANSERPHONE Suite 210 Northwestern Bank Bldg, 201 N Roxboro St (27701), Tel 688-2381, Mobile Tel 688-8091
Hunter Telephone Answering Service 123 W Main St Rm 513
Physicians & Surgeons Exchange 922 N Mangum St
Professional Answering Service 922 N Mangum St

TELEPHONE COMPANIES

General Telephone Co Of The Southeast 104 City Hall Plaza
General Telephone Co Of The Southeast 725 E Markham Av
General Telephone Co Of The Southeast 3632 N Roxboro Rd

*TELEVISION ANTENNA—SALES AND SERVICE

GLASGOW'S COLOR TV SERVICE 2030 Guess Rd (27705), Tel 286-7971 (See Index To Advertisers)

TELEVISION BROADCASTING STATIONS

Capital Cities Communication Inc W T V D 411 Liberty St

W P T F-TV

Hwy 54 W (27707), Tel 544-3741, Mailing Address PO Box 3540, Durham, NC (27702)

W R A L TV Call For Action 115 E Chapel Hill St

W R A L-TV CHANNEL 5

2619 Western Blvd, PO Box 12000 (27605), Raleigh, NC, Tel 828-2511

W T V D CAPITAL CITIES COMMUNICATIONS INC

411 Liberty St, PO Box 2009 (27702), Tel 683-1111

TELEVISION CABLE COMPANIES

DURHAM CABLEVISION 706 Rigsbee Av (27701), Tels Office 683-2316, Sales 683-2321, Service 683-2311 (See Index To Advertisers)

*TELEVISION REPAIRING

GLASGOW'S COLOR TV SERVICE 2030 Guess Rd (27705), Tel 286-7971 (See Index To Advertisers)

TRIANGLE FIREPLACES BY
803A RAMSEUR ST., DURHAM
Majestic An American-Standard Company
We specialize in fireplaces by MAJESTIC and SUPERIOR
ONE SURE WAY TO KEEP WARM THIS WINTER
FREE ESTIMATES
682-2444

Wm. Muirhead Construction Co. Inc.
COMMERCIAL • INDUSTRIAL • HIGHWAY
General Offices 682-9215
Muirhead Asphalt 682-9219
Constructors Concrete 682-9211
Building Supplies And Shop 682-9214
1435 Camden Av. At N and W R.R. (27704) P.O. Box 2012 (27702)

Dutch Boy
DUTCHVILLE BUILDERS SUPPLY, Inc.
COMPLETE LINE OF
BUILDING SUPPLIES - PAINTS - HARDWARE
PHONE 528-1591
Lake Rd., P.O. Box 705 — Creedmoor, N.C. (27522)
JOHNS MANVILLE JM PRODUCTS

GREY STONE BAPTIST CHURCH
2601 HILLSBOROUGH ROAD (27005) TEL. 286-2281

TELEVISION SETS—SALES AND SERVICE

Aiken TV Sales & Service 3300 Guess Rd
Better T V Service 813 Broad St
Bradley's Radio-TV Service 505 Rigsbee Av
Brantley's Color TV Service 807 Lindley Dr
Brunson's Inc 800 W Main St
Brunson's TV Repair 115 N Duke St
Clifton Electronics 1201 University Dr
Dick's T V Sales & Service 1007 W Chapel Hill St
Durham TV Center 2102 Angier Av
GLASGOW'S COLOR TV SERVICE 2030 Guess Rd (27705), Tel 286-7971 (See Index To Advertisers)
HERMAN'S TV & STEREO Riverview Shopping Center, 5100 Roxboro Rd (27704), Tel 471-2815
Latta T V Service 205 Monk Rd
Lawson TV & Appliance Sales & Service 3312 Guess Rd
Leathers TV Service 3013 Guess Rd
PALMER T V ENTERTAINMENT CENTER 3165 Hillsborough Rd (27705), Tel 383-7448
Turner Bo T V Service 139 Wellons Village Shop Cntr
Underground T V Inspection 2715 Hillsborough Rd
United T V Center 1201 University Dr
W L F L TV 22 Inc 2410 Broad St

TENNIS EQUIPMENT AND SUPPLIES

Tennis Garden 2713 Chapel Hill Rd

TEXTILE MFRS

Mitt's Nitts 1014 Hoover Rd

THEATRES

Carolina Theatre Of Durham Inc 215 Roney St
Carrol's Theatres 120 South Square Mall

CENTER THEATRE I AND II

Lakewood Shopping Center, 2000 Chapel Hill Rd (27707), Tel 489-4226 (See Index To Advertisers)

Forest Drive-In Theatre 3416 Wake Forest Rd
Midway Drive In Theatre 4425 Hillsborough Rd
Northgate Theatre 200 Northgate Shop Center
Riverview Cinema Riverview Shop Center
Starlite Drive-In Theater 2144 E Club Blvd
Yorktowne Theatre 2550 Chapel Hill Blvd

TILE—CERAMIC

Color Tile Supermart 3616 Chapel Hill Blvd
Rhew Tile & Carpet Co 3115 Guess Rd

TIMBER DEALERS

Champion Timberlands 507 Junction Rd
Pope Vernon F 331 W Main St Suite 608

TIRE DEALERS AND REPAIRING

Brunson's Inc 204 Morgan St
Brunson's Inc 1014 W Main St
Buck's Tire Market 1529 611 Mimosa St
DURHAM TIRE COMPANY Cor Alston And Hollaway Sts, PO Box 687 (27702), Tel 688-6065
Firestone 300 Morgan St

INGOLD TIRE CO

Cor Chapel Hill St And Buchanan Blvd, PO Box 2942 (27705), Tel 682-5461 (See Index To Advertisers)

MONTGOMERY & ALDRIDGE TIRE CO INC

Morgan St At Roney St (27702), PO Box 1809 (27702), Tel 682-0441 And 3810 N Duke St, Tel 471-1561

TIRE DEALERS AND REPAIRING—CONTD

NU—TREAD TIRE CO

GUARANTEED RECAPPING
WHEEL BALANCING
FRONT END ALIGNMENT
COMPLETE TRUCK DEPARTMENT
601-03 FOSTER ST
(27701)
TELEPHONE
682-5795
(See Index To Advertisers)

Page Tire & Battery 701 Ramseur St
Page Tire & Battery Co Inc 225 Hood St

RIGSBEE TIRE SALES INC

317 W Pettigrew St, PO Box 8676 (27707), Tel 688-1383, Branches: 2720 Hillsborough Rd, Tel 286-4444, 2839 Roxboro Rd, Tel 477-0453, Chapel Hill Store, 600 W Franklin St, Tel 942-1386, 1614 S Miami Blvd, Tel 596-9387 (See Index To Advertisers)

Tire Barn The 5016 Chapel Hill Blvd

TIRE KING OF DURHAM THE

500 Rigsbee Av (27701), Tels 688-2614 And 688-5989

*TIRE RECAPPING AND VULCANIZING

INGOLD TIRE CO

Cor Chapel Hill St And Buchanan Blvd, PO Box 2942 (27705), Tel 682-5461 (See Index To Advertisers)

NU-TREAD TIRE CO

601-03 Foster St (27701), Tel 682-5795 (See Index To Advertisers)

RIGSBEE TIRE SALES INC 317 W Pettigrew St, PO Box 8676 (27707), Tel 688-1383, Branches, 2720 Hillsborough Rd, Tel 286-4444, 2839 Roxboro Rd, Tel 477-0453, Chapel Hill Store, 600 W Franklin St, Tel 942-1386, 1614 S Miami Blvd, Tel 596-9387 (See Index To Advertisers)

TOBACCO—LEAF—BROKERS AND IMPORTERS

AMERICAN TOBACCO CO THE-LEAF PURCHASES DEPARTMENT

Blackwell St SW Cor W Pettigrew St, PO Box 131 (27702), Tel Office (919) 682-2101

Central Leaf Tobacco Co Inc 1400 E Geer St
Taylor J P Co 603 Rigsbee Av
Tobacco Trading Corp 1400 E Geer St
Veasey Kinchen O Jr 401 W Cornwallis Rd

TOBACCO PRODUCTS—MFRS

AMERICAN TOBACCO CO THE

GENERAL OFFICE
201 W PETTIGREW ST
PO BOX 1091 (27702)
TELEPHONE 682-2101
ALL DEPARTMENTS

Liggett Group Inc 4100 N Roxboro Rd
LIGGETT & MYERS TOBACCO CO Office W Main St (27702), Tel 683-5521, Factory W Main St

ALUMINUM COMPANY OF N.C., Inc.
North Carolina's Largest Applicator of Aluminum Siding
MEMBER OF MERCHANTS ASSOCIATION AND CHAMBER OF COMMERCE
Aluminum Sidings
Aluminum Awnings
Doors and Windows
Storm
Aluminum Carports
3022 N. Roxboro Rd. (27704)
"Carolina's Foremost Aluminum Products Dealer"
Tel. 477-2159

Coke
Trade mark
adds life to...
Coca-Cola
Tel. 383-1531

SUGGS PLUMBING & HEATING INC.
PLUMBING AND HEATING CONTRACTORS ALSO
WATER PUMPS — AIR COMPRESSORS — BACKHOE TRACTORS — SERVICE
2122 SOVERIGN ST., P.O. BOX 2774 (27705) PHONE 286-1221

Brame SPECIALTY COMPANY Inc.
Janitor Supplies — Office Products — Industrial Papers — Laundry Supplies
Wholesale Paper — Customized Designing — Matched Packaging — Napkins — Place Mats
949 WASHINGTON STREET, (27701) TELEPHONE 682-5421

ALDRIDGE RETAIL POWER MOWER INC.
POWER MOWERS — CHAIN SAWS — GARDEN TRACTORS
PARTS and SUPPLIES • SALES and SERVICE
WHOLESALE — MID-ATLANTIC STIHL
2694 CHAPEL HILL BLVD., P.O. BOX 8823 (27707)
5017 NEAL RD. (27705)
DIAL 489-3329
TEL. 383-7411

TOBACCO WAREHOUSES

Liberty Warehouses 603 Rigsbee Av
Mangum Warehouse 515 Rigsbee Av
Star Warehouse 302 Rigsbee Av
Star Warehouse 400 Rigsbee Av

*TOOLS—ELECTRIC

GANN INDUSTRIAL SUPPLIES
312 S Miami Blvd PO Box 11618 (27703), Tel 596-8178, Night Tels 477-4656 And 682-2696 Wats Tel (800) 672-8555 (See Index To Advertisers)

*TOOLS—RENTALS

MC BROOM'S RENTALS INC
2334 Guess Rd (27705), Tel 286-4414 (See Index To Advertisers)

TOURISTS' AGENTS

TRIANGLE TRAVEL AGENCY INC 1018 W Main And Morgan Sts (27701), Tel 682-5521 (See Index To Advertisers)

TOURISTS' HOMES

Annie's Shop 2305 Otis St
Thorpe Tourist Home 311 Oakwood Av

TOWEL, APRON, COAT AND LINEN SUPPLY

Durham Linen Service 1720 Lawson St
Textilease Corp Of Durham 700 E Club Blvd

TOWEL AND TOWELING MFRS

Towel Shop The 758 9th St

*TOWING—AUTOMOBILE AND TRUCK

GUESS ROAD GULF
COMPLETE CAR SERVICE
GOOD GULF PRODUCTS
WRECKER SERVICE
ROAD SERVICE
2724 GUESS ROAD (27705)
TELEPHONE 477-3173
JOHNSON'S EXXON 100 S Alston Av (27701), Tels 688-3669, Nights 383-2230 (See Index To Advertisers)

TOYS AND GAMES—RETAIL

Circus World 199 Northgate Shop Center
K & K Toys 125 South Square Mall

*TRACTOR DEALERS

ALDRIDGE POWER MOWER INC
2694 Chapel Hill Blvd, PO Box 8823 (27707), Tel 489-3329 (See Index To Advertisers)
ANDREWS & RIGGSBEE TRACTOR CO INC 101 S Greensboro St, Carrboro, NC (27510), Tel 942-3146 (See Index To Advertisers)

TRADING STAMP COMPANIES

Disc Trading Co 519 Foster St

TRANSFER COMPANIES

Smith Transfer US Hwy 70 E
West's Durham Transfer & Storage Inc 810 Ramseur St

*TRANSMISSIONS—AUTOMOBILE

AAMCO AUTOMATIC TRANSMISSIONS, 1214 Avondale Dr, (Intersection E Geer St) (27701), PO Box 11187 (27703), Tel 688-4307 (See Index To Advertisers)

TRIANGLE FORD ENGINES INC
2717 Cheek Rd, PO Box 1246 (27702), Tels 682-9336 And 682-9337 (See Index To Advertisers)

TRANSPORTATION LINES

EPES TRANSPORT SYSTEM, 1400 Avondale Dr, PO Box 3806 (27702), Tel (919) 688-6371 (See Index To Advertisers)
Old Dominion Freight Line 1814 New Raleigh Rd
Pilot Freight Carriers Inc 4430 Hillsborough Rd
Priority Freight System 2312 New Raleigh Rd
Red Ball Motor Freight 3520 Hillsborough Rd
Roadway Express Inc 920 Ellis Rd
TRIANGLE AMBULANCE & CONVALESCENT SERVICE INC 2819 Hillsborough Rd (27705), Tels (919) 286-1831 And 286-2630 (See Index To Advertisers)

TRAVEL AGENCIES

CIRCLE TOURS INC
Suite 102 First Federal Bldg, 400 W Main St (27701), Tel 682-5478 100 Park Dr, Research Triangle Park, Tel 541-9040, Groups And Charters Tel 541-9050, Crabtree Valley, Raleigh, NC, Tel 782-4921 (See Index To Advertisers)

CIRCLE TOURS INC
100 PARK DRIVE
PO BOX 12318
RESEARCH TRIANGLE PARK (27709)
TELEPHONE 541-9040
FIRST FEDERAL BUILDING
DURHAM NC
TELEPHONE 682-5478

MERIDIAN TRAVEL SERVICE INC
16 Park Plaza, Research Triangle Park, N C (27709), Tel 549-8921

TRIANGLE TRAVEL AGENCY INC
1018 W Main And Morgan Sts, (27701), Tel 682-5521 (See Index To Advertisers)

WORLD TRAVEL AGENCY INC
(DIVISION CAROLINA MOTOR CLUB INC)
3700 CHAPEL HILL BLVD
EXECUTIVE PARK (27707)
TELEPHONE 489-3306

TREE SERVICE

GIBSON TREE SERVICE, 1339 Cole Mill Rd, PO Box 689 (27702), Tel 383-3390 And 1337 Cole Mill Rd, Tel 383-2682

QUALITY JANITOR SERVICES
GEROME McDOWELL
682-6337
BUILDINGS — OFFICES
WINDOWS — FLOORS
RUG SHAMPOO
INSURED CONTRACT CLEANING
2041½ N. Mangum St.
P.O. Box 11431
Durham, N.C. 27703

REALTOR®
SOUTHLAND ASSOCIATES
212 N. Corcoran St. Durham, N.C. (27701) and Duke St. at Horton Rd. Call 688-8121
Realtors and Insurors
MEMBER OF THE NATIONAL ASSOCIATION OF INSURANCE AGENTS

URBAN & INDUSTRIAL PEST CONTROL CO., Inc.
"PEST CONTROL CONSULTANTS"
PEST MANAGEMENT CONSULTATION
ESTIMATES
EMERGENCY SERVICE
PEST CONTROL INSPECTION
2415 Fayetteville Street, Durham, N.C. 27707
Tel. 682-1821

TROPHIES

Chambers Trophy & Pro Shop Inc 227 Wellons Village Shop Cntr
DURHAM SPORTING GOODS CO Northgate Mall (27701), Tel 286-4432, South Square Mall, Tel 493-3577, 201 E Chapel Hill St (Downtown), Tel 682-0386 (See Index To Advertisers)
Triangle Trophy Center 107 Wellons Village Shop Cntr

TRUCK AND BUS BODY MFRS

Miller Manufacturing Co Inc 3538 Hillsborough Rd

TRUCK DEALERS

MILLER TRUCK SALES & SERVICE INC 3570 Hillsborough Rd, PO Box 2417 (27705), Tel 383-1525
Southern Truck Sales 2150 New Raleigh Rd

*TRUCK TIRES

INGOLD TIRE CO
Cor Chapel Hill St And Buchanan Blvd, PO Box 2942 (27705), Tel 682-5461 (See Index To Advertisers)
NU-TREAD TIRE CO
601-03 Foster St (27701), Tel 682-5795 (See Index To Advertisers)

TRUCKING

Arkansas Best Freight System 3601 Hillsborough Rd
Burton Lines Inc 815 Ellis Rd
Carolina Carriers Inc 2014 Broad St
EPES TRANSPORT SYSTEM
1400 Avondale Dr, PO Box 3806 (27702), Tel (919) 688-6371 (See Index To Advertisers)
Fleming Joseph B 818 Kent St
Hinesley Brothers Truck Service 1905 Riddle Rd
James Saml A 5300 Peppercorn St
Mc Lean Trucking Co 2003 E Club Blvd
Turrentine Louis 808 Da Vinci St

TRUCKS—LEASING AND RENTALS

MC BROOM'S RENTALS INC
2334 Guess Rd (27705), Tel 286-4414 (See Index To Advertisers)

TRUCKS—REPAIRING

Bull City Four Wheel Dr Center 1210 Cole Mill Rd
BURNETT'S MOBIL REPAIR Hwy 70 W (27705), Tel 383-3235, Night Tel 556-1452 Wake Forest (See Index To Advertisers)

TRUST COMPANIES

CENTRAL CAROLINA BANK & TRUST CO
MAIN OFFICE
1ST 2D 3D 4TH 5TH 11TH AND 15TH FLOORS
CENTRAL CAROLINA BANK BLDG
111 N CORCORAN ST
(27001)
PO BOX 931
(27702)
TELEPHONE
682-9111
OPERATIONS CENTER
423 MORRIS ST

TRUST COMPANIES—CONTD
CENTRAL CAROLINA BANK & TRUST CO—CONTD
BRANCHES
BETHESDA OFFICE
1607 N MIAMI BOULEVARD
BRAGTOWN OFFICE
3421 ROXBORO ROAD
BROAD STREET OFFICE
1122 BROAD STREET AT CLUB BOULEVARD
CROASDAILE OFFICE
CROASDAILE SHOPPING CENTER
HILLANDALE ROAD
DUKE OFFICE
DUKE MEN'S UNION BUILDING
FAYETTEVILLE ROAD OFFICE
4003 FAYETTEVILLE ROAD
FOREST HILLS OFFICE
FOREST HILLS SHOPPING CENTER
1231 UNIVERSITY DRIVE
HILLSBOROUGH ROAD OFFICE
3459 HILLSBOROUGH ROAD
NORTHGATE OFFICE
NORTHGATE SHOPPING CENTER
916 W CLUB BOULEVARD
RIVERVIEW OFFICE
RIVERVIEW SHOPPING CENTER
5124 ROXBORO ROAD
SOUTH SQUARE PLAZA OFFICE
SOUTH SQUARE PLAZA SHOPPING CENTER
4001 CHAPEL HILL BOULEVARD
TRIANGLE PARK OFFICE
INTERSECTION NC HIGHWAYS NC 54 AND NC 56
WELLONS VILLAGE OFFICE
601 WELLONS VILLAGE SHOPPING CENTER
916 N MIAMI BOULEVARD

*TUXEDO RENTAL

MITCHELL'S FORMAL WEAR Northgate Mall, 1058 W Club Blvd (27701), Tel 286-7793 (See Index To Advertisers)

TYPESETTING

CARDEN PRINTING CO 3557 N Roxboro Rd, PO Box 15058 (27704), Tel 477-2193 (See Index To Advertisers)

*TYPEWRITER SUPPLIES

COMMERCIAL EQUIPMENT INC OF DURHAM, 1208 Duke University Rd (27707), Tels 489-2322 And 489-3325 (See Index To Advertisers)

*TYPEWRITERS

COMMERCIAL EQUIPMENT INC OF DURHAM, 1208 Duke University Rd (27707), Tels 489-2322 And 489-3325 (See Index To Advertisers)

*UNIFORM SUPPLY SERVICE

C E M'S-INDUSTRIAL UNIFORMS 2702 Hillsborough Rd (27705), Tel 286-1883
FARTHING FABRICARE Johnson-Forrester Inc, 800 N Mangum St (27701), Tel 682-5426, Branch 2514 University Dr, Tel 489-3513 (See Index To Advertisers)

*UNIVERSITIES

NORTH CAROLINA CENTRAL UNIVERSITY
1801-2109 FAYETTEVILLE ST (27707)

TRIANGLE AMBULANCE & CONVALESCENT SERVICE Inc.
• 24 Hour Service • Low Rates and Prompt Service
2819 Hillsborough Rd. (27705)
Phone (919) 286-1831 - 286-2630

the copy express
104 W. Parrish St.
Tel. 682-4777

DURHAM'S FIRST COMPLETE RENTAL CO.
WHY BUY?
McBROOM'S RENTALS, INC.
2334 Guess Rd. (27705)
Telephone 286-4414

T. E. Allen & Sons Insurance Agency Inc.

PIA

Dividend Paying Automobile and Home Owners Insurance

Personalized Service

705 NORTH CAROLINA NATIONAL BANK BLDG. 123 W. MAIN ST. (27701)

Phone 688-2319

FIRST FEDERAL SAVINGS & LOAN ASSOCIATION OF SANFORD, N.C.

Tel. 493-3581 or 967-2222

South Square Mall Lower Level At Main Entrance Chapel Hill Blvd. (27707)

FSLIC

UNIVERSITIES—CONTD
NORTH CAROLINA CENTRAL UNIVERSITY—CONTD
TELEPHONE
ALL DEPARTMENTS
(919) 683-6100
(See Index To Advertisers)

UPHOLSTERERS

Auto Craft & Upholstery 1810 Fay St
Conner's Upholstery 601 Trent Dr
Durham Auto Upholstery 1951 Cheek Rd
Gilchrist Upholstery 909 E Main St
Goodwin's Upholstery Co 2024 Angier Av
HONEYCUTT UPHOLSTERY & CO 947 E Main St (27701), Tels 682-6804, Nights 596-2360 (See Index To Advertisers)
Johnson's Upholstering Co Inc 2012 E Club Blvd
KIM & MIKE'S UPHOLSTERY 316 S Driver St (27703), Tel 596-1047
Leo's Upholstery 704 Lynn Rd
Nix Upholstery 2718 E Pettigrew St
O'Neal's Upholstery 304 Rigsbee Av
Rambeaut's Upholstery 3722 Angier Av
Shaw Custom Upholstery 3917 N Duke St
Terry's Upholstery Shop 1920 New Raleigh Rd

Y & J FURNITURE CO
1612 E Geer St (27704), Tel 682-6131 (See Index To Advertisers)

UPHOLSTERING FABRICS AND MATERIAL

Furniture Fabric Center 139 Wellons Village Shop Cntr

*USED CAR AND TRUCK DEALERS

UZZLE CADILLAC-OLDSMOBILE INC, 3737 Chapel Hill Blvd (27707) Tel 489-3331 (See Index To Advertisers)

*UTILITY COMPANIES

DUKE POWER CO
101 E MAIN ST
PO BOX 1011
(27702)
TELEPHONE
682-1151

PUBLIC SERVICE CO OF NORTH CAROLINA INC 400 Cleveland St (27702), Tel 682-5661, Service Dept 213 Hoover Rd (Durham County) (See Index To Advertisers)

VACUUM CLEANER DEALERS AND REPAIRERS

Electrolux 2831 N Roxboro Rd
Kirby Distributing Co 1117 Broad St
Kirby Vacuum Cleaner Co 213 N Gregson St
SALMON BROS 217 Wellons Village Shopping Center (27703), Tel 683-2019 (See Index To Advertisers)

VARIETY STORES

Family Dollar Store 123 Wellons Village Shop Cntr
Family Dollar Store No Two Ninety-Three 2110 N Roxboro Rd
Habersham Plantation Country Store Northgate Shop Center
Marvin's Variety Store 3026 Fayetteville St
Mc Coy's Variety & Alterations Shop 106 E Hillside Av
Pope's Family Center 131 Wellons Village Shop Cntr
Shorty Allen Variety Shop 112 E Main St

VENDING MACHINES

Copley Vending Machines 808 Clarendon St
TRIANGLE COIN CATERERS INC 3214 Hillsborough Rd, PO Box 2627 (27705), Tel 383-1531 (See Index To Advertisers)

VENETIAN BLIND DEALERS

Young Robt H Sales & Service 1800 Maryland Av

VENETIAN BLIND MFRS

Carolina Blind & Drapery Co 2542 Chapel Hill Blvd
J R S Distributors Inc 2542 Chapel Hill Blvd

*VENTILATING CONTRACTORS

COMFORT ENGINEERS INC
4008 Neal Rd (WD), PO Box 2955 (27705), Tel 383-2502 (See Index To Advertisers)

*WALL COVERINGS—FABRIC AND PLASTIC

MAY CLAUDE M INC
1101 W Main St (27701), Tel 682-9348 (See Index To Advertisers)

WALL COVERING—RETAIL

MAY CLAUDE M INC
1101 W Main St (27701), Tel 682-9348 (See Index To Advertisers)

MAY D C CO INC
Imperial Bldg 215 Morris St (27701) PO Box 1926 (27702), Tel 688-2338 (See Index To Advertisers)

RILEY PAINT CO AND WAREHOUSE INC
(Imperial And Vinyls), 732 Washington St (27701), Tel 688-1315 (See Index To Advertisers)

WAREHOUSES—MERCHANDISE

Aluminum Co Of North Carolina Inc 110 E Delafield Av
Central Carolina Bonded Warehouse Inc 804 Angier Av
Roycroft's Warehouse 401 Rigsbee Av

*WASTE REDUCTION AND DISPOSAL

INDUSTRIAL WASTE CONTROL 217 S Holman St, PO Box 448, Tel (919) 682-0420 (See Index To Advertisers)

WATCH,CLOCK AND JEWELRY REPAIRING

Davis Watch Shop 106 Morris St
King's Watch Shop 107 S Mangum St
WEAVER'S JEWELERS INC Lakewood Shopping Center, 2000 Chapel Hill Rd (27707), Tels 489-1492 And 489-6912 (See Index To Advertisers)
WELDON'S JEWELERS INC Northgate Shopping Center On The Mall, Tel 286-0539 (See Index To Advertisers)

RED MILL NURSERY Inc.
"Serving The Durham Area Since 1961"
Rt. 5 Box 104, Red Mill Rd. (27704)
477-8676

M. M. FOWLER INC.
Gulf
Gasoline Fuel Oil
600 Gulf St. P.O. Box 1090 27702
Gulf
Gasoline
Phone 596-8246

QUALITY CLEANING
SCOTT and ROBERTS Inc.
DURHAM'S FOREMOST CLEANERS
733 Foster St. (27701) Tel. 682-9325

WATER BEDS

Lily Pad Waterbeds 2802 Guess Rd

*WATER CONDITIONING

DELUXE PRODUCTS INC 510 Foster St (27701), Tels 682-1298 And 682-8226 (See Index To Advertisers)

*WATER DISTRIBUTORS

RAINBOW WATER SERVICE
803D Ramseur St, PO Box 1302 (27701), Tel (919) 688-9064

WATER HEATERS—DEALERS

SUGGS PLUMBING & HEATING INC
2122 Sovereign St, PO Box 2774 (27705), Tel 286-1221 (See Index To Advertisers)

*WATER PURIFIERS

DELUXE PRODUCTS INC 510 Foster St (27701), Tels 682-1298 And 682-8226 (See Index To Advertisers)

WATER SOFTENER SERVICE

Darco Water Systems 3623 Hillsborough Rd
DELUXE PRODUCTS INC 510 Foster St (27701), Tels 682-1298 And 682-8226 (See Index To Advertisers)
Miracle Water Sales & Serv 510 Foster St

WATER SUPPLY COMPANIES

Rainbow Water Service 803d Ramseur St
Rainbow Water Service 1212 Ruffin St

*WATERPROOFING CONTRACTORS

BUDD-PIPER ROOFING CO INC
506 Ramseur St, PO Box 708 (27702) Tels 682-2121 And 682-2122 (See Index To Advertisers)

*WATERPROOFING MATERIALS

DURHAM BUILDERS SUPPLY CO
105 S Buchanan Blvd (27701), Tel 688-1381 (See Index To Advertisers)

*WEED CONTROL SERVICE

URBAN & INDUSTRIAL PEST CONTROL CO INC 2415 Fayetteville St (27707), Tel 682-1821 (See Index To Advertisers)

WELDERS AND BRAZERS

Carolina Welding Service 931 E Main St
Durham Brazing & Welding Works 346 Roney St
JENKINS WELDING & MACHINE SHOP INC 1400 Camden Av (27704), Tel 682-0922 (See Index To Advertisers)
Lee's Welding & Steel Service Inc 114 Britania Av
Price's Welding & Ornamental Iron 2311 Holloway St
Turner Jasper M 818 Colonial Dr

WELDING AND CUTTING EQUIPMENT AND SUPPLIES

CAROLINA WELDING SUPPLIES INC 2503 E Pettigrew St (27703), Tel (919) 596-2959, 715-803 N West St, Raleigh, NC (27603), Tel (919) 832-2355, 119 Longale St, Greensboro, N C (27409), Tel (919) 294-4000 (See Index To Advertisers)

GANN MACHINE SHOP
312 W Miami Blvd, PO Box 11618 (27703), Tel 596-8178 Wats Tel (800) 672-8555 (See Index To Advertisers)

WELL DRILLERS

HEATER WELL CO INC 263 W Chatham St, PO Box 549, Cary, N C (27511) Tel 467-6141, In Durham Call WX-4100 Toll Free
Hutchins Wayne P Well Drilling Inc 619 Lynn Rd

*WELL PUMPS

SUGGS PLUMBING & HEATING INC
2122 Sovereign St, PO Box 2774 (27705), Tel 286-1221 (See Index To Advertisers)

*WHEEL ALIGNMENT AND BALANCING

INGOLD TIRE CO
Cor Chapel Hill St And Buchanan Blvd, PO Box 2942 (27705), Tel 682-5461 (See Index To Advertisers)
RIGSBEE TIRE SALES INC 317 W Pettigrew St, PO Box 8676 (27707), Tel 688-1383, Branches, 2720 Hillsborough Rd, Tel 286-4444, 2839 Roxboro Rd, Tel 477-0453, Chapel Hill Store, 600 W Franklin St, Tel 942-1386, 1614 S Miami Blvd, Tel 596-9387 (See Index To Advertisers)

*WHEEL CHAIRS

TRIANGLE AMBULANCE & CONVALESCENT SERVICE INC 2819 Hillsborough Rd (27705), Tels (919) 286-1831 And 286-2630 (See Index To Advertisers)

WIGS AND TOUPEES

Carolina Wig Co 217 W Main St
Carolina Wig Co 121 South Square Mall
Downtown Wig Mart 200 N Mangum St
Raggedy Ann's Boutique 2405 Pickett Rd
Wig Town 119 South Square Mall
Wigs-R-US Inc 121 Wellons Village Shop Cntr

WINDOW CLEANERS

Durham Window Cleaners 915 E Main St
QUALITY JANITOR SERVICES Office 204½ N Mangum St, PO Box 11431 (27703), Tel 682-6337 (See Index To Advertisers)

*WINDOWS AND DOORS—COMBINATION

GUESS ROAD CABINET & BUILDING SUPPLY CO INC 3610 Guess Rd (27705), Tels 477-2014 And 477-3266 (See Index To Advertisers)

H & B BUILDERS SUPPLY INC
1400 Camden Av (27704), Tels 688-6594 And 682-0714 (See Index To Advertisers)

Sewing Machines
Vacuum Cleaners
SALMON BROS.
Your Authorized Dealer For Sales and Service
Television Sets and Stereos
Lawn and Garden Equipment
217 Wellons Village Shopping Center
683-2019

Jones Brothers Furniture of Raleigh Inc.
FINE FURNITURE
Savings to 60%
6901 Glenwood Avenue, Raleigh, N.C. (27612), Raleigh-Durham Hwy., U.S. Hwy. 70 West Phone (919) 787-1513

WILSON'S AUTO BODY FRAME SERVICE Inc.
WAYNE WILSON, OWNER
THE BEST EQUIPPED SHOP IN THE PIEDMONT
929 Harvest Street, Durham, N.C. (27703) Phone 688-5014 or 688-6346

ERNEST McPEAKE
PLANTS UNLIMITED
Largest Selection of Plants
3565 Hillsborough Rd. (27705)
Tel. 383-2395
LANDSCAPE

NORTH CAROLINA MUTUAL
LIFE INSURANCE COMPANY
MUTUAL PLAZA
DURHAM, NORTH CAROLINA 27701

*WOMEN'S APPAREL

MONTALDO'S OF DURHAM N C
245 South Square Mall, 4001 Chapel Hill Blvd (27707), Tels Durham 493-2526, Chapel Hill 967-2219

WOOD CARVERS

Lipscomb's Creations 1014 Hoover Rd
Wood Works The 112 E Delafield Av

WOOD DEALERS

Burwell's Woodyard 1014 Hazel St
Worth's Wood Yard 1015 Calvert Pl

WRECKER SERVICE

David's Wrecker Service 4101 Angier Av
Wrecking Yard 806 Ramseur St

X—RAY EQUIPMENT AND SUPPLIES

S & H X-Ray Sales & Service 3917 N Duke St

YARNS—MFRS

HOUSE OF YARN 522 Foster St (27701), Tel 682-4879 (See Index To Advertisers)

YARNS—RETAIL

HOUSE OF YARN 522 Foster St (27701), Tel 682-4879 (See Index To Advertisers)
Knit-Nak The Northgate Shop Center

YARNS—WHOL

HOUSE OF YARN 522 Foster St (27701), Tel 682-4879 (See Index To Advertisers)

PUBLIC HARDWARE Inc.
DOWNTOWN DURHAM
SAPOLIN PAINT VARNISH ENAMEL
BUILDERS' HARDWARE
TOOLS FOR FARMER GARDENER CARPENTER MECHANIC COOKING UTENSILS SPORTING GOODS ROOFING
111 E Parrish St
P.O. Box 127 (27702)
TEL. 688-4321

CASHIERS! TELLERS! CLERKS!

★

Do your employers furnish you with the latest edition of the City Directory?

★

You need it at your elbow at all times, to protect your company from forgers and bad-check artists. A few questions, checked against City Directory information, will trip them at once. Intelligent use of the City Directory for this purpose has saved thousands of dollars and helped make some cities "too sharp" for bad-check "operators."

HILLCREST CONVALESCENT CENTER Inc.
MEDICARE APPROVED — Skilled Nursing Care
A COMPLETE REHABILITATION PROGRAM
1417 W. Pettigrew St. and Swift Ave., P.O. Box 2816 (27705)
Tel. 286-7705

City Directory Advertisers

Classified Business Directory . . . the names and addresses of all business and professional firms listed under appropriate headings.

Alphabetical Directory . . . all adult residents including: name—marital status—address—occupation—employer—homeowner or renter—householder or resident—retiree—widow—student—member of Armed Services, etc. AND . . . all business and professional firms including: Firm name and address—officers—owners—partners—managers—products or services.

Street Directory of Householders and Businesses . . . Every street address including: Individual Householder—telephone number—homeowner or renter—new resident—apartment building—business firm—type of business—office building—street description—intersecting streets—ZIP codes, etc.

Numerical Telephone Directory . . . Telephones in number sequence including: Individual name—business firm name—pay telephones, etc.

FAMILIES WHO RENT

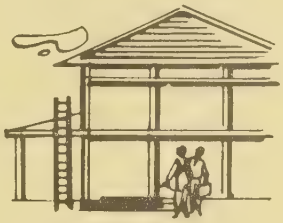

"VACANTS"... AND UNDER CONSTRUCTION

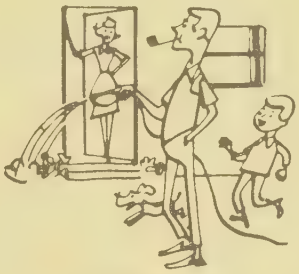

HOMEOWNERS

By having and using your own copy of the local City Directory, you can positively identify—and reach—the kind of person, business firm and family that are most likely to be in the market for the type of product or service that you sell. Through the City Directory you'll be reaching the individuals and businesses with the top purchasing power in your community . . . those who consistently buy when they want to buy, not when they have to.

By advertising in your local City Directory, you can make sure these same people can identify and locate YOU.

You join with the backbone of your community business life: you become an integral part of the permanently established, successful firms in your community when you advertise in your local City Directory. This is prestige advertising without the financial penalties normally associated with prestige advertising.

TELEPHONE: PAY STATION

It's the most efficient use of your advertising dollar

NEW NEIGHBOR

Be certain that everyone in your organization is carefully instructed and thoroughly familiar with the information it contains and how to use it. To assist you, the publishers have included detailed instructions on the opening pages of each of the four Directories which should, in a general way, familiarize each user with its contents and applications.

Also, should you desire additional copies of these instructions, please write the publisher at the address in the front of your Directory.

GENERAL ABBREVIATIONS

acct ... accountant
adj ... adjuster
admn ... administrator or administration
adv ... advertising
agcy ... agency
agrl ... agriculture
agt ... agent
al ... alley
Am ... American
appr ... apprentice
apts ... apartments
archt ... architect
asmblr ... assembler
assoc ... associate
asst ... assistant
atndt ... attendant
atty ... attorney
aud ... auditor
av ... avenue
bgemn ... baggageman
bkbndr ... bookbinder
bkpr ... bookkeeper
bldr ... builder
blk ... block
blksmith ... blacksmith
blrmkr ... boilermaker
blvd ... boulevard
bmo ... business machine operator
br ... branch
brklyr ... bricklayer
brkmn ... brakeman
bur ... bureau
CSP ... Christian Science Practitioner
cabtmkr ... cabinetmaker
carp ... carpenter
cash ... cashier
chauf ... chauffeur
chem ... chemist or chemical
chf ... chief
chkr ... checker
cir ... circle
civ ... civil
clk ... clerk
cln ... cleaning or cleaner
clo ... clothing
collr ... collector
coml ... Commercial
comn ... commission
cominr ... commissioner
comp ... compositor
condr ... conductor
confr ... confectioner
constn ... construction
contr ... contractor
cor ... corner
corres ... correspondent
ct ... court
ctr ... cutter
custdn ... custodian
del ... delivery
dep ... deputy
dietn ... dietitian
dir ... director
dispr ... dispatcher
dist ... district
distr ... distributor
div ... division
dlr ... dealer
dmnstr ... demonstrator
do ... ditto or same
dr ... drive
drftsmn ... draftsman
drsmkr ... dressmaker
e or E ... East
educ ... education
elec ... electrical or electric
electn ... electrician
electro ... electrotyper
elev ... elevator
emp ... employee
eng ... engineer
engr ... engraver
equip ... equipment
es ... east side
exam ... examiner
exch ... exchange
exp ... express
fcty ... factory
fdry ... foundry
Fed ... Federal
fl ... floor
fnshr ... finisher
formn ... foreman
forwn ... forewoman
frt ... freight
ft ... foot
ftr ... fitter
furn ... furniture
furngs ... furnishings
gdnr ... gardener
gds ... goods
genl ... general
geol ... geologist
govt ... government
gro ... grocer
h ... householder
hairdrsr ... hairdresser
hdw ... hardware
hlpr ... helper
hndlr ... handler
hosp ... hospital
hq ... headquarters
hsekpr ... housekeeper
htg ... heating
Hts ... Heights
implts ... implements
ins ... insurance
insp ... inspector or inspection
instr ... instructor
int dec ... interior decorator
int rev ... internal revenue
inv ... investment
jan ... janitor
jwlr ... jeweler
kpr ... keeper
la ... Lane
lab ... laborer
laby ... laboratory
lbr ... lumber
librn ... librarian
lino ... linotype
litho ... lithographer
lndrs ... laundress
lndry ... laundry
ltd ... limited
lwyr ... lawyer
mach ... machinist or machine
mdse ... merchandise
mech ... mechanic or mechanical
med ... medical
Met ... Metropolitan
meter rdr ... meter reader
mfg ... manufacturing
mfr ... manufacturer
mgr ... manager
mkr ... maker
mkt ... market
mldr ... molder
mlnr ... milliner
mn ... man
mono ... monotype
msngr ... messenger
mstr ... master
mtce ... maintenance
mtge ... mortgage
mtr ... motorman or motor
mus ... music
mut ... mutual
n or N ... North
Natl ... National
ne ... northeast
ns ... north side
nw ... northwest
ofc ... office
opp ... opposite
opr ... operator
optn ... optician
optom ... optometrist
osteo ... osteopath
PS ... Public School
PTS ... Postal Transportation Service
pass ... passenger
pharm ... pharmacist
photog ... photographer
phys ... physician
pk ... park
pkr ... packer
pkwy ... parkway
pl ... place
plmb ... plumber or plumbing
plshr ... polisher
plstr ... plasterer
pntr ... painter
pres ... president
prfrdr ... proofreader
prin ... principal
priv ... private
prntr ... printer
prod ... produce
prof ... professor
prsfdr ... press feeder
prsmn ... pressman
prsr ... presser
ptrnmkr ... patternmaker
pub ... public
publ ... publisher or publishing
purch ... purchasing
r ... resides or rooms
R or Rm ... room
RC ... Roman Catholic
RD or Rt ... Rural Delivery
rd ... road
rdr ... reader
real est ... real estate
rec ... receiving
recpt ... receptionist
refgr ... refrigeration or refrigerator
rep ... representative
repr ... repairman or repair
restr ... restaurant
ret ... retail
Rev ... Reverend
rm ... room
s or S ... South
san ... sanitary
Sav ... Savings
sch ... school
se ... southeast
sec ... secretary
serv ... service
ship ... shipping
sht mtl ... sheet metal
sls ... sales
smstrs ... seamstress
soc ... society
solr ... solicitor
spl ... special
sq ... square
srtr ... sorter
ss ... south side
st ... street
sta ... station
sta eng ... stationary engineer
stat ... statistician or statistical
sten ... stenographer
stereo ... stereotyper
stge ... storage
stmftr ... steamfitter
str ... setter
studt ... student
stvdr ... stevedore
sup ... supply
supt ... superintendent
supvr ... supervisor
sw ... southwest
swtchmn ... switchman
sys ... system
tchr ... teacher
tech ... technician
tel ... telephone
teleg ... telegraph
telev ... television
ter ... terrace
tmkpr ... timekeeper
tndr ... tender
tob ... tobacco
trans ... transportation
trav ... traveling
treas ... treasurer
trmr ... trimmer
trnmn ... trainman
tstr ... tester
twp ... township
typ ... typist
USA ... U S Army
USAF ... US Air Force
USCG ... U S Coast Guard
USMC ... U S Marine Corp
USN ... U S Navy
undwrtr ... underwriter
Univ ... University
uphol ... upholsterer
vulc ... vulcanizer
w or W ... West
whol ... wholesale
whsemn ... warehouseman
wid ... widow
wkr ... worker
wks ... works
wldr ... welder
ws ... west side
wtchmn ... watchman
ydmn ... yardman
ydmstr ... yardmaster

ABBREVIATIONS OF GIVEN NAMES

Abr ... Abraham
Alex ... Alexander
Alf ... Alfred
Arth ... Arthur
Aug ... August
Benj ... Benjamin
Cath ... Catherine
Chas ... Charles
Danl ... Daniel
Edw ... Edward
Eliz ... Elizabeth
Eug ... Eugene
Fredk ... Frederick
Geo ... George
Jas ... James
Jos ... Joseph
Kath ... Katherine
Margt ... Margaret
Michl ... Michael
Nathl ... Nathaniel
Patk ... Patrick
Richd ... Richard
Robt ... Robert
Saml ... Samuel
Sol ... Solomon
Steph ... Stephen
Theo ... Theodore
Thos ... Thomas
Wm ... William

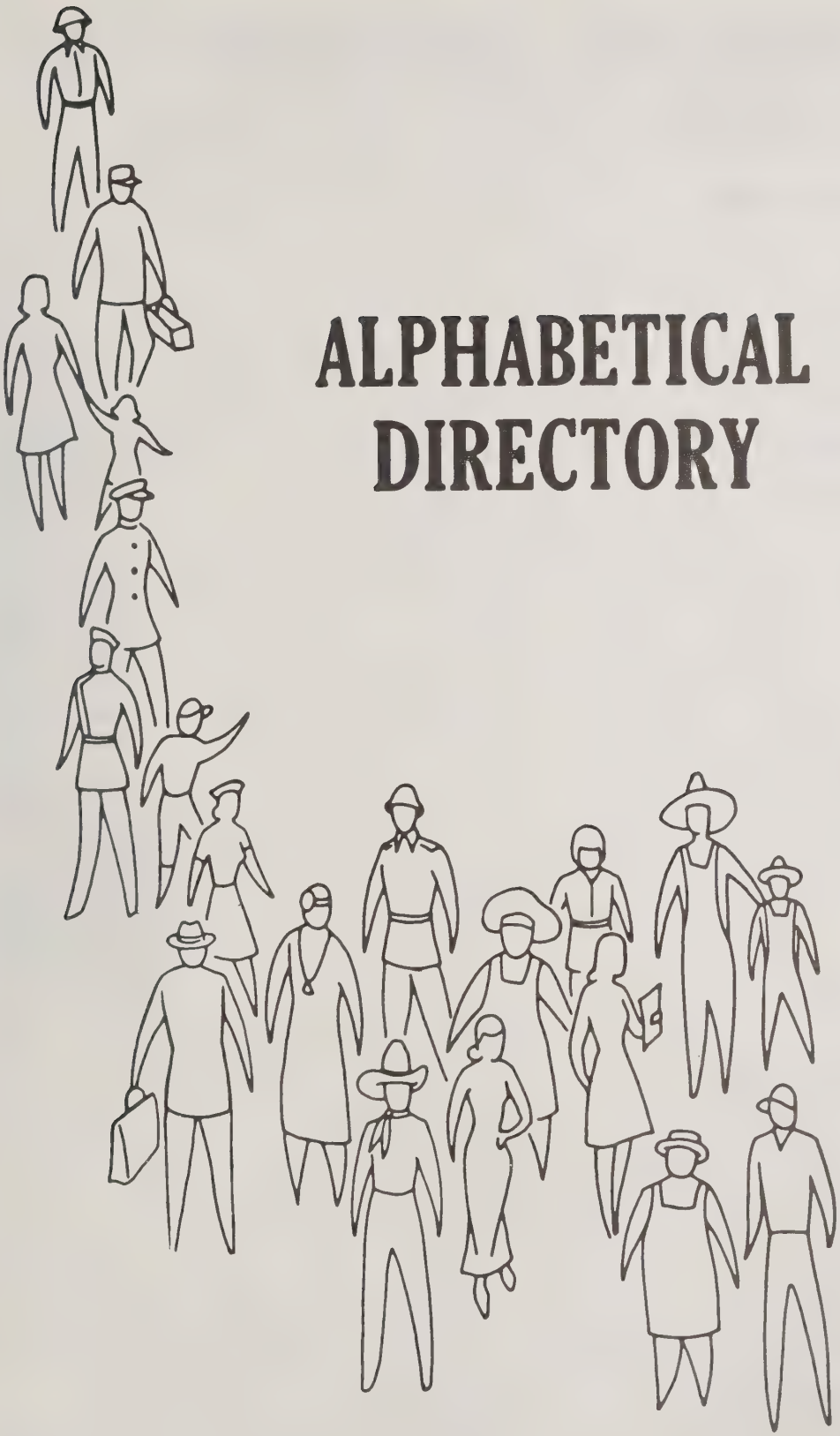

ALPHABETICAL DIRECTORY

The Information In This Directory Is Secured By An Actual Door to Door Canvass, Listing The Names and Addresses Of All Business Firms And Individuals, 18 Years and Older Residing or Employed Within Our Canvass Areas.

This Directory Includes These Important Facts About Individuals:

- Name
- Wife's Name
- Address
- Occupation
- Employer
- Householder
- Resident or Roomer
- Retiree
- Student
- Member of Armed Services

Helpful Facts About Business Firms:

- Firm Name and Address
- Names and Titles of Officers, Owners, Partners or Managers
- Products or Services

HILL DIRECTORY COMPANY
PUBLISHERS

ALPHABETICAL DIRECTORY
WHITE PAGES

(h) HOUSEHOLDER (r) RESIDENT OR ROOMER

BLUE COLLAR WORKERS

EMPLOYED WOMEN

PROFESSIONALS

EXECUTIVES

SALES REPRESENTATIVE

WIVES

correct full name

occupation and employer

complete street address including apartment number

student 18 years of age or older

cross reference of surnames

out-of-town resident employed in area

armed force member and branch of service

wife's name and initial

corporation showing officers and nature of business

homeowner

suburban designation

retiree

business partnership showing partners in parenthesis

husband and wife employed

"r" resident or roomer

"h" householders

owner of business showing name of business in parenthesis

bold type denotes paid listing

business firm showing name of owner in parenthesis

unmarried and unemployed resident

more than one adult in household

church showing name of pastor

Landon Edw G & Charlotte D; servmn B F Goodrich h1215 Oak Dr ◎ 245-5701
Landon Fred M & Mary E; supvr Reliance Elec h60 Norman Av ◎ 288-0138
Landon Kenneth A & Carol L; clk First Natl Bk h1400 E Main St Apt 14 245-9008
Landon Kenneth A Jr studt r1400 E Main St Apt 14
Landon Virginia E r1641 W 4th St
Lane See Also Layne
Lane Allen M & Joan M (Allen's Bakery) h1234 Grand Blvd ◎ 245-8442
Lane Avenue Restaurant (Ernest G Long) 216 Lane Av 245-3131
Lane James M & Betty B; brkmn Penn Central r Rt 1 Jefferson O
Lane Marvin L USA r1234 Grand Blvd
Lane Robt B & Margt E; retd h1402 N High St ◎
Lane Walter M r1234 Grand Blvd
Layne See Also Lane
Layne Agnes E Mrs v-pres Layne Co h2325 Eureka Rd 288-2383
Layne Albert M & Minnie B; slsmn Hoover Co h19 Bellows Av ◎ 245-7572
Layne Co Inc Thos E Layne Pres Mrs Agnes E Layne V-Pres Edw T Layne Sec-Treas bldg contrs 100 N High St 288-6001
Layne Edw T & Diane E; sec-treas Layne Co h140 Oakwood Dr ◎ 245-3788
Layne Ralph P & Gladys M; formn Layne Co h1687 Maple Dr ◎ 245-1492
Layne Thos E & Agnes E; pres Layne Co h2325 Eureka Rd ◎ 288-2383
Leach See Also Leech
Leach Wm E USMC r1209 Ravenscroft Rd (EF)
Lee Alf M & Celia J; retd h2106 Oakwood Dr
Lee Bros (Louis J And Harry M Lee) plmbs 151 Abbott St 245-0585
Lee Harry M & Karen L (Lee Bros) h2023 Stone Rd
Lee Louis J & Martha B (Lee Bros) h1616 Fulton
Lee Martha B Mrs ofc sec Lee Bros h1616 Fulton
Lee Minnie M Mrs h87 Eastview Dr ◎ 245-3223
Lee Muriel E r810 LaForge St
Lee Sterling T & Nadine S; mtcemn Eastview Apts h202 Wilson St Apt 1 245-6984
Lee Thos W & Effie M (Tom's Men's Wear) r Rt 23
LEE'S PHARMACY (Lee A Shaw) Prescriptions Carefully Compounded, Complete Line Of Toiletries And Cosmetics, Fountain Service, Greeting Cards, 1705 N High St (21505) Tel 245-3312
Leech See Also Leach
Leech Doris E tchr North High Sch h1323 W McLean St ◎ 288-8296
Leech Joseph B & Lucy V; slsmn Metropolitan Dept Store h824 Wilson St ◎ 245-9040
Leech Joseph B Jr studt r824 Wilson St
Leech Marcia M clk Community Hosp r1323 W McLean St
Lewis Anne M Mrs clk County Hwy Dept h914 Wilson Av
Lewis Ernest W studt r914 Wilson Av
Lewis Harold G & Anne M; mgr Cooper Paint Store h914 Wilson Av ◎ 245-6996
Lewis Robt B lab County Hwy Dept r1410 Union Hwy Rt 2
Lewistown Methodist Church Rev John R Allen Pastor 515 Maple Valley Rd

USE YOUR ALPHABETICAL DIRECTORY FOR .....

— *Efficiency...* IN EVERYDAY BUSINESS TRANSACTIONS

Accurate names and titles for correspondence
Complete Mailing Addresses including apartment numbers
Identifies signer of letters, statements or checks
Changes in employment, address, etc. for up-dating files
Accurate corporation and company names and principal officers
Identifies payments on accounts with same or similar names

— *Investigations* ... SAVES TIME AND CUTS COSTS

Identifies individuals, applicants, etc.
Verifies employment
Shows wife's name and employment
Locates references and relatives
Homeowners identified
Shows information about people without telephones
Indicates "double-income" families

— *Cashing Checks...* PROTECTS AGAINST BAD CHECKS

Identifies the stranger
Verifies address, occupation, employment
Reveals possible false statements
Provides information for "test" questions

— *Collections...* RECOVERS $$$ FROM UNPAID ACCOUNTS

Traces "skips," shows where now living
Indicates job "skip " now has and where employed
Locates relatives of "skip" shows their address and employment
Locates former business associates, friends and others who knew "skip"

— *Try This...* (OLD N.G.'s, DELINQUENTS AND "RETURNED AS UNCOLLECTABLE")

Look up the names in your newly delivered city directory. Changes of address may be found. Check for employment. New employer may provide a contact. This should be a standard procedure as soon as you receive your copy of the new city directory.

— *Sales...* A POWERFUL SALES TOOL

Where Employed?
Indicates earning potential, buying ability
Opportunities
Identifies business interests
Indicates buying power of neighborhood
Business Owner? Officer ?
Who's who in your community?
Identifies business associates, additional prospects, leads
Business Firm? Corporation?
Principal Officers, owner, partners, manager, director
Shows location of branch offices
Type of business or services
Householders
Indicates heads of families, roomers, other adults in family
Shows students 18 yrs., or over, members of armed forces, retirees
Married? Single?
Shows wife's name, middle initial
Identifies single adults,

Are Both Husband And Wife Employed ?.
Identifies double-income families
Shows when evening call is required
Permits detailed qualification and selection of prospects

Special Abbreviations Used In This City Directory

ABC Bd	Durham County Alcoholic Beverage Control Board
AT&T	American Telephone & Telegraph Co
Am Tob	The American Tobacco Co Inc
(B)	Bragtown
bdr	boarder
Belk's	Belk-Leggett Co
btry	battery
Caro	Carolina
D&S	Durham & Southern Railway Co
DTI	Durham Technical Institute
Duke Pwr	Duke Power Co
(ED)	East Durham
(FH)	Forest Hills
flr	filler
fxr	fixer
GBM	Golden Belt Manufacturing Co
Gen Tel	General Telephone Co of the Southeast
(HV)	Hope Valley
(Hbcro)	Hillsborough
hngr	hanger
hos	hosiery
kntr	knitter
L&M	Liggett & Myers Inc
lpr	looper
(MH)	Mutual Heights
NC Mem Hosp	North Carolina Memorial Hospital
NS Ry	Norfolk Southern Railway Co.
N&W	Norfolk & Western Railway Co
(P)	Parkwood
RJR	R J Reynolds Tobacco Co
retd	retired
RTI	Research Triangle Institute
(SA)	Sherron Acres
SBT&T	Southern Bell Telephone & Telegraph Co
SCLRR	Seaboard Coast Line Railroad Co
splr	spooler
tex	textile
U of NC	University of North Carolina at Chapel Hill
USDA	United States Department of Agriculture
Vets Admn	Veterans Administration Hospital
(WD)	West Durham
Wash	Washington
wvr	weaver

For List Of General Abbreviations
See Last Page Of The Classified Business Directory

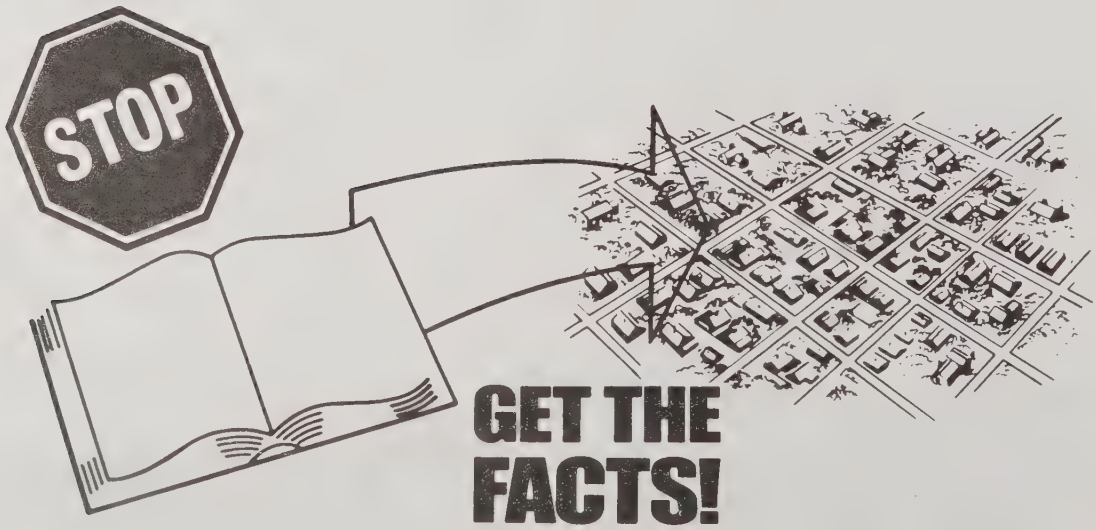

Belk Leggett
Durham's Largest Department Store
FREE PARKING
South Square Mall, Chapel Hill Blvd. 493-3411

A A A American Automobile Assn Barbara Rodgers Mgr 3700 Chapel Hill Blvd Bldg C
A A APPLIANCE CO (Ralph S Whitfield), Larry McCullough Sales And Service, Household Appliances-Hot Point, Parts And Service For All Major Brands, 3310 Guess Rd (27705), Tel 471-4350
A & A Sport Shop (Bobby L Case) 1421 Watts St
A & A Style Shop & Beauty Salon (Albert F Simpson) 3109 Guess Rd
A B Ceramics (Alice Barker) 2212 Holloway St
A Color Studios 347½ W Main St
A & I Security Service Inc 505 S Duke St
A & J Grocery (B V Ferrell) 1629 E Glenn School Rd
A M C Leasing Inc Stewart P Alexander Jr Pres-Treas Robt P Alexander V-Pres auto leasing 600 Carr St
A & P Food Store A L Hunt Mgr 3438 Hillsborough Rd
A & P Food Stores James W Mitchell Mgr 3300 Guess Rd
A & P Food Stores M T Patterson Mgr (br) 621 Broad St
A & P Food Stores Don Bissette Mgr 3015 Chapel Hill Rd
A & P Food Stores Frank Heath Mgr 1109 E Main St
A R C Green Thumb Growers (Assn For Retarded Citizens Inc) ret plants & landscaping 2001 Chapel Hill Rd

AAMCO AUTOMATIC TRANSMISSIONS

(Carl E Clark), Free Towing, Free Road Test, One Day Service Most Cases, Financing Arranged On Approved Credit, 1214 Avondale Dr, (Intersection E Geer St) (27701), PO Box 11187 (27703), Tel 688-4307 (See Index To Advertisers)

Aaron Barbara M acctg splst Duke Univ & Hosp rPO Box 1049
" Walter h4216 Garrett Rd Apt A2
" Walter H computer opr Duke Univ & Hosp rPO Bx 1049
Aarons Martha instructional staff Duke Univ & Hosp rRaleigh NC
Abarno Robt research assoc Duke Univ & Hosp r3912 Hulon Dr
Abayhan Ibrahim emp Duke Univ & Hosp h1900 Kirkwood Dr
Abbey James E correctional ofcr State Dept Of Corrections h1020 Sedgefield St
" Linda studt r9 Ashley Rd
Abbot John G & Mary; studt h2408 Vesson Av Apt 4
Abbott h311 S La Salle St Apt 23f
" Benj L & Kay N; v-pres Liberty Bk & Trust h4319 Barbary St
" David H & Rose M; programmer RTI h304 Monmouth Av
" Dean h2116 Englewood Av
" Robt emp RTI h4022 Chapel Hill Rd Apt 22
Abd-Shakur Amad & Sadiyah; agt N C Ordinary Agcy h1000 N Duke St Apt 17
Abdul Shorid Rasheed emp Durham College r201 E End Av
Abdullah Adib mgr Your Fish Mkt r814 Dabinca St
" Edw H h803 Grant St
" Wm & Aesha h509e E Umstead St
Abee Patrice U r901 Chalk Level Rd Apt V7
Abel Emily C staff nurse Duke Univ & Hosp r3320 Swansea St
Abelkop Karyn J med technologist Duke Univ & Hosp h5127 Revere Rd Apt 19
" Sheldon pres S Swartz & Sons h1506 Kent St
Abelman Roberta A medical tech Duke Univ & Hosp r4138 Deep Wood Dr
Abernathy See Also Abernethy
" Alice C Mrs head nurse Duke Univ & Hosp h5328 Revere Rd
" C h3600 Tremont Dr Apt F10
" Cara H retd h2116 Ashe St
" David h321 W Trinity Av
" Dorothy B Mrs retd h504 N Guthrie Av
" J E h2324 New Raleigh Rd
" Janet H med sec Duke Univ & Hosp r5515 Genessee Dr
" Jessie V Mrs cafeteria Y E Smith Sch r2728 Holloway St
" Robt D & Joan; mech Mtr Bearings & Parts h3304 Cole Mill Rd
" Sally D Mrs h614 Shepherd St
" Susan G research tech Duke Univ & Hosp h830 Burch Av
" Thos E & Jessie U; retd h2728 Holloway St
Abernethy Donna studt r1716 Liberty St
" Henry B & Josie R; retd h1716 Liberty St
" Josie cafeteria Holton Jr Hi Sch r1716 Lieberty St
" Karen A research tech Duke Univ & Hosp r3600 Tremont Dr

ABOU DONIA
Abou Donia Mohamed B asst prof Duke Univ & Hosp r4301 Regis Av
Aboy-Donia Amina h2200 Elder St Apt 4
Abram (See Also) Abrams
" Jennie emp N C State h1607 Sima St
" John freelancer r901 Sedgefield St
" L h912 Dreiser St
" Peggy h1408 Gillette Av
" Peggy J Mrs h1406 Gillette Av
" Walter C hsekping asst N C Central Univ
Abrams h914a Lancaster St
" Billy H med technologist Duke Univ & Hosp r4012 Guess Rd
" Ed L & Mary; emp Genl Elec h602 Rippling Stream Rd
" I International Ltd Irving Abrams Pres Robt D Abrams Sec-Treas Mgr knit gds 907 Ramseur St
" Irving pres I Abrams Intl Ltd rLawrence N Y
" Pegge J language lab supvr Duke Univ & Hosp rRt 1 Bx 134c Efland NC
" Robt D sec-treas mgr I Abrams Intl Ltd rChapel Hill NC
Abramson Betty h3086 Colony Rd Apt A
" Diane r3086 Colony Rd Apt A
" Eileen tmr aide W G Pearson Sch r3007 Glendale Av
" Gustave & Eileen; mgr B & G Pipe Shoppe h3007 Glendale Av
Absalom Worthy C Jr & Rosabell B; ict coordinator Durham Hi Sch h307 Newsom Av
Absher H h311 S La Salle St Apt 1k
" Martha S research analyst Duke Univ & Hosp r311 S Lasalle St Apt 1k
Abu-Ghazaleh Samir Z assoc Duke Univ & Hosp h1505 Duke University Rd Apt 3g
ACCESSORIES UNIQUE INC (Wayne And Betty Hobgood), Matchstick Blinds, Fashionwear Utensils, Tote Bags, Baskets, Pfaltzgraff Stoneware, Placemats, Mirrors, Lamps, Candles, Soaps, Windchimes, Dried Flowers, Snoopy And Joan Walsh Angland Dolls, Mobiles and Kinetics, Vapourri By Caire Burke, Howard Miller Clocks, 3148 Hillsborough Rd (27705), Tel 383-4221
" Unique Inc (Wayne & Betty Hobgood) gift shops 3148 Hillsborough Rd
Ace Auto Parts (J T Riley & Kent Fogleman) 910 E Geer St
" Glass Co (Sam Roberts) 1529 Watts St
" Harry h1808 Chapel Hill Rd Apt 5d
" Jacob (Jacob's Ladder)
Acheson Ed h2748 Middleton St Apt 14a
Acker James R (Loflin Loflin Galloway Leary & Acker) r1414 Ruffin St
" Linda H exec sec Genl Tel h13c Carriage House Apts
" Terri cash Family Dollar Store
Ackerman Amant V h2112e Broad St Apt 39
" Cynthia L spl accounts rep Duke Univ & Hosp h407 N Gregson St

ACME PLUMBING & HEATING CO OF DURHAM INC

William L Tilley Jr President, Mrs Shirley J Tilley Secretary-Treasurer, Plumbing, Heating, Ventilating Contractors, 326 W Geer St, PO Box 2288 (27702), Tel 688-1348

Acomb Francis D retd h300 Swift Av Apt 11
ACORN FAMILY RESTAURANT THE Earl Roycroft And Norman Williams Co-Owners, Catering To Private Parties And Civic Groups, Small And Large Banquet Rooms Available, 3311 Guess Rd (27705), Tel 477-9879
Acosta Abe & Virginia F; USA h3907 Glenn Rd
Acquah David C H hse staff Duke Univ & Hosp r202 Alexander Av Apt E
Acree Betty R Mrs clk typist Crum & Forster Ins Co's rRaleigh NC
Acrey Don h2805 Elgin St
" Faye r923 Orient St
" Gilbert D Jr h923 Orient St
" Phillip h1000 Ruby St Apt 24
" Roy W r923 Orient St
" Teddy car slsmn r923 Orient St

GEORGE J. POE INSURANCE AGENCY
One Stop For All Your Insurance and Investment Needs
207 Foster St. (27701)
Office 688-3187 - 688-2596 Night 477-5100

DURHAM BUILDERS SUPPLY CO.
BUILDERS' SUPPLIES of All Kinds
BUILDERS' HARDWARE
BUILDING SPECIALTIES
Customer Parking
105 S. BUCHANAN BLVD. (27701)
Phone 688-1381

CLAUDE M. MAY, Inc.
Painting — Papering — Interior Designing
AMPLE PARKING SPACE
1101 W. Main St. (27701)
Tel. 682-9348

Insurance Specialists
J. SOUTHGATE & SON, Inc.
FIRE—CASUALTY—AUTOMOBILE—BURGLARY—BONDS—MARINE—HOSPITALIZATION—HEALTH and ACCIDENT—LIFE
Established 1872 1013 Broad St., P.O. Box 1651 (27702) Phone 286-2905

ACREY
" Timothy A r1004 Spruce St
Act Tilo A & Eliz B; faculty Duke Univ h3 Scott Pl
ACTION PEST CONTROL (Delia Copley), Locally Owned And Operated, "Serving This Area Since 1950," Health And Property Protection Through Scientific Pest Control, Free Estimates, NC License No 305PW, 3521 University Dr (27707), Tel 489-3956
Acuff Edw B Jr mgr Chick-Fil-A r1901 Cannon Dr
" Edw B Jr mgr Chick-Fil-A h1901 Cannon Dr
" Libby hygienist Le Roy K Heath r2608 Elgin St
Adair Annie h6g Mc Dougald Terrace Apts
" Frank D & Susan J; educ splst Fed Corres Institute h3030 Glendale Av
Adam Noris retd h1402 Hamlin St
" Wm J research assoc Duke Univ & Hosp r901 Chalk Level Rd Apt 0-12
Adams h3229 Pickett Rd
" h933 Mineral Springs Rd Rt 6
" Agnorial retd h721 Eva St
" Albert J project mgr Duke North h1106 Douglas St Apt D227
" Alice cash Big Star rRt 1 Bx 260bb Hillsboro NC
" Andrew T studt r1470 Maplewood Dr
" Anita M head nurse Duke Univ & Hosp r900 Fleming Dr
" Anne H faculty Duke Univ & Hosp h2500 Woodrow St
" Anne M tchr Northern Hi Sch rRaleigh NC
" Annie E Mrs maid Watts Hosp h1115 Berkeley St
" Anthony r3001b E Weaver St
" Arth & Barbara h2625 Alston Avenue Rd
" Aubrey R & Addie; retd h1139 Delano St
" B Y h300 W Trinity Av Apt 4
" Barbara J lpn Duke Univ & Hosp r1804 Capps
" Baron B & Ruby L; retd h1106 Fiske St
" Belinda h2112d Broad St Apt 7
" Bertha M h1011 Merrick St Apt 13
" Bettye B Mrs soc wkr County Dept Social Servs h1103 Onslow St
" Beverly S hse staff Duke Univ & Hosp r4209 New Bern Pl
" Bob med sls rep Med Chem Instruments
" Brenda Y asst hd nurse Duke Univ & Hosp r518 Hardee St Apt 2
" Carl h1108 Jackson St
" Carl L mtce mech Duke Univ & Hosp h1124 Raynor St
" Carl S & Helen K; retd h600 Dupont Dr
" Carol K Mrs asst prin Durham City Sch h1308 Anderson St
" Carolyn H Mrs treas Home Savings & Loan rRt 3 Bx 336 Herndon Rd
" Cecil P constn supvr Genl Tel rRt 1 Hillsborough NC
" Charles D r1115 Berkeley St
" Charles H h900 Fleming Dr
" Clara h3001b E Weaver St
" Claude A III retd r1526 Hermitage Ct
ADAMS CONCRETE PRODUCTS CO R D Adams President, M B Willis Vice-President And General Manager, 106 La Salle St, PO Box 2655 (WD; 27705), Tel 383-2521
" Cora hF2 Cornwallis Ct
" Cora L laby asst Duke Univ & Hosp r409 Price St Apt A
" Cora W lndry wkr Duke Univ & Hosp r324 Gray Av
" D Delmas & Susie; v-pres Keener & Williams rRaleigh NC
" D H & Alice K; mach opr Am Tob h1803 Bethesda Av
" Daisy C Mrs retd h2000 Otis St
" Darcus H Jr & Marcie h1723 S Miami Blvd
" David studt h17 Balmoray Ct Apt 16
" David studt h3031 Weymouth St Apt 206
" Debi A h3022 Colonial Apts Apt 94a
" Deborah An staff nurse Duke Univ & Hosp r2920 Chapel Hill Rd Apt 99c
" Deloris sec Operation Break Through h117 N Blacknall St
" Diane tchr Lowe's Grove Jr Hi Sch rChapel Hill NC
" Dollie M clk N C Mut Life Ins r606 Dupree St
" Dolph O assoc prof Duke Univ & Hosp r4209 New Bern Pl
" Donna M legal sec Arth Vann r2808 Croasdaile Dr Apt 5-10
" Dorothy tchr Hope Valley Elem Sch r2913 Kanewood Dr
" Dorothy M emp Gold Kist Poultry r1006b Colfax St
" E M swtchmn Genl Tel rRt 4 Bx 457d
" Ed bartndr r812 Wilkerson Av

ADAMS
" Edith B Mrs tchr First Presby Ch Day Care Center rHenson Dr
" Edw waiter Blair Hse
" Edw C studt r4516 Ryan St
" Edw L & Carol K; research asst DTI h1308 Anderson St
" Effie R Mrs retd h606 Dupree St
" Eliz prof Duke Univ & Hosp r3007 University Dr
" Eliz S studt h1007 Green St
" Emma J studt r825 Da Vinci St
" Ervin emp Durham County Genl Hosp h15b Few Gardens
" Ethel L Mrs retd h106 S Alston Av
" Eva M retd r106 S Alston Av
" Everette h1106 Merrick St Apt 10
" Flossie M retd h204a W Corporation St
" Forrest L Jr & Lenora P; whsemn N C Mut Whol Drug h2403 Quincy St
" Frank studt r823 S Plum St
" Fredk D & Brenda h1311 S Alston Av
" Gary L USAF r1018 Holloway St
" Geraldine sec Duke Univ & Hosp rRt 1 Bx 361 9
" Gladys F bkpr Brooks Distr r32 Fellowship Dr
" Grace studt r1202a Evergreen St
" Grace J food serv aide Duke Univ Hosp h1202a Evergreen St
" Grace P Mrs retd h1526 Hermitage Ct
" H D h bx32 Hamlin Rd Rt 5
" Helen G emp Vet Admn h213 E Geer St
" Henry & Betty; retd h519 E Main St Apt 311
" Hollis W wldr Black Indus r200 Currin Rd
" Hugh h311 S La Salle St Apt 30b
" Ira L & Eliz B; retd h514 E Trinity Av
" J E mach Sperry Electro Components r403b N Elizabeth St
" Jackie beautician King Arthur's Beauty Salon r1811 Penrod Rd
" James & Pearl; retd h1709 South St
" James real est broker h1304 Seaton Rd Apt T1
" James M serv supvr Genl Tel rPO Bx 326 Butner NC
" James W v-pres Adams & Tilly Elec r1302 Fletchers Dr
" Jeanette L tchr aide Bethesda Elem Sch r1803 Bethesda Av
" Jeanne L h1100b N Buchanan Blvd
" Jeffrey R & Gayle S; research asst L & M h2501 Carver St
" Jerome R southern growth policies staf Duke Univ & Hosp rWinston Salem NC
" Jesse C & Wilmerteen D; mach opr L & M h825 Da Vinci St
" John Jr handymn Woolworth's r324 Gray Av
" John D & Cora W; retd h324 Gray Av
" John D security guard Duke Univ & Hosp rRt 1 Bx 361- 9
" John H & Nancy; emp Durham Herald rBx 109 Hamlin Rd
" John W hsekpr Duke Univ & Hosp r2519 S Roxboro St Apt 30
" Joseph R & Joan L; emp Revco Drug h4401 Berini Dr
" Judith P lab research analyst Duke Univ & Hosp rRt 1 Bx 151 Hurdle Mills NC
" Julian T & Evelyn; ofc sec Durham Herald rBx 390a
" K D h3022 Colonial Apts Apt 98c
" Karen T staff nurse Duke Univ & Hosp r709 North St
" Kathy S staff nurse Duke Univ & Hosp r311 S Lasalle St Apt 33q
" Kelly mgr Etna Serv Sta
" Kim O cash Am Credit r2514 State St
" Knowles & Kim O; cash Am Credit h2514 State St
" Larry L admission & discharge interviewer Duke Univ & Hosp r1811 Penrod Rd
" Lea emp W T V D r235 Forestwood Dr
" Leander & Mary V; retd h1470 Maplewood Dr
" Lillie retd h2519 S Roxboro St Apt 30
" Lucleta h3725 Wiggins St Apt 13
" Luella J acctg clk Duke Univ & Hosp r1733 Wynne St
" M h2902 Hillsborough Rd
" Mallie T appr pressmn Durham Herald rRt 2 Morrisville NC
" Margt hsekpg asst N C Central Univ r1405 Bacon St
" Marie S Mrs nurse Durham Women's Clinic r127 Wicklow La
" Marsha h3600 Tremont Dr Apt F6
" Martha Mrs sec to supt County Bd Of Educ r4408 Regis Av
" Mary C nurse Mem Hosp h823 S Plum St
" Mary J Mrs ofc clk TRI h2125b Charles St
" Meredith L studt r1207 Welcome Cir
" Michl pntr County Sch Mtce Dept r2417 Dearborn Dr
" Morgan studt r17 Balmoray Ct Apt 16

TRIANGLE FIREPLACES BY
We specialize in fireplaces by MAJESTIC and SUPERIOR
ONE SURE WAY TO KEEP WARM THIS WINTER
FREE ESTIMATES
682-2444
Majestic
An American-Standard Company
803A RAMSEUR ST., DURHAM

Wm. Muirhead Construction Co. Inc.
COMMERCIAL • INDUSTRIAL • HIGHWAY
General Offices 682-9215
Muirhead Asphalt 682-9219
Constructors Concrete 682-9211
Building Supplies And Shop 682-9214
1435 Camden Av. At N and W R.R. (27704) P.O. Box 2012 (27702)

DUTCHVILLE BUILDERS SUPPLY, Inc.
Dutch Boy
COMPLETE LINE OF
BUILDING SUPPLIES - PAINTS - HARDWARE
PHONE 528-1591
Lake Rd., P.O. Box 705 — Creedmoor, N.C. (27522)
JOHNS MANVILLE JM PRODUCTS

GREY STONE BAPTIST CHURCH
2601 HILLSBOROUGH ROAD (27005) TEL. 286-2281

ADAMS
" Nettie L retd h401 N Elizabeth St
" Nettie M retd h1018 Holloway St
" Norman h32 Fellowship Dr
" Ora retd h574e Liberty St
" P M h119 Wicklow La
" Pattie M retd h1006b Colfax St
" Pauline r3728 Chapel Hill Rd
" Prince & Ethel M; retd h1217 N Hyde Park Av
" R C h700 Morreene Rd Apt P12
" Reginald studt r2519 S Roxboro St Apt 23
" Roady G Mrs plastics mach opr GBM h2509 Dallas St
" Robbi C mgr Circus World r2800 Croasdaile Dr
" Robbin E central serv tech Duke Univ & Hosp r3001 Weaver B
" Robt r2519 S Roxboro St Apt 23
" Robt J & Shirley; sls Lowes Of Durham r606 W Markham Av
" Robt N II med technologist Duke Univ & Hosp rChapel Hill NC
" Roderick D & Doris C; pres Adams Concrete Products h1207 Welcome Cir
" Roderick D Jr studt r1207 Welcome Cir
" Ron studt r508a Cecil St
" Ronald B & Marie S; clk Sperry Electro Components h127 Wicklow La
" Roosevelt h607 Carlton Av
" Roy G & Annie T; retd h1304 Hudson Av
" S Lee elec designer T C Cooke Tc-Pe rRaleigh NC
" Sam R & Helen P; retd h109 E Club Blvd
" Talbert L & Carolyn; serv admn Genl Tel h522 Marshall Way
" Thos C supvr County Schs r2019 Walnut St
" Thos C trans dir County Bd Of Educ r4408 Regis Av
" Thos R & Jean T; acct Deloitte Haskins & Sells h1407 Dollar Av
" & Tilly Electric Co Ronald L Tilly Pres James W Adams V-Pres 817 E Trinity Av
" Vandoris B Mrs utility wkr Swift & Co r1103 Morning Glory Av
" Verda G sec Duke Univ & Hosp r1320 Tralea Dr
" Vivian r1106 Merrick St Apt 10
" Wilbert h410 E Pilot St Apt A8
" Wm E & Dorothy G; carp 208 N Maple St h208 N Maple St
" Willie & Aletha; garage hlpr Flav-O-Rich h1014 Cornell St
" Willie L & Deloris; pipe lyr Pub Serv r731b Hopkins St
Adcock David J emp Rose's r912 N Buchanan Blvd
" Edw E mach opr State Dept Of Trans r115 Jasmine Pl
" Elbert A insulation mech Duke Univ & Hosp r2408 Orangewood Dr
" Eunice B Mrs retd h1703 Maryland Av
" Florence R Mrs emp Am Tob h912 N Buchanan Blvd
" Freda retd h506 S Briggs Av
" J Howard & Linda; clk Brame Specialty h219 Southerland St
" J S Jr & Mary B; fcty personnel mgr L & M h3103 Stanford Dr
" Jack W & Martha L (Adcock Bros Cannery) h4607 Hope Valley Rd
" Jennie E Mrs emp L&M h106 E Edgewood Dr
" Jo Ann S Mrs emp W T V D r115 Jasmine Pl
" John F univ controller Duke Univ & Hosp r4103 Pavillion Pl
" Judith G ins slswn Southland Assocs r2523 Rolling Pines Av
" Karen slswn Baldwin's r3103 Stanford Dr
" Kevin studt r3103 Stanford Dr
" Mary E Mrs clinic recpt Duke Univ & Hosp h1118 Iredell St
" Michl h901 Chalk Level Rd Apt P5
" Mike W emp City Housing Authority r912 N Buchanan Blvd
" Paul emp Am Tob r121 Pleasant Dr
" Robt F Jr & Ruby L; retd h121 Pleasant Dr
" Rueben Mrs h2916b University Dr
" Thos & Florence C h3703 Alston Avenue Rd
" Thos B & Frankie; driver Epes Transport Sys rFuquay Inc
" Wm F (Adcock's Kitchen) h1024 Holloway St
Adcock's Kitchen (Wm F Adcock Henry B Leavell) restr 1028 Holloway St
Addcock Ann rn Dr Larry D Thompson III rRt 4 Bx 567 Hillsborough NC
Added Dimensions ret clo store Northgate Shop Center

ADDERTON ROBERT E Vice-President-Sales, Durham Coca-Cola Bottling Co, 3214 Hillsborough Rd (27705), h2925 Beechgrove Dr
Addison Anthony & Debbie; stock clk Foodtown h908 Shepherd St
" Bianch h417 Lakeland St
" Bryant E & Deborah; refgr & air condtg mech Duke Univ & Hosp h3002 Bullock Dr
" Carol Mrs sr acctg serv First Union Natl Bk r1800 N Alston Av
" Charlie retd h302 E Moline St
" Danl S & Roberta S; v-pres Claude M May Inc h1214 Bivins St
" Danny H & Carol; emp IBM h1800a N Alston Av
" Donna R sec Duke Univ & Hosp h134 Kimball Dr
" Gary h1902 Cannon Dr
" Geraldine H aide Glenn Elem Sch r2616 Bullock Dr
" Henry S retd h112b W Delafield Av
" Iris D Mrs (Addison Playworld Camping Center) h2511 Wilbon St
" J Woodrow & Thelma U; retd h212 Anderson St
" James M & Gerri H; emp Genl Tel h2616 Bullock Dr
" Joyce L Mrs h207 S Briggs Av
" Leland C formn Shaw Decorating
" Leola J Mrs h2615 Acadia St
" Marilyn h2108 Englewood Av
" Paul L & Irene H; v-pres Northgate Paint h3727 Guess Rd
" Peggy J Mrs recpt County Health Dept r1816 Grady Dr
" Reid P & Peggy W; pres Northgate Paint h1816 Grady Dr
" Robt C studt r5018 Gatewood Dr
" Sarah F Mrs h5018 Gatewood Dr
" Sousen dental hygienist B E Kanoy r1904 Cannon Dr
" W Allen asst prof Duke Univ & Hosp rPO Bx 727 Hillsborough NC
Addleman W A asst mgr Wigs R US rRocky Mount N C
Addy Rudolph O & Akuorkor; hse staff Duke Univ & Hosp h2117 Bedford St Apt 7
Adelman Mark R & Abigail B; asst prof Duke Univ & Hosp h1303 W Lakewood Av

ADIA TEMPORARY SERVICES
(Terri Beck), National Temporary Help Service, Secretarial, Office, Technical, Clerical, Sales/Marketing, Industrial, Suite 703 First Federal Bank Bldg, 400 W Main St (27701), Tels 682-0356 And 967-7969 (See Index To Advertisers)
Adkin Willie L r1405 Gillette Av
Adkins See Also Atkins
" Bruce W studt r1501b W Club Blvd
" Clara J cook dietary serv Duke Univ & Hosp r5311 Fayetteville Rd
" Creola Mrs h1501b W Club Blvd
" Della B Mrs asst supvr composition shop Duke Univ & Hosp h2021 Sunset Av
" G W & Gail; pres Adbar Inc h2411 W Cornwallis Rd
" Kay M radiologic technologist Duke Univ & Hosp rBahama NC
" Leonard h26c Mc Dougald Terrace Apts
" Louise M Mrs h3411 Pinafore Dr
" Mary L studt h2104 Ruffin St
" T A h311 S La Salle St Apt 8e
Adkinson See Also Atkinson
" Joseph T & Linda J; research asst U Of NC h2128 Sprunt Av
" Linda r2128 Sprunt Av
Adkison Alysa r2128 Sprunt Av
Adland Peter F hse staff Duke Univ & Hosp h1920 Bedford St Apt 3
" Peter G phys Duke Univ & Hosp h509 Englewood Av
Adler Sharon C printing serv splst Duke Univ & Hosp h1013 N Gregson St
" Stuart studt h1207 Alabama Av
Admiraal Canteldcrj & Marja; studt h887 Louise Cir
" Jan lab research analyst Duke Univ & Hosp r2604 Aster Dr Apt G3
Adms Nancy tchrs aide Glenn Elem Sch rBx 109 Hamlin Rd Rt 5
Adocck Sandra L emp Genl Tel r106 E Edgewood Dr
Adorn Beauty Salon (Mrs Mary Cook) 3300 Guess Rd

Aluminum Sidings
Aluminum Awnings
3022 N. Roxboro Rd. (27704)
ALUMINUM COMPANY OF N.C., Inc.
North Carolina's Largest Applicator of Aluminum Siding
MEMBER OF MERCHANTS ASSOCIATION AND CHAMBER OF COMMERCE
"Carolina's Foremost Aluminum Products Dealer"
Storm Doors and Windows
Aluminum Carports
Tel. 477-2159

Coke
Trade mark ®
adds life to...
Coca-Cola
Tel. 383-1531

SUGGS PLUMBING & HEATING INC.
PLUMBING AND HEATING CONTRACTORS ALSO
WATER PUMPS — AIR COMPRESSORS — BACKHOE TRACTORS — SERVICE
2122 SOVERIGN ST., P.O. BOX 2774 (27705) PHONE 286-1221

ALDRIDGE RETAIL POWER MOWER INC.
POWER MOWERS — CHAIN SAWS — GARDEN TRACTORS
PARTS and SUPPLIES • SALES and SERVICE
WHOLESALE — MID-ATLANTIC STIHL
2694 CHAPEL HILL BLVD., P.O. BOX 8823 (27707)
5017 NEAL RD. (27705)
DIAL 489-3329
TEL. 383-7411

Brame SPECIALTY COMPANY Inc.
Janitor Supplies — Office Products — Industrial Papers — Laundry Supplies
Wholesale Paper — Customized Designing — Matched Packaging — Napkins — Place Mats
949 WASHINGTON STREET, (27701) TELEPHONE 682-5421

ADRIAN
Adrian Deborah M physical therapist Duke Univ & Hosp r2426 Vesson Av
Adu-Doku Roland dishwshr Hung's K C China Inn r2917 Salvone Ct Apt B-5
Adv Public Relations John L Moorhead Pres Delaine R Womack V- Pres 315 E Chapel Hill St Rm 401
Advance Auto Charles Durham Mgr auto parts 1705 Holloway St
" Painting & Home Improvements (Thos H Greene) 508 Massey Av
Advent Christian Church Rev Alton Quinn Pastor 2618 Harvard Av
Adventures Associates 3325 Chapel Hill Blvd Suite 108
Aenchbacher Carol A sec Duke Univ & Hosp rAsheville NC
Aetna Life & Casualty Agcy Frank M Barnhardt Agt 111 N Corcoran St Rm 710
Afford Brenda C data terminal opr Duke Univ & Hosp r203 Archdale Dr
Aflord Susan studt h2717a Augusta Dr
Africa News Service Reed Kramer Pres 720½ 9th St
Agee L M h201 Watts St Apt 5
Agerson Robin h402 Red Oak Av
Agerston Joyce A emp Genl Tel r1102 Linwood Av
" Retta clk B Dalton Bookseller h4216 Garrett Rd Apt I26
Aghajanian Akbar data tech Duke Univ & Hosp r1861 Louise Cr
Agie Ben r723 Warner St
Agnello Maria L library asst Duke Univ & Hosp r2920 Chapel Hill Rd
" Maria L studt r1208 Woodburn Rd
" Saml A & Myra C; dir audiovisual education Duke Univ & Hosp h1208 Woodburn Rd
Agner A'Lana J asst mgr Tex Sls r5631 Falkirk Dr
" Ellen S Mrs retd h1107 9th St
" Larry E mgr Tex Sls r5631 Falkirk Dr
" Lessie S Mrs retd h2113 Wilson St
" R Christopher hse staff Duke Univ & Hosp h1703 Kirkwood Dr
" Sadie G Mrs h1025 Alabama Av
Agnew James S & Judith B; v-pres & sr trust ofcr Central Caro Bk & Tr h3806 Regent Rd
" John M & Robin; slsmn Brame Specialty r200 Seven Oaks Rd Apt 18b
Agosti Guido instructional staff Duke Univ & Hosp rRome Italy It
Aguilar Manuel studt h2748 Middleton St Apt 17c
Aherns John E tchr Durham Academy Upper Sch h809 Shepherd St
Ahmad Kent Hassa msngr Duke Univ & Hosp r1507 Harrell Av
Ahmed Rosie mgr Silver Craft r3300 Shannon Rd
" Syed Aftab clinical asst prof Duke Univ & Hosp rDanville VA
Aicher Joseph R Jr asst prof N C Central Univ r2310 Charlotte St
" Kathleen mgr Things Remembered r2412 Landis Dr
" Kathleen M blood drawing tech Duke Univ & Hosp h2310 Charlotte St
Aikan h2116 Front St Apt A3
Aiken B Anne sec Duke Univ & Hosp r5005 Heritage Dr
" Bonnie dental asst Eno Professional Center rSnow Hill Rd
" Cath Mrs cafeteria wkr Northern Hi Sch rRt 1 Bx 581 Bahama NC
" Dalph H Mrs cafeteria wkr Carrington Jr Hi Sch r4321 N Roxboro Rd
" David J instlr reprmn Genl Tel r417 Bahama NC
" Donny & Faye h2106 Faucette Av
" Donny L rt slsmn Coca-Cola r500 Corrida Av
" Frank E & Rose M; asst mgr Currin's Exxon Serv Center h105½ Southerland St
" Gerald R (Aiken TV Sls & Serv) rRt 1 Bx 268 Cornwallis Rd
" Gina emp Home Security Life rCreedmoor NC
" Glenda supvr Durham Exch Club Sheltered Wk Shop r927 Mineral Springs Rd
" H E h2803 DE Kalb St
" Ida M retd h101 E Lavender Av
" Judith R ofc sec Garrison Acctng Serv rRt 6 Bx 366a
" June F data entry opr Genl Tel r500 Corrida Av
" Kathryn h3022 Colonial Apts Apt 56c
" Lelia H sten Home Ins Agcy rRt 1 Bx 390c

AIKEN
" Rebecca N patient relations rep Duke Univ & Hosp r2920 Chapel Hill Rd
" Rex H & Thelma W; retd h200 S Maple St
" T dep County Jail h2220 Glover Rd Lot 34
AIKEN T V SALES & SERVICE (Gerald R Aiken), We Service All Brands Of Television Sets, Pick Up And Delivery Service, 3300 Guess Rd (27705), Tel 471-1948
" Terri J Mrs coder Crum & Forster Ins Co's r809 W Markham St
" Tim & Terri; emp L & M h809 W Markham Av
" Tommy h901 Chalk Level Rd Apt P7
" Wanda J tchr Club Blvd Sch rRt 2 Rougemont NC
" Wm H asst mgr Univ Shell Serv Sta r2920 Chapel Hill Rd Apt 29b
" Wm N & June F; mach opr L & M h500 Coridda Av
" Wm S staff nurse anesthetist Duke Univ & Hosp rMorehead City NC
Aikin Lyman C h3109 Kenan Rd
Aileen's Coiffures (Mrs Linda W Mangum) beauty shop 702 9th St
Ainsworth Charles C & Ida H; retd h414 Carolina Cir
Airheart L B h107 Newell St
" Linda B admn sec Duke Univ & Hosp r2920 Chapel Hill Rd Colonial Apts 12c
" Lydia F Mrs retd h706 Carver St
Airless Spray Co Jim Warren Mgr 2821½ N Roxboro Rd
Aitken Julie M accts payable clk Duke Univ & Hosp r2004a Jersey Av
" Paul W Rev & Ruth M; dir chaplains serv Duke Univ & Hosp h2909 Harriman Av
" Ruth M Mrs tchr Pearsontown Elem Sch r2909 Harriman Av
" Tim h311 S La Salle St Apt 31q
Aiton James F research assoc Duke Univ & Hosp h3022 Colonial Apts Apt 88b
Ajami Mineo h3518 Mayfair St Apt 201
Akers Dorea D staff asst Duke Univ & Hosp r5519 Wescott Pl
" Wm R dir hosp bldg & finance analyst Duke Univ & Hosp r5519 Wescott Pl
Akimaru h600-5 S La Salle St Apt 9d
" Koho hse staff Duke Univ & Hosp r600-5 Lasalle St
Akins Ervin h1019 Ferncrest Dr
Akinson Iris h1315 Morreene Rd Apt 13j
" James C h1911 Erwin Rd Apt I
Akinwole A h322 Thelma St
Akoma Beverly A Mrs emp Duke Med Cntr h516b Green St
Akridge Shirley B exam Am Tob h2635 Kirk Rd
Akwari Anne M hse staff Duke Univ & Hosp r2734 Spencer St
" Onyekwere assoc prof Duke Univ & Hosp h2734 Spencer St
Al's (Mrs R Anne Bell) tavern 1113 Broad St
" Holloway Street Pharmacy (Alvin Bryant) 1026 Holloway St
" Repair Service (Albert & Gilbert Sumner) lawn mower & appl repr 2206 Harvard Av
Alam Shantanu studt r1005 Monmouth Av
Al-Amin Amina radiologic technologist Duke Univ & Hosp h3553 Mayfair St Apt 104
Alarms & Protective Systems Inc Bruce Michaelson Mgr 108 Southerland St
Alastair Court Apartments Mrs Thos G Lampley Res Mgr 300 Swift Av
" Robt h300 Swift Av Apt 7
Alban Ray emp Carmichael Mc Kneely Dusenbery & Alban
Albert David h311 S La Salle St Apt 36n
" David E r1020½ Alabama Av
" E J mach Sperry Electro Components rRt 1 Bx 29 Bahama NC
" Mary F h1020½ Alabama Av
Albertson Mayme Mrs retd h233 Argonne Dr
Albes James T h926 Dacian Av Apt 6
Alborzj Abdolvahab visiting asst prof Duke Univ & Hosp r3523 Mayfair St Apt Go2
Albright Benda med asst Durham Clinic rHillsborough NC
" Charles E & Diane; sht mtl mech Comfort Engs rRt 3 Orange Mobile Ests A 3 Hillsborough NC
" Clarence S body shop Elkins Mtr rRt 6 Bx 124 Burlington NC
" Dixie ofc sec Mut Benefit Life Ins rRt 6 Bx 492
" Eliz T Mrs ofc sec Southland Assocs r2107 Ruffin St
" Fredk h700 Morreene Rd Apt C3

QUALITY JANITOR SERVICES
GEROME McDOWELL
BUILDINGS — OFFICES
WINDOWS — FLOORS
RUG SHAMPOO
INSURED CONTRACT CLEANING
682-6337
2041½ N. Mangum St. P.O. Box 11431 Durham, N.C. 27703

REALTOR®
SOUTHLAND ASSOCIATES
212 N. Corcoran St. Durham, N.C. (27701) and Duke St. at Horton Rd. Call 688-8121
Realtors and Insurors
MEMBER OF THE NATIONAL ASSOCIATION OF INSURANCE AGENTS

URBAN & INDUSTRIAL PEST CONTROL CO., Inc.
"PEST CONTROL CONSULTANTS"
PEST MANAGEMENT CONSULTATION
ESTIMATES EMERGENCY SERVICE
PEST CONTROL INSPECTION
2415 Fayetteville Street, Durham, N.C. 27707 **Tel. 682-1821**

ALBRIGHT
" Geo & Mary; retd h1007 Carroll St
" Hubert & Sara h1006 Holloway St
" Janice K copy edit Durham Herald rMebane NC
" Jessie L & Sandra S; emp IBM h113 Townsend La
" John emp G T E h720 N Gregson St Apt 11
" Johnny clk Bragtown Gro h605 Mallard Av
" Julia S retd h2611 N Roxboro Rd
" M L h bx492 Mineral Springs Rd Rt 6
" Malone mgr County Ford Camping Cntr rMebane
" Martha M Mrs retd h1407 Hamlin St
" Mary W hsekpr Duke Univ & Hosp r1007 Carroll St
" Nancy E sr acctg clk Duke Univ & Hosp r1119 Delano St
" Roy L & Oza B; slsmn N C Aluminum h bx490 Mineral Springs Rd Rt 6
" Wm C & Cora M; retd h2425 Dearborn Dr
" Wm M & Nancy E; tstr Western Elec h1119 Delano St
" Wm U & Eliz T; retd h2107 Ruffin St
Albritton Hyman h4216 Garrett Rd Apt K32
" Hyman D veterans counselor N C Central Univ
Alcohol Beverage Control Store No 8 Thos Craig Mgr 4914b N Roxboro Rd
Alcoholic Beverage Control Store No 3 Ruel D Gentry Jr Mgr 804 9th St
" Beverage Control Store No 7 1616 S Miami Blvd

ALCOHOLISM INFORMATION CENTER

A Roney Cates Executive Director, Alcoholism Education, Counseling, Free Literature On All Phases Of Alcoholism Suite G5 The Professional Bldg, 1200 Broad St (27705), Tel 286-4441

Alcorn Charles L prof N C Central Univ rChapel Hill NC
Alden Charles J & Teresita M; research assoc Duke Univ & Hosp h1031 Dacian Av
" J h4905 Brentwood Rd
" John R & Pearl W; retd h2736 Dogwood Rd
" Meredith hse staff Duke Univ & Hosp h4503 Ryan St
Alderdice Marna ofc sec Bailey Self & Harris rChapel Hill NC
Alderman Festus C & Lillian S; supt Durham Lndry & Dry Cln h2915 Chapel Hill Rd
" G W G & Francis; designer-drftsmn Knott & Roberts P A Engs rChapel Hill NC
" Jeffrey h2112e Broad St Apt 45
" Lillian S sec Leggett's
Aldersgate United Methodist Church Rev Robt L Wallace Pastor 3705 N Duke St
Alderson Ann organist Bragtown Bapt Ch r2006 Baird St
" Harold C & Barbara M; retd h803 Clarion Dr
" Ray mus dir Calvary Bapt Ch
Aldridge Allen D & Gretchen M; pres Allenton Realty & Ins h3306 Devon Rd
" Esther W Mrs h3110 Hope Valley Rd
" James E & Kathleen M; v-pres & treas Montgomery & Aldridge h3401 Windsor Way
" Jesse G & Lois G; mach Sperry Electro Components h3606 University Dr
" Kathleen M Mrs v-pres Data Flow Inc r3401 Windsor Way
" Nannie P Mrs retd h2410 Pickett Rd
" Pearl G Mrs retd h3206 Chapel Hill Rd

ALDRIDGE POWER MOWER INC

John K Woody President, Marshall H Baker Vice-President, John Woody Jr Secretary-Treasurer, Authorized Distributor, Power Mowers, Both Home Use And Heavy Duty Commercial, Saws, Both World's Fastest And World's Lightest, Garden Tractors And Supplies, Aluminum Storage Buildings, 2694 Chapel Hill Blvd, PO Box 8823 (27707), Tel 489-3329 (See Index To Advertisers)

" Rosella L Mrs retd h2509 Glendale Av
" Wm H Jr & Margt M; mach Am Tob h216 Knox Cir
" Willis H & Emily D; chairmn of bd Montgomery & Aldridge h2330 Hilton Av Apt 4

ALDRIDGE
" Willis H Jr & Susan F; pres-sec Montgomery & Aldridge h3305 Devon Rd
Aldrie Annie Mae cook Bright World
Alex Harrell Jr h1503½ W Club Blvd
Alexander h1100 W Leon St Apt 20

ALEXANDER & ASSOCIATES REALTY CO (Redditt Alexander), Property Management, Residential And Commercial And Appraisals, 511 Grant St (27701), Tel 683-8711 (See Index To Advertisers)

" B Sydenhan (Alexander & Mc Cormick) rChapel Hill NC
" C Bruce & Margt G; hse staff Duke Univ & Hosp h1426 Colewood Dr
" Carrie H Mrs retd h1022 Sedgefield St
" Charles D III analyst Genl Tel r502 Bon Air Av
" Charles K & Kath; emp Brame Specialty r2220½ Elba St
" Clifford & Johnnie M h4415 Sunny Court Dr
" Cora correctional ofcr Justice Dept h1104 N Buchanan Blvd
" Dan Mrs sec-treas Durham Blue Prntrs r2410 Glendale Av
" Donald patient serv aide Duke Univ & Hosp r104 W Chestnut St
" Donald P Jr pharm resident Duke Univ & Hosp r311 S Lasalle St Apt 39d
" Emma S Mrs tchr Holloway St Sch h3033 Weymouth St Apt 206
" Felecia S data terminal opr Duke Univ & Hosp rRoxboro NC
" Frankie E emp IBM h901b Price Av
" G Blake Jr & Gail K; optom 717 Broad St h3603 Stoneybrook Dr
" Ida L ofc mgr Alexander & Assocs Realty r800 Forge Rd
" Irving E acting dir Psychological Servs Cntr r1111 Watts St
" Irving E & Pearl F; faculty Duke Univ & Hosp h1111 Watts St
" Jack H & Lessie R; retd h3515 Duke Homestead Rd
" Jacqueline h1216a Kent St
" James E & Jackie V; meat ctr Big Star h2324 Glendale Av
" John C & Carol C; hse staff Duke Univ & Hosp h2910 Alabama Av
" John L & Luroe S; emp Vets Admn h4918 Fox Hunt St
" Joseph studt h1403 Duke University Rd Apt B4
" Julia C Mrs sec-treas Durham Blue Prntrs h2410 Glendale Av
" Kay R recpt Duke Univ & Hosp r1111 Watts St
" L Geo & Nancy; hse staff Duke Univ & Hosp h3088 Colony Rd Apt E
" Lawrence M clinical assoc Duke Univ & Hosp rSanford NC
" Linda A designer Style Craft Ints rRt 1
" Lovest T phy ext health serv N C Central Univ h1502 Blount St
" Marshall laby tech White Optical Labys r1323 Hearthiside St
" & Mc Cormick (B Sydenhan Alexander John G Mc Cormick Cormick) lwyrs 203½ N Church St
" Melvin h407 Cornwallis Rd
" Motor Co Stewart P Alexander Jr Pres Homa J Freeman V-Pres-Sec 600 Carr St
" Nancy B faculty Duke Univ & Hosp r3088 Colony Rd Apt 3
" Nicholas (Nicholas Alexander Hair Graphics) rVA Beach VA
" Nicholas Hair Graphics (Nicholas Alexander) 153 South Square Mall
" Pearl Mrs tchr Holton Jr Hi Sch r1111 Watts St
" Peter studt r902 Corona Av
" Redditt (Alexander & Assocs Realty) r800 Forge Rd
" Robt P & Kay R; v-pres A M C Leasing Inc h4129 Hope Valley Rd
" Robt S Jr emp Genl Tel r823 Prologue St
" Robin R slsmn Northgate Camera Center h3311 Shannon Manor Apt 19a
" Rosalyn H Mrs counselor Holt Elem Sch r1502 Blount St
" Rufus & Gloria D; truck driver Sou Coach h907a Hopkins St
" S Parks III v-pres Alexander Mtr Co Inc rRt 4 Bx 200a
" Saml J med records supvr Duke Univ & Hosp r318 Gary St
" Shari E sec Duke Univ & Hosp r4918 Foxhunt St
" Sterling C & Nanci h1471 Newcastle Rd Apt D1
" Stewart P Jr & Jane C; pres Alexander Mtr h40 Beverly Dr
" Susie teller C C B Bk r3515 Duke Homestead Rd
" Theresa M studt r4119 Casa St
" Walter & Renate M; business mgr Fed Correctional Institute h4119 Casa St

TRIANGLE AMBULANCE & CONVALESCENT SERVICE Inc.
• 24 Hour Service • Low Rates and Prompt Service
2819 Hillsborough Rd. (27705) Phone (919) 286-1831 - 286-2630

the copy express
104 W. Parrish St. Tel. 682-4777

DURHAM'S FIRST COMPLETE RENTAL CO.
WHY BUY?
McBROOM'S RENTALS, INC.
2334 Guess Rd. (27705) Telephone 286-4414

T. E. Allen & Sons Insurance Agency Inc.

PROFESSIONAL INSURANCE AGENTS PIA

Dividend Paying Automobile and Home Owners Insurance

Personalized Service

705 NORTH CAROLINA NATIONAL BANK BLDG. 123 W. MAIN ST. (27701)

Phone 688-2319

FIRST FEDERAL SAVINGS & LOAN ASSOCIATION OF SANFORD, N.C.

Tel. 493-3581 or 967-2222

South Square Mall Lower Level At Main Entrance Chapel Hill Blvd. (27707)

FEDERAL HOME LOAN BANK SYSTEM MEMBER

FSLIC

ALFORD

Alford Alma A Mrs emp Caro Rest Home h2015 Bundy Av
" Berry announcer dir W T I K Radio Sta
" Cathy counter hlpr Dunkin Donuts h1115b Fargo St
" Charles B & Janice D; agt Brklyr Masons & Plstr Intl Un Of Am Local 10 h428 Old Oxford Hwy
" Charles L sign erector State Dept Of Trans rYoungsville NC
" Charles M & Jean D; mach opr Am Tob h2426 Acadia St
" Cyrus h1014 Horseshoe Rd
" Darlene r113 E Hillside Av
" Dollie Mae hsekpr Duke Univ & Hosp r516 Homeland Av
" Eliz H bkpr Rodenhizer & Umstead r3300 Huisey St
" Elsie h312 Oakwood Av
" Eric L research tech Duke Univ & Hosp h520b Barton Av
" Eug hsekpr Duke Univ & Hosp r113 E Hillside
" Fred retd h1512 N Alston Av
" Helen D Mrs retd h209 Southerland St
" Heral M & Fannie B; retd h2716 Rochelle St
" Herbert h1604 Angier Av
" Holly F radiologic technologist Duke Univ & Hosp h311 S La Salle St Apt 10g
" James & Cath; hsekpr Duke Univ & Hosp h113 E Hillside Av
" Jerry ins agt h2801 Shenandoah Av
" John L & Dollie M; hsekpg asst N C Central Univ h516 Homeland Av
" Kathie M emp Dunkin Donuts r113 E Hillside Av
" L L mach Sperry Electro Components r307 Southerland St
" Larry studt r417 Edward St
" Lee driver East Coast Distrs r203 Archdale Dr
" Luzie H retd h307 Southerland St
" Marcus C & Doris M; retd h3117 Wake Forest Rd
" Mary P emp Duke Univ & Hosp rBx 280 Morehead City NC
" Newman custdn Hope Valley Elem Sch r2920 Roxboro Rd
" Paul pres Ron's Foods r614 W Marcom St
" Paul h614a W Markham Av
" Paul A & Rachel F (C C B Snack Bar) h417 Edward St
" Peggy A clinic recpt Duke Univ & Hosp rRt 1 Bx 49 Whispering Pines Trlr Pk Wake Forest NC
" Philip B & Ara B; bldg eng Blue Cross-Blue Shield h2414 Farthing St
" Rachel F Mrs legal sec Newsom Graham Hedrick Murray Bryson & Kennon r417 Edwards St
" Ron v-pres Ron's Foods rRt 1 Bx 380 E Bahama NC
" Sarah emp Rock Center
" Sarah H emp Bragtown Day Care Cntr r113 E Hillside Av
" Sarah S Mrs retd h217 N Briggs Av
" Stephen V mtr reader D P Co h3300 Hursey St Lot 20
" Thos C & Louise M; retd h2512 Rochelle St
" Vethius clk N C Mut Life Ins r516 Homeland Av
" Wayne M emp Genl Tel rRt 2 Bx 148 Wendell NC
" Wilhelmina medications lpn Duke Univ & Hosp r2207 S Roxboro St Apt D
" Wilma h309b N Briggs Av
Alfred Phyllis h4216 Garrett Rd Apt M18
Alfrey Cleo O Mrs retd h2207b University Dr
Alfrod Judy H Mrs tchr Morehead Sch rRt 1 Bx 380-E Bahama NC
Algood Barbara J clk N C Mut Life Ins h1432 Wabash St Apt 2
Algor Marcella M med records clk Duke Univ & Hosp r1700 Pace St Apt F
Algra Leudzer sr grounds mtce supvr Duke Univ & Hosp rRt 8 Bx 326 Torridge Rd
Ali A E h311 S La Salle St Apt 25q
" Mary Lou J clinical dietn Duke Univ & Hosp rRaleigh NC
" Muhammad & Waheeda; emp Downtown Motel h1122½ E Geer St
" Munir & Musinna h10 Druid Pl
" Nasar emp Hope Valley Mobil Serv r4406 Bracada
" S K h2748 Middleton St Apt 15d
" Sheikh R visiting lecturer N C Central Univ r907 W Club Blvd
Ali Muhammed Yusaf h1011 Burke St Apt 3
Alister Gary D h5127 Revere Rd Apt 11
Alkire Carol h700 Morreene Rd Apt E9
" Carole S staff nurse Duke Univ & Hosp rChapel Hill NC
Allan Gertrude S r1112b Lancaster St
" Hickman lab County Schs r919 Hopkins St

ALLARD

Allard Wm K & Priscilla M; faculty Duke Univ & Hosp h200 Monticello Av
Allen h801 Fargo St Apt B
" h4415 Malvern Rd
" Aaron r1515 Fay St
" Aaron constn wkr h1119 Gurley St Apt 14
" Aaron P r2411 Fayetteville St
" Addie retd r313 Cherry Grove St
" Agnes H Mrs maid h205 Dowd St
" Albert C emp Borden Brick & Tile r1008 Morning Glory Av
" Alberta L asst head nurse Duke Univ & Hosp r925 Plum St
" Alberta S clinic asst Duke Univ & Hosp r1305 Spaulding St
" Alice L ofc sec Durham Drapery h5005 Revere Rd
" Amanda retd h920 Sedgefield St
" Ancie shop formn Lipscomb's Creations
" Angela tchr Chewning Jr Hi Sch r3600 Tremont Dr Apt E3
" Ann P admn sec Duke Univ & Hosp h2605 Faucette Av
" Ann T staff nurse Duke Univ & Hosp rRaleigh NC
" Anne W lpn Duke Univ & Hosp r904 Larchwood Dr
" Annie r4214 Fayetteville St
" Annie Mrs retd h509 Commonwealth St
" Annie P lndry wkr Meth Retirement Homes r820 Dreiser St
" Annie S cash dietary serv Duke Univ & Hosp r503 E Cornwallis Rd
" Annis h30h Mc Dougald Terrace Apts
" Arnetha h303 Murphy St
" Arvid C & Nina G; retd h917 Hopkins St
" Asa emp W T V D r2836 Chapel Hill Rd
" Asa R Jr emp Durham Exch r1803 Palmer St
" Azona h1935 Southwood Dr Apt 4
" Azona M Mrs (Green Candle Restr) r621 Dupree St
" B C prod mgr Big Star
" B T h3903 St Mark's Rd
" B Titus Jr assoc Duke Univ & Hosp r4102 Trotter Ridge Rd
" Barbara C patient processor Duke Univ & Hosp r3103 Dearborn Dr
" Barbara T clk typ Duke Univ & Hosp rAsheville NC
" Barry & Nancy B; studt h212 E Markham Av
" Belvin A emp Am Tob r805 Colfax St
" Berry studt r604 Trent Dr
" Bertha C Mrs retd h2822 Beechwood Dr
" Bessie A Mrs h2906a Hillsborough Rd
" Bettie Mrs tchr Operation Breakthrough r1301 Timothy Av
" Betty retd h600 Red Oak Av
" Betty Mrs tech Merrick Moore Elem Sch r2919 Cheek Rd
" Betty C Mrs tchr Sherwood Githens Jr Hi rRt 2 Bx 252 Chapel Hill NC
" Beverly h708½ Park Av
" Billy M garage City Of Durham r409 Edward St
" Blanche retd r712 Eva St
" Bob r1025 Da Vinci St
" Bobby & Shirley; emp Burl Mills r614 Arnette Av
" Bobby L & Carolyn H; tech IBM hJ2 Cornwallis Ct
" Brenda T sec Duke Univ & Hosp r601 Lakeview Rd
" Bruce studt h814b Lancaster St
" Bryant M r2917 Glenn Rd
" Burwell A & Pauline K; retd h2404 Alpine Rd
" C C h1010 Ancroft Av
" C N & Saundra C h1710 N Roxboro Rd
" C W Jr pres Central Caro Farmers rOxford N C
" Carl III agt Home Security Life h2116 Front St Apt B4
" Carlton M & Edith A; clk Burl Indus h1001 Midland Ter
" Carrie C patient care asst Duke Univ & Hosp r1328 Timothy Av
" Cath Mrs retd h1803 Palmer St
" Cecil T h2010 Holloway St
" Charles H & Ruth F; reprmn L&M h2633 Melrose Av
" Charles L & Beverly R; eng S B T & T h3915 N Garrett Rd
" Chas L & Ella; recapper Nu-Tread Tire h1114 Eva St
" Charles S Jr & Linda J; sls mgr Chesson Realtors h2412 Alpine Rd
" Charlotte M Mrs v pres T E Allen & Sons Ins Agcy rRt 1 Bx 278 Bahama NC
" Cheryl L sr clk typ Duke Univ & Hosp h1002 Delray St
" Chester & Ruth; driver Garland Woodcraft rRt 1 Morrisville NC

RED MILL NURSERY Inc.

"Serving The Durham Area Since 1961"

Rt. 5 Box 104, Red Mill Rd. (27704)

477-8676

M. M. FOWLER INC.

Gulf

Gasoline Fuel Oil

600 Gulf St. P.O. Box 1090 27702

Gulf

Gasoline

Phone 596-8246

QUALITY CLEANING
SCOTT and ROBERTS Inc.
DURHAM'S FOREMOST CLEANERS
733 Foster St. (27701) Tel. 682-9325

ALLEN
" Chester L asst supvr Duke Univ & Hosp h908 Onslow St
" Christine R Mrs retd h59f Mc Dougald Terrace Apts
" Clarence driver Burton Lines rRaleigh N C
" Clarence H Mrs media splst Pearsontown Elem Sch r415 Cecil St
" & Clark And Co Jim Clark Pres John Allen V-Pres 1428 Watts St
" Cora studt r1009 S Plum St
" Cora M hsekpr Duke Univ & Hosp r1305 Hyde Park Av
" Cora M Mrs tob wkr W L Robinson h53b Mc Dougald Terrace Apts
" Cynthia emp Durham Drapery h415 E Pilot St Apt G3
" Daniel mech Lee Air Conditioners rRt 1 Bx 391-A
" Danl emp Durham Lndry & Dry Cln r904 Archford Dr
" Danny C supmn Genl Tel r4100 Red Mill Rd
" David B h301 Swift Av
" David L & Eloise; driver Smith's Furn h328b Clark St
" De Marlo studt r1515 Fay St
" Debbie emp Guaranty State Bk
" Debbie D Mrs bkpr Suggs Plmb & Htg r2525 Glendale Av
" Deitrid studt r1014f Sherwood Dr
" Denise slswn Baldwin's r1515 Far St
" Denise Mrs ofc sec Wachovia Bk & Tr h2201 Morehead Av Apt 51
" Diane W Mrs sec Wachovia Bk & Tr rRt 1 Timberlake NC
" Donald D & Cherl L; emp Mosters Pnt & Body Shop h1105 W Knox St
" Donald D h2908 Independence St
" Donna P med sec Duke Univ & Hosp h901 Chalk Level Rd Apt R16
" Donnie G installer repr Genl Tel r2920 Chapel Hill Rd Apt 41b
" Donnie T & Diane; clk D P Co rTimberlake NC
" Dora A Mrs retd h403 W Maynard Av
" Dorothy Mrs maid h502 N Roxboro St
" Dorothy E Mrs retd h1016 S Plum St
" Dorothy G Mrs ofc sec N C Mut Life Ins r1004 Akron Av
" Dorothy O h8f Mc Dougald Terrace Apts
" Douglas J & Doris; pntr Claude M May Inc h919 Jones Cir
" Earline ofc clk Duke Univ & Hosp h1835 Cheek Rd Apt 6c
" Edgar O & Billie B; pntr Johnson Mtr h4114 Alston Avenue Rd
" Edw A Jr & Alberta L; emp City Of Durham h925 S Plum St
" Edward L lab Borden Brick & Tile rYoungsville NC
" Eliz studt r506 Brookwood Dr
" Eliz phys 3333 Chapel Hill Blvd Suite A2 h2836 Chapel Hill Rd Apt 12a
" Ella M mach Ametex Lamb h615 Hope Av
" Ellen teller Liberty Bk & Trust r1315 Morreene Rd
" Ellis L & Beatrice B; dorm supvr N C Central Univ h2411 Fayetteville St
" Ellis L Jr USA h2411 Fayetteville St
" Elvis E & Thelma V; retd h120a E Lynch St
" Emma r919 Jones Cir
" Emma M Mrs insp White Star Lndry & Clns r509 Commonwealth St
" Ernest & Cora M; lab L&M h1305 N Hyde Park Av
ALLEN ERNEST L JEWELER (Mrs Ernest L Allen) Jewelry And Fine Watches And Watch Repair 401 N Mangum St (27701), Tel 688-7278
" Ernest T & Noami F; automotive servmn City Of Durham h3113 Hoover Rd
" Ervin Jr h903 Shay Dr
" Ervin L & Dorothy; dept mgr N C Mut Life Ins h1004 Akron Av
" Estelle waitress Dillards Bar-B-Q Hse r1106 Franklin St
" Estelle C Mrs retd h1806 Birmingham Av
" Evelyn r1002 Delray St
" Evelyn H Mrs policy typ Crum & Forster Ins Co's rRt 1 Bx 412 Bahama NC
" Evelyn H Mrs ofc sec N C Mut Life Ins r1009 Plum St
" F h323 E Umstead St
" Fay h3002 E Weaver St
" Faye M inventory records clk supvr Duke Univ & Hosp r1221 Benbow Dr
" Frances G Mrs dietary dept Duke Hosp h503 Cornwallis Rd

ALLEN
" Garcia & Jan h201 Colony Manor Apartments Bldg 1
" Gary clnr Rollins Servs r8f Mc Dougald Terrace Apts
" Gathan USA r1515 Fay St
" Gathea G lpn Duke Univ & Hosp r1515 Lakeland St Apt G
" Geneva R psychiatric aide Duke Univ & Hosp rAsheville NC
" Geo C & Ersell W; retd h2706 W Main St
" Gertrude E r509 Commonwealth St
" Gloria A typ Thomas Knight Trent King & Co r1600 Mason Dr
" Gloria N med sec Duke Univ & Hosp r2517 Landis Dr
" Gracie emp Elaine Powers Figure Salon
" Guy W & Shirley; rodmn Credle Eng h535 Barnes Av
" H h2752 Middleton St Apt 29b
" H B h311 S La Salle St Apt 9b
" H L h3917 Glenn Rd
" Hannah W Mrs emp Garrard Sausage h604 Trent Dr
" Harry retd r1604 E Main St
" Harry L Jr & Rowena A; refgr air conditioning mech Duke Univ & Hosp h1830 Stage Rd
" Hattie C hsekpr Duke Univ & Hosp r1402l Calvin St
" Haywood A & Evelyn H; carrier PO h1009 S Plum St
" Haywood A Jr studt r1009 S Plum St
" Hazel H Mrs lpn Mc Pherson Hosp h1008b Alabama Av
" Helen retd h404 Columbia Av
" Helene h806 Yancey St
" Henry B & Sarah H; retd h1019 Kent St
" Henry C mach opr State Dept Of Trans r514 Harden St
" Herman L retd r2730 Atlantic St
" Hickman mach opr Borden Brick & Tile rRt 1 Wake Forest N C
" Hickman L & Esther S; mtcemn County Bd Of Educ h919 Hopkins St
" Hillard mgr Allen's Trading Post rWakeforest NC
" Howard h201a Barnum St
" Howard F emp Duke Univ & Hosp h803 Holloway St Apt 2
" Howard R asst supvr Duke Univ & Hosp r53b Cooper St
" Iola h519 E Main St Apt 204
" Ione & Nora T; retd h1018 Kent St
" Irine r44 Hoover Road Apartments
" Irma S (R A Cherry Co) h2911 Ross Rd
" Irving E & Alice H; retd h1208 Arnette Av
" J C h908 Mineral Springs Rd Rt 6
" J C h305 W Markham Av
" J D r2218½ Elba St
" J Donald & Geraldine; emp Hboro Mfg h2023 Hickory Dr
" J L & Brenda h2521 Kirby St
" Jack emp Twilight Lounge r2502 Ashe St
" Jack D & Annie M; pntr D C May Co h514 Junction Rd
" Jacqueline H Mrs math aide Geo Watts Sch r1109 Sedgefield St
" Jacqueline K agcy asst N C Mut Life Ins r807 Ridgeway Av
" Jade Jr driver Pepsi-Cola r514 Junction Rd
" James driver A B C Bd (WHSE) r1301 Timothy Av
" James & Learlean h104 Weaver Av
" James E h8 Campus Apts
" James E & Bertha B; retd h707 Bacon St
" James H eng Genl Tel r5326 Ventoria Rd
" James L & Julie (Durham Women's Clinic) h3407 Surrey Rd
" James L clinical asst prof Duke Univ & Hosp h4417 Malvern Rd
" James R & Barbara; eng Surveys Inc h5110 Shady Bluff St
" James T & Dorothy M; atndt John Umstead Butner h2904 Ader St
" Janet ofc asst Pub Hdw r915 Midway Av
" Jasper W & Ella Mae; park lot atndt h615 Hope Av
" Jeanne L studt r1515 Southwood Dr
" Jeffrey L emp Star Volkswagen r3915 N Garrett Rd
" Jennifer F data terminal opr Duke Univ & Hosp h940 Lambeth Cir
" Jerdan T & Eunice; asst opr Mead Containers r1221 Benbow Dr
" Jerry R mgr County A B C Bd h1010 S Plum St
" Jesse R & Mozelle P; retd h701 Mineral Springs Rd Rt 6
" Jessie Jr production wkr Wright Mach h536 Hardee St Apt 8
" Jessie V & Sue S; emp IBM h122 Monterey La

Sewing Machines
Vacuum Cleaners
SALMON BROS.
Your Authorized Dealer For Sales and Service
217 Wellons Village Shopping Center 683-2019
Television Sets and Stereos
Lawn and Garden Equipment

Jones Brothers Furniture of Raleigh Inc.
FINE FURNITURE
Savings to 60%
6901 Glenwood Avenue, Raleigh, N.C. (27612), Raleigh-Durham Hwy., U.S. Hwy. 70 West Phone (919) 787-1513

WILSON'S AUTO BODY FRAME SERVICE Inc.
WAYNE WILSON, OWNER
THE BEST EQUIPPED SHOP IN THE PIEDMONT
929 Harvest Street, Durham, N.C. (27703) Phone 688-5014 or 688-6346

ERNEST McPEAKE
PLANTS UNLIMITED
Largest Selection of Plants
LANDSCAPE
3565 Hillsborough Rd. (27705)
Tel. 383-2395

NORTH CAROLINA MUTUAL
LIFE INSURANCE COMPANY
MUTUAL PLAZA
DURHAM, NORTH CAROLINA 27701

ALLEN
" Jo Ann W Mrs nurse Durham Internal Medicine Assn h2008 Woodland Dr
" Joe L retd r410 Nassau St Apt A
" John h218b W Geer St
" John & Audrey; emp Sperry Rand h403b N Elizabeth St
" John v-pres Allen & Clark And Co r506 Brookward
" John B & Louise R; slsmn Rose Furn h130 East End Av
" John D & Sarah W; real est slsmn Southland Assocs h506 Brookwood Dr
" John L tchr Northern Hi Sch r6312 Whitt Rd
" John T retd h1205 Park Av
" Johnnie & Theedolious N; retd h2506 Lane St
" Joseph A r1226 S Roxboro St
" Joseph E & Sybil B; lecturer N C Central Univ h1515 Fay St
" Joseph G & Alberta S; ship & rec clk Belk's h1305 Spaulding St
" Joseph T & Barbara C; driver h3103 Dearborn Dr
" Joyce F Mrs med asst Mc Pherson Hosp rHillsborough NC
" Juanita h3015 Weymouth St Apt 204
" Juanita L data terminal opr Duke Univ & Hosp h415 E Pilot St Apt E8
" Judy mgr Walden Books
" Judy C lpn Duke Univ & Hosp r621 Hurley Rd
" Julia W hsekpr Duke Univ & Hosp h1014f Sherwood Dr
" Karen M emp Genl Tel r2218 Ferrell Rd
" Karl K & Essie; appraiser Durham County Tax Supvr rRt 8 1009 Lakeside Dr
" Kaye asst mgr Convenience Corner r1116 Wrenn Rd
" Kim emp Home Security Life r3821 East Geer St
" L G & Minnie G; wheel mech S C L R R h605 Mc Nair St
" L J & Gayle h423 Walton St
" Larry entertainer r502 N Roxboro St
" Laura B Mrs h3101 Dearborn Dr
" Lela nurses aide City Of Durham h9f Few Gardens
" Lela Mrs retd r2911 Ross Rd
" Lennie S Mrs retd r129 Argonne Dr
" Lenora r714 Justice St Rt 8
" Leona Mrs retd h201 W Pilot St
" Leonard Jr jan DTI r205 Dowd St
" Leonard J Jr jan Durham Herald h1206 N Roxboro St
" Lerline mach opr Burlington Indus h903 Da Vinci St
" Leroy & Lucy M; hlpr Durham Brazing & Welding Wks h3108 Dearborn Dr
" Leroy & Lacy M; hlpr Durham Brazing & Welding Wks h2917 Glenn Rd
" Lewis & Lucille M; retd h1705 Alston Avenue Rd
" Lillie M lpn Duke Univ & Hosp r1007 Lancaster St
" Linda S exec sec Duke Univ & Hosp r2505 Albany St
" Linwood mech Crabtree Exxon Servicecenter
" Linwood E & Donna D; muffler splst Muffler Shop h308 S Benjamine St
" Lou R Mrs (Ernest L Allen Jwlr) h1606 Glendale Av
" Louise R Mrs tchr aide City Pub Schs h3209 Dearborn Dr
" Lula H Mrs retd h2611 Hillsborough Rd
" Lula L Mrs h22d Few Gardens
" Luther E & Jane F; agt h306 Amber Pl
" Lyle K & Minnie T; retd h121 E Lynch St
" M C h4407 Sunny Court Dr
" M J & Betty R; emp Overnight Inc h917 Jones Cir
" M W emp Durham County h2902 Hillsborough Rd
" Mac r24b Mc Dougald Terrace Apts
" Mae A r714 Justice St Rt 8
" Malcolm B & Louise L; v-pres NC Blue Cross & Blue Shield h1515 Southwood Dr
" Margt A tchr Durham County Schs h3600 Tremont Dr Apt E3
" Margt B h703 Grant St
" Margt C Mrs retd h611 Cecil St
" Margt E asst mgr Hardee's r2910 S Roxboro St
" Marie h1451 Newcastle Rd Apt A2
" Marie T Mrs retd h2007 Angier Av
" Marilyn Mrs eligibility splst County Dept Social Servs h1212a N Driver St
" Martha Mrs retd h300a S Plum St
" Martha Mrs retd h830 Center St Rt 4
" Mary Mrs cafeteria wkr Neal Jr Hi Sch rBx 658 Patterson Rd Rt 5

ALLEN
" Mary A Mrs clk D P Co r4100 Red Mill Rd
" Mary A Mrs emp Denson Prntg r5109 Peppercorn St
" Mary C Mrs undwrtr Crum & Forster Ins Co's r4407 Sunny Court
" Mary D emp Genl Tel r5716 Ponderosa Dr
" Mary D retd h2616 Erwin Rd Apt 180
" Mary L h24b Mc Dougald Terrace Apts
" Mattie L Mrs retd h1207 Linwood Av
" Mealie h908a Drew St
" Melissa S Mrs tchr Pearsontown Elem Sch h2815 Stuart Dr
" Melvin M & Patricia; emp Globe Indus h915 Midway Av
" Mettera h307 Denver Av
" Mildred maid Durham Raleigh Airport h4410 Denfield St
" Milton B & Linda; drftsmn Archie R Davis h2505 Albany St
" Milton S & Mildred J; retd h409 Edward St
" Mina H maid Rhodes Furn h1309b Jackson St
" Modell r600 N Queen St
" Monica L studt r415 Cecil St
" N h1304 Seaton Rd Apt T30
" Nancy B Mrs hse staff Duke Univ & Hosp h212 E Markham Av
" Nannie r1016 Benning St
" Nellie M h1106 Calvin St
" O G Mrs retd h77 Beverly Dr
" O W & Emma V h1917 Edgerton Dr
" Odessa retd h716 Carroll St
" Ola M Mrs chkr Johnson-Forrester h201 Broadway St Apt 8
" Oscar L & Shirley A; supvr Pifer Indus h1412 Ruritan Dr
" Otha L shoe shine mn Croasdaile Barber & Style Shop r205 Dowd St
" Otis & Etta C: bus opr D P Co h2615 Bullock Dr
" Otto & Marie T; boiler opr N C Central Univ h607 Burlington Av
" P emp The Pierced Ear
" P h311 S La Salle St Apt 34t
" Patsy Mrs dir Atlantic Beauty College r5117 Sourwood Rd
" Paul N hsekpr Duke Univ & Hosp r705 N Queen St
" Peggy r2748 Middleton St Apt 15g
" Peggy D emp Hillandale Sch rFleming Dr
" Philip emp L&M r605 Mc Nair St
" Phillip & Brenda h2748 Middleton St Apt 15e
" Prince E & Lelar; retd h714 Justice St Rt 8
" Priscilla A h1009 Worth St
" R D ofcr A B C Bd rTimothy St
" Ralph & Linda; emp Herald Sun Papers h109 Stokes St
" Rhuba L & Roberta E; retd h511 Commonwealth St
" Richd J studt r1600 Mason Dr
" Richd L & Deborah; bodymn One Day Auto Paint Shop h2525 Glendale Av
" Richd L delmn Duke Univ & Hosp r1208 Liberty St
" Richd P studt r1515 Southwood Dr
" Ricky D h715 Pleasant Dr
" Robt h3022 Colonial Apts Apt 39a
" Robt retd r513 Colfax St
" Robt Jr h3310 Mordecai St Apt H
" Robt W studt r1600 Mason Dr
" Robt W Jr & Blanche P; mech D P Co h828 Center St Rt 4
" Rodney studt h2222 Elba St
" Ronald L opr rm atndt Duke Univ & Hosp r3000 Weaver St Apt 2
" Ronda h916b Sedgefield St
" Ronnie sls Jarman Shoes
" Rosa P acctg clk Duke Univ & Hosp r10b Sargent Pl
" Rosaline emp Duke Univ & Hosp r1025 Da Vinci St
" Rowena M cash Duke Univ & Hosp r1830 Stage Rd
" Roy L & Deborah; emp Wrights Mach h2817 Camberly Dr
" Royce M sr med sup asmblr Duke Univ & Hosp r1208 Liberty St
" Ruth A retd h2805 Atlantic St
" Sabrina studt r1026a Berkeley St
" Sam pntr D C May Co r103 N Goley St
" Sandra C ofc sec Geo R Mc Kee & Assocs rHillsborough NC
" Sandra W Mrs rator Crum & Forster Ins Co's r413 E Trinity Av
" Sandra Y Mrs sr dietetics supvr Duke Univ & Hosp h2908 Beechwood Dr

PUBLIC HARDWARE Inc.
DOWNTOWN DURHAM
SAPOLIN PAINT VARNISH ENAMEL
BUILDERS' HARDWARE
TOOLS FOR FARMER GARDENER CARPENTER MECHANIC COOKING UTENSILS SPORTING GOODS ROOFING
111 E Parrish St
P.O. Box 127 (27702)
TEL. 688-4321

HILLCREST CONVALESCENT CENTER Inc.
MEDICARE APPROVED — Skilled Nursing Care
A COMPLETE REHABILITATION PROGRAM
1417 W. Pettigrew St. and Swift Ave., P.O. Box 2816 (27705)
Tel. 286-7705

CAROLINA CARPETS & INTERIORS, INC.
• Carpeting, Linoleum Flooring and Wallcovering
• Carpeting (24 Hour Installation) Large Selection of Rolls and Remnants
• Lowest Price Guaranteed
1920 Perry St. Durham, N.C. (27705) Phone For Home Appointments 286-0754

ALLEN
" Sandy opr Wanda's Hairstyling r2945 Purvis Rd
" Sarah sec-treas D C May Ma-Crepe r2549 Burton Rd
" Sarah h2 Hoover Road Apartments
" Sarah C emp Genl Tel rP O Bx 15321
" Sarah E maid h805 Colfax St
" Sarah W dept hd Montaldo's r506 Brookwood Dr
" Sasha h1512 Wabash St Apt A2e
" Sharon L sr dietetics supvr Duke Univ & Hosp r2218 Pratt St Apt 2
" Sheila h4216 Garrett Rd Apt A8
" Sheila studt r607 Burlington Av
" Sheila nurse NC Mem Hosp r2910 S Roxboro St
" Sherman L lpn Duke Univ & Hosp h1109 Sedgefield St
" Shirley A r1803 Palmer St
" Sidney & Effie h611a Dowd St
" Sidney A (Sidney A Allen Constn) h3304 Medford Rd
" Steve mgr trainee Color Tile Supermart
" Steven B clerical Burl Indus h118b E Edgewood Dr
" Sylvester vending serv rtmn Duke Univ & Hosp h3909 Glenn Rd
" T h2748 Middleton St Apt 15a

ALLEN T E & SONS INSURANCE AGENCY INC
THOMAS E ALLEN JR, PRESIDENT
MUTUAL INSURANCE
ALL LINES
705 NORTH CAROLINA
NATIONAL BANK BLDG
123 W MAIN ST
(27701)
TELEPHONE
688-2319
(See Index To Advertisers)

" Talmadge tchr Sou Hi Sch h2836 Chapel Hill Rd Apt 17e
" Tammy studt r1004 Akron Av
" Tammy studt r607 Burlington Av
" Tardell whsemn Weck Mfg r605 Mc Nair St
" Thaddeus & Lillie M; acct U Of N C h5820 Shamrock Dr
" Thelma V Mrs smstrs Johnson-Forrester r120 E Lynch St
" Thelton L ofc machine reprmn Duke Univ & Hosp h1208 Liberty St
" Thos r702 Colfax St
" Thos A & Clarence G; trackmn Sou Rr h415 Cecil St
" Thos A & Romelia M; sls serv rep Mead Containers rRt 1 Bx 183 Hwy 54 Chapel Hill NC
" Thos C retd h703 Grant St

ALLEN THOMAS E JR & Charlotte M;
President, T E Allen & Sons Insurance Agency Inc, 705 North Carolina National Bank Bldg 123 W Main St (27701), Tel 688-2319, h Rt 1, Box 278, Bahama, N C (27503), Tel 477-6888
" Thos R dept dean Durham College h1608 Fayetteville St
" Thos R pntr Duke Univ & Hosp r607 Dowd St
" Truletta r415 E Pilot St Apt H5
" Vernon retd h607 Dowd St
" Vernon Jr material control supvr Duke Univ & Hosp r607 Dowd St
" Vian retd r406 Edward St
" Vickie L sec Duke Univ & Hosp rRt 1 Bx 205
" W h1432 Wabash St Apt 3
" W h501 Downing St Apt Q
" Walter E retd h1602 E Geer St
" Wanda mach Daily Hdw h406 Edward St
" Will retd h221 East End Av
" Wm A & Peggy; emp County Of Durham h115 Fleming Dr
" Wm E Jr r502 N Roxboro St
" Wm J Jr & Martha A (Allen Htg & Air Condtg) h1600 Mason Dr
" Wm M & Sadie M (Shorty Allen Variety Shop) h1025 Da Vinci St
" Willie G emp Durham College h2207½ Concord St

ALLEN
" Wilma h2107b Charles St
" Wilma studt r24b Mc Dougald Terrace Apts
" Wyonda r1412 Ruritan Dr
Allen's Trading Post Hillard Allen Mgr used furn 3024 Holloway St
Allens Thelton & Royce; emp DUKE h504 Barnes Av
Allenton Apartments 311 W Trinity Av
" Company The Charles W Smith Pres Mrs Bettie W Bourgeois V-Pres J R Hawkins Sec-Treas real est 123½ Orange St
" Realty & Insurance Co Allen D Aldridge Pres C W Inscoe Edw S Orgain Jr V-Prests J R Hawkins Sec-Treas 119 Orange St 1st Fl
Aller Peggy h3515 N Roxboro Rd Apt 4
Allered Terri C teller Security Savings & Loan rRt 1 Bx 101 Hurdle Mills
Alleva Joseph L admn mgr Duke Univ & Hosp r4919 Mandel Rd
Alley Bryan h311 S La Salle St Apt 49e
" Donna W tchr Eno Valley Elem Sch
" Felix E soc wkr County Dept Social Servs r401 Sandlewood Dr
Allgood Beulah I retd r416 N Hyde Park Av
" Florence M retd h416 N Hyde Park Av
" Frances P Mrs retd h1901 Morehead Av Apt 4
" G h311 S La Salle St Apt 46g
" John E & Helen; supvr Durham Exch Club Sheltered Wkshop h807 Brye St
" Lola F Mrs retd h601 Piper St
" Theo C & Lorena; retd h8 Hawthorne Dr
" W W Mrs h1901 Morehead Av Apt 1
Allied Aluminum Products Of Durham (C H Faucette) 739 E Markham Av
Alligood R R emp State Of NC rButner NC
Allis Robt h1205 Cornell St
Allison Andrew J & Thelma W; retd h501 N Queen St
" Anna D emp Genl Tel r2727 Hinson St
" Barry h4301 Newby Dr
" Bessie B retd h2912 Fayetteville St
" Billy emp Mastercraft Carpets Distr
" Blanche E retd h1016 Rosehill Av
" Charles C (Allison's Bait & Tackle & Gro) r3102 Hershey St
" Dale C studt r1611 Duke University Rd Apt 2a
" Danny & Anne; emp Johnson Mtr Lines h518 Wanda Ridge Dr
" Debra L studt r2 Meadowbrook Dr
" Delores F sec Duke Univ & Hosp r2 Meadowbrook Dr
" Dorothy L retd h16 Patriot Cir
" Dovie H Mrs h1114 Gurley St
" Ervin W dist mgr Sou Life Ins h2704 Carver St
" Ferdinand V Jr pres Mut Sav & Loan h1315 Mc Laurin Av
" Floyd E & Novella O; retd h808 Nancy St
" Frank & Francis; retd h2905 Fawn Av
" Fred C & Fay; slsmn Triangle Elec Mtr h2 Meadowbrook Dr
" James A & Geneva B; retd h2902 Fayetteville St
" James L & Sue J; sup supvr Genl Tel h2903 Fawn Av
" Larry D & Anna D h2727 Hinson Dr
" Luther K & Carrie R; retd h308 Sowell St
" Mary M staff nurse Duke Univ & Hosp h1315 Morreene Rd Apt 6j
" Mary P retd h521 Cecil St
" Michl D vending sls Triangle Coin Caterers rRt 1 Bx 129 Hurdle Mills NC
" Mitzi emp Sara Barker Day Care Cntr r4301 Newby Dr
" Nancy clk Keener & Williams rRt 1 Bx 21 Graham NC
" Rachel V staff nurse Duke Univ & Hosp r311 S Lasalle St Apt 35g
" Ricky studt r2 Meadowbrook Dr
" Rocks & Novelties (Everet C Harris) 1811 Cheek Rd
" Rodney studt r2 Meadowbrook Dr
" Roy C & Juanita L; prsmn L & M h120 Argonne Dr
" Stella waitress Shoney's
" Sue J sec Genl Tel r2903 Fawn Av
" Teresa emp Dr K Podger r120 Argonne Dr
" Victor E & Luberne G; agt Durham Life Ins h1814 Cole Mill Rd
" Virginia B Mrs h1006a Clarendon St
" Wayne F h1525 Granada Dr
" Wiley B h501 N Queen St

RADIO ADVERTISING PAYS YOU!
CALL TWO OF AMERICA'S GREAT STATIONS
WDNC AND G105 682-0318
138 E. Chapel Hill Street, 27702

THE ROSE AGENCY
COMPLETE OFFICE SUPPLIES AND OUTFITTERS
Office Furniture — Rubber Stamps — Corporation and Notary Seals
111 W. Parrish St. (27701) P.O. Box 1929 (27702)
Phone 688-1336

"MEET ME AT MANNELLA'S!"
"AT LAST! A LITTLE BIT OF ITALY HAS COME TO DURHAM!"
Full Service Italian — American Menu — All North Carolina Licenses
YES, WE CATER UP TO 600!
3438 Hillsborough Road (Next to Holiday Inn West)
Reservations Accepted: 383-5507
MANNELLA'S Restaurant & PIZZERIA

THE BALLARD AGENCY INC.
INSURANCE and REAL ESTATE
Specialists In Hillsborough Real Estate
109 W. King St., Hillsborough
(919) 732-2158
John P. Ballard and David Ballard
YOUR Independent INSURANCE AGENT SERVES YOU FIRST

Walker Home Center
Phone 471-4416
HOME IMPROVEMENT HEADQUARTERS
4528 N. Roxboro Road Durham, North Carolina 27704

H & B BUILDERS SUPPLY Inc.
Residential and Commercial Building Materials
1400 Camden Av., Durham, N.C. (27704)
682-0714 — 688-6594

ALLISON'S
Allison's Bait & Tackle & Grocery (Charles C Allison) 752 9th St
Allita Bernice A sr research tech Duke Univ & Hosp h2201 Morehead Av Apt 28
Allman Barbara L Mrs counselor Chewning Jr Hi Sch r2335 Anthony Dr
" G supvr City Pub Safety Sta
" Jamie r901 Chalk Level Rd Apt N7
" R W & Eula E h901 Danbury Dr
Allred Bee (Bee's Hairstyling)
" Eliz lpn Duke Univ & Hosp r11 Dundee Ct
" Hazel A Jr slsmn Alexander Mtr h1309 W Leon St Apt D
" Phillip & Correne; mach Burl Indus h1935 Cheek Rd
" Reginald S emp Newton Instrument r11 Dundee Ct
Allsbrook Ashley R & Patsy h3300 Hursey St Lot 53
" Patsy W Mrs x-ray tech Durham Orthopaedic Assocs r3300 Hursey St Lot 53
Alm Doug studt h1308 Broad St
Alman Caroline F h2310 Lindmont Av
Almendarez Frank D h1909 Birmingham Av
Almond M h1110 Mallard Av
" Patricia A lpn Duke Univ & Hosp r1110 Mallard Av
" Virginia h1412 Wyldewood Rd Apt C2
Alonso Kena A aide Hillandale Elem Sch r313 Smith Dr
" Manuel F Jr sr eng Genl Tel r314 Smith Dr
Alpert Leo & Marianne S; emp U S Research Ofc h4122 Cobblestone Pl
" Steph E studt r4122 Cobblestone Pl
Alphin Oliver W & Billie; Vice-President Powe, Porter, Alphin & Whichard PA, Attorney-At-Law, Suite 800 First Union National Bank Bldg 301 W Main St, PO Box 3843 (27702) Tel 682-5654, h122 Oliver La (Parkwood; 27713), Tel 544-3032
Alpine II Apartments 219 S Alston Av
Al-Rawaf Yassine h311 S La Salle St Apt 42m
Alredge John S h2412 Erwin Rd
Alson Julliette h2320b Shirley St
Alston See Also Austin
" h4216 Garrett Rd Apt L8
" Ada A h3323 Glasson St Apt C
" Ada M Mrs retd h421 E Moline St
" Alonza & Annie; mech Clock & Saw h10 Manson Pl
" Alton Jr mobile catering slsmn Duke Univ & Hosp r216 W Weaver St
" Alvin S pub safety ofcr Duke Univ & Hosp r311 S Lasalle St Apt 19-K
" Alwilda retd h105 E Chestnut St
" Ann E h808 Springdale Dr
" Anne E emp Hillhaven Rest Home r908 Dupree St
" Annie K sec Duke Univ & Hosp r1611 Duke Univ Rd Apt 11f
" Annie M h404½ Red Oak Av
" Ardean h901 Chalk Level Rd Apt W6
" Arth studt h2201 Morehead Av Apt 52
" Arth mtcemn Ramada Inn r1410 Cross St
" Avenue Amoco Service (Ed Richardson) 10C2 N Alston Av
" Barbara J h804 Lee St
" Barbara J clinic recpt Duke Univ & Hosp rPO Bx 15503
" Bertha gdnr h2803b S Roxboro St
" Bill emp Marie Austin Realty
" Brenda health asst Operation Breakthrough r1003e Sherwood Dr
" Cahlie W studt r3512 Dearborn Dr
" Calvin & Beth T; emp Genl Tel h307 W Trinity Av Apt 1
" Carolyn h1611 Duke University Rd Apt 1a
" Carolyn h1315 Morreene Rd Apt 13l
" Carvin supplymn Genl Tel r307 W Trinity Av Apt 1
" Charles Jr & Christine W; lab S Swartz & Sons r402 N Queen St
" Chas Mrs retd h1211 Elmira Av
" Charles A emp Am Tob h804 Lee St
" Christine r402 N Queen St
" Cleverland h700 Morreene Rd Apt H2
" Clinton r3007 E Weaver St Apt 3
" Clyde J & Bernice B h611 Seven Oaks Rd
" Colonel & Josephine L; carp h522 E Club Blvd
" Constance hsekpr Duke Univ & Hosp r102 Erie St
" Cynthia D sls clk Duke Univ & Hosp r3323 Glasson St Apt C
" David V transport driver Flav-O-Rich r215 Archdale Dr

ALSTON
" De Witt emp Durham Lndry & Dry Cln r1113 Drew St
" Debbie h219 S Alston Av Apt A5
" Debbie r311 S La Salle St Apt 46f
" Deborah M clk N C Mut Life Ins h2006 House Av Apt 17
" Donnell & Doris B; mach IBM h406 Cecil St
" Doris J Mrs tchr Hope Valley Elem Sch r1923 Bedford St Apt 2
" E Janice emp Genl Tel rButner NC
" Edith B Mrs h53a Mc Dougald Terrace Apts
" Edna D librn clk N C Central Univ r5110 Peppercorn St
" Elaine W Mrs tchr East End Sch r126 W Cornwallis Rd

ALSTON ELECTRONIC RESEARCH & AQUATIC NURSERY

(Harvey C Alston), Designers And Creators Of Electronic Projects, Dependable Radio And TV Repairing By Qualified Experts, Audio Visual Equipment Repair, Custom Designed Aquatic Nurseries And Equipment 1501 Fayetteville St (27707), Tel 688-6876

" Elna emp IBM r1904 James St
" Ernest roofer Braggtown Roofing r918 Morehead Av
" Ervin r918½ Liberty St
" Eugene B emp Genl Tel rRt 2 Bx 10c Creedmoor NC
" Evelyn L studt r522 E Club Blvd
" Fleta F Mrs tchr J C Shepard Jr Hi Sch r110 Akron Av
" Frank H & Mamie V; asst prin Hillside Hi Sch h1215 Rosewood St
" Frank M hlpr Flav-O-Rich r2803a S Roxboro St
" Fred M chem Armageddon Chem r1205 Alma St Apt B
" Gail O supvr County Dept Social Servs r1202 Scout Dr
" Garage & Body Shop (John Mc Neill) 2114 Alston Avenue Rd
" Geraldine E Mrs tchr Ellerbee Sch h916 Elmira Av
" Gertie B Mrs aide Sunshine Rest Home h1107 Linwood Av
" Gladys J plant wkr Flav-O-Rich rChapel Hill NC
" Gloria studt r308 E Moline St
" H h1003e Sherwood Dr
" Harold & Willa M; brk mason h1010a Cornell St
" Harvey C & Eliza M; audiovisual tech repr City Bd Educ h1501 Fayetteville St
" Hassie hsekpg asst N C Central Univ r428 Ridgeway Av
" Hattie retd r3007 E Weaver St Apt 3
" Haywood G bus driver Coordnating h812 Dreiser St
" Helen h410 E Pilot St Apt F4
" Henry W r1511 Angier Av
" Herman & Phyllis; field rep Wachovia Bk & Tr h1611 Duke University Rd Apt 9d
" Hodgesty V & Virginia W; retd h913 S Plum St
" Hubert T & Mary A; refuse collr City Of Durham h3512 Dearborn Dr
" Ida D class & coding clk Duke Univ & Hosp r1232a Naples Pl
" Inell M hsekpr Duke Univ & Hosp h614b E Umstead St
" Isaac & Mabel D; retd h111 Barnhill St
" J h608 Hardee St Apt E6
" J h4216 Garrett Rd Apt E15
" J Spencer material support coordinator Duke Univ & Hosp h618 Saddle Ridge Av
" Jacqueline h1315 Morreene Rd Apt 21j
" Jacqueline studt r808 Springdale Dr
" Jacquelyn emp Tuscolero Plastic h206 W Corporation St
" Jas emp Big Star h311 S La Salle St Apt 17d
" James emp L & M h1109b W Proctor St
" James driver Boyce Sup r19c Taylor St
" James food serv asst N C Central Univ r411 Lawson St
" Jas L guard U S Spl Police
" Jas L & Julia A; emp U S Govt h111 Channing Av Apt 10d
" Jas P & Joyce; tk driver Lowes Of Durham r709 N Queen St
" Jean r2915 S Roxboro St
" Jean L Mrs tchr Durham Hi Sch r2803 Apex Hwy
" Jo emp Big Star
" John emp Newton Instrument r2706 Hinson St
" John A & Elaine; asst prof NCCU h126 W Cornwallis Rd
" John A & Fay; emp IBM h4611 High Meadow Rd
" Johnnie h1402l Calvin St
" Johnnie h1026a Moreland Av
" Joseph & Fleta h1100 Akron Av

DALLAS LONG CHEVROLET CO.
CHURTON ST. EXT.
Hillsborough, N.C. 27278
Phones 732-2151 and 732-2152, Durham 688-3015 and 682-1537

Best Western
WASHINGTON DUKE MOTOR INN
605 W. CHAPEL HILL ST., DURHAM, N.C. (27701)
(919) 682-5411

ALSTON
" Joseph A & Leola F (Meares Clns) h1502 Rosewood St
" Josephine emp P & H Eng & Mfg
" Josephine h2412a Owen St
" Joyce h709 N Queen St
" Judy J Mrs h1410 Cross St
" Julia A Mrs records clk Crum & Forster Ins Co's r111 Channing Av Apt 10
" Larry h709 Dowd St
" Larry W & Pearlie B; lpn Duke Univ & Hosp h1011½ N Hyde Park Av
" Lathrop W retd h2112 Apex Rd
" Leola F Mrs tchr J C Shepard Jr Hi Sch r1502 Rosewood St
" Leroy h1002 Bacon St
" Lester E patient care asst Duke Univ & Hosp r109 Cook Rd
" Lillie C Mrs retd h625 Price Av
" Lina Mrs h1511 Angier Av
" Lisa r709 N Queen St
" Lois h1400l Calvin St
" Lou H typ County Dept Social Servs r112 Ebon Rd
" Louis & Louise H; retd h707b Drew St
" Louis & Leatrase C; lab L&M h1213 Kent St
" Louis E h1108½ Carroll St
" Louise emp Duke Hosp hE2 Atlantic St (MH)
" Louvenia h1009 E Ellerbee St
" Lucille B Mrs maid h520 Spruce St
" Lucille R emp Genl Tel r607 Wheat Mill Av
" Lucy hair stylist h1904 James St
" Luvenia hsekpr Durham County Genl h2h Few Gardens
" Macie L Mrs h1208 Cornell St
" Mamie V Mrs tchr Morehead Sch r1215 Rosewood St
" Margt G cook Duke Univ & Hosp h1129 Merrick St Apt 24
" Marvin & Betty r1400l Calvin St
" Mary emp Shrimp Boats rElowood St
" Mary D Mrs h414 E Geer St
" Mary E Mrs retd h516 Bacon St
" Maxine B data terminal opr Duke Univ & Hosp r2315 Oak Ridge Blvd
" Melvin L data entry opr Duke Univ & Hosp h102 Erie St
" Mildred L data terminal opr Duke Univ & Hosp r510 Burlington Av Apt A
" Milton h5110 Peppercorn St
" N h608 Hardee St Apt E7
" Nellie W Mrs hsekpg asst N C Central Univ h606 Hickory St
" Norma Jean h2507 S Roxboro St Apt 36
" Peggy J keypunch opr Duke Univ & Hosp r410c Starlight Dr Carrboro NC
" Phyllis A sr acctg clk Duke Univ & Hosp r808 Springdale Dr
" Ralph W driver M M Fowler h1509 Angier Av
" Ray Mc A & Ejanice; groundmn D P Co r612 28th St Butner NC
" Raymond & Constance; cook V A Hosp h102 Erie St
" Raymond L Jr patient care asst Duke Univ & Hosp r102 Erie St
" Reggie h2100 House Av Apt 9
" Regina R instr asc N C Central Univ r618 Saddle Ridge Av
" Renora H dept sec N C Central Univ r516 Orido Dr
" Ricky studt r808 Springdale Dr
" Ricodo h403 N Queen St
" Robt workshop wkr h908 Dupree St
" Roland asst dir City Personnel Dept
" Ronald studt r829 Ridgeway Av
" Rosevelt r706 Railroad St
" Roxie h3325 Glasson St Apt G
" Roy C data terminal opr Duke Univ & Hosp r2901 Wake Forest Hwy Apt 13-C
" Roy E & Jean (Triangle Trophy Center) r2803 Apex Rd
" Saml L & Lucy; emp L&M h1504 Fay St
" Sandra R Mrs tchr Brogden Jr Hi Sch rPO Bx 11074
" Shirley W dietetic supvr Duke Univ & Hosp r502 Hardee St Apt 6
" Stephanie r1129 Merrick St Apt 24
" Steve E tk driver Lowes Of Durham h2817 S Roxboro St
" T h311 S La Salle St Apt 43e
" Teresa beautician r10 Manson Pl
" Terry h3709 Wiggins St Apt 4
" Vernessa tchr Durham Hi Sch r1218 Lakeland St

ALSTON
" Veronica h1509 Lakeland St Apt A3e
" Virgie Mae Mrs lndry dept Meth Retirement Homes r4006 Booker St
" Virginia W Mrs (College View Nursery) r913 S Plum St
" W C Jr mach Sperry Electro Components r42b Ridgeway Av
" W F & Lillian; tech Triangle Mtrs h2912 Beechwood Dr
" W R Rev & Lucille; slsmn Belk's h607 Wheat Mill Av
" Walter h3007 E Weaver St Apt 3
" Wilbert ydmn Hope Valley h1204b Cornell St
" Wm J & Vira; lab Duke Univ & Hosp h1509 Lakeland St Apt A3l
" Wm R & Stella A; retd h2900 Fayetteville St
" Willie & Minnie; retd h817 Ridgeway Av
" Willie & Hassie W; yd mn Research Triangle h42b Mc Dougald Terrace Apts
" Willie h616 Bernice St
" Winnie H admission & discharge interviewer Duke Univ & Hosp r213 Pilot St
" Zella emp Bahou's Container Restr r307 W Trinity
" Zenobia h830 Dreiser St
Alsup Martin h2003 University Dr
Alt Arth T faculty Duke Univ & Hosp r3 Scott Pl
Altemos Glen h8h Carriage House Apts
Althaus Alta S emp Durham Drapery h103 E Ellerbee St
" Theo Jr & Brenda; equip instlr Genl Tel h607 Parkview Dr
" Tommy h2600 Wedgedale Av
Alther A studt h205 Oregon St Apt C
Althshuller L A phys Bragtown Health Clinic rChapel Hill NC
Altman Kay tchrs aide Merrick Moore Elem Sch r3315 Summerlin Rd
" Ronni E pharm tech Duke Univ & Hosp h924 Dacian Av Apt 11
" Wiley & Kay T; emp Jas I Miller h3315 Summerlin Rd
Alton R Kin h1700 Chapel Hill Rd Apt 4a
Altshuller Lillis F clinical assoc Duke Univ & Hosp rChapel Hill NC
Altson Phyllis h36g Mc Dougald Terrace Apts

ALUMINUM CO OF N C INC
Melvin "Mel" Monsein President, Henry E Hersh Secretary-Treasurer, Alan B Biggerstaff Comptroller, North Carolina's Largest Applicators Of Aluminum Siding, Distributors Of Alcoa, Reynolds Alcan Aluminum Building Materials, Complete Home Modernization Specialists, Designers And Contractors Of Home Improvements, Economical Financing Available, Free Estimates, All Materials And Workmanship Guaranteed, 3022 N Roxboro Rd, (27704), 24 Hour Tel 477-2159 (See Index To Advertisers)

" Co Of North Carolina Inc Geo E Young Mgr (whse) 110 E Delafield Av
Alvarez Karen sec Operation Breakthrough r4216 Garrett Rd Apt C-16
Alvino Richd F & Mariann; und mgr by line ro Crum & Forster Ins Co's r2920 Chapel Hill Rd
Alwood W Austin h bx468 Mineral Springs Rd Rt 6
Alyea Edwin P & Nancy A; phys Duke Univ & Hosp h3102 Devon Rd
Alyono David h1719 James St
Alznauer Jill slswn The Prnt Shop rChapel Hill NC
Amadi Chizor C Mrs med dept Meth Retirement Homes r602 Massey Av
Amaya Marcelino & Donna M; asst prof Duke Univ & Hosp h2928 Friendship Rd
Amazon Irving & Mary K; retd h811 Demerius St Apt L1
Ambassador The (Fred Herndon) apts 916 W Trinity Av
Ambinder Jeffrey M hse staff Duke Univ & Hosp h500 Du Pont Cir Apt 54
Ambrose Brian R & Wanda D; emp Strayhorn's Wrecker Serv h9 Ainsworth Ct
" F Richd h4216 Garrett Rd Apt K9
Amdursky Jon M emp Genl Tel r1304 Seaton Rd Apt T19
Amenico Gregory h1112 Hillandale Rd
" Peter r1112 Hillandale Rd

HARRISS - CONNERS CHEVROLET Inc.
The Fastest Growing Chevrolet Dealer In Carolina
Chapel Hill — Durham Blvd. P.O. Box 2040 Chapel Hill, N.C. (27514)
Tels. Durham 493-2431 Chapel Hill 942-3191

COMMERCIAL EQUIPMENT INC. OF DURHAM
AUTHORIZED REMINGTON-RAND AGENT
Sales and Service
JAMES L. BLAND Manager
1208 DUKE UNIVERSITY RD. (27707)
489-2322

WINDSOR LAND CO.
RURAL LAND SPECIALISTS
Offices Located At Starpoint Center
South of Chapel Hill, Chapel Hill, N.C. (27514)
933-8975
933-8840

BUILDER
MULTIPLE LISTING SERVICE MLS
James Hill Realty
James Hill
Phones Office 477-7311 Night 477-2557
REALTOR
REALTOR®
3315 Guess Rd., Durham, N.C. (27705)

RAMADA INN DOWNTOWN
P.O. BOX 98 (27702) I-40 AT DUKE ST.
683-1531
159 ROOMS
FULL SERVICE DINING ROOM
DOWNTOWN DISCO
JAMES A. KELL — General Manager

AMERICAN
American Bakeries John Long Mgr br 2200 E Pettigrew St
" Beauty Supply Wm O'Brient Mgr 153b South Square Mall
" Builders Of Durham Inc Mary D Cook Pres bldg contractor 123 W Main St Rm 707

AMERICAN CANCER SOCIETY DURHAM COUNTY UNIT

MRS DIANE K CHEEK
EXECUTIVE DIRECTOR
DEDICATED TO WIPE OUT THE CAUSE AND PROMOTE THE CURE OF CANCER
WACHOVIA BANK BLDG
624 9TH ST
PO BOX 2893 (27705)
TELEPHONE 286-7943

AMERICAN CREDIT CORP John J Heller Jr Vice-President-District Manager, Doug Blackmon Office Manager, Auto Loans, Financing And Refinancing On Mobile Homes, Camper Trailers, Motorcycles, Boats And Motors And Airplanes, Second Mortgage, Real Estate Loans, 703 Rigsbee Av, PO Box 2206 (27702), Tel 688-1311
" Federation State Cnty Mun Emp A F L-C I O Henry Green Pres 1105½ W Chapel Hill St Rm 10
" International Antiques & Furniture (Phillip S & Tully M Fletcher Iii) 301 S Duke St
" Legion Fair Grounds James W Holmes Mgr 2000 Fay St
" Legion Post No 175 2116 Riddle Rd
" Legion Post No 4 222 Chandler Rd
" Postal Workers Union Local No 24 B Currie Pres 323 E Chapel Hill St
" Red Cross Blood Processing Center 2634 Chapel Hill Blvd Suite 200

AMERICAN RED CROSS DURHAM COUNTY CHAPTER

Cynthia S Reardon Executive Director, Case Work Service For Members Of The Armed Forces, Veterans And Their Families, Disaster Services, First Aid EPR, Water Safety, Home Nursing Instruction, Blood Services And Community Volunteer Services, 1000 E Forest Hills Blvd, PO Box 8767 (27707), Tel 489-6541, Caseworker Tel 489-9707

AMERICAN TOBACCO CO THE

A DIVISION OF
AMERICAN BRANDS INC
L M TILLEY
MANAGER
MAKERS OF
PALL MALL CIGARETTES
TAREYTON CIGARETTES
SILVA THINS CIGARETTES
HALF AND HALF CIGARETTES
CARLTON CIGARETTES
AND LITTLE CIGARS
GENERAL OFFICE
BLACKWELL AND
201 W PETTIGREW ST
PO BOX 1091 (27702)
TELEPHONE 682-2101
ALL DEPARTMENTS

AMERICAN TOBACCO CO THE-LEAF PURCHASES DEPARTMENT

R M Bouse Leaf Purchases Director, Blackwell St SW Cor W Pettigrew St, PO Box 131 (27702), Tel Office (919) 682-2101

Amerson Edna h908 John St
" James A h501 Downing St Apt K

AMES
Ames Linda h219 S Alston Av
" Oliver E & Agnes; appraiser Durham County Tax Supvr rRt 8 215 Twin Oaks Rd
AMES POOLS INC Commercial And Residential Pools In Vinyl Or Concrete, Custom Built, All Sizes And Shapes, We Also Offer Service And Pool Supplies, 1111 Carpenter Fletcher Rd (27713), Tels 544-3098, 544-7238 And 544-3867
" Richd & Norma R h4150 Alston Avenue Rd
Amey Betty M Mrs h16f Few Gardens
" Eliz emp Vets Admn h513 Burlington Av
" Essie Mrs mgr Amey Florist r812 Beebee Dr
" Floyd T patient serv aide Duke Univ & Hosp r103 W Enterprise St
" Fronia D Mrs retd h103 W Enterprise St
AMEY FUNERAL HOME & FLORIST (W A Amey), Since 1933, A Sympathetic Courteous Service With Understanding And Economy, 2919 Fayetteville St (27707), Funeral Home Tel 688-1860, Florist Shop Tel 688-3310
" Gladys H hsekpr Duke Univ & Hosp r906 Onslow St
" Henderson P Rev & Gladys H; pastor Orange Grove Bapt Ch h906 Onslow St
" Kathy D studt r906 Onslow St
" Michl dietary serv aide Duke Univ & Hosp r911 Eliz St
" Nina Mrs retd h2118 Charles St
" Regina M clk N C Mut Life Ins r16f Randolph Pl
" Roberta M emp L&M h201 Lodge St
" Roger h901 Chalk Level Rd Apt H9
" Ruth E Mrs nurse County Health Dept r812 Beebe Dr
" Wm A & Essie (Amey Florist) r812 Beebee Dr
Amick Gregory A field rep Wachovia Bk & Tr rChapel Hill NC
" Ruth Mrs art tchr Holton Jr Hi Sch r606 N Buchanan
" Thomas L & Kaye; chf executive ofcr M I C A h911 N Gregson St
Amigo Jorge L opr rm tech Duke Univ & Hosp r2704 Heather Glen Rd
Amis Eleanor S Mrs retd h714 Carroll St
" Gloria J h1008 Sedgefield St
" James A & Goldie M; retd h504 Canal St
" James A Jr emp King's Drug r504 Canal St
" Norman emp Cablevision r504 Canal St
" Saralee studt r1007 Green St
" Sharon studt r504 Canal St
" Willie L & Jean; servmn hlpr Duke Univ & Hosp h1111 Lancaster St
Ammann Harriet lecturer N C Central Univ rRaleigh NC
Ammirata Fredk research tech Duke Univ & Hosp rRt 8 Bx 346
" Sheree B staff nurse Duke Univ & Hosp rRt 8 Bx 346
Ammon Anne sls mgr Ramada Inn r110 Bywood Dir
Ammons Benj C studt r1005 Stonehedge Av
" Chloretta A emp Durham Shelter Wk Shop r203 E Club Blvd
" Clyde O & Lillian J; retd h508 E Geer St
" Elsie J Mrs retd h100 E Edgewood Dr
" Hildred M Mrs h203 E Club Blvd
" Raymond E tech White Optical Labys r203 E Club Blvd
" Shirley J Mrs supvr studt loan ofc Duke Univ & Hosp h1005 Stonehedge Av
Amnott Del J & Jane H; mgr Poplar Apts h600-6 S La Salle St Apt 8f
" Jane H Mrs dir of property dev Pines Of Caro Girl Scout Council h600-6 S La Salle St Apt F
Amoco Oil Co Erwin Oil Co Inc Distrs 701 Washington St
Amore S Thos & Margt T; v-pres Worth Chem h804 E Forest Hills Blvd
Amos & Andy (Johnny Eubanks) restr 325 W Main St
" C h311 S La Salle St Apt 35f
" Clora Mrs h1007 Taylor St
" Dennis B prof Duke Univ & Hosp h2204 Pike St
" Dollie M Mrs cafeteria Rogers Herr Jr Hi Sch r3817 Dearborn Dr
" Donald W driver W D Lbr r908 South St
" Earl emp Research Triangle h1305 Wiley Av
" Geo emp IBM h307 E Trinity Av
" Geo T & Sarah B; whsemn Colonial Store h1306 Sedgefield St
" Helen Mrs retd h113 E Enterprise St

EPES TRANSPORT SYSTEM
• FULL INSURANCE COVERAGE • 45 FOOT VOLUME VANS
1400 Avondale Dr. P.O. Box 3806 (27702)
Dial (919) 688-6371

76 UNION
SPEIGHT'S AUTO SERVICE, Inc.
ROAD SERVICE • STEAM CLEANING • MECHANIC ON DUTY • FUEL OIL
4723 Fayetteville Rd.
Tel. 544-3735

Bernard's Formal Wear
WEDDING SPECIALISTS

Bernard's Formal Wear Inc.

Durham's Wedding Specialists
Tuxedo Rental and Sales in Stock
Across From Northgate
1151 W. Club Blvd. Durham, N.C. (27701) Tel. (919) 286-3633

AMOS
" James retd h811a Fargo St
" James emp Watts Hosp r616 S Buchanan Blvd
" Joseph & Dollie M h3817 Dearborn Dr Apt 4
" Joseph & Pamlea G; regeneration mn Continental Water Condtg h305a E Trinity Av
" Maude E Mrs cafeteria Hillside Hi Sch h616 S Buchanan Blvd
" Pam hairdrsr La Marick Beauty Salon rTrinity Av
" Percy h1406a Evelyn St
" Sheila Y lpn Duke Univ & Hosp r616 S Buchanan Blvd
" Vanessa M teller Wachovia Bk & Tr r616 S Buchanan Blvd
" Wm computer opr Research Triangle Air Pollution r1306 Sedgefield St
" Wm H Jr & Esther K; archt drftsmn designer Duke Univ & Hosp h2211 Curtis St
" Wm H Rev pastor Ch Of God In Christ Jesus rBooker St
Ampix Photography (Charles R & G T Stanback) 2000 Chapel Hill Rd
Amstead Doris nurse N C Mem Hosp h2135 Charles St
Amthor Franklin h3231 Shannon Manor Apt 25b
Amundson Dorothy L emp Genl Tel rChapel Hill NC
Amy Christopher & Nancy; research assoc Duke Univ & Hosp h2017 Sprunt Av
" Christopher h1600 Anderson St Apt 2b
" J & Donna h4723 High Meadow Rd
Anagor Michl D h1415 Lakeland St Apt D1a
Anapol Edw trans & opns eng mgr Duke Univ & Hosp h804 Louise Cir Apt A
Ancrum Joseph A genl mgr Ancrum Ins Agcy h1216 Lakeland St
" Joseph H asst mgr Ancrum Ins Agcy r1216 Lakeland St
" Louis D & Margt; sr supvr L & M h5504 Old Well St
" Margt Mrs typ County Dept Social Servs r5504 Old Well St
Anders Archie W & Linda S; atty Atty Genl's Ofc h4029 Nottaway Rd
" Eliz hJ1b University Apartments
" Linda S tchr Hope Valley Elem Sch r4029 Nottaway Rd
" Lydia retd h1021 Minerva Av Apt 4
Andersen (See Also) Anderson
" Judith C asst prof Duke Univ & Hosp r2410 Wrightwood Av
" Thos T research assoc Duke Univ & Hosp r3200 10 Stonesthrow La
Anderson h4907 West Av Rt 8
" h1829 Front St Apt F9
" A J Jr & Nan W; electn h5021 Green Oak Dr
" Adell B Mrs h2540 Atlantic St
" Alice E nurse Duke Hosp h4d Mc Dougald Terrace Apts
" Apartments (Roberts Assocs) 1600 Anderson St
" Apts 2504 Vesson Av
" Arth C & Adeline S; time supt Nello L Teer Co h3022 Colonial Apts Apt 95b
" B h311 S La Salle St Apt 8c
" B S mach Sperry Electro Components r2507 Richwood Rd
" Barbara clk University Convenience Mkt r1205 Franklin
" Barbara A & Barbara A; admn sec Duke Univ & Hosp h2407 Glendale Av
" Bennie S Jr & Della M; water meter mtcemn City Of Durham h1201 Spruce St
" Bernice h2h Mc Dougald Terrace Apts
" Beverly Jo tchrs aide Burton Sch r1512 Wabash St Apt E
" Bond acct 2726 Croasdaile Dr Suite 103
" Bonnie h414 Raynor St Apt E1
" Brenda F staff nurse Duke Univ & Hosp r311 S Lasalle St Apt 8c
" Bryant retd h508 Harnett St
" C B Jr & Shelia; emp Durham Ambulance Serv h2725 E Geer St Lot 38
" C Wm faculty Duke Univ & Hosp r26f 886 Louise Cir
" Carl L faculty Duke Univ & Hosp rRt 2 Cabe Ford Rd
" Carol r1917 W Club Blvd
" Carolyn E h4f Mc Dougald Terrace Apts
" Cath M staff nurse Duke Univ & Hosp r2920 Chapel Hill Rd Apt 65a
" Chappell & Susan; emp Southchem h819 Chalice St
" Charlene R sec Duke Univ & Hosp r1215a Fern St
" Charles A acct exec Smith Barney Harris Upham & Co r3518 Sheridan Dr

ANDERSON
" Charles B & Faye H (Bragtown Clns) r5467 Natchez Way
" Charles N elig spec County Dept Social Servs rRaliegh NC
" Cherylane ofc sec First Fed Sav & Loan
" Christine studt r2528 Perkins Rd
" Christine I studt r2713 Sevier St
" Connie J staff nurse coordinator trainer Duke Univ & Hosp r2507 Ricky Cir
" Cynthia H Mrs tchr E K Powe Sch r2932 Cedarwood Dr
" Dana & Judith; lwyr Duke Hosp h2410 Wrightwood Av
" Daryl studt r707 S Alston Av
" David h4216 Garrett Rd Apt A9
" David E tech Cine-Com rHwy 86 Hill Rd
" David R assoc Duke Univ & Hosp r5808 Ridgeview Rd
" Delano B & Mary F; emp John Umstead Hosp h3230 Glenn Rd
" Donna h311 S La Salle St Apt 28c
" E Everette prof Duke Univ & Hosp h3808 Darwin Rd
" E K h901 E Ellerbee St
" Edna N acctg clk Duke Univ & Hosp rRt 9 20 Stockwood Rd Asheville NC
" Eliz E Mrs pharm clk N C Mem Hosp h707 S Alston Av
" Erwin C & Evelyn H; slsmn Harris Inc h1707 W Lakewood Av
" Ethel H Mrs cafeteria Y E Smith Sch r502 Odell St
" Evelyn H Mrs acctg clk Home Security Life h1707 W Lakewood Av
" Faye H Mrs (Bragtown Clns) r5467 Natchez Way
" Frances Mrs nurse Geo W Meyers
" Frank h917 Dacian Av Apt 10
" Franklin R pres-genl mgr Custom Molders
" Fred & Cynthia h2932 Cedarwood Dr
" Fred & Ethel H; cook Angus Barn h502 Odell St
" Fred Jr studt r502 Odell St
" Gary & Lisa r316 Morreene Rd
" Gary studt h501 Du Pont Cir Apt 6
" Geo & Joan h901 Chalk Level Rd Apt B12
" Geo & Roxie; yarn mfg supt Burlington Domestics- Durham Plant h2504 Allegheny St
" George A emp Genl Tel rBritish Woods Apt B12
" Geo H Jr & Phyllis H; mech Triangle Volkswagen h3407 Denise St
" Ginger dental asst Eno Professional Center r1424 Wyldwood Dr Apt B1
" Gladys M Mrs retd h1404 S Roxboro St
" Gloria nurse John Umstead Hosp r707 S Alston Av
" H Earl & Gail; claims dep State Employment Security Comn h1141 Delano St
" H R Jr dir respiratory therapy Duke Univ & Hosp r5220 Beaumont Dr
" Harold H & Lela J; retd h1407 Woodland Dr
" Helvi retd h2836 Chapel Hill Rd Apt 22g
" Henry B Rev retd h1104 N Mangum St
" Herman h1002a Sherwood Dr
" Ida Em instr Atlantic Beauty College rHaw River NC
" J Bowling & Fay; retd h1911 Front St Unit A
" J G clk Big Star
" J Roscoe h2310 Carver St
" James A & Evangline; emp Penney's h25 Hoover Road Apartments
" James E bus opr D P Co r502 Odell St
" James L & Nannie C; cook Durham County Genl Hosp h904 Willowdale Dr
" James S & Linda; eng aide D P Co r504 N Hyde Pk Av
" James W ct reporter City Of Durham r2112 Summit St
" James W & Betty N; acct State Univ Med Sch h1015 Archdale Dr
" Jane E faculty Duke Univ & Hosp r700 Morreene Rd Apt 16c
" Jane H staff nurse Duke Univ & Hosp r4100 Five Oaks Dr Unit 24
" Jean M Mrs bkpr Barnes Sup r5921 Garrett Rd
" Jeanne J sr research tech Duke Univ & Hosp r1101 W Chatham St
" Jesse L & Novella M; retd h515 Park Av
" Jimmy B h916 Dreiser St
" Joan G clk Genl Tel r901 Chalk Level Rd Apt B12

REMCA, Incorporated
Real Estate Management • Economic Development
Counseling • Technical Assistance • Training
1905 Chapel Hill Rd., P.O. Box 195 (27702) Telephone (919) 493-4523

GWALTNEY OIL & GAS COMPANY, INC.
Mobil
(Since 1938)
706 E. Markham Ave. (27701) Dial 688-1373 Day or Night

PIEDMONT GLASS & MIRROR CO.
FOR 24 HOUR EMERGENCY SERVICE DIAL 596-5021
2002 ANGIER AV. (27703) TEL. 596-2169

PEPSI-COLA
Have A Pepsi Day
PEPSI COLA BOTTLING CO. OF DURHAM INC.
2717 Western By Pass (27705)
Tel. 489-2311
PEPSI-COLA

LAKEWOOD
Durham's Family Shopping Center
Tel. 489-7805
SHOPPING CENTER
Acres of Free Parking!
Durham, N.C. (27707)

ANDERSON
" Joann W Mrs susp anal Crum & Forster Ins Co's h2105 Carver St
" Joy med research assoc Duke Univ & Hosp r5808 Ridgeview Rd
" Joyce M sr dietary serv aide Duke Univ & Hosp r1105 Fayetteville St
" Kath L slswn Rose's
" Kath S studt h110 N Buchanan Blvd
" Kathy h311 S La Salle St Apt 49i
" Kenneth A material control clk Duke Univ & Hosp r2220½ Elba St
" L P mach Sperry Electro Components r1002a Sherwood Dr
" Leonard & Myrtle W; rate clk Mc Lean Trucking h1203 W Murray Av
" Lesline studt r2221 Lafayette St
" Lewis E & Ruth; faculty Duke Univ & Hosp h2736 Montgomery St
" Lila H Mrs babysitter h1715 Maryland Av
" Lillian retd r2811 Fairlawn Rd
" Linda studt h923 Iredell St
" Lisa emp Mus Serv
" Little Co Inc Houston Fisher Mgr clo ret 149 South Square Mall
" Lossie L Mrs retd h2505 Pickett Rd
" Lurene T Mrs customer serv clk Crum & Forster Ins Co's r923 Iredell St
" Lydia Mae lpn Duke Univ & Hosp h310 Wake Pl
" Madaline h812 Green St Apt B3
" Mae emp Home Security Life r511 E Lavender Av
" Malcolm emp Dr Larry D Thompson III r4100 T Oaks Dr
" Martha h1316 Wyldewood Rd Apt D2
" Mickie hG5 Brogden Court Apts
" Micky R servmn Caro A-C Serv r1201 Spruce St
" Mike studt r1911b House Av Apt 39
" Nancy Laws asst hd nurse Duke Univ & Hosp rColonial Apt 61d 3022 Chapel Hill Rd
" Nels C Jr assoc prof Duke Univ & Hosp rRt 1 Bx 189 Hillsborough NC
" Oscar E & Linda; emp Am Tob h2220 Glover Rd Lot 28
" Page A W & Nadia N; assoc prof Duke Univ & Hosp h3815 Swarthmore Rd
" Pamela J Mrs typ County Dept Social Servs r1200 Leon St Apt B5
" Patti B h1909b James St
" Paul K hse staff Duke Univ & Hosp r2836 Chapel Hill Rd Apt 30-E
" Paula B emp Genl Tel r523 Barnes Av
" Pauline retd h2712 Rochelle St
" Peter H & Joan L; asst prof Duke Univ & Hosp h705 Chalice St
" Philip A clinical asst prof Duke Univ & Hosp r128 Magnolia Av
" Quinn E & Jean; ofc mgr Borden Brick & Tile h5921 Garrett Rd
" Randy studt r2504 Allegheny St
" Richd & Ramona; retd h2402 Lednum St Apt A
" Robt emp V A Hosp r2748 Middleton St Apt 14b
" Robt P admn sup tech U S A Reserve Training Center r5828 Ridgeview Rd
" Robt S studt r5021 Green Oak Dr
" Roger F & Mildred M; faculty Duke Univ & Hosp h2528 Perkins Rd
" Rogh studt hK2a University Apartments
" Rosetta D med tech Duke Univ & Hosp r632 Mimosa St
" Skip emp Natl Testing Serv
" Steph A program coordinator Duke Univ & Hosp rChapel Hill NC
" Steven J research tech Duke Univ & Hosp rBx 4314 Duke Station
" Steven L & Joan W; br mgr First Union Natl Bk h2105 Carver St
" Susan clk Merle Norman Cosmetic Studio r819 Chalice St
" Susan E retd h418 Anderson St
" Sylvia B counselor Sou Hi Sch r202 Carver St
" Terry emp Pantry Food Stores
" Thelma h403 Red Oak Av

ANDERSON
" Thos W & Margt M; studt h311 S La Salle St Apt 15g
" Thos W & Cath T; adjunct assoc Duke Univ & Hosp h2001 Dartmouth Dr
" Travis h4216 Garrett Rd Apt L12
" Troy L & Myrtle C; emp L & M h523 Barnes Av
" Virginia h1318 Wyldewood Rd Apt A1
" Virginia M Mrs cafeteria wkr Glenn Elem Sch r3920 Glenn Rd
" Virginia S ofc sec Donald Thompson r1318 Wildwood
" W Banks & Mildred E; phys 1201 University Dr h502 E Forest Hills Blvd
" W Banks Jr prof Duke Univ & Hosp h2401 Cranford Rd
" W Holt v-pres Wachovia Bk & Tr r17 Chancery Pl
" Willard & Nancy; emp Burroughs Wellcome h1312 Clinton Rd
" Willard h1614 Alcott St
" Wm emp State h202 Carver St
" Wm B & Barbara D; dir Durham Community Guidance Clinic h2713 Sevier St
" Wm J mtce supvr Duke Univ & Hosp rRt 9 20 Stockwood Rd Asheville NC
" Wm W & Virginia M; line formn Duke Pwr h3920 Glenn Rd
" Wm W & Andrea; stripper Fisher-Harrison h824b Green St
" Wm W & Barbara A; emp Univ Mkt h1205 Franklin St
Andolsek Kath M hse staff Duke Univ & Hosp r200 Seven Oaks Rd Apt 12-G
Andreotti Pete h700 Morreene Rd Apt F4
Andrew See Also Andrews
" Benj & Ruth M h1214 Ivy St
" Geo r1214 Ivy St
" Woolard studt r112 E Lynch St
Andrews h804 Louise Cir Apt B
" h410 Belmont Dr
ANDREWS A B & CO INC John S Hill President, Communications And Electronics Systems And Components, 100 Park Dr, Research Triangle Park (27709), Tel 549-0563
" Alf L & Lovie H; retd h2400 N Roxboro Rd
" Alton E h714 Chalice St
" Amy h3012 Banner St
" Andy h117 W Lynch St
" Anna P Mrs clk M M Fowler r6122 Roxboro Rd
" Annie L Mrs ofc clk Am Tob h2218 Arrington St
" Ava A emp Genl Tel r414 Raynor St Apt E-4
" Barbara S Mrs ofc sec Boyd W Harris Jr r5426 Fairoaks Rd
" Betty V lpn Duke Univ & Hosp r912 Hudson Av
" Beverley S acctg splst Duke Univ & Hosp r916 Toredge Rd
" Beverly A teller Wachovia Bk & Tr r2717 Augusta Dr
" Bill & Martha P; emp L & M h302 W Maynard Av
" Billy E & Margt L; business mgr Intl Ladies Garment Wkr Union h109 S Briggs Av
" Brenda ofc clk Horace M Johnson & Co
" Brenda G sec-asst treas Miller & Norburn rRt 6 Bx 345a Raleigh NC
" C Ronnie & Kay K; slsmn U S C O h6324 Garrett Rd
" Carmen R Mrs h1017 Virgie St
" Charles C utility wkr State Dept Of Trans rTimberlake NC
" Charles L v-pres Security Sav & Loan r5426 Fairoaks Rd
" Chip (Andrew's Exxon Serv)
" Clarence W & Rosemary D; emp Andrews Realty h503 E Lavender Av
" Country Kitchen (Gary D Andrews) 2108 Angier Av
" Cynthia computer opr Allenton Realty & Ins rMarkham Rd
" Daphine M clk M M Fowler rBahama N C
" David W & Pamela D; mach opr Edw Weck & Co h2613 E Geer St
" Direct Tailors (Herbert G Andrews) 105 W Parrish St
" Donald tchr Sherwood Githens Jr Hi r600c La Salle St
" Donald E & Louise P; ticket agt Durham Union Bus Sta h1513 S Miami Blvd
" E h3821 Alston Avenue Rd Lot L1
" E L Jr & Shirley A h1916 So-HI Dr
" Edgar M & Louise S; retd h2202 Ellis Rd
" Edw L & Patty E; retd h2717 Ashe St
" Edw L III whsemn N C Mut Whol Drug r3821 S Alston Av Apt L1
" Ella W carp h2301 Otis St
" Ernest C & Lona C; retd h3224 Glenn Rd

White Oak Design Construction
General Contractor
Custom Carpentry
Quality Work
Remodeling Specialists
New Construction
Augustine Filomena
1124 Burch Ave.
Durham, N.C.
489-2859

Pools
POOL SIDE
2813 Guess Rd. (27705)
477-8114

L. W. MATTHEWS BODY SHOP

DOODIE OR ANN

"Free Estimates"

Expert Body Repairs — And Refinishing

826 E. Trinity Ave. Durham, N.C. (27704) Phone 682-6450

ANDREWS
" Ernest G & Margt H; retd h1514 Mason Dr
" Ervin H retd h1501 Lathrop St
" Eug C & Betty; emp Am Tob h912 Hudson Av
" Everett S & Jessie S; clk Fowlers Of Durham h3019 Hope Valley Rd
" Exxon Service (Chip Andrews) 2516 Guess Rd
" F W h2213 Rada St

ANDREWS FAMILY GROUP THE

Milton A Andrews President, Roberta N Andrews Vice-President, Owners And Operators Of Mannella's Restaurant And Pizzeria, 3438 Hillsborough Rd (27705), Tel 383-5507 (See Index To Advertisers)
" Gary D pbx instlr reprmn Genl Tel rRt 6 Wake Forest Hwy
" Gary D (Andrews Country Kitchen) rWake Forest Hwy Rt 6
" Geo & Ann h2212 Hillandale Rd
" Geo & Ann D; emp IBM h3318 Guess Rd
" Geo D & Jean E; whse mgr Rigsbee Tire Sls h138 Chateau Rd
" Geo D tchr Sou Hi Sch r114 Midland Rd
" Harold E h534 Green St
" Helen M Mrs retd h404 Bon Air Av
" Henry operations ofcr Northwestern Bk
" Herbert h508 Hardee St Apt D3
" Herbert G Jr tailor Andrews Direct Tailors h1206 W Markham Av

ANDREWS IKE United States Representative 4th District Office, 100 Park Dr, Research Triangle Park, N C (27709), Tel 541-2981
" J h4216 Garrett Rd Apt E14
" J Arnold & Mae B; retd h1210 Alabama Av
" J R v-pres Carol Interiors
" Jacquelyn admn sec Duke Univ & Hosp r2619 Landis Dr
" James A & Annie L; retd h2218 Arrington St
" James D retd h2722 Stuart Dr
" James D Jr emp Systems Inc r2722 Stuart Dr
" Jas R (Caro Rest Home) h936 Danbury Dr
" Jesse P III (Eno Gulf Serv) rErlille
" Jessie S tchrs aide Pearsontown Elem Sch r534 Green St
" Jimmy O equip installer Genl Tel h516a Green St
" John & Beverly; emp Research Triangle h3031 Fenimore St
" John D h1100 W Leon St Apt 22
" John I Jr & Peggy J (Johnny's Country Store) h618 Hugo St
" John Y studt r1314 Shepherd St
" Judy M admn sec Duke Univ & Hosp rRt 1 Bx 262-A Snow Camp NC
" Kath B Mrs sec Duke Univ & Hosp h2610 Highland Av
" Kathy r2610 Highland Av
" Kent h1829 Front St Apt C3
" Lalah B bkpr O'Briant Mtrs r1621 Greenbriar Rd
" Larry W & Brenda M; driver Thurston Mtr Lines h416 Belmont Dr
" Lelah h414 Raynor St Apt E3
" Lillian C Mrs r321 Monmouth Av
" Linda h2322b Shirley St
" Lona C spl accounts rep Duke Univ & Hosp r3224 Glenn Rd
" Lottie M framemn Genl Tel rRt 1 Bahama N C
" Louise h111 W Moline St
" Louise H Mrs (Caro Rest Home) r3119 Colclough Av
" M D emp Durham County rRt 6 W-F Hwy
" M Louise Mrs cafeteria mgr East End Sch h2514 Otis St
" Margt ofc sec Westminster Presby Ch rRt 4 Bx 413a
" Margt S admissions counselor Duke Univ & Hosp rRt 1 Bx 378a Mt Hermon Church Rd
" Marland G & Essie; retd h2412 Ellis Rd
" Marshall R studt r1916 So-HI Dr
" Mary retd r603 N Maple St
" Mary H eng aide Genl Tel r1206 W Markham Av
" Milton A (This Side Up) r523 Continental Dr
" Nellie F coordinator Duke Univ & Hosp rRt 1 Bx 331
" O Y retd h914 Green St
" Oil Co (Wm E Andrews) 2706 Wedgedale Av
" Pamela B ecg tech Duke Univ & Hosp r2513 E Geer St
" Patk H & Jewell W; clk John T Garrard Plmb h416 W Leon St
" Penny tel wkr Lake Royal rHillsborough NC
" Phillip & Sandra h1113 Midland Ter

ANDREWS
" Phillip M Jr h4216 Garrett Rd Apt A11
" Richd A & Beverly; sht mtl wkr Comfort Engs r916 Torredge Rd
" Ricky studt r109 S Briggs Av

ANDREWS & RIGGSBEE TRACTOR CO INC William Loyd Andrews President, Dealer For Ford And Kubota Tractors, Snapper And Toro Lawn Mowers, Small Engine Repairs, Stehl Chain Saws, 101 S Greensboro St (Carrboro, NC; 27510), Tel 942-3146 (See Index To Advertisers)
" Robbie E asst mgr Andrews Exxon Serv rRt 1 Bx 306 Bahama NC
" Robt L & Jeannette Y; retd h713 W Club Blvd
" Robt M & Patricia; rt slsmn Coca-Cola r109 S Briggs Av
" Roberta Mrs with Mannella's r523 Continental Dr
" Rodney W sht mtl wkr Comfort Engs r1409 Clarendon St
" Rosemary D social wkr County Dept Social Servs r503 E Lavender St
" Sally maid h413 E Trinity Av
" Saml H Jr & Jacquelyn F; asst mgr Pritchard Paint & Glass r2619 Landis Dr
" Saml W Jr sr locksmith Duke Univ & Hosp r3792 Guess Rd
" Saml W II & Josephine A; employee relations coordinator Duke Univ & Hosp h1550 Hermitage Ct
" Shirley ofc clk Horace M Johnson & Co
" Steph carpenter W D Lbr rBx 319a Fayetteville Rd
" Ted tchr Lowe's Grove Jr Hi Sch rRt 3 Bx 88 Hillsborough NC
" Thos B & Clara C; retd h506 Hugo St
" Thos J & Norma S H; vis prof N C Central Univ h1314 Shepherd St
" V P mach Sperry Electro Components rRt 6 Bx 302
" Vernon R & Omie R h1423 Tyonek Dr
" Vickie L Mrs sr clk Genl Tel h111 Channing Av Apt 1a
" Virgie W Mrs clk Belk's h710 Hugo St
" Virginia M ofc sec Gold Kist Hatchery h321 Monmouth Av
" Wade C & Hilda; chkr Pilot Frt Carriers h307 Dacian Av
" Wanda S med tech Duke Univ & Hosp rRt 1 Bx 331
" Wesley M & Mary; slsmn Carpenter's Chev rRt 6 Bx 269 Chapel Hill NC
" Wm r204 Colony Manor Apartments Bldg 3
" Wm A sht mtl hlpr Budd-Piper Roofing r3213 Cheek Rd
" Wm E hsekpr Duke Univ & Hosp r705 N Queen St
" Wm E & Janie N (Andrews Oil) h2706 Wedgedale Av
" Wm E & Janie N (Village Laundromat)
" Wm J h1114 Watts St
" Wm S retd h1014 Broad St
" Wm S Jr & Frances D (Bill's Garage) h bx53 Hamlin Rd Rt 5
" Willie & Louise B; retd h1207 Hanover St
" Willie N & Freda; emp PO h5107 Shady Bluff St
" Wilma L Mrs clk Vets Admn h2214 Ellis Rd
Anfinson L John h5607 Newhall Rd
Ange Betty S h3612 Angier Av
" Clifton E Jr & Patricia G; whsemn N C Mut Whol Drug r2559 Ardsley Dr
" Clyde & Joan; emp Durham Bx h1509 N Driver St
" Curtis R & Gertrude B; inventory clk N C Mut Whol Drug h305 S Guthrie Av
" David pntr D C May Co r106 N Htde Park Av
" Fay retd h106 N Hyde Park Av Apt C
" Frances Y ecg tech Duke Univ & Hosp r5088 Hardee St Apt 3
" Genora W Mrs retd h309 S Guthrie Av
" Gertrude B teller Genl Tel r305 S Guthrie Av
" J P (Edgemont Grill) r170 Vale St
" Patricia G Mrs emp Brame Specialty r2559 Ardsley
" Robt W & Ruby L; emp Durham County h306 Clark St
" Ruby L emp Eckerds Drugs h306 Clark St
" Willie C & Ruby L; retd h802 Ruby St
" Yvonne h508 Hardee St Apt B3
Angel Nellie Mrs r1412 Berkeley St
Angeletti John dairy mgr Winn-Dixie
" John G & Sarah E; with Burrows Welcome h1420 Sedwick Rd
" John G Jr emp Winn-Dixie r1420 Sedwick Rd
Angelillo John C asst prof Duke Univ & Hosp r5117 Pine Way

Durham Cable Television

12 GREAT ENTERTAINMENT CHANNELS & HOME BOX OFFICE (HBO)

CALL TODAY 683-2321

706 Rigsbee Av. (27701)

Key Homes Inc.

Parkwood Developers — DICK SAUER, G.R.I. 544-1453

MULTIPLE LISTING SERVICE REALTOR MLS — DON MINCEY 544-2569

Parkwood Village Builders — PAUL SEIBEL, G.R.I. 967-8137 C.H.

1413 Seaton Rd., Durham, N.C. 544-1702

CONCRETE SERVICE CO., Inc.
OF DURHAM
• READY MIXED CONCRETE •
312 S. Plum St., P.O. Box 11218 (27703)
Tel. 596-8105

HOME SECURITY LIFE INSURANCE COMPANY
HOME OFFICE
505 W. Chapel Hill Street
P.O. Box 61
Durham, N.C. (27702)
Telephone 682-5431

ANGIER AVENUE BAPTIST CHURCH

Rev Crate Jones Pastor, John T Laverty Minister Of Music, Mrs Nancy Jones Organist, Mrs Eunice F Austin Administration Secretary, Sunday School 9:45 AM, Morning Worship 11:00 AM, Church Training 6:00 PM, Evening Worship 7:00 PM, Mid- Week Prayer Service Wednesday 7:00 PM 2101 Angier Av (27703), Tel 596-6430, Pastor's Study Tel 596-5212

" Zalene Mrs h2304 Cranford Rd
Angle Carole A med record librn Duke Univ & Hosp r1304 Clermont Dr
" Cath stockroom atndt Duke Univ & Hosp r1304 Clermont Dr
" Gary & Karen L h1315 Morreene Rd Apt 24a
" Hugh V & Carol A; asst prof Duke Univ & Hosp h1304 Clermont Rd
" Marcia A studt h919 Green St
Anglin Jesse B Jr & Shirley H; exec-v-pres Mech & Farmers Bk h823 Delray St
" Kim acct Garrett Sullivan & Co r2132 Bedford St Apt 21
" Mary Eliz Mrs title i reading aide E K Powe Sch r1020 Lakewood Av
" Pauline P Mrs h1305 Shepherd St
" Shirley H Mrs clm typ Reliance Ins r823 Delray St
" Thos M & Mary E h1020 W Lakewood Av
" Wayne K psychiatric atndt Duke Univ & Hosp r2203 Lafayette St
Animal Protection Society Of Durham 3100 Mossdale Av
Anklesaria h311 S La Salle St Apt 42o
Ankrom Mark C claims rep Social Security Admn rCarrboro NC
Anlyan Wm h2230 Whitley Dr
" Wm G & Barbara E; v-pres for health affairs Duke Univ h1516 Pinecrest Rd
Ann's Beauty World Ann Evans Mgr 712 S Alston Av
ANN'S CUSTOM DRAPES (Ann White), Complete Window Treatments, Levalar Blinds, Woven Woods, Drapery Hardware, Shades, Draperies, Bedspreads, Vertical Blinds, 200 Fabric Books, 4420 Roxboro Rd (27704), Tel 477-1900
Anna Lee's Beauty Shop (Mrs Anna L Beckwith) 1014 Hale St
Annamaria's Pizza House (Bartholomew V & Mrs Anna M Malanga) 107 Albemarle St
Annie H Clark retd h2616 W Knox St
Annie's Nursery (Mrs Annie H Springer) 1125 Drew St
" Shop (Mrs Annie S Marshall) tourists' homes 2305 Otis St
Annino Susan staff nurse Duke Univ & Hosp h1318 Carroll St
Annon Cynthia L merchant repr Central Caro Bk & Tr h2215 Lafayette St
Ansen Rose Mrs h2723 Brown Av Apt B
ANSERPHONE (Hilda Patterson), "Setting The Pace In Communications," Automatic Direct Dial Mobile Radio Telephone, Direct Dial Area Wide Radio, Paging Covering Durham, Chapel Hill And Raleigh, Wake-Up Service, 24 Hour Service, Suite 210 Northwestern Bank Bldg, 201 N Roxboro St (27701), Tel 688-2381, Mobile Tel 688-8091
Antelis Frank h311 S La Salle St Apt 39m
Anthony Carolyn J ofc sec N C Central Univ h1611 Duke University Rd Apt 8f
" D studt r2218 Fitzgerald Av
" Florence C education aide W G Pearson Sch r1818 Cecil St
" Lorene food serv asst NC Central Univ h1300b South St
" Mike h1900½ W Lakewood Av
" Nancy D sec Duke Univ & Hosp rRoxboro NC
" Olive L emp Rose's
" Phyllis R clinic asst Duke Univ & Hosp r1418 Hearthside St
" Viola B Mrs retd h1226 S Roxboro St
Antomatte Candido A prsmn Carden Prntg r802 Divincy St
Anton's Hair Styling (Virginia Hill) 3027 N Roxboro Rd
Antonelli A E & Frances; emp ITT h225 Woodcrest St
Antonic Rudolph Jr phys assoc Duke Univ & Hosp rBx 3099 Duke Medical Center
Antonovics h1601 Sedgefield St Apt D
" Janis faculty Duke Univ & Hosp r1601 D Sedgefield Rd
" Lillian fiscal splst Duke Univ & Hosp h2713 Omah St
Antrim Ruby Mrs retd h2307 Alabama Av
" Virginia dept hd Home Security Life r2307 Alabama Av

ANTUS
Antus Cindy L retd r311 S La Salle St Apt 9h
Aomarte James E h1100a Kent St
Aotto Kent h19 Manor Ct
Apagan John h1935 Southwood Dr Apt 3
Apodaca Thos & Tilley h2800 Croasdaile Rd Apt M11
Appalachian Outfitters Ray M Rimmer Mgr camping sups 2805 Hope Valley Rd
Appel See Also Apple
" Barbara P Mrs clk Big Star
" Edw E & M Louise; mgr Mitchell Transport h1826 Stage Rd
" Eliz emp Durham Florist r1629 Greenbriar St
" Joseph J & Minnie C; retd h3906 Angier Av
" Kenneth C & Barbara P; driver Mitchell Transport h1629 Greenbriar Rd
Appell David & Loretta; mgr Bar B Q Kitchen h407 Fernando St
Apperson Frans M emp Starn Food Serv r1106 Anderson St
" James H retd r708 Lynn Rd
" Theo B & Naomi R; retd h1106 Anderson St
Apple See Also Appel
" Annie L Mrs retd h3019 Omah St
" Automotive Parts Inc James C Thompson Jr Pres 3341 N Roxboro Rd
" Billy dock wkr Old Dominion Frt Line
" Bobbie C recpt Durham Orthopaedic Assocs h1837 Forest Rd
" Charles E & Edith C; spotter Lake Boone Lndry h2642 Lawndale Av
" Charles E Jr delmn P T A Pizza Transit r2642 Lawndale Av
" Charles E Jr ofc clk Duke Univ & Hosp r312 N Buchanan Blvd
" Christine med tech Duke Univ & Hosp r2019 W Club Blvd
" Edwin W & Bessie P; retd h906 Dacian Av
" Faye emp Dr E N Grace h2808 Front St Apt T7
" Faye exec sec Moore Publ
" Flavious J & Annie B; retd h3511 Guess Rd
" Frances E mgr Duke Univ & Hosp h3301 Shannon Manor Apt 16c
" Jerry S hse staff Duke Univ & Hosp rChapel Hill
" Larry h311 S La Salle St Apt 19h
" Ricky Dickenson Fencing & Landscaping
" Ricky D & Joan; slsmn Tar Heel 4 X 4 Cntr r3019 Omah St
" Steph R & Joyce M; mech formn Orange County Schs h3621 Westminster Av
Apple's Automotive Parts & Accessories 2944 Holloway St
Appleman Nanci admn asst Washington Duke-Best Western
Appleton Richard F v-pres-genl mgr Capitol Cities Communications W T V D h3612 Stoneybrook Dr
Applewhite James W h602 Candlewood Pl
" James W faculty Duke Univ & Hosp r606 November Dr
" Richd emp Vets Admn h410 E Pilot St Apt C6
APPLIANCE & TV CENTER William E Bowles President-Manager, Gerald W Beeson Vice-President, Kenneth E Mayse Secretary-Treasurer, Mrs Helen G Bowles Assistant Secretary, Television, Stereo, Refrigerators, Ranges And Built Ins, Washers And Dryers, Air Conditioners, Radios And Small Appliances, 539 Foster St, PO Box 2086 (27702), Tel 688-4371
Apte Mahadev L & Jugit; faculty Duke Univ & Hosp h1518 Southwood Dr
Apt 15 Cameron h3409 Hope Valley Rd Apt 15
Arancibia Carlos U assoc Duke Univ & Hosp h3033 Weymouth St Apt G08
Araneda Louis O & Stella; phys Duke Univ & Hosp h9 Tarra Pl
Arasi h832 Louise Cir
Arbaugh Paul tech Biomedical Labs r5032 Autumn Dr
Arbegast Deborah E research tech Duke Univ & Hosp r609 Duluth St
Arby's 3223 Hillsborough Rd
" Roast Beef Leonard Smith Mgr 2107 N Roxboro Rd
Arc Electric Co Inc W Lewis Laws Pres Charles W Latta V-Pres Edw B Crabtree Sec-Treas contrs 2803 Hillsborough Rd
Archbell Cynthia Y electron microscopy tech Duke Univ & Hosp r1315 Morreene Rd Apt 24h
" J G S radiologic technologist Duke Univ & Hosp rRt 1 Bx 264c Efland NC
" Thos G & Gail; emp Brame Specialty rEfland NC

BURNETT'S
I-85
GULF
JAMES E. BURNETT
COMPLETE AUTO SERVICE
MECHANIC ON DUTY
ROAD SERVICE
WRECKER SERVICE
GULF MASTER CHARGE VISA
Hwy. 70 W.
Tel. 383-7646

TRIANGLE FLEA MARKET
ANTIQUES TO JUNK
TWO LOCATIONS - DURHAM, N.C.
842 Angier Av. 682-1073
306 S. Driver Av. 596-5124

Belk Leggett
Durham's Largest Department Store
FREE PARKING
South Square Mall, Chapel Hill Blvd. 493-3411

ARCHER
Archer David L & Ida; auto mech SLAR h5304 Peppercorn St
" Pearle M retd h3311 Mordecai St Apt C
" Richd ct counselor State Domestic & Juvenile Div r2426 Vessa Av
Archie Portia h807 N Elizabeth St
Archway Tabernacle For Christ Rev O E Deloatch Pastor 2405 Angier Av
Arco Financial Services 3600 N Duke St
Ardell Adah G retd h3600 Tremont Dr Apt J9
Ardis Jerri L sec Duke Univ & Hosp h901 Chalk Level Rd Apt C13
Area Landscaping & Nursery (Barney W Pittman) 2314 Reichard St
" Leandro C clinical assoc Duke Univ & Hosp rRt 1 Bx 238 Hillsborough NC
Areford Maurine emp Natl Testing Serv
Arellano Hector slsmn Southeastern Radio Sup h500 Du Pont Cir Apt 31
Arena James E & Luruth S; pharm Duke Univ & Hosp h3009 Shaftsbury St
" Jay M & Pauline; prof Duke Univ & Hosp h1403 Woodburn Rd
" Luruth sls assoc Allenton Realty & Ins r3009 Shaftsbury Dr
" Regina social serv rep Duke Univ & Hosp h3311 Shannon Manor Apt 39f
" Teresa L retd h1214 Carolina St
Arens Wm studt r1915 Yearby Av Apt D
Aretakis H V h4711 Hope Valley Rd
Arey John V clinical asst prof Duke Univ & Hosp rConcord NC
Arges K Pete & Virginia H; faculty Duke Univ & Hosp h802 W Maynard Av
" Mike studt r802 W Maynard Av
" Virginia H Mrs staff wrtr Durham Herald r802 Maynard Av
Arguizo Steve studt r2011 Yearby Av Apt C
Ariail Jacqueline instructional staff Duke Univ & Hosp r1018 Monmouth Av
" W C III h1204 N Mangum St
Arias Peggy R h1708 W Lakewood Av
" Rebekka M data tech Duke Univ & Hosp r2121 W Pettigrew St
" Ribekka h1324½ Vickers Av
Arico Beverly W med sec Duke Univ & Hosp rCary NC
Ariez Richd r1001 N Gregson St
Arinze Ike & Promise h2417 Vesson Av Apt B
Arkansas Best Freight System Vick Gentry Mgr 3601 Hillsborough Rd
Arledge Clarence Jr asst supvr security N C Central Univ h2522 Kirby St
" Wane B loading wkr Coca-Cola r2522 Kirby St
Arline Clarence lndry wkr Duke Univ & Hosp r821 Onslow
Arlington h2116 Front St Apt B1
" Jerry M emp Genl Tel r5715 Spruce Dr
" Jo Anne Mrs elig spec County Dept Social Servs r5715 Spruce Dr
Armageddon Chemical Co Edw A Tyczkowski Pres 431 Salem St
Armand Henri chairmn N C Central Univ h1315 Morreene Rd Apt 5c
Armbuster Barbara h311 S La Salle St Apt 36s
Armfield Richard B Jr emp W T V D rRaleigh NC
" Shirley B ins clk Duke Univ & Hosp r26 Sheridan Rd
Armitage Annie J r4414 N Roxboro Rd
" C M & P C; prof U Of NC h2610 Stuart Dr
" W P Jr & Viginia R; carpet hlpr Edw Cluskeo h4414 N Roxboro Rd
Armoleo Daniele studt h901a Clarendon St
Armour h3905 Bristlewood Dr
Arms Geo E & Dorothy A; mech Uzzle Mtr h2120 Sunset Av
Armstead Willie W Mrs retd h2425 Mozzelle St
Armstong Danny studt r301 Oregon St Apt C
Armstrong h1315 Morreene Rd Apt 8g
" Alan G instructional staff Duke Univ & Hosp r522 Wofford Rd
" Andrew h311 S La Salle St Apt 38o
" Avant D h1106 Jerome Rd
" Brenda studt r5311 Shady Bluff St
" Brenda E hse staff Duke Univ & Hosp h1902b House Av
" Charles & Margt G; retd h918 S Plum St

ARMSTRONG
" D h700 Morreene Rd Apt H7
" D N Mrs supvr N C Mut Life Ins r1106 Jerome Rd
" D Wade Rev & Helen K; dir Yates Bapt Assn
" Daisy M tchr Holt Elem Sch r5219 Fayetteville Street Rd
" Danny constn wkr r1010b Cornell St
" David h1403 Duke University Rd Apt B1
" Dora C Mrs retd h905 Linwood Av
" Elaine P Mrs coordinator N C Central Univ h5311 Shady Bluff St
" Elson & Julia S; mtcemn Southland Assocs h804 Ridgeway Av
" Elson Jr studt r804 Ridgeway Av
" Freddie h26c Carriage House Apts
" Gilbert h811 Colfax St
" Gwendolyn L studt h605a Maplewood Av
" J studt h1909 Yearby Av Apt H
" James D prin Eno Valley Elem Sch r6017 Charlanna Dr
" John Jr & Harriett E; retd h bx439 Stanley Rd Rt 8
" Judith F med sec Duke Univ & Hosp rRt 1 Bx 205 Stem NC
" Lawrence W & Mary F (Armstrong Sport & Sandwich Shop) h222 S Alston Av
" Lila Mae lpn Duke Univ & Hosp r918 S Plum St
" Martha B lpn Duke Univ & Hosp rRt 3 Bx 351 Barbee Rd
" Mary E med dept Meth Retirement Homes r913 Massey Av Apt A
" Mary F waitress Armstrong Sport & Sandwich Shop r222 S Alston Ave
" Michele L med records clk Duke Univ & Hosp r700 Morreene Rd Morrene Apts H7
" Minnie h2201 Morehead Av Apt 32
" Patriia P Mrs teller Mechanics & Farmers Bk h2616 Atlantic St
" Ronnie C security guard Duke Univ & Hosp rRt 4 Bx 292 Hillsborough NC
" Ronnie C clk Y M C A Lakewood rRt 3 Bx 307 Hillsborough NC
" Sport & Sandwich Shop (Lawrence W Armstrong) 509 Dowd St
" Steph asst mgr David's Men's Wear h815 Dacian Av Apt 28
" Thaddeus hlpr Armstrong Sport & Sandwich Shop r222 Alston Av
" Viola H Mrs retd h512 Barnes Av
" Wadell recapper Rigsbee Tire Sls r2407-A Lane St
Armstrong-Price Betsy acct exec Smith Barney Harris Upham & Co rChapell Hill NC
Armwood Aaron supvr Wendy's Hamburger's r3004 Independence Av
" Catherine G Mrs coach Durham Hi Sch r3004 Independence Av
Arndt Donnell Mrs elig spec County Dept Social Servs r6410 Witt Rd
Arne Karl research assoc Duke Univ & Hosp rHillsborough NC
" Paul studt r2515 Wilbon St
Arnel Robt A acctg clk Duke Univ & Hosp rChapel Hill NC
Arnett Carroll D & Sue; research assoc Duke Univ & Hosp h3208 Cromwell Rd
" Susan C instr inserv educator Duke Univ & Hosp r3208 Cromwell Rd
Arnette Dianne ofc mgr Rose's Store rBurlington N C
" Ida h9f Mc Dougald Terrace Apts
Arnold Brenda broker Realty One Of Durham rHillsborough NC
" Clara ofc sec Lakewood Y M C A rPO Bx 126 Stem NC
" Glenn E emp Monsanto r111 Oliver La
" Hendrick J III hse staff Duke Univ & Hosp h1904 Sunset Av
" John D studt r911 Urban Av
" Joseph retd r314 E Pilot St
" Lester H & Johanna H; mgmnt IBM h111 Oliver La
" Lona M Mrs retd h2918 E Geer St
" Mabel H Mrs retd h1109 Iredell St
" Mervin D groundkpr County Bd Of Educ rRt 1 Bx 223 Pittsboro NC
" Monice D Mrs clinic recpt Duke Univ & Hosp h911 Urban Av
" Patrica P studt r111 Oliver La
" Rhonda slswn Rose's
" Shirley phone wkr Lake Royal
" Shirly N h1208 E Geer St Apt 3
" Steven L & Margt; constn wkr Am Tob h1739 Stage Rd
" Tony S carp Southland Assocs r304 Mineral Springs Rd

GENERAL REPAIRS — PANELING — SCREENS — GLASS — CEILINGS
INSULATION CONTRACTOR
JOE WOOD'S HOME REPAIR
Specializing in small jobs - No job too large
All types of Home Repair - Residential and Commercial
JOE WOOD
839 GLENCO ROAD, DURHAM, N.C. (27703)
PHONE 596-5478

DURHAM BUILDERS SUPPLY CO.
BUILDERS' SUPPLIES of All Kinds
•
BUILDERS' HARDWARE
•
BUILDING SPECIALTIES
Customer Parking
105 S. BUCHANAN BLVD. (27701)
Phone 688-1381

CLAUDE M. MAY, Inc.
Painting — Papering — Interior Designing
AMPLE PARKING SPACE
1101 W. Main St. (27701)
Tel. 682-9348

TRIANGLE FIREPLACES BY
Majestic
An American-Standard Company
We specialize in fireplaces by MAJESTIC and SUPERIOR
ONE SURE WAY TO KEEP WARM THIS WINTER
FREE ESTIMATES
682-2444
803A RAMSEUR ST., DURHAM

Insurance Specialists
J. SOUTHGATE & SON, Inc.
FIRE—CASUALTY—AUTOMOBILE—BURGLARY—BONDS—MARINE—HOSPITALIZATION—HEALTH and ACCIDENT—LIFE
Established 1872 1013 Broad St., P.O. Box 1651 (27702) Phone 286-2905

ARNOLD
" V R h712 Carter Av
" Wesley M & Lellie B; retd h2305 Ashe St
" Worth & Ethel W; retd h2103 Lafayette St
Arnould Richd J & Carol A; instructional staff Duke Univ & Hosp r3510 Courtland Dr
Aronson James hse staff Duke Univ & Hosp h311 S La Salle St Apt 8b
" Randy h701 Watts St
Arrants Elsie S Mrs tchr City Schs h1104 Watts St
Arrington Annie S Mrs math aide Morehead Sch r1715 Wallace St
" Arhonda (Arrington's Hse Of Beauty) r114 Chateau Rd
" Carl & Sharon; studt h221 Anderson St Apt H
" Clarence T baker Duke Univ & Hosp r300 Normandy St
" Coffin lab City Sch r2300 Cook Rd
" David studt r1715 Wallace St
" Edw W area mgr Duke Univ & Hosp rUnion Wldg W
" Elnora W Mrs retd h300 Normandy St
" Eugene R & Martha; emp Genl Elec h501 N Maple St
" Frankie h1211a Fargo St
" Gerald h3015 Weymouth St Apt 105
" James A & Evelyn C; retd h2104½ W Knox St
" John M & Arhonda (Arrington's Hse Of Beauty) h114 Chateau Rd
" Lois B lpn Duke Univ & Hosp rCary NC
" Lois E tchrs aide Duke Univ & Hosp r1800 Williamsburg Rd Apt 17c
" Lucy emp Caro Health & Sitter Serv h815 Dacian Av Apt 31
" Mac slsmn Bob Gunter Realty r114 Chateau Dr
" Michelle studt h623 Massey Av
" Norma E Mrs rater Crum & Forster Ins Co's h4309 Alston Avenue Rd
" Roy r217 W Corporation St
" Sharon J sec Duke Univ & Hosp r221 Anderson St Apt H
" Ted W studt r1715 Wallace St
" Troy emp West Wood Golf Course r217 W Corporation St
" Wm K & Annie S; clk D P Co h1715 Wallace St
Arrington's House Of Beauty (John & Arhonda Arrington) 2832 N Roxboro Rd
Arrowhead Apartments (The Apt Shop) 2412 Vesson Av
Arrowood Melanie A library asst Duke Univ & Hosp r2506 Dominion St
" Roy M & Mildred B; mtcemn Southland Assocs h2506 Dominion St
" W M Mrs retd r910 E Ellerbee St
Arscott James L emp Genl Tel rRaleigh NC
Arsena Frances ins claims processor Duke Univ & Hosp r16 Lietzel Ct
Art Craft Framing Co (Philip G Churchill) 728 9th St
" Sign Co (Artis Plummer) 700 E Club Blvd
Art's Beetle Parts (Steve Barry) 2711 Hillsborough Rd
" Beetle Parts (Art Lemons) 2212 W Knox St
Arterburn h315 W Trinity Av Apt 10
Arthritis Foundation The (N C Chapter) j kline exec v-pres 3115 Guess Rd
Arthur James G faculty Duke Univ & Hosp r1614 Woodburn Rd
" K W mach Sperry Electro Components r901 Chalk Level Rd Apt S12
" Percy & Henrietta V; retd h1209 Worth St
Artis Blanche retd h427a Smith St
" D r1309 E Main St
" Delores G instr Operation Break Through r2006 Apex Rd
" Earl T & Rosa D; retd h610 Carroll St
" Eliz J cafeteria mgr Morehead Sch r1012 Akron Av
" Gladys tchr Operation Breakthrough r2508 Dakota St
Artley Brian studt r2417 Wrightwood Av
" John L & Mildred I; faculty Duke Univ & Hosp h2417 Wrightwood Av
" Steve studt r2417 Wrightwood Av
Artois Cath staff nurse Duke Univ & Hosp h3525 Mayfair St Apt G08
Arumi Fernando J & Martha C; mgr Galden Skillet h510 Hollyridge Dr
Asare Nicholas K studt h311 S La Salle St Apt 28i
Asbill Donald L gar attnd D P Co h3300 Hursey St Lot 90

ASBURY
Asbury Alice P Mrs recpt Troutman's College Of Hairstyling r1100 Leon St Apt 21
" Calvin driver Yellow Cab h913a Rome Av
" Karen L personal banker sec Wachovia Bk & Tr h1025 Monmouth Av Apt 6
" Orla F & Alice P; genl traffic mgr D&S h1100 W Leon St Apt 21
" Temple Church 1120 Lawson St
" United Methodist Church Rev Wm A Seawell Pastor 806 Clarendon St
" Vera retd h2616 Erwin Rd Apt 136
Ascott Catherine C Mrs occupational exploration Rogers Herr Jr Hi Sch r400 Mimosa Dr Chapel Hill NC
Asendorf Mary E retd h100 E Club Blvd
Aserston Alex & Joyce; driver UPS h1102a Linwood Av
Ash Jane S counselor Northern Hi Sch rCarrboro NC
Ashbaugh David studt r1523 Kent St
" Florence S Mrs h1022 Westwood Dr
" Virgil J Jr & Betty B; licensee Pacific International h1523 Kent St
Ashburg Cath M Mrs tchr Chewning Jr Hi Sch rRaleigh NC
Ashburn Philip h3022 Colonial Apts Apt 94d
" Philip E & Ann I; hse staff Duke Univ & Hosp h3022 Colonial Apts Apt 34a
Ashby h2132 Bedford St Apt 18
" Chelves L & Mattie; driver Epes Transport Sys rRoxboro NC
" Doris L data terminal opr Duke Univ & Hosp r2508 S Roxboro St Apt B
" Gloria W h901 Chalk Level Rd Apt C12
" Hugh P fieldmn Genl Tel rRt 1 Creedmoor NC
" Nita M charge control clk Duke Univ & Hosp rRt 1 Rougemont NC
" Patsy Z Mrs acctg asst Genl Tel h3212 Alabama Av
" Ron h4507 Lumley Rd
Ashcraft Ray A clinical assoc Duke Univ & Hosp rChapel Hill NC
" Wm R tchr Lowe's Grove Jr Hi Sch r121 W Seeman St
Ashe Alex E & Janet B; retd h209 W Murray Av
" Chas Jr lab Geo W Kane Inc rRt 2 Bx 109 Oxford NC
" Cynthia L nurse clinician Duke Univ & Hosp r911 Ferncrest Dr
" Darrell L serv supvr Genl Tel r200 Seven Oaks Rd Apt 31
" Edith W clinic asst Duke Univ & Hosp r528 Lakeland St
" Harry L & Edith W; aide Vets Admn h528 Lakeland St
" Harry L Jr & Eleanor C; enumerator Hill Directory h8g Mc Dougald Terrace Apts
" John Raine Jr clinical asst prof Duke Univ & Hosp rConcord
" Julia h26a Mc Dougald Terrace Apts
" Julie D studt r26a Mc Dougald Terrace Apts
" Linda F Mrs clk-typ County Health Dept h616 Hollyridge Dr
" Sharon emp G H Kist r528 Lakeland St
" St Pentecostal Freewill Baptist Church 2401 Ashe St
Ashen Joseph H h2717b Augusta Dr
Asher Bud asst coach N C Central Univ
" Elaine retd h1835 Cheek Rd Apt 7d
" Lester h1119 Gurley St Apt 12
" Lester J h3311 Shannon Manor Apt 39b
Ashew Thelma h2901 Wake Forest Rd Apt 11d
Ashford Callie D Mrs (Orchid Beauty Shop) r2217 Chautauqua St
" Earl h1105 Onslow St
" Elnora studt r3005 E Weaver St
" Etta retd h422 Smith St
" Julia A Mrs relocation asst City Redevelopment Comn h3005 E Weaver St
" Lanette N nurse r607 Lee St
" Lorena S pharmacy aide Duke Univ & Hosp r1314 Hearthside St
" Marshall studt r607 Lee St
" Naomi B Mrs retd h607 Lee St
" Russell L & Callie D; emp IBM h2217 Chautauqua St
" Theo L lndry wkr Duke Univ & Hosp r607 Lee St
" Wilbert retd h3311 Glasson St Apt G
Ashie Darrel h3i Carriage House Apts
Ashland h311 S La Salle St Apt 15k
Ashley Andrew W & Elma R; retd h1609 Lathrop St
" Arthur jan Holloway St Bapt Ch r911 Alma St

Wm. Muirhead Construction Co. Inc.
COMMERCIAL
INDUSTRIAL
HIGHWAY
General Offices 682-9215
Muirhead Asphalt 682-9219
Constructors Concrete 682-9211
Building Supplies And Shop 682-9214
1435 Camden Av. At N and W R.R. (27704)
P.O. Box 2012 (27702)

Dutch Boy
DUTCHVILLE BUILDERS SUPPLY, Inc.
COMPLETE LINE OF
BUILDING SUPPLIES - PAINTS - HARDWARE
PHONE 528-1591
Lake Rd., P.O. Box 705 — Creedmoor, N.C. (27522)
JOHNS MANVILLE JM PRODUCTS

GREY STONE BAPTIST CHURCH
2601 HILLSBOROUGH ROAD (27005) TEL. 286-2281

ASHLEY
" Bethel tchr r3326 Mossdale Av
" Betty h514 Park Av
" Billie D radiologic technologist Duke Univ & Hosp rRt 2 Homestead Ct Chapel Hill NC
" C L & Linda R; meat clk Kroger's h608 Marshall Way
" Dan mgr Tommy's Mini Mart rRt 2 Bx 449
" Danny T & Deborah J; emp EPA h2606 E Main St
" Elbert h901 Chalk Level Rd Apt Y10
" Eliz J Mrs prod mgr A & P h111 Allgood St
" J M agt Pilot Life Ins rRoxboro NC
" J Thad Rev & Doris P; ins agt Sou Life Ins h2612 N Roxboro Rd
" Joan M sec Duke Univ & Hosp r411 Downing St Apt I
" Kath B sec Duke Univ & Hosp rRt 3 Bx 294 Graham NC
" Kathleen M research assoc Duke Univ & Hosp r1320 Shepherd St
" Lillian retd h219b N Briggs Av
" Linwood E & Pauline B; mach opr Am Tob h2608 E Main St
" Marjorie buyer Robbins Of Durham r217 Riverdale Dr
" Mickie & Sylvia J; emp Golden Belt Mfg h415 Salem St
" Randal E vending slsmn Triangle Coin Caterers rRt 1 Timberlake N C
" Randy K carp r2604 E Main St
" Ricky asst mgr Bragtown Clns h1102 N Guthrie Av
" Steph T elec Duke Univ & Hosp rRt 2 Bx 299a Rougemont NC
" Terry research assoc Duke Univ & Hosp r3 Michael Dr
" Thos H emp State Of NC rSherron Rd
" Vicki C research tech Duke Univ & Hosp rRt 2 Bx 299a Rougemont NC
" Vincent E & Iris S; retd h2517 N Roxboro Rd
" Wallace L mach opr Am Tob h2604 E Main St
Ashlin Annie retd h2616 Erwin Rd Apt B8
Ashmore Nancy H Mrs sr recorder Duke Univ & Hosp h2637 Mc Dowell Rd
Ashry Mohamed A research assoc Duke Univ & Hosp h3 Campus Apts
Ashton Craig C Mrs slswn N C Mut Whol Drug h5525 Mc Cormick Rd
" Patricia R assoc Duke Univ & Hosp h15 Ashley Rd
" Saml C & Rita A; corp v-pres Research Triangle Institute h3104 Buckingham Rd
Ashworth h311 S La Salle St Apt 33n
" Airon D & Jacq P; driver South Chem h3201 Kenan Rd
" Alene Dow h1412 Lathrop St
" Clarence F & Mary S; mach opr L & M h711 Ferris Rd
" Curtis & Ethel F; retd h2546 Ross Rd
" Dorothy h2712 E Main St
" Edw C & Hazel G; slsmn Kar Color h3316 Winston Rd
" Eliz I Mrs ofc sec Durham Exch Club Sheltered Wk Shop h2111 W Club Blvd
" Harold W pres Sou Parts & Elec r2412 Rolling Pines Av
" Johnny h1922 Birmingham Av
" Margt M head nurse Duke Univ & Hosp h820 Demerius St Apt P2
" Marilyn J emp Durham County Genl Hosp r3201 Kenan Rd
" Murrell H & Florence; v-pres Sou Parts & Elec r5207 Pineway Dr
" Patsy A radiologic technologist Duke Univ & Hosp r311 S Lasalle St Apt 33n
" R Folger chairmn of bd Southern Parts & Electric h314 Englewood Av
" Raymond D clk Sou Parts & Elec r2111 Club Blvd
" Steven D slsmn Sou Parts & Elec r3405 Swansea St
" Willie S r2546 Ross Rd
Askew C h110 E Markham Av Apt 6
Askins Michl J & Iris O; lab Durham Housing Authority h121 Dunstan St
Asselah Abdul Mutakabbir reading aide Y E Smith Sch r2227 Emerson Pl
Assembley Of God Evangel Rev J B Ellis Pastor 1011 Lynn Rd
Assn For Retarded Citizen's Inc (durham county ofcs) 2001 Chapel Hill Rd
Associated Cab Co J B Watson Pres 804 S Alston Av

ASSOCIATED SCAFFOLDERS & EQUIPMENT CO INC
Eugene L Hawkins Pres, Thomas L Hawkins Ofc Mgr, Rental And Sales Of Universal Steel Tubular Scaffolding, Extension Ladders, Step Ladders, Walk Boards, Rolling Stages 544-46 Foster St (27701), Tel 682-2655 (See Index To Advertisers)

Aswad Akil guard U S Spl Police
Atamanchuck Steve C h3022 Colonial Apts Apt 92b
Athay M L h2752 Middleton St Apt 24g
Athearn Mary L typesetter Caro Academic Press rDemerius NC
" Mary L med trans Duke Univ & Hosp h815 Demerius St Apt M3
Atherton Richd B & Lois J h5332 Revere Rd
Athony James J & Ella M; retd h813 Gattis St
Atkin Ethel L maid Raleigh-Durham Airport h1215 Fayetteville St
" Wm T & Annie W; retd h2405 Hart St
Atkins See Also Adkins
" Alston M pbx installer repr Genl Tel r6 Whispering Pines Cir
" Barbara hsekpr Merrick Moore Elem Sch r1003-A Sherwood Dr
" Bill & Cath; emp City Of Durham h2125 Edwin Av
" Brenda F r3725 Wiggins St Apt 4
" Bruce Jr floor finisher Duke Univ & Hosp rRt 2 Bx 195
" Carolyn J r3725 Wiggins St Apt 4
" Charlie C III security guard Duke Univ & Hosp r3725 Wiggins St Apt 4
" David & Elise; emp City Of Durham h2904 Herring Blvd
" David C programer City Of Durham h533 Green St
" Deborah custdn Hope Valley Bapt Ch r3814 Peckett Rd
" Delores C Mrs staff nurse Duke Univ & Hosp h2807 Carver St
" E L h103 Radcliff Cir
" Edw G Jr & Hazel J; retd h2029 Wilson St
" Edw G III emp L & M r2029 Wilson St
" Elnora N Mrs hsekpr Northern Hi Sch h3725 Wiggins St Apt 4
" Eva r3119 Colclough Av
" Francis S Mrs ofc sec Income & Capital Assoc h4810 Hope Valley Rd
" Geraldine sec N C Central Univ h3022 Colonial Apts Apt 57d
" Harold S & Edna B; mach I B M h4208 Hope Valley Rd
" Harriet J med dept Meth Retirement Homes r1219 N Roxboro St
" Jerry W lwyr 1420 Woodland Dr h1420 Woodland Dr
" Joe A & Edna R; supvr Vets Admn h4806 Hope Valley Rd
" John L mach shop appr Miller Mfg rBx 259-2a Hillsborough NC
" John L III & Sandra K; archt O'Brien Atkins Assocs h3502 Manford Dr
" John L Mrs h1702 N Roxboro Rd
" John S & Sue W (Sea World) r2422 Winburn Av
" Josephine L Mrs retd h2004½ Southgate St
" Kath A clinic interviewer Duke Univ & Hosp r2125 Edwin St
" Kevin & Geraldine h3022 Colonial Apts Apt 58d
" Leonard custdn Merrick Moore Elem Sch r1003a Sherwood Dr
" Mable S Mrs retd h926 W Trinity Av
" Mildred H Mrs lpn r1420 Woodland Dr
" Mildred J h1012 Lancaster St
" Mitch beauty opr Clem Rice Coiffures r2803 Greenlane Dr
" Patricia A medical records clk Duke Univ & Hosp r818 S Plum St
" Peter C horticulturist botany dept Duke Univ & Hosp h1513 Hull Av
" Phil studt r4810 Hope Valley Rd
" Ralph A & Eardeen M; prsmn L & M h4808 Hope Valley Rd
" Randy slsmn County Seat rPickett Rd
" Robt A & Martha M; retd h3630 Guess Rd
" Roy L & Lida S; retd h4405 Hope Valley Rd
" Ruth F emp Am Tob h6707 Garrett Rd
" Sammie C & Lorena; mach Miller Mfg rRt 8 Bx 403-B
" Sheila E Mrs aud clk Reliance Ins rWhispering Pines Cir
" Teri ofc sec Hope Valley Bapt Ch r424 Hope Valley Rd
" Timothy E studt r4808 Hope Valley Rd

CARWELD
CAROLINA WELDING SUPPLIES INC.
DURHAM
2503 E. PETTIGREW ST. (27703)
TEL. (919) 596-2959
BRANCHES
RALEIGH
715-803 N. WEST ST. (27603)
TEL. (919) 832-2355
GREENSBORO
119 LONGALE ST. (27409)
TEL. (919) 294-4000

MAKERS OF FINE FURNITURE FOR THE ENTIRE HOME
1612 E. Geer St. (27704)
Y and J Furniture Co.
Phone 682-6131
REFINISHING REPRODUCTIONS

ANDREWS & RIGGSBEE TRACTOR CO. INC.
FORD — KUBOTA — SNAPPER — STIHL — TORO
SMALL ENGINE REPAIRS
101 South Greensboro St., Carrboro, N.C. (27510) Phone 942-3146

JOHNSON'S EXXON
• 24 Hour Towing • Minor Auto Repairs • Complete Car Care Center
• Pick-Up and Delivery • U Haul
100 S. ALSTON AV. DURHAM, N.C. (27701)
Tels. 688-3669, Night 383-2230

INDUSTRIAL WASTE CONTROL
Division of S. Swartz & Sons Inc.
Tel. (919) 682-0420
217 S. HOLMAN ST., DURHAM, N.C. (27701)

HOMEOWNERS' PACKAGE POLICIES
GARRISON INSURANCE SERVICE Inc.
ALL KINDS OF INSURANCE
ROBERT D. GARRISON, JR., Chairman of the Board ROBERT DEWELL, President
Suite 200 Snow Bldg. 331 W. Main St. P.O. Box 1189 (27702) Dial 688-7313
FIRE AUTOMOBILE LIABILITY

ATKINS
" Timothy E driver Earl J Latta Inc rBoyce Mill NC
" Victor E & Myrtle R; opr dept N C Mut Whol Drug h4220 Hope Valley Rd
" W J hF2 Westover Park Apts
" Wm H & Lillie E; mech L & M h4426 Hope Valley Rd
" Wm J P emp Durham County r3024 Cathy Dr
" Wm J P & Sue L; emp Durham County h3024 Cathy Dr
" Wm W Jr & Frances L; driver Earl J Latta Inc h4424 Hope Valley Rd
Atkinson See Also Adkinson
" Barbara ofc sec First Bapt Ch r3924 St Marks Rd
" C Belton & Carolyn Y (O'Brien-Atkins Assocs) h2022 Wilson St
" Cecil E & Adell A; retd h1524 S Miami Blvd
" Charles mech Lee's Auto Sls
" Doris emp Hardee's
" Ethel retd h2503 State St
" G h600-5 S La Salle St Apt 9c
" James E pntr D C May & Co h624 Junction Rd
" Jean H cook Downtowner Inn h516b Martha St
" Josephine Mrs retd h3017 Fayetteville St
" Leslie studt h2420 Vesson Av Apt 6
" Leslie L h714a Shepherd St
" Nettie asmblr Ampherol r516b Martha St
" Richd S Jr & Barbara; exec v-pres Northwestern Bk h3928 St Mark's Rd
" Ronnie driver Old Dominion Frt Line
" Sid L & Eugenia G; retd h2705 Elgin St
Atlantic Beauty College Mrs Patsy Allen Dir 776 9th St
Atlas Apartments Mrs Terry L Bonnette Mgr 200 Atlas St
" Realty & Insurance Co Inc L A Stocks V-Pres-Genl Mgr 208 W Main St
Attan Joshua & Esther R; studt h891 Louise Cir
Attaway Dwight R h701 Pleasant Dr
" Glenn W & Louise J; wldr h1701 Englewood Av
" Jeanette L lndry wkr Duke Univ & Hosp r1701 Englewood Av
" Marian bkpr Pearson Mus r701 Pleasant Dr
Attucks Chauncey hsekpr Duke Univ & Hosp rRt 1 Bx 150c Miller Rd Hillsborough NC
Atumanchuk h206 E Woodridge Dr
Atwater Alf D & Margt R; retd h1109 Huntington Av
" Anne G Mrs h16 Manson Pl
" Barbara C cash Duke Univ & Hosp r1207 Hearthside St Apt D
" Charles S & Victoria Y; controller Hydro Serv & Sups h3509 Westglen Rd
" Charlie emp N C Mem Hosp h3017 Weymouth St Apt 105
" David emp Acme Plmg & Htg Of Durham
" Edwina S Mrs clk N C Mut Life Ins rHillsborough NC
" Eug Jr pharmacy tech Duke Univ & Hosp rChapel Hill NC
" Excell J retd h504 Elmira Av
" Hubert driver Burton Lines rChapel Hill NC
" Ila S slswn Bourque Drapery Shop h818 Mayo St
" James & Georgianna B; supvr Vet Hosp h2308 Chautauqua St
" John A custdn IBM r3303 Fayetteville St
" Johnnie M Mrs food serv aide Duke Univ & Hosp h1221 E Club Blvd
" Kath F med supply asmblr Duke Univ & Hosp rRt 3 Bx 6
" Minnie B Mrs maid h1232 Berkeley St
" Paul & Fannie R; retd h2106 Chapel Hill Rd
" Sue r611 N Hyde Park Av
" Thos retd h917 Maxwell Av
" Tommie & Pauline B; stockmn Durham Cigar & Candy h1017 Kent St
" Tommy r1208 Berkeley St
" Tony M USN r214 E Geer St
" Winfred supplymn Genl Tel rRt 5 Bx 274 Chapel Hill N C
Atwell Larry E results admn Genl Tel r1602 Goodwin Rd
Atwood Beverly O Mrs tchr Chatham Co Schs h4216 Garrett Rd Apt C4
" D M r1914 Jersey Av Apt 4
" David R & Beverly D; mgr Best Prods h4216 Garrett Rd Apt C4
" Jane R Mrs sec Duke Univ & Hosp h3120 Buckingham Rd
" Judy ofc sec State Dept Of Trans & Hwys
" Theo W retd h2200 Elder St Apt 9
" Todd studt r1005 Alabama Av

AUGUSTINE
Augustine Joseph J drftsmn Thomas & Olive h3311 Duke Homestead Rd
" Joseph J Jr & Barbara J; drftsmn Thomas & Olive h3808 Shaftsbury St
" Zandy K Mrs typ County Dept Social Servs r2104 Carver St
Augustines h810 Cardinal Cir
Auld Eliz sec Duke Univ & Hosp r2311 Prince St
" Louis E & Eliz S; library asst Duke Univ & Hosp h2311 Prince St
Aulick C Mark instructional staff guard studt Duke Univ & Hosp rBx 9756 Duke Station
Auman Debra K Mrs clk Reliance Ins r2007 Cole Mill Rd
" Gary & Debbie; emp City h2007 Cole Mill Rd
" Michl J emp Genl Tel rP O Bx 6072 College State
" Wm T data terminal opr Duke Univ & Hosp r518 Morreene Rd
Aumiller Richd B managing dir Duke Univ & Hosp h1829 Front St Apt C4
Aunt Ruth's Rolling Pin Bakery (Donald W Witten) 1001 W Chapel Hill St
" Sue's Donut Shop (Sue W Braun) gro 811 Broad St
Auringer Sam studt h205 Alexander Av Apt D
Ausbon Imogene H Mrs retd h812 Berkeley St
Ausley A Harold v-pres First-Citizens Bk & Trust rSterling Dr
" Jean Y supvr Duke Univ & Hosp r5006 Kerley Rd
" Ronald B plant wkr Flav-O-Rich r5006 Kerley Rd
Austin See Also Alston
" Allen D Jr & Eunice F; sr carp Duke Univ & Hosp h121 S Guthrie Av
" Allen D III studt r121 S Guthrie Av
" Allene M retd h1518 E Geer St
" Alton truck driver Eckerd Drugs h216 Weaver Av
" Angela studt r2500 Janet St
" Ann emp EPA r3232 Shannon Rd
" Carnell h113 Dunstan St
" Cates & Ferrell h104 Galax La
" D h311 S La Salle St Apt 27n
" David h901 Chalk Level Rd Apt D7
" David o s h a educator Caro Brown Lung Assn
" David coordinator N C Occupational Safety & Health Project
" Denina clk N C Mut Life Ins h2500 Janet St
" Diane Mrs teller First Union Natl Bk r4216 Garrett Rd Apt F22
" Doris B lpn Duke Univ & Hosp r406 Cecil St
" E h501 Downing St Apt J
" Edna P Mrs retd h1007 Rosehill Av
" Erle H & Anne; hse staff Duke Univ & Hosp h2125 Wilson St
" Esther E Mrs sewer Burl Indus h115 East End Av
" Eunice F Mrs sec Angier Av Bapt Ch r104 Galax La
" Fanny C Mrs h2117 Wilson St
" Geo h809 Usher St
" J Mc Coy & Lena T; retd h3232 Shannon Rd
" James h1103 W Proctor St
" James L & Shirley A; emp Mem Hosp h1707 Alston Avenue Rd
" Janet T wvr h2321 Englewood Av
" Jennie A retd r1400 Berkeley St
" Jerry L & Joan; treas Genl Tel rRaleigh NC
" Joan emp Marie Austin Realty
" Joe L trades hlpr N C Central Univ r1816 Guess Rd
" Joyce tchr Calvary Bapt Ch Child Care & Kindergarten r206 N Briggs Av
" Judy r703 Watts St
" Larry h3426 Dixon Rd
" Lodius M prntr Caro Times r2500 Janet St
" M Elaine admn sec Duke Univ & Hosp h3022 Colonial Apts Apt 19c
" Margt L h3022 Colonial Apts Apt 89d
" Margt L Mrs tchr aide Oak Grove Sch r3512 Chapel Hill Rd
" Marie G Mrs pres Marie Austin Realty h1019 Green St

REALTOR®
SOUTHLAND ASSOCIATES
212 N. Corcoran St. Durham, N.C. (27701) and Duke St. at Horton Rd. Call 688-8121
Realtors and Insurors
MEMBER NATIONAL ASSOCIATION OF INSURANCE AGENTS

URBAN & INDUSTRIAL PEST CONTROL CO., Inc.
"PEST CONTROL CONSULTANTS"
PEST MANAGEMENT CONSULTATION
ESTIMATES
EMERGENCY SERVICE
PEST CONTROL INSPECTION
2415 Fayetteville Street, Durham, N.C. 27707
Tel. 682-1821

AUSTIN MARIE REALTY CO INC

Mrs Marie G Austin President, MLS Member, Residential, Commercial And Farm Properties, Hope Valley And Forest Hills Specialists, Custom Designed Homes For Discriminating Families, Specialized Service For Duke Students, Graduates And Faculty Members, New Homes In All Price Ranges, Larger Old Homes At Real Bargains, We Specialize In Large Older Homes, Trinity Park And Forest Hills, "We Sell Wall To Wall Happiness" Call Joan Austin 683-8527, Cheyl Kay 688-8571, Lilian Pupkin 383-5160, Nancy Fowler 477-0042, Judy Barlett 489-8888, Susie Leaming 489-7781, Jean Wright 489-5009, Marie Austin 688-2304, Lynn Coie 489-6166. Susan Peak 682-3356, Nancy Handler 688-5977, 1019 Green St (27701), Tel 688-2304, 1204 Broad St, Tel 286-5611 (See Index To Advertisers)

" Mary J clk D P Co rRt 3 Bx 248 Pittsboro NC
" Maude retd r2500 Janet St
" Milton B & Margt D; bldg insp County Dept Planning & Zoning Insps h1205 Wyldewood Rd
" Nancy admissions counselor Duke Univ & Hosp h1311 Lancaster St
" Patsy L data terminal opr Duke Univ & Hosp h1611 Duke University Rd Apt 10b
" Pearlie M Mrs nurses aide Caro Rest Home r1025 Juniper St
" Randy h4210 Garrett Rd Apt A18
" Randy Kent comp appr Durham Herald r2518 Glendale Av
" Reginald M r310 Edward St
" Stella W Mrs retd h509 Dunbar St
" Wm & Cathy; real est agt Marie Austin Realty h2616 Chapel Hill Rd
Auth Michl h1723 Euclid Rd
Auto-Brush-O-Mat Car Wash (Irving Oil) 2729 Guess Rd
" Craft & Upholstery (Clarence Brown) 1810 Fay St
" Sales Exchange (Clair M Herndon) auto accessories & parts 609 Liberty St

AUTOMOBILE INSURANCE SERVICE OF DURHAM INC

J Sidney Booth President, John Chatham Vice-President, Tom B Cranford Secretary-Treasurer, A C Pledger Manager, Liability Automobile Insurance, Sub-Standard, Physical Damage, 214 Morgan St (27701), Tels 688-7186 And 688-4812

Autrey See Also Autry
" Ned M dist sls mgr Met Life h1829 Front St Apt A2
Autry Alf K & Tobitha H; retd h3634 Guess Rd
" Bess P med center instr Duke Univ & Hosp rChapel Hill NC
" Charles L & Patricia H; sr data expeditor Duke Univ & Hosp h2704 Fairlawn Rd
" Eloise G Mrs h2409 Tampa Av
" Ernest B & Mildred W; carp 2016 S Miami Blvd h2016 S Miami Blvd
" Frances Mrs media coordinator Bragtown Elem Sch r5006 Raintree Rd
" Hazel M Mrs clk Rose's
" Hollis D & Thelma H; sls mgr J M Mathes Co h3636 Guess Rd
" James W Jr & Winona B; car insp Sou Railway h5412 Peppercorn St
" Julia F Mrs ins clk Mc Pherson Hosp rBethesda NC
" Lillian C retd r2520 N Roxboro Rd
" Lyn M emp Genl Tel r804 Greer St Apt D2
" Margt h2112d Broad St Apt 2
" Marie B Mrs sr acctg clk Duke Univ & Hosp h807 N Duke St
" Marilyn E clk Genl Tel r807 N Duke St
" Paul M & Betty D (Autry Htg Serv) h1602 James St
" Raeford A & Lillie C; retd h3626 Guess Rd
" Robt A h804 Green St Apt D2
" Vera F admn sec Duke Univ & Hosp rRt 2 Bx 72 Creedmoor NC
" Wm O studt r807 N Duke St
" Wm P & Hazel; mech Hinesley Bros Truck Serv h3300 Hursey St Lot 2
Avalle-Arce Diane P assoc prof N C Central Univ r3904 Garrett Rd

AVALLE
"-Arce Juan B & Diane J; prof U N C h3904 N Garrett Rd
"-Arce Maria M emp UNC r3904 N Garrett Rd
"-Arce Sherry studt r3829 N Garrett Rd
Avant See Also Avent
" Thos J & Mary E; bus opr D P Co h2411 Nebo St
Avante' Men's Salon 1231 University Dr
Avants Lonnie D & Mary; clk Tomlinson Co rRt 1 Bx 139 Bohama NC
Avco Mortgage & Acceptance Co Arvell Moore Mgr 2695 Chapel Hill Blvd
Avent See Also Avant
" Braxton C III & Margt B; refgr & air condtg Duke Univ & Hosp h809 Carolina St
" Delphenia psychometry clk Duke Univ & Hosp r700 Morreene Rd Apt E-3
" Fredk B laby mech Duke Univ & Hosp r1713 Hillcrest Dr
" Jean sr clk UNC h1714 Athens Av
" Jean S waitress Spl Diet Home h1713 Hillcrest Dr
" Jessie h1411 E Main St
" Judy bkpr Henry Bane rChapel Hill NC
" Lalla B Mrs retd r1917 Hart St
" Luther L & Mary A; retd h1716 Athens Av
" Phillip h910b Hopkins St
Averett See Also Averette And Averitt
" Linda F radiologic technologist Duke Univ & Hosp h1902 James St Apt 3
" Loyd W & Edna L; instrument mkr Duke Univ & Hosp h434 S Driver St
" Margt C staff nurse Duke Univ & Hosp r1910 Birmingham Av
" W Vernon real est coordinator Northgate Assoc r1829 Front St Apt 16e
Averette h1829 Front St Apt E16
" C Vernon & Midlena W; mach Wright Machy h1831 E Geer St
" Charles L & Linda V; sls mgr Anchor Continental Tape h24 Jefferson Dr
" David T & Vivian H; emp State h2026 Englewood Av
" Kay h2322 Englewood Av
" Kay buyer Duke Univ & Hosp rRt 2 Bx 354 Roxboro NC
" Linda V hd nurse Duke Univ & Hosp r24 Jefferson Dr
" Pauline W retd r1317 N Gregson St
" Priscilla C collns Durham Merchants Assn rCreedmoor NC
" Roy B & Gayle B; emp Genl Tel h4619 Berini Dr
" Yvonda L clk USDA rButner NC
Averill Dickson & Rene C; farm wkr h121 Paul Rd Rt 5
Averitt See Also Averett & Averette
" J W mach Sperry Electro Components r2906 Harvard Av
" Marvin K & Joyce P; transport driver Long Meadow Farms h2906 Harvard Av
" Tommy W mtce mech Duke Univ & Hosp rRt 6 Bx 167g
Avery h222 Brassy Creek Av
" Annie U h715 Warner St
" Betty tchr Lowe's Grove Jr Hi Sch rRaleigh NC
" Bobby V & Joyce W; dist mgr N C Heart Assn h2210 Strebor Rd
" Carol L librn N C Central Univ
" Doris studt r2311 Green St
" Felton R & Faye; mech Alexander Mtr h2905 Holloway St
" Florence C emp W T V D h3553 Mayfair St Apt 109
" George h1415 South St
" James B r308 N La Salle St
" James V & Rebecca O; mtcemn I B M h436 Bernard Dr
" Janice lpn Duke Univ & Hosp r1401 Fay St
" John & Roxie E; retd h2147 Charles St

AVERY JOHN BOYS' CLUB BRANCH-LIBRARY Lee W Smith Librarian, 808 E Pettigrew St (27701), Tel 688-7315

L. A. DOWNEY & SON, Inc.
GENERAL CONTRACTORS
Commercial - Industrial and Authorized Mitchell Metal Building Dealer
712 E. Main St., P.O. Box 1688 (27702)
Tel. 688-8029

JENKINS WELDING & MACHINE SHOP Inc.
"All Type Machine Shop Work"
1400 Camden Ave. (27704)
Phone 682-0922

CENTRAL CAROLINA FARMERS Inc.
FARM and HOME SUPPLIES — FEED, SEED, FERTILIZERS
CHEMICALS — HOTPOINT APPLIANCES
801 Gilbert St., P.O. Box 1452 (27702)
Phone 682-6141

FOR A PLEASANT SELLING EXPERIENCE REMEMBER THE HOUSESOLD WORD:
Bob Gunter Realty, Inc.
4007 N. Roxboro Rd. (27704)
471-1521
EXCLUSIVE HFL MEMBER SERVING DURHAM, CHAPEL HILL, AND HILLSBOROUGH.

BARNES SUPPLY CO. INC.
Purina
Dealer
Feed
Seeds
Farm Supplies
Insecticides
TEL. 286-7331
774 9th St.
(WD)
(27705)

AVERY JOHN BOYS' CLUB INC

Lee W Smith Jr Executive Director, Functions Include Guidance In Health, Physical, Mental, Educational, Vocational And Character Development Of Boys, Services Provide A Diversified Work Program Of Physical, Educational And Social Activities For Boys In Their Leisure Hours, Program Is Geared For Boys From Lower Income Families, Boys From 7 To 18 Years Of Age, Participation In Community Planning For Social Betterment, 808 E Pettigrew St (27701) Tel 688-7315

" Johnny M & Armida M; tchr C E Jordan Sr Hi Sch h1312 Elmset La
" Joyce W aide Hillandale Elem Sch r2210 Strebor Rd
" Lizzie Mrs retd h1401 Fay St
" Lloyd h3022 Colonial Apts Apt 29d
" Lloyd T h3022 Colonial Apts Apt 9b
" Loretta data terminal opr Duke Univ & Hosp h4737 High Meadow Rd
" Marie H Mrs retd h410 N Buchanan Blvd
" Michl J studt r2210 Strebor Rd
" Rebecca D emp Genl Tel rRt 6 Bx 436
" Robt G & Christine M; retd h1015 Iredell St
" Rossa H clk Genl Tel r1326 Timothy Av
" Sadie M msngr Duke Univ & Hosp r127 Castlerock Dr
" Toby dental asst Eno Professional Center r505 Cain Rd
" Wm & Betty D; retd h1909 Athens Av
" Wm H Jr hsekpg asst N C Central Univ r222 Brassy Cir
Awramik Joyce L med tech Duke Univ & Hosp h208 W Trinity Av
Axford M A h311 S La Salle St Apt 49k
Ayars Elwood emp Genl Tel r10 Lietzel Ct
Aycock Bertie M r1211 Glendale Av
" Carl F & Martha A; retd h2207 Strebor Rd
" Dan B h704 Holloway St Apt 3
" Edith r3818 Mangum Rd
" Jack h2112d Broad St Apt 15
" John B & Bethel T; retd h2732 Woodmont Dr
" Larry Wayne mech Alexander Mtr rRt 6 Bx 539
" Lelia H Mrs retd h3814 Angier Av
" Randy C & Kath; mech Alexander Mtr rBx 539
" The apts 926 Dacian Av
Aydlett A Laurance retd h1715 Kent St
Ayers A h304 Colony Manor Apartments Bldg 8
" Dianne emp Durham Lndry & Dry Cln rPO Bx 15715
" Frank & Anne B h3022 Colonial Apts Apt 1a
" Harvey F electn Duke Univ & Hosp r5620 Birch Dr
" Lav linemn hlpr D P Co h2748 Middleton St Apt 16g
" Nancy recpt Durham Animal Clinic r5620 Birch Dr
" Ouida M sr med tech Duke Univ & Hosp rRaleigh NC
" Paula R acctg clk Duke Univ & Hosp r3919 Redwood Rd
" Sheila emp Liggett-Group h2201 Morehead Av Apt 30
" Susan slswn Rose's
" Teressa emp Shoney's h503 Eugene St
" W T h3002 Nantuckett Av
" Wm h603 W Markham Av
Aylsworth Selden B retd h1526 Euclid Rd
Ayscue Beverly S staff asst Duke Univ & Hosp rHenderson NC
" Erston mgr Harris Inc rHenderson NC
" Randy & Faye; agt Allstate Ins h5508 Revere Rd
Azner A h3310 Glasson St Apt G
B & B Auto Parts 1104 W Chapel Hill St
B & B Auto Sales (Billy Russell Benny Fields) 1300 S Miami Blvd

B & B BUILDERS OF DURHAM Howard Brantley President, Remodeling, Additions, New Quality Materials Used Throughout Jobs, Specializing In Residential Homes, 602 Shiloh Dr (27703), Tels 596-2095, 596-3531 And 596-2082

B & B GARAGE (Brent Evans And Bill Matthews), Electronic Tune-Ups, Air Conditioning Service, Carburetor Work, Brake Repair, Front End Alignment, 206 S Gregson St (27702), Tel 683-1069

B & B Research Laboratories Inc 4914 N Roxboro Rd
B & D Grill 1201 Juniper St
B & G Grill (Ben F Robinson) 2514 Fayetteville St

B G JOHNSON PLUMBING CO (Bobby Gene Johnson), Residential, Repair Specialist, Reasonable Rates, Bathroom And Kitchen, Remodeling, Water Heaters, Free Estimates, 15 Years Experience, 2103 Farthing St (27704), Tel 477-1160

B & G Pipe Shop 301 E Chapel Hill St

B J REALTY CO

(B J Harris) Real Estate Broker, Residential, Commercial, 309 Foushee St (27704) Tel 477-5523, Nights And Weekends Tel 477-5968 (See Index To Advertisers)

B & W Construction Co Wayne P Hutchins Pres-Treas Charlie W Hutchins V-Pres 619 Lynn Rd
Babcock Cristin Ja research tech Duke Univ & Hosp r712 Underwood Av
" Ken mtcemn Morreene West Apts h700 Morreene Rd Apt A1
Baber Alice Mrs cafeteria wkr Hope Valley Elem Sch
" Cheryl studt r1014 Shepherd St
" Collins & Paulette; asst prof Duke Univ & Hosp h1014 Shepherd St
" Deborah ofc mgr Durham Child Care Center r6110 Della St
" Gwendolyn A Mrs social wkr County Dept Social Servs h911 Jerome Rd
" Regina clk Orange Julius
" Sam L & Linda H; new products coord I B M h5325 Revere Rd
Babiarz Gene clerical wkr IBM h2616 Omah St
" Jean A emp Duke Univ & Hosp r2616 Omah St
Babinec Carey h311 S La Salle St Apt 28j
" Paul H & Rachel J; data processing mgr Watts Hosp h1300 N Miami Blvd
" Rachel J Mrs prswn Municipal Forms & Sup h1300 N Miami Blvd
Babino Lina h911 Sedgefield St
Bablu C h203 Colony Manor Apartments Bldg 1
Babyak Mike plant mgr Gold Kist Poultry rRaleigh NC
Baccetta James h3300 Shannon Manor Apt 5d
Bacchus Quientero L studt r1101 Calvin St
" Ruddie L studt r1101 Calvin St
Bacemore Mrs slswn Stewart's
Bach Robt & Jennifer h2016 Jersey Av
" Walter D Jr & Anna R; research scientist RTI h68 Kimberly Dr

BACHE HALSEY STUART SHIELDS INC

Robert S Walterman Manager, Member New York Exchange Stock, Bond Brokers Suite 512 First Federal Bldg 400 W Main St (27701), Tels 683-5541 And 1-(800)-662-7931

Back Edw W Jr & Mary E; exec v-pres Central Caro Bk & Tr h18 Kimberly Dr
" Kurt W & Mary L; prof Duke Univ & Hosp h2735 Mc Dowell Rd
" Mary Louise promotion asst Duke Univ & Hosp h2735 Mc Dowell Rd
" Room Antiques (Jo Bush) 4422 Chapel Hill Blvd
Baclger Herman h508 Hardee St Apt D4
Bacon Carol D emp Wendy's r202 Beacon St
" David studt h504 Watts St
" Ellen H clinical dosimetrist Duke Univ & Hosp r2618 Pickett Rd
" L E h1915 Erwin Rd Apt A
" L T r2836 Chapel Hill Rd Apt 19c
" Mary S (Some Tyme Restr) h715 Shepherd St
" Thos & Ellen K; emp RTI h2618 Pickett Rd
" Thos h2836 Chapel Hill Rd Apt 19c
Bacot Jania sec Parkwood United Meth Ch r119 Lattimore
" Jarrot A driver Epes Transport Sys h119 Lattimore La
Bacthrop Judy admn mgr Fisher Harrison rChapel Hill
Badder Larry hlpr Precast Concrete Prods
" Larry emp L A Downey & Son rRougemont NC
Baddrock Roger h1304 Seaton Rd Apt T29
Bade Anne L nuclear med tech Duke Univ & Hosp r3c Duke Manor 311 S Lasalle St
" Lanier studt h311 S La Salle St Apt 3c
Badger Herman A Jr serv tech Comfort Engs r508 D Hardee St Apt 4
Badgett See Also Baggett
" Lottie retd h1305 Scout Dr
Badie Tallie retd h11 Plummer Pl
Badran Bassan r704a N Buchanan Blvd
Baer Adele H Mrs dep collr County Tax Collr r3802 Hulon Dr
" James H serv mgr Montgomery & Aldridge r3802 Hulon Dr
" Sadie M Mrs retd h609 Bon Air Av
Baffard Edw studt h407 Swift Av
Bagby V G slswn Belk's hD1d University Apartments
Bagdett B emp N C Mem Hosp Planning Ofc h3523 Mayfair St Apt 101
Baggett See Also Badgett

HOLLAND PAINT & WALLPAPER CO. INC.
RESIDENTIAL — COMMERCIAL — INDUSTRIAL
FREE ESTIMATES
INTERIOR AND EXTERIOR
407 E. MAIN ST., CARRBORO, N.C. (27510)
PHONE 929-6015

NAVAJO TRADING POST
HARRY JOHNSON Proprietors LARRY JORDAN
JEWELRY IMPORTS GIFTS ANTIQUES
712 Ninth St., Durham, N.C. (27705) (919) 286-9685

BAGGETT
" Archie M & Jacqueline C; mech Clark & Sorrell h1905 Cole Mill Rd
" Connie D tchr Chewning Jr Hi Sch h4216 Garrett Rd Apt B4
" Dean studt r1905 Cole Mill Rd
" Evelyn K nurse clinician Duke Univ & Hosp r1434 Sedwick Dr
" Frank A & Mary B (Frank Baggett Realty) h3931 Kelly Dr
" J S h1434 Sedwick Rd
" James S h1334 Sedwick Rd
Baggie Dick h1213 Carolina St
Bagky Debra h110 E Geer St Apt 4
Bagley h105 N Briggs Av Apt A
" Albert & Beatrice h125 Barnhill St
" Alonzo & Evelyn; retd h1432 Wabash St Apt 4
" Barry V asst mgr Rigsbee Tire Sls r2210 Alabama Av
" Beulau h2g Few Gardens
" Bobby & Vicky L; emp Nance Seafood h902c Shepherd St
" Carmilla r119 Ringling St Apt 3
" Carter S clinical asst prof Duke Univ & Hosp rAsheville NC
BAGLEY CHARLEY B Vice-President-General Manager Durham Coca-Cola Bottling Co Inc
" Cheryl Y education aide W G Pearson Sch r105 Briggs Av Apt A
" Cleveland & Lula h308 Lynn Rd
" Deborah A cash dietary serv Duke Univ & Hosp r110 E Geer St Apt 4
" Della M Mrs hsekpr Durham County Genl Hosp h804 N Roxboro St
" Emma M sr food serv aide Duke Univ & Hosp r1908 Haverford St Apt 1
" Fanny S Mrs retd h1020a Onslow St
" Faye S Mrs retd h2019 Bivins St
" Frank & Janie r2151 Charles St
" Glennett T lpn Meth Retirement Homes h813 Arnette Av
" James R & June D; jan bldg atndt Genl Tel h2607 Owen St
" Janie O sr med records clk Duke Univ & Hosp r2151 Charles St
" Jean h119 Ringling St Apt 3
" Kenric Van phytotron servicemn Duke Univ & Hosp r500 Uzzle St
" Louise retd h406 Red Oak Av
" Lula K sr med sup asmblr Duke Univ & Hosp r602 East Club Blvd
" M h1119 Berkeley St
" Margt L studt r3709 St Mark's Rd
" Mattie retd r302 Powe St
" Michl r1020a Onslow St
" Michl r119 Ringling St Apt 3
" Montez B Mrs (Carroll St Beauty Parlor) h2921 Sprucewood Dr
" Nancy h3015 Nellowood St
" Nancy h1215 Fern St Apt D
" Otis retd h108 W Moline St
" Phillip emp V A Hosp r1020a Onslow St
" Ruby M Mrs ofc sec N C Mut Life Ins r500 Uzzle St
" Tilmon retd r406 Red Oak Av
" Tu Wana B teller Wachovia Bk & Tr r1150 Delano St
Bagnall Robt J clinical coordinator Duke Univ & Hosp r311 S Lasalle St Duke Manor Apts 24l
Bagne Farideh R assoc prof Duke Univ & Hosp rChapel Hill NC
Bagwell Elwood W & Irene F; v-pres-genl mgr W D Lbr h224 Pineview Rd
" Irene F Mrs dir of childrens work First Bapt Ch r224 Pineview Rd
" John R Jr & Ruby P; bldg contr 2411 Margaret Av h2411 Margaret Av
" John R III carp Bagwell Constn h2645 Kirk Rd
" Joy r406 Morreene Rd
" Kirk constn wkr Bagwell Constn h2409 Margaret Av
" Margt S retd h2200 University Dr
" Minnie retd r1411 Berkeley St
" Ruby P Mrs mgr Friendly Rest Home r2411 Margaret Av
" Wm S retd h226 Pineview Rd
Bahman Hasan Abdul h301 W Trinity Av Apt 1
Bahnson h1215b Clarendon St
" Frank H Jr & Carolyn L; supvr delinquent accts Duke Univ & Hosp h915 W Murray Av
Bahor Edw emp Big Star Super Mkt

BAHOR
" Edw M & Cath M; buyer U S Reduction h217 Argonne Dr
" Edw M Jr emp Colonial Stores r217 Argonne Dr
" Susan M radiologic technologist Duke Univ & Hosp r217 Argonne Dr
Bahou Fraud emp (Bahou's Container Restr)
" Shalkee (Bahou's Container Restr)
Bahou's Container Restaurant (Shalkee & Fraud Bahou) restr 248 Northgate Shop Center
Bahrenburg Eliz C retd h2010 Woodland Dr
Baidwan Naviot
Baier Rodger W instructional staff dept of chemistry Duke Univ & Hosp
Bailey h1702 Gunter St
" Addie L retd h1203 Rosewood St
" Albert T hlpr Epes Transport Sys rRt 3 4013 Booker St
" Alice emp Durham College r1202 N Hyde Park Av
" Annie Mrs retd h303 Lee St
" Annie L hsekpr Duke Univ & Hosp h2125 Guess Rd
" Annis h409 Clay St
" Anthony R patient serv aide Duke Univ & Hosp rRt 1 Bx 140

BAILEY BANKS & BIDDLE COMPANY

Frederick C Hine Manager, Fine Jewelry, Watches, China, Crystal, Silver And Giftware, Watch And Jewelry Repair, Northgate Mall (27705), Tel 286-0791
" Belle r1016 9th St
" Bernardine S Mrs tchr Durham City Sch Bd h106 Nelson St
" Bertha emp Durham Drapery h3017 Wedgedale Dr
" Brenda B tchr W G Pearson Sch r3626 Suffolk St
" Calvin E ship clk N C Mut Whol Drug h2013 Cheek Rd
" Carol dental asst Dr Robt Wentz rDurham NC
" Carol h3922 Duke La Apt 17
" Carol emp Webco Mills r3031 Weymouth St Apt 104
" Carol Mrs dental asst Dr W Robt Wentz r2920 Chapel Hill Rd Apt 6c
" Carolyn H spl accts rep Duke Univ & Hosp r1110½ Mallard St
" Carroll stock clk A & P r3837 Dunn St
" Carroll L whsemn N C Mut Whol Drug r1702 Gunter St
" Charles E & Patricia H; stock clk A & P h113 W Enterprise St
" Charles W asst mgr A B C Bd r701 Mineral Springs Rd
" Clarence A & Carolyn A (Pediatric & Adolescent Clinic) h2219 Elmwood Av
" Curly T laby asst Duke Univ & Hosp rMutual Hts 409 E Cornwallis Rd
" Curtis H h409 Cornwallis Rd
" Danny M mkt mgr Winn-Dixie
" Dennis D whsemn N C Mut Whol Drug r3105 Angier Av
" Dewitt T & Daisy; retd h2008 S Miami Blvd
" Dora M med sup asmblr Duke Univ & Hosp r3837 Dunn St
" Dorothy O drftsmn Duke Univ & Hosp r2517 Sevier St
" E mach Sperry Electro Components r1835 Cheek Rd Apt 10f
" E H h307 Green St
" Earl W & Edna C; rediator tect Research Tri Ins h2306 Lednum St Apt B
" Edna maid Barcelona Apts rPalm Park Apts
" Edna Y Mrs sec Duke Univ & Hosp h3517 Mossdale Av
" Edw C USN r506 Gray Av
" Edw H staff asst Duke Univ & Hosp h1000 N Duke St Apt 25
" Emma h37d Mc Dougald Terrace Apts
" Emma J tchr Northern Hi Sch r4122 Deepwood Cir
" Emmett N Jr & Anne B; agt Bailey Ins Agcy h1121 Delano St
" Evangeline patient serv supvr Duke Univ & Hosp r4106 Chaucer Dr
" Evester B & Brenda B; alcoholism counselor County Health Mental Center h3626 Suffolk St
" Fermon A & Rona B; prntr Golden Belt h bx452a Rich Rd
" Frances E Mrs retd r2920 Sprucewood Dr
" Francis G Mrs r3611 Suffolk St
" Fred & Nattie S; retd h609 Elmira Av
" G H mach Sperry Electro Components rRt 2 Bx 295d Hillsborough NC
" Gary E serv cleanup Carpenter's Chev r311 Dowd St

BOBBY INSCOE REALTY CO. INC.
MULTIPLE LISTING SERVICE MLS
682-0361
626 Foster St. (27702)
REALTOR®

SAM'S QUIK SHOP
BEER
WINE
PARTY
SUPPLIES
GROCERIES
NEWSPAPERS
AND
MAGAZINES
286-4110
ERWIN RD. AT EAST-WEST EXPRESSWAY

C. C. WOODS CONSTRUCTION COMPANY, Inc.
GENERAL CONTRACTORS
Established 1933
FRANCHISED CONTRACTORS OF STRAN-STEEL BUILDINGS
2534 Chapel Hill Blvd., P.O. Box 569 (27702) Tel. 489-9116
ASSOCIATED GENERAL CONTRACTORS OF AMERICA AGC

DIVISON OF DURHAM COCA COLA BOTTLING CO.
FOR SERVICE CALL:
CHAPEL HILL 942-8511
DURHAM 383-1531
3214 HILLSBOROUGH RD. P.O. BOX 2627
DURHAM, N.C. (27705)

TRIANGLE COIN CATERERS
Professional Automatic Merchandising & Food Service
Coca-Cola

Becky Hamlett
REALTY
CO
REALTOR
MLS
Residential
Commercial
Farm and
Suburban
BUYING
SELLING
LEASING
Suite 201
Couch Building
714 Ninth
St. (27705)
TEL.
286-7693

BAILEY
" Gennis h3105 Angier Av
" Geraldine r1003 Allen St
" Glenda G supvr Duke Univ & Hosp rRt 7 Bx 1080d
" Harold A studt h1002 Cana St
" Insurance Agency Emmett N Bailey Jr Agt 1121 Delano St
" Ira M hlpr Epes Transport Sys r2411 Owens St
" Irene H nurses aide Durham County Genl Hosp h1003 Allen St
" Jack v-pres Natl Testing Serv
" James E & Lucy Mae; mech Rigsbee Tire Sls h2162 Charles St
" James H & Nora H; retd h2611 Carver St
" James W Jr & Eliz E; facilities planner Duke Univ & Hosp h504 E Markham Av
" Jane E h804 Da Vinci St
" Janet h2532 Bluefield St
" Janet studt r2306 Lednum St Apt B
" Jeffrey L studt r1722 Mason Dr
" Jocelyn E pharm tech Duke Univ & Hosp r1000 N Duke St Apt 25
" Joelina B Mrs maid h416 Dowd St
" John A lab City h15a Mc Dougald Terrace Apts
" Joseph R & Dorothy O; faculty Duke Univ & Hosp h2517 Sevier St
" Judy h2445 Bluefield St
" June Carol laby tech Med Assocs rBx 10 Village Mobile Home Park
" Kathryn K sr clk Genl Tel rP O Bx 213 Northside NC
" Kimberly studt r2219 Elmwood Av
" Kristal L central processing district clk Duke Univ & Hosp r2200 Elder St Apt 4
" L S h311 S La Salle St Apt 22k
" Larry D food serv aide Duke Univ & Hosp rRt 1 Bx 140 Creedmoor NC
" Lewis & Mable; emp Caro Rest Home
" Lillie I Mrs retd h2310½ E Main St
" Linda retd h909a Price Av
" Linda h2213 Elder St Apt 9
" Lindbergh prod clk A & P rRt 7 Dunn St
" Lloyd R & Jean E; faculty Duke Univ & Hosp h4122 Deepwood Cir
" Louisa M Mrs r3207 Mossdale Av
" Luna T Mrs bkpr One Hour Clns h2909 Summerlin Rd
" M H retd h503 N Driver St
" Mable L retd h807 Hancock St
" Magdalene retd h1010 Simmons St
" Maggie M Mrs retd h312 Chatham Pl
" Malcolm F & Doris; serv tech Carpenter's Chev rRt 2 Bx 227c Creedmoor NC
" Mamie retd r602 Primitive St
" Margt Mrs h312 N Buchanan Blvd Apt 104
" Mary r2418b Owen St
" Mary Mrs dietary wkr Meth Retirement Homes r211 W Geer St
" Mary F Mrs retd h1722 Mason Dr
" Matthew & Fay S; tire changer Ingold Tire h814 Maplewood Av
" Monnie M psychiatric aide Duke Univ & Hosp rRt 4 Bx 9
" Nancy A ofc wkr USDA r1121 Delano St
" Nancy C med sup asmblr Duke Univ & Hosp rRt 3 Bx 7
" Nannie J Mrs cook Hartman's Steak Hse h502 Canal St
" O M retd h2808 Front St Apt P2
" Otha M patient care asst Duke Univ & Hosp r725 Ardmore Dr
" Pat emp Home Security Life r311 S La Salle St Apt 13f
" R S eng Sperry Electro Components rRt 6 Bx 452a Rich Rd
" Ralph slsmn Electrolux r521 Bartuka St
" Ralph h521b Barton Av
" Raymond & Evangaline M; hlpr Epes Transport Sys rRt 1 Creedmoor NC
" Retha J med records clk Duke Univ & Hosp h511 Downing St Apt M
" Robt & Betty S h2534 Bluefield St
" Robt F & Anne H (Bailey Self & Harris) h616 Hugo St
" Robt L retd r602 Primitive St
" Roger field rep Wachovia Bk & Tr h2009 Southwood Dr Apt 17
" Rosalind F recpt Malone Johnson De Jarmon & Spaulding r1401 Bacon St
" Roy h885 Estes St
" Roy & Shirley; sls mgr Pespi-Cola h2921 Camberly Dr
" Roy K & Lessie P; retd h1901 Hart St
" Ruby h4514 Angier Av
" Ruby M (Academic Typing Serv) h3207 Mossdale Av

BAILEY
" Ruth mus tchr Mt Vernon Day Care & Kindergarten r1024 S Plum St
" Ruth emp Scarborough Nursery Sch r1000 Elmira St
" Sadie retd h2418b Owen St
" Sammy E emp Budd-Piper Roofing r311 Dowd St
Bailey Self & Harris (Robert F Bailey, William E Self And B W Harris III) Certified Public Accountants, Suite 205 First Federal Bldg 400 W Main St (27701), PO Box 37 (27702), Tel 688-5551
" Sheila emp Durham County Genl Hosp r721 Eva St
" Shirley R med sec Duke Univ & Hosp r2921 Camberly Dr
" Stanford A & Eliz C; hndlr L&M h506 Gray Av
" Sydney E farmer r807 Hancock St
" T L & Janie L; sanitation eng City Water Resources Dept rOxford NC
" Tony M & Banetta; body shop Alexander Mtr r311 Darryel St
" Virginia W Mrs h2540 Ross Rd
" Wanda G Mrs clk typ County Health Dept r4514 Angier Av
" Wanda R clinic recpt Duke Univ & Hosp rRt 1
" Wilbert hsekpr Duke Univ & Hosp rBx 534 Creedmoor NC
" Wm M coordinator County Bd Of Educ r1002 Cana St
" Willie A & Dorothy C; emp Burl Indus h909 Corona Av
" Willie T ydmn Epes Transport Sys rRt 2 Bx 34a Rougemont NC
Baily Cassie h1304a Manteo St
" George P & Debra S; emp Nellolteer Co h720 N Gregson St Apt 17
Bain See Also Baines And Bane
" Albert C supvr City St Mtce Dept rRt 5 Bx 25 Riley Rd
" Annie L emp Genl Tel rRt 5 Bx 25
" B h2210d Elba St
" Bonnie dir intern instr Duke Univ & Hosp rChapel Hill NC
" Donald J & Judy R; supvr City Of Durham h1608 Acadia St
" Florza T Mrs retd h1134 Merrick St Apt 3
" James h3017 Weymouth St Apt 107
" Judy R Mrs ofc sec Durham Cty Genl Hosp h1608 Acadia St
" Linda recpt C & I Whse h3709 Alston Avenue Rd
Baine Betty M hsekpr Duke Univ & Hosp h7c Few Gardens
Baines h1027 Sherwood Dr Apt A
" See Also Bain & Bane
" Carolyn G h4a Few Gardens
" Clement community serv coordinator Operation Breakthrough r808 S Alston Av
" Eliz L hsekpr Duke Univ & Hosp h618 Troy St
" Foy M maid r55a Mc Dougald Terrace Apts
" Julia h610 Bacon St
" Larry r605 E Umstead St Apt 8
" Linda h1106 Merrick St Apt 12
" Lottie Mrs retd h55a Mc Dougald Terrace Apts
" Lucille L clk typ N C Central Univ h808 S Alston Av
" Mary B dormitory supvr N C Central Univ r808 S Alston Av
" Ollie B h16h Few Gardens
" Percy brklyr Mc Cullom Constn r125 Dunstan St
" Roscoe & Zola M; emp Operation Breakthrough h3011 Cedarwood Dr
" Shirley W hsekpr Duke Univ & Hosp h602a Barton Av
" Thelma L h605 E Umstead St Apt 8
" Tyrone R & Sherratha B; dept dir N C Central Univ h5314 Shady Bluff St
" Willie r2406 Chapin St
" Zola M laby tech Duke Univ & Hosp r3011 Cedarwood Dr
Bains h108 Broadway St
Bair Bruce L studt h410 N Hyde Park Av
" Cathy L staff nurse Duke Univ & Hosp r2920 Chapel Hill Rd Apt 20c
" Sharon S admn asst Duke Univ & Hosp r3220 Hilton Yorktowne Apt 19
" Wm J lwyr Powe Porter Alphin & Whichard r5910 Crabapple Rd
Baird Carol M staff nurse Duke Univ & Hosp r30f 311 S Lasalle St
" Jean M recorder Duke Univ & Hosp h520 Walton St
" Ned R & Carolyn; dock wkr Mc Lean Trucking rRt 1 Oxford NC
" Robt h1400a Duke University Rd
" W Edwyn & Mamie; retd h1804 Pritchard Pl
" Weldon & Vikki; ins agt N W Mut Life Ins h3320 Swansea St
Bait Shop & Readers Corner 1208 Cole Mill Rd
Baity Billy S vending serv tech Duke Univ & Hosp rRt 4 Bx 64b Hillsborough NC
Baker See Also Bakker
" r942b Lambeth Cir
" A H & Margt; retd h2516 Holloway St
" A S h2012b Jersey Av

Admiral
DUAL-TEMP
2030 GUESS RD.
GLASGOW'S COLOR T.V. SERVICE
ADMIRAL — MOTOROLA — G.E. — SONY — SANYO
SERVICE ON ALL MAKES AND MODELS
RCA Solid State
TEL. 286-7971

BILLY WILLIAMS HAIRSTYLING, Inc.
Phone: 471-1701
2910 Roxboro Rd. 27704
Any Type of Cut or Style

BAKER
" Alvin E & Sybil P; servmn Sears h818 Lynn Rd
" Annie L cafeteria wkr N C Central Univ r503b Price Av
" Archie K & Marie D; driver Associated Transport h3616 Westminster Av
" Barbara ofc sec Herndon Bros Refgr Serv r1108 Infinity Rd
" Barbara clk County Tax Coll
" Barbara H physical therapist Duke Univ & Hosp rRt 1 Bx 1850 Hillsborough NC
" Benny D sht mtl mech r2403 Green St
" Bessie Mrs maid Geo Watts Sch r1211 Liberty St
" Betty C h8 Hoover Road Apartments
" Billy & Fay; bodymn Durham Auto Body Serv h814 Usher St
" Bradley D & Debbie; sht mtl wkr Comfort Engs rRt 1 Bx 7c Hillsborough NC
" Brenda h516a Barton Av
" Buddy h3311 Shannon Manor Apt 37a
" C G clk Sou Ry
" C W h127 Paul Rd Rt 5
" Candace S admn sec Duke Univ & Hosp rLansing NY
" Carlyle F & Dorothy; production wkr Coca-Cola r1413 Carpenter Fletcher Rd
" Carolyn U med tech Duke Univ & Hosp r2916 Carolyn Dr
" Cath patient processor Duke Univ & Hosp rChapel Hill NC
" Charles E studt r818 Lynn Rd
" Charles L & Janie M; research tech Duke Univ & Hosp h3708 Rivermont Rd
" Charles L registrar C E Jordan Sr Hi Sch rChapel Hill NC
" Charles M h3231 Shannon Manor Apt 29c
" Charles S hse staff Duke Univ & Hosp r302 Anderson St Apt 8
" Claude Jr mtcemn City Of Durham h915 Dreiser St
" Claudette D und clk Crum & Forster Ins Co's r1203 Hearthside Apt C
" Clealand F & Jene; v-pres corporate planning Burroughs Welcome h26 Oak Dr
" Cleo P retd h3312 Mordecai St Apt C
" Clifton L supmn Genl Tel rRt 5 Bx 511e
" Clyde & Julia M; retd h426 Eugene St
" D R clk Big Star
" Dallas h3301 Shannon Manor Apt 15a
" Darlene lib clk N C Central Univ
" Darnell G tchrs aide Durham Hi Sch r412 Walton St
" David D h2306 Lednum St Apt I
" Donald R & Dorothy; emp Newton Instrument h1721 Chapel Hill Rd
" Donald W & Nancy; ofc vkr Am Tob h4540 Holloman Rd
" Donna S emp Genl Tel r2321 Winburne Av
" Douglas h823b Clarendon St
" Edith S hsekpr Duke Univ & Hosp r915 Dreiser St
" Eliz hse staff Duke Univ & Hosp r3022 Chapel Hill Rd Apt 22a
" Elsie S Mrs retd h2413b University Dr
" Eugenia H acctg clk Duke Univ & Hosp rRt 1 Bx 233
" F Egerton & Ruth P (Baker Sls) h1718 N Roxboro Rd
" F L Rev retd h2201 Chautauqua St
" Frances M studt r1312 W Markham Av
" Frances M acctg splst Duke Univ & Hosp r1312 W Markham Av
" Frank Rev & Ellen E; faculty Duke Univ & Hosp h1505 Pinecrest Rd
" Fred T & Ernest M; mgr Penny Furn h1017 Green St
" Geo h703a Gerard St
" Geo h507 N Elm St
" Geo h2805 Owen St
" Georgia Mrs cook Andrews Country Kitchen h3852 Angier Av
" Grover C & Patsy V; chf eng W T I K Radio Sta h4123 Casa St
" Grover L & Lois; retd h3215 Wake Forest Rd
" Hazel H equip mtce supvr City Of Durham h2916 Carolyn Dr
" Jacqueline B clk-typ Genl Tel rRt 5 Bx 511e
" James C research assoc Duke Univ & Hosp rHillsborough NC
" James E & Deobrah; stockmn D P Co r4819 Mandel Rd
" James S & Roseanna; eng Sperry Electro Components h207 E Delafield Av
" Janice P cash Duke Univ & Hosp r2604 Bullock Dr
" Jerry eng Watts Hosp h3118 Alston Avenue Rd

BAKER
" Jimmy & Doris B; emp Roberts Constn h1515 Fairfax Rd
" Joe constn wkr h1021 Delray St
" John A & Elizabeth T; retd h2715 Holloway St
" John R h2628 Lawndale Av
" John T asst prof Duke Univ & Hosp rRt 1 Bx 249 St Marys Rd Hillsborough NC
" Jonathan h301 Swift Av
" Kath h17 Balmoray Ct Apt 3
" Kathleen E data tech Duke Univ & Hosp h902½ Dacian Av
" Katie C retd r2321 Stroller Av
" Kenneth & Paulette h2604 Bullock Dr
" Kenneth R faculty Duke Univ & Hosp r4113 Huckleberry Dr Raleigh NC
" Lawrence D installer repr Genl Tel r4913 Howe St
" Lawson & Margie A h1716b N Alston Av
" Leenora A sec Duke Univ & Hosp r2009 Southwood Dr
" Lenox D & Margt C; retd h3106 Cornwall Rd
" Lillian K retd h1712 N Alston Av
" Linnie F production wkr Coca-Cola r2235 Charlotte St
" Louise
" M studt r1915 Yearby Av Apt L
" Mable B h706 E Ellerbee St
" Maggie Mrs h1015b N Buchanan Blvd
" Marcia E sec Duke Univ & Hosp r1905 Medallion Dr
" Margt Mrs tchr Durham City Schs h1807 Southgate St
" Marshall H v-pres Aldridge Pwr Mower rGraham N C
" Martha C security guard chief Duke Univ & Hosp r507 North Elm St
" Mary E retd h115 N Adams St
" Mary L recpt Wm M Younge rRt 5 Bx 658
" Mendy L r3852 Angier Av
" Monica legal sec Nye Mitchell Jarvis & Bugg r2920 Chapel Hill Rd Apt 104f
" Nancy M med sec Duke Univ & Hosp r4540 Holloman Rd
" Neil C & Susan h2000 Southgate St
" Otis & Lessie N; retd h1906 Cardens La
" Patricia J asst med resident prof Duke Univ & Hosp rChapel Hill
" Patricia S undwrtr Crum & Forster Ins Co's r706 E Ellerbee St
" Pattie Mrs ofc sec Textilease rCasa St
" Priscilla O ofc sec Watson King & Hofler h2714 Broad St
" R F research asst Natl Testing Serv
" Rachel h1307 W Leon St Apt A
" Ralph R Jr h3022 Colonial Apts Apt 11a
" Randy emp Sloan Auto Parts rSedwick Rd
" Randy emp Genl Elec h515 N Maple St
" Reba h700 Morreene Rd Apt K15
" Richd A data tech Duke Univ & Hosp rChapel Hill NC
" Rick mgr Sou Photo Print & Sup r2321 Winburne
" Robt F & Billie E (Spears Barnes Baker & Hoof) h3112 Cornwall Rd
" Robt G hlpr Adams & Tilley Elec r2916 Carolyn Dr
" Robt L & Cherry C; emp Duke Pwr h1510 London Cir
" Robin D h2009 Southwood Dr Apt 27
" Rudolph J & Edna C; retd h2301 W Club Blvd
" Ruth A patient processor Duke Univ & Hosp r1611 Goodwin Rd
" Ruth W Mrs tob wkr L & M h2403 Green St
" Sharon city comptroller City Of Durham
" Shelton tiremn Servicetown 66 Truck Stop
" Shoes Bruce Johnson Mgr 110 South Square Mall
" Sidney W h3022 Colonial Apts Apt 86c
" Steven r311 S La Salle St Apt 25i
" Sybil Mrs ofc sec C & A Constn r818 Lynn Rd
" Tajuana T med tech Duke Univ & Hosp r3300 Hursey St Lot 71
" Teresa A r1515 Fairfax Rd
" Theodora L acctg clk Duke Univ & Hosp h2009 Southwood Dr Apt 24
" Thos P & Susan M; carp Dickerson Inc h2204 Holloway St
" Thos W & Gail W; meter rdr field supvr D P Co r2585 Ardsley Dr
" Tommy L h1213a Eva St
" Victoria W Mrs sec U Of NC h2235 Charlotte St
" W K & Pamala J; emp Goss Jwlry Store h621 E Lavender Av

OLIVETTI SYSTEMS
ROWE BUSINESS EQUIPMENT
2514 University Dr. (27707)
489-2319

MATTHEWS & FARROW INC.
COMPLETE AUTOMOBILE SERVICE
315 Rigsbee Ave. (27701)
688-4979 and 688-7176

MARIE AUSTIN REALTY CO., Inc. REALTORS
We Sell Wall To Wall Happiness Look For The Pink Sign
- Residential
- Commercial
- Farm Properties
- Custom Designed Homes

Multiple Listing Service

1204 Broad St.
Durham, N.C.
(27701)

Tel.
688-2304

GANN INDUSTRIAL SUPPLIES & MACHINE SHOP
MUNICIPAL SUPPLIES — CLOW VALVES — MILWAUKEE ELECTRIC TOOLS
FIRE HYDRANTS — AIR COMPRESSORS — BOILER INSTALLATION — REPAIRS
PVC-CAST IRON PIPE — CEMENT ASBESTOS PIPE
312 S. Miami Blvd., P.O. Box 11618 (27703) Phone 596-8178 Wats Tel. (800) 672-8555

REALTOR®
JACKIE WOODS REALTY
477-2138
3645 Guess Rd.
27705

BAKER
" Wallace h4227 Angier Av
" Wm E Jr & Frances M; constn insp Duke Univ & Hosp h1312 W Markham Av
" Wm L sr eng Genl Tel r6002 Olson Dr
" Willie & Mary L h401b Linwood Av
" Yvonne M med sec Duke Univ & Hosp h500 Du Pont Cir Apt 29
Bakery h210 N Hoover Rd
" Thrift Store Joe Fuquay Mgr 3102 N Roxboro Rd
Bakker See Also Baker
" Jan & Christina G; asst eng Am Tob h3120 Camelot Ct
Bakowski Fredk S & Kath C; emp Butner Institutions h4101 Casa St
" Kath C sec Duke Univ & Hosp r4101 Casa St
Bakry Nabila M S visiting prof Duke Univ & Hosp
Balaban Bob h3600 Tremont Dr Apt B4
Balakrishnan C V research assoc Duke Univ & Hosp h2748 Middleton St Apt 17f
Balbers Andy studt h1911 Yearby Av Apt B
Balbirer Rosalyn Mrs cpa h2712 Sevier St
" Sheldon & Rosalyn; instructional staff Duke Univ & Hosp h2712 Sevier St
Balcum Carolyn B tchr Lowe's Grove Jr Hi Sch h2106 Front St Apt H3
Baldins Iona h1506 Lakeland St Apt F2a
Baldwin Alvis & Sharon h109 Broadway St Apt 2
" Anthony R asst dean N C Central Univ h1439 Newcastle Rd Apt B2
" Beatrice I staff nurse anesthetist Duke Univ & Hosp rChapel Hill NC
" Beola E Mrs hsekpg supvr asst Duke Univ & Hosp h1105 Rosedale Av
" Carlos h3 Westbury Pl
" Chapin E retd h2105 Alston Avenue Rd
" Charles E & Mary R; emp City Of Durham h606 Red Carriage Av
" Charlie tiremn Burton Lines rPittsboro NC
" Edw h901 Chalk Level Rd Apt O15
" Edw N & H Gladys; retd h927 Green St
" Emory D III h4216 Garrett Rd Apt B8
" Essie retd h1304a Jackson St
" Evelyn h202 Colony Manor Apartments Bldg 7
" Frances r303b Cornwallis Rd
" Irma R Mrs h502 E Club Blvd
" J h217 W Geer St Apt 4
" Jamie E r1835 Cheek Rd Apt 13b
" Jay studt h2410 Drexall St
" Jean S nursing supvr Duke Univ & Hosp r5319 Memory La
" Jerry D clk M M Fowler rEfland N C
" Jerry T & Bird A; fountain Echerd Drugs h904 Monmouth Av
" John (Lucy's Fountain) r2525 Cascadilla St
" John H emp Glenn Refuse Co h501-b N Elizabeth St
" Joy M r508 S Miami Blvd
" Kathryn A serv rep Genl Tel r109 E Edgewood Dr
" Lucille (Lucy's Fountain) r2525 Cascadilla
" Mary h1835 Cheek Rd Apt 13b
" Mary K Mrs retd r1504 Concord St
" Mary R nursing supvr Duke Univ & Hosp r606 Red Carriage Av
" Mildren K h300 Swift Av Apt 19
" Paul slsmn W D U R
" Paul I h5510 Whippoorwill St
" R Lynwood III & Joyce B; mgr Baldwin's r4521 Chicopee Trl
" R Lynwood Jr & Betty P; pres-treas Baldwin's Co Inc h3303 Avon Rd
" Ralph E & Kathryn P; slsmn Flav-O-Rich h109 E Edgewood Dr
" Rhoda L library asst Duke Univ & Hosp r1713 Pace St
" Rita K Mrs emp Durham County Sch h3917 Inwood Dr
" Russell E & Jean; asst undwrtr mgr Crum & Forster Ins Co's r5319 Memory Dr
" Sarah h2211 Morehead Av Apt 1
" Steve h2537 Chapel Hill Rd
" Steven W h4216 Garrett Rd Apt M32
" Steven W faculty Duke Univ & Hosp r3917 Inwood Dr
" T W retd r2307 Harvard Av
" Tim slsmn Textilease rE Club Blvd
" V G mach Sperry Electro Components r1306 Liberty St
" Vivian T r618 Rippling Stream Rd
" Willie & Sandra A h1315 Morreene Rd Apt 6d
Baldwin's Ruby B Thomas Supvr dept store 203 Northgate Shop Center
" Beauty Shop Mrs Christine E Pickett Mgr 107 W Main St

BALDWIN'S CO INC, R Lynwood Baldwin Jr President-Treasurer, Department Store, "Where Shopping Is A Pleasure," Ladies', Children's Wear, 107-111 W Main St (27701), Tel 682-1161, 203 Northgate Shopping Center, South Square Mall
Baldwins h1306 Liberty St
Balen R h929 Lambeth Cir
Balfour Burton B assoc prof N C Central Univ
" Co H Wheaton Thomas V-Pres jwlry mfrs 3201 Chapel Hill Rd
Baligh Helmy H faculty Duke Univ & Hosp rBalnagowan Farm Rt 3 Hillsborough NC
Balke Wayne h519 S Briggs Av
Ball Adolphus W h3690 Guess Rd
" Barbara D acctg clk Duke Univ & Hosp h3013 N Duke St
" Bernard G staff nurse Duke Univ & Hosp rAsheville NC
" Clarence W & Emma H; retd h2613 Shenandoah Av
" Diana G Mrs tchr Chewning Jr Hi Sch rRaleigh NC
" Donald W lab research analyst Duke Univ & Hosp rRt 0 Bx 54 Hillsborough NC
" Doris h2507 S Roxboro St Apt 34
" Edw delivery Style Craft Ints rRaleigh
" Edwin L & Mary C; retd h1010 Sycamore St
" Edwin L Jr studt r1010 Sycamore St
" Fine h1210e Morreene Rd
" Geo W appr Modern Elec r520 Hardee St
" Joy studt r1010 Sycamore St
" Karen G clk Noland Co h901 Chalk Level Rd Apt E5
" Kay tchr Lowe's Grove Jr Hi Sch rRt 1 Bx 44b New Hill NC
" Lester agt Western & Sou Life Ins
" Lester B & Norma; instructional staff Duke Univ & Hosp h4016 Bristol Rd
" M h1102 Burch Av
" Marcus E & Virginia E; plmb County Schs rRt 1 Bx 4 Bahama NC
" Mary C Mrs tutorial aide Geo Watts Sch r1010 Sycamore St
" Mary S Mrs mgr Univ Convenience Mkt h1108 Burch Av
" Mildred tchrs aide Mt Vernon Day Care & Kindergarten rSargent Pl
" Nellie B Mrs inventory records clk Duke Univ & Hosp h3508 E Oak Dr
" Norma A Mrs tchr Lowe's Grove Elem Sch r4016 Bristol Rd
" Patricia A h2004a Jersey Av
" Richd E asst prof N C Central Univ rRaleigh NC
" Robt F sanitation supvr Duke Univ & Hosp r2231 Charlotte St
" Robt L & Luena H; constn mech Am Tob h332 Latta Rd
" Susan C pharmacy tech Duke Univ & Hosp h331b Clark St
" Wesley & Laurie; emp Taylor Home Improvement h520 Hardee St Apt 4
" Zola L Mrs retd h109 E Rockway St
Ballagh Ralph M & Virginia D; retd h400 Argonne Dr
Ballance Charles C & Mabel P; mach opr Am Tob h207 Spring Rd
" Lorenzo P & Felcie J; mailrm U S A Research Ofc h309 Carver St
" Pamela G med transcriptionist Duke Univ & Hosp rChapel Hill NC
Ballantine Jonell emp P & H Eng & Mfg
Ballantyne (See Also) Ballentine
" Mary A prof admn asst Duke Univ & Hosp r2501 Wrightwood Av
" Robt H & Mary A; faculty Duke Univ & Hosp h2510 Wrightwood Av
BALLARD AGENCY INC THE John P Ballard President, J David Ballard Vice-President, Mrs Mary R Ballard Secretary-Treasurer, Insurance And Real Estate, If You Have Real Estate To Sell Or Wish To Buy In Orange County, Call Us, We Are The Ones To See, Hillsborough's Largest And Oldest Insurance And Real Estate Agency, 109 W King St, Hillsborough, N C (27278), Tel (919) 732-2158 (See Index To Advertisers)
" Charles & Debra; agt Jefferson Std Life Ins h1317 Clermont Rd
" Elmer C supvr Genl Tel r3802 Wilson Watkins Rd
" Evan A & Marianne B; hse staff Duke Univ & Hosp h207 Carver St
" H h2112d Broad St Apt 14
" Helen P Mrs patrol guard City Schs h2215 Curtis St
" Joe h1209 Park Av
" Joseph waterproofer Budd-Piper Roofing r1107 Merrick St
" Lewis F & Carol; emp RTI h108 Maybank Ct
" Lorraine L psychiatric aide Duke Univ & Hosp r185 Montana Av
" Mary E sec N C Central Univ r304 Wayne Cir
" Millie recpt Carmichael Mc Kneely Dusenbery & Alban
" R H Jr h4807 Lumley Rd

THE MUSIC SERVICE INC.
INSTRUMENT LOCATING SERVICE
BROKERS OF NEW AND USED MUSICAL INSTRUMENTS AND EQUIPMENT
BUY, SELL, TRADE OR CONSIGN
706½ 9th St. (27705) Tels. 286-9897 and 286-3530

PRITCHARD PAINT & GLASS CO
Glass, Mirrors, Windows, Plastics, Shower Doors, Paints and Sundries
AUTO GLASS REPLACEMENTS OUR SPECIALTY
3172 Hillsborough Rd., P.O. Box 2897 (27705) Tel. 383-1581

BALLARD
" R Harry retd h1704 Glendale Av
" Rhudell H Mrs sr sup clk Genl Tel r4807 Lumley Rd
" Robt M & Edna; assoc prof N C Central Univ h716 Brighton Rd
" Vertie V lpn Duke Univ & Hosp r1710 Cook Rd
" Wm H & Vertie H h2218 Pratt Av Apt 3
Ballaro h3311 C View Dr
Ballas Lawrence M research assoc Duke Univ & Hosp r622 W Markham St
Ballenger Joe L & Olive S; retd h2309 Alabama Av
" Marianne h1315 Morreene Rd Apt 1b
" Ray H & Anne H; eng Comfort Engs rCary NC
Ballentine (See Also) Ballantyne
" Annie (Ballentine Day Care) r1325 Hearthside St
" Day Care (Annie Ballentine) 809 Yancey St
" Everlee G Mrs retd h801 b Simmons St
" James N opr rm serv aide Duke Univ & Hosp r1325 Hearthside St
" Ray R emp W M Piatt & Co rBx 12152 Research Traingle Park
" Sylvia emp Ballentine Day Care r1325 Hearthside St
Ballew Jacqueline ofc clk Duke Univ & Hosp r1221c Hearthside Dr Southside E Park Apt
" John mgr Nautilus Fitness Center
" John F plant wkr Flav-O-Rich rCarrboro NC
Balliey Annie h2309 Angier Av
Ballin Robt & Heather; emp Vance Anesthesia Assoc h504 E Trinity Av
Ballinger N C h922 Onslow St
Ballou Wesley O & Elsie S; leaf buying supvr Am Tob h3900 Swarthmore Rd
Balltzglier Harold C plant wkr Flav-O-Rich rRt 8 Glenn Oak Dr
" Joyce ofc wkr Western Auto Sup r3026 Rosebriar St
" Rebecca C sec Colvin Vet Hosp rRt 8 Bx 315 Glen Oak Dr
" Robt & Muriel h1315 Morreene Rd Apt 26a
" Robt C & Joyce; rte slsmn Textilease r3026 Rosebriar Dr
Baloyra Enrique A & Maria C; asst prof U Of N C h3545 Dixon Rd
Balquin Leonard projectionist Forest Drive In Theatre
Balston Ann h5127 Revere Rd Apt 29
Balton R h506 N Buchanan Blvd Apt 5
Baltziglier Perry & Lona h901 Chalk Level Rd Apt T5
Baluh David M staff nurse Duke Univ & Hosp r2304 Hillandale Rd
Bamby Bakers Inc (Sunbeam Bread Divison) 903 Hardee St
Bamerman Bobby mtcemn Ramada Inn r1000 Fay
Bancroft Annie J Mrs h929 Urban Av
Band H R h311 S La Salle St Apt 41k
" Irwin M studt h3720 St Mark's Rd
" R studt h311 S La Salle St Apt 9d
Bandenberg E K h700 Morreene Rd Apt M2
Bane See Also Bain And Baines
" Archer T & Joanne; exec v-pres-genl mgr Concrete Serv h5707 Dedmond Ct
" Flossie Mrs h2215 Ellis Rd
" Georgia L clk Genl Tel h2707 Fairlawn Rd
Bane Henry, Attorney-At-Law, Stuart Sessoms Jr Associate, 914 Central Carolina Bank Bldg 111 N Corcoran St, Mailing Address PO Box 358 (27702), Tel 682-6137
" Tasker R & Mary L W; retd h2308 Hart St
Banfield G K drftsmn Sperry Electro Components h5318 Peppercorn St
" Martha A emp Genl Tel r5318 Peppercorn St
Banham K M h300 Swift Av Apt 15
Banister Barbara J food serv aide Duke Univ & Hosp h1835 Cheek Rd Apt 17e
" Johnny D & Gladys; servmn Gunter & Cook rGreenville S C
Bank John h3420c Mordecai St
" Rosie h3107 Rowena Av
" W F Jr assoc J R Marsh
Banks Annie h2507 S Roxboro St Apt 11
" Annie L Mrs h3225 Angier Av
" B h1412 South St
" Donald W USA r1005 Iredell St
" G R h3022 Colonial Apts Apt 11b

BANKS
" Gladys h3007 Angier Av
" Gretchen R respiratory therapy supvr Duke Univ & Hosp r2920 Chapel Hill Apt 63c
" Jessie h1214 Holly St
" John h109 Cushman St
" John A psychiatric atndt Duke Univ & Hosp rPO Bx 6847 Asheville
" John B h802 Underwood Av Apt 8a
" Josephine D h16 Plummer Pl
" Kenneth P J phys 507 Linwood Av h5400 Old Well St
" Major retd h120 Pearson St
" Marie K unclassified Duke Univ & Hosp h1005 Iredell St
" Nelson pharm Duke Univ & Hosp h2823a Hillsborough Rd
" Oliver W hsekpg supvr Duke Univ & Hosp r2007 Savannah St
" Sharon h3500 Guess Rd
" Shelly J Mrs tchr Brogden Jr Hi Sch r606 Rippling Stream Rd
" Thos mgr Liberty News & Beverage rCarrboro NC
" Wm E Jr lwyr h606 Rippling Stream Rd
Bankston Curley & Mildred B; retd h bx435 Stanley Rd Rt 8
" Geraldine perfusionist Duke Univ & Hosp h700 Morreene Rd Apt L7
" J C with Independent Life Ins r2330 Hilton Av Apt 23
" Jackson B & Violet T; emp Carolina Mobile Home Improvement h1144 Raynor St
" R N staff mgr Indpt Life Ins
" Richd & Kathy h17 Balmoray Ct Apt 10
Bann Evelyn ofc sec Infant & Child Care Program r1617 Fayettville St
Bannelman R B h302 Northwood Cir Apt 4
Banner Curtis J sec Duke Univ & Hosp r1303 Lincoln St
" Marion A patient relations rep Duke Univ & Hosp r3553 Mayfair St Apt 207
" Rosalyn P eligibility splst County Dept Social Servs r1338 Garden Crest Cir
" V h3553 Mayfair St Apt 207
Bannerman Bobby D shop wkr Addison Playworld Camping Center h1600 Fay St
" Michl h613 Raynor St Apt B
Banzer Alf A & Mary J; supervising eng Genl Tel h519 Marshall Way
Baptist Edw W & Lynda H; research assoc Duke Univ & Hosp hG1 Brogden Court Apts
" Lynda H library asst Duke Univ & Hosp r1200 Leon St Apt G1
" Student Center Rev David E May Dir 504 Alexander Av
" Student Center 506 Alexander Av
BAR-B-Q-KITCHEN THE (Robert Stolle And Kayo Page), We Cook Whole Pigs, Pork Shoulders And Hams, We Deliver Hot Barbeque For Churches, Club Dinners And Family Reunions, Pick Up Barbeque And Italian Sausage Here, 3902½ Angier Av At Stage Rd (27703), Tel 596-6236 (See Index To Advertisers)
Barason S studt r1207 N Mangum St
Barbarese Chris Mrs claim serv rep Reliance Ins r1808 Chapel Hill Rd Apt 11d
" Wm & Christine h1808 Chapel Hill Rd Apt 11d
Barbee A L h612 N Gregson St Apt 2
" A Odell & Annie W; retd h1004 Glenco Rd
" Ada L ofc sec N C Mut Ins r1007 N Hyde Park Av
" Addie h426 Smith St
" Alberta F Mrs ofc mgr Nu-Tread Tire Co r2313 Carver St
" Annie M Mrs retd h1508 Concord St
" Arlinda G keypunch opr Duke Univ & Hosp rRt 3 Bx 150-Aa
" Barbara C swtchbd supvr Duke Univ & Hosp rRt i Bx 191d Couch Rd
" Bernice R h111 Channing Av Apt 1e
" Bert h3022 Colonial Apts Apt 42b
" Beverly cash N C Central Univ r1311 Hearthside St
" Brenda J hsekpr Duke Univ & Hosp h12h Mc Dougald Terrace Apts
" Carlis T & Clydia H; retd h411 E Geer St
" Carolyn hlpr Current's Cafeteria rRt 2 Bx 412
" Cephus emp Durham Lndry & Dry Cln r2710 Owens St
" Chas & Roena; retd h108 Duane St
" Charles W & Lillie R; retd h825 Ellis Rd

TYNDALL'S FORMAL WEAR
South Square Mall
Phone 489-7088
Formal Wear - Sales and Rentals

Deluxe Products Inc.
WATERFINE MIRACLE WATER
SALES AND SERVICE
Water Conditioning
510 FOSTER ST. (27701)
TELS. 682-1298 and 682-8226

RESIDENTIAL LAND COMMERCIAL PROPERTY MANAGEMENT
REALTOR MLS
HUDSON REALTY
Pioneer Warranty
3540 Roxboro Rd., Durham, N.C. (27704)
Office Tel. (919) 477-9845 Nights Tel. Ed and B. J. Hudson — 383-1900

CARDEN PRINTING COMPANY
Forty-two years of experience, quality, and service all combine to insure the finest offset printing available in the Durham area. We also offer excellent Quick Copy service and prices.
P.O. BOX 15058 • 3557 ROXBORO ROAD • DURHAM, N.C. 27704 • 919-477-2193

FOR YOUR BEST ADDRESS
USE ZIP CODE
MR. ZIP
U.S. MAIL

BARBEE
" Claiborne L & Oma F; dist mtce supvr Pub Serv h1921 Edgerton Dr
" Clyde & Wilhemena H; driver Triangle Brick h2612 Kirby St
" Connie M & Hilda T; emp Glenn A Darst Realty h2614 Cascadilla St
" David stylist Croasdaile Barber & Style Shop r3790 Guess Rd
" Denise D pharm tech Duke Univ & Hosp r1234 Naples Pl Apt E
" Dorothy emp Quality Jan Serv
" Dorothy G Mrs bkpr Barringer-Whitfield Furn rRt 7
" Doug h2112e Broad St Apt 13
" Dwight h410 E Pilot St Apt A5
" E Leon emp Triangle Brick h726 Hancock St
" E Wade & Edna T; retd h3724 Chapel Hill Rd
" Edw L r2404 Chapin St
" Ellen W telephone sls Coca-Cola r3790 Guess Rd
" Ema J Mrs retd h916 W Trinity Av Apt 12
" Emily dir Emmanuel Day Care Center
" Estelle P Mrs retd h305 N Hoover Rd
" Evelyn G Mrs cafeteria wkr Sou Hi Sch rRt 4 Bx 52
" Foy L h917 Danbury Dr
" Geo L & Sarah W; retd h2307 Fitzgerald Av
" Glen wkr East Coast Distrs rRt 3
" Gregory S garage wkr Coca-Cola rRt 7 Bx 373
" H John & Jean H; sub-sta opr Duke Pwr h606 Hugo St
" Harry h918 Sedgefield St
" Haywood retd h1617 Bunn Ter
" Helen M Mrs retd h120 E Lynch St
" Henrietta A retd h303 Dunstan St
" Herbert h415 E Pilot St Apt G6
" Herbert A & Barbara M; serv mgr Coca-Cola rRt 7 Bx 373
" Herman & Retta C; retd h3446 Glasson St Apt H
" Hubert C & Lucille J; porter Am Tob h2404 Chapin St
" J h602 N Queen St
" Jacqueline h5f Few Gardens
" James h1503 Lakeland St Apt G1l
" James A III h901 Chalk Level Rd Apt Y8
" James T h815 Gattis St
" Jane h1906 Bethesda Av
" Jean H security asst Genl Tel r606 Hugo St
" Jeter C & Alberta F; mach Sperry Electro Components h2313 Carver St
" John B retd h2717 Weldon Ter
" John B clinic asst Duke Univ & Hosp rRt 1 Bx 191-D
" Johnnie & Patricia; driver Pilot Frt Carriers rRt 3 Bx 188 Apex NC
" Kathy sec Duke Univ & Hosp rRt 4 Bx 508-P Hillsborough NC
" Kay bkpr Hight's Bkpg & Tax Serv rCheek Rd
" Kenneth J disptchr Kenan Oil h2716 Duke Homestead Rd
" Lessie J Mrs h812 Fargo St
" Levy & Willie R; asst mgr N C Mut Life Ins h1106 Carroll St
" Lewis H & Peggy F; drftsmn ofc asst GBM h4811 Hope Valley Rd
" Lillian recpt-pbx opr Operation Breakthrough r410 Pilot St Apt F6
" Louise V studt r1508 Concord St
" M H h4106 Casa St
" Madeline J lpn Duke Univ & Hosp h3446 Glasson St Apt A
" Marion B h118 Southerland St
" Marjorie G Mrs tchr Durham Hi Sch r901 Chalk Level Rd Apt 7-8
" Mary h504 N Queen St
" Mary E retd r304 E Moline St
" Mary E data entry opr Genl Tel rRt 2 Bx 101 Morrisville NC
" Mary R Mrs parent involvement asst Operation Breakthrough rRt 3 Bx 342b
" Matilda F Mrs lpn Duke Univ & Hosp h1818 Sherman Av
" Mildred h55h Mc Dougald Terrace Apts
" Nannie O Mrs retd h113 E Lynch St
" Nicky J USA r309 Gray Av
" Obediah & Rosa B; retd h714 S Plum St
" Patricia A h1023b Berkeley St
" Paul A unclassified Duke Univ & Hosp r30-H Preston Ct
" Peggy h201 Colony Manor Apartments Bldg 8
" Precisus asst mgr-cash Eleanor Shop r901 Elmira Av
" Quincy B retd h812 N Elizabeth St
" R constn wkr h2413 Chapin St
" Randy R & Veronica B; emp E P A h2621 Owen St
" Reid H & Ann P; firefighter City Of Durham h5219 Revere Rd
" Richd h3022 Colonial Apts Apt 78b
" Robt retd h400 Cardens La

BARBEE
" Robt M central processing distributor Duke Univ & Hosp h210 Corbun St
" Ronnie W driver Kenan Oil rRt 1
" Roofing Co Wm E Barbee Pres 211 Walker St
" Sherron J dietary serv aide Duke Univ & Hosp r717 Old Barn Av
" Steve mtcemn County Bd Of Educ rRt 1 Bx 11 Chapel Hill NC
" Stewart linemn hlpr D P Co r130 Wilkins Dr Lot 40
" T Dewey & Elsie H h105 Hammond St
" Tonya A emp Duke Univ & Hosp r30h Few Gardens
" Tresca S info clk Duke Univ & Hosp rColonial Apts 42b
" Velma C Mrs clk CCB h413 E Geer St
" Veronica B med sec Duke Univ & Hosp r2621 Owen St
" Walter B jan DTI h1007 N Hyde Park Av
" Walter B III h615 Raynor St Apt A
" Wayne slsmn Rose's
" Wayne T roofer Barbee Roofing r3814 Cole Mill Rd
" Wm E & Nera W; pres Barbee Roofing h3814 Cole Mill Rd
" Wm V pharmacy tech Duke Univ & Hosp r1311 Hearthside St
" Woodrow W & Addie W; retd h207 W Geer St
Barben Bobby ofc sec Edward Wick Co h2708a E Main St
Barbeque Barn Restaurant Paul Rice Mgr South Square Mall
Barber See Also Barbour
" r2800 Croasdaile Dr
" Almanda T hsekpr Lakeview Elem Sch r1466 Maplewood Dr
" Annie M retd r2305 Charlotte St
" Betty emp P & H Eng & Mfg
" Betty S Mrs sec-treas H & B Bldrs Sup r1019 Prologue
" Beulah L retd h2500 Englewood Av
" Billy R & Eddie T; mgr instrument shop Duke Univ & Hosp h1815 Chandellay Dr
" Charles & Lizzie; constn wkr h623 Rippling Stream Rd
" D L emp Duke Univ & Hosp h1600 Anderson St Apt 4e
" Diane C Mrs tchr Glenn Elem Sch r2204 Dakota St
" Donald E mgr H & B Bldrs Sup
" Doris C emp Genl Tel r3815 Weyburn Rd
" Eddie N emp W T V D rRaleigh NC
" Elaine K research tech Duke Univ & Hosp rBeaufort NC
" Electric Co Inc Wm R Barber Pres Jack T Barber V- Pres contrs 2508 W Main St
" Frances T Mrs bkpr Triangle Travel Agcy r1910 Taylor St
" Fred T & Almanda T; driver Mead Container h1466 Maplewood Dr
BARBER H R & Betty S; President H & B Builders Supply Inc 1400 Camden Av (27704), Tel 688-6594, h1019 Prologue Rd, Tel 477-2526
" J David faculty Duke Univ & Hosp rRt 2 Bx 371b
" J Hesro & Brona P; ofc wkr Barber Elec h2815 Hillsborough Rd
" J M emp Big Star
" Jack T & Louise P; v-pres Barber Elec h109 Baren Wood Cir
" Jane r4216 Garrett Rd Apt B18
" Janet ofc mgr Lipscomb Creations
" Jethro (Durham Tri-City Dental Laby) r2204 Dakota
" Kathy L nurse County Genl Hosp h2808 Front St Apt P5
" Larry & Lagenta; dir of servs bur Mideastern Atheletic Conference rDurham NC
" Larry h1405 Lakeland St Apt C1m
" Lillie studt h415 E Pilot St Apt K4
" Lizzie M research tech Duke Univ & Hosp r623 Rippling Stream Rd
" Margt B studt r3724 St Mark's Rd
" Marie D h2639 Lawndale Av
" Mary E sandwich mkr Durham Sandwich r1911 Haverford St
" Michl r613 Parkview Dr
" Michl J research assoc Duke Univ & Hosp rChapel Hill NC
" Milton A IV studt r3724 St Mark's Rd
" Milton A III & Ruth W; v-pres Smith Barney Harris Upham & Co h3724 St Mark's Rd
" Oscar F & Betty; parking lot atndt Duke Univ & Hosp h616 Arnette Av
" Patricia splst Duke Univ & Hosp r1600 Anderson St Apt 4-E
" Richd bus mgr City Bd Educ
" Richd A & Doris C; v-pres H & B Bldrs Sup h3815 Weyburn Rd
" Richd F & Lavera M; asst supt-business City Bd Educ h114 Ponderosa La
" Richd T faculty Duke Univ & Hosp rBeaufort NC
" Robt E Jr h3022 Colonial Apts Apt 57b
" Shirley A screening clinic coord Duke Univ & Hosp h717 Old Barn Av
" & Styles Shop 2411 Guess Rd
" Sue opr Byrd's Beauty Shop rMorrisville NC

WEAVER'S JEWELERS, INC.
JEWELERS SINCE 1927
DIAMONDS WATCHES JEWELRY SILVER GIFTS
Member American Gem Society
LAKEWOOD SHOPPING CENTER
2000 Chapel Hill Road Durham, N.C. 27707 489-1492 • 489-6912

"WE TRY HARDER"
B. J. REALTY COMPANY
"B.J." Harris J. T. Harris
RESIDENTIAL – LAND – COMMERCIAL
309 Foushee St. (27704) 477-5523 Nights and Weekends 477-5968

BARBER
" Teresa h311 S La Salle St Apt 42r
" Walt dir US E P A Ofc Of Air Quality Planning & Stds rRaleigh NC
" Wm R & Gladys L; pres Barber Elec h2109 Strebor Rd
" Womack H III mach shop appr Miller Mfg r613 Parkview Dr
" Womak H Jr & Margt H (K W D Control) h613 Parkview Dr
Barbie Beverly lndrymat wkr White Star Lndry & Clns rHearthside Av
Barbieri Lee A & Lynda L; clinical lab supvr Duke Univ & Hosp h2900 Omah St
Barbito Tony r311 S La Salle St Apt 3g
Barbour See Also Barber
" h612 Red Oak Av
" Betty emp Durham Drapery h1201 Alma St
" Betty W lpn Duke Univ & Hosp rRt 4 Bx 493b
" Callie B Mrs retd r1509 Ward St
" Charles D II computer programmer trainee Duke Univ & Hosp r3775 Guess Rd Apt 16
" Charlotte S h320b Clark St
" D h909 Rosehill Av
" D Wayne instlr Lee Air Condtg r3602 Duke Homestead Rd
" Debbie h1020 Iredell St
" Debbie r320b Clark St
" Deborah A Mrs parts sec Alexander Mtr r1501 N Mineral Springs Rd
" Dennis ship-rec Pine State Elec Sup
" Dolores Ms typ County Dept Social Servs r516 Hyde Park
" Dorothy T Mrs ofc mgr Durham Distr r2024 Alston Av Rd
" Edw studt r4819 Revere Rd
" Eliza retd r1706 Angier Av
" Evelyn F Mrs ins clk Mc Pherson Hosp r612 Hardee St Apt 12
" Frances C Mrs mail serv supvr Duke Univ & Hosp h201 Pleasant Dr
" Frank & Laura h4216 Garrett Rd Apt C3
" Frank H & Gladys G; pres Durham Cigar & Candy h200 Carver St
" Gilbert T & Shirley; rtemn Traingle Coin Caterers h1408 Stone Rd
" Hazel h2719b Harvard Av
" Irene K Mrs line searcher Am Tob h1007 Midland Ter
" Jeannette B Mrs loan ofcr Home Savings & Loan r16 Peppertree Townhomes 3775 Guess Rd
" Jerry E supmn Genl Tel r1501 N Mineral Springs Rd
" Josey J teller Wachovia Bk & Tr r3775 Guess Rd
" Joyce W Mrs h3602 Duke Homestead Rd
" Lemond B & Dorothy; retd h2024 Alston Avenue Rd
" Lemond B Jr sec Flintom's Serv r1102 Green St
" Luther H retd h1107 Carolina St
" Marvin L store mgr Center Furn rHillsborough
" Mary E sec C E Jordan Sr Hi Sch r3704 Sandy Ridge La
" Milba retd h915 Chalmer St
" Moses L & Betty; driver Durham Exchange Club Sheltered Wk Shop h1824 C View Dr
" Nelson F & Irene K; brk mason William Nelson Mason Constn h1007 Midland Ter
" Paul clk Winn-Dixie
" Peggy emp Home Security Life r106 Leon St
" Ray h5714 Whippoorwill St
" Robbie & Pat; constn wkr h538 Hardee St Apt 3
" Rupert E & Venice W; pres Barbour's Foods h1710 Mason Dr
" Shelia emp Blue Shield-Blue Cross r510 Gurley St
" Shirley mgr Cross Roads Restr r1408 Stone Rd
" Steve L studt r3602 Duke Homestead Rd
" Steven h3022 Colonial Apts Apt 85d
" Thurman P swtchmn Genl Tel rBx 91-D8 Bahama N C
" Twyla studt r201 Pleasant Dr
" Vass & Rutn C h519 E Main St Apt 706
" W Edw & Shirley H; clk PO h4819 Revere Rd
" Walter R & Annie W; retd h2802 Nation Av
" Wayne mech Lee Air Conditioners r3602 Duke Homestead St
" Willard N emp City Lot Richmond Ky r1007 Midland Ter
Barby Joe h2422 Roanoke St
Barcelona Apartments 1308 Wyldewood Rd
" Apartments (Zimco Co) 1400 Wyldewood Rd

BARCHOWSKY
Barchowsky Aaron research tech Duke Univ & Hosp rRaleigh NC
Barclay Sally retd r1013a Iredell St
Barclift Thelma C Mrs retd h1027 Southwood Dr
Barco Danl & Susan E; phys Lakewood Family Practice Cntr h1610 High St
" Susan E h4216 Garrett Rd Apt B17
" Susan E Mrs assoc Loflin Loflin Galloway & Acker h1610 High St
Bard Jas H driver E H Herndon Constn h1011 N Hyde Park Av
Barden Cedric L hsekpr Duke Univ & Hosp r2503 Lane St
" Fredric D studt r2503 Lane St
" Larry h1336 Newcastle Rd Apt B2
" Rita S sec Duke Univ & Hosp r1336 New Castle Rd Foxfire Apts
" Sarah O Mrs retd h2503 Lane St
" Walter J Jr & Lottie L; retd h2212 Prince St
Bardet Mark h1708 Pace St Apt E
" Wendy S patient processor Duke Univ & Hosp r1708 Pace St Apt E
Bare Danl L & Lila J; respiratory therapy supvr Duke Univ & Hosp h935 Old Oxford Hwy
" Emory M Rev & Barbara W; pastor Westwood Bapt Ch h3011 Glendale Av
Barefoot Clarence C genl constn admn Genl Tel rRt 1 Bx 260k Hillsborough NC
" Jerry h528 Green St
" Jerry h611 E Club Blvd
" Jerry W hlpr Brown Bros Plmb & Htg r1914 Washington St
" Milton & Hazeline W; retd h908 9th St
" Mitchell graphic artist h1410 Shepherd St
" Richd (A Sou Season) r1410 Shepherd St
" Sherwood W clinical assoc Duke Univ & Hosp rGreensboro NC
" Steven (A Sou Season) r1410 Shepherd St
" V M mach Sperry Electro Components h1110 Spruce St
" Vivian B emp Genl Tel rRt 1 Bx 260k Hillsborough NC
Bareis D L h311 S La Salle St Apt 51e
Barfeid John rt slsmn Am Bakeries
Barfield Billy constn wkr Nello Teer r1002 W Knox St
BARFIELD HOUSE THE (Paula Y Pendergrast), Plants And Crafts, Shrubbery, Indoor Plants, Macrame Cord And Hangers, 4406 Roxboro Rd (27704)
" Judith A aide Hillandale Elem Sch r3622 Britt St
" Ken hG3b University Apartments
" Linda M sec N C Central Univ h5300 Shady Bluff St
" Wm M & Judy; eng Wright Mach h3622 Britt St
BARGAIN FURNITURE CO INC Wade H Penny Jr President, Thomas M Davis Manager, Factory Authorized Dealer For Hotpoint Ranges, Refrigerators, Freezers, Washers And Dryers, RCA TV's, Stoneville Dinettes, Imperial Dinettes, Craftmaster, Lank Of Lexington, Stylecraft Living Room Groups, Posture Built Sleepers, Bassett, Vaughn Bassett, Vaughn Empire Bedroom Suites, Complete Line Of Sealey Bedding Including Sealy Posturepedic, Budget Terms Available, 309 E Chapel Hill St (27701), Tel 688-4451
" Store The Geo Cangas Mgr gen mdse 717 N Mangum St
Barge Mary L Mrs retd h1011 W Knox St
Barger Mary Ann Mrs rater Crum & Forster Ins Co's r2132 Bedford St No 9
" Peter C & Paula; phys Duke Hosp h2808 Front St Apt P6
Barham Deborah h2112c Broad St Apt 5
" Fayetta H acctg asst Genl Tel rBx 289 Rt 2
" Frank Jr & Robbie W; v-pres Dillon Sup h4208 Malvern Rd
" Jesse T & Barbara P; rte slsmn Textilease h2606 Harvard Av
" Leonard J & Louise A; driver Overnite Trans h205 S Briggs Av
" Lester instrument mkr Duke Univ & Hosp rRt 2 Matthews Rd
" Louise A Mrs ofc sec J Slade Gumpton Inc h205 S Briggs Av
" Robert L & Nina; emp W T V D rRt 3 Wake Forest NC
Barhardt Frank M agt Aetna Life & Casualty Agcy r2839 Stuart Dr
Barker Alice (A B Ceramics) r118 Delano St
" Alice R Mrs retd h318 Green St
" Buddy mgr Butler Shoes rShannon Manor Apt 37a

photo graphia
922 Broad St. (27705)
BILL WILKERSON
286-4303

CHESSON REALTORS
Riverview Shopping Center (27704)
477-9851

Budd - Piper Roofing Company, Inc.
CONTRACTORS—MANUFACTURERS—DISTRIBUTORS
ROOFING—SHEET METAL WORK—WATERPROOFING
506 RAMSEUR ST., P.O. BOX 708 (27702)
TELS. 682-2121 and 682-2122

Crabtree Pharmacy

PRESCRIPTION SPECIALISTS
WE DELIVER

SUNDRIES
●●●●
COSMETICS
●●●●
SNACK BAR
●●●●

2100 Angier Av. (27703)

DIAL 596-8271

You save more than money with UNITED STATES SAVINGS BONDS Buy them where you work or bank

BARKER
" Charles J Jr & Patricia; emp Steinthal Corp h930 Ferncrest Dr
" Christine Mrs tchr Yates Bapt Ch Day Care & Kindergarten r3420 Camelot Ct
" Diane emp N C Mem r930 Ferncrest Dr
" Fannie G h1829 Front St Apt G14
" Fay admn asst Durham County Mental Health Assn rSandlewood Dr
" Faye M sls clk Duke Univ & Hosp r1028 Lakeside Dr
" Geo & Willie Mae; retd h4303½ Alston Avenue Rd
" Geo W serv supvr Genl Tel rRt 3 Bx 295a
" Glenda M staff nurse Duke Univ & Hosp r3525 Mayfair St Apt G08 Apt B14
" Iola H retd h403 E Markham Av
" James mtce supvr Burton Lines rReidsville NC
" Joseph G Jr & Rebecca C; msngr Central Caro Bk & Tr h301 Cherry Grove St
" Lucine tchr Immaculate Sch rCarrboro NC
" M Patricia Mrs suspense analyst Crum & Forster Ins Co's r930 Ferncrest Dr
" Patricia D h414 Raynor St Apt C3
" Paul G & Lyda Y; retd h bx496 Mineral Springs Rd Rt 6
" Rebecca C Mrs bkpr-payroll clk Claude M May Inc h301 Cherry Grove St
" Ronald safety supvr Burton Lines rButner NC
" Rudy W & Beverly (Central Med Obstetrics & Gynecology P A) h3901 Regent Rd
" Shannon P h2420 Highland Av
" Susan G second mate Duke Univ & Hosp rSan Diego CA
" Thos L & Alice D; mtcemn Granville Towers h1128 Delano St
" Wm B pres Chapel Hill NC
" Wm R & Grace T (Lynette's Restr) h1912 Taylor St
Barkett Clara emp Buton's Rest Home r401 W Club Blvd
Barkhouse Janet L dental hygientist County Health Dept rRaleigh NC
Barlow Ada J med dept Meth Retirement Homes rBx 385 Holder Rd Rt 6
" Ann tchr Durham Academy Upper Sch r3852 Somerset Dr
" Auleen Mrs bkpr Grabarek & Phillips r2621 Glover Rd
" David h311 S La Salle St Apt 31k
" Ellen F hd cash A & P r2635 Chapel Hill Rd
" Ethel h3231 Shannon Manor Apt 21a
" Jean bkpr Grabarek & Phillips h1506 Fairfax Rd
" John & Ellen; slsmn Ward's Prod h2406 N Duke St
" John prod mgr Byrd's Food Center
" Nanci studt h311 S La Salle St Apt 23d
" Norman H & Ann M; faculty Duke Univ & Hosp h3852 Somerset Dr
" Owen J & Thelma O; emp Municipal Forms h803 W Club Blvd
" T Steven emp U Of NC h2616 Kirk Rd
" Thelma O Mrs ofc mgr Municipal Forms & Sys r803 W Club Blvd
" Williene D med dept Meth Retirement Homes rBx 385 Holder Rd Rt 6
Barman Kathy h3022 Colonial Apts Apt 81c
Barmany R h600-5 S La Salle St Apt 9e
Barncastle Minerva G sec Duke Univ & Hosp r5111 Inverness Dr
Barnes h1301 Clinton Rd
" See Also Barns
" A & Ida; constn wkr h2613 Owen St
" A W Mrs retd h1206 Cooper St
" Albert R & Mildred F; v-pres Durham Sporting Gds h2023 Sprunt Av
" Alex H (Spears Barnes Baker & Hoof) h6300 Garrett Rd
" Alice A Mrs retd h300 Swift Av Apt 26
" Alton W tchr Sou Hi Sch rRt 4 Bx 213-J Oxford NC
" Alvin studt r2521 E Weaver St
" Alyse B Mrs ofc sec Barnes Sup r1211 Anderson St
" Andrew S h407 Columbia Av
" Betsy H tchr Bethesda Elem Sch r4214 E Geer St
" Betty nurses aide Hillcrest Conval Center r1801 Bivins St
" Bill W h112 Montclair Cir
" Blossie G dietary serv aide Duke Univ & Hosp r2722 Atlantic St
" Bradley T studt r610 Chalice St
" C Landis vocational rehab counselor State h2822 Broad St
" Carol cook Washington Duke-Best Western h203 W Piedmont Av
" Carol J Mrs tchr Durham Hi Sch r1106 Alabama Av
" Carolyn J patient relations rep Duke Univ & Hosp r1217c Naples Pl
" Claude J & Beulah F; retd h1107 Ancroft Av
" Cliff h610 Chalice St

BARNES
" Clift Mrs h211 W Enterprise St
" Debra studt r2404 Theresa St
" Deidre emp IBM r612 Dunbar St
" Dot (Before 'n After Baby Shop) rChapel Hill NC
" Earl & Donna (Barnes Roofing) h1730 Latta Rd
" Emma E hsekpr Duke Univ & Hosp r2306 Kate St
" Eve Mrs teller First Union Natl Bk r6124 Castell Dr
" Frances C bkpr Durham Herald h3037 Carver St Extn Rt 2 Apt B9
" Gloria A lab tech Duke Univ & Hosp r122 Oakmont Cir
" Grace J Mrs hlpr Am Tob r1116 Juniper St
" Gregory W studt r610 Chalice St
" Gulf Service (Loftin W Barnes) 2416 Apex Rd
" Helen emp Belks h3628 Keystone Pl Apt 2
" Helen E asst to v-pres N C Mut Life Ins
" Ianth B h302 W Enterprise St
" Isham G emp Duke Univ r2111 Otis St
" J Ben & Lottie B (J Ben Barnes Sign Co) h808 W Murray Av
" J Ben Sign Co (J Ben Barnes) 215 Morris St
" J R retd r1520 James St
" Jack D & Rose; prntr Durham Herald rBx 21 Northside NC
" James C & Shelby J (Marchell's Hairstyling) rValley Ter Apts
" James T & Roxie E; retd h2005 Otis St
" James W laby splst IBM h2722 Owen St
" Jeff studt h2007 House Av Apt 12
" Jerry h1101a Onslow St
" Jesse H & Eliz F; retd h1818 Hillandale Rd
" Jo A social wkr County Dept Social Servs h5303 Revere Rd
" Joe h831 Colonial Dr
" John asst mgr Country Squire Steak Hse rChapel Hill N C
" John studt r1305 Carolina St
" Johnny W Rev & Bell; tchr Durham Hi Sch h902 Dupree St
" Joseph A & Lou S; pres Associated Cab h2111 Otis St
" Joseph A Jr r2111 Otis St
" Juanita B Mrs retd h213 Red Oak Av
" Judy C mgr U S Life Credit rGarner NC
" Kenneth N studt r610 Chalice St
" L H Mrs h506 N Buchanan Blvd Apt 8
" L N h4431 Hope Valley Rd
" Lafayette & Emma H; hsekpr Duke Univ & Hosp h2306 Kate St
" Lee R & Alyse B; pres Barnes Sup Co h1211 Anderson St
" Lenzie G & Kath S; retd h1207 Elmira Av
" Leon K studt r2210 Woodrow St
" Lexie L & Frances F; mach opr L & M h2021 Bundy Av
" Loftin W & Irene R (Barnes Gulf Serv) h3540 Hope Valley Rd
" Lou-Cynthia H Mrs tchr Brogden Jr Hi Sch r625 Saddle Ridge Av
" Lou S asst program dir N C Central Univ r2111 Otis St
BARNES M L & Cynthia; President-Treasurer M M Fowler Inc, 600 Gulf St, PO Box 1090 (27702), Tel 596-8246, h3708 St Marks Rd, Tel 489-8969
" Malcolm F & Blosa L h2722 Atlantic St
" Mary F Mrs h912 Sedgefield St
" Mattie C Mrs r208 Monticello Av
" & Mc Ghee Auto Sls (Loftin W Barnes) 2418 Apex Rd
" Melvin D & Nellie R; exec v-pres United Splst Inc h5308 Revere Rd
" Mildred emp Home Security Life r2023 Sprant St
" Mitchell water-sewer mtce dir City Dept Trans & Utilities r1705 Roxboro Rd
" Mitchell & Hortense H; supt City Water & Sewer Mtce h1312 Broad St
" Montague bus opr D P Co h625 Saddle Ridge Av
" Nathl & Gloria B; mach opr Am Tob h4809 South Singing Woods Pl
" Nathl A & Alma A; retd h120 E Piedmont Av
" Nellie h39 Manor Ct
" Nellie M food supvr Kress' h604 Hardee St Apt 1
" Nellie M Mrs h108 W Chestnut St
" Nellie R h5137 Revere Rd Apt 39
" Niquee H & Linda R h604 W Markham Av Apt 1
" Odessa D retd h204 W Enterprise St
" Ovelia D Mrs nurse V A Hosp h2404 Theresa St
" Peggy J Mrs teller C C B Bank h610 Chalice St
" Raymond hd team sls Durham Sporting Goods r2023 Sprunt St (D)
" Raymond L studt r902 Dupree St
" Richd R & Ruby K; agt Sou Life Ins h2210 Woodrow St
" Robt L faculty Duke Univ & Hosp rRt 1 Bx 110 Morrisville NC
" Robt M & Bettie B; retd h1801 Bivins St
" Roofing Co (Earl Barnes) 1730 Latta Rd

LICENSED GENERAL CONTRACTORS
N.C. LICENSE NO. 7832

Crabtree ASSOCIATES
"THE HOME OF QUALITY"

COMMERCIAL AND RESIDENTIAL METAL BUILDINGS

3105 Guess Rd. (27705)

Tel. 471-4441

FARTHING FABRICARE
JOHNSON-FORRESTER, Inc.
UNIFORM RENTAL - LINEN SUPPLY - COMMERCIAL LAUNDRY
DRYCLEANING - COLLEGE LINEN RENTAL
International Fabricare Institute
682-5426
• 800 N. Mangum St.
• 2514 University Dr.

BARNES
" Ruby K legal sec Spears Barnes Baker & Hoof r2210 Woodrow St
" Sallie B food serv aide Duke Univ & Hosp h812b S Alston Av
" Sandra W Mrs tchr C C Spaulding Sch r5111 Old Well St
" Simon S & Christine S; bkpr Dennis Equip h1305 Carolina St
" Steph R & Jacqueline F h2505 Wilbon St
" Stokes emp Durham Co Genl r3536 Mayfair St Apt 107

BARNES SUPPLY CO INC

LEE R BARNES
PRESIDENT
FEED SEED
FARM SUPPLIES
GARDEN SUPPLIES
HARDWARE
774 9TH ST (WD)
(27705)
TELEPHONE
286-7331
(See Index To Advertisers)

" Ted (Before 'n After Baby Shop) rChapel Hill NC
" Theresa H emp Genl Tel rCharlotte NC
" Timothy asst mgr Durham Sporting Goods r303 22nd St Butner NC
" Tony driver Yellow Cab
" Tony W emp Am Tob h410 E Pilot St Apt C7
" Verlene h34e Mc Dougald Terrace Apts
" Waller & Saundra h5111 Old Well St
" Walter H & Hilda M (Barnes' Tile) h2521 E Weaver St
" Walter M Jr studt r2404 Theresa St
" Willie r119a Cornwallis Rd
Barnes' Tile Co (Walter H Barnes) 2521 E Weaver St
Barnett See Also Barnette
" Albert P asst prof N C Central Univ r2521 Visson Rd
" Allen cash Family Dollar Store
" Andra D data entry opr Duke Univ & Hosp h1315 Morreene Rd Apt 9w
" Annie B Mrs retd h303 Lyon St
" Anzie retd r3826 Duke La
" Betty R pharmacy tech Duke Univ & Hosp rHenderson NC
" Charlie Jr vending serv rtmn Duke Univ & Hosp rRoxboro NC
" Donna G sec serv dept Alexander Mtr r4216 Garrett Rd Apt H46
" Howard r303 Lyon St
" James hsekpr Lowe's Grove Jr Hi Sch r1140 Marrick St Apt B
" Jeremiah mail clk Duke Univ & Hosp rRoxboro NC
" Jerry & Linda; mgr Comfort Engs r618 Chandler Rd
" K h4216 Garrett Rd Apt H46
" Laura Mrs retd h202 W Enterprise St
" Linda psychiatrist Duke Univ & Hosp hH1b University Apartments
" Virginia M lpn Duke Univ & Hosp h906 Da Vinci St
" Willie H & Hazeline P h3633 Wiggins St Apt 6
" Willie H Jr r3633 Wiggins St Apt 6
Barnette Abbie R & Mary L; emp U N C h2405 Otis St
" Harold & Willetha K h2401 University Dr
" Ivey roofer Lloyd Sht Mtl & Roofing r1106 Clarendon St
" Ivey D material control supvr Duke Univ & Hosp r5517 Kemp Rd
" James S retd h1119b Lancaster St
" Lynne W library asst Duke Univ & Hosp r2702 Oberlin Dr
" Marilyn press opr Tuscarora Plastics Of N C h1106 Clarendon St
" Nanny h3b Mc Dougald Terrace Apts
" Pearlene lpn Duke Univ & Hosp h9 Plummer Pl

BARNETTE PLUMBING COMPANY (Bobby Barnette), Residential And Small Commercial Work, Repairs, Water And Sewer Service And Remodeling Installations, 11 Years Experience, Rt 6, Box 215-A, Coley Rd (27703), Tel 596-5213

" Saml A pharmacy tech Duke Univ & Hosp r206 N Mineral Springs Rd
" Steph L hsekpr Duke Univ & Hosp h2211 Pike St
" Thos A & Peggy; command sgt State Natl Guard rRaleigh N C
" Tony lab Caro Block r7016 Chanticleer Dr
" Vickie D material control supvr Duke Univ & Hosp rRt 1 Bx 191a Rougemont NC
Barnhardt See Also Barnhart
" Agnes W Mrs admn sec Duke Univ & Hosp h1202 Oval Dr
" Bobby dock wkr Old Dominion Frt Line rCarey NC
Barnhart Frank M & Mabel R; retd h2839 Stuart Dr
" Wm A & Shelbia J h2217 Glover Rd
Barnhill Anthony L emp Genl Tel rSugarland Texas

BARNHILL
" Benj R Jr & Arlyne S; mgr AT&T h1701 Kirkwood Dr
" Carol slswn John's Flower Shop rCrestview Dr
" Donald E unclassified Duke Univ & Hosp r31d Few Gardens
" Dorothy H Mrs h31d Few Gardens
" Eliz slswn Rose's
" Howard C h4216 Garrett Rd Apt I2
" James M mech Natl Guard rRt 8
" James M & Norma h901 Chalk Level Rd Apt V1
" James T & Ruth M (Barnhill's Gulf Serv) h600 W Knox St
" James T Jr mgr Barnhill's Gulf Serv r312 Crestview
" John R & Minnie D; retd h1104 Wall St
" Norma Mrs h530 Hardee St Apt C1
" Roy L & Carrie S; retd h1526 Tyonek Dr
" Ruth S Mrs tchr Grey Stone Day Care Cntr h105 E Ellerbee St
" Terri R studt r600 W Knox St
" W D swtchmn Genl Tel rRt 1 Bx 255 Morrisville NC
" Wm A & Cath M; emp Bradshaw Dental Lab h1214 Vickers Av
Barnhill's Gulf Service (James T Barnhill) 2211 N Roxboro Rd
Barns See Also Barnes
" Fannie M retd h1303 Holloway St
" Landis counselor State Div Vocational Rehab
Barnwell Barry W emp Newton Instrument rRt 1 Prospect Hill NC
Baroch L D h300 W Trinity Av Apt 3
Baron A J h810 Demerius St Apt S3
Barr Adolph mgr Jim's Party Store r1102 Hazel St
" David B & Diane S h112 Hilton Av
" Evelyn h3922 Duke La Apt 13
" Evelyn h3922 Duke La Apt 15
" Frank H & Harriet H; san dir County Health Dept h4314 Berini Dr
" Hilton emp Elliott Constn r411 Nassau St Apt 4
" Pete r3922 Duke La Apt 15
" Reginald E gar wkr Flav-O-Rich r1504 Morning Glory
" Roger C faculty Duke Univ & Hosp rRt 2 Bx 125 Chapel Hill NC
" Sarah retd h1102 Hazel St
Barret Henry L h118 Kimball Dr
Barretson Mary Mrs retd r301 Archdale Dr
Barrett h2836 Chapel Hill Rd Apt 24d
" Al & Ruby h515½ Grant St
" B E h4318 Berini Dr
" Betty B Mrs retd h309 Sowell St
" Bobby emp Village Dinner Theater h504 N Hyde Park Av
" Braxton asst controller Liggett Group
" Charlie driver Tomlinson Co r203 S Elm St
" Clara r1107 Merrick St Apt 8
" David H & Virginia H; engineer EPA h1304 Kent St
" Geo C & Gladys M; retd h207 Overlook Av
" Helen B Mrs media aide Chewning Jr Hi Sch h34 Hawthorne Dr
" James A mail clk Duke Univ & Hosp r34 Hawthorne Dr
" James L & Gloria J; emp U Of N C h226 Brassy Creek Av
" Janet R lab research analyst Duke Univ & Hosp rRaleigh NC
" Juanita r1107 Merrick St Apt 8
" Kathryn h508 Hardee St Apt A2
" Lucille Mrs retd h2616 Erwin Rd Apt C5
" Lucille Mrs tchr Bethesda Elem Sch r2903 Beechwood Dr
" Margt L h823½ Glendale Av
" Mike studt r34 Hawthorne Dr
" Mildred W patient processor Duke Univ & Hosp r2612 Fayetteville St
" Nannie retd h1107 Merrick St Apt 8
" Oglesby B & Lucille R; with Housing Auth (Chapel Hill NC) h2903 Beechwood Dr
" Oglesby B Jr studt r2903 Beechwood Dr
" Phyllis M emp Durham Lndry & Dry Cln h8d Mc Dougald Terrace Apts
" Roberta tchr Parkwood Day Care Center
" Roscoe driver Central Caro Bonded Whse
" Sam ofc sec Lakewood Y M C A h828 Gattis St
" Sandra r304 Colony Manor Apartments Bldg 2
" Terry h415 E Pilot St Apt H3
" Virginia Mrs pkr Strawbridge Studios r3659 Guess Rd
" Virginia L swtchbd opr Duke Univ & Hosp rRt 6 Bx 169 Candler NC
" Wiley O radiologic technologist Duke Univ & Hosp r3113 Winston Rd
" Wiley O & Virginia E; shop formn Miller Truck Sls & Serv h3659 Guess Rd
" Xavier C studt r2903 Beechwood Dr
Barrette Luther C h808 S Roxboro St

It's quality first at no extra cost!
Office SERVICE Company
OF DURHAM
"From Copy-To-Press-To Post Office"
PRINTING, COPYING, AND LETTER SHOP
Tel. 489-4077
1911 Chapel Hill Rd.
Durham, N.C. (27707)

Cricket Inn
I-85 and Hillandale Rd.
P.O. Box 2701 (27705)
Office Tel. (919) 383-2549
Cricket Inn
"Where Everything's Cricket!"

THE Crenshaw COMPANY
REAL ESTATE — PROPERTY MANAGEMENT — INSURANCE
1821 HILLANDALE RD., CROASDAILE SHOPPING CENTER
(919) 383-6696
DURHAM, N.C. (27705)

YOUR SHARES IN AMERICA
UNITED STATES SAVINGS BONDS
Buy them where you work or bank

BARRIER

Barrier Morris W & Charlotte M; clk PO h2304 Chicago St
Barringer Bessie retd r518 Commonwealth St
" David M & Jo; v-pres W D Lbr r5902 Woodbury Dr
" Gladys C Mrs personnel admn Mead Containers r2214 Tampa Av
" J T Mrs asst tchr St Luke's Epis Ch Kindergarten r2208 Tampa Av
" Jim emp Shrimp Boats
" John B & Gladys C; pres Barringer-Whitfield Furn h2210 Tampa Av
" John T & Brenda E; blending supvr L & M h2208 Tampa Av
" Lounzie retd r518 Commonwealth St
" Peggy bkpr First Fed Sav & Loan Assn rAlston Avenue Rd
" Russell N & Maelee P; pres West Durham Lbr h3620 Dover Rd
" Russell N Jr & Mary T; pres Dealers Sup h2825 Chelsea Cir
" Russell N III studt r2825 Chelsea Cir
" Whitfield Furniture Inc John B Barringer Pres 101 W Chapel Hill St
Barrington r701 Gray Av
Barris Sozanne dental hygienist Guy R Willis rButner NC
Barroughs Charlie r2209 Fitzgerald Av
Barrow Douglas L pub safety ofcr Duke Univ & Hosp rRt 2 Bx 413b Hillsborough NC
" Emily F Mrs framing consultant Hse Of 10000 Picture Frames r1301 Alabama Av
" Jack J & Rebecca J; editor Durham Herald r2425 Landis Dr
" James L photo engraver Durham Herald h4320 Chapel Hill Rd
" Robt W & Faye C; retd h1815 Glendale Av
" Roena h3311 Mordecai St Apt H
" Stephen T h3206 Cole Mill Rd
" Wm W Jr & Emily F; photo engraver Durham Herald h1301 Alabama Av
Barry B E h1600 Anderson St Apt 1b
" Bonnie M Mrs asst cash Durham Life Ins r200 Seven Oaks Rd Apt 22b
" Brenda E lab research analyst Duke Univ & Hosp r1600 Anderson St Apt 1-B
" Carolyn D splst Hillandale Elem Sch r122 Fairntosh Pl
" David W adjunct assoc prof Duke Univ & Hosp rRes Tri Park NC
" Donald W prin Chewning Jr Hi Sch r122 Fairntosh Pl
" Dwight & Bonnie h22b Carriage House Apts
" Geo C security guard N C State Univ h410 E Pilot St Apt J5
" Kathleen T research aide Duke Univ & Hosp r820 Wilkerson Av Apt 1
" Nell G Mrs retd h1202 N Mangum St
" Steve (Art's Beetle Parts)
" Susan L research tech Duke Univ & Hosp rChapel Hill
" Thos J & Dorothy F; credit mgr L & M h133 Argonne Dr
" Warner (Thackers Bar-B-Q Den) r2814 Welcome Dr
" Wm F Jr & Louisa S; prof Duke Univ & Hosp h3208 Ridge Rd
Barsky Billie h710 Overhill Ter
Bart William r204 Colony Manor Apartments Bldg 3
Bartee Douglas W pres-sec Montgomery's Florist rBx 15008
" Shirley J shoe clk Montaldo's rRt 4 Bx 44
Bartholomay Dorothy W dietn clinician Duke Univ & Hosp r3326 Swansea St
" Henry W asst prin C E Jordan Sr Hi Sch r3326 Swansea St
Bartholomew h3326 Swansea St
" Charles W & Margt L; publicationsmn IBM h2019 Hickory Dr
" Eliz retd h2616 Erwin Rd Apt 138
" Melba P Mrs choir dir Duke Mem United Meth Ch h2307 Whitley Dr
Bartlett Judy emp Marie Austin Realty
" Robt C & Judy; prof Duke Univ & Hosp h4020 Nottaway Rd
Bartlow P A r311 S La Salle St Apt 11l
Bartol Genevieve M faculty Duke Univ & Hosp r637 Starmont Dr
Bartolome Jorge V asst med res prof Duke Univ & Hosp rBx 3813 Med Cntr
Barton Ann P special accts rep Duke Univ & Hosp r2502 Banner St
" Bruce emp Radio Shack rCarrboro
" D h311 S La Salle St Apt 27j
" David C instrument mkr Duke Univ & Hosp rRt 4 Bx 117 Hudson Woods Rd Pittsboro NC
" Deborah W Mrs tchr Hope Valley Elem Sch r107 Putnam La
" Donnie L retd h920 Oakland Av

BARTON ELECTRIC CONSTRUCTION CO INC
Donald A Perry President, 3218 Guess Rd (27705), Tel 477-1040, Res Tel 477-1040

" Joanne A clinical assoc Duke Univ & Hosp r600 Wheat Mill Rd
" John R rep Moore Business Forms h520 Reynolds Av
" John R & Betty Jo h107 Putnam La
" Lanie B Mrs retd h1106 Morning Glory Av
" Linda L staff nurse Duke Univ & Hosp h311 S La Salle St Apt 29j
" Margt A sr clk-typ Duke Univ & Hosp r2307 Carver St
" Margt E payroll clk Duke Univ & Hosp r3912 Hulon Dr
" T h812 Madison St Apt 3
" Thos K studt h1915 Erwin Rd Apt I
" Thos K hse staff Duke Univ & Hosp r311 S Lasalle St Apt 27j
" Walter L Jr & Margt T; formn Am Tob h2307 Carver St
" Walter L III spl agt Northwestern Mut Life Ins r2319 Oriole Dr
" Wm M & Ann P; electn Union Local 553 h2502 Banner St
" Wm R & Inta A; aquatic dir Duke Univ h902 Cheviot Av
Barus Cora H Mrs retd h1712 Ruffin St
" Lillie h9 Manor Ct
" Lillie F h5127 Revere Rd Apt 9
Barwick James E & Frances B; mgr Elec Sup Co Of Durham h1208 Anderson St
" Wm H slsmn Elec Sup h2412 Banner St
" Wm J & Jenny; hse staff Duke Univ & Hosp h2108 Summit St
Basben Bruce emp CAFE h1701 Vale St
Baschke h2752 Middleton St Apt 27l
Baschon Paul J capital equip mgr Duke Univ & Hosp r5400 Beaumont Dr
Basden Anne Mrs h1142 Delano St
" C r911 Alabama Av
" Chris r4a Carriage House Apts
" Etta Mrs reading aide Holton Jr Hi Sch h1215a Rosedale Av
" Hubert A Jr & Christie; pntr formn City Of Durham h807 Ellis Rd
" Jessie B Mrs h2450 Alston Avenue Rd
" Joanne acct asst Brown & Brown Accts rBahama NC
" Lacy C pntg contr 2456 Alston Avenue Rd h2456 Alston Avenue Rd
" Larry & Joanne; acct asst Brown & Brown Accts h1908 Bethesda Av
" Larry h536 Hardee St Apt 4
" Marcine sec Duke Univ & Hosp r1407 Lathrop St
" Shirley data entry opr Duke Univ & Hosp r1611 Duke Univ Rd Apt 6b
Basel Gerald T emp Genl Tel r2618 Cedar Creek Rd
Bashore Thos M asst prof Duke Univ & Hosp rChapel Hill NC
Basil Anthony F h1336 Newcastle Rd Apt B1
" Lewis F emp Butner Institution h1336 Newcastle Rd Apt B1
Basile Howard F pres Natural Nutrition h2712 Augusta Dr
Basin Bower emp Burl Indus h600 Price Av
Baskerville Carolyn h1509 Lakeland St Apt A3d
" Eug Jr assoc prof N C Central Univ r2604 Aster Dr Apt 4c
" Randolph h4216 Garrett Rd Apt B30
" Toney D med transcriptionist Duke Univ & Hosp r2604 Aster Dr Azalea Park Apt B7
Baskett Mary emp IBM h4216 Garrett Rd Apt D18
Baskin Robbins (Wallace E Mc Nary) ice cream 212 Northgate Shop Center
Baskind Donald h1516 Woodburn Rd
Basmajian Danl h3022 Colonial Apts Apt 73d
" Pamela R financial aid counselor Duke Univ & Hosp r2920 Chapel Hill Rd Apt 55d
Basmajians h2908 Scuppernong La
Bason C retd h224 Fulton St
" Earnest h3419 Glasson St Apt G
" Martha L emp W G Proctor Co h202 Beacon St
" Robin J r202 Beacon St
Bass h4137 Chapel Hill Rd Lot 13
" Albernard & Margt; ship clk Mtr Bearings & Parts r1306 Timothy Av
" Albernard Jr & Virginia A; personal banker & banking ofcr Wachovia Bk & Tr h4728 High Meadow Rd
" Aleen h2305 S Roxboro St
" Alex driver Yellow Cab r536 Hardee St
" Alf h901 Chalk Level Rd Apt O2
" Alice h27h Few Gardens
" Alice M h1608b Green St

Voice of the Home Building Industry
HOME BUILDERS ASSOCIATION OF DURHAM & CHAPEL HILL
Tel. 688-2379
714 North Carolina National Bank Bldg.
123 W. Main St. (27701)

Belk Leggett
Durham's Largest Department Store
FREE PARKING
South Square Mall, Chapel Hill Blvd. 493-3411

BASS
" Andre L plant wkr Flav-O-Rich r110 Moline St
" Andy h2512 State St
" Ann L reading aide W G Pearson Sch r3012 Wedgedale Dr
" Arch L Jr & Betty S; v-pres Central Caro Bk & Tr h3456 Sheridan Dr
" Beaty L Jr (Yarley Hare & Bass) rHillsborough NC
" Betty S Mrs asst tchr St Luke's Epis Ch Kindergarten r3456 Sheridan Dr
" Bobby & Thelma L; carrier PO h528 Reynolds Av
" Brenda F acctg clk Duke Univ & Hosp r2207 Elder St Apt A
" Brenda M insp Pargon Mills h1015b Rosedale Av
" Carla studt r2518 Tryon Rd
" Carolyn A lab tech Durham Genl Hosp h1908 Birmingham Av
BASS CAROLYN PROCTOR Secretary-Treasurer W T Proctor Grading Contractors Inc 4516 Stillview Dr (Lockhaven Hills; 27712), Tel 477-4594, h4516 Stillview Dr, Tel 477-8647
" Caysler P retd r3909 Wake Forest Rd
" Charles M & Brenda C; emp Duke Pwr h3817 Alameda St
" Charles P & Virgie V; retd h503 E Trinity Av
" Clay mach opr State Dept Of Trans & Hwys
" David L & Doris; mgr Sherwin Williams h4011 N Garrett Rd
" Della J hsekpr Duke Univ & Hosp r209 Edwards St
" Donald W & Patricia; supvr Coca-Cola rBx 204f Ridgeview Dr
" Doretha tchrs asst Russell Mem Ch Day Care Center h1502 Lakeland St Apt E4b
" Doris Mrs asst wholesls mgr Rigsbee Tire Sls r4011 Garrett Rd
" E Dortch emp Vet Hosp h2502 Ashe St
" E Elaine h215b Cornwallis Rd
" E M asst mgr Big Star r1447 New Castle Rd Apt 2b
" Eldonia E lpn Duke Univ & Hosp h2405 N Duke St
" Elsie M hsekpr Duke Univ & Hosp r1 Manson Pl
" Emma S Mrs tchr R N Harris Sch r2021 Walnut St
" Eric B studt h311 S La Salle St Apt 14k
" Ernest & Susan; mech Firestone h2410b Chapel Hill Rd
" Ervin N emp Am Tob h404 Macon St
" Fleming r1004 Juniper St
" Frances h1403 Duke University Rd Apt A4
" Frances h418 Eugene St
" Fred & Jessie M; retd h1213 Merrick St
" Fred Jr & Esther M; cln up mn Morgan A M C Jeep & Renault h815 Shay Dr
" Fred L & Mary F; emp L&M h3302 Dearborn Dr
" Freedig Mrs r1007 Colfax St
" G M mach Sperry Electro Components r5303 Ventoria Rd
" Garland L & Florence M; lab City h626 Martin St
" Gloria emp Duke Univ & Hosp r1 Manson Pl
" Gloria h303 Colony Manor Apartments Bldg 8
" Gloria C retd r600 N Queen St
" Gracie h1014a Rosedale Av
" Hallie M med sec Duke Univ & Hosp rBahama NC
" Harold emp Burl Indus h1210 Sedgefield St
" Harold emp Winn-Dixie
" Hattie L tchr Children's Haven Pre Sch Day Care r130 Infinity Rd
" Hattie V medications lpn Duke Univ & Hosp r1605 Nixon St
" Hawthay retd r1004 Juniper St
" Helen C Mrs h32h Few Gardens
" Huger R II h3610 Cole Mill Rd
" Hugu R II h4216 Garrett Rd Apt B29
" Jackie studt r3302 Dearborn Dr
" James h1030 Kent St
" James clnr L & M h1026 Kent St
" James h502 Hardee St Apt 3
" James F & Rosa; retd h2807 S Roxboro St
" James F Jr & Patricia; clk Hood's Food Mkt r2807 S Roxboro St
" James K & Susan W; emp Genl Tel h3519 Cole Mill Rd
" James L & Carolyn D; driver Pilot Frt Carriers r2534 Ross Rd
" James S & Della B; wtchmn Farmer's Exch h209 Edward St
" Janice clk Durham Merchants Assn
" Jennie M emp Burger King rRt 1 Rougmount NC
" Jennie M h3230 Carver St Extn Rt 2
" Jim atndt Finch's Gulf Serv rSunset Av
" Jimmy emp Bryant Elec r922 Carolina St
" Jimmy r815 Shay Dr

BASS
" Joe N floor finisher Duke Univ & Hosp r41e Ridgeway Av
" John A & Nannie R; retd h3788 Guess Rd
" John A Jr ctr opr Fisher-Harrison r3115 Roseboro Dr
" Jon G & Ruth; banking ofcr Wachovia Bk & Tr r5813 Claremore Dr
" Joseph & Hattie V h1605 Nixon St
" Joyce A dining hall cash Duke Univ & Hosp r1805 Palmer St
" Juanita Mrs dietn aide Vets Admn h2544 Atlantic St
" Julius cash Big Star Super Mkt
" Julius D pipe layer Pub Serv r1129 Merrick St Apt 10
" Keston Jr & Tenell H; 3d mn A&P h1207 Sedgefield St
" Kim M travel consultant Caro Mtr Club r2313 Taylor St
" Lawrence h3230 Carver St Extn Rt 2
" Leo E & Frances D; fixer Caro Beverage Pkrs r3501½ Wake Forest Rd
" Lewis & Virgie T; retd h3206 Glasson St Apt A
" Lewis studt r3456 Sheridan Dr
" Lillie M cook advanced dietary serv Duke Univ & Hosp r806 Shay Dr
" Lonzo M & Ruby M; retd h1012 W Murray Av
" M h310 E Umstead St
" Magaline P dietetic asst Duke Univ & Hosp r3411 Facade St
" Major & Estelle B; retd h523 Burlington Av
" Margt E Mrs asst mgr Jack Rabbit Lndry h922 Carolina St
" Mark & Beatrice h16b Few Gardens
" Martha nurses aide Hillcrest Conval Center r16b Few Gardens
" Martin E & Sarah B; retd h4406 Duke La
" Marvin studt h4216 Garrett Rd Apt K48
" Mary data terminal opr supvr Duke Univ & Hosp h2200 Elder St Apt 11
" Mary carpet mgr asst Dealers Sup r2815 Saddle Dr
" Mary E retd h1021 Onslow St
" Mary H laby tech Duke Univ & Hosp r3302 Dearborn Dr
" Melvin floor finisher Duke Univ & Hosp r209 Edward St
" Mozelle h3605 Wiggins St Apt 6
" Needham & Phylis; mgr Roses h307 W Markham Av
" Nellie h5301 Liberty St
" Nellie ofc sec Morrow-Dixon Constn
" Nemiah & Sallie E; emp Burl Indus hL3 Atlantic St (MH)
" Ophelia r2544 Atlantic St
" P Mrs h3212½ Dearborn Dr
" Pam bkpr County Bd Of Educ rPO Bx 38 Bahama NC
" Patricia E r1313a N Alston Av
" Patricia P Mrs van atndt Mt Vernon Day Care & Kindergarten r1301 Salston Av
" Patricia W emp Genl Tel r5832 Ridgeview Rd
" Peggy A clinic asst Duke Univ & Hosp rRt 1 Rougemont NC
" Pella M Mrs kitchen hlpr Hartman Steak Hse h3012 Wedgedale Dr
" Phyllis emp Home Security Life r119 Oak Hill Dr
" Phyllis K Mrs tchr Durham Hi Sch r307 W Markham Av
" Queen M Mrs cooperative ofc Hillside Hi Sch r4216 Garrett Rd Apt K-48
" Randolph F & Dorothy B; composer opr DTI r609 N Maple St
" Reginald r215b Cornwallis Rd
" Richd E h2908 Driftwood Dr
" Robt Jr studt r2518 Tryon Rd
" Robt H & Cordie H; dir Duke Univ & Hosp h2518 Tryon Rd
" Robt H & Joyce h1805 Palmer St
" Robt N & Lily M; fl fnshr Duke Univ & Hosp h806 Shay Dr
" Robt W & Carolyn P; mech Lee Air Conditioners h4516 Stillview St
" Roger mech Uzzle Mtr rRt 1 Bx 286 Rougemont N C
" Ruby emp Chesterfield Motel h423 Lakeland St
" Ruth P tchr Lowe's Grove Elem Sch r5813 Claremore Dr
" Sallie retd h655 E Cranford Av
" Saml & Joyce; carrier PO h106 Broadway St
" Sandra patient serv aide Duke Univ & Hosp r1220 Sedwick Dr
" Sherry F med technologist Duke Univ & Hosp rRt 1 Bx 260d Hillsborough NC
" Stella retd h3325 Glasson St Apt D
" Steph L utility wkr State Dept Of Trans & Hwys
" Sudie H Mrs retd h813 Dupree St
" Terrie emp Home Security Life r3610 Cole Mill Rd
" Thelma Y Mrs tchr Burton Sch h1033 Chalmer St
" Thos lab Geo W Kane Inc r922 Belvin Av

GEORGE J. POE INSURANCE AGENCY
One Stop For All Your Insurance and Investment Needs
207 Foster St. (27701)
Office 688-3187 - 688-2596 Night 477-5100

DURHAM BUILDERS SUPPLY CO.
BUILDERS' SUPPLIES of All Kinds
•
BUILDERS' HARDWARE
•
BUILDING SPECIALTIES
Customer Parking
105 S. BUCHANAN BLVD. (27701)
Phone 688-1381

CLAUDE M. MAY, Inc.
Painting — Papering — Interior Designing
AMPLE PARKING SPACE
1101 W. Main St. (27701) Tel. 682-9348

Insurance Specialists
J. SOUTHGATE & SON, Inc.
FIRE—CASUALTY—AUTOMOBILE—BURGLARY—BONDS—MARINE—HOSPITALIZATION—HEALTH and ACCIDENT—LIFE
Established 1872 1013 Broad St., P.O. Box 1651 (27702) Phone 286-2905

TRIANGLE FIREPLACES BY
682-2444
We specialize in fireplaces by MAJESTIC and SUPERIOR
ONE SURE WAY TO KEEP WARM THIS WINTER
FREE ESTIMATES
Majestic
An American-Standard Company
803A RAMSEUR ST., DURHAM

BASS
" Thos B member City Bd Educ r1023 Chalmers St
" Thos B & Thelma Y; dentist 1212 Fayetteville St h1033 Chalmer St
" Thos B Jr studt r1033 Chalmer St
" Timmy A emp Edw Weck & Co r922 Carolina St
" Troy r815 Shay Dr
" Verlean h41e Mc Dougald Terrace Apts
" Virginia A data terminal opr Duke Univ & Hosp r4728 High Meadow Rd
" Walton N & Emma S; tchr Merrick Moore Elem Sch h2021 Walnut St
" Weldon R engr Genl Tel rRt 2 Bx 431b
" Wiley B meat mgr A & P rChapel Hill NC
" Wm B & Gracie; utilitymn Duke Univ & Hosp h bx223i Valley Dr
" Wm W & Lodoskia; terml mgr Mc Lean Trucking rBahama N C
" Willie C & Nora L; retd h616 Bon Air Av
" Willie M & Elsie M; custdn County Health Dept h1 Manson Pl
" Winslow S & Hattie; bus opr Duke Pwr h130 Infinity Rd
Bassett Basil W & Barbara S; leader Pub Serv h4005 Kelly Dr
" Christine staff nurse Duke Univ & Hosp rRt 1 Bx 273b Timberlake NC
" Frank H III & Miriam G; prof Duke Univ & Hosp h3940 Dover Rd
" L M h3022 Colonial Apts Apt 42a
" Lucia M studt r3940 Dover Rd
" Melvin h4216 Garrett Rd Apt B9
" Ralph & Faye; leader Pub Serv rBx 73 Huse St Rt 7
" Ray ofc asst Yates Bapt Assn rRt 4 Bx 247a Chapelhill Rd
Bassford Robt P & Pauline; telegrapher SCLRR rCreedmoor NC
Baston John D computer splst Environmental Protective Agcy h311 S La Salle St Apt 10d
Basuk B studt h1025 Dacian Av
Batca Mehmet E & Fatma T; mach Duke Univ & Hosp h3102 Shaftsbury St
" Tamara library asst Duke Univ & Hosp r3102 Shaftsbury Dr
Batchelor Bobby B & Linda C; retd h3722 Kenmore Rd
" Ernest C & Anne B; mach Sperry Electro Components h610 Lindley Dr
" Linda C Mrs tchr Carrington Jr Hi Sch r3722 Kenmore Rd
" Myichlle B retd h2313 University Dr
" Wm R & Eleanor; prin Parkwood Elem Sch h106 Townsend La
Batcher Saml h1406b Fay St
Batchwey Roberta h902 Springdale Dr
Bateman Bruce H & Mary B; sls rep Natl Wldrs h1721 Euclid Rd
" Deryl L & Molly T; planning admn Durham County h4302 Aberdeen Dr
" Frances med sec Duke Univ & Hosp rRt 2 Bx 119a Rougemont NC
" Gary G high voltage electn Duke Univ & Hosp rBx 119a Rougemont
" Nancy C payroll clk Duke Univ & Hosp rRt 4 Bx 142 Riverside Dr Hillsborough NC
" Russell C & Naomi M; retd h2710 Joyner Rd
Bates r3231 Shannon Manor Apt 20a
" Bertie W Mrs ofc sec N C Mut Life Ins r1025 S Plum St
" Bryce B research tech Duke Univ & Hosp r4501 Myers Park Dr
" Dora A Mrs retd h2112 Concord St
" Frank & Odell; retd h906 Cox Av
" Gulf Service (James H Bates) 308 S Alston Av
" Henry A & Nancy L; emp Am Tob h342 Chandler Rd
" Jas H (Bates Gulf Serv) h1025 S Plum St
" Joan L bkpr Union Ins & Realty h538 Martha St
" John teller Mut Sav & Loan r538 Martha St
" Larry B emp Bates Crown & Bridge h3017 Weymouth St Apt 204
" Odell slswn Wee Shop r906 Cox Av
" Priscilla h2721 Edmund St
" Sara H retd h1401a Manteo St
" Wm M research assoc Duke Univ & Hosp r4611 Stafford Dr
" Winston A whse supvr East Coast Distrs rHillsborough NC

BATEY
Batey Eric emp Hope Valley Mobil Serv rDuke Manor
Bathelor Florida h1304b Jackson St
Bathune Stewart & Sally; emp U Of NC h421 Carolina Cir
Batker Janet L med tech Duke Univ & Hosp rChapel Hill NC
Batlle Juan hse staff Duke Univ & Hosp r1915 Yearby St Apt F
" Juan h3525 Mayfair St Apt G02
Batson E G agt Independent Life Ins
" Jas slsmn Dailey's Inc rPO Bx 2623
Battaglini Sandra W sec Duke Univ & Hosp r2 Scarsdale Pl
Battelle contract researchers 3333 Chapel Hill Blvd Suite A4
Batten Clint r1610 Lathrop St
" Erwin S & Matilda M; emp City h4114 Foroella St
" James C mach opr Lions Club Indus For The Blind r1610 Lathrop St
" Matilda M Mrs ofc sec L&M h4114 Foroella St
" Rex & Linda h201 N Guthrie Av
" Roland precast slsmn L A Downey & Son rRaleigh NC
" Violet L catcher L&M h1610 Lathrop St
" Wm M & Rebecca R; emp I B M h3010 Hope Valley Rd
" Woodrow W clinical assoc Duke Univ & Hosp rSmithfield NC
Battey Roger K research electronics tech Duke Univ & Hosp r1408 N Mangum
Battie C h312 N Buchanan Blvd Apt 404
Battle Claudette supvr Durham Exchange Club Sheltered Wk Shop h631 Saddle Ridge Av
" Connie h1835 Cheek Rd Apt 12a
" Cynthia key punch opr Data Servs
" Dollie L dietetic asst Duke Univ & Hosp r1509 N Roxboro St Apt A
" Emil V research tech Duke Univ & Hosp r3115 Tripoli Dr
" Gracie M r409c Price Av
" Grover r604 W Markham Av Apt 2
" Helen B Mrs tchr R N Harris Sch r103 Oakmont Cir
" Joseph & Thelma M; faculty Duke Univ & Hosp h1636 Marion Av
" Julious Jr lab Borden Brick & Tile r702 Grant St
" Lessie H Mrs h1000 Sedgefield St
" Loyd L & Dorothy; supvr control N C Mut Life Ins r2607 Weaver St
" Mabel S Mrs retd h910 S Roxboro St
" Malcolm r1000 Sedgefield St
" Mary E med technologist Duke Univ & Hosp r3115 Tripoli Dr
" Mitchell emp Kayo Oil
" Mitchell studt r118a N Hyde Park Av
" Robt (Radio Shack)
" Robt L Mrs emp Hillside Hi Sch r103 Oakmont Cir
" Robin teller Central Caro Bk
" Stella H emp Assoc Cales h34 Hoover Road Apartments
" Thelma Mrs asst prin Hillside Hi Sch r1636 Marion Av
" Wayne M patient care asst Duke Univ & Hosp r1509 North Roxboro St Apt A
" Wm V & Gladys C; retd h612 Price Av
Batton John T driver Va-Caro Lndry Sup
Batts h3231 Shannon Manor Apt 20c
" Ada retd h416a E Piedmont Av
" Betty L staff nurse Duke Univ & Hosp r2014 Southwood Dr Apt 2
" Ralph & Irene E; retd h223 Morreene Rd
" Saml T mech Triangle Volkswagen r223 Morreene Rd
" Valerie h1611 Duke University Rd Apt 12c
" Willa S data terminal opr Duke Univ & Hosp h900 W Trinity Av Apt 21
" Wm h502 Hardee St Apt 2
" Wm Jr & Gloria; bus opr D P Co r1025 Raven St
Baty Danl R pres Hillhaven Convalescent Center
" Eric studt h311 S La Salle St Apt 37k
Baubourny Mike h1920 Bedford St Apt 7
Baucom Beth emp Home Security Life r514 Duluth St
" Beulah M Mrs insp Pepsi Cola h1835 Forest Rd
" Billy K pres Liberty Bk & Trust r43 Glenmore Dr
" Claude retd r2400 Apex Rd
" Claude & Diane; veh mtce supvr D P Co r5002 Heritage Dr
" Dianne D tchr Bragtown Elem Sch r5002 Heritage Dr
" Dorothy M Mrs retd h1012 Englewood Av
" Earl A r2400 Apex Rd
" H E h4216 Garrett Rd Apt E16

Wm. Muirhead Construction Co. Inc.
COMMERCIAL • INDUSTRIAL • HIGHWAY
General Offices 682-9215
Muirhead Asphalt 682-9219
Constructors Concrete 682-9211
Building Supplies And Shop 682-9214
1435 Camden Av. At N and W R.R. (27704) P.O. Box 2012 (27702)

Dutch Boy
DUTCHVILLE BUILDERS SUPPLY, Inc.
COMPLETE LINE OF
BUILDING SUPPLIES - PAINTS - HARDWARE
PHONE 528-1591
Lake Rd., P.O. Box 705 — Creedmoor, N.C. (27522)
JOHNS MANVILLE JM PRODUCTS

GREY STONE BAPTIST CHURCH
2601 HILLSBOROUGH ROAD (27005) TEL. 286-2281

BAUCOM
" Hazel G ofc clk Am Tob h316 Monmouth Av
" Henry mgr The Swiss Colony r2 Pinegate Cir
" J D Mrs retd h2300 So-HI Dr
" J Dudley Jr & Rachel J; prsmn Durham Herald h2310 So-HI Dr
" Joyce emp Reaves & Co r811 Midland Ter
" Julia C Mrs agency clk Mc Pherson Hosp r4820 Kinlock Dr
" Larry E & Judy; mech Lee Air Conditioners h711 Old Oxford Hwy
" Leonard D & Joyce A; sht mtl mech Comfort Engs h811 Midland Ter
" Louis F & Jessie W; mobile caterer rtmn Triangle Coin Caterers h2810 Hillsborough Rd
" Robt L phys John Umstead Hosp h1407 N Gregson St
" Sandra K recpt Durham Child Care Center r1835 Forest Rd
" Sherrill A staff nurse Duke Univ & Hosp rChapel Hill NC Apt 10
" Sondra S med photog Duke Univ & Hosp r804 North St
" Virginia Mrs emp NC Mem Hosp h2400 Apex Rd
" Wm R & Anne G; emp Tower Pntr h1813 Grady Dr
Baucum Yvette L Mrs med serv coordinator Operation Breakthrough h505 Rippling Stream Rd
Baudendistel Tim wrksmn Textilease r235 Debra Dr
Bauer See Also Bowers
" Joyce P Mrs stated clk-treas Orange Presbytery rRaleigh N C
Baugh Anne tchr Lowe's Grove Jr Hi Sch r5505 Pelham Rd
" Jim & Anne; emp EPA h5505 Pelham Rd
Baugham Larry H mach opr State Dept Of Trans r109 Jasmine Pl
Baughman Edith cook Chick-Fil-A
" Gretchen nurse h1019a Dacian Av
Baughn Sandra G nurse clinician Duke Univ & Hosp r2503 Vineyard St
Bauldwin Mary Mrs cook Whit's Grill rRt 2 Rougemont NC
Bauman Anne mgr Evenson Cards r212 Northwoods Cir
" Donald h311 S La Salle St Apt 33a
Baumann Gilbert asst med resident prof Duke Univ & Hosp rHillsborough NC
Baumeister H K h1107 Little Creek Rd
Baver Mark N & Mary S; emp J F D Electronics h213 Jefferson Dr
Baxa Ernest G Jr & Anne F; eng RTI h4037 Kelly Dr
Baxley Ertel E mtce & repr Meth Retirement Homes rRt 1 Bx 201 Lumberton NC
" Margt V dietary wkr Meth Retirement Homes rRt 1 Bx 201 Lumberton NC
" Marshall h44 Manor Ct
Baxter h1306½ Liberty St
" h1315 Morreene Rd Apt 17g
" Alice h409 Lee St
" Alveta R emp Lions Club h311 S La Salle St Apt 45l
" Brenda P meterial control Duke Univ & Hosp r514 Hardee St Apt 6
" Elsie A emp Durham Lndry & Dry Cln r311 Dacien Av
" Frank L lab Muirhead Co r726 Eva St
" John R & Elsie; parts dept Cessna Aircraft h311 Dacian Av
" Lois J h1035 Sherwood Dr Apt C
" Robt E emp Amey Funeral Home r409 Lee St
" Ronald h514 Hardee St Apt 6
" Warner R clk Eckerd's-broad h1022 W Lakewood Av
Baxton Richd driver Yellow Cab r311 Dacion St
Baycom Larry h4820 Kinlock Dr
Bayes Cynthia G studt r4305 Newby Dr
" Franklin D & Bettie B; mgr Hope Valley 66 Serv h4305 Newby Dr
" Washington D driver Epes Transport Sys rRt 3 Bx 216 Hillsboro NC
Bayfield John h3109 Eubanks Rd
Bayles T Worth retd h1419 Ruffin St
Bayless C r2750 Middleton St Apt 22f
BAYLIFF & PHILLIPS RADIATOR SERVICE (David M Warren), Automobile Radiator Service, Recoring Specialists, Sales And Service, 950 E Main St (27701), Tel 688-2403
Baylin Geo J & Sarah H; prof Duke Univ & Hosp h2535 Wrightwood Av

BAYLOR
Baylor h1807 E Main St
Baynard Paul L Rev & Nellie; pastor Durham Ch Of God h1511 Liberty St
Baynes Molita Y Mrs retd h1829 Front St Apt Ai
" Sarah C Mrs r1213 Crowell St
Bayruns hA11 Westover Park Apts
Bazemore J C & Ruth H; Optometrist, 918 Broad St (27705), Tel 286-2225, h3805 Regent Rd, Tel 489-9477
Bazen Bobby Rev pastor Immanuel Free Will Bapt Ch r2303 Southern Dr
Beach Kimberly emp Parkwood Day Care
" Patricia chckr Shield's
" Rebecca A med technologist Duke Univ & Hosp rChapel Hill NC
" Richd C & Patricia A; slsmn Natl Gypsum h1804 Euclid Rd
" W Waldo & Mary J; faculty Duke Univ & Hosp h130 Pinecrest Rd
Beacham Helen W lpn Duke Univ & Hosp rSea Level NC
" L M III & Diane D; emp Burrough's Welcome h120 Montclair Cir
" Runett Mrs h2616 Erwin Rd Apt B2
Beacon Photo Mary Goodwin Mgr Wellons Village Shop Cntr
Beal See Also Beale
" Alberta M Mrs retd h3809 University Dr
" Blanche P Mrs retd h3725 Alston Avenue Rd
" Christine departmental swtchbd opr Duke Univ & Hosp r2006 Riddle Rd
" Clark & Ping; emp Research Triangle Pk h1008 Horton Rd
" Larry D fl fnshr Duke Univ & Hosp r662 Troy St
" Mary S retd h502 S Buchanan Blvd
" Roy S & Mary H; asst mgr Peter Pan Gro h707 Lindley Dr
" Stanley & Willie M; emp Quick Car Wash h2513b Ashe St
" Victor E & Christine T; adj Am Tob h2006 Riddle Rd
Beale R S h3020 Carver St Extn Rt 2
Beall Hie P asst med res prof Duke Univ & Hosp r1008 Horton Rd
Beam Billy R & Carolyn D (Beams Carpet Serv) h931 Ferncrest Dr
" Carolyn D ofc sec Genl Tel r931 Ferncrest Dr
" Gary studt h1802 Shelton Av
" J studt r1712 Pace St Apt J
" Kenni B med cntr instrs Duke Univ & Hosp rRes Triangle Pk NC
" Robt B Jr & Sue A; analyst I B M h4609 Revere Rd
" Robt S & Inez M; dentist State Dept Mental Health h2902 Welcome Dr
" Wanda L unclassified Duke Univ & Hosp r909 W Markham Av
Beaman See Also Beamon
" Barbara h1803b James St
" Evelyn h2638 Lawndale Av
" Lucille H Mrs h510 Watts St Apt 1
Beamon Bertha h109 W Delafield Av
" Brenda S medications lpn Duke Univ & Hosp h3810 Chapel Hill Rd Apt 14
" Eve tchrs aide Bragtown Elem Sch r2917 Salvone Rd
" Rose tchrs aide Burton Sch r4216 Garrett Rd Apt J-9
Beams Sandra J r119 Ringling St Apt 4
Beamud Ana M instructional staff Duke Univ & Hosp r2226 Lafayette
Bean Carl N Jr DDS PA & Elizabeth D; Dentist, 5001 Od Farm Rd (27704), Tel 471-1504, h133 Celeste Cir, Tel 544-3508
" Carl N & Zambrana E Jr D D S dentist 5001 Old Farm Rd
" Pot Restaurant (Buddy Poole & Jack Bowen) 1821 Hillandale Rd
" Terry A staff nurse Duke Univ & Hosp h3022 Colonial Apts Apt 102c
Beane H Edw & Inez A; retd h3752 Guess Rd
" Richd A Jr dentist 3325 Chapel Hill Blvd Suite 102
Bear Warren C A & Mildred H; retd h1304 Clinton Rd
Beard B J h2911 Colclough St
" Carolyn Mrs ofc mgr bkpr Elkins Mtr r2011 Woodrow St
" Dorsey J Jr & Glenda B; emp Am Tob h231 Overlook Av
" Farlyn J clk typ Duke Univ & Hosp r1017b Drew St
" Francis D mgr A B C Bd h1013 Arnette Av
" Freeman H & Marcia; emp W T V D rRt 8 Bx 302
" Juanita retd h1004 Shepherd St

ALUMINUM COMPANY OF N.C., Inc.
North Carolina's Largest Applicator of Aluminum Siding
MEMBER OF MERCHANTS ASSOCIATION AND CHAMBER OF COMMERCE
Aluminum Sidings
Aluminum Awnings
Storm Doors and Windows
Aluminum Carports
3022 N. Roxboro Rd. (27704)
"Carolina's Foremost Aluminum Products Dealer"
Tel. 477-2159

Coke
Trade mark ®
adds life to...
Coca-Cola
Tel. 383-1531

SUGGS PLUMBING & HEATING INC.
PLUMBING AND HEATING CONTRACTORS ALSO
WATER PUMPS — AIR COMPRESSORS — BACKHOE TRACTORS — SERVICE
2122 SOVERIGN ST., P.O. BOX 2774 (27705) PHONE 286-1221

ALDRIDGE RETAIL POWER MOWER INC.
POWER MOWERS — CHAIN SAWS — GARDEN TRACTORS
PARTS and SUPPLIES • SALES and SERVICE
WHOLESALE — MID-ATLANTIC STIHL
2694 CHAPEL HILL BLVD., P.O. BOX 8823 (27707)
5017 NEAL RD. (27705)
DIAL 489-3329
TEL. 383-7411

BEARD
" Kent D studt r2011 Woodrow St
" Richd D & Carolyn L; br mgr Southeastern Radio Sup h2011 Woodrow St
" Robbin D studt r2011 Woodrow St
" Susan r5a Carriage House Apts
" Susan B staff asst Duke Univ & Hosp r2011 Woodrow St
" V h1315 Morreene Rd Apt 19b
" Vicki L acctg clk Duke Univ & Hosp rRt 3 Bx 85 Roxboro NC
Bearden Lynn nurse Duke Med Cntr h3033 Weymouth St Apt 202
Beardsley Kath admn sec Duke Univ & Hosp r3820 Hillgrand Dr
" Thos L & Katherine G; studt h3820 Hillgrand Dr
Bearebi Gabriel studt rJ2c University Apartments
Bearfoot Gale mgr Peddler Steak Hse
Bearon L h818 Demerius St Apt Q4
Beasley h bx321 Page Rd
" A J emp Palm Pk Apts h1304 W Leon St Apt C
" Arth mech hlpr D P Co h2320 Cheek Rd
" Barbara emp Cricket Inn
" Bernard R & Nancy; v-pres Jobbers Distr h5115 Timmons Dr
" Betty S Mrs h101 W Delafield Av
" C h1901 Erwin Rd Apt A
" Carolyn slsmn Rogers & Robbins Realty Group
" Cathy studt r201 W Murray Av
" Charles & Trinia h901 Chalk Level Rd Apt L13
" Corrine r1309 Lancaster St
" D L h bx324 Page Rd
" Dovil & Laverne H; emp Am Dry Walls h1614 E Glenn School Rd
" Eddie R & Iva R; retd h4640 Angier Av
" Ernest & Nannie C; retd h612 Massey Av
" Eulie retd h308 Wake Pl
" Frances bkpr Singer Co rHenderson NC
" Geraldine emp Durham City Library r907 N Buchanan Blvd
" Jammie & Norma B; sht rock contr 914 Midway Av h914 Midway Av
" Jason slsmn Harvey's Whse
" John h901 Chalk Level Rd Apt T7
" John G retd h3311 Mordecai St Apt D
" John W & Carolyn B; asst making mach mtce supvr L & M h947 Clarion Dr
" Joyce M h20 Meadowbrook Dr
" June r306 Wake Pl
" Kenneth & Helen N (Beasley's Septic Services) h902 Midway Av
" Lenzy R (Ray's Used Cars) rRt 1 Morrisville NC
" Leo & Varlene S; autopsy aide Duke Univ & Hosp h216 Normandy St
" Lois B Mrs retd r914 Midway Av
" M W h bx326 Page Rd
" Mavis tchr Calvary Bapt Ch Child Care & Kindergarten rRt 4
" Michl W instlr reprmn Genl Tel rRt 4 Bx 326aa
" Nancy C emp City Bd Educ r5115 Timmons Dr
" Norma F admn sec Duke Univ & Hosp r914 Midway Av
" Phyllis B h1233b Berkeley St
" Rayvon & Anita C; retd h1721 E Glenn School Rd
" Robt D studt r201 W Murray Av
" Roy C & Gail B; drftsmn J Watts Copley h910 Cardinal Cir
" T D h201 W Murray Av
" Verlene S med technologist Duke Univ & Hosp r216 Normandy St
" Vicki legal sec Joe C Weatherspoon rRt 4 Bx 326 Aa
" W Allie & Ollie M; retd h4624 Angier Av
" W Gary correctional ofcr State Dept Corrections r1721 E Glenn School Rd
" Yvonne h3022 Colonial Apts Apt 66a
Beason Robt A assoc Maxwell & Freeman rBx 246 Mt Mariah Rd Rt 7
Beathard Gerald E swtchmn Genl Tel h2710 Darrow Rd
Beattie See Also Beatty
Beatty Alice M aide Burton Sch r1317 Willowdale Dr
" Curtis h1115 Delano St
" Gerald h415 E Pilot St Apt G1
" Gilbert & Grace E; retd h308 Gary St
" I Croom IV & Meriwether T; assoc dir Duke Univ & Hosp h2205 Cranford Rd

BEATTY
" Isadora retd h3325 Glasson St Apt B
" Isiah hsekpg asst N C Central Univ r2120 S Roxboro St
" Larry N supplymn Genl Tel h815 Dacian Av Apt 5
" Lula P Mrs retd h1235 Berkeley St
" Missouri W Mrs retd r1126 N Roxboro St
" Pearl O dormitary supvr N C Central Univ r2120 S Roxboro St
" Wm H Jr h2903 Buckingham Rd
Beatus Joseph physical therapist Duke Univ & Hosp r2920 Chapel Hill Rd Colonial Apts 45b
Beaty Becky A studt r2617 E Main St
" Lanny M respiratory therapist Duke Univ & Hosp r401 Watts St
" Willie L & Annie V; driver Mc Laurin h2617 E Main St
Beaucahmp Carole asst dir Duke Univ & Hosp r144 Pinecrest Rd
Beauchamp Dan E & Carole A; asst prof U N C Chapel Hill h144 Pinecrest Rd
Beaumont A T h309 Oregon St
" Arth J & Ruby M; retd h2302 Stuart Dr
Beautiful Day Natural Foods (James B Massey) 1113 Broad St
Beauty Spot Barber Shop (Wm H Bynum Jr) 2314 Crest St
Beavais Ronald admn asst Duke Univ & Hosp rRt 3 Bx 239
Beaver h2116 Front St Apt D1
" Eliz T Mrs retd h302 N Maple St
" Gene W & Dorothy J (Tar Heel 4 X 4 Cntr) h227 Knox Cir
" James E & Francis M; emp Wright Mach h408 Newsom Av
" Karen D staff nurse Duke Univ & Hosp r2116 Front St Apt D1
" Katie E Mrs retd h817 Green St
" Susie bkpr Neighbors Neal & Hamline rRt 7
Beavers Betty A med transcriptionist Duke Univ & Hosp r3808 Portsmouth St
" Dwight C & Nancy L; prod wkr Winn-Dixie h4505 Russell St
" Edgar P & Minnilee; retd h4206 Holt School Rd
" Hannah F Mrs retd h2039 Englewood Av
" Reba Mrs nurse Durham County Genl Hosp h2904 Alabama Av
" Robt T & Betty A; city editor Durham Herald h3808 Portsmouth St
" Rosa B Mrs slswn Baldwins h1505 Woodland Dr
" Wm J & Reba; bkpr Durham Herald h2904 Alabama Av
Beck Bessie r3119 Colclough Av
" Beverly cafeteria bkpr County Bd Of Educ rBahama NC
" Bruce W whsemn N C Mut Whol Drug r1408 Cook Rd
" Claudia slswn Style Craft Ints rRaleigh NC
" David & Carol; emp EPA h1709 Grady Dr
" Isabelle B Mrs retd h1013b Park Av
" J A studt h603 Watts St Apt 6
" James K v-pres Conner & Beck h2020 Bivins St
" Jim coml loan ofcr Northwestern Bk rFleming Dr
" John H & Edith T; tool & die dept IBM h1408 Cook Rd
" John L & Michelle L; hse staff Duke Univ & Hosp h3622 Trail 23
" John L Jr & Dorothy S; asst serv mgr Elkins Mtr rHillsborough NC
" John R Jr & Louise W; shop supt Newton Instrument h1605 E Geer St
" John R III & Beverly; slsmn Pritchard Paint & Glass rBx 118 Snowhill Rd Rt 1
" John W computer programmer trainee Duke Univ & Hosp rPO Bx 5834 Raleigh NC
" Joseph T & Boshie A; retd h211 S Guthrie Av
" Judy A coordinator editor Duke Univ & Hosp r603 Watts St Apt 6
" Julius & Audrey C; retd h2820 Dodson Av
" Kathy C sec Duke Univ & Hosp rRt 2 Bx 297-B Creedmoor NC
" Lawrence A & Gwendolyn A; mgr Color Tile Supermart h2408½ W Knox St
" Linda S Mrs ad taker Durham Herald r4022 Melwood Dr
" Lucy P Mrs agt Genl Ins Agcy
" Marshall P & Thelma B; ship clk Dillon Sup h1107 N Buchanan Blvd

Brame SPECIALTY COMPANY Inc.
Janitor Supplies — Office Products — Industrial Papers — Laundry Supplies
Wholesale Paper — Customized Designing — Matched Packaging — Napkins — Place Mats
949 WASHINGTON STREET, (27701) TELEPHONE 682-5421

QUALITY JANITOR SERVICES
GEROME McDOWELL
BUILDINGS — OFFICES
WINDOWS — FLOORS
RUG SHAMPOO
INSURED CONTRACT CLEANING
682-6337
204½ N. Mangum St. P.O. Box 11431 Durham, N.C. 27703

REALTOR®
SOUTHLAND ASSOCIATES
212 N. Corcoran St. Durham, N.C. (27701) and Duke St. at Horton Rd Call 688-8121
Realtors and Insurors
MEMBER OF THE NATIONAL ASSOCIATION OF INSURANCE AGENTS

URBAN & INDUSTRIAL PEST CONTROL CO., Inc.
"PEST CONTROL CONSULTANTS"
PEST MANAGEMENT CONSULTATION
ESTIMATES EMERGENCY SERVICE
PEST CONTROL INSPECTION
2415 Fayetteville Street, Durham, N.C. 27707 **Tel. 682-1821**

BECK MARY 'TERRI' (Adia Temporary Services), Suite 703 First Federal Bank Bldg, 400 W Main St (27701), Tel 682-0356, h101 Stedwick Pl (27712), Tel 477-8694
" Mary W customer serv rep Guaranty State Bk rNorthside NC
" Mildred N Mrs retd h1403a Holloway St
" Nora retd h107 Hilton Av Apt 1
" Paul & Peggy A; firefighter City Of Durham h4421 Ryan St
" Raymond & Margt R; formn Am Tob h1517 Echo Rd
" Robt V & Nancy; investigator State Prosecuting Atty rRt 1 Bx 272a Hillsborough NC
" Rosa W Mrs h2816 Beck Rd
" S h3022 Colonial Apts Apt 67b
" Susie stock clk Paul Harris
" Wm T emp City Of Durham r804 E Ellerbee St
Beckemeyer E F emp Duke Univ & Hosp h803 W Leon St
Becker Edw K library clk Duke Univ & Hosp r1708 Pace St Apt M
" Edward T emp W T V D rHocutt Rd Rt 6
" Edw T production dept Capcities Communications r206 W Markham Av
" Hank h1414 Acadia St
" J studt h918 Monmouth Av Apt 4
Beckett Shirley mgr The Pantry Inc rPleasant Ridge Estate Lot 1
Beckham Robt & Geneva; retd h2308b S Roxboro St
Beckjord Patricia A clinical lab supvr Duke Univ & Hosp r700 Morreene Rd Apt N2
Beckles Grafton h700 Morreene Rd Apt F14
Beckman Joanne S proj admn asst Duke Univ & Hosp h3724 Suffolk St
Beckner Betty K Mrs tchr Bethesda Elem Sch r4641 Pine Dale Dr
" Winifred E mgr Piedmont Decorators r4641 Pinedale Dr
Becks H F h1523 E Geer St
Beckwirth James P lecturer N C Central Univ
Beckwith Anna L Mrs (Anna Lee's Beauty Shop) h2515 Shenandoah Av
" Barbara A ofc sec N C Mut Whol Drug r1616 Logan St
" Belinda K admn sec Duke Univ & Hosp rSmyrna NC
" Clarence N Jr & Barbara A; mach L & M h1616 Logan St
" Connie Mrs coder Crum & Forster Ins Co's r326 Clark St
" Emma F retd r914 Liberty St
" Guy h326a Clark St
" James V r2313 Cheek Rd
" Mamie E retd r2313 Cheek Rd
" Margt B Mrs exec sec Crum & Forster Ins Co's r5207 Russell Rd
" Oscar E Jr & Margt; cold drink mgr Coca-Cola r5207 Russell Rd
" Victor A & Lorena C; retd h914 Liberty St
" Vinson E slsmn Flav-O-Rich r2911 Ashley St
" Wm E & Myrtle E; electn Western Elec h1933 Faucette Av
Becton Carla studt r1404a N Hyde Park Av
" Chas L & Brenda B; lwyr Hambers Stein Ferguson & Becton h3610 Suffolk St
" Edna B clk typ N C Central Univ r317 Wayne Cir
" Gloria h1404a N Hyde Park Av
" J Wm dir City Human Relations Comn r317 Wayne Cr
" John W code invalid Duke Univ & Hosp rChapel Hill
" Otelia G Mrs retd h1914 Cecil St
" Ronald D h2201 Morehead Av Apt 60
Beddingfield Ann lwyr North Central Legal Assistance Program
" Paul emp Kentucky Fried Chicken
" Preston S & Susanna T (Red's Barber Shop) h115 N Holman St
" Richd R & Faye C; mech h1225 Landon St
" Sarah R data tech Duke Univ & Hosp r1327 Cole Mill Rd
Beddingheld h1013 Gloria Av Apt 3
Bedell Cynthia B staff nurse Duke Univ & Hosp r1505 Duke Univ Rd Apt 7a
Beder Edw r815 Burch Av
Bedient Ralph O & Mary E; retd h648 E Cranford Av

BEDSPREAD WORLD (Joseph Clay), Name Brand Bedspreads And Accessories, Irregulars And Overruns, Wholesale And Retail, Riverview Shopping Center, Hwy 15-501 N (27704), Tel 471-1668
Bee's Hairstyling (Bee Allred) 3002 Guess Rd
Beebe Anita M P retd r3607 Duke Homestead Rd
" Flossie h810 N Duke St Apt 10
Beehner Patricia A sec Duke Univ & Hosp r1446 A-2 New Castle Rd
Beek Naudeen h6609 Hunter's La
Beeker Edw C & Nancy W; div supt Pub Serv h604 Colgate St
" Edw C II studt r604 Colgate St
" Jerry L & Irene G; mtce supvr Genl Tel rRaleigh NC
" May G Mrs h bx35 Hamlin Rd Rt 5
" Nancy W Mrs aide Durham Hi Sch r604 Colgate St
" Timothy H & Juanita; jr eng D P Co r27a Colonial Apt
Beel Bryson bander Mead Indus h3040 Wedgedale Dr
" Eliz H Mrs admn sec City Bd Of Educ h2309 Lednum St Apt A
" Wm E & Mildred R; optom 301 W Main St Rm 202 rChapel Hill NC
Beeler Betty B instructional staff Duke Univ & Hosp h802 Underwood Av Apt 1a
Beem Karl M research assoc Duke Univ & Hosp h802 Green St Apt E4
Beeson Carolyn G nurse clinician Duke Univ & Hosp h4815 Revere Rd
" Gerald W & Janice P; v pres Appliance & T V Center h720 Carver St
" Janice key punch opr Data Servs
" Myrtle retd r2310 Holloway St
" Walter C & Virgie L; retd h2725 E Geer St Lot 32
Before'n After Baby Shop (Ted & Dot Barnes) 201a South Square Mall
Begeman G h311 S La Salle St Apt 30k
" Glenda K computer programmer Duke Univ & Hosp rApt C322 Bristol Cts 1106 Douglas St
Begley Cathy r905a Virgie St
Behar Victor S & Lenore B; assoc prof Duke Univ & Hosp h1821 Woodburn Rd
Behn Robt D & Judy; faculty Duke Univ & Hosp h5i Carriage House Apts
Behney Linda C sec Duke Univ & Hosp r2416 Dellwood Dr
Behrens Cath J financial aid counselor Duke Univ & Hosp h1600 Anderson St Apt 2e
" R A r311 S La Salle St Apt 30o
Behrman Andrea h700 Morreene Rd Apt F5
Beinstein S h838 Louise Cir
Beischer Dietrich E & Eva; retd h1917 Front St Unit F
" Geo D & Susan F; pres Garden View Realty Inc h2531 Sevier St
Beissinger Steph F & Tina; hse staff Duke Univ & Hosp h4001 Inwood Dr
Bek h892 Louise Cir
Bel Air Apartments Eliz Pulley Agt 2218 Pratt Av
Belanger Barbara S Mrs tchr Morehead Sch rRt 6 Bx 439-A
" R G h929 Franklin Rd
Belangia D W h2752 Middleton St Apt 30e
Belcher Barbara J h3922 Duke La Apt 14
" Carol T Mrs sten D P Co rRt 2 Box 339
" Doug & Janice; emp Mebane Lbr h2514d S Roxboro St
" Estelle T Mrs librn E K Powe Sch r1015 Red Oak Av
" Ida A h303½ Sowell St
" James M ofc mgr Wilkinson Sup r339 Guess Rd
" James W & Pattie V; retd h3637 Westminster Av
" Lillia Ann inventory records clk Duke Univ & Hosp h1202b Evergreen St
" Lynn atndt Triangle Ambulance Serv r402 E Trinity Av
" Malcolm L & Ann; linemn D P Co rHillsborough NC
" Paul h3300 Shannon Manor Apt 1e
" Rusty studt r1016 Iredell St
" Sandra phys Duke Univ & Hosp h1612 Kent St
Belding W Joseph physical therapist Duke Univ & Hosp rRt 1 Bx 81 Pittsboro NC
Beleher Cheryl emp Best Products r127 East End Av
Belfield Claudia F food serv aide Duke Univ & Hosp r14 Trident Pl

TRIANGLE AMBULANCE & CONVALESCENT SERVICE Inc.
• 24 Hour Service • Low Rates and Prompt Service
2819 Hillsborough Rd. (27705)
Phone (919) 286-1831 - 286-2630

GUESS ROAD CABINET AND BUILDING SUPPLY CO INC
PREHUNG DOORS AND WINDOWS
PANELING
OVERTON UNFINISHED OAK CABINETS
VANITIES
BOOKCASES
FINISHED LUMBER
HARDWARE
LUMBER
3610 Guess Rd. (27705)
TELS. (919) 477-2014 and (919) 477-3266

DURHAM'S FIRST COMPLETE RENTAL CO.
WHY BUY?
McBROOM'S RENTALS, INC.
2334 Guess Rd. (27705) Telephone 286-4414

T. E. Allen & Sons Insurance Agency Inc.

PROFESSIONAL INSURANCE AGENTS PIA

Dividend Paying Automobile and Home Owners Insurance

Personalized Service

705 NORTH CAROLINA NATIONAL BANK BLDG. 123 W. MAIN ST. (27701)

Phone 688-2319

FIRST FEDERAL SAVINGS & LOAN ASSOCIATION OF SANFORD, N.C.

Tel. 493-3581 or 967-2222

South Square Mall Lower Level At Main Entrance Chapel Hill Blvd. (27707)

FEDERAL HOME LOAN BANK SYSTEM MEMBER

FSLIC

BELFON

Belfon Geo A studt r5212 Shady Bluff St
" Henri A h5501 Old Well St
" Ronald W & Sandra L; asst prof N C Central Univ h5212 Shady Bluff St
" Sandra visiting lecturer N C Central Univ r5212 Shady Bluff St
Belious John instr U Of NC h121 W Lynch St
Belk Bonnie F admn asst Duke Univ & Hosp r1911-B House Av Apt 44
" C W II loan interviewer Security Sav & Loan r517 November Dr
" Cecil W & Julia G; retd h611 Hugo St
" Chas mgr Handy Super Mkt r625 Milton St
" H Dean clinical asst prof Duke Univ & Hosp r651 Lichfield Rd Winston-Salem NC
" Jonnie Mae nurse Mem Hosp h2909 Beechwood Dr

BELK-LEGGETT

L W WYCHE HORTON EXECUTIVE VICE-PRESIDENT-MANAGER
DURHAM'S LARGEST FULL SERVICE DEPARTMENT STORE
SERVING THE DURHAM COMMUNITY FOR OVER 51 YEARS
112 COMPLETE DEPARTMENTS
GREATER SELECTIONS
ALL UNDER ONE ROOF
SHOP BELK—YOUR HAPPY SHOPPING STORE
160,000 SQUARE FEET FLOOR SPACE
FREE EASY PARKING
SOUTH SQUARE MALL
CHAPEL HILL BLVD
PO BOX 2331 (27702)
TELEPHONE ALL DEPARTMENTS 493-3411
(See Index To Advertisers)

"-Leggett Parking Service 303 Roney St
" Sue M Mrs asst treas Home Savings & Loan r517 November Dr
Bell h2836 Chapel Hill Rd Apt 14f
" Addie D Mrs nurses aide Hillcrest Conval Center r846 Estes St
" Aileen P Mrs recpt Aileen's Coiffures h2836 Chapel Hill Rd Apt 16f
" Albert C & Savannah B; retd h2007 S Roxboro St
" Annie Marie S Mrs genl hlp Mead Containers r3040 Wedgedale Dr
" Araminta H Mrs (Minta Bell Ints) r3031 Weymouth Bldg F Apt G06
" Barbara R electron microscopy tech Duke Univ & Hosp r106 East Club Blvd
" Bernard L & Barbara R h106 E Club Blvd
" Billy M & Sue; driver M M Fowler r801 Hurley Rd
" Bonnie h24a Carriage House Apts
" Brenda D med transcriptionist Duke Univ & Hosp r801 Hurley Rd
" Brenda M loan interviewer Security Sav & Loan r2610 Windy Hill Rd
" Bruce studt h1911 Yearby Av Apt I
" Byron B & Anne Marie; bander Mead Containers r3040 Wedgedale Dr
" Carl & Addie M; emp Donald Young Back-Hoe Serv h846 Estes St
" Carolyn M emp Genl Tel r1507b N Roxboro St Apt B
" Cassandra studt r3305 Fayetteville St
" Cath R clinic recpt Duke Univ & Hosp h901 Cox Av
" Ceyna V & Zell G; bander Mead Containers r4702 Bragg Rd
" Charles roofer Young Roofing h118 Hunt St
" Charles L driver Cole Constn r919 Sedgefield St
" Charlie h1109a W Proctor St
" Charlie W Jr & Gretchen M h835b Wilkerson Av
" Christine med cntr instr Duke Univ & Hosp r1707 Michaux Rd

BELL

" Claude L & Debra M; slsmn Alum Co Of NC h1726 Grady Dr
" Clifton r56c Mc Dougald Terrace Apts
" Clyde emp Fuguay Varina Tob Whse r928 Belvin Av
" Connie clk Howard's Gro r2808 W Main St
" Cora L hA1 Cornwallis Rd
" Corliss emp Home Security Life r1803 S Alston Av
" Cynthia W tchr Bragtown Elem Sch r2024 Sunset Av
" D & Y L; emp V A Hosp h903 Lambeth Cir
" Danny h2901 Wake Forest Rd Apt 10b
" David h725b Holloway St
" David H Rev & Louise; hsekpr Vets Admn h209 Weaver Av
" Dennis h815b W Markham Av
" Dennis studt h1016 Iredell St
" Dewey & Annie h801 N Hyde Park Av
" Dewey heating plant hlpr Duke Univ & Hosp r1213 North Hyde Pk
" Dianne Y research assoc Duke Univ & Hosp rRaleigh NC
" Dolly F Mrs insp L&M h919 Sedgefield St
" Donald J & Mary F; with IBM h5307 Revere Rd
" Donnie C & Shirley B; mgr Woolworth's r4225 Bennett Rd
" Donnie L & Ester R; retd h1610 Cheek Rd
" Dottie r919 Sedgefield St
" Douglas h4907 Jefferson Dr
" Duane dietary serv aide Duke Univ & Hosp r1310 Manteo St
" Edith B data terminal opr Duke Univ & Hosp r2027 Wilson St
" Edith H clinic asst Duke Univ & Hosp r1413 E Club Blvd
" Edmond fl fnshr Duke Univ & Hosp r1116d Hearthside Dr
" Edmond h2006 House Av Apt 8
" Edw & Juanita; emp Research Triangle Inst h2805 Beechwood Dr
" Edwin h1103 Urban Av
" Eliz med technologist Duke Univ & Hosp h111 Baldwin Dr
" Eliz studt h311 S La Salle St Apt 3h
" Estelle C Mrs retd h3500 Duke Homestead Rd
" Frances L emp E P A Mtce h201 N Briggs Av
" Fred & Patricia; v-pres Realty One Of Durham r5853 Sandstone Dr
" Fred G & Wilma H (Bell Prntg) h2310 W Club Blvd
" Geo (Bell's Am Serv Sta) h1809 Wabash St
" Gwendolyn E Mrs tchr Y E Smith Sch r1031 Jerome Rd
" Herbert G h3231 Shannon Manor Apt 32a
" Hilda D Mrs tchr Geo Watts Sch r2701 Sparger Rd
" Hugh C Jr & Cleo D; cook IBM h5314 Peppercorn St
" Irene K Mrs retd h1310 Manteo St
" Iris T clk typ Duke Univ & Hosp rRt 1 Bx 168a Wendell NC
" James supvr Durham Exch Club Sheltered Wk Shop r2610 Windy Hill Rd
" James D stock clk A & P r2407 Anacosta St
" James K & Caroline S; opr L&M h915 Sedgefield St
" James P & Willie Mae (Lakeland Barber Shop) h906 Shepherd St
" James S h907b Berkeley St
" Jean asst mgr Ups 'n Downs h311 S La Salle St Apt 21g
" Jean & Cynthia h2024 Sunset Av
" Jennie H tchr Durham Academy Upper Sch r2836 Chapel Hill Rd
" Joe L & Edith B; golf shop asst Duke Univ & Hosp h2027 Wilson St
" Joe S & Katie M; retd h503 Bon Air Av
" Juanita A lpn Duke Univ & Hosp r2805 Beechwood Dr
" Judith L staff nurse Duke Univ & Hosp h4216 Garrett Rd Apt I54
" Julia M clinic recpt Duke Univ & Hosp h2314a S Roxboro St
" Karen L emp Winn-Dixie
" Kath D staff acct Ricca Nelson Gantt & Co r2013 Pershing St
" Kenneth W USA r209 Weaver Av
" Kerry B sec Duke Univ & Hosp r5006 Lazywood La
" Leigh P Mrs teller First Union Natl Bk r1947 Southwood Dr No 8
" Lucy T Mrs retd h3016 Alabama Av
" Margt Mrs (Bell's Beauty & Barber Supply) r924 Brandon
" Marilyn social wkr Duke Univ & Hosp r1413 N Mangum
" Marjorie J tech Vets Admn r3016 Alabama Av
" Mary r305 Dunstan St
" Mary B Mrs ofc sec L&M h405 S Miami Blvd
" Mary E prsmn Bell Prntg r311 S La Salle Apt 3h

RED MILL NURSERY Inc.

"Serving The Durham Area Since 1961"

Rt. 5 Box 104, Red Mill Rd. (27704)

477-8676

Gulf

M. M. FOWLER INC.

Gasoline Fuel Oil

600 Gulf St. P.O. Box 1090 27702

Gulf

Gasoline

Phone 596-8246

QUALITY CLEANING
SCOTT and ROBERTS Inc.
DURHAM'S FOREMOST CLEANERS
733 Foster St. (27701) Tel. 682-9325

BELL
" Mary F aide Bethesda Elem Sch r5307 Revere Rd
" Minnie R Mrs retd h2711 Edmund St
" Minta H (Minta Bell Interiors) h3031 Weymouth St Apt G06
" Nannie O Mrs patient care asst Duke Univ & Hosp h2806 W Main St
" Neal R & Mabel B (Bell's Merchandise) h207 Mallard Av
" Nora h920b Lancaster St
" Norman & Toylean L h919 Berkeley St
" Peter studt r1310 Manteo St
" Phillip Jr h924 Brandon Rd
" Printing Co (Fred G Bell) 606 Trent Dr
" R Anne Mrs (Al's) r704 Mason Rd
" Richd h2010b Jersey Av
" Robt grounds mtce supvr Duke Univ & Hosp r3703 Erwin Rd
" Robt A & Helen T h723 S Plum St
" Robt D & Cath h1107 Berkeley St
" Robt E youth developer Operation Breakthrough h2752 Middleton St Apt 26b
" Robt M & Barbara M; assoc prof Duke Univ & Hosp h4300 Rhew St
" Ronald J asst press opr Mead Containers r1217 Kent St
" Rose emp Hardee's
" Rose R clk typ Duke Univ & Hosp r506 N Maple St
" Ruth C nursing supvr Mc Pherson Hosp h2523 Woodrow St
" S Thos & Betsy T (V E Bell & Sons) h2010 Dartmouth Dr
" Saml D supvr Genl Tel r2703 Old Sugar Rd
" Sion A & Kathleen K; asst v-pres N C Natl Bk h3521 Mossdale Av
" Snoda N Mrs retd h211 Gray Av
" Thelma h422 Macon St
" Thos h700 Morreene Rd Apt L9
" Towana C studt r1106 N Buchanan Blvd
" Ulysses & Marilyn L; emp N C Manpower h619 Rippling Stream Rd
" Vanessa E emp Genl Tel rP O Bx 464 Chattanooga TN
" Vern mech Eno Gulf Serv r3028 Rosewood Cir
" Wanda J acctg clk Duke Univ & Hosp r3112 Rosebrier Dr
" Wm chairmn Operation Breakthrough
" Wm h1947 Southwood Dr Apt 8
" Wm H & Eda; hsekpr Duke Univ & Hosp h1413 E Club Blvd
" Wm R Jr hse staff Duke Univ & Hosp h2013 Pershing St
" Wm V & Gwendolyn E; electronic eng I B M R T h1031 Jerome Rd
" Willie Jr opr rm atndt Duke Univ & Hosp r1507 N Roxboro St
" Willie F & Annie; retd h1411 South St
" Willie J & Mary E; bldg contr h1803 Alston Avenue Rd
" Willis H II & Araminta; phys h2027 WA WA Av
" Wilma H investigator Genl Tel r2817 Wyeth Av
" Zettella E sec Duke Univ & Hosp rRt 1 Bx 72-D Pittsboro NC
Bell's American Service Station (Geo Bell) 220 W Lakewood Av
" Beauty & Barber Supply (Mrs Margt Bell) 2518 Fayetteville St
" Merchandise (Neal Bell) used 1201 Angier Av
Bellairs D A h4216 Garrett Rd Apt H15
Bellamy Arkansan (Kent St Cut Rate Gro)
" Arkansas & Annabella D; emp RTP h1908 Sherman Av
" Carolyn E h2204 Chautauqua St
" Denise data terminal opr Duke Univ & Hosp r112 E Hillside Av
" Earl Mrs h112 W Hillside Av
" Eliz studt r911 Lambeth Cir
" Ernest Dale h1804a E Pettigrew St
" Esther tchr Scarborough Nursery Sch h112 E Hillside Av
" Paul h302 Fulton St
Belle Jerman S & Daphine D; mach opr Am Tob h506 N Maple St
Bellinger Charles & Nancy h1302 Hill St
Bell-Lucas Sarah asst dir N C Central Univ r909 S Alston Av
Bellows Elna N counselor Y E Smith Sch r3128 Cartwright Dr Raleigh NC
Bells Barber Shop (James P Bell) 612 Lakeland St
Belo R O h932 Clarion Dr
" Robt D law clk Newsom Graham Hedrick Murray Bryson & Kennon rClareton St

BELONI
Beloni Andrew J hse staff Duke Univ & Hosp h3553 Mayfair St Apt 208
Belton David C admissions counselor Duke Univ & Hosp rChapel Hill
" Duenia Mrs clk Thalhimers h3704 Turrentine St
" Frederick L plant wkr Flav-O-Rich r1029 E Sherwood Dr
" Helen S h536 Hardee St Apt 3
" Jerond L & Helen S; supvr N C Mut Life Ins rPO Bx 1835
" Joyce J Mrs tchr Hope Valley Elem Sch r3505 Suffolk Dr
" Linda dept sec N C Central Univ r501 Bernice St
" Linda P acct clk N C Central Univ r3623 Suffolk St
" Margt K plant wkr Flav-O-Rich r1029 Sherwood Dr
" Massie studt r623 Massey Av
" Maybell W Mrs h1034 Moreland Av
Beltone Hearing Aid Service (Roland C Scott) 1906 Guess Rd
Beltram Joe C & Virgie; credit mgr Ingold Tire rSemora NC
Belury Karen J spl educ W G Pearson Sch h206 Northwood Cir
Belvin Carol B staff nurse Duke Univ & Hosp r5216 Hallmark Rd
" Darrell E dietary serv aide Duke Univ & Hosp r3101 Delchester St
" Deborah admn sec Duke Univ & Hosp r2507 Stephenson St
" Dennis R body shop appr Uzzle Mtr r3211 Dearborne Dr
" Egbert G & Ellen R; meat ctr Murdock Center h2114 E Club Blvd
" Ethel A emp Genl Tel r3818 Mangum Rd
" Geo H & Virginia V; bus driver Duke Univ & Hosp h3805 Mangum Rd
" Herman E & Sara D; agt Glymph-Phillips Ins Agcy h3809 Mangum Rd
" James A & Dorothy C; retd h2004 Ruffin St
" James A Jr dir Duke Univ & Hosp r5216 Hallmark Rd
" Jennie M retd r108 W Lynch St
" Kattie H r1406 N Duke St
" Lizzie M Mrs maid h3211 Dearborn Dr
" Michl H clk A B C Bd Whse h2634 Kirk Rd
" Rosa L Mrs retd h1016 Old Oxford Hwy
" Steve mech L D Swain & Son
" Steve P r3818 Mangum Rd
" Virginia V Mrs cook Bragtown Elem Sch r3805 Mangum Rd
" Wm P & Ethel A; mtr wndr Genl Elec h3818 Mangum Rd
Belvins Margt P Mrs ofc sec Durham Herald r901 Chalk Level Rd
Belyen Christopher r1315 Morreene Rd Apt 7i
Bemandaban Teodulo h1315 Morreene Rd Apt 16a
Bembe Mary L med tech Duke Univ & Hosp h1909 House Av
Bemburg Pecora med dept Meth Retirement Homes h415 E Pilot St Apt L10
Benbow Jay L & Evelyn P; tech coordinator Duke Univ & Hosp h1800 Kirkwood Dr
" Susan M staff nurse Duke Univ & Hosp rChapel Hill NC
Benchmark Factory Lighting Outlet (Harold & Mrs Rita Rogers) 3438 Hillsborough Rd
Bender h1829 Front St Apt B5
" Brenda Mrs guidance counselor Neal Jr Hi Sch rRt 1 Bx 119d1 Bahama NC
" Deborah E asst dir Sch Of Public Health U N C r205 Forest Wood Dr
" Ralph M & Brenda; agt Durham Life Ins rRt 8 Bx 331f
Bendict h131 Larkspur Cir
Benditz John F & Winfred B; supt Swift & Co h513 Hollyridge Dr
Benedict Yen h301 Swift Av
Beneficial Finance Co Of Durham James Hathcock Mgr loans 202 N Corcoran St
Benett Blanche B Mrs nurse Durham Child Care Center
Benevicles David & Kathy; studt h7315 Morreene Rd Apt 1i
Benfers Arth & Vera h2106 Woodland Dr
Benfield Geo M & Leta S; retd h1011 Ellis Rd
" Marion W instructional staff Duke Univ & Hosp rUrbania IL
" Ronald estimator Colonial Flooring & Acoustical rBahama NC
" Thos emp V A Hosp h114 N Alston Av
Benge Julius P & Cora P; retd h509 Barnes Av
Benjamin Alphonso & Dorotha L; emp City Of Durham h17a Few Gardens
" Brenda h14h Few Gardens

Sewing Machines
Vacuum Cleaners
SALMON BROS.
Your Authorized Dealer For Sales and Service
217 Wellons Village Shopping Center 683-2019
Television Sets and Stereos
Lawn and Garden Equipment

MEMBER FDIC
Planters National Bank
621 Vickers Av. 500 Morgan St. 1926 Holloway St.
4251 Roxboro Rd. P.O. Box 2089 (27702)
TEL. ALL LOCATIONS 683-2531
Drive Up Service
From 8 to 6

WILSON'S AUTO BODY FRAME SERVICE Inc.
WAYNE WILSON, OWNER
THE BEST EQUIPPED SHOP IN THE PIEDMONT
929 Harvest Street, Durham, N.C. (27703) Phone 688-5014 or 688-6346

GLENN A. DARST REALTY INC.

Complete Brokerage and Building Service

Residential
Commercial

3649 Guess Rd. (27705)

Tel. (919) 471-1573

NORTH CAROLINA MUTUAL
LIFE INSURANCE COMPANY
MUTUAL PLAZA
DURHAM, NORTH CAROLINA 27701

BENJAMIN
" Eliz B h201 W Geer St Apt 3
" Eloise r907 Cleveland St
" Louise W cook Duke Univ & Hosp r1152 Delano St
" Michl L hsekpr Duke Univ & Hosp r14h Lynn Ct
" Pauline h907 Cleveland St
" Wilbert F & Louise; flexo bundler Mead Containers h1152 Delano St
Bennelom E h815 Dacian Av Apt 26
Bennet Ben slsmn Trico Elec Sup r311 S Lasalle St
" Mary prsr White Star Lndry & Clns r419 E End Av
Bennett h622 Wheat Mill Av
" Allie R & Mary F; lwyr 505 S Duke St h1023 Monmouth Av
" Atlas & Ruth; emp Brunson Tire h902 Price Av
" Barbara G emp Genl Tel r101 Carver St
" Berne I & Donna V; emp EPA h1401 Clermont Rd
" Bobbie nurses aide Hillcrest Conval Center r1105½ Chester St
" Bobby L job placement counselor City Bd Educ r2210 Conestoga Dr
" Brenda emp Durham College r1315 Morreene Rd
" Bruce & Dianna M; emp Duke Univv h116 W Seeman St Apt 2
" C T h219 East End Av
" Charles F Jr & Blanche B; retd h1515 Ruffin St
" Clifton T Rev & Willie M; retd h1300 W Club Blvd
" Cyd h1105½ Chester St
" D emp H & H Rand Inc h601a E Umstead St
" Deborah r19a Mc Dougald Terrace Apts
" Deborah E h3300 Shannon Manor Apt 6f
" Debra emp Belk's r1034 Sherwood Dr Apt A
" Deneaize H clk Durham Herald r5008 Gatewood Dr
" Dianne C sec Duke Univ & Hosp r2819 N Duke St
" Donna D emp Genl Tel r1447 New Castle La Apt B1
" Donna V animal caretaker Duke Univ & Hosp r1401 Clermont Rd
" E T mach Sperry Electro Components r4324 Kerley Rd
" Edna h1008d Sherwood Dr
" Elbe & Lillie M; fxr L & M h2113 E Club Blvd
" Eldred M hsekpr Duke Univ & Hosp r33f Few Gardens
" Eliz S Mrs genl clk Crum & Forester Ins Co's h3016 Mossdale Av
" Ellen Mrs cook King's Daughters Home rElizabeth St
" Ethylene medications lpn Duke Univ & Hosp h409b N Elizabeth St
" Floyd G & Bobbie M; asst regional mgr Airborne Frt Corp h4126 King Charles Rd
" Gary studt hK1c University Apartments
" Gary H trades hlpr Duke Univ & Hosp r1417 Kirkwood Dr
" Gary L admission & discharge interviewer Duke Univ & Hosp r607 Colgate St
" Geo V trades hlpr Duke Univ & Hosp rRt 5 Bx 359
" Georgeianna h1305 Scout Dr
" Guy H & Lucy G; retd h1403 Carolina St
" Harold H & Melba C; opr L & M h1417 Kirkwood Dr
" Haywood stockmn Byrd's Food Store
" Hazel Mrs cafeteria wkr Hope Valley Elem Sch r4219 Kerley Rd
" Howard quality control Gunter & Cook
" Howard F (I-85 Grill) r2926 Colclough St
" J studt r1505 Duke University Rd Apt 5c
" J Garrett g & a dept Capcities Communications h4137 Chapel Hill Rd Lot 27
" J Hoyt & Sue; mgr Caro Duke Red & White Food Store r3016 Mossdale Av
" Jackie A lpn Duke Univ & Hosp h2015 E Club Blvd
" Jacquelaine clinic recpt supvr h415 E Pilot St Apt C1
" James G & Margt S; buyer Imperial Tob h2006 Dartmouth Dr
" James L Jr & Yoalder K; exec asst to v-pres Duke Univ & Hosp h2804 Coventry Rd
" Janice r601a E Umstead St
" Jeanie emp Burlington Mills hB2a University Apartments
" Jewel N clk Durham Hos Mills h918 W Trinity Av Apt 3
" Joann M social wkr County Bd Of Educ rRaleigh NC
" John W & Ann H; clerical Sperry Electro Components h1001 E Club Blvd
" John W & Myrtle P; retd h2531 Chapel Hill Rd
" Johnny J & Alice H; retd h401 Canal St

BENNETT
" Jonathan tire servmn Brunson's Tire & Auto Serv rPO Bx 1776
" Joseph T & Hilda H; slsmn Hutchins Auto Sup h607 Colgate St
" Kathy prod clk Winn-Dixie
" Kelly L h1815 Forest Rd
" Lawrence mgr Durham Rescue Mission
" Leanna P Mrs retd h2805 S Roxboro St
" Linda D dietary serv aide Duke Univ & Hosp r601a E Umstead St
" Linda D Mrs computer opr Rigsbee Tire Sls h17089 Cheek Rd
" Linda G studt r2015 E Club Blvd
" Louise L Mrs r1012 Green St
" Memorial Holiness Church 4122 Fayetteville St
" Noah H Jr & Alma W; visiting lecturer N C Central Univ h122 Masondale Av
" Pamela A r1300 W Club Blvd
" Patricia H asst dir Duke Univ & Hosp rRt 2 Bx 506 Linden Rd
" Peter B & Margt W; prof Duke Univ & Hosp h3010 Harriman Av
" Rachel A USN r5008 Gatewood Dr
" Rae h3231 Shannon Manor Apt 33f
" Randy emp Wilco Serv Sta h2504 Vineyard St
" Ray O & Mary L (Bennett's Keylock & Gunsmith Serv) h1230 N Miami Blvd
" Rebecca hygienist Dr Robt W Sugg rColonial Apts
" Retha L Mrs retd h2527 Rochelle St
" Robt F & Bessie W; retd h2714 Hillsborough Rd
" Robt L & Deneaize H; slsmn Bruning Pnt h5008 Gatewood Dr
" Roger br mgr Valley Design
" Ruby L Mrs h1034 Sherwood Dr Apt A
" Sharon h311 S La Salle St Apt 171
" Sheila h513b Burlington Av
" Sophie H emp Genl Tel r1001 E Club Blvd
" Steph mgr Record Bar h207 Forest Wood Dr
" Steve h2501 Pickett Rd Apt 6
" Stuart h2918 Davie Dr
" Susan ofc sec Durham County Genl Hosp h2309 Lednum St Apt C
" Susan M clk bkpr Durham Herald r2015 E Club Blvd
" T B instlr reprmn Genl Tel rP O Bx 497 Creedmoor N C
" Tami slswn County Seat
" Terry T Mrs bkpr Mtr Bearings & Parts r3321 Cheek Rd
" Valeria S Mrs h926 W Markham Av
" Veola C h19a Mc Dougald Terrace Apts
" Wanda med sec Croasdaile Clinic rRt 1 Bx 153 Durham N C
" Wayne printer DMH h7e Carriage House Apts
" Wayne C appr prntr Durham Herald r200 Seven Oaks Rd Apt 7e
" Wiley L & Paula B; emp IBM h1737 Grady Dr
" Wm C Rev pastor Trinity Av Presby Ch h1012 Green St
" Wm P & Pearl; retd h510 Carlton Av
" Willie L Mrs retd h713 Carter Av
BENNETT'S KEYLOCK & GUNSMITH SERVICE (Ray O Bennett), 1230 N Miami Blvd (27703), Tel 688-4286
Bennhausen Herman h1322 Wyldewood Rd Apt D1
Benningfield Eunice W Mrs h118 N Joyland St
Benoit J h1016 Carolina St
Bensior V P Mrs h1901b Guess Rd
Benson Arth W retd h2605 Angier Av
" C P h508 Mineral Springs Rd Rt 6
" D Woodrow Jr asst prof Duke Univ & Hosp rRt 2 Bx 395 Hillsborough NC
" Dwight M & Mildred M; retd h1401 Alabama Av
" Edna T Mrs retd h2411 Tampa Av
" Ferres B & Sheila J; environmental eng EPA h5513 Pelham Rd
" Jasper D & Sallie H; mgr Seven-Eleven Food Store h702 Lindley Dr
" Leon H & Nell; emp Chemstrand h2116 Ellis Rd
" May h1426a Berkeley St
" Neil asst mgr Termplan Inc
" Ronald C & Lynda P (Quality V W Serv) h1411 Tyonek Dr
" Sallie H mach Sperry Electro Components h702 Lindley Dr

PUBLIC HARDWARE Inc.

DOWNTOWN DURHAM

SAPOLIN PAINT VARNISH ENAMEL

BUILDERS' HARDWARE

TOOLS FOR FARMER GARDENER CARPENTER MECHANIC COOKING UTENSILS SPORTING GOODS ROOFING

111 E Parrish St. P.O. Box 127 (27702)

TEL. 688-4321

HILLCREST CONVALESCENT CENTER Inc.
MEDICARE APPROVED — Skilled Nursing Care
A COMPLETE REHABILITATION PROGRAM
1417 W. Pettigrew St. and Swift Ave., P.O. Box 2816 (27705)
Tel. 286-7705

CAROLINA CARPETS & INTERIORS, INC.
• Carpeting, Linoleum Flooring and Wallcovering
• Carpeting (24 Hour Installation) Large Selection of Rolls and Remnants
• Lowest Price Guaranteed
1920 Perry St. Durham, N.C. (27705) Phone For Home Appointments 286-0754

BENSON
" Steph B clinical lab supvr Duke Univ & Hosp rPO Bx 80 Todd NC
" Terry studt r702 Lindley Dr
Benta Marie C h2216½ Elba St
Bentel E Franklin & Clara; retd h1507 Woodland Dr
" Earl F & Gunilla C; emp The Ins Cntr h3911 Hillgrand Dr
" Gunilla C med cntr instr Duke Univ & Hosp r3911 Hillgrand Dr
Benten M W carrier PO
Bentley h311 S La Salle St Apt 26c
" Charles lwyr North Central Legal Assistance Program
" Robt J & Claire O; emp Natl Testing Serv h7a Carriage House Apts
Benton h2600 Ellis Rd
" Barbara L clinical laby supvr Duke Univ & Hosp h2502 Cascadilla St
" Bruce J Jr & Linda R; prin Hope Valley Sch h5523 Garrett Rd
" Etoy J h520 Martha St
" J C & Mary; retd h1302 Lynn Rd
" Julia r507 E Lavender Av
" Julia emp Cricket Inn
" Kevin P studt r2018 Pershing St
" Linda R tchr Westminster Kindergarten r5523 Garrett Rd
" Mayo W retd h201 Broadway St Apt 3
" Paul R & Mozelle J; mgr Duke Univ & Hosp h2018 Pershing St
Bequaert Eleanore r2235 Cranford Rd
Berata Weber h311 S La Salle St Apt 46a
Berces h600-3 S La Salle St Apt 11f
" Ann S Mrs tchr C E Jordan Sr Hi Sch r600-3 Holly Hills St Apt F
Berelson Wm h301 Swift Av
Berenbaum David studt r1003 Stonehedge Av
" Esai & Patricia A; safety dir City Of Durham h1003 Stonehedge Av
" Robin studt r1003 Stonehedge Av
Berendsen David R serv dir Genl Tel r5312 Craig Rd
Berenson Danl tchr Pearsontown Elem Sch rRt 1 Bx 184 Bahama NC
Berg J h3600 Tremont Dr Apt B1
" S studt h205 Alexander Av Apt Bb
" Wm D data tech Duke Univ & Hosp r2515 Highland Av
Bergant James A & Stephanie (Coppridge Urologic Group) h3925 St Mark's Rd
Berger Ann E research assoc Duke Univ & Hosp r600-2 Lasalle St Apt 12f
" Bradley D & Ann E; emp Redmond Mobile Homes h600- 2 S La Salle St Apt 12f
" Keith E hse staff Duke Univ & Hosp r2836 Chapel Hill Rd Apt 101
" Kenneth W & Katie; prof library staff Duke Univ & Hosp h18 Balmoray Ct
" Milan R (Berger's Bagels) h3525 Mayfair St Apt 207
Bergholz Donna C prof library staff Duke Univ & Hosp rChapel Hill
Bergland Barbara B Mrs tchr Hope Valley Elem Sch r3920 Berry Bush Pl
" John K assoc dean Duke Univ & Hosp r3920 Berry Bush Pl
" Robt & Mary A h901 Chalk Level Rd Apt A13
Bergman A Barrie & Arlene M; pres The Record Bar rChapel Hill NC
" Arlene treas The Record Bar rChapel Hill NC
" Harry & Bertha; chairmn of bd The Record Bar h1903 Front St Unit A
" Lee R & Eleanor S (Bergman Rentals) h3533 Mossdale Av
" Lee R mgr Cardinal Apts r2201 Morehead Av
Bergquist Charles W faculty Duke Univ & Hosp rChapel Hill NC
Bergstrom Dennis v-pres Mild To Wild Vans
Berini Danny C & Linda D; supt Joe F Berini Constn h600 Duluth St
" Joe F pres Joe F Berini Constn
" Joe F Construction Co Joe F Berini Pres 4329 Berini Dr
" John C & Emily J; retd h2807 Fawn Av
" Louis & Mary C; retd h4415 Berini Dr
Berk See Also Berke Burke And Burks
Berke Gideon faculty Duke Univ & Hosp rRehovot Israel
Berkeley F Sue staff nurse Duke Univ & Hosp r2712 Circle Dr
Berkes Frank & Lynn L; eng Triem Div Amtek Lamb h5314 Revere Rd
" Stefan h1524 Euclid Rd
Berkett Nancy L h901 Chalk Level Rd Apt Q7
Berkley Angela H swtchbd opr Duke Univ & Hosp r409 Idlewood Dr

BERKLEY
" Anne M unclassified Duke Univ & Hosp r133 Montclair Cir
" Carroll E & Angela; x-bar & toll ticketing tech Duke Univ & Hosp h409 Idlewood St
" Gisele S clk typ Duke Univ & Hosp r302 Ross Rd
" Joy serv mgr Caro A-C Serv r3022 Ross Rd
" Leroy C Jr supvr eng Genl Tel r5711 Bonnie Dr
" M h2752 Middleton St Apt 28a
" Marc genl mgr Bunker-Ramo r231 Smith Dr
" Richd E & Anne B; prof Shaw Univ h133 Montclair Cir
Berlin Melvin phys Family Clinic
Berman Gary K lwyr h1023 Dacian Av
Bermanzehn Paul & Sally A h200 E Club Blvd
Bermudez E h2308 Dezern Pl
Bernadette's Antiques (Jo Bressler) 4422 Chapel Hill Blvd
Bernard Lance h924 Dacian Av Apt 8
" N P h901 Chalk Level Rd Apt U9
" Nancy P h1439 Newcastle Rd Apt C1
BERNARD'S FORMAL WEAR INC Jean Lorenzo President, Don Thompson Vice-President And Secretary, Wedding Specialist Featuring In Stock After Six And Lord West, 1151 W Club Blvd (27701), Tel (919) 286-3633 (See Index To Advertisers)
Bernart Matthew W h112 W Trinity Av
Berndt R A emp W M Piatt & Co rRt 7 Bx 140-A
" Robt A eng W M Piatt & Co rChapel Hill NC
Bernette David & Monica; eng Caro Bridge h806b Shepherd St
Bernheim Fredk & Mary L; retd h115 W Woodridge Dr
" Mary L C instructional staff Duke Univ & Hosp r115 W Woodridge Av
Berninger Oscar A & Sheila M; dir of univ dining halls Duke Univ & Hosp h2810 Welcome Dr
Bernot Brandon health planner Capital Health Sys Agcy rApt F-17 700 Morreene Rd
" Brandon h924b Green St
" James h700 Morreene Rd Apt F17
Bernson Carpet Rug Cleaning & Storage Inc Fred Lloyd Jr Pres Mrs Nancy L Lloyd Sec 1826 Chapel Hill Rd
" Certified Services (Fred N Lloyd Jr) 1826 Chapel Hill Rd
" Ethel Z admn sec Duke Univ & Hosp r3064-B Colony Dr
" Richd J & Ethel M; emp Berson-Lloyd h3064 Colony Rd Apt B
Bernstein James D adjunct asst prof Duke Univ & Hosp rChapel Hill NC
" Robt E emp Duke Univ & Hosp h5805 Shamrock Dr
Berry Ann tchr Learning Development Center
" Barbara P Mrs tchrs aide Burton Sch h14a Mc Dougald Terrace Apts
" C T swtchmn Genl Tel rRt 2 Bx 144 Rougemont NC
" Charles & Helen J; mgr Future Boutique h5111 Peppercorn St
" Connie W admn sec Duke Univ & Hosp rRt 2 Bx 641 Chapel Hill NC
" David atndt Riverview Exxon Serv r524 Bywood Dr
" Delma T emp Mc Lean Trucking h1817 Latta Rd
" Edith C tchrs aide Burton Sch r3311 Shannon Rd Apt 26
" Evelyn L Mrs ofc sec U S C O rRougmont NC
" Fannie B Mrs retd h111 E Murray Av
" Frank & Brenda; mtr repr Pub Serv rWake County Rd Rt 3
" Harold W & Hilda N; retd h206 Newsom Av
" Helen h1416 Wyldewood Rd Apt B1
" Helen J Mrs social wkr County Dept Social Servs r5111 Peppercorn St
" J Lambert & Margt B; retd h2725 N Roxboro Rd
" Jay h4216 Garrett Rd Apt M13
" Jean W admn sec Duke Univ & Hosp r1817 Latta Rd
" Jennings G & Mary F; mgr Thomas & Howard Cash & Carry h113 E Murray Av
" John C Jr studt r1708 Arrowhead Dr
" Louise G Mrs retd h1708 Arrowhead Dr
" Lovey Mrs retd h201 Raynor St
" Margt emp Home Security Life r2728 Roxboro Rd
" Martha studt h823b Lancaster St
" Mary G Mrs retd r1506 James St
" Maureen acct exec Bache Halsey Stuart Inc rRt 7
" Myrna mgr New Morning Expressions
" N h612 Hardee St Apt 3
" Robt C Jr & Judy; slsmn D C May Co h3314 Pinafore Dr
" Robt G & Bobbie K; exec dir Duke Univ & Hosp h6615 Hunter's La
" Ruby G acctg asst Genl Tel rRt 2 Bx 144 Rougemont NC
" Steven G studt r1708 Arrowhead Dr
" Thos W studt r1708 Arrowhead Dr
" Thos W acctg clk Duke Univ & Hosp r3304 Sparger Rd
" Velia J dep clk State Dist Criminal Ct
" W J Mrs retd r2414 Acadia St

RADIO ADVERTISING PAYS YOU!
CALL TWO OF AMERICA'S GREAT STATIONS
WDNC AND G105 682-0318
138 E. Chapel Hill Street, 27702

Staunton Sales, Inc.
Janitor Service
Products and Service for Better Health
313 Foster St. (27702) Phone 682-2191

GOLDEN TOUCH CARPETS, Inc.
RESIDENTIAL AND COMMERCIAL CARPETS
RACHEL THOMPSON
Hours Mon. - Fri. 9-6, Sat. 9-1
3010 Guess Road, Durham North Carolina 27705
Telephone (919) 477-9828

THE KNOWLEDGE OF
WHERE TO BUY
IS AS IMPORTANT AS WHERE TO SELL GOODS

BERRY
" W W emp Durham County rRt 6 Chapel Hill NC
" Wm h3022 Colonial Apts Apt 73c
" Wm J h1829 Front St Apt F6
" Wm J Jr & Rowena K (Darco Water Sys) h1021 Green St
" Wm R assoc Duke Univ & Hosp r1712 Open Air Camp Rd
Berryhill h2800 Croasdaile Rd Apt H8
" T h311 S La Salle St Apt 33s
Berryman Chester A magistrate State District Ct
" Cindy L emp Genl Tel rP O Bx 11565
Bersebach Fred G & Dorothy B; retd h913 Monmouth Av
Berson Nancy L L Mrs soc wkr County Dept Social Servs rChapel Hill NC
Bert See Also Burt
Bertin Kim C hse staff Duke Univ & Hosp r1315 Morreene Rd Chapel Twrs Apt 17f
Berton Jim & Laura; studt h2021½ Englewood Av
Beshears Earl D & Linda h104 Hadley La
" Howard & Grace A; retd h14 Sinnott Cir
Beskie Rita B staff asst Duke Univ & Hosp r5815 Tomahawk Trl
Beskind h1804 Woodburn Rd
" Donald H faculty Duke Univ & Hosp r12 Scott Pl
Bessard Michl h4216 Garrett Rd Apt E5
Bessent Helga W faculty Duke Univ & Hosp h2117 Englewood Av
Besser Max W & Mildred T; asst sup ofcr Vets Admn h1304 W Leon St Apt D
" Terry M coml mgr Rigsbee Tire Sls h618 Morehead Av Apt 3
Bessler Louise P h2120 Summit St
" Michl lab research analyst Duke Univ & Hosp rRt 4 Bx 628 Hillsborough NC
Best Albert H Jr & Genevieve W; retd h419 Valley Dr
" Barber Shop (John M Best) 4520 N Roxboro Rd
" Beatrice T Mrs retd h611 Price Av
" Bertha M Mrs clk Handy Super Mkt h610½ Middle St
" Billie M retd h1515 Angier Av Apt 3
" Calvin emp El Que Pase r1014 South St
" Calvin J retd r1408 South St
" Christophen research tech Duke Univ & Hosp rRt 2 Bx 80 Rougemont NC
" David E physical therapy aide Duke Univ & Hosp r718 Shepherd St
" Dolly waitress Ramada Inn rPO Bx 976 Ch Hill
" Douglas B & Patricia S; chkr Mc Lean Trucking h620 Mimosa St
" Drive Inn (Marvin J & Mrs Evangeline K Best) restr 2500 Dakota St
" Edward P Jr & Eliz; emp Genl Tel h4809 Hope Valley Rd
" Eliz library clk Duke Univ & Hosp r4809 Hope Valley Rd
" Eug emp Home Security Life r3221 Apex Hwy
" Evangeline K Mrs (Best Drive Inn) r2504 Dakota St
" For Less Auto Body Shop (Roy Burnett) 3736 Angier Av
" Freddie A & Gladys M; tob wkr Am Tob h704 Lee St
" Gloria bkkpr Neighbors Neal & Hamline r715 Crosby Rd
" Hattie J Mrs cook advanced dietary Duke Univ & Hosp h1408 South St
" Hydra S (Best Plmb) r1603 Greenbriar Rd
" James T & Rebecca H; driver Pilot Frt Carriers r3617 Westminster Av
" James Ted clinical assoc Duke Univ & Hosp rSea Level NC
" Jane admn Stanley H Kaplan Educ Center r4113 Pavillion
" Janie H Mrs tchr Parkwood Elem Sch r214 November Dr
" Jerond B & Bertha S; fin equip opr Mead Containers r2507 S Roxboro St Apt 8
" John M & Louise T (Best Barber Shop) rRt 1 Bx 244f Timberlake NC
" John P clk Mc Broom's Rentals h715 Crosby Rd
" Joseph A & Lola W; constn wkr New Duke Hosp North h1310 Angier Av
" Kimberly K anesthesia tech Duke Univ & Hosp rRt 2 Bx 80 Rougemont NC
" Leona h817 N Buchanan Blvd Apt A
" Liz emp City h1013 Benning St
" Loney R retd h2513 Pickett Rd
" Lorraine J Mrs retd h920 W Markham Av
" Margt B Mrs retd h2000 Pershing St
" Martha baker Hillside Hi Sch r3221 Apex Hwy
" Marvin h18 Midgette Pl
" Marvin Jr & Carolyn C; orderly Mc Pherson Hosp h818 Shay Dr
" Marvin J & Evangeline K (Best Drive Inn) h2504 Dakota St
" Mattie W Mrs patient serv aide Duke Univ & Hosp h318 Dowd St
" Moses asst mgr Genl Nutrition
" Nora h113 Jordan St
" Norma library asst Duke Univ h318 Dowd St
" Pamela K staff nurse Duke Univ & Hosp r5a Carriage House Apts
" Patricia M coding clk Research Triangle Institute r2721 Owen St
" Peggy G Mrs h20e Few Gardens
" Plumbing Co (Hydra S Best) contrs 1603 Greenbriar Rd
" Products Walt Goodwin Mgr 3438 Hillsborough Rd

BEST
" Reproduction (Div Of Craftique Inc) art sup 201 N Maple St
" Ronald nurses asst Durham County Genl Hosp h2510b S Roxboro St
" Sinora emp Quick Car Wash h306 Nassau St
" Thelma E med records clk Duke Univ & Hosp h2107a Charles St
Betacourt r201 Broadway St Apt 3
Beth-El Synagogue & Center Rev Steven G Sager Rabbi 1004 Watts St
Betha Annie Mrs retd h1314 Manteo St
Bethany United Methodist Church Rev Roger V Elliot Pastor 2809 Guess Rd
Bethea Alva Wilson ofc sec City Of Durham h4216 Garrett Rd Apt C12
" Artemus constn wkr h827 Wilkerson Av
" Arth (Crystal Barber Shop) r2115 Cook Rd
" Delois h415 E Pilot St Apt C4
" Donna J dietary serv aide Duke Univ & Hosp r827 Wilkerson Av
" Eug h1113 Jackson St
" Gail h1505 N Hyde Park Av
" Gail h1005 Morehead Av
" Gail h1105a Morehead Av
" Gladys h611 Canal St
" Harold R & Carolyn S; eng Pepsi Cola h2 Manson Pl
" Jeanetta keypunch opr Data Serv
" Jenetta F emp Genl Tel r1117 Hearthside Rd Apt D
" Jennetta key punch opr Data Servs
" Lucille P Mrs credit investigator Sears h4605 High Meadow Rd
" Magnolia h6c Few Gardens
" Marvin emp Am Tob h2023 Alston Avenue Rd
" Ophilia W Mrs retd r622 Hope Av
" Phillip O Jr asst dir Duke Univ & Hosp rChapel Hill NC
" Richd hlpr Elkins Mtr r2416 Angier Av
" Saml & Brenda D; mgr Hardee's h1205 Clinton Rd

BETHEL CHRISTIAN CENTER
Rev Don Westbrook Pastor, 2722 E Main St (27703), Tel 596-3818
" Tabernacle Church 2517 Alston Avenue Rd
" Tabernacle Holiness Church 314 Baxter St
Bethesda Baptist Church Rev Vincent Young Pastor 1914 S Miami Blvd
" Baptist Church School Lillian Leathers Dir 1914 S Miami Blvd
BETHESDA ELEMENTARY SCHOOL Clarence W Hill Principal, Mrs Bessie Green Secretary, 2009 S Miami Blvd (27703), Tel 596-2416
" Elementary School Clarence W Hill Prin 2009 S Miami Blvd

BETHESDA PROVISION & CO INC
WALLACE R INSCOE
PRESIDENT
WHOLESALE MEAT PRODUCTS
1712 STAGE ROAD
(27703)
TELEPHONE
596-2490

" Ruritan Club Inc 1714 S Miami Blvd
" Scout Center Glenco Rd
" Volunteer Fire Dept 1714 S Miami Blvd
Bethrens Cath studt h201 Alexander Av Apt B
Bethune Doug studt h206 Watts St
" Jesse K lndry wkr Duke Univ & Hosp r520 Cecil St
" Neil & Mary h1134 Merrick St Apt 17
Betsys Needleworks (Eliz B Robb) 2717 Chapel Hill Rd
BETTER BUSINESS BUREAU Robbie Renfro Executive Director, 100 Park Dr, PO Box 12033, Research Triangle Park, N C (27709), Tel 549-8221
" T V Service (John C Harper) 813 Broad St
Betts Eston F admn asst Duke Univ & Hosp rRt 2 810 Royal Oaks Dr
" Hazel minister's sec First Presby Ch rRt 6 Bx 290a Nichols Rd
" Jane I med sec Duke Univ & Hosp r810 Royal Oak Dr Rt 2
" John H & Lyda R; retd h1201 Rosewood St
" Lester & Patricia h4611 Revere Rd
" Marie K Mrs retd h901a Price Av
" Mayton E & Maude F; retd h118 W Seeman St
Beulah Guytina M dietary serv aide Duke Univ & Hosp r809 Davinci St
Beutler Heidi studt h2506 Shenandoah Av
Bevan Joseph Jr h5 Burbank Cir
" Wm & Dorothy C; provost Duke Univ & Hosp h1540 Hermitage Ct
Beverage Vick mgr Sizzler Family Steak Hse
Beverly Dwight driver Smith Transfer
" Wm E & Pamela J; emp Western Elec h4216 Garrett Rd Apt I34
Beyah Wadeeah Y med photog Duke Univ & Hosp r5110 Partridge St
Beyer Beverly I ins clk Coggin Pontiac h901 Chalk Level Rd Apt F13

Best Western
WASHINGTON DUKE MOTOR INN
605 W. CHAPEL HILL ST., DURHAM, N.C. (27701)
(919) 682-5411

BEYER
" Tom & Barbara; studt r205 W Markham Av
" Wm & Florence; retd h131 Emerald Cir
Beyle Thad L southern growth policies staff Duke Univ & Hosp rChapel Hill NC
Bezuneh Mesfin asst prof N C Central Univ h4216 Garrett Rd Apt D7
Bhattacharyya S N research assoc Duke Univ & Hosp r1315 Morreene Rd Apt 4h
Bias Henry V mechanic Duke Univ & Hosp rRt 2 Asheville NC
" Richd R & Kay; studt h3309 Wadsworth Av
Biba Frank J data tech Duke Univ & Hosp rRt 3 Bx 318
Bibb Jerry L emp Genl Tel r1603 Infinity Rd
" Steven slsmn Exxon Co U S A rRaleigh NC
Bibby Gailia G Mrs bus opr D P Co r2920 Chapel Hill Rd No 73 D
" Marianne sec Duke Univ & Hosp r124 Milton Av
" Vicky bkpr Plaza Assocs
" Victoria personnel clk Crum & Foster Ins h3518 Mayfair St Apt G 02
Bible Baptist Church Rev Garland D Jacobs Pastor 2125 E Geer St
BIBLE BOOK STORE Fred Green Manager, Bibles, Books, Greeting Cards, LP Records, Church And Sunday School Supplies And Gifts, Sheet Music, Song Books, 8 Track Tapes, Pictures And Posters, Wedding Announcements And Invitations, N Duke Mall 3600 N Duke St (27704), 4249 N Roxboro Rd Side, Tel 477-0153
" Henry H & Margt C; studt h1303 Arnette Av
" Way Apostolic Temple Bishop John Russell Pastor 1807 Dark Cir
Bickel Anne V Mrs mgr Security Sav & Loan r5125 Kenwood
" Robt A tchr Sou Hi Sch r5125 Kenwood Rd
Bicket Dolly ofc mgr Lakewood Family Practice Center
Bickett D Mark research tech Duke Univ & Hosp rRaleigh NC
" The apts 806 N Gregson St
Bicycle Transit Authority (John Chapin) 3160 Hillsborough Rd
Biddix Emma M staff nurse Duke Univ & Hosp rAsheville NC
Biddle John K III tchr Durham Hi Sch r1100 Leon St Apt 6
" Margt A dir of educ Duke Mem United Meth Ch h2714 Shenandoah Av
" Sandra h1100 W Leon St Apt 6
Biddy Douglas & Peggy (Durham TV Center) r119 Montclair Cir
" Fred C & Ruth S; retd h3363 Denise St
" Fred D & Peggy W; quality control mgr Sperry Electro Components h119 Montclair Cir
" Kathy studt r119 Montclair Cir
" Peggy recpt Durham TV Center r119 Montclair Cir
Biebinger James L security guard Duke Univ & Hosp rAsheville NC
Biedenharn John studt r2716 Sevier St
" Lawrence C Jr & Sarah W; faculty Duke Univ & Hosp h2716 Sevier St
Biehl Julie r1001 N Gregson St
Biel Lawrence W hse staff Duke Univ & Hosp h1600 Anderson St Apt 9b
Bierma Dawn M sec Duke Univ & Hosp rGrand Rapids MI
Biermann Alan W faculty Duke Univ & Hosp rPO Bx 2425 Chapel Hill
Bierregaard Carol H recreation therapist Duke Univ & Hosp r3547 Mayfair St Apt Go8
Bierrgaard h878 Louise Cir
Bifano Thos studt h1305 Watts St
Big Dipper (Glenn Corley Joe Haken) restr 209a South Square Mall
" Jim's Bargain House refnshng & repr 717 Iredell St
" Red Q Quickprint Center (Tom & Stephanie Faulkner) 213 W Main St
" Star Little C R Store Mgr gro 4001 Chapel Hill Blvd
" Star Food Store Wallace M Long Mgr 503 Wellons Village Shop Cntr
" Star Foods G L Sykes Mgr 150 Northgate Shop Center
" Star Super Market B M Spain Mgr 2466 University Dr
" Star Supermarket Jim Vurnakes Mgr Riverview Shop Center
Bigelow Mary Kay emp Home Security Life r1007 Monmouth Av
" Maureen C psychiatric aide Duke Univ & Hosp rAsheville NC
" Richd A & Marrie R; formn D C May Co h1007 Monmouth Av
" Thos S material control clk Duke Univ & Hosp r410 Pilot St Apt F5
" Willie R splst record microfilming Duke Univ & Hosp r7112 Matterhorn Dr
" Willie T Rev pastor Greater St Paul's Bapt Ch h2927 Driftwood Dr
Bigford Mossette & Dorothy; retd h3909 Angier Av

BIGGER
Bigger Sam P h2965 Friendship Rd
Biggers Alice Mrs tchr Fayetteville St Sch r1021 Plum St
" Clara P Mrs retd h2808 Chelsea Cir
" Helen T staff asst Duke Univ & Hosp r404 Crestview Dr
" Joseph studt r1021 S Plum St
" Joseph C & Alice B; counselor North Durham Annex h1021 S Plum St
" Sylvester P Rev & Alma F; retd h1202 Chalmer St
Biggerstaff Allen B & Marie; ofc mgr Alum Co h1504 Juniper St
" Mollie L Mrs h1213 Ivy St
Biggs Billie C & Evelyn J; cryogenic eng U Of N C h26 Braddock Cir
" C Thos & Mary Ann G (Durham Rental & Inv) h3623 Dover Rd
" Emily L studt r26 Braddock Cir
" Libby R lpn Duke Univ & Hosp r5711 Dude Ranch Rd
" Mary Mrs tchr Hillside Hi Sch r3623 Dover Rd
" Mike electn Adams & Tilley Elec h923 Edith St
" Robt D comp Durham Printery rMorris St
" Rosa M Mrs retd h101 E Murray Av
" Roy D studt r26 Braddock Cir
" Sherry sten State Emp Security Comn r813 Carden Creek Dr
" Walter A & Lillabell M; retd h2107 Wilshire Dr
Bigham Harold h901 Chalk Level Rd Apt U7
" Robt K & Sylvia J; pres City Auto Parts r3121 Blue Hill La
" Sylvia J Mrs sec-treas City Auto Parts r3121 Blue Hill La
" Thos v-pres City Auto Parts rGreensboro NC
Bigner Darell D prof Duke Univ & Hosp r4308 Samoa Ct
" Darrell h700 Morreene Rd Apt M1
" Ida E Mrs assoc prof Duke Univ & Hosp h4308 Samoa Ct
Bigsby Michl psychologist County Bd Of Educ r110 Nellwood Ct
Bilazarian Peter instructional staff Duke Univ & Hosp r700 Morreene Rd Apt B1
Bilboa Food Mart (Fred T Nicholas) 3635 Angier Av
Bilbro Cecil loan ofcr Northwestern Bk
Bilecky J Peter emp Natl Testing Serv
Biles Kevin R & Cindy; tchr Lakeview Elem Sch h4106 Foroella St
" Sandy studt h1803 House Av Apt 5b
Bilger Ralph L & Beatrice B; retd h2510a Shenandoah Av
Bilici Hamdi asst prof N C Central Univ r901 Chalk Level Rd Apt A11
Bill Jennifer h2109 Chapel Hill Rd Apt 3
Bill's Ornamental Iron Shop (Archie V Emory) 2225 Glover Rd
Billadello Joseph J hse staff Duke Univ & Hosp hA2a University Apartments
Billerman Kevin J tchr Northern Hi Sch h311 S La Salle St Apt 18h
Billings Annie T Mrs mgr East Main Gro r1507½ E Main St
" C L r1204 W Markham Av
" C L nurse Duke Hosp h1111 N Buchanan Blvd
" C L h3625 Wishart St
" Carl L Jr & Vera L; driver L&M h802 Pleasant Dr
" Celeste M Mrs med transcriptionist Duke Univ & Hosp h3621 Hermine St
" Charles L & Fannie R; bkpr Am Tob h3239 Duke Homestead Rd
" Claude A & Annie T; retd h1507½ E Main St
" Coy L retd r1509 Rosedale Av
" Donna H staff nurse Duke Univ & Hosp rRaleigh NC
" Elnora h410 E Pilot St Apt H6
" Eva C Mrs h1112 Green St
" James H retd h1007½ Rosehill Av
" John R & Josephine S; retd h2418 Huron Cir
" John S studt r2418 Huron Cir
" Josephine staff nurse Duke Univ & Hosp r2418 Huron Cir
" Lacey h3229 Angier Av
" Mary L Mrs ofc sec Geo L Crane h1829 Front St Apt F11
" R Bruce & Mary M; retd h1009 Rosehill Av
" Richd L Jr h5200 Newhall Rd
" Robt emp H I C Mgmnt h518 E Club Blvd
" Wm D & Shirley M; faculty Duke Univ & Hosp h1628 Marion Av
" Wm H tchr Carrington Jr Hi Sch r3621 Hermine St
Billingsley Nettie Y medications lpn Duke Univ & Hosp r5511 Oldwell St
" Willie K & Nettie Y; patient serv aide Duke Univ & Hosp h5511 Old Well St
Billious Debra h3312 Mordecai St Apt H
Bilpuch Edw G faculty Duke Univ & Hosp rChapel Hill NC
Binderwald Helen N studt r1309 Glendale Av
Bindewald Anne studt r1309 Glendale Av
" Jane H clinic recpt Duke Univ & Hosp r1309 Glendale Av

HARRISS - CONNERS CHEVROLET Inc.
The Fastest Growing Chevrolet Dealer In Carolina
Chapel Hill — Durham Blvd. P.O. Box 2040 Chapel Hill, N.C. (27514)
Tels. Durham 493-2431 Chapel Hill 942-3191

INGOLD TIRE CO.
GENERAL TIRE DISTRIBUTORS
Alignment — Balancing — Brakes — Shocks
24 HOUR FLEET SERVICE
Corner Chapel Hill St. and Buchanan Blvd. P.O. Box 2942 (27705) Tel. 682-5461

ADIA TEMPORARY SERVICES
CLERICAL – INDUSTRIAL – TECHNICAL
TERRI BECK
703 First Federal Bldg. Durham, N.C. (919) 682-0356
Chapel Hill, N.C. (919) 967-7969

YOUR SHARES IN AMERICA
UNITED STATES SAVINGS BONDS
Buy them where you work or bank

BINDEWALD
" Richd A & Jane S; dir Duke Univ & Hosp h1309 Glendale Av
Bines Clarence h421 Smith St
Bingham Lorraine Mrs clk N C Mut Life Ins r909 Medina St
" Patricia B ofc sec N C Central Univ r909 Medina St
" R h1108 Chester St
" Shelby h104 Bennett Ct
Binkley Keith B h1126 Burch Av
Binstock David h1012 Burch Av
Biomedical Lab Inc Paul Arbaugh Tech 2609 N Duke St Suite 207a
Biondi Link r307 N Gregson St
Birch See Also Burch
" Adele nurse V A Hosp h2302 Pratt Av Apt 6
" Douglas P & Jane E; mech Leith Lincoln h2806 Broad St
" Jane tchr Merrick Moore Elem Sch r2806 Broad St
" Margt C slswn Robbins & Durham r1615 Sedgefield St Apt 17
" Margt M asst librn Duke Univ & Hosp h1615 Sedgefield St Apt 17
Birchett David A & Nell H; retd h2313 Quincy St Apt 1
" Nell H Mrs opr Marcelle's Beauty Salon r2313 Quincy St Apt 1
Bird See Also Byrd
" Joseph M tchr Neal Jr Hi Sch rCary NC
" Linda tchr Lowe's Grove Jr Hi Sch rCary NC
" Tracy C tchr Oak Grove Sch rCary NC
" Warren P assoc prof Duke Univ & Hosp h35 Stoneridge Pl
" Wendell h5g Carriage House Apts
Birdine Brenda Mrs emp Sara Barker Day Care Cntr r210 Omega Rd
" James W mech Alexander Mtr h210 Omega Rd
" Mary h115 Archdale Dr
Birdwell Barbara A ofc sec Norman E Williams h311 S La Salle St Apt 13c
" Evelyn C sec Duke Univ & Hosp r311 S Lasalle St Apt 13c
" Robt R & Susanne; hse staff Duke Univ & Hosp h100 Forest Wood Dr
Birkhead Kathy h4216 Garrett Rd Apt M54
Birmingham Construction Co (Geo W Birmingham Jr) 17 Ashley Rd
" Doris H serv rep Genl Tel h2515 Banner St
" Faith studt h10 Ashley Rd
" Geo W & Frances B; retd h1824 Birmingham Av
" Geo W Jr & Juanita M (Birmingham Constn) h17 Ashley Rd
" Richd A & Betty; emp Lowe's h5 Ashley Rd
" Ruby emp Telephon Mfg h1826 Birmingham Av
Biscuit Basket (Fred Knight) restr 3810 N Duke St
Biscuitville Mike Skibbe Mgr restaurant 1806 Holloway St
" Lee R Caldwell Mgr restr 1129 W Club Blvd
Bishop Alford J & Edna H; emp Ward Transformer h3912 Cash Rd
" Allie L lndry wkr Duke Univ & Hosp rAsheville NC
" Alton B & Gladys J; mach opr L & M h163 Kimball Dr
" Anne B social serv coordinator Duke Univ & Hosp r6223 Dello St
" Burnette bishop Trinity Chapel Holiness Ch rJ J Henderson Towers Duke St
" C Randolph & Judy S; bond mgr Reliance Ins h2907 Monroe Av
" Carl M & Kathleen C; retd h2630 Pickett Rd
" Charles D & Geta W; retd h2614 Pickett Rd
" Charlie & Grace W; retd h209 S Elm St
" Claudia & Marvin; recpt Mount White King Hutson Walker & Carden r712 West Murray Av
" Claudia P Mrs retd h2018 Woodrow St
" D L h2708 Legion Av
" David & Shirley J; carp h1109 Fargo St
" David mgr Sherwin Williams
" David R hse staff Duke Univ & Hosp h2752 Middleton St Apt 27i
" David W prof N C Central Univ rRaleigh NC
" Donald F & Sharon L; personnel dir V A Hosp h109 Townsend La
" Edna Earle lndry supvr Duke Univ & Hosp r3912 Cash Rd
" Frank & Secolia; mach opr L&M h bx477 Mineral Springs Rd Rt 6
" Geta W Mrs designer Montgomery's Florist r2614 Pickett Rd
" H H slsmn Southland Life Ins rCreedmore NC
" Hubert E & Ruth J; electn L & M h523 Parkview Dr
" Joann tchrs aide Hamilton Day Nursery r604 Mineral Springs Rd
" Kathleen C bkpr Pickard Roofing r2630 Pickett Rd
" Kermit O h3022 Colonial Apts Apt 92a
" Manley W retd r3408 Guess Rd
" Marvin B III & Claudia H; pres Durham Blue Prntrs h712 W Murray Av
" Nathan h219 S Alston Av Apt A16
" Neil B studt r2630 Pickett Rd
" Patricia B residential loan processor Wachovia Bk & Tr r6204 Dello St
" Rich T mech Durham Elec
" Rosetta C Mrs retd h1810 House Av
" Ruth tchr Durham Academy Upper Sch rChapel Hill NC

BISHOP
" Ted h23a Carriage House Apts
" Warren studt r bx477 Mineral Springs Rd Rt 6
Bishopric h600-5 S La Salle St Apt 9a
" Nanette H research assoc Duke Univ & Hosp r6005 La Salle St Apt 9a
Bishops H A h604 Mineral Springs Rd Rt 6
Biskie Vivian J nurses aide Hillcrest Conval Center r1303 Alma St
Bisplinghoff Billie A Mrs acct tech City Of Durham h2403 Glendale Av
" Janie L studt r2403 Glendale Av
" W R Jr & Kath E; prntr IBM h102 W St Paul St
" Wm R & Billie A; insulator Piedmont Insulation h2403 Glendale Av
Bissell Dorothy G Mrs genl clk L & M h509 E Lavender Av
" M R h2219b W Club Blvd
Bissett See Also Bissette
" J L retd r613½ Pleasant Dr
" Lena Mrs h613½ Pleasant Dr
Bissette Annie F retd h809 Demerius St Apt K1
" Cath L cash Kroger's h1505 N Miami Blvd
" Don mgr A&P
" Donald W h901 Chalk Level Rd
" Edna S Mrs admn sec Duke Univ & Hosp h805 Demerius St Apt I4
" Irma J Mrs clk Mead Containers r4502 Regis Av
" Peter F organist Northgate Presby Ch r805 Demerius St Apt I4
" Sadie V Mrs retd h911 Englewood Av
" Sandra H order clk N C Mut Whol Drug rRt 8 Bx 85d Raleigh N C
" Vernon B & Helen D; pkr adj Am Tob h2029 Woodrow St
Bissonette Patricia h2108 Pershing St
Bistlinghoff W R formn Piedmont Insulation
Biswas Gour & Banya; emp UNC h1525 Clermont Rd
Bittikofer Dianne S Mrs dietician Durham County Genl Hosp h424 Valley Dr
" John A & Dianne J; assoc Duke Univ & Hosp h424 Valley Dr
Bitting Mary retd hF1c University Apartments
Bittinger James M patient serv coordinator Duke Univ & Hosp rChapel Hill
" Nancy D asst head nurse Duke Univ & Hosp rRt 1 Bx 273 Pittsboro NC
Bittle Camilla R Mrs ofc sec Claude Bittle r27 Beverly Dr
" Charlie L retd h506 Bacon St
" Claude & Camilla R; lwyr 321 E Chapel Hill St 2d Fl h27 Beverly Dr
" Clyde L animal caretaker Duke Univ & Hosp r3105 Willowdale Dr
" Edgar emp Home Security Life
" Gwendolyn F Mrs ofc wkr N C Mut h1200 Hanover St
" Lillian Mrs retd h403 Carolina Cir
" Patricia Mrs tchr asst Operation Breakthrough r808 Kent St
" Robt H h2317b Englewood Av
" Ruth emp Durham Drapery r1200 Hanover St
" Steven r1200 Hanover St
" Wm H clinic asst Duke Univ & Hosp h2601 Ashe St
Bittner Robt C mtce mech Duke Univ & Hosp rRt 2 Bx 181c Rougemont NC
Bius Danl L & Joyce h108 Hadley La
Bivens Dorothy waitress Tip-Top Fish Hse rAlabama Av
" James F & Esther P; investigator County Health Dept h18 Balmoray Ct Apt 4
" Lola Mrs retd r1011 Clarendon St
" Ned R eng State Div Of Hwys rCary N C
" Virginia H Mrs tchr Y E Smith Sch r901 Plum St
" Wm & Virginia H; nurses aide Vets Admn h901 S Plum St
Bivins Alice A Mrs h3684 Guess Rd
" Cathy rep Pub Finance h1807 N Buchanan Blvd Apt A
" Danl & Cathy G; eng EPA h1604 Delaware Av
" Donna K Mrs aide Lowe's Grove Elem Sch rRt 3 Bx 311a
" Edith H Mrs retd h807 Rosehill Av
" Florence M Mrs sec Trinity Av Presby Ch r1412 N Duke St
" Frances M Mrs h1707 Avondale Dr
" Howard A & Dorothy P; retd h914 Alabama Av
" James N & Della W; retd h3507 Angier Av
" John T Jr buyer N C Mut Whol Drug rRt 2 Bx 478 Hillsborough N C
Bixler Harry R sr acct Genl Tel rChapel Hill NC
Bizzel Margt M retd h2616 Erwin Rd Apt 62
" Susan retd h1013 Rock St
Bizzell Carl M h1112 Benning St
" Cynthia G emp Durham Lndry & Dry Cln rRt 6 Bx 549a
" Dwight studt r533 Old Oxford Hwy
" Edith K Mrs emp Burlington Indus h533 Old Oxford Hwy
" Gwendolyn studt r533 Old Oxford Hwy
" Harold C & Valrie; ofc wkr M M Fowler r231 Galverston Dr
" Jimmy L USAF r533 Old Oxford Hwy
" Major J Jr & W Willistean; genl mtce mech IBM h2408 Chapin St
" Nat emp Arby's
" Pauline r533 Old Oxford Hwy

GUARANTY STATE BANK
The little bank on the corner.
Main and Market Streets/Durham, N.C. (27702) P.O. Box 1731
North Durham Office/2801 Roxboro Rd. - Corner Maynard Ave.
Guess Rd. Office/2101 Guess Rd. - Corner Broad St.
(919) 688-9361

BIZZELL
" Valerie ofc sec Glassen Lang & Bruch r231 Galverston Dr
" Willis M lpn Duke Univ & Hosp r2408 Chapin St
Bjorck Karen L staff nurse Duke Univ & Hosp r901 Chalk Level Rd Apt B8
Bjorn Kristin V staff nurse Duke Univ & Hosp h1106 Douglas St Apt C319
Bjornsson Thorir D asst prof Duke Univ & Hosp rChapel Hill NC
Blacharsh Jill J hse staff Duke Univ & Hosp r2013 Englewood Av
Black Annie P lpn Duke Univ & Hosp r1243b Naples Pl
" Armecia E Mrs h4103 Deepwood Cir
" Barry h4214 Angier Av
" Beauty World beauty sups 308 S Dillard St
" Betsy meat wrapper Big Star Super Mkt r4636 Angier Av
" Bobby h4216 Garrett Rd Apt L45
" Branscomb T & Thelma M; retd h2803 Holbrook St
" Bryce h21a Few Gardens
" Building 2816½ N Roxboro Rd
" Candace emp O C Mitchell Hse Clnrs r4214 Angier Av
" Charles E v-pres Black Indus rRocky Mt NC
" Clayton r3713 Wiggins St
" Craig M pres Black Indus h2601 Pinewood Dr
" D h2009 Southwood Dr Apt 1
" Debbie clk Revco Drugs
" Doris R sls clk Duke Univ & Hosp rBx 31 Efland NC
" Dorothy B Mrs ofc sec EPA h3408 Guess Rd
" Elbert M & Shirley; emp Colonial Fl h2220 Glover Rd Lot 17
" Elbert M & Carolyn P; carp Rhew Linoleum & Tile h2615 Riddle Rd
" Emma r305 Pleasant Dr
" Fred C Jr & Patsy; equip insltr Genl Tel h1329 Cole Mill Rd
" Harry C & Jean C; emp Hillsborough Rd Sunoco h1310 Hudson Av
" Harvey B & Minnie I; retd h2624 Kirk Rd
" Industries Inc C Black Pres W Kirsey C Black V-Prests A Hodge Sec L Wheless V-Pres-Treas genl contr 2816 N Roxboro Rd
" Industries Inc Robt T Gardner Mgr agrl implts 2001 Cheek Rd
" James librn for aging City-County Pub Library
" James E & Barbara J; emp L & M h1008 Wyldewood Rd
" John E & Louise; washer White Star Lndry & Clns h1004 Sedgefield St
" John T & Edna h5308 Partridge St
" Judith C research aide Duke Univ & Hosp r44 Hawthorne Dr
" Laura R lpn Duke Univ & Hosp r511 Dupree St
" Loretta I clk Central Caro Bk & Tr r5308 Partridge St
" Lucille L Mrs hG2 Mutual Dr
" Malcolm R sls clk Duke Univ & Hosp rPO Bx 31 Efland NC
" Margt D med sec Duke Univ & Hosp r2009 Southwood Dr Apt 1
" Mary A assoc Duke Univ & Hosp r615 Orindo Dr
" Mary A soc wkr Durham Community Guidance Clinic r2931 Driftwood Dr
" Mary M lpn Duke Univ & Hosp rPO Bx 638 Roxboro
" Mary P Mrs r311 Watts St
" Michl & Judith C h44 Hawthorne Dr
" Patricia A clinic asst Duke Univ & Hosp h914 Clarendon St
" Patricia J sec Duke Univ & Hosp rBx 2914
" Patricia P emp Genl Tel h1422 Wabash St
" Patty A coordinator Genl Tel r1016 Prologue St
" Ricky r4103 Deepwood Cir
" Robt K (Design Gallery) r5504 Chapel Hill Blvd
" Rogers r511 Dupree St
" Sarah P Mrs hsekpr Duke Univ & Hosp h1216½ Sedgefield St
" Sheriden studt r110 N Buchanan Blvd
" Starretta r3713 Wiggins St
" Stuart W & Beulah A; retd h2705 Farthing St
" W h1807 Bradford Cir
" Wilson slsmn Flowers Baking r4636 Angier Av
" Zack retd r2209 Concord St
Black's Garage Inc Jake D Byrd Mgr 2001 Cheek Rd
Blackburn B M h1303 S Miami Blvd
" B M h1506 S Miami Blvd
" Barbara M staff nurse Duke Univ & Hosp h1308 Wyldewood Rd Apt A2
" Brenda ofc sec Psychiatric Assocs r2010 Bayleaf Dr
" C T & Kaye h3300 Hursey St Lot 75
" Curtis B Jr & Judy; sr elevator mech Duke Univ & Hosp h3300 Hursey St Lot 3
" Cynthia C tchr Hillandale Elem Sch r204 Forest Wood Dr
" Daryl M pharm Duke Univ & Hosp rChapel Hill NC
" Douglas L mech State Dept Of Trans rBahama NC
" Eliz assoc Duke Univ & Hosp r1009 Stonehedge Av

BLACKBURN
" Eliz F Mrs cafeteria mgr Sou Hi Sch rCary NC
" Gail III mgr Penney's h31 Stoneridge Pl
" Glen A & Eva M; retd h1101 Alma St
" Harold D & Carolyn B; driver Burton Lines h4528 Angier Av
" J L h3300 Hursey St Lot 21
" James B & Cynthia C; studt h204 Forest Wood Dr
" James W & Eliz; research assoc Duke Univ & Hosp h1009 Stonehedge Av
" Jeanne M instructional staff Duke Univ & Hosp r208 Pineview Rd
" John O & Jeanne M; faculty Duke Univ & Hosp h208 Pineview Rd
" Johnny L custdn Sherwood Githens Jr Hi r4328 S Alston Av
" Judith A sec Duke Univ & Hosp r3300 Hursey St
" Kay A med tech Duke Univ & Hosp r3300 Hursey St Lot 75
" Mattie R asst cafeteria mgr Parkwood Elem Sch r3007 Redwood Rd
" R S mach Sperry Electro Components r1303 S Miami Blvd
" Roma S Mrs retd h110 Pinecrest Rd
" V L h1935 Southwood Dr Apt 2
Blackley h2836 Chapel Hill Rd Apt 22f
" r2800 Croasdaile Dr Apt M12
" Agape residential loan processor Wachovia Bk & Tr r2836 Chapel Hill Rd Apt 22f
" Arnold mgr Century 21 R T A
" Diane r907 Linwood Av
" Donnie T retd h1007 Park Av
" G Arnold & Teresa C; real est agt Centruy 21 h103 W Club Blvd
" Hallie retd r1807 House Av
" Helen M Mrs retd r5032 Autumn Dr
" Joseph T Jr & Sheila M; drftsmn G E Micol-Assoc h301 S Benjamine St
" Lallie retd h2616 Erwin Rd Apt 148
" Mable B Mrs retd h2021 Chapel Hill Rd
" Martin L & Tommie H; asst genl mgr Pine State Elec Sup h118 Davidson Av
" Maxine Mrs desk clk Cavalier Inn h907 Linwood Av
" Myrtle G data terminal opr Duke Univ & Hosp r806 Dowd St
" Nita W Mrs retd h2603 Acadia St
" Pauline H Mrs retd h2010 Ward St
" Robt W & Loree S; retd h803 Green St
" Scottie h407 E Maynard Av Apt 7
" Teresa C Mrs clk The Ins Cntr h103 W Club Blvd
" Wm J hse staff Duke Univ & Hosp r3530 Randolph Rd
Blackman See Also Blackmon
" Allison studt r3112 Oxford Dr
" Doug ofc mgr Am Credit rCary NC
" Garland D & Rosa B; retd h5042 Green Oak Dr
" Joseph E & Eleanor; prntg dept supt L & M h3112 Oxford Dr
" Kaye res mgr Carriage House Apts r215f Carriage House Apts
" Kristy h4216 Garrett Rd Apt C5
" Kristy L emp rep Genl Tel h3311 Shannon Manor Apt 37g
" Lillie retd h1804 N Alston Av
" Mary h901 Chalk Level Rd Apt M12
" Mary E mach opr Amphenol h203 N Driver St
" Sherland clk Bakery Thrift Shop r2603 Ferrell Rd
" Wilbur retd h3311 Mordecai St Apt A
Blackmen Ray emp Wilkinson Sup
Blackmon Allen P & Renee P; studt h1908 Guess Rd
" Alton L sup supvr Genl Tel r6213 Doyle Rd
" Arnette h111 Channing Av Apt 12c
" Bobby L sr eng Genl Tel r711 Donlee Dr
" Charles & Betty L; asst v-pres N C Mut Life Ins r136 Oakmont Cir
" Lillian assoc prof Duke Univ & Hosp h1535 Hermitage Ct
" Tonya counter hlpr Dunkin Donuts r2603 Ferrell Rd
Blacknall Grocery (Glenn Claiborne) 111 N Blacknall St
" Memorial Presbyterian Church Rev Edw Henegar Pastor 1902 Perry St
Blacknell Dovie h31c Few Gardens
Blackston Patricia A sr dietetic asst Duke Univ & Hosp h2c Mc Dougald Terrace Apts
Blackstone Linda F sr dietary serv aide Duke Univ & Hosp r34c Wabash Av
" Sarah emp Brame Specialty rRt 6 Bx 473d
" Shela h11c Mc Dougald Terrace Apts
Blackwelder E S hsekpg supvr Duke Univ & Hosp rHillsborough NC
" Walter G & Lois K; emp Montgy Ward h5114 Autumn Dr
" Walter G & Jo Ann N; emp Burroughs Welcome h2108 N Duke St
Blackwell Barbara A h1808 Chapel Hill Rd Apt 10a
" Cecelia J clk D P Co r1016 Wells St

Southern Real Estate Management & Consultants, Inc.
Serving the South in...
Management and Real Estate Sales
MLS
1905 Chapel Hill Rd.
P.O. Box 195
Durham, N.C. 27702
Tel. (919) 493-4523

THE KNOWLEDGE OF WHERE TO BUY IS AS IMPORTANT AS WHERE TO SELL GOODS

RILEY PAINT CO. AND WAREHOUSE, Inc.
Coronado Paints
Authentic Colonial
Williamsburg Colors
Martin Senour
Imperial Wallpaper
and Vinyl Wall Coverings
One Block North of Ball Park
Dial 688-1315 — 712 Washington St. (27701)

This Book is Your Silent Salesman
ADVERTISE AND PUT IT TO WORK

BLACKWELL
" Doris B library asst N C Central Univ r311 Ebon Rd
" Ellen asst mgr Brooks Fashions rChapel Hill
" Ellie R Mrs retd h1205 Gilbert St
" Howard B production Coca-Cola h706 Hancock St
" Jacquenett research aide Duke Univ & Hosp r706 Hancock St
" James L driver Earl J Latta Inc rCreedmoor NC
" James W & Jackie E; mech 500 Du Pont Cir Apt 45 h500 Du Pont Cir Apt 45
" Jerry W pntr Miller Mfg r3907 Dodge Av
" L A agt Pilot Life Ins rRt 4 Oxford NC
" Lawrence mech County Bd Of Educ rRt 1 Bx 29 Creedmoor NC Durham NC
" Luther D Jr & Maria H; pres Central Leaf Tob rOxford NC
" Minnie P medications lpn Duke Univ & Hosp r410 Pilot St Apt E-4
" Norma O emp Northwestern Bk h2116 Front St Apt C7
" Nuphvell maid D C May Co h209 E Geer St
" Odell S & Dorothy L; mach opr L&M h2717 Rochelle St
" P E eng aide Sperry Electro Components r512 Massey Av
" Pat cash Byrd's Food Store rBurlington NC
" Robt Mrs h217 W Geer St Apt 3
" Robt L & Debora; emp City Of Durham h1455 Newcastle Rd Apt C1
" Robert L & Marjorie; emp W T V D rRaleigh NC
" S bkkpr h1007 Merrick St Apt B
" Wallace C financial aid dir N C Central Univ rRoxboro N C
" Walter bell capt Downtowner Mtr Inn rBx 311 Ebon Rd
" Wm N h3907 Dodge Av
" Willie L grounds mtcemn N C Central Univ rRt 2 Bx 310 Rougemont
Blackwood Carolyn reg nurse R Carl Britt r3010 Kennon Rd
" Charlie R & Lottie H; retd h1915 James St
" E Hugh & Elsie P; retd h3014 Dixon Rd
" Ethel B Mrs retd h3608 Chapel Hill Rd
" Florence h1305 W Leon St Apt F
" Frances M med dept Meth Retirement Homes rCardens Trailer Ct Rt 2
" Geo M & Sarah O; retd h701 Newsom Av
" Geo S & Carolyn P; msg State Natl Guard h3010 Kenan Rd
" Georgia clinic recpt Duke Univ & Hosp r3524 Mossdale Av
" Harvey P & Florence N; ship clk Mtr Bearings & Parts h614 E Club Blvd
" Hazeline C Mrs pkr Strawbridge Studios r617 Starmont Dr
" Hollis & Bessie; retd h103 S Maple St
" James C mgr instrument shop Duke Univ & Hosp rRt 1 Bx 305 Hillsborough
" John (Pizza Keg) rChapel Hill NC
" John & Leona J; retd r6509 Garrett Rd
" Judith E r3220 Duke Homestead Rd
" Kathy Jo med tech Duke Univ & Hosp r617 Starmont Dr
" Lewis B & Hazeline C; fxr L & M h617 Starmont Dr
" Luna B retd h2603 Chapel Hill Rd
" Randy mgr Family Dollar Store rDodson Av
" Real Estate 212 Morgan St
" Robt G & Eva D; eng Vets Hosp h3220 Duke Homestead Rd
" Roy M retd h6509 Garrett Rd
" S J clk Big Star
" S O mach Sperry Electro Components r701 Newsome St
" Scott waiter Country Squire Steak Hse rChapel Hill N C
" Sheila L sr clk Genl Tel h2821 Dodson Av
" Truett N & Georgia W; emp Syracuse Rigging Co h3524 Mossdale Av
" Wm B & Faye; lineman D P Co rChapel Hill NC
" Wm S & Hazel; farmer h4348 Alston Avenue Rd
Blacock David h2518 Preston Av
Blagwidow Geo (Strategy & Fantasy World) rNew York
Blair Anne L acctg splst Duke Univ & Hosp r2748 Middleton St Apt 17-B
" Brenda B wire opr E F Hutton & Co rBx 322
" D L Mrs h2818 Dearborn Dr
" Earl h2901 Wake Forest Rd Apt 9c
" Helen r2215 Alston Avenue Rd
" House (Tony Drago Michl Chance Henry Broadway) restr 3930 Chapel Hill Blvd
" Houston slsmn J O Jones Mc Leod Watson Van Straaten
" Johnnie M psychiatric aide Duke Univ & Hosp rAsheville
" Maxine P Mrs ofc sec Young Roofing rRt 7 Bx 197b
" Melanie masseuse Sou Mansion Massage r835 N Mangum St
" Steph L greenhse atndt Duke Univ & Hosp r2748 Middleton St Apt 17b
" Walker h1407a Clarendon St
Blake h1312 Wyldewood Rd Apt A1
" Alma h410 E Pilot St Apt B5
" Annette h900 W Trinity Av Apt 7
" Barry emp Crompton Car Wash r410 E Pilot St Apt B5
" Bessie W Mrs retd h610 Trent Dr
" Blanche retd h1018 Oakland Av
" C J Jr mgr Winn-Dixie Store
" Carol S patient processor Duke Univ & Hosp r707 Valeeta Rd Bahama NC
" Cheryle studt r410 E Pilot St Apt B5
" Clyde L recapper Rigsbee Tire Sls rRt 1 Morrisville NC

BLAKE
" Deletha W Mrs nurse Vets Admn h1131 Raynor St
" Dorothy S Mrs ofc mgr Baldwin's r202 Cherry Grove
" Edith retd h806a South St
" Edith h1431 Commerce St
" Elsie Mrs retd h914 Corona Av
" Erma O Mrs hsekpr Lowe's Grove Elem Sch h722 Hopkins St
" Ernestine L br librn Durham County Library h2114 Charles St
" Esau & Nancy M (Blake Pntg) h2924 Cedarwood Dr
" Esther H data terminal opr supvr Duke Univ & Hosp r1622 Greenbriar St
" Felton J sr electn Duke Univ & Hosp rRt 2 Winkler Rd
" Geoff studt r311 S La Salle St Apt 49d
" Greg h608 Hardee St Apt F5
" Helen L sr med supply asmblr Duke Univ & Hosp r5200 Hillsborough Rd Apt 9
" Helen W information clk Duke Univ & Hosp r311 S La Salle St Apt 11c
" Hildur B staff nurse Duke Univ & Hosp r609 Ruby St
" James D sr plmb Duke Univ & Hosp rRt 2 Bx 424
" James H & Kath B; asst prin Sou Hi Sch h1607 Euclid Rd
" John librn Parkwood Br Durham County Library
" Jos r228 East End Av
" Junious & Mattie P; porter Mechs & Farmers Bk h524 Martha St
" Kathleen B research tech Duke Univ & Hosp r1607 Euclid Rd
" Kenneth studt r609 Ruby St
" Kimberly R acctg clk Duke Univ & Hosp r4701 Mannix Rd
" Larry driver Caro Chem Corp
" Latta cleanupwn Triangle Volkswagen h1032a Kent St
" Lewis D III & Susan S; instructional staff Duke Univ & Hosp h523 Morreene Rd
" Lillie h3311 Glasson St Apt A
" Lin cash Federal Bake Shop
" Malcolm L & Katie O; retd h1422 Hudson Av
" Marcia emp Big Star
" Maryjo R tchr Northern Hi Sch h3104 Oxford Dr
" P h1215d Washington St
" Painting Co (Esau Blake) 2924 Cedarwood Dr
" Pamela studt r712½ Grant St
" Pamela studt r1131 Raynor St
" Pamela J sec Duke Univ & Hosp h2112b Broad St Apt 23
" Rahn r1701 Sprunt Av
" Richd R & Sandra W; fitter Pub Serv h624 Lynn Rd
" Robt L & Hildur B; assoc Duke Univ & Hosp h609 Ruby St
" Rosanna W Mrs counselor-instr N C Central Univ r305 Jesmond St
" Sam & Jetty R; retd hB3 Cornwallis Ct
" Sandra W Mrs media aide Oak Grove Sch r624 Lynn Rd
" Steven & Mary h29c Mc Dougald Terrace Apts
" Terri V studt r1131 Raynor St
" Terry hE3 Atlantic St (MH)
" Timothy C & Charlotte; stores supvr D P Co r1001 Prologue Rd
" V Denise h1700 Chapel Hill Rd Apt 3a
" Wesley W h2605 Joyner Rd
" Wm mason City Of Durham h228 East End Av
" Wm C & Ester; slsmn Alexander Mtr r1622 Green Brair St
" Wm L fire & safety coordinator Duke Univ & Hosp h105 Dryden La
Blakeley Justine emp Clayton Myrick & Dettinger h1315 Morreene Rd Apt 31b
Blakely Felix Jr & Annie R; emp Am Tob h1118 Drew St
" Florence E prof library staff Duke Univ & Hosp h709 W Club Blvd
" Lee R & Melanie S; slsmn Southernair h2900 Camberly Dr
" Melanie S sec Duke Univ & Hosp r2900 Camberly Dr
" Richd clk Swiss Colony
" Scott R mfg Gunter & Cook r700 Morreene Rd Apt H15
" Tony A USAF r1118 Drew St
Blakeney Dorothy M patient serv aide Duke Univ & Hosp r2810 S Roxboro St
" Napoleon & Dorothy H; emp L&M h2810 S Roxboro St
Blaker Wm h2704 Elgin St
Blakey Lois h204 King's Daughters Home
Blakley Daniel L instructional staff Duke Univ & Hosp r1901 Erwin Rd Apt F
Blaldck Michl B & Eliz; lineman D P Co rRougemont NC
Blalock See Also Blaylock
" h311 S La Salle St Apt 1f
" Albert H & Phyllis G; supvr City Of Durham h2712 Joyner Rd
" Alice W Mrs order clk N C Mut Whol Drug rStem N C
" Andy E & Betsy; sr eng L & M h3503 Duke Homestead Rd
" B Y & Cordelia M; carp C C Woods Constn h401 Morreene Rd
" Betty mgr O'Neill's Card Shop rBahama NC
" Betty A staff asst Duke Univ & Hosp rRt 1 Bx 176 Rougemont NC
" Billie M sr acctg clk Duke Univ & Hosp rRt 1 Hurdle Mills NC
" Bob emp Erwin Mills h3208 Kenan Rd

BLALOCK
" Brenda B Mrs br mgr & banking ofcr Wachovia Bk & Tr rRt 2 Rougemont NC
" Brenda G clk typ Duke Univ & Hosp rRt 1 Bx 104 Timberlake NC
" Carl asst mgr Mannella's
" Carl atndt Burton Exxon Serv Cntr r619 W Club
" Cecil C & Annie S; atndt Duke's Exxon Serv Center h713 Martin St
" Chas S whsemn N C Mut Whol Drug h311 S La Salle St Apt 35k
" Clifton E & Virginia F; communications consultant h2714 Sarah Av
" Clyde retd r801 Cleveland St
" Clyde P & Harriet; emp Burlington Indus h114½ Southerland St
" Clyde T & Ethel M; retd h2414 Albany St
" David whsemn Triangle Elec Mtr rRougemont
" Donna W mgr loan dept Security Sav & Loan r425 Idlewood St
" Doris B Mrs retd h2724 N Roxboro Rd
" Doris T cafeteria wkr Holt Elem Sch r200 Cheryl Av
" Ednah B counselor N C Central Univ rEagleson Hall
" Eliz A Mrs sr dietetic supvr Duke Univ & Hosp h2214 Edwin Av
" Frances P Mrs tchr Bragtown Elem Sch r5414 Charleston Dr
" Goldie retd h2505 Stephenson St
" Grace F slswn Belk's h2709 Joyner Rd
" Hallie T Mrs retd h616 Shepherd St
" Hope P Mrs h3421 Glasson St Apt F
" Howard T mgr concessions Duke Univ & Hosp r4316 Erwin Rd
" Inis E & Virginia H; retd h115 Forest Wood Dr
" Jacquelyn admn sec Duke Univ & Hosp r2510 Sparger Rd
" James M data production supvr Duke Univ & Hosp r616 Shepherd St
" Janet h2306 Lednum St Apt A
" Jesse Jr & Shirley B; mach L&M h2804 Lawndale Av
" John R & Alice G; retd h1608 Kent St
" Johnny & Rhonda R; driver Bassichis Co h3609 Esther Dr
" Jonathan L & Mary; emp L&M h3404 Duke Homestead Rd
" L Marie r2725 Joyner Rd
" Lenora C Mrs retd h503b Price Av
" Lillie P sr sponsored programs clk Duke Univ & Hosp r3404 Duke Homestead Rd
" Linwood T & Shirley P h908 Wyldewood Rd
" Lissie L nurses' aide Hillcrest Conval Center rRoogemont NC
" Lois C h408 S Driver St
" Margie W Mrs retd h302 Monmouth Av
" Marie T Mrs ofc sec U Of NC h107 W Lavender Av
" Marilyn B r1018 9th St
" Mary B Mrs retd h823 Wilkerson Av
" Michl computer opr Duke Univ r616 Shepherd St
" Minnie W retd h2725 Joyner Rd
" Nelson E & Kay H; rec clk Burl Indus h3808 Pendergrass St
" Patricia C inventory records clk Duke Univ & Hosp rRt 1 Bx 58b Timberlake NC
" Pearl G Mrs h1104 Iredell St
" Phyllis aide Glenn Elem Sch r2712 Joyner Rd
" Preston E sign erector State Dept Of Trans rRoxboro NC
" Ralph D & Nellie B; retd h1411 Maryland Av
" Richd A & Betty W; emp Frito-Lay h3605 Westminster Av
" Richd S & Sherrian; vending slsmn Triangle Coin Caterers rRt 1 Bx 208 Rougemont NC
" Ruby B Mrs h1018 9th St
" Shirley med sec Duke Univ & Hosp r908 Wyldewood Rd
" Shirley Mrs cash Cottingham's Gro r2804 Lawndale Av
" Steven R & Kathy; slsmn M M Fowler rRaleigh NC
" T S emp Big Star
" Tommie S & Peggy H; clk Colonial Stores h606 Reta Rd
" Tommy S tchr Chewning Jr Hi Sch r6419 Pondview Dr
" Tuggle L heating plant hlpr Duke Univ & Hosp r106½ S Driver St
" Tyrone T & Donna W; emp Montgy Ward h425 Idlewood St
" Van W pharmacy tech supvr Duke Univ & Hosp r3215 Banner St
" Velma A clk King's Red & White Super Mkt h1113 Camden Av Apt 1
" Virginia A clk typ Duke Univ & Hosp rRt 4 Bx 452 Hillsborough NC
" Virginia F ecg tech Duke Univ & Hosp r2714 Sarah Av
" W M mfg eng Sperry Electro Components rRt 1
" W Melvin & Myrtle R; retd h3412 Duke Homestead Rd
" W Ronnie & Susan S; emp Johnson's Mtr Lines h2222 Overland Dr
" Wm mech County Bd Of Educ rRt 3 Bx 185c
" Wm A & Pauline B; retd h1403b Holloway St
" Woodrow ctr Seeman Printery h4022 Chapel Hill Rd Apt 23
Blancett Robt L retd r2704 Ashe St
Blanchard Archie W & Margie; studt h3114 Guess Rd
" B F h3925 Dodge Av
" Connie H & Carolyn T; mech London Marina h109 W Leon St
" Donald G pres-treas Pphillips Ins Agcy h409 W Leon St

BLANCHARD
" G Roger & Lynn W; v-pres-sec Phillips Ins Agcy h2705 University Dr
" Gurney R & Eliz G h3116 Buckingham Rd
" Hjordis emp Durham Arts Council h300 W Lavender Av
" Lottie M Mrs retd h2524 Chapel Hill Rd
" Lynn W tchrs aide Duke Univ & Hosp r2705 Univ Dr
" Margt data terminal opr Duke Univ & Hosp r3925 Dodge Av
" Minnie P Mrs retd h208 Hammond St
" Rupert retd h1810 Fayetteville St
" Y J mach Sperry Electro Components r2805 Wyeth Av
Bland Billie P & Pauline B; wtchmn City Of Durham h1120 Midland Ter
" Cornelia T Mrs retd h310 Linwood Av
" Esther S hsekpr Duke Univ & Hosp r2004 Savannah Av
" Frank H driver Epes Transport Sys rRaleigh NC
" Geo F prof N C Central Univ
" Gertrude F hsekpg asst N C Central Univ r2924 Beechwood Dr
" James L pres Coml Letter Serv rRaleigh N C
" James L pres Commercial Equip Inc Of Durham rRaleigh NC
" Jean h3300 Shannon Manor Apt 5f
" Jim studt r4154 Deepwood Cir
" Joan clk typ Operation Breakthrough r519-2 Park Av
" John C & Rebecca; servmn Nu-Tread Tire rRD 2 Chapel Hill NC
" John H h922b Lancaster St
" Judy K staff nurse Duke Univ & Hosp r314 Rippling Stream Rd
" Kalman faculty Duke Univ & Hosp rChapel Hill NC
" Kim counter clk Orange Julius
" Marion h901 Chalk Level Rd Apt F11
" Mary G retd h2009 Woodrow St
" Michl A (Kim & Mike's Uphol)
" Mike h901 Chalk Level Rd Apt P10
" P C h3715 Shrewbury Dr
" Paul C v-pres-corporate counsel M I C A h209 Omega Rd
" Russell E prosthetist clinic Duke Univ & Hosp rRt 8 Bx 324
" Ruth J h4154 Deepwood Cir
" The apts 1021 Minerva Av
" Viola retd r530u Liberty St
Blande Maureen studt r1016 Monmouth Av
Blanding Arlene hsekpr Duke Univ & Hosp r114 Lynn Rd
" Kenneth & Clementine; emp Duke Univ h114 Lynn Rd
" Mary emp Rollins Billing h1611 Holloway St
Blankenship Catherine operating rm tech Duke Hosp h3600 Tremont Dr Apt G5
" Doye L & Patsy W; formn A & B Paving h1710 Hillandale Rd
" Fannie E lndry wkr Duke Univ & Hosp r1771 Old Haywood Rd Asheville NC
" J Rouis M plmb Duke Univ & Hosp r3329 Broughton Dr
" Patsy W research aide Duke Univ & Hosp r1710 Hillandale Rd
Blanks Cheryl emp Burrough Welcome h910 W Trinity Av Apt 4b
Blanton Chas D (Rockwood Barber Shop) h3304 Waterbury Dr
" Danny night aud Ramada Inn r1435 New Castle Rd
" John T Rev & Ruth B; retd h910 Ferncrest Dr
" John W & Betty S; slsmn Keebler Co h412 W Maynard Av
" Kenneth h3311 Shannon Manor Apt 36a
" Kenneth C psychiatric atndt Duke Univ & Hosp h3549 Mayfair St Apt 207
" Larry ticket agt Durham Union Bus Sta
" Larry & Anne h1315 Morreene Rd Apt 31l
" Martha food supvr State Dept Corrections rOxford NC
" Michl M & Anita L; dept chf Vets Admn h802 Colonial Dr
" Ruth B Mrs slswn Thatheimers h910 Ferncrest Dr
" Shauna S Mrs emp W T V D r3549 Mayfair St Apt 12- 207
" Sue H Mrs (Sue's Beauty Shop) r3304 Waterbury Dr
" Thos h404 E Maynard Av
" Virginia D hsekpr Duke Univ & Hosp r921 Alabama Av
" Wm h606 Wanda Ridge Dr
Blatz Mary F h405 N Gregson St
Blauvelt Jeffrey D emp W T V D r504 Watts St
Blawkensh P K h312 N Buchanan Blvd Apt 307
Blaydon Colin C & Carol S; faculty Duke Univ & Hosp h1817 Woodburn Rd
Blaylock See Also Blalock
" James R & Paullette; gar hlpr D P Co rRougemont NC
" James T & Charleen; lineman D P Co r2810 Beck Rd
" Lucille emp Burl Domestics r2806 Shenandoah Av
" Minnie M h1315 Morreene Rd Apt 31c
" Raymond L & Alene K; emp City Of Durham h108 Hammond St
Blayock Clyde & Ethel; retd h2309 Woodrow St
Blazer Dan G asst prof Duke Univ & Hosp r5102 Longleaf Dr
" Financial Servs Thos G Cloer Mgr loans 120 E Main St
Blazey Dale L studt h3011 Pratt St Apt K
Bleasons Robt h1315 Morreene Rd Apt 9g
Bleau Gerald A (Ivy Rm)
" Sharon research tech Duke Univ & Hosp rCarrboro NC
Bledsoe Betty A waitress Western Sizzlin' h4417 Ryan St
" Charles R & Charlotte W; driver Mc Lean Trucking h1914 Cardens La
" Doris S Mrs retd h6 Hawthorne Dr

YOUR Independent Insurance AGENT
EAVES INSURANCE AGENCY INC.
Complete Coverage For Your Protection
Telephone 489-9176
1820 Chapel Hill Road, P.O. Box 809 (27702)
At Lakewood Shopping Center

You save more than money with
UNITED STATES SAVINGS BONDS
Buy them where you work or bank

Weldon's Jewelers Inc.
FINE DIAMONDS—WATCHES—JEWELRY
Expert Watch and Jewelry Repairing
NORTHGATE SHOPPING CENTER
On The Mall
Tel. 286-0539

YOUR SHARES IN AMERICA
UNITED STATES SAVINGS BONDS
Buy them where you work or bank

BLEDSOE
" Earl C & Martha; driver Pilot Frt Carriers h2511 Stephenson St
" Harold L & Peggy H; servmn Pub Serv h3511 Cole Mill Rd
" Lu Anne B Mrs teller Wachovia Bk & Tr r5901 Craig Rd
" Moses Mrs retd h1508 Englewood Av
" Pearlie A Mrs reading aide C C Spaulding Sch r607 Lee St
Bleecker Geo H & Gloria A; formn L A Downey & Son h2305 Stroller Av
Bleier C r911 Lambeth Cir
Blessing Carol L studt r812 W Markham Av
" Carol L physicians assoc Duke Univ & Hosp rChapel Hill NC
Blevens G H instlr reprmn Genl Tel rP O Bx 853 Creedmoore NC
Blevins Betty J h1044 Oakland Av
" Emma N sec Duke Univ & Hosp rRt 1 Bx 199 Stem NC
" Etta Mrs h4137 Chapel Hill Rd Lot 10
" James mech Arc Elec rHillsborough NC
" Terry J & Barbara J h2017 Woodland Dr
Bliss Michael h311 S La Salle St Apt 15d
" Michl B business mgr Duke Univ & Hosp r1306 Carroll St
Blizzard Susan h901 Chalk Level Rd Apt Y14
Bloch h311 S La Salle St Apt 3j
" Edmund C asst prof Duke Univ & Hosp h2117 Bedford St Apt 25
" Spencer instructional staff Duke Univ & Hosp r5765 S Blackstone Av Chicago IL
Block h1315 Morreene Rd Apt 14i
" & Bottle Co The Ronald King With tavern 3414 Crcasdaile Rd
" S K h700 Morreene Rd Apt R2
Blodgett David N tchr Northern Hi Sch r149 Lin Tilley Rd
Bloem D phys Duke Hosp h3905 Tremont Dr
" Josephus T hse staff Duke Univ & Hosp r3905 Tremont Dr
Bloemeke Carol M data entry opr Genl Tel r2709 Oberlin Dr
Blomberg Claire L Mrs pres Style Shop h2304 Alabama Av
Blommer Andre studt r1422 Woodland Dr
" Craig studt r1422 Woodland Dr
" Earl J & Catherine C; microbiologist EPA h1422 Woodland Dr
" Eric J studt r1422 Woodland Dr
" Geo studt r1422 Woodland Dr
Blomquist Harold R instr staff Duke Univ & Hosp h2517 Glendale Av
" Margt M Mrs h922 Demerius St
Blongewicz Mark h301 Swift Av
Bloodworth Alex & Sally; v-pres export sls Miller & Norburn h2015 W Cornwallis Rd
" Alex M & Gretchen D; slsmn Coml Equip h3019 Oxford Dr
" Gretchen R studt r3019 Oxford Dr
" Kata clk Kerr Discount Drug Store r2400 Chapel Hill Rd
" Kayla studt r2400 Chapel Hill Rd
" Marion L & Lillian R; mech Wright Mach h2400 Chapel Hill Rd
" Marion L Jr r2400 Chapel Hill Rd
Bloomenthal Elaine L Mrs retd h1212 Green St
" John J studt r1212 Green St
Blossom C h4216 Garrett Rd Apt L44
Blount (See Also) Blunt
" Blanche retd h3020 E Weaver St Apt 13
" Deborah J h814 Mayo St
" E P mach Sperry Electro Components r4216 Garrett Rd
" Edw Jr med dept Meth Retirement Homes rRt 4 Bx 282b
" Essie J Mrs retd h606 Bacon St
" Ethel h1432 Wabash St Apt 8
" Howard slsmn Lamb's Men's Wear
" Hubert H med dept Meth Retirement Homes rRt 9 Bx 113 Lumberton NC
" James h2901 Wake Forest Rd Apt 13d
" James E servmn Orkin Exterminating h820 Dreiser St
" L H h510 Brighton Rd
" Lenora laby asst Duke Univ & Hosp r714 Melanie St
" Percy & Margt W; tchr Durham Hi Sch h602 Dunbar St
" Rholivia Mrs retd h1106 Moreland Av
" Sharon h215 Archdale Dr
" Tennie N h1021 Sherwood Dr Apt A
" Theo R & Mozella H; retd h809 Price Av
" Watson reprmn Johnson's Uphol rRt 1 Wake Forest NC
" Wm A & Jessie M; retd h2819 Chelsea Cir
Blow Joe G & Eliz (Blue Flame Gas) rRaleigh N C
Blue Alberta h2210 Ashe St
" Annie B retd h1208 Worth St
" Annie B Mrs retd h402 Anderson St
" Arbe D & Mary h201b Cornwallis Rd
" Cross & Blue Shield Of North Carolina Raymond E Pentergrass Mgr 410 W Geer St
" Cross & Blue Shield Of North Carolina Dan A Powell Sr Dir govt programs 800 S Duke St
" David & Frances; driver Broadway Taxi h608 N Driver St
" Flame Gas Co (Joe G Blow & Ray A Boyette) bottled 2818 Angier Av
" Geo r413 Canal St Apt B2
" Glenda B bkpr Mc Broom's Rentals h915 Onslow St
" Gloria emp Duke Hosp h219 S Alston Av Apt A14
" Gloria A ofc sec N C Central Univ h820 Madison St Apt 3

BLUE
" Hattie B Mrs h54d Mc Dougald Terrace Apts
" Ida prof r521 George St Apt 20a
" Ila J assoc prof N C Central Univ r521 George St
" James F & Addie L; v-chancellor studt affairs N C Central Univ h1912 Campus Av
" James M & Janet G; emp Duke Hosp & Univ h4807 Berini Dr
" Janice waitress City Sandwich Shop r1208 Worth St
" John & Effie; emp V A Hospital h1337 Ivy St
" Johnnie R emp Herald Sun r608 N Driver St
" Joseph L & Mary L; acctg asst Genl Tel h916a Onslow St
" Larry eng h3523 Mayfair St Apt 207
" Marion B Mrs h511 Canal St
" Mary W lpn Duke Univ & Hosp r916a Onslow St
" Mattie retd h1204 N Driver St
" Michl electn r402 Anderson St
" Othello V r114 Dunstan St
" Robt & Afradene h413 Canal St Apt B2
" Robt L & Pearl J; emp Am Tob h3038 Forrester St
" Sarah A unclassified Duke Univ & Hosp rRt 1 Bx 140d Bahama NC
" Wanda F dietary dept Meth Retirement Homes rLumberton NC
" Wm B guard Vanguard Security Serv r402 Anderson St
Bluford Lola smstrs Burl Indus h3020 E Weaver St Apt 23
Blum h3231 Shannon Manor Apt 24c
" F r2208 Pike St
" Fredric research tech Duke Univ & Hosp h1001 N Gregson St
" Jacob J & Ruth M; prof Duke Univ & Hosp h2525 Perkins Rd
" James h1505 Duke University Rd Apt 5h
" Jeffrey C hse staff Duke Univ & Hosp r6110 Scalybark
" Laura studt r2525 Perkins Rd
" Lucy B Mrs business coordinator Duke Univ & Hosp h3928 Nottaway Rd
" Marcia r3928 Nottaway Rd
" Marcia dental asst Dr Morris H Griffin r3231 Shannon Rd 24c
" Olivia h3928 Nottaway Rd
Blume Julie h924 Dacian Av Apt 9
Blumenfeld-Jo Nesal instructional staff Duke Univ & Hosp r604 Cleveland St
Blumenkoff F W & Alison; studt h221 Anderson St Apt L
Blumenkopf Bennett hse staff Duke Univ & Hosp r221 Anderson St
Blumenthal D studt r205 Oregon St Apt C
" Edna M retd h910 Lambeth Cir
" James & Daphne; psychologist Butner h3820 Somerset Dr
Blumfelder Theresa house staff Duke Univ & Hosp h1901 Morehead Av Apt 8
Blunt See Aso Blount
" Linda r1262 Rosewood St
" Marston F security guard Duke Univ & Hosp rLouisburg NC
" Russell E & Cora D; retd h1202 Rosewood St
Bly Miriam L Mrs programming dept Capcities Communications h410 W Leon St
Bnipes Ronald h1014c Rosedale Av
Boal Ruth musician Duke Univ & Hosp rWake Forest NC
Board R Jeffrey clinical assoc Duke Univ & Hosp r607 Shortridge Rd Fayetteville NC
Boatwright Averette & Catherine; serv tech Comfort Engs rHillsborough NC
Bob's Bread & Butter (Robt Pendergraft) 3011 Fayetteville St
" Exxon Service Center (Robt L Morrison) 1411 Morehead Av
" Thrifty Shop robt medlyn mgr 526 E Main St
Bobbit Ruth C Mrs retd r1410 N Duke St
" Warren C retd r1410 N Duke St
Bobbitt h820 Elmira Av
" Albert M barber r616 E Ellerbee St
" Alvis N barber Northgate Barber Shop h3301 Thompson Rd
" Annie A Mrs retd h616 E Ellerbee St
" Annie L emp L&M r709 Gray Av
" Arth J & Aretha h908 Chester St
" Baxter N & Lucille W; retd h4420 Ryan St
" Bernice hsekpr Duke Univ & Hosp h3623 Dearborn Dr
" Betsy A cash Rhodes Furn r610 Craven St
" Beverly emp P & H Eng & Mfg r706 Gray Av
" Bradley & Maggie S; tire changer Montgomery & Aldridge h709 Gray Av
" Braxton emp Central Caro Farmers h1922 Essex Rd
" Bryant & Marie S h2602½ Vineyard St
" Candace L serv assoc Genl Tel h305 W Maynard Av
" Cynthia r706 Gray Av
" Debora h1110 Lancaster St
" Deborah E sr med supply asmblr Duke Univ & Hosp r901 Chalk Level Rd Apt T-16
" Esther H Mrs h817 W Knox St
" Eug S & Toni; adv solr Durham Herald r1512 James St
" Florence hsekpr Duke Univ & Hosp r3604 Dearborn St
" Florence C Mrs retd h1512 James St
" Frank J & Clara C; retd h624 W Markham Av
" Fred h1619 Avondale Dr
" Harold A & Lillian C; mach adj L & M h5604 Garrett Rd

Belk Leggett
Durham's Largest Department Store
FREE PARKING
South Square Mall, Chapel Hill Blvd. 493-3411

BOBBITT
" J Merril & Edith B; carp Burl Indus h724 Lynn Rd
" Jacqueline opr rm tech Duke Univ & Hosp r1619 Avondale Dr
" James F & Pamela; sht mtl hlpr Comfort Engs r3118 Guess Rd
" Jennifer K studt r815 W Knox St
" Joseph & Florence S; retd h3604 Dearborn Dr
" Lee E Mrs emp Burl Indus h706 Gray Av
" Lillian C ofc sec V A h5604 Garrett Rd
" Lucious G & Margt M; opr rm serv aide Duke Univ & Hosp h3214 Dearborn Dr
" Lucious G Jr studt r3214 Dearborn Dr
" Margt M uniform & linen rm atndt Duke Univ & Hosp r3214 Dearborn Dr
" Marvin retd r309 Gray Av
" Marvin G Jr slsmn W T I K Radio h815 W Knox St
" Marvin G III studt r815 W Knox St
" Philip M & Clara C; buyer C W Walters Co h1418 Pennsylvania Av
" Phyllis data terminal opr Duke Univ & Hosp r3214 Dearborn Dr
" Ronald C agt Durham Life Ins r1430 Newcastle Rd Apt C1
" Ronnie emp Rock Mdse r709 Gray Av
" Steve P r1418 Pennsylvania Av
" Susan B Mrs med asst Durham Women's Clinic rRoxboro NC
" Toni S admn sec Duke Univ & Hosp r3039 Marywood Dr
" Virginia W Mrs h1114 N Buchanan Blvd
" Wm Jr h1019b Lancaster St
" Wm M retd h1601 Maryland Av
" Wm T & Pansy B; retd h2021 Woodrow St
" Willie L emp Central Caro Farmers r709 Gray Av
" Winford F & La Rue B; retd h2012 Pershing St
" Yvonne D med records clk Duke Univ & Hosp r901 Chalk Level Rd Apt F-16
" Zula W Mrs retd h820 Green St
Bobbitt-Cooke Mary unclassified Duke Univ & Hosp rRt 2 Bx 408j Hillsborough NC
Bobby Ray cash Delta Constn r4414 Wake Forest Hwy
Bobby's Gulf Service & Grocery (Bobby Mc Neill) 4506 N Roxboro Rd
Bobo Chester A Jr & Alease H; tailor 2919 Sprucewood Dr h2919 Sprucewood Dr
" Chester A III studt r2919 Sprucewood Dr
" Earl instr N C Central Univ r1101 Dayton St Apt 6
" Florence M Mrs pharmacy tech Duke Univ & Hosp h2504 Vesson Av Apt 6a
" Gene R & Florence; eng Danl Internatl Corp h2504 Vesson Av Apt 6a
" Lula B Mrs retd h300c S Plum St
Bobula James A & Suzanne C; asst prof Duke Univ & Hosp h3619 Dover Rd
Boccasini A h1708 Pace St Apt J
Bocchino Anthony J faculty Duke Univ & Hosp r3803 Hillgrand Dr
Bocetti Gil & Billie; food splst h1304 Seaton Rd Apt T28
Bochinno Anthony prof N C Central Univ
Bock Cath E medications lpn Duke Univ & Hosp r17 Balmoray Ct Apt 20
" F W h311 S La Salle St Apt 5f
" Fred W h612 E Maynard Av
" James K & Sonja W; stmftr L & M h1010 Edith St
" Jas K studt r1010 Edith St
" Margt M sec Duke Univ & Hosp rHowe St Lot 30
" Pete h1420 Ruffin St
Bodden Howard L & Roxanne h4137 Chapel Hill Rd Lot 7
Boddie Janice h700 Morreene Rd Apt P6
" Jannie S staff nurse Duke Univ & Hosp rPO Bx 11093 East Durham Station
" Lee W h1011 Burke St
" Lisa J sr library asst Duke Univ & Hosp rRt 8 1002 Torredge Rd
" Needham studt r1101 Vickers Av
" Richd F & Grace C; retd h1101 Vickers Av
Bodie Geraldine reg nurse Meth Retirement Homes hK2c University Apartments
" Jas clk Sou Ry
Bodner Sara h2752 Middleton St Apt 29j

BOEKELHEIDE
Boekelheide Irving & Priscilla; retd h2502 Wrightwood Av
" Kim studt r2321 Englewood Av
" Priscilla clinical asst prof Duke Univ & Hosp r2502 Wrightwood Av
Boer David W emp Genl Tel r910 Grove St
Boerner David F hse staff Duke Univ & Hosp r3518 Mayfair St Apt 102
Boewings Wilemenia h411 Nassau St Apt 3
Bogan Jane counselor Lowe's Grove Jr Hi Sch r5329 Laurent St
" Pauline E hsekpr Duke Univ & Hosp h1003 S Alston Av
Bogdonoff Reid unclassified Duke Univ & Hosp h2026 Pershing St
Boger Gilbert H & Thelma H; retd h2220 W Club Blvd
" Wm K retd h912 Green St
Boggess Ned h2112e Broad St Apt 28
Boggs Carol E hd nurse Duke Univ & Hosp rRt 2 Trinkus Manor Chapel Hill NC
" Lloyd (Joyland Auto Parts) rRaleigh NC
" Wade studt h310 Alexander Av
Boghosian Charles & Mary A; physicist Duke Hosp h1411 Broad St
" Mary A sec Duke Univ & Hosp r1411 Broad St
" Steven & Ava (Orange Julius) h2705 Omah St
Bogley R C mgr Western Auto Sup Co r130 Wilkens Dr
Bogues Claude h4216 Garrett Rd Apt C9
Bohannon Michl J studt h1512 Wabash St Apt A2l
Bohanon Mary L asst prof N C Central Univ h1915 Cecil St
" Zelma Mrs h1706 Maryland Av
Bohl Marilyn h2007 House Av Apt 16
Bohn Raymond h2417 Cascadilla St
Boineau Barbara sch psychologist City Bd Educ rRt 1 Bx 185 Bahama NC
Boise John M & Margt H; pres-genl mgr Florida Indus Serv h217 Monmouth Av
Bojarski John K studt h401 Downing St Apt P
Bok Chang S h720 N Gregson St Apt 9
Boker Marsha L tchr Hope Valley Elem Sch h807 Parker St
Boldblatt Brian h1400 Faber St
Bolden Carolyn F tchr Pearsontown Elem Sch r5305 Lacy Rd
" Carolyn J Mrs sec Flav-O-Rich r511 Carlton Av
" Cath hA2 Mutual Dr
" Cath J emp Genl Tel rA 2 Mutual Ct
" Delaida aide Hope Valley Rest Home
" Deloys P Mrs operations asst N C Mut Life Ins r1006 Jerome Rd
" Fontee R & Lucille; sanitation equip opr Duke Univ & Hosp h1207 N Roxboro St
" Geo W & Ella D; atndt Faucette Exxon Serv Sta h1106 Lancaster St
" Harding W floor finisher Duke Univ & Hosp r10-F Hillcrest Apts Asheville NC
" Iona E hsekpr Duke Univ & Hosp r1506 Lakeland St
" J S & Ruby; asst to the agency dir N C Mut Life Ins r2311 Elmira St
" J S h1111 Elmira Av
" James I & Deloys P; dir of personnel N C Mut Life Ins h1006 Jerome Rd
" Jane F Mrs coml cash N C Central Univ h1220 Dawkins St
" Jennie M hsekpr Duke Univ & Hosp h808 Kent St
" John G lab City Schs h402b Canal St
" Marilyn M sec Duke Univ & Hosp r1514 Morning Glory Av
" Mavis M tchr Durham Hi Sch r1111 Elmira Av
" Mildred hsekpr Duke Univ & Hosp rAsheville NC
" Ruby Mrs clk N C Mut Life Ins r2311 Elmira St
" Sadie B lpn Duke Univ & Hosp rRt 1 Bx 348
" Whitley W & Ruth Y; retd h214 Formosa Av
Bolding Patricia teller Mech & Farmers Bk rColonial Apts
" Wm retd h1408 Faber St
Bolduc Greg inst Fred Astaire Dance Studio
Bolen Sandra A sr research tech Duke Univ & Hosp r219 Knox Cr
Bolena h1315 Morreene Rd Apt 29d
" Angela J admission & discharge interviewer Duke Univ & Hosp rRt 1 Bx 36118
" Wm J III public safety ofcr Duke Univ & Hosp rCary NC
Boler Annie L Mrs cafeteria wkr Club Blvd Sch r35a Wabash Av

REALTOR®
Jim Warren Real Estate
"A House-Sold Word"
489-7461
1809 Chapel Hill Rd. Durham, N.C. (27707)
MULTIPLE LISTING SERVICE MLS

DURHAM BUILDERS SUPPLY CO.
BUILDERS' SUPPLIES of All Kinds
BUILDERS' HARDWARE
BUILDING SPECIALTIES
Customer Parking
105 S. BUCHANAN BLVD. (27701)
Phone 688-1381

CLAUDE M. MAY, Inc.
Painting — Papering — Interior Designing
AMPLE PARKING SPACE
1101 W. Main St. (27701) Tel. 682-9348

Insurance Specialists
J. SOUTHGATE & SON, Inc.
FIRE—CASUALTY—AUTOMOBILE—BURGLARY—BONDS—MARINE—HOSPITALIZATION—HEALTH and ACCIDENT—LIFE
Established 1872 1013 Broad St., P.O. Box 1651 (27702) Phone 286-2905

BOLER
" Maggie h1432 Wabash St Apt 7
Bolich See Also Bolick
BOLICH ELEANOR S Vice-President J Southgate & Son Inc, 1013 Broad St, PO Box 1651 (27702) Tel 286-2905, h2800 Chelsea Cir, Tel 489-5152
" Philip M & Eleanor S; v-pres J Southgate & Son Inc h2800 Chelsea Cir
Bolick Carol L med dept Meth Retirement Homes rPO Bx 244 Efland NC
" David B & Virginia; pipe wkr Comfort Engs rHillsobrough NC
" Elmore E & Frances K; constn wkr EPA h1203 Wall St
Bolin Cumella L h8f Few Gardens
Boling Charles A & Virginia T; tester IBM h1712 Robinhood Rd
" Frank P stockmn Thomas & Howard Cash & Carry r912 Delray St
" Virginia T Mrs priv duty nurse h1712 Robinhood Rd
Bolinger Bobby M slsmn Pritchard Paint & Glass h1711 Euclid Rd
" Eleanor tchr Hope Valley Elem Sch r1711 Euclid Rd
Bolk Theasa A analytical splst Duke Univ & Hosp h1315 Morreene Rd Apt 4e
Bolle Linda K hd nurse Duke Univ & Hosp r1829 Front St Apt G6
Bolling Wm h311 N Elizabeth St Apt 5
Bollinger Cath sec Duke Univ hE2b University Apartments
" John C h2319 Englewood Av
" Monika K tchr Duke Mem Week Day Sch r5132 Kenwood Rd
" Ralph R hse staff Duke Univ & Hosp r5132 Kenwood Rd
" Thos E & Rita; soc wkr County Dept Social Servs r3511 Brecknock St
Bolman Cecilia P Mrs reg nurse Duke Hosp h1022 Minerva Av
" Ralph M III & Cecilia P; hse staff Duke Univ & Hosp h1022 Minerva Av
Bolmeier Hazel Mrs h1535 Pinecrest Rd
Bolnick Bruce R & Doreen; faculty Duke Univ & Hosp h704 Brighton Rd
Bolognesi Dani P & Sarah S; prof Duke Univ & Hosp h2511 Sevier St
" Sarah S staff nurse Duke Univ & Hosp r2511 Sevier St Durham NC
Bolster Suzanne mgr Motherhood Maternity r5615 Woodberry Rd
Bolt Shelia A staff nurse Duke Univ & Hosp h2229d Lafayette St
Bolton A studt r205 Oregon St Apt F
" Carolyn C personnel clk Duke Univ & Hosp rRt 1 Lot 11 Hillsborough NC
" Donna G sec Duke Univ & Hosp r2331 Oriole Dr
" Ida M Mrs cafeteria wkr Carrington Jr Hi Sch r6145 Roxboro Rd
" Minnie retd h1602 Angier Av
" Paul B & Estelle H; retd h1012 Arnette Av
" Ralph formn D C May Co r6135 Roxboro Rd
" T Frances Mrs supvr Watts Hosp r1010 Gloria Av
" Tony R emp Sheltered Workshop r914 Oakland Av
" Wm R hangs cans L & M r914 Oakland Av
Bomar Gayle acct exec E F Hutton & Co r124 Fairntosh
Bomart's Good Old Things (Bob Martin) 2840 N Roxboro Rd
Bomberg Robt B & Jane M (Croasdaile Clinic) h1810 W Lakewood Av
Bomwan L M mach Sperry Electro Components rRt 1 Bx 349a Bahama NC
Bonapart Anthony B studt r707 Ridgeway Av
Bonaparte Conell D h1611 Duke University Rd Apt 6g
Bonar Joy W sec Duke Univ & Hosp rRt 2 Greenbrae Farm Chapel Hill NC
" Robt A assoc prof Duke Univ & Hosp rRt 2 Bx 712 Chapel Hill NC
Bonaventura Celia J asst med resident prof Duke Univ & Hosp rBeaufort NC
" Joseph asst med resident prof Duke Univ & Hosp rBeaufort NC
Bond Andrew E & Martha G; emp EPA h109 Emerald Cir
" Ben J h118 Monterey La
" Charles & Susie; emp Duke Univ & Hosp h1405 Vickers Av
" Cheryl P Mrs tchr Holloway St Sch r205 E Umstead St
" Flyod h410 E Pilot St Apt P8

BOND
" Jacqueline h1502 Lakeland St Apt E4g
" Lawrence h1807a Palmer St
" Lloyd
" Peggy emp Scarborough Nursery Sch r402 Lawson St
" Susan Mrs tchr Fayetteville St Sch r1405 Vickers Av
" Viola h514a Liberty St
" Wm E & Arlene W; slsmn Triangle Brick h2611 Francis St
" Wm E Jr emp City Of Durham h2604a Englewood Av
Bonds See Also Bond
" E S h1611 Duke University Rd Apt 7b
" Gay Mrs soc wkr County Dept Social Servs r18 Braddock Cir
" Ivory & Jessie; emp Fred Huroden Co h803 South St
" Lou & Gay; writer h18 Braddock Cir
" Mark E unclassified Duke Univ & Hosp r1406 W Markham Av
" Sidney h3419 Glasson St Apt F
Bone Allan H & Dorothy B; faculty Duke Univ & Hosp h2725 Sevier St
" Bertha h1006b Alma St
" Dorothy (Craft House Of Durham)
" Holly E studt r2725 Sevier St
" Tony E emp Am Tob h1027 Lynn Rd
Boness Candace E h401 Downing St Apt D
Boney Charlie retd h402½ Clay St
" Diana h410 E Pilot St Apt B8
" Lela retd r2101 Ruffin St
Bongardt Deborah A nurses aide r23 Plummer Pl
" Edith R Mrs h23 Plummer Pl
Bongiorni Dennis h311 S La Salle St Apt 50o
Bonham Charles prod mgr A & P r722 Lynn Rd
" Rebecca S ticker investigator Genl Tel r2405 Landis Dr
Bonin Andrew A phys Duke Med Center h2007a Englewood Av
Bonk James F faculty Duke Univ & Hosp h112 Pinecrest Rd
Bonker Jeanne B staff nurse Duke Univ & Hosp rRt 7 Bx 137a
Bonneau Vernal G & Sarah C; dept mgr Thalhimers h2920 Gretmar Dr
Bonner Allen B & Carol H; programmer I B M h135 Radcliff Cir
" C Lynn studt r2837 Stuart Dr
" J Wm & Charlotte F; exec v-pres-treas J Lee Peeler & Co h2837 Stuart Dr
" Jack W III asst prof Duke Univ & Hosp r27 Windsor Rd Asheville NC
" L Beth hd nurse Duke Univ & Hosp r3927 E Geer St
" Mark T studt r2837 Stuart Dr
" Sara h2750 Middleton St Apt 22c
" Vivian Mrs h1029 Sherwood Dr Apt D
Bonnette Staley retd h1215 Fern St Apt A
" Terry L Mrs dir Crop-C W S h200 Atlas St Apt 8
Bonney Mercer M sr clk typ Duke Univ & Hosp r43 Circle Dr Chapel Hill NC
Bonnie Fair New & Old Styles (Mable Gregory) beauty shop 2228 N Roxboro Rd
Bonnifield Lee D sr analyst programmer Duke Univ & Hosp h1025 Chalk Level Rd
Bono Michl h3301 Shannon Manor Apt 13a
Bonti Arth P & Mary S; genl mgr Sperry Electro Components h108 Dryden La
" Eliane h311 S La Salle St Apt 36i
" Steven A studt r108 Dryden La
Boo Chang h3022 Colonial Apts Apt 83b

BOOK EXCHANGE THE

(Willard M Marley) Text Books, Reference Books, All Kinds, New And Used, Bought, Sold And Exchanged, Medical, Law, Engineering, All Technical Books, Fiction, Bibles, "The South's Largest And Most Complete Book Store", Largest Stock Of Scholarly, Out Of Print In The Southeast, 105-09 W Chapel Hill St (27701), Tel 682-4662

" Kim W studt r201 E Maynard Av
" Raymond asst mgr Sloan Auto Parts
Booker Anne tchr Mary O Cowper Nursery Sch h1911c House Av Apt 47
" Belthea A sr med supply asmblr Duke Univ & Hosp r545 Liberty St Apt 6
" C W & Sheryl W; clk Dailey's Hdw h2112e Broad St Apt 27

TRIANGLE FIREPLACES BY
We specialize in fireplaces by MAJESTIC and SUPERIOR
ONE SURE WAY TO KEEP WARM THIS WINTER
FREE ESTIMATES
682-2444
Majestic
An American-Standard Company
803A RAMSEUR ST., DURHAM

Wm. Muirhead Construction Co. Inc.
COMMERCIAL
INDUSTRIAL
HIGHWAY
General Offices 682-9215
Muirhead Asphalt 682-9219
Constructors Concrete 682-9211
Building Supplies And Shop 682-9214
1435 Camden Av. At N and W R.R. (27704) P.O. Box 2012 (27702)

Dutch Boy
DUTCHVILLE BUILDERS SUPPLY, Inc.
COMPLETE LINE OF
BUILDING SUPPLIES - PAINTS - HARDWARE
PHONE 528-1591
Lake Rd., P.O. Box 705 — Creedmoor, N.C. (27522)
JOHNS MANVILLE JM PRODUCTS

GREY STONE BAPTIST CHURCH
2601 HILLSBOROUGH ROAD (27005) TEL. 286-2281

BOOKER
" Clinton V slsmn Dailey's Inc
" Janice h3019 E Weaver St Apt 11
Bookhout Cazlyn G & Eliz C; prof Duke Univ h1307 Alabama Av
" Eliz faculty Duke Univ & Hosp r1307 Alabama Av
Books Carolyn studt h872 Estes St
Boon Barbara M research aide Duke Univ & Hosp rBurlington NC
" Marshall M & Edith; emp IBM h4310 Abbey Pl
Boone Alex L r20 Hoover Road Apartments
" Arthur h608 Hardee St Apt J3
" Arth tile mech Admn Bldg h305 E Geer St
" Benj F Mrs h1308 W Markham Av
" Bess I Mrs retd h1012 W Markham Av
" Carrie emp City Of Durham h720 N Gregson St Apt 14
" Charles B & Mary A; trades hlpr Duke Univ & Hosp h1415 Ida St
" Charles W r302 N Hyde Park Av
" Clara M lpn Duke Univ & Hosp h2312c S Roxboro St
" Clarance W & Sharron M; emp PO h104 W St Paul St
" Clifteen h20 Hoover Road Apartments
" Court Apartments 510 Boone St
" Danl truck driver Brick Classel Homes r305 E Geer St
" Donna r20 Hoover Road Apartments
" Dorothy studt r1609 Merrick St
" Elgie C Mrs bagger Eakes Clns h1010 N Gregson St
" Ethel emp Durham Lndry & Dry Cln r4613 Guess Rd
" Everett A & Eunice P; retd h606 Midway Av
" Fannie B h4914 North Singing Woods Pl
" Geo W & Nora M; retd h2117 Ruffin St
" Gertrude F Mrs supvr County Dept Social Servs r30 Oakwood Dr
" Gregory dock wkr Old Dominion Frt Line
" Gregory L emp Fines r4216 Garrett Rd Apt L23
" J h2220 Glover Rd Lot 42
" James & Estella; constn wkr Bobby Roberts h821 Elmira Av
" James H & Pauline J; retd h312 Raynor St
" James T guard Cash Guard Serv r312 Raynor St
" Jerry L trades appr Duke Univ & Hosp r2220 Glover Rd Bx 42
" John T Jr & Dorothy K; carrier PO h1837 Liberty St
" Kath T Mrs hsekpr Duke Univ & Hosp h2715 Weldon Ter
" L h122 Archdale Dr
" Larry emp Burroughs Wellcome r2508 Dakota St
" Lennie & Ruby B; farmer h bx60 Hamlin Rd Rt 5
" Lennis Jr studt r2508 Dakota St
" Lennis E & Serena E; emp L & M h2508 Dakota St
" Lois retd r419 N Hyde Park Av
" Lyda C sls clk Duke Univ & Hosp rRt 6 Bx 517
" Lynda M Mrs policy typ Crum & Forster Ins Co's rRt 1 Bx 304 Rougemont NC
" Magdalene Mrs h111 Channing Av Apt 4a
" Marjorie emp Genl Tel r10 Dubonnet Pl
" Mildred L Mrs (Mildred's Beauty Shop) h2328 Huron Cir
" Monnie retd h302 N Hyde Park Av
" Mozelle h2410 Nebo St
" Nora S food wkr Vets Admn h2511 Crest St
" Patricia med tech Duke Univ & Hosp rRaleigh NC
" Phillip J emp E P A r4914 North Singing Woods Pl
" Robt & Willie h2917 Monroe Av
" Robt L pntr Shaw Decorating r11c Sargeant Pl
" Robt S & Willie G; retd h2918 University Dr
" Rocky studt r615 Raynor St Apt B
" Scerena Mrs clk N C Mut Life Ins r2508 Dakato St
" Sharon M data input clk Wachovia Bk & Tr r104 St Paul St
" Sheila L Mrs library tech Durham Hi Sch r608 J Hardee St Apt 3
" W Mrs mgr Churchill Apts
" W Waldo & Myra A; v-pres London Marina h3921 Nottaway Rd
" Wade K & Anna R; retd h3535 Hope Valley Rd
" Wm H & Rebecca M; pres mgr London Marina h3736 Bentley Dr
" Wm H & Alma B (Serv Oil Co) h3525 Angier Av
" Wm H guard U S Spl Police
" Willie emp Wills Book Store
" Woodrow E & Margt W; quality control Farmers Exch h515 N Hyde Park Av
Boonne Willie retd h2616 Erwin Rd Apt B76
Boos Susan sec Duke Univ & Hosp rRt 1 Bx 248-A
Boose Ray binder supvr Fisher-Harrison rRaleigh
Booth See Also Boothe
" h3300 Shannon Manor Apt 11d
" Alva W Mrs retd h2008 Southgate St

BOOTH
" Ara S Mrs asst City-County Pub Library h109 W Lavender Av
" Barbara E title abstractor Powe Porter Alphin & Whichard r3920 Somerset Dr
" Beverly H emp Genl Tel r814 Hancock St
" Bobby studt r3920 Somerset Dr
" Caroline J Mrs staff nurse Duke Univ & Hosp h1805 Bradford Cir
" Danl H studt r310 Alexander Av
" Davis h1107 Fiske St
" Deborah A unclassified Duke Univ & Hosp h1012 Edith St
" Doris E ofc wkr Mt Hope Fnshg h418 W Leon St
" Downey J & Ruby Z; retd h410 Mason Dr
" E S III studt r416 Monticello Av
" E Spurgeon Jr & M Brooks; sec-treas Booth Real Est & Ins h416 Monticello Av
" Geo M patient serv aide Duke Univ & Hosp r2310 Crest St
" Gerald & Carolyn; emp Blue Cross Blue Shield h1805 Bradford Cir
" Gerald B h3300 Hursey St Lot 41
" Hazel S clinic coordinator Duke Univ & Hosp r2407 Sparger Rd
" J Sidney & Patty W; pres Booth Real Est & Ins h603 Brookwood Dr
" Jane h1416 Wyldewood Rd Apt A2
" Jean W (Durham Electrolysis) h2312 Carver St
" John A tchr Sherwood Githens Jr Hi h2012c Jersey Av
" Marilyn r1203c Evergreen St
" Martha F Mrs line wkr Am Tob h802a Park Av
" Mildred B patient care asst Duke Univ & Hosp r2310 Crest St
" Patricia Mrs h910b Fiske St
" Paul sls clk Chesson Realtors r5810 Tomahawk Trl
" Paula clk Forrest Jwlrs
" Peggy C swtch bd opr Durham Herald r829 Burch Av

BOOTH REAL ESTATE & INSURANCE INC
J Sidney Booth President, E Spurgeon Booth Jr Secretary-Treasurer, Real Estate, Property Management And General Insurance 1005 Broad St (27705), Tel 286-0702

" Rex K & Hazel S; mgr Terminix Termite & Pest Control h202 E Ellerbee St
" Robt E & Alice; eng Comfort Engs r5133 Troon La
BOOTH ROBERT H & Barbara D; Executive Vice-President Greater Durham Chamber Of Commerce, 3d Fl Northwestern Bank Bldg, Cor Parrish And Roxboro Sts (27701), Tel 682-2133, h3920 Somerset Dr, Tel 489-4741
" Sarah retd r401 Oakwood Av
" Steph V slsmn Booth Real Est & Ins r603 Brookwood Dr
" Susan studt r3920 Somerset Dr
" Vallie W Mrs retd h2926 Guess Rd
" W h207 Thelma St
" Wm & Beverly h901 Chalk Level Rd Apt J13
" Wm meat dept Winn-Dixie r2310 Crest St
" Wm A mgr Duke Univ & Hosp r2642 Ardsley Dr
" Wm H & Mildred M; water & sewage mtcemn City Of Durham h2310 Crest St
" Winfred & Marilyn; emp Elkins Mtr h4 Hedgerow Pl
" Z h2246a S Roxboro St
" Zack Jr emp Durham Lndry & Dry Cln r208 Dowd St
Boothe Claude A mach opr G B M h906 Holloway St
" Edna C Mrs mach opr L&M h208 Albemarle St
" Frances E lndry wkr Hillhaven Conval Center r906 Holloway St
" Geo T & Eva M (Suggs' Pl) h1826 Milan St
" James A & Rebecca; emp Boothe Htg & Air Condtg h4710 Brooklane Dr
" Patricia A h1004b Clarendon St
Boothroyd Emily M Mrs retd h2519 N Roxboro Rd
Booven David M emp Swain Elec rCole Mill Rd
Booze Maggie retd h103 W Chestnut St
" Rosa retd r3322 Glasson St Apt C
" Wayne h904 Lancaster St Apt 4
Borcand Jas custdn Calvary Bapt Ch r7 Manson Pl
Borchardt Frank L faculty Duke Univ & Hosp r100 E Forest Hills Blvd
Borchert Carol E scanner Duke Univ & Hosp h5301 Revere Rd
Borckwell Sterling M h1017b N Buchanan Blvd
Bordeaux Agnes S studt r3125 Stanford Dr

Durham Sporting Goods Company
NORTHGATE MALL TEL. 286-4432
SOUTH SQUARE MALL TEL. 493-3577
201 CHAPEL HILL ST. - DOWNTOWN TEL. 682-0386

THE KNOWLEDGE OF WHERE TO BUY IS AS IMPORTANT AS WHERE TO SELL GOODS

Mechanics and Farmers Bank
All Locations P.O. Box 1932 (27702) All Locations Tel. 683-1521
Office 116 W. Parrish St.
Fayetteville Street Branch 615 Fayetteville St.,
Duke Street Branch, Mutual Plaza

This Book is Your Silent Salesman
ADVERTISE AND PUT IT TO WORK

BORDEAUX
" Arth L & Ramona W; clk Crabtree Pharmacy h1819 S Miami Blvd
" Beverly T acctg clk Duke Univ & Hosp r424 Southerland St
" Carrie h1611 Duke University Rd Apt 8c
" Cheryl L teller Central Caro Bk & Tr r1819 S Miami Blvd
" Construction Co Inc Joseph T Bordeaux Pres genl contr 2720½ Chapel Hill Rd
" D H emp Indus Mtl Flame Sprayers
" David W contr Bordeaux Constrn Co Inc r2016 WA WA Av
" Dolphus H h424 Southerland St
" Essie K retd h1109 Virginia Av
" Gregg A & Angela G; stock wkr Winn-Dixie h311 S La Salle St Apt 4c
" Iris D Mrs library asst Duke Univ & Hosp h2306 Lednum St Apt H
" Jeffrey L studt r1819 S Miami Blvd
" Joann sec Duke Univ & Hosp r2213 Elder St Apt 8
" Joseph T & Agnes S; pres Bordeaux Constn h3125 Stanford Dr
" M A h3300 Hursey St Lot 40
" Marvin W & Marie S; retd h712 N Duke St
" Nellie B purch asst Duke Univ & Hosp r1109 Virginia Av
" Roy formn Borden Brick & Tile rCheek Rd Rt 6
Bordelon Evelyn F facilities adult asst Duke Univ & Hosp r802 Park Av
Borden Betty K utilization review coord Duke Univ & Hosp r718 Wortley Dr

BORDEN BRICK & TILE CO
F K Borden III President, J G Borden Vice-President-Sales, Hubert A Nichols Plant Manager, William C Robertson Sales Manager, Earl Travis Sales Representative, Manufacturers Of Building Brick, Face Brick And Paving And Utility Brick, 2725 Hoover Rd Cor Ashe St, PO Box 11558 (27703), Tel 596-8241

" Francis h3022 Colonial Apts Apt 87c
" Francis J emp City Durham r134 Chateau Rd
" Frank K III & Carolyn H; pres Borden Brick & Tile h3219 Haddon Rd
" Jeffrey P security guard Duke Univ & Hosp r2752 Middleton St
" John G & Dorothy R; v-pres Borden Brick & Tile r4024 Kerley Rd
" Josephine h1611 Duke University Rd Apt 10e
" Maureen R lpn Duke Univ & Hosp r134 Chateau Rd
" Mc Kinley retd h305 Dunstan St
" N h2752 Middleton St Apt 23h
" Ruby B prof admn asst Duke Univ & Hosp r108 E Pilot St
" Wm & Ruby B; emp Am Tob h108 E Pilot St
Borders Thamon V & Betty W h4806 South Singing Woods Pl
" Virginia D ofc sec N C Central Univ r1111 Stonehedge Av
Bordick A h311 S La Salle St Apt 20h
Bordoe Kay h3022 Colonial Apts Apt 101b
Borgman Kit news dir W D C G & W D N C rRaleigh NC
Boring Bettie H bkpr Mount White King Hutson Walker & Carden rBritt St
" Edwin G Jr & Essie; mach Wright Mach h1128 Raynor St
" James E research electronics tech Duke Univ & Hosp r1414 Woodland Dr
" Marie M retd h1105 Englewood Av
" Phil & Betty; emp Genl Tel h3708 Britt St
" Phillip r901 Chalk Level Rd Apt S6
Borkowski Mark tchr Durham Academy Upper Sch r3722 Randolph
Borland James H & Katrina; jan Lowe's Grove Elem Sch h7 Manson Pl
" Jas M & Dianne h16b Mc Dougald Terrace Apts
" Russell W optical repr tech Duke Univ & Hosp h2224 Lafayette St
" Zelle h2836 Chapel Hill Rd Apt 22d
Bormet M E h4216 Garrett Rd Apt C14
" Mary dental hygienist Morris H Griffin h501 Du Pont Cir Apt 18
Born Janet M emp M I C A r1315 Morreene Rd Apt 28h
" Robt & Janet h1315 Morreene Rd Apt 28h
Bornette Blonnie h1304 Morning Glory Av
Bornstein Wm A hse staff Duke Univ & Hosp r2808 Croasdaile Dr Apt T5
Boroughs Cynthia A sec Duke Univ & Hosp r2119 Sprunt St
" David E emp Genl Tel r2119 Sprunt St
" Douglas private detective r1106 Douglas St Apt D130
" Juanita h1106 Douglas St Apt D130

BOROWITZ
Borowitz Michl J hse staff Duke Univ & Hosp r2327 Anthony Dr
Boroyl Robt & Louise R; emp Constn Sup h517 Barnes Av
Borstelmann John F studt r2506 Francis St
" Lloyd J & Jane M; faculty Duke Univ & Hosp h2506 Francis St
" Michl musician r2506 Francis St
" Thos studt r2506 Francis St
Borying Jim L & Cindy R; eng Duke Pwr h1414 Woodland Dr
Bosheh Hani (Soul Mn Shop) h901 Chalk Level Rd Apt V15
Bosnell Rita hF6 Brogden Court Apts
Boso Albert E chamber opr Duke Univ & Hosp h3811 Hermine St
Boss Alice emp Mc Donald's
" Dale studt r2104 Dartmouth Dr
Bossen Edw H & Roxana M; assoc prof Duke Univ & Hosp h7 Thackeray Pl
Bost Donna J Mrs supvr Life Of Va h2617 Acadia St
" Florence retd r520 Nash St
" Harry H & Mable S; driver Pilot Frt Carriers h2506 Cascadilla St
" Janie tchr Merrick Moore Elem Sch r3323 Duke Homestead
" John & Cheryl; route supvr Rigsbee Tire Sls
" John H & Kathleen M; treas Maddox-Stafford Stone Wks rRt 7 Bx 296
" Kathleen M Mrs v pres Maddox-Stafford Stone Wks rBx 296
" Laura W Mrs h2422 Huron Cir
" Louise S recreation dir Duke Univ & Hosp rBx 295 Carrboro NC
" Robt h410 E Pilot St Apt L7
" Toby D emp Agrl Extn Serv h1018 Carolina St
Bostian h315 W Trinity Av Apt 9
" Floyd hse mgr Center Theatre 1 & 2 rTrinity Av
" Kenneth R transport driver Flav-O-Rich rRockwell NC
Bostic Bennie h3704 Angier Av
" Body Shop (Lester Bostic) 3724 Angier Av
" Bryan & Terrie G; studt h1209 Spruce St
" Charles r22 Hoover Road Apartments
" Christopher r414b N Guthrie Av
" Dorris r22 Hoover Road Apartments
" Dwight h1835 Cheek Rd Apt 12b
" Dwight r414b N Guthrie Av
" Estell retd h1104½ Calvin St
" Evelyn med records clk Duke Univ & Hosp rPO Bx 1351
" James r22 Hoover Road Apartments
" Jennie M Mrs mathematics aide J C Shepard Jr Hi Sch r2859 Wake Forest Highway Apt 205
" Lester (Bostic Body Shop) r1921 Crowell St
" Linda F hsekpr Duke Univ & Hosp r510 Boone Ct Apt 8
" Mae Mrs cafeteria wkr Merrick Moore Elem Sch r2305 Cheek Rd
" Marvin D & Alice L; mgr Honeycutt Gro h2418 Ellis Rd
" Melvin h2429 Cheek Rd
" Minnie S bkpr Durham Herald h626b Middle St
" Nathl Jr & Maggie M; emp J D Browning h22 Hoover Road Apartments
" Nathl III h510 Bacon St
" Ronald h1808 Chapel Hill Rd Apt 11a
" Ronald L plastic or asst Duke Univ & Hosp r2305 Cheek Rd
" Van G & Adlene J; carp 1304 Wrenn h1304 Wrenn Rd
" Wanda G clinic interviewer Duke Univ & Hosp r1808 Chapel Hill Rd Apt 2c
Bostick h1403 Duke University Rd Apt A1
" Cath sr dietary serv aide Duke Univ & Hosp r8 Bonsell Pl
" Charles h119 W Trinity Av
" Dwight h203 Colony Manor Apartments Bldg 7
" Lee A data terminal opr Duke Univ & Hosp r410 Pilot St Apt P-2
Boston Bryson N data terminal opr Duke Univ & Hosp rBroadmore Apts H33
" Byrson N data terminal opr Duke Univ & Hosp h4216 Garrett Rd Apt H33
" David H emp W T V D r206 W Markham Av
" Ernest retd r1314 Manteo St
" Jesse M & Mary L; dean of boys Holton Jr Hi Sch h1203 Landon St
" Lucille dorm supvr N C Central Univ h515 Burlington Av
" Mark & Barbara; emp Univ Of NC h18 Balmoray Ct Apt 1
" Myra M Mrs retd h2406 Chapin St
Boswell Carl J Jr city editor Durham Herald h805 Demerius St Apt I2
" Daphyne B sec Duke Univ & Hosp rBurlington NC
" Donald R & Amelia R; plmb Copelan Plmb h428 Belmont Dr
" Elsie F file clk Durham Co General Hosp h22 Meadowbrook Dr

REALTOR®
SOUTHLAND ASSOCIATES
212 N. Corcoran St. Durham N.C. (27701) and Duke St. at Horton Rd Call 688-8121
Realtors and Insurors
MEMBER NATIONAL ASSOCIATION OF INSURANCE AGENTS

URBAN & INDUSTRIAL PEST CONTROL CO., Inc.
"PEST CONTROL CONSULTANTS"
PEST MANAGEMENT CONSULTATION
ESTIMATES
EMERGENCY SERVICE
PEST CONTROL INSPECTION
2415 Fayetteville Street, Durham, N.C. 27707
Tel. 682-1821

BOSWELL
" Graham F & Elsie F; slsmn Rigsbee Tire Sls h22 Meadowbrook Dr
" James A slsmn Carpenter's Chev r1800 Williamsburge Rd 2-F
" John S & Margt H; supervising eng Genl Tel h5907 Newhall Rd
" John T & Lucille A; emp Am Tob h2525 Cascadilla St
" Julian L & Margt Y; slsmn Brown Rogers & Dixon h723 Newsom Av
" Malory E sls Johnson Mtr h2103 Elmwood Av
" T Randy & Rita A; electn Holt Elec Serv h106 Hammond St
Bosworth Lois A staff nurse Duke Univ & Hosp h700 Morreene Rd Apt K9
Boteler Doris B opr Aunt Sue's Doughnut Shop h3517 Guess Rd
Boten Florence J supvr Duke Univ & Hosp r2117 Bedford St
" Wm O pub safety ofcr Duke Univ & Hosp h2117 Bedford St Apt 17
Bott Alex J & Donna K; assoc prof N C Central Univ h921 Monmouth Av
" Edw R & Julia M; emp Gold Kist h1313a N Alston Av
Bottitt David h1937 Apex Rd
Bottom Pearl D Mrs retd h2525 Banner St
Bottoms Clifton r1108b Eva St
" Gladys M retd h811 Demerius St Apt L3
" Patsy emp Burlington Indus h1108b Eva St
Botts Cathy h1003 Camden Av Apt B
" Robt slsmn Vickers Elec r141 Montclair Cir
" Roy V & M Janet; asst mgr Mc Donald's h141 Montclair Cir
Botwright Lee mgr Arby's
Bouchard Arth J & Virginia H; retd h2025 Sunset Av
Boucher Robt h3022 Colonial Apts Apt 92b
Boudewyns Patk A assoc prof Duke Univ & Hosp rChapel Hil NC
Boudreau Roger & Marlene; emp Am Tob h2806 Holbrook St
Bougard Roger G assoc prof N C Central Univ h1406½ Clarendon St
Bouknight Marcy G & Rossetta C; mach opr L & M h603 Carlton Av
Boulais Pearl retd h802 Underwood Av Apt 2b
Boulevard Amoco Service (P David Yarbrough) 5608 Chapel Hill Blvd
" Auto Parts (Briggs Archie) 2635 Chapel Hill Blvd
Boulware C Elwood member City Council h1309 Lawson St
" Cornelia Mrs hsekpr Duke Univ h2802 W Main St
" Lula Mrs maid Eleanor Easley h2804 W Main St
Bouman M Ray studt r5812 Newhall Rd
Bounds Howard V & Joan C; laby tech Jannetta's Dental Studio h1800 Stage Rd
" Joan C staff nurse Duke Univ & Hosp r1800 Stage Rd
Bounous E P Jr h109 Newell St
Bounsell Ethel S Mrs reading J C Shepard Jr Hi Sch r5625 Barbee Rd
Bourbous Nickolaos G & Shirley P; sr food serv supvr Duke Univ & Hosp h1106 Hill St
Bourdon Susan D emp Genl Tel r901 Chalk Level Rd Apt A3
Bourey Wm mgr King's
Bourgeois Bettie W Mrs v-pres Allenton Co r3454 Rugby
" Gavardin M & Bettie W; clinical assoc prof Duke Univ & Hosp h3454 Rugby Rd
Bourque Hector C & Lois C; agt Brotherhood Of Pntrs & Allied Trades h313 Raynor St
" Rene supvr Durham Exch Club Sheltered Wk Shop rRt 1 University Sta
Bouse Robt M & Doris J; leaf purch dir Am Tob Durham Leaf Dept h3327 Stoneybrook Dr
" Robin studt r3327 Stoneybrook Dr
Boushehny Parvin Mrs h3545 Mayfair St Apt 207
Bousher Karen nurse Lakewood Family Practice Cntr
Boutilier David h3300 Shannon Manor Apt 3a
Boutwell Jane K studt r2807 Friendship Cir
" Rufus C Jr & Grace P; asst city atty City Of Durham h2807 Friendship Cir
Bouzard N Carroll & Lillian C; whse mgr Kyanize Paint Co h3310 Dixon Rd
Bovard Theo F & Imogene H; retd h3620 Stratford Rd
Bowan V L h115 Bennett Ct
Bowden Callie asst mgr Mc Donald's
" Charles h1303a Morehead Av
" Darrell plmb hlpr Copelan Plmb
" Deuard slsmn Lee Air Conditioners rRt 2 Bx 296 Creedmoor NC
" Diane h1000 Ruby St Apt 20
" Donald W research assoc Duke Univ & Hosp
" Francis h3022 Colonial Apts Apt 31c
" John M & Molly A; drftsmn h2610 University Dr

BOWDEN
" Lena M Mrs retd h3413 Chapel Hill Rd
" Linda J ofc sec Hope Valley Elem Sch r2920 Chapel Hill Rd Apt 12d
" Marjorie D tchr Lowe's Grove Elem Sch r621 Massey Av
" Molly A sec Duke Univ & Hosp r2610 University Dr
" Norma R mgr Le Dawns h1702 Euclid Rd
" Rebekah S health educator Dept Of Human Resources r3413 Chapel Hill Rd
" Robt L hlpr Epes Transport Sys r1007 Onslow St
" Ruth G r1400a N Alston Av
" Sarah emp Blue Cross & Blue Shield h2803 Elgin St
" Wm agt Western & Sou Life Ins rRt 2 Chapel Hill NC
" Wm D & Linda J h3022 Colonial Apts Apt 12d
Bowditch Martha E retd r815 Cleveland St
Bowe Curtis phys Assoc A I C h5312 Partridge St
" Iva J admn sec Duke Univ & Hosp r4309 Sunny Ct
" Jess J & Iva J; prof N C Central Univ h4309 Sunny Court Dr
Bowen See Also Bowens
" Ann T Mrs typ County Dept Social Servs rRt 2 Rougemont NC
" Barbara B Mrs adv dept Durham Herald rRt 1 Timberlake NC
" Carolyn G supvr Genl Tel rRt 6 Bx 186aa
" Cecelia G clk-typ Duke Univ & Hosp h2303 Lednum St Bldg C Apt J
" Claude Jr cook Duke Univ & Hosp r1304 Marvin Pl
" Cleo S Mrs retd h1512 Edgevale Rd
" D M h3204 Cole Mill Rd
" Deborah L tchr Pearsontown Elem Sch h2911 Monroe Av
" Edw E & Elma L; buyer Newton Instrument h142 Baldwin Dr
" Eliz med transcriptionist Duke Univ & Hosp rBritish Woods Apt C-16
" Ernest W slsmn Durham Cigar & Candy rWestover Hill Rd
" Frances E Mrs retd r1206 Broad St
" Gerald L & Roselyn K; emp IBM h3838 Shoccoree Dr
" Glennie retd r601 Parkview Dr
" J E emp State Of NC rOxford NC
" J H & Son Garage Howard O'Briant Pres Phillip L O'Briant V-Pres Mrs Jean O'Briant Sec garage 2705 Hillsborough Rd
" J Hartley hse staff Duke Univ & Hosp r2505 Vineyard St
" Jack & Jean (Bean Pot Restr) r5700 Genesee Dr
" James C & Mary E; retd h5014 Pine Trail Dr
" Jas D & Teresa; emp Brame Specialty r45c Colonial Apts
" Janie W emp P&H Eng & Mfg r1823 Eisenhow St
" Jean Mrs cash Bean Pot Restr r5700 Genesee Dr
" Kay ofc mgr Concrete Serv r2220 Glover Rd
" Larry acct h901 Chalk Level Rd Apt C16
" Laura clk County Tax Coll
" Lonie Mrs retd h909½ Broad St
" Lula C Mrs retd r5009 Pine Trail Dr
" Margt Mrs h923 N Mangum St
" Marilyn D Mrs typ County Dept Social Servs rRt 1 Rougemont NC
" Marion T acctg asst Genl Tel r5009 Pine Trail Dr
" Melvin & Hollis; drftsmn h4 Sinnott Cir
" Myrtle H Mrs retd r706 Lindley Dr
" Norma C ofc sec State Div Of Hwys r6208 Whitt Rd
" Palmer L & Virginia F; stone mason h1910 Ward St
" R C h621 Shiloh Dr
" Roselyn J exec sec Genl Tel r3838 Shoccorre Dr
" Ruth h2504a Ashe St
" Starr & Christina h1104½ N Buchanan Blvd
" Teresa B eligibility splst County Dept Social Servs r45c Colonial Apts
" Thelma r1522 Mason Dr
" Thos & Glenda h512 Wanda Ridge Dr
" Tommy R athletic equip atndt Duke Univ & Hosp r621 Shiloh Dr
" Vernon ftr Pub Serv r112 Bennett Ct
" W W Jr & Marion T; tech Chem Strand h5009 Pine Trail Dr
" Wayne E & Kay L; v-pres Tite-Set Vault & Concrete h2220 Glover Rd Lot 46
" Wm & Beverly; retd h3821 Alameda St
" Wm J III ordinary seaman Duke Univ & Hosp rBx 96 Morehead City NC
Bowens Bertha h304½ Amber Pl
" Christine food serv aide Duke Univ & Hosp h2519 S Roxboro St Apt 18
" Flora h2727 Atlantic St
Bowens H Curtis DDS & Thelma; Dentist, 605 Linwood Av (27707), Tel 682-9136, h823 Kenmore Rd, Chapel Hill, Tel 942-7186
" James H Mrs tchr Hillside Hi Sch r520 Burlington Av
" L Frank & Nancy T h3113 Stanford Dr
" Larry D & Shirley T; lwyr h3707 Suffolk St
" Margt r2519 S Roxboro St Apt 18

CIRCLE TOURS INC.
ADVENTURES IN LEISURE
(919) 682-5478
TELEX. 579477
400 W. Main St. 102 First Federal Bank Bldg. Durham, N.C. 27701
MEMBER AMERICAN SOCIETY OF TRAVEL AGENTS ASTA

YOUR SHARES IN AMERICA
UNITED STATES SAVINGS BONDS
Buy them where you work or bank

BOWENS
" Nancy T Mrs tchr Lakewood Sch r3118 Stanford Dr
" Welch retd r2727 Atlantic St
" Wm & Eliz; emp Lawrence Blackwell h46 Hoover Road Apartments
" Willimina r2519 S Roxboro St Apt 18
Bower Bernard G & Martha; retd h1112 N Gregson St
Bowers r2836 Chapel Hill Rd Apt 24k
" See Also Bauer
" David J staff nurse Duke Univ & Hosp r5020 Butternut Rd
" Deborah M sec Duke Univ & Hosp r3309 Powers La
" Dennis I serv admn Genl Tel h2903 Omah St
" Donette staff nurse Duke Univ & Hosp r5020 Butternut Rd
" E studt r1708 Pace St Apt W
" Gladys L library clk Duke Univ & Hosp r910 Clarendon St
" H Franklin & Eliz Z; dir operations Duke Univ & Hosp h2505 Perkins Rd
" Inez r1430 Maplewood Dr
" Judy D psychology tech Duke Univ & Hosp rArden NC
" L C r311 S La Salle St Apt 8f
" Lee R Jr & Hazel; emp W T V D rGarner NC
" Michl T & Margret M; emp City Of Durham h4015 King Charles Rd
" P h1505 Duke University Rd Apt 3k
" Russell driver Burton Lines rReidsville NC
" Ruth M Mrs nursing supvr Duke Univ & Hosp h5400 Newhall Rd
" Shelby clk Buy-Quick Food Mart rButner NC
Bowes Gary L & Debbie; swtchmn Genl Tel h3309 Powers Dr
" Linda L sec Duke Univ & Hosp rRt 2 Bx 53a Hurdle Mills NC
Bowick Deborah M ofc sec N C Central Univ h905b Clarendon St
Bowie See Also Buie
" Alf h612 Cecil St
" Ella S Mrs h914a Berkeley St
" Geo F studt r1820 Alston Avenue Rd
Bowland Sharon M clinic interviewer Duke Univ & Hosp rBurlington NC
Bowles h1315 Morreene Rd Apt 30f
" Ann C lpn Duke Univ & Hosp r2815 Dark Cr
" Bonnie W lpn Glassen Lang & Bruch rBahama NC
" David C h803b Watts St
" Don h2752 Middleton St Apt 30l
" Doris T Mrs nurse County Health Dept rChapel Hill NC
" Elizabeth tchr Fayetteville St Sch r803b Watts St
" F Norman & Rebekah T; retd h1400 Shepherd St
" Helen G Mrs asst sec Appliance & T V Center r3360 Duke Homestead Rd
" Isabel P Mrs retd h2905 Banner St
" J R h3022 Colonial Apts Apt 35b
" James B & Violet C; dist counselor Durham Herald h949 S Miami Blvd
" Jane H sec Duke Univ & Hosp h2112b Broad St Apt 4
" Larry P & Cath F; wldr Genl Elec h709 Crosby Rd
" Lewis E & Mildred S; retd h5017 Pine Trail Dr
" Lewis E Jr & Ok S; serv admn Genl Tel h1006 Donphil Dr
" Mildred W Mrs perforator Durham Herald h619 Colgate St
" Violet counterwn Eakes Clns r949 S Miami Blvd
" Wm E & Helen G; pres-mgr Appliance & T V Center h3324 Duke Homestead Rd
" Winton W & Frances T; mach Am Tob h2911 Broad St
Bowlin C h1933 E Geer St
Bowling h801 Hopkins St Apt 10
" Ben genl mgr & v-pres Triangle Elec Mtr r2304 Oxford Dr
" Bennie O & Clara F; retd h2405 Alabama Av
" Bernard P Jr & Verna M; retd h620 Bon Air Av
" Cath sec Central Med Obstetrics & Gynecology P A r308 N Junction Rd
" Charlie M & Evie O; linemn Genl Tel h1024 Alabama Av
" Chester P retd h606 S Buchanan Blvd
" Deborah keypunch opr Data Serv
" Deborah J clk typ Duke Univ & Hosp rRt 1 Bx 190 Rougemont NC
" E Frank & Elsie W; supvr meter rdr D P Co h2126 Sprunt Av
" Elsie W mgr extended review claims Blue Cross & Blue Shield h2126 Sprunt Av
" Eula h519 E Main St Apt 402
" Euva C Mrs retd h1903 E Main St
" F W mach Sperry Electro Components rRt 4 Bx 375b Carpenter Pond Rd
" Gracy h2500b S Roxboro St
" Harold C & Geraldine A; mach L&M h2614 Lawndale Av
" Helen L inventory records clk Duke Univ & Hosp rRt 1 Bx 49b Rougemont NC
" Herman retd h514b Liberty St
" J h326b Clark St
" J H & Mattie; retd h3112 Kenan Rd
" Joe r1604b Fay St
" Joe delmn Barringer-Whitfield Furn rRt 1 Rougemont NC
" Judy P h2411 Taylor St

BOWLING
" Kath L Mrs bkpr G D Browning Plumbing Co h3525 Wake Forest Rd
" Kay h25d Carriage House Apts
" Kyle & Carolyn; emp Holmes Pntg h4216 Garrett Rd Apt K39
" Leonard & Carolyn h1302a South St
" Leta emp Home Security Life r212 Southerland St
" Lola Mrs h204 King's Daughters Home
" Manzie h12f Mc Dougald Terrace Apts
" Marion J Mrs h3625 Stoneybrook Dr
" Nellie C Mrs retd h1908 Southgate St
" Pamela S dietary serv aide Duke Univ & Hosp r8f Kendrick Cr
" Pete & Linda; emp IBM h1613 Euclid Rd
" Robt A & Cath W; emp L & M h308 Junction Rd
" Robt L & Betty (Bowling's Exxon Serv) rGlenn Oak Dr
" Thaddeus R & Temesia L; retd h115 Frazier St
" Thelma M insp Burl Indus h2007 Walnut St
" Thos B & Annie M; sls eng Indus Drives Inc h3204 Oxford Dr
" Travis L & Kath L; driver Durham Transfer & Stge h3525 Wake Forest Rd
" Vilma L investigator Genl Tel rRt 1 Bx 183c Rougemont NC
" Wallace L & Kath B; whse supvr Triangle Coin Caterers h2305 Tampa Av
" Wally mtcemn Stewart's
" Wiley & Clara; retd h309 E Umstead St
" Wm h1420 Wyldewood Rd Apt B2
" Wm & Leda; emp R T P Fed Credit Union h212 Southerland St
Bowling's Exxon Service (Robt L Bowling) 4530 N Roxboro Rd
Bowman Anne T Mrs tchr Carrington Jr Hi Sch r5720 Genesee Rd
" Arth Jr research tech Duke Univ & Hosp rRt 1 Bx 349a Bahama NC
" Bonnie h3311 Shannon Manor Apt 37h
" Chris h1209 Glendale Av
" D R & Shirley H; research wkr IBM h4019 King Charles Rd
" Francis E & Phyllis S; retd h2114 Woodrow St
" Grayson S (Bowman Steel) h3611 Mangum Rd
" Hazeline D lpn Duke Univ & Hosp r2904 Wedgedale Dr
" James E floor fnshr Duke Univ & Hosp r2401 Bluefield St
" Jimmy T & Kay; claims rep Crum & Forster Ins Co's h5903 Newhall Rd
" Joan K Mrs (Certified Electrolisis Center) r1302c Leon St
" Joe O & Joan K h1302 W Leon St Apt C
" Kay Li studt r5812 Newhall Rd
" Linda C emp Genl Tel r224 Ellis Rd
" Margt G Mrs h1013b Clarendon St
" Marjorie A hse staff Duke Univ & Hosp r107 Carver St
" Mary A h2401 Bluefield St
" Mercedes M med tech Duke Univ & Hosp r2317 Fitzgerald Av
" Roland & Linda; emp World Wide Moving h2224 Ellis Rd
" Sam asst mgr Burger King
" Sam A & Virginia N (Captain D's Seafood) h5220 Shady Bluff St
" Saml C & Helen M; retd h213 Brassy Creek Av
" Scott W & Marjory A; hse staff Duke Univ & Hosp h107 Carver St
" Steve coordinator Holt Elem Sch rRt 1 Bx 133 Cedar Grove C
" Thos & Sue G; sht mtl wkr Comfort Engs rRt 1 Bx 198 Stem NC
" Tim h1915 Erwin Rd Apt C
" Virginia waitress Sambo's Restr
" Wayne C & Kathleen S; grad asst Duke Univ Physics Dept h819 Louise Cir
" Zebulon L h2216 Elba St
Bowser Edw L & Lillian J; computer analyst Sperry Univac h5120 Partridge St
" Joe W & Malinda K; clk Sou Ry h9 Druid Pl
" Lillian Mrs clk N C Mut Life Ins h5120 Partridge St
" Mary M Mrs h38b Mc Dougald Terrace Apts
" William J Jr special ed resource coach Rogers Herr Jr Hi Sch rPO Bx 25572 Raleigh NC
Box Elgene O instructional staff Duke Univ & Hosp r5222 Kerley Rd Apt 8c
" Hazel M assoc prof N C Central Univ r3610 Hermine St
" Klay K K & Hazel M; admn asst City Bd Educ h3610 Hermine St
" Sondra staff nurse Duke Univ & Hosp r5222 Kerley Rd Apt 8c
Boxley Pauline R Mrs retd h701 Lee St
Boy Frances K sec-treas Blue Light Restr h603 Watts St Apt 2
" J Saml & Geraldine A (Sam's Quik Shop) h3907 Swarthmore Rd
" John W & Zelma E; retd h2210 Wilson St
Boyarsky B J spl tchr Merrick Moore Elem Sch rRt 1 Bx 242e Hillsborough NC
" H Gail sr research tech Duke Univ & Hosp r3128 Whitaker Rd
" Wm med photog supvr Duke Univ & Hosp rRt 1 Mountain Creek Rd Hillsborough NC
Boyce h3313 E Oak Dr
" See Also Boyse
" Benj & Dorothy G; retd h1200 Dwire Pl

BOYCE
" H Spurgeon & Lillie P; pres Boyce Sup h3719 Hope Valley Rd
" Janice cosmetician Upchurch Drug rPine Way Dr
" Mike h1318 Wyldewood Rd Apt B1

BOYCE SUPPLY CO

Ed McLamb Vice-President-General Manager, George Wheeler Assistant Manager, Masonry Materials For Every Purpose, Full Line Of Waterproofing Materials And Roofing Products, Fireproof Building Materials, Forest Products, Flooring, Siding, Plywood, Etc, Flagstone And Building Stone, 704 Ramseur St (27701), PO Box 1170 (27702), Tel 682-2195

" W C (Piano & Organ Distrs) r5126 Lansdowne Av
" Wm S emp W T V D r2502 Shenandoah Av
" Xiomi dir Hope Valley Elem Sch r808-A W Markham Av
Boycher Jimmy emp Am Bakeries
" Violet opr rm tech Duke Univ & Hosp r3016 Holloway St
Boyd Amy C computer programmer Duke Univ & Hosp r505 N Driver Av
" Anita J psychiatric aide Duke Univ & Hosp r605 Chunns Cove Rd Asheville NC
" Anne D sec Duke Univ & Hosp r1202 Cassandra Dr
" Annette h800 Hopkins St Apt B6
" Annie h544p Liberty St
" Bertha Mrs h519 E Main St Apt 609
" Bob Photography (Bob Boyd) 2613 Carver St
" Brenda A data terminal opr Duke Univ & Hosp r219 Archdale Dr
" Carolyn B computer opr Golden Belt Mfg r605 Candlewood Pl
" Clara E Mrs retd h504 Hammond St
" Clare studt r1202 Cassandra Dr
" Clarence L Jr & Anne; emp Raleigh h1202 Cassandra Dr
" Colette studt h3600 Tremont Dr Apt H5
" Colvery Mrs (Boyd & Son Gro) h1307 N Hyde Park Av
" Cornelia v-pres Mills & Norburn h2619 Lombard Av
" Cornelia H h1447 Newcastle Rd Apt C2
" D D clerical Sperry Electro Components r1618 Kilmer Ter
" Dalton E formn Am Tob h414 Hammond St
" Deborah r1911b House Av Apt 38
" Delores h1611 Duke University Rd Apt 9b
" Delores D food serv aide Duke Univ & Hosp r544p Liberty St
" Denise r219 Archdale Dr
" Don & Linda; emp Genl Elec h119b Hardee St
" Edw B & Ruth S; visiting lecturer N C Central Univ h917 S Plum St
" Edw R news dept Capcities Communications h3031 Weymouth St Apt 208
" Eliz T Mrs retd h814 Demerius St Apt R4
" Eliz T Mrs h1003 Green St
" Ernestine research aide Duke Univ & Hosp r230 Seven Oaks Rd
" Ethel cook Current's Cafeteria h574g Liberty St
" Faye B Mrs tchr Northern Hi Sch r3841 Dodge Av
" Fenner S Jr prin Club Blvd Sch r5126 Lazywood La
" Florence h807b Lee St
" Francis M swtchmn Genl Tel rButner NC
" Gladys mtce wkr Hope Valley Country Club h516 Boone St
" Jack & Ruth R; retd h2011 Taylor St
" James slsmn W D C G & W D N C rChapel Hill NC
" James retd r2901 Cadillac Av
" James B & Susan B; traffic pntr City Of Durham h25 Meadowbrook Dr
" James C h3409 Hope Valley Rd Apt 4
" James E & Carolyn B; dist ofcr State Div Of Veteran Affairs h605 Candlewood Pl
" James P real est slsmn Southland Assocs h2 Winthrop Ct
" Janie M emp Blue Cross Blue Shield h2208½ Chapel Hill Rd
" Jeff h21051 Lafayette St
" Jerry L sht mtl hlpr Comfort Engs rPO Bx 71 Butner NC
" Jerry W & Amy; eng aide D P Co h505 N Driver St
" Jessie W Mrs retd h1507 Acadia St
" Jetta P med sec Duke Univ & Hosp r6 Winthrop Ct
" Joyce emp Bob Boyd Photog r5020 Brenda Ct
" Julian T Jr & Dorothy E; carrier PO h3616 Gibson Rd
" K F h3841 Dodge Av
" Leslie H data base mgr Duke Univ & Hosp rRt 1 PO Bx 100-C Bahama NC
" Lillie M assoc prof N C Central Univ rRaleigh NC
" Liz slswn Village Boutique
" Lottie h2406 Stephenson St
" Mamie C dormitory supvr N C Central Univ h219 Archdale Dr
" Margt Mrs nurse N C Mem Hosp h2220 Glover Rd Lot 18
" Marilyn h1340 Newcastle Rd Apt A1
" Martha S Mrs nurse County Health Dept r133 Crestview Dr
" Mary B studt r1519 Fairfax Rd
" Mason G & Antha M; retd h box80 Hamlin Rd Rt 5
" Mildred C Mrs media splst Northern Hi Sch r5126 Lazy Wood La
" Murphy R Jr & Edith B; retd h2117 E Main St
" Nancy Watk lpn Duke Univ & Hosp r1519 Fairfax Rd
" Nathl B & Deborah; pub safety ofcr City Fire Sta No 7 h1618 Kilmer Ter

BOYD
" Nina R retd h1917 Hart St
" Pascal S II acct exec Smith Barney Harris Upham & Co h6 Winthrop Ct
" Ray studt r913 N Buchanan Blvd
" Richd emp State Employment Security Comn h2610 Elgin St
" Robt & Joyce (Bob Boyd Photog) h5020 Brenda Ct
" Rose J med transcriptionist Duke Univ & Hosp rRt 8 Bx 418
" Roy instructional staff Duke Univ & Hosp r913 Buchanan Blvd
" Roy & Nancy W; mach Gann Mach Shop h1519 Fairfax Rd
" Roy L Jr USMC r1519 Fairfax Rd
" Sallie maid Traiangle Elec Mtr r516 Boone St
" Sandra L emp Belk's h204a E Markham Av
" & Son Grocery (Clovery Boyd) 1313 Calvin St
" Susan L Mrs prop clk Reliance Ins r25 Meadowbrook Dr
" Tom legal counsel Plaza Assocs rChapel Hill N C
" W h1315 Morreene Rd Apt 5i
" Willie F & Earnstine E; sr eng Genl Tel h230 Seven Oaks Rd
Boyer Armand R & Frances; parts Alexander Mtr rRaleigh NC
" Delos clinical assoc Duke Univ & Hosp rRt 1 Oak Ridge Danville VA
" Kevin studt h1106 Douglas St Apt A308
" Stacey studt h1017 Dacian Av
Boyette Cynthia P laby tech Duke Univ & Hosp rButner NC
" James E atndt Wilco No 1 r115 S Hyde Park Av
" Joel R emp Brunson's r115 S Hyde Park Av
" Luther P & Pauline W; ink room hlpr Continental Forrest h115 S Hyde Park Av
" Paula K cash Pub Serv r115 S Hyde Park Av
" Ray A & Grethel (Blue Flame Gas) rKenly N C
" Sue H Mrs typ R A Cherry Co r420 E Geer St
" Wm E formn Budd-Piper Roofing r4208 E Geer St
Boykin Ann N Mrs h2306 Hart St
" Audrey F Mrs asst prin Rogers Herr Jr Hi Sch r4106 Baker St
" Billy r511 Burlington Av
" Deborah W radiologic technologist Duke Univ & Hosp r2404 W Knox St
" Janet D ofc wkr Flav-O-Rich rRt 1
" Jean tchr Bethesda Bapt Ch Sch r4508 Holloman Rd
" John h2112e Broad St Apt 42
" Johnny h410 E Pilot St Apt A4
" L Kanie & Jean M; emp IBM h4508 Holloman Rd
" Linda C h1020d Sherwood Dr
" Mary Jones staff nurse Duke Univ & Hosp r5802 Sandstone Dr
" Mike mgr Kerr Discount Drugs
" Reuden emp Am Tob h1712b N Alston Av
" Wm studt hE2d University Apartments
" Wm L & Hattie F; retd h511 Burlington Av
Boyle h514 Hollyridge Dr
Boyles Carol studt h1011a Dacian Av
" Craig M clk East Coast Distrs h3300 Shannon Manor Apt 8d
" Jean mgr Up's N' Downs r500 Dupont Rd
" Lewis S dist mgr Durham Herald h224 Fleming Dr
" Paul E & Corene E (Caro Grill) h1200 Landon St
" Sandra P r1200 Landon St
" Sandra S sec Duke Univ & Hosp r631 W Club Blvd
" Wm H & Virginia H; retd r209 Hood St
Boynton Edw studt r1907 Erwin Rd Apt F
" John E faculty Duke Univ & Hosp h1808 Woodburn Rd
" Lois studt r2920 Welcome Dr
" Richard P & Ruth M; opr mgr Sperry Rand Corp h2920 Welcome Dr
" Robt studt r2920 Welcome Dr
" Ruth M Mrs aide Hope Valley Elem Sch r2920 Welcome Dr
Boys Jacky emp Ups 'n Downs r5714 Willow Dr
" 'n Girls Cheryl Canipe Mgr 104 South Square Mall
Boyse See Also Boyce
Boyster O B h920 Glenco Rd
Boyter G Keith & Vicki D h1602 Greenleaf St
Bozeman Mary opr rm tech Duke Univ & Hosp r1206 Thompson Rd
Braasch Ernest R & Lesley K; clinical assoc Duke Univ & Hosp h4114 Deepwood Cir
" Lesley K med center instructors Duke Univ & Hosp r210 Landsbury Dr
Bracewell Betty J assoc Duke Univ & Hosp rAsheville NC
Bracey Albert & Evelyn h3614 Keystone Pl Apt 2
" Wm H & Linnell C; emp C W Walters Tob h2410 Dallas St
Bracker Mary Mrs blood program admn Am Red Cross h2005 Washington St
Bracket Steph W & Judy S; emp Coman Bldg Cntr h509 Coridda Av
Brackett Charles L & Eula G; retd h3322 Guess Rd
" Charles L Jr & Marian J (Brackett Constn) h815 Green St
" Judy S radiologic technologist Duke Univ & Hosp r107 Leon St
" Lynn iron wkr h4216 Garrett Rd Apt F20
" Patsy A staff nurse Duke Univ & Hosp r20a Colonial Apts 2920 Chapel Hill Rd
" Steph W & Judy S; mgr Coman Bldg Center h107 W Leon St
Brackman Kaye mgr Carriage Hse Apts h14a Carriage House Apts

"First In Fashion For Young Men of All Ages"
THE YOUNG MEN'S SHOP NORTHGATE MALL
PHONE 286-5481
NORTHGATE
THE BOYS' SHOP NORTHGATE MALL

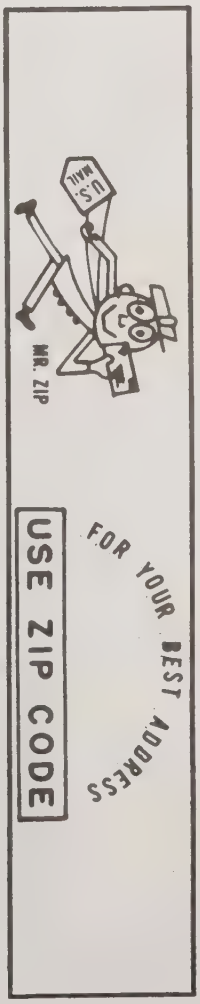

BRACKNELL
Bracknell James A slsmn Flav-O-Rich rRt 2 Franklinton NC
Bracy Jenntta hsekpr r706½ Park Av
Bradburn Ray & Janie M; plmb Copelan Plmb r203 November Dr
Bradbury Deanne tchr Trinity Av Presby Ch Nursery & Kindergarten r5326 Venture Dr
Braddock James N & Hollis; emp RTI h4021 Kelly Dr
Bradel Edwards emp Genl Tel rApex NC
Braderson Kath emp S Sq Mall r2307 Englewood Av
Bradford Annie E retd h3200a Guess Rd
" Arcemus & Alice B; retd h1807 House Av
" Betty H mgr Bradford Secretarial Serv h104 Avalon La
" Bobby L emp Pepsi-Cola r2632 Lombard Av
" Cynthia C computer opr Sys Research Development r2632 Lombard Av
" Inell emp Burger King rStem NC
" James H & Pearl P; retd h3118 Guess Rd
" James H Jr & Mary M (Guess Rd Tv) h2632 Lombard Av
" Joe emp The Subway
" Marie C acctg clk Duke Univ & Hosp rRt 2 Bx 100 Rougemont NC
" Norman C Jr tchr Duke Univ & Hosp rAsheville NC
" Secretarial Service Betty H Bradford Mgr 5118 Revere Rd
" Wm D & Anne H; assoc prof Duke Univ & Hosp h3724 Hope Valley Rd
Bradham G h5150 Revere Rd
" Renee F faculty Duke Univ & Hosp r5150 Revere Rd
Bradley Aaron D plmb Duke Univ & Hosp h bx490 Hinesley Rd
" Beatrice J Mrs retd h2718 Broad St
" Brock N & Darcel C; firefighter Durham Fire Dept h1839 Liberty St
" Burnie B & Marie S; mtcemn Central Caro Farmers h1004 Lynn Rd
" Carolyn Y sec Duke Univ & Hosp r1408 Fay St
" Charles E & Adele; serv mgr Penney's Auto Center h4805 Kendridge Dr
" Chester & Hazel N; emp Farmers Exch h2742 Holloway St
" Curtina h2201 Morehead Av Apt 48
" David G & Gail S; faculty Duke Univ & Hosp h2507 Sevier St
" Davis R studt r3833 Churchill Cir
" Donna M lpn Duke Univ & Hosp rChapel Hill NC
" Donny mech County Sch Garage
" Dwayne mech County Sch Garage
" Earl Eugen sr grounds equip opr Duke Univ & Hosp r400 Elf St
" Ethel h403 East End Av
" Eurie retd h608 Canal St
" Furman E chief television eng Duke Univ & Hosp r4102 Guess Rd
" Gaven ofc sec Aiken TV Sls & Serv r2920 Chapel Hill Rd
" J C pres-genl mgr Bradley Lincoln-Mercury r4118 Edenton Ln
" James L & Marie M; retd h1214 Kent St
" John h16f Carriage House Apts
" Joseph M & Virginia B; genl mgr domestic leaf purch L & M h3833 Churchill Cir
" Joyce H staff nurse Duke Univ & Hosp r200 Seven Oaks Rd Apt 16f
" Judy Mrs med asst Mc Pherson Hosp r313 Bywood Dr
" Kath studt r2507 Sevier St
BRADLEY LINCOLN-MERCURY INC J C Bradley Jr President-General Manager, Mrs Bobbie Bennett Secretary-Treasurer, Complete Sales And Service, 'Your Only Franchised Lincoln-Mercury Dealer For Durham And Orange Counties," 3621 Durham Chapel Hill Blvd (27707), Tel 493-4411 (See Index To Advertisers)
" Luvenia Mrs h1001 Fargo St
" Margt emp Scarborough Nursery Sch r301 W Trinity Av Apt 4
" Margeretta personal mgr C C B h2520 Chapel Hill Rd
" Mary L P lpn Duke Univ & Hosp r1408 Faye St
" Mattie B sr medical supply asmblr Duke Univ & Hosp rRt 2 Bx 33 Rougemont NC
" Maurice D Jr h3409 Hope Valley Rd Apt 1
" Michl P business mgr Duke Univ & Hosp rBeaufort NC
" Neila h225 S Miami Blvd
" Peggy C Mrs file clk Mount White King Hutson Walker & Carden r4102 Guess Rd
" Penny J studt r1004 Lynn Rd
" Rebecca W laby tech Duke Univ & Hosp r2008 Englewood Av
" Rosanna D Mrs prsr Johnson-Forrester hJ2 Atlantic St (MH)
" T J Jr swtchmn Genl Tel rRt 8 Bx 291
" Thos h924a Fiske St
" Thos J floor fnshr Duke Univ & Hosp h1400 Fay St
" Thos J & Sally H; retd h1518 London Cir
" Vernon L & Mary H; stock clk N C Central Univ h221 Brassy Creek Av
" W plmb Brown Bros Plmb h518 Green St
" Wm C & Rebecca: computer programmer Duke Univ & Hosp h2008 Englewood Av
Bradley's Beauty Salon (Mrs Josephine S Wright) 1508 N Driver St

BRADLEY'S
" Radio-TV Service 505 Rigsbee Av
Bradshaw See Also Bradsher
" Alvin & Susie; emp Beaunit Fabrics h115 Wicklow La
" Annie H Mrs retd h915 Hale St
" Ashley & Janice J; pntr Wright Machy h2601 Acadia St
" Aubrey L h510 Boone St Apt 4
" Carrie R hsekpr Duke Univ & Hosp rRt 5 Bx 624 Mebane NC
" Charles & Siripen R; with I N C h12 Howe Cir
" Dental Laboratory (L Marvin Bradshaw) 1733 Morehead Av
" Dorothy E studt r2018 Sprunt Av
" Ethel T Mrs retd h1812 Fayetteville St
" Gloria r623 Massey Av
" H B emp Genl Tel r2018 Sprunt St
" Iris M Mrs clk Belk's r2014 Walnut St
" James A h2112 Chapel Hill Rd
" James A Jr & Hilda B; dept mgr Penney's h2018 Sprunt Av
" Janice emp Arby's
" Jerry W opr rm atndt Duke Univ & Hosp r1111 Siegfield St Apt A
" John L & Alma H; mech Nu-Tread Tire rChapel Hill NC
" Judy A med sec Duke Univ & Hosp r2744 Mansfield Av
" Kare emp U S A Hosp
" L Marvin & Margt F (Bradshaw Dental Laby) h1733 Morehead Av
" Lester P emp Montgy Wards r915 Hale St
" Lloyd H & Dorothy B; mech Elkins Mtr h1407 Maryland Av
" Margt F sec Duke Univ & Hosp r1733 Morehead Av
" Minerva P Mrs retd h1217 Fayetteville St
" Ronald F & Judith C; mgr The Four Winds h1207 Woodburn Rd
" Ronald L swtchmn Genl Tel r3311 Shannon Rd Apt 36c
" Ronnie h3311 Shannon Manor Apt 36c
" Rose Bell Mrs retd h1206 Berkeley St
" Shirley M tchr-child psychology day center Duke Univ & Hosp r531 Uzzle St
" Wanda T staff nurse Duke Univ & Hosp rRaleigh NC
" Willie athletic & phys educ dir City Bd Educ r531 Uzzle St
" Yvonne patient care asst Duke Univ & Hosp h1111a Sedgefield St
Bradsher Albert B Jr order clk N C Mut Whol Drug rCreedmoor NC
" Ann clk Revco Drugs
" Arth B studt r102 Pinecrest Rd
" Benj E Jr installer repr Genl Tel rRt 1 Bx 106d Hurdle Mills NC
" Cecil slsmn Triangle Dairies
" Charles K & Dorothy T; faculty Duke Univ & Hosp h118 Pinecrest Rd
" Charles O & Leigh H; pres-treas Triangle Travel Agcy h2100 Sprunt Av
" Eleanor C admn asst Duke Univ & Hosp h102 Pinecrest Rd
" Geo Jr & Anna M; mach opr L&M h1208 N Hyde Park Av
" Helen D admn sec Duke Univ & Hosp r1000 N Duke St Georgetown Apts 41
" Ida M retd h1506 N Driver St
" James E & Mattie; sr research tech Duke Univ & Hosp h400 Odell St
" John D & Jackie; driver Pilot Frt Carriers rRt 2 Bx 96m Hillsborough NC
" Leigh H Mrs sec-mgr Triangle Travel Agcy r2100 Sprunt Av
" Lois h711 N Duke St Apt 6
" Mary J admn sec Duke Univ & Hosp rPO Bx 713 Butner NC
" Mattie B Mrs staff nurse Duke Univ & Hosp h400 Odell St
" S M Inc S Merritt Bradsher Pres-Treas S Merritt Bradsher Jr V-Pres 1019 W Trinity Av
" S Merritt Jr & Effie P; pres-treas S M Bradsher Inc h1019 W Trinity Av
" Sam r3424 Glasson St Apt B
" Shirley W Mrs soc wkr County Dept Social Servs rChapel Hill NC
" Wilson L Jr & Willie; retd h1704 S Roxboro St
Bradsky Donald W studt h222 E Markham Av
Brady h2836 Chapel Hill Rd Apt 18g
" Benj W pharmacist Duke Univ & Hosp h3022 Colonial Apts Apt 20b
" Claiborne H & Loise K; emp City Of Durham h1507 Cole Mill Rd
" Deborah C med records clk Duke Univ & Hosp r2809 Broad St
" Dewey E & Dorothy T; slsmn Coman Bldg Center
" Dewey E & Dorothy T; slsmn Coleman Bldg Cntr h3 Meadowbrook Dr
" Dorothy T Mrs prntr Strawbridge Studios r3 Meadowbrook Dr
" E A Mrs retd h1116b N Duke St
" Eliz P bkpr Croasdaile Clinic r11 Hawthorne Dr
" Irene G counterwn Eakes Clns h1106 Douglas St Apt D129
" James A h708 Mineral Springs Rd Rt 6
" James A Jr & Deborah; pntr City Of Durham h2809 Broad St
" Joan C Mrs tchr Club Blvd Sch r2415 Shenandoah Av
" Judy ofc sec Rogers & Robbins Realty Group
" Kathleen h3022 Colonial Apts Apt 35c
" Martha Z emp Genl Tel rP O Bx 118 Northside NC

BRADY
" Michael W & Patsy; sls mgr of duplicating Cavin's h1709 Cole Mill Rd
" Mozelle L cafeteria mgr Bethesda Elem Sch r706 Mineral Springs Rd
" Patsy S coordinator Duke Univ & Hosp r1709 Cole Mill Rd
" Robt C asst treas-br mgr Central Caro Bk & Trust r2836 Chance Hill Rd
" Robt H & Mae R; tob dealer h900 Dacian Av
" Shafter B & Mary M; retd h1505 Cole Mill Rd
" Wm h635b W Club Blvd
" Wm E & Eliz P; supvr Genl Tel h11 Hawthorne Dr
" Wm E Jr sec Duke Univ & Hosp rMebane NC
" Wm L retd r109 N Blacknall St
" Wm S & Joan C; mtcemn Continental Water Condtg h2415 Shenandoah Av
BRADY'S RESTAURANT Fresh Seafood, Steaks, Fried Chicken, 1505 E Franklin St, Chapel Hill, NC (27514), Tel 942-5392 (See Index To Advertisers)
Braeden Saml & Hattie; emp Boyce Sup h912 Chalmer St
Brafford M h1600 Anderson St Apt 10b
Bragan Ronald E & Sandra B; emp Genl Elec h4507 Russell St
" W D & Goldie W; plant mgr Mc Afee Bros Oil h3728 Chapel Hill Rd
Bragdon Andrew C & Carol; hse staff Duke Univ & Hosp h116 W Seeman St Apt 3
" Eva J Mrs retd h103 Barnhill St
" Laura Mrs hsekpr Duke Univ & Hosp h3105 Wedgedale Dr
Bragg Arnold W & Lois; asst chem L & M h2307 Sprunt Av
" Barbara nurses aide Hillcrest Conval Center r3015 Comberly Dr
" Fredia retd h524 E Geer St
" Ida J Mrs lab tech County Health Dept r6918 Windover Dr
" James H Jr & Rosye H; vending serv rtemn Duke Univ & Hosp h5413 Stanley Rd Rt 8
" Jerry & Susan h3202 Summerlin Rd
" John C h3015 Camberly Dr
" Lois A Mrs nurse County Health Dept r2307 Sprunt St
" Sheila H clk-typ Social Security Admn rRt 1 Bx 237 Franklinton N C
" Sidney H electrical util eng Duke Univ & Hosp r6918 Windover Dr
Braggs Wm F mech State Dept Of Trans
Braggtown Roofing Co Ann W Lloyd Pres 2906 W Main St
Bragtown Baptist Church Rev Carl E Herweyer Pastor 3218 N Roxboro Rd
" Barber Shop (Paul S Warren) 3031 N Roxboro Rd
" Beauty Salon (Mrs Carolyn Clark) 124 E Edgewood Dr
BRAGTOWN BRANCH—LIBRARY, Miss Nancy Scott Librarian, 3200 Dearborn Dr (27704), Tel 477-6136
" Cleaners (Charles B & Mrs Faye H Anderson) 2903 N Roxboro Rd
" Community Project Mrs Rebecca H Hunter Dir 606 Belvin Av
" Day Care Center (Rosalee Hunter) 2713 N Roxboro Rd
" Elementary School John W Elledge Prin 606 Belvin Av
" Health Clinic 3633 Keystone Pl
" Launderette 3401 N Roxboro Rd
" Seafood Market (Jerry Evans) 2929 N Roxboro Rd
" Shell Service (Charles E Turner) 3615 N Roxboro Rd
" Sport Shop (Hugh Mullis) 2825 N Roxboro Rd
" Travelers Serv Station (Ted L Tiller) gas sta 3217 N Roxboro Rd
" Wood Stoves 2906 N Roxboro Rd
Brahos Andrew D instructional staff Duke Univ & Hosp r610 Douglas St
Braibanti Ralph J & Lucy K; faculty Duke Univ & Hosp h3805 Darby Rd
Brake Vivian clk typ Duke Univ & Hosp r118 Archdale Dr
Brakebill Carolyn S asst treas Triangle Information Sys
Bralley Joffre J & Stella B (Bralley Radio & TV Serv) h1612 Kilmer Ter
Bralos Drew instr Duke Univ & Hosp h1106 Douglas St Apt A205
Braly Anne S h901 Chalk Level Rd Apt U1
Brame Berry elec hlpr County Sch Mtce Dept r110 E Club Blvd
" Berry mtcemn County Bd Of Educ rRt Bx 16e Creedmoor NC
" C David retd r2901 Ross Rd
" C David Jr & Shirley W; formn Am Tob h2901 Ross Rd
" Deborah A data terminal opr Duke Univ & Hosp r9 Trident Pl
" Doris C Mrs r905 Rosehill Av
" Doris H clk County Bd Of Educ r710 Hugo St
" Hazel retd h3019 E Weaver St Apt 6
" James B & Caroline M; pres Brame Specialty h2725 Stuart Dr
" Jas B Jr & Anita; exec v-pres Brame Specialty r2808 Devon Rd
" Josie W eeg tech Duke Univ & Hosp r110 E Club Blvd
" Lawrence T & Amanda M; emp L & M h923 Lancaster St
" Lillian C Mrs retd h1609 High St
" Lorraine h204 King's Daughters Home
" Norman & Laura h3202 Chapel Hill Rd
" Randal A asst treas Brame Specialty r223 W Woodridge Dr
" Robt G Jr computer programmer trainee Duke Univ & Hosp rChapel Hill NC

BRAME
" Robt M & Martha; treas Brame Specialty r3910 Wentworth Dr
" Rudolph plmb Suggs Plmb & Htg r3427 Creek Rd

BRAME SPECIALTY CO INC

J B Brame President, James B Brame Jr Executive Vice-President, W H Johnson Senior Vice-President, N J Smith Secretary, Robert M Brame Treasurer, Randal A Brame Assistant Treasurer, Paper Products For Industrial, Institutional And Wholesale Trade, Complete Lines Of Dependable Sanitary Maintenance Supplies And Office Products 949 Washington St (27701), Tel 682-5421 (See Index To Advertisers)

" Wendell H & Cordelias; retd h1708 Hamlin St
" Wm H & Dorothy M; retd h802 Simmons St
" Willie J h2011 Fay St
" Wilson D studt r923 Lancaster St
Bramer Betty C retd h301 W Markham Av
Brames h2915 Nellowood St
Bramick Fred & Sue h1219 Clinton Rd
Branch Annie R med dept Meth Retirement Homes rRt 6 Bx 266b Lumberton NC
" Barney M central processing supvr Duke Univ & Hosp h915 N Buchanan Blvd
" Clyde L & Danie T; retd h800 Carter Av
" Clyde L Jr & Stella C; shop supt Municipal Forms & Sys r1730 Fletchers Chapel Rd
" Curtis cash Servicetown 66 Truck Stop h2116 Alston Avenue Rd
" Eleanor F assoc professor Duke Univ & Hosp r207 Oak Hill Dr
" Eliza G emp Genl Tel r105 Oakmont Cir
" Emma J sec-treas Branch Moving & Stge
" Esther retd r1123 Fiske St
" Frances h1700 Chapel Hill Rd Apt 11a
" Gene serv rep Metpath
" Gene & Mary D h1123 Fiske St
" Gwendolyn r1207 Liberty St
" J Layton & Cophine W; retd h503 Carver St
" Jill S Mrs (Sanders Florist) h821 Nancy St
" Joseph hsekping asst N C Central Univ
" Leon catcher Am Tob r1006 Lancaster St
" Leslie O & Edna U; retd h1408 Kent St
" Lillie M emp Durham Lndry & Dry Cln h705 Gerard St
" M C h511 Cecil St
" Mary A h800 Hopkins St Apt C6
" Mary M cook-maid State Dept Mental Health r7b Mc Dougald Terrace Apts
" Mittie B Mrs agt North Am Ins h1003 Monmouth Av
" Moving & Storage Co Inc Wm B Branch Pres Raymond E Branch V-Pres Emma J Branch Sec-Treas 2415 Reichard St
" Parthenia clinic recpt Duke Univ & Hosp r915 N Buchanan Blvd
" Phillip asst mgr A B C Bd
" Raymond E & Jill S; v-pres Branch Moving & Stge h821 Nancy St
" Rosella material hndlr Golden Belt h1006 Lancaster St
" Ruby H Mrs retd h310 S Guthrie Av
" Vila retd h304 Gary St
" Waverly agt Jefferson Std Life Ins rChapel Hill NC
" Wesley D r509 Ottawa Av
" Wm B pres Branch Moving & Stge
Branche Curtis G sr food serv aide Duke Univ & Hosp h1808 Chapel Hill Rd Apt 8b
" Katie retd h1112 Merrick St Apt C
Brandley Kenneth studt r1400 Fay St
Brandon Alan G & Norma; collr State Dept Rev
" Arth & Jean B; emp V A Hosp h2902 Ader St
" Audrey D unclassified Duke Univ & Hosp r3300 Shannon Rd Apt 8e
" Barbara h2100 House Av Apt 4
" Barbara J USAF r1410 W Knox St
" Belva sewing mach opr Lions Club Indus For The Blind h1210b N Driver St
" Bonnie S studt r3107 Camelot Ct
" Brenda M Mrs nurse Jack G Robbins r2421 Landis Dr
" Cornell asst mgr A B C Bd hE1 Atlantic St (MH)
" Daryl emp Northgate r31a Mc Dougald Terrace Apts
" David E & Elsie; hsekpg supvr N C Central Univ h110 Barnhill St
" Delacy D undwrtr N C Mut Life Ins h1204 Grant St
" Elma h911 John St
" Elsie K hsekpr Duke Univ & Hosp r206 N Guthrie Av Apt A
" Ferdonia W ofc sec N C Central Univ h1011 Burke St Apt 11
" Floyd W & Melva A; pkr L & M h2428 Miriam Cir
" Francis A & Lois M; serv rep Social Security Admn h3107 Camelot Ct
" Garlan truck driver h203 Thelma St
" Geo R asst admn Duke Univ & Hosp r213 Bywood Dr
" Jean B lpn Duke Univ & Hosp r2902 Ader St
" Jonnie & Sadie h1207 Chalmer St

Associated Scaffolders and Equipment Co., Inc.
RENTALS — SALES
GENE HAWKINS — TOMMY HAWKINS
544-46 Foster Street (27701)
Tel. 682-2655

You save more than money with
UNITED STATES SAVINGS BONDS
Buy them where you work or bank

BRANDON
" Ken D sr hsekpg supvr Duke Univ & Hosp h2201 Morehead Av Apt 55
" Kenneth C carp r22 Dubonnet Pl
" Larry W & Minnie L; labor h1004 Da Vinci St
" Lorene h31a Mc Dougald Terrace Apts
" Lyman H & Peggy B; lab Rea Constn h2732 Atlantic St
" M Freida studt r22 Dubonnet Pl
" Madie W Mrs hsekpr Duke Univ & Hosp h1410 W Knox St
" Melba A hsekpr Duke Univ & Hosp r2428 Miriam Cir
" Melvin W & Brenda; fiance & ins mgr Carpenter's Chev r2421 Landis Dr
" Michl E med lab clk Duke Univ & Hosp r1207 Chalmers St
" Minnie cook Duke Univ & Hosp r1004 Davinci St
" Otis sls rep Caro Carpets & Interiors rE1 Atlantic St
" Patricia H tchrs aide County Dept Social Servs h718 Holloway St
" Peggy M food serv aide Duke Univ & Hosp r2732 Atlantic St
" R h4216 Garrett Rd Apt M55
" Roena E h22 Dubonnet Pl
" Sadie B lpn Duke Univ & Hosp r1207 Chalmers St
" Steph & Denise h1315 Morreene Rd Apt 25d
" Terry E studt r22 Dubonnet Pl
" Wayne finance & ins mgr Carpenter's r2421 Landis Dr
" Wayne L mach opr Erwin Mills r1410 W Knox St
" Wm & Alma E; emp Edw Wack h1203c Evergreen St
" Wm h1310 Wyldewood Rd Apt B2
" Yolanda h14b Few Gardens
Brandt Claude C emp V A Hosp h4913 North Singing Woods Pl
" Ernest mgr Mr B's Salon h6 Old Harness Pl
" George H Jr asst admn Duke Univ & Hosp rPO Bx 163 Atlantic NC
" Jacquelyn sec Duke Univ & Hosp r1708 Pace St Apt R
" Murray D & Henrietta S; v-pres-sec-treas The Fashion h3060 Colony Rd Apt C
" Scott h3015 Weymouth St Apt 106
" Wesley & Judy h2007 House Av Apt 20
" Zee noteteller Northwestern Bk
Brandwajn Alexandre M faculty Duke Univ & Hosp h2503 Cascadilla St
Brandy Wm night aud Ramada Inn r2415 Shenandoah Av
Branham Everette & Gale E h4806 Revere Rd
" Geo r2406 Chapin St
Brann Clark R emp Newton Instrument rRt 1 Bx 85-F Leasburg NC
" Deborah L admn sec Duke Univ & Hosp r455 Gravitte Rd Roxboro NC
Brannigan Mary T staff nurse Duke Univ & Hosp h1119 Iredell St Apt 4
Brannon A M Hon superior ct judge State Genl Ct Of Justice rBahama NC
" Darlene studt r3614 Keystone Pl Apt 3
" Euna J Mrs community serv assoc Operation Breakthrough h3614 Keystone Pl Apt 3
" Kay studt r3614 Keystone Pl Apt 3
" Linda L r3614 Keystone Pl Apt 3
" Mc Kenzie M & Gene M; slsmn A-M Corp h3602 Wateredge Dr
Branot h1708 Pace St Apt R
Branscome Marvin h700 Morreene Rd Apt H10
Branson Barbara prof library staff Duke Univ & Hosp h427 Green St
" Dona T staff nurse Duke Univ & Hosp rPO Bx 15694
" Guy Jr & Elma W; retd h3115 Sprunt Av
" Jack h1901 Morehead Av Apt 5
" Memorial United Methodist Church Rev Robt E Friend Jr Pastor 201 S Alston Av
" Michl servmn Talton's Select Bus Equip rYorktown Apts
" Ned P Jr & Donna; driver Epes Transport Sys rBurlington NC
" Wm H III Photographic Originalities (Wm H Branson Iii) 2731 University Dr
" Wm H III & Dianne S (Wm Branson III Photographic Originalities) h720 Overhill Ter
Brantley h1011 Heath Dr
" A G h603 Shiloh Dr
" Alton B Jr & Ingrid; studt h5112 Old Well St
" Barbara B med sec Duke Univ & Hosp r305 W Markham Av
" Barry H h3300 Hursey St Lot 30
" Charles R & Rachel C; asst horticulturist Duke Univ & Hosp h906 Demerius St
" Donald L & Helen D; group clk Genl Tel h2107 Woodland Dr
" F Lendon & Gertie D; pres Durham Awning Co h1805 Glendale Av
" Gertie D Mrs sec-treas Durham Awning r1805 Glendale Av
" Helen D assoc eng Genl Tel r2107 Woodland Dr
" Helen P analyst Genl Tel r602 Shiloh Dr
" Howard h602 Shiloh Dr
" Ingrid J hse staff Duke Univ & Hosp r511 Old Well St
" Luann A studt r906 Demerius St
" Lydia Y assoc acct Genl Tel r603 Shiloh Dr
" Ollie M Mrs lndry wkr Washington Duke Inn h2102 Southgate St

BRANTLEY
" Ralph H & Shirley J; mach Macke Vend-A-Pack h3823 Weyburn Rd
" Recia sec Ward Furn r414 Rainer St
" Shirley div mgr Rose's r3823 Weyburn Rd
" Virginia B eligibility splst County Dept Social Servs h1808 Atterbury La
" Walter E & Jane; retd h3400 Ross Rd
" Walter E Jr & Linda S (Brantley's Color TV Serv) h807 Lindley Dr
" Wm & Gail M; v-pres Durham Awning r5234 Summit Ridge Dr
" Wm E & Annie L; serv mgr Piedmont Gas Serv h217 Pleasant Dr
" Wm R & Ruby; sr pntr Duke Univ & Hosp h2208 Ashe St
Brantley's Color TV Service (Walter E Brantley Jr) 807 Lindley Dr
Branton Dwight A & Pauline C; opr Duke Pwr h305 Cherry Grove St
Bras Monique T prof N C Central Univ r116 Newell St
Brasher Brenda waitress Honey's Drive-In rHillsborough NC
" M studt h1905 Erwin Rd Apt G
Brasington Richd & Rebecca; studt h1418 Broad St
Brassard Guss J & Rebecca H; asst golf pro Hillandale Golf Course h2516 Indian Trail
" Rebecca H Mrs emp W T V D r2516 Indian Trail
Braswell h2748 Middleton St Apt 19b
" h1700 E Main St
" Albert h3015 Weymouth St Apt 102
" Betty G tchr Hillandale Elem Sch r5603 Garrett Rd
" C r1808 Chapel Hill Rd Apt 10c
" Charles M & Betty G; dir Duke Univ & Hosp h5603 Garrett Rd
" Constance waitress Darryl's Restr r113 Roberson St
" Cynthia D r2416 Bluefield St
" Deborah B pharm tech Duke Univ & Hosp h1475 Newcastle Rd Apt D2
" Donnell driver Boyce Sup r1704 E Main St
" Edith B sr sls clk Duke Univ & Hosp rAsheville NC
" Edwin & Theresa; studt h3022 Colonial Apts Apt 14c
" Elvina h608 Mallard Av
" Grace slsperson The Village Boutique
" H retd r801 Cleveland St
" Hanna S Mrs acctg clk County Dept Social Servs r3815 Pendergrass St
" Iris studt r3815 Pendergrass St
" Jerry tire chngr Montgomery & Aldridge r5 Durante Pl
" Joann studt r400 E Pilot St
" Joseph studt r3815 Pendergrass St
" Lee C Mrs h2416 Bluefield St
" Levie M Mrs retd h2712 N Roxboro Rd
" Luther E Jr & Mavis B; mach opr L & M h1106 Iredell St
" Luther E III emp Duke Univ Eye Clinic r1106 Iredell St
" Mavis opr L&M h1106 Iredell St
" Ralph F & Janice H; assoc sls mgr Life & Casualty Ins h35 Fellowship Dr
" Ray tchr Lowe's Grove Jr Hi Sch r3201 Stonesthrow La
" Steph lab Duke Univ & Hosp rRt 1 Creedmoor NC
" Sudie Mrs h201 Beacon St
" Swanson & Hannah S; clk IBM h3815 Pendergrass St
" Thos E & Grace U; mach opr L & M h508 Ruby St
" Victor B & Eliz M (Braswell Paint) h1307 Norton St
" Virginia slswn Thalhimers r1608 Faye St
" Wallace J & Wanda; cook Duke Univ & Hosp h3036 Wedgedale Dr
Bratcher Archie & Levona; emp Nello Teer h1304b Manteo St
" Delores hsekpr Duke Univ & Hosp h1011 Juniper St
" Freddie L hsekpg dept Meth Retirement Homes h1008½ Juniper St
" Gerlene h3310 Glasson St Apt E
Brather B h1507b N Hyde Park Av
Bratton Fred A & Grace F; retd h2709 Shenandoah Av
Braughn Mark h3311 Shannon Manor Apt 39c
Braun Josef & Suevil P; mfrs rep OLGA h4101 Trotter Ridge Rd
" Sue W (Aunt Sue's Donut Shop)
Braverman Stanley D hse staff Duke Univ & Hosp r4100 Five Oaks Dr No 33
Brawley Edw T lwyr 505 S Duke St h1739 Morehead Av
" Sumter III & Jean G; emp Newtech h121 Lattimore La
" Sumter C lwyr 505 S Duke St h4024 Bristol Rd
" W Clyde retd h213 N Guthrie Av
Braxton Gladys M r2308 Crest St
" John G & Rachel; shop supt Wrenn-Wilson Constn rBx 397a Infinity Rd
" Johnny B slsmn & v-pres Colonial Flooring & Accoustical rCary NC
" Judy T coder Crum & Forster Ins Co's r2409 Sparwood Dr
" Rachel (Raggedy Ann & Andy) rBx 397a Infinity Rd
" Wm & Mae; pntr h1916 Athens Av
" Wm H & Elma T; hsekpg supvr Duke Univ & Hosp h2308 Crest St
Bray h2836 Chapel Hill Rd Apt 24g

BRAY
" Clayton with Genl Elec h516 Morreene Rd
" Harry R Jr assoc Western & Sou Life Ins r2209 Edwin Av
" J C h5911 Newhall Rd
" Juanita h1301 W Leon St Apt L
" Linda h24b Carriage House Apts
" Mary mgr Life Uniform
" S Russ oprns mgr South Sq Mgmnt r700 Morreene Rd Apt G5
" Sally bookmobile librn City-County Pub Library
" Sarah Mrs h810 N Duke St Apt 8
" Shella R oprns mgr South Square h5 Westbury Pl
Brazil Sarah W r701 W Club Blvd
" W Oscar Jr med center instructors Duke Univ & Hosp rAsheville NC
Brazy Jane E asst prof Duke Univ & Hosp r3916 St Marks Rd
" Peter C assoc Duke Univ & Hosp r3916 Saint Marks Rd
Brealove Erwin shoe mgr Robbins Of Durham rForest Dr
Breast Cancer Demonstration Project Robt Mc Lellan Dir 3040 Erwin Rd
Breathette Pecolia H sys analyst N C Central Univ r1007 Ancroft Av
Breaver Larry D h916 W Trinity Av Apt 1
Breckenridge Jean Thimble Thoughts By Jean Breckenridge h3062a Colony Rd
Bredael Jean J hse staff Duke Univ & Hosp r6005 La Salle St Apt 9e
Bredal L studt r600-5 S La Salle St Apt 9e
Bredesen Dale E hse staff Duke Univ & Hosp r311 S La Salle Apt 36c
" Patricia A cytotechnologist Duke Univ & Hosp r311 S La Salle St Duke Manor 11l
Bredson D E h311 S La Salle St Apt 11l
Breeden A h311 S La Salle St Apt 40p
" Audrey B sec Duke Univ & Hosp r4813 Byrd Rd
" Danl Jr truck driver Duke Univ & Hosp r3524 Four Seasons Dr
" Janet counter hlpr Dunkin Donuts r17 Midgette Pl
" Lula M dietary wkr Meth Retirement Homes rRt 2 Bx 217 Rowland NC
" Marion studt r1106 Merrick St Apt 3
" Mary retd h215b Nelson St
" Mary B hsekpg asst N C Central Univ r510 East End Av
" Mary M Mrs lpn Duke Univ & Hosp h17 Midgette Pl
" Mildred h1106 Merrick St Apt 13
" Sammy driver Boyce Sup r912 Chalmers
" Wm B mgr Sherwin-Williams Co
Breedlove Irv (The Village Bootery)
" Irvin P & Blanche H; dept mgr Robbins Dept Store h1822 Forest Rd
" Irvin P Jr & Janet Marks (Stubbs Cole Breedlove Prentis & Poe) h4324 Samoa Ct
" James H carpet slsmn Style Craft Ints h2602 N Duke St
Breen Judith h2611 Mc Dowell Rd
" Patk J clinical asst prof Duke Univ & Hosp r2611 Mc Dowell Rd
" Simon studt r2611 Mc Dowell Rd
Breese Geo R & Joan C; prof U Of N C h5321 Pelham Rd
" John ofc sec Parkwood Bapt Ch r5321 Pelham Rd
Breeze Avis h410 E Pilot St Apt K8
" Climbich h2603 Fayetteville St
" David O'Ne floor fnshr Duke Univ & Hosp rRt 2 Bx 408 Hillsborough NC
" Donald W & Doris; mech Pub Serv rRt 1 Bx 271-23
" Flora L patient care asst Duke Univ & Hosp rRt 4 Bx 291 Hillsborough NC
" Hope E laby tech Duke Univ & Hosp rRoxboro NC
" Innsbruck & Joan W; caterer h5319 Shady Bluff St
" Marvin M & Runeith C; retd h2526 Holloway St
" Pat h2112d Broad St Apt 1
" Wm H lab Duke Univ & Hosp rRt 2 Bx 408 Hillsborough NC
Breitinger Nancy L sr med technologist Duke Univ & Hosp h700 Morreene Rd Apt B2
Breivogel Debra B emp Genl Tel r1404 Wyldewood Rd Apt A1
" John Jr emp Genl Tel r1404 Wyldewood Rd Apt A1
Bremer Janis F research aide Duke Univ & Hosp r1114½ Clarendon St
Brenan Greg h700 Morreene Rd Apt B6
Brenckman Wayne D Jr clinical asst prof Duke Univ & Hosp r3 Glenmore Dr
Brendle Andrea C lab research analyst Duke Univ & Hosp r1509 Blount St
" Murray P & Andrea C; sr industrial eng I T T h1509 Blount St
Brendler Charles B hse staff Duke Univ & Hosp h4008 Hillgrand Dr
Brennecke Cornelius G & Christine; studt h1609 Euclid Rd
Brenneman D Sanders & Kath K; rease mkr Natl Laby For Higher Educ h3921 Wynford Dr
Brenner A h1905 Erwin Rd Apt E
" Jean E sec Duke Univ & Hosp r5332 Lakeview Dr
Brennon Isadore S Mrs retd h1601 Lincoln St
Brent Barbara J Mrs tchr Lowe's Grove Elem Sch r5401 Pelham Rd

BRENTLEY
Brentley Chris ofc sec James T Hill rRt 6 Bx 608 Raleigh NC
Bresby Hubert h901 Chalk Level Rd Apt R11
Bresky Carole L clk County Health Dept rRt 6 Bx 369a Chapel Hill NC
Breslin Marianne S assoc prof Duke Univ & Hosp rChapel Hill NC
Bressler B h3724 Knollwood Dr
" Bernard & Joy; prof Duke Univ & Hosp h5102 Autumn Dr
" Eliz h2700 Circle Dr
" Garrett S studt r2700 Circle Dr
" Jo (Bernadette's Antiques)
" Joy G nurse clinician Duke Univ & Hosp r5102 Autumn Dr
" Lois A h3022 Colonial Apts Apt 102d
" Peter h2211 Morehead Av Apt 4
" Peter B studt r2700 Circle Dr
Breton Earl G & Jo F; roofer h2512 Ashe St
Brett h311 S La Salle St Apt 12c
" Gwendolyn staff nurse Duke Univ & Hosp r12c Duke Manor 311 La Salle St
Brever M N h312 N Buchanan Blvd Apt 408
Brewer h301 Colony Manor Apartments Bldg 7
" h2436 E Geer St
" Anna retd r1106 Woodburn Rd
" Arth L Jr & Trudy M; ship & rec clk Mtr Bearings & Parts h1024 Carolina St
" Artis autoclave control clk Duke Univ & Hosp rRt 1 Bx 359
" Bernice h2519 S Roxboro St Apt 13
" Beverly emp Durham County Genl h13g Few Gardens
" Beverly H data terminal opr Duke Univ & Hosp r1405 Lakeland St Apt D
" Billie partmn Aldridge Pwr Mower rBurlington N C
" Billy R & Deett; mech Thurston's Mtr Lines h2920 Davie Dr
" Blanche Mrs interviewer State Emp Security Comn r2921 Welcome Dr
" Brian D studt r3905 Angier Av
" Burl dietary wkr Meth Retirement Homes r1034 Sherwood Dr
" Calvin O clinic asst Duke Univ & Hosp h1405 Lakeland St Apt C1d
" Carrie Mrs h2616 Erwin Rd Apt 176
" Carrie M retd h2616 Erwin Rd Apt 175
" Charles L h2018 Guernsdel St
" Charles Real Estate 315 E Chapel Hill St Rm 210
" David driver Montgomery's Florist rColony Rd
" Deett B acctg asst Genl Tel r2920 Davie Dr
" Dennis H mtcemn RTI h29b Few Gardens
" Don mgr Clark & Sorrell r2571 Ardsley Dr
" Douglas h3204 Alabama Av
" Douglas H & Joyce A; cash Libety Bk & Trust h2732 Ellen St
" E D mach Sperry Electro Components r5200 Old Hillsborough Rd Lot 11
" Eric C studt r3905 Angier Av
" Eva C Mrs retd r3025 Alabama Av
" Flora Mrs h1014b Sherwood Dr
" Geneva med dept Meth Retirement Homes rLumberton NC
" Gertrude Mrs h1007 Cook Rd
" Herbert S & Myrtle S; partsmn Colvard Farm Equip h2639 E Geer St
" Howard O & Mary W (Brewer's Bait & Fishing Sup) h3905 Angier Av
" Jake & Mary H; retd h2542 Ross Rd
" Jennifer r2502 Pickett Rd
" Jerry W & Pamela B; mgr Mc Adams Paint Center rRt 1 Bx 233-1
" Kelly M studt r1507 Sedwick Rd
" Lela M slswn The Curtain Shop r29-B Randolph Pl
" Litha H Mrs retd h1120 Berkeley St
" Lloyd jan N C Natl Bank Bldg
" Lroy A pntr h1009 Taylor St
" Lucille R mach opr Burl Indus h1415a Clarendon St
" Maggie W Mrs retd r1009 Taylor St
" Mary psychiatric aide Duke Univ & Hosp rAsheville NC
" Michl B studt r1507 Sedwick Rd
" Michl J & Carol B; v-pres APS h1507 Sedwick Rd
" Nancy B studt r1106 Woodburn Rd
" Oliver H & Ruth G; co-mgr Big Star h716 W Murray Av
" Pamela B patient processor Duke Univ & Hosp rRt 1 Bx 233
" Paul E & Laura; mtce hlpr Wachovia Bk & Tr r1806 Capps St
" Randy delmn Village Auto Parts r2639 E Geer
" Rita G p c a slh Duke Univ & Hosp rBx 15c Atlantic NC
" Ronald H Jr p c a slh Duke Univ & Hosp rBx 15c Atlantic NC
" Ruby S emp Sturat Isaac Rlty h3000-1 E Weaver St
" Ruth Mrs waitress Woolworth's h19e Few Gardens
" Sandra h119a Cornwallis Rd
" Sandra dep State Superior Ct Clk rSouthgate NC
" Sarah h1011 Merrick St Apt 1
" Silvea customer servs rep Olsten Temp Servs r2571 Ardslay Dr
" Stroud O Jr & Nancy B; pharm Eckerd's-bragtown h1106 Woodburn Rd
" Thos E computer opr Duke Univ & Hosp r3000 Weaver St Apt 1

TRIANGLE TRAVEL AGENCY, Inc.
INTERNATIONAL WORLD-WIDE TRAVEL SERVICE
BUSINESS OR VACATION TRAVEL ARRANGEMENTS
WITH NO SERVICE CHARGE TO YOU
1018 W. Main and Morgan St. (27701) Tel. 682-5521

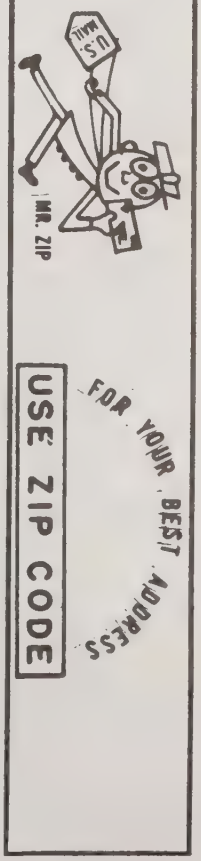

BREWER
" Thurl dietary wkr Meth Retirement Homes r1034 Sherwood Dr
" Trudy M Mrs ofc sec Maryland Clay Products r1024 Carolina St
" Wesley S & Blanch B; publishers rep h2921 Welcome Dr
" Willie D h1034 Sherwood Dr Apt C
" Willie V Jr sr teller Wachovia Bk & Tr rRt 1 Bx 278 Leesburg NC
" Zodie h114 Masondale Av

BREWER'S BAIT & FISHING SUPPLIES (Howard O Brewer), Expert Rod And Tackle Repair, Plus All Your Fishing Supplies, All Types Of Live Bait, Wholesale Crickets, 3905 Angier Av (27703), Tel 596-3365

Brewington Ben & Mary; emp Goldkist Poultry h211 N Hoover Rd
" Betty W real estate slsmn Southland Assocs rChapel Hill NC
" Mavis D Mrs retd r619 Massey Av
" Ovetta emp Genl Tel h330 Rippling Stream Rd
" Stephanie clk typ Duke Univ & Hosp r1205a Naples Pl
" Sylvanus hsekpg asst N C Central Univ r111 W Hillside Av
" Thelma B Mrs retd h22c Few Gardens
Brewster Josephine emp Penney's h222 Monmouth Av
Breze James A h2112e Broad St Apt 72
Brian h706 Louise Cir Apt G
Briarwood Apartments (Roberts Assocs) 1901 Morehead Av
Brice Ashbel G dir Duke Univ & Hosp h813 Vickers Av
" Vanessa K kindergarten W G Pearson Sch r105 N Briggs Av Apt B
" Walter L & Vanessa A; electn h105 N Briggs Av Apt B
Bride Wanda head nurse Duke Univ & Hosp h2422 W Club Blvd
Bridge See Also Bridges
" Brenda emp Durham Cnty Genl Hosp h2819a Ashe St
Bridgeford David Rev & Mary D; retd h3069 Forrester St
" Mary D hsekpg supvr asst Duke Univ & Hosp r3069 Lake Dr
Bridgers Dora M retd h316 Morreene Rd
" Foy B bkpr & payroll Colonial Flooring & Accoustical r5101 Raintree Rd
" Geo & Minnie W; clk P O h2914 Sprucewood Dr
" Leo T Rev & Annie C; retd h2905 Monroe Av
" Mildred Mrs retd h320 Morreene Rd
" Minnie W Mrs clk N C Mut Life Ins r2914 Sprucewood Dr
" William J & Norma P; retd h1202 Landon St
Bridges See Also Bridge
" h2009 Southwood Dr Apt 26
" Alice C cafeteria Burton Sch h34a Mc Dougald Terrace Apts
" Annie retd r1408 Watts St
" Barnie B & Margt L; retd h1401 E Club Blvd
" Beulah B Mrs lndry wkr Vets Admn h2307 Kate St
" Brenda C Mrs sten Swift & Co rRaleigh NC
" Bruce visting lecturer N C Central Univ
" Caroline Mrs supt King's Daughters Home
" Charles E & Oalia B; mech County Sch Bd h514 Commonwealth St
" Cheryl h3015d E Weaver St
" Cleveland & Lee C; emp L&M h3003 Forrester St
" Clifton & Willie; emp Leggett Myers h218 Brassy Creek Av
" Connie h110 Ringling St
" Daisy L Mrs supvr N C Mut Life Ins r1712 Athens Av
" Doris M ofc sec First Fed Sav & Loan Assn h1408 Watts St
" Drewy studt h611 Watts St
" Eartha C Mrs tchr C E Jordan Sr Hi Sch rBx 350a Barbee Rd Rt 3
" Ella D sec to admissions dir N C Central Univ r4612 High Meadow Rd
" Emma R Mrs acad skills Hillside Hi Sch h2019 Apex Rd
" Eula Mrs cafeteria wkr Merrick Moore Elem Sch r2909 Angier Av
" Eva retd h1109 Scout Dr
" G retd h605 E Umstead St Apt 6
" Geo B & Patricia A; print asst N C Mut Life Ins r2006 Athens St
" Grady C & Nellie S; fxr Am Tob h5031 Brenda Ct
" H h4518 Ryan St
" Harmon J & Madge J; hlpr Hamm Bros Displays r3323 Duke La
" Harold r26 Hoover Road Apartments
" Hazel M emp Am Tob h2405 W Knox St
" Horace L & Virginia T; jan Mc Lean Trucking h517 East End Av
" Horace L Jr eng Genl Tel h4612 High Meadow Rd
" J L Rev pastor Cameron Grove Bapt Ch r111 Driver Av
" J O & Myrtle h2310a S Roxboro St
" John & Alice H; retd h3001 Bryant St
" John & Lois B; carp Roberts Constn h2108 Aiken Av
" Joyce H Mrs dep clk State Genl Ct Of Justice r4310 Newby Dr
" Madge J Mrs tchr aide Lakeview Elem Sch rC5 Old Oxford Hwy
" Marcia D swtchbd opr Duke Univ & Hosp r5031 Brenda Ct
" Marvin h1615 Sedgefield St Apt 10

BRIDGES
" Mary S Mrs retd h1502 Earl St
" Mattie Mrs retd h201 Corbun St
" Oscar L & Daisy L; servmn Blue Flame Gas h1712 Athens Av
" Otis L h410 E Pilot St Apt D7
" Paul hsekpr Duke Univ & Hosp r506 South Briggs Av
" Peggy K staff nurse Duke Univ & Hosp r2908 Saddle Dr
" Ronnie r26 Hoover Road Apartments
" Sam & Coline S; hsekpr Duke Univ & Hosp h26 Hoover Road Apartments
" Shy r410 E Pilot St Apt M1
" Silas & Lila R; retd h23b Few Gardens
" Spencer laby tech Duke Univ & Hosp r514 Commonwealth
" Steven D & Evelyn J; opr L&M h4310 Newby Dr
" Thurman O & Vivian P; nursing asst V A Hosp h3002 Bryant St
" Vernon L & Emma B; lndry wkr Duke Univ & Hosp h203 W Trinity Av
" Vivian P Mrs tchr aide Lakeview Elem Sch h3002 Bryant St
" Wilhelmina (Bright World Child Development Cntr) r2406 Nebo
" Willie A Mrs sten N C Mut Life Ins r218 Brassy Creek Av
" Wilson r1105 Onslow St
Bridgman Albert H clinical asst prof Duke Univ & Hosp rAsheville NC
Bridwell J D & Ruth F; retd h2112 Ellis Rd
" Lillian W Mrs retd h2413 Mozzelle St
Brigdon Bruce servmn Continental Water Condtg rHillsboro NC
Briggs hB7 Westover Park Apts
" Alice S Mrs retd h707 Ridgeway Av
" Archie & Brenda h3102 Hornbuckle Pl
" Archie (Blvd Auto Parts) rBurlington NC
" B W mach Sperry Electro Components r3102 Hornbuckle Pl
" Carolyn S Mrs sec City Bd Educ r2713 Ellis Rd
" Clara M (L'Orientale Coiffures) rWake Forest NC
" Ed L Jr & Lizzie B (Hill Top Gro) h2310 Cheek Rd
" Ernest (Briggs & Riggs Auto Sls) r3701 Freeman Rd
" Etta r3827 Angier Av
" Geo G refuse equip opr City Of Durham h3827 Angier Av
" Grace N Mrs insp L & M h2605 Shenandoah Av
" Ida R clk Genl Tel r2206 Brown Lee Pl
" James N & Myrna C; driver Durham Exch Club Sheltered Wk Shop h2717 Ellis Rd
" Jas R cabt mkr Douglas Cabts h2713 Ellis Rd
" Joseph & Doris; retd h2721½ E Geer St
" Judy stylist L'Orientale Coiffures rWake Forest N C
" Kathy emp Home Security Life rTimberlake NC
" Linda h920a Lancaster St
" M Arnold retd h1005 Gloria Av
" Mabel H Mrs retd h2205 W Knox St
" Marcella r1005 Gloria Av
" Marion C & Myrtle C; slsmn Elkins Mtr h2211 Carver St
" Martha R Mrs clk-typ Social Security Admn r3701 Freeman Rd
" Marvin (Durham Auto Uphol) rMorrisville NC
" Mervyn & Gertrude; retd h1100 W Leon St Apt 2
" Mollie L key punch opr Data Serv r2717 Ellis Rd
" Molly L emp Wright Mach h1930 Faucette Av
" Myrtle sr information clk Duke Univ & Hosp r2211 Carver St
" Myrtle L retd h2306 E Main St
" N Jeanette admn sec Duke Univ & Hosp rRt 1 Bx 84-R Leasburg NC
" Norman H & Ruth; whsemn Mc Lean Trucking rRt 1 Timberlake NC
" Rhett emp Home Security Life Ins rRoxboro NC
" Rhett & Jeanne h1315 Morreene Rd Apt 251
" & Riggs Auto Sales (Ernest Briggs & Kermit Riggs) 1015 S Miami Blvd
" Rowanne P clk typ State Dept Of Trans rHurdle Mills NC
" Sarah M mach opr Cline's r3827 Angier Av
" Titus emp Liggett Brands h417b Sowell St
" W H (Durham Auto Uphol) h112 Chandler Rd
" Wm D rt slsmn Coca-Cola rRt 1 C-O Hubert Rudder Roxboro NC
Brigham Geo L & Celia P; emp B & B Mtce h1829 Forest Rd
Bright h2116 Front St Apt D8
" A P & Ethel (Olde Tyme Shoppe) r3124 Open Air Camp Rd
" Berneice S hsekpr Duke Univ & Hosp r1503 Lantern Pl
" Bernell studt r219 S Alston Av Apt B2
" Bernell h4216 Garrett Rd Apt C10
" C h4216 Garrett Rd Apt M58
" Darry studt r33c Mc Dougald Terrace Apts
" Donald S asst prof Duke Univ & Hosp h3624 Stoneybrook Dr
" Ernest hlpr Budd-Piper Roofing r33c Lawson St
" Frank & Veatrice J; probation ofcr State Probation Comn h2104 Otis St
" Gerald R pres dept mgr Fisher-Harrison r5720 Kith Pl
" Hannah E sec Modern Elec r2606 Farthing St
" Jeffrey W optn Duke Univ & Hosp r2216 Front St Apt B8
" John L chf cash Corcoran St Parking rRt 3 Barbee Rd
" Karen F studt r2104 Otis St
" Kenneth O studt r2104 Otis St
" Larry G animal caretaker Duke Univ & Hosp r33c Mc Dougald Terrace Apts

BRIGHT
" Linda Y research analyst Duke Univ & Hosp r3624 Stoneybrook Dr
" Lula M emp Operation Breakthrough h33c Mc Dougald Terrace Apts
" Marlene h1221 Landon St
" Patricia F customer serv rep Security Sav & Loan r2116 Front St Apt D-8
" Peggy ofc sec State Dept Of Trans & Hwys rBarclay Rd
" Rosa domestic wkr h1109 Juniper St
" Steph M r1403 Kirkwood Dr
" Sue W Mrs (Bright's Beauty Shop) r1403 Kirkwood Dr
" Vernon formn Adams Concrete Products r926 Plum St
" W B mach Sperry Electro Components rRt 6 Bx 214a
" W H sec Modern Electrn h2606 Farthing St
" Wm emp Roscoe-Griffin Shoes
" Wm O & Sue W h1403 Kirkwood Dr
" Willie E hsekpg dept Meth Retirement Homes r2914 W Main St
" World Child Development Cntr (Wilhelmenia Bridges) 2618 Hillsborough Rd
Bright's Beauty Shop (Mrs Sue W Bright) 1403 Kirkwood Dr
Brightman Edw S Rev & Victoria N; pastor St Titus Epis Ch h2504 E Weaver St
Brigman h806 Mineral Springs Rd Rt 6
" Jimmie constn wkr r1011 Spruce St
" Jimmy G constn wkr Nello-Teer r902 N Buchanan Blvd
" Wm K & Virginia C; driver Epes Transport Sys r806 Mineral Springs Rd
Brigt Shirleen h401 Nassau St
Briley Billy & Judy; emp Clegg's Termite & Pest Control h412 Idlewood St
" Billy r412 Idlewood St
" Clinton A Jr & Doris; hse staff Duke Univ & Hosp h3927 Linden Ter
" Maude P retd h307 Howard St
" Ruby L h613 Hope Av
" Willard J emp Per-Klen Janitorial Serv h803 Eva St
Brill Jennie T Mrs retd h2409 Perkins Rd
" Steph & Judith; studt h2113 Currin Av
Brim James R & Clora M; hsekpg asst N C Central Univ h1103 S Alston Av
Brimer h2752 Middleton St Apt 27d
Brindley Glen Owens & Nell; hse staff Duke Univ & Hosp h907 Shepherd St
Brine Geo A h6505 Hunter's La
Brinegar Sarah C Mrs retd h604 E Markham Av
Briner Barbara J employment rep Duke Univ & Hosp h3311 Shannon Manor Apt 39e
" Nicholas R studt r3100 Ithica St
" Wm H & Eliz H; asst prof Duke Univ & Hosp h3100 Ithica St
Brinker Shirley P lpn Duke Univ & Hosp rPO Bx 56 Smyrna NC
Brinkhous Ann D sr research tech Duke Univ & Hosp rPO Bx 383 Carrboro NC
" John R mgr Duke Univ & Hosp rChapel Hill NC
Brinkley Ann G Mrs supvr RTI h107 Carmel La
" Byrd M Mrs h1062 W Forest Hills Blvd
" Charles M & Wanda G; dock wkr Old Dominion Frt Line h1317 Lancaster St
" D h1611 Duke University Rd Apt 14b
" Dena studt r3215 Mossdale Av
" Diane K Mrs ofc sec-bkpr Suggs Plmb & Htg rRt 2 Bx 446 Creedmoor NC
" Douglas & Debra h3314½ Wake Forest Rd
" Edna A Mrs retd h2524 Pickett Rd
" Edw L & Barbara P; asst mfg mgr Wright Mach h2826 Glover Rd
" Frances dir Durham Bd Of Realtors rCheek Rd
" Frances H Mrs (Frances H Brinkley Realty) h2006 Wilshire Dr
BRINKLEY FRANCES H REALTY CO (Frances H Brinkley), Residential And Prime Industrial Land, List With Us For Fast Sales, 2006 Wilshire Dr (27707), Tel 493-1665
" Gail H ofc sec Lions Club Indus For The Blind rRt 2 Bx 444 Creedmore NC
" Gloria T low rent housing rdg aide J C Shepard Jr Hi Sch h812 Mayo St
" H C Mrs retd h108 Woodcrest St
" Harold L (East Durham Gulf) h108 N Hyde Park Av
" Harvey M Jr & Frances F; asst to supt L & M h2006 Wilshire Dr
" Kathryn retd h2613 Ashe St
" Lloyd C & Margt; slsmn Brame Specialty rChapel Hill NC
" Lucille retd h3700 Hillsborough Rd
" Macie E Mrs h3706 Angier Av
" Marshall M emp Pinkerton r2524 Pickett Rd
" Mary S med sec Loehr & Davis r2805 E Geer
" Norman E & Susan; emp Brame Specialty r713 North St
" Norwood F Wallpaper Hanger (Norwood F Brinkley) 1108 N Buchanan Blvd
" Ralph E & Ann G (Central Restr) h107 Carmel La

BRINKLEY
" Ray mgr Durham Carpet Center
" Ruth D Mrs retd h2505 Richwood Rd
" S Coley & Sally F; agcy mgr Durham Life Ins h12 Hawthorne Dr
" Sally F data terminal opr Duke Univ & Hosp r12 Hawthorne Dr
" Sandra A ofc clk Duke Univ & Hosp r3669 Guess Rd
" V Ray & Rita K; sec-instlr Durham Carpet Center h3215 Mossdale Av
" Wyatt T & Mary S; slsmn I N C Pharmaceuticals h2805 E Geer St
Brinkley's Jon Kardon In Chge men's clo 244 South Square Mall
Brinkmeyer Robt H & Chris M; asst prof N C Central Univ h115 E Maynard Av
Brinley Sandra J insurance claims processor Duke Univ & Hosp r210b North Maple St
Brinn Mary G Mrs h2616 Mc Dowell Rd
" Nathan T sr med technologist Duke Univ & Hosp r3524 Sayward Dr
Brinson Diane studt r3444 Sheridan Dr
" E Herbert & Mickey B; eng IBM h3444 Sheridan Dr
" Gary E studt r3444 Sheridan Dr
" Hattie h622 Bacon St
" Jimmy C & Shirley A (Caro Body Shop) h1132 Landon St
" John C whsemn N C Mut Whol Drug r1132 Landon St
" Les assoc prof N C Central Univ rRaleigh N C
" May O h412 Nassau St Apt D
" Minnie S library asst Duke Univ & Hosp r3444 Sheridan Dr
Brintle Eliz V Mrs retd h514 Morreene Rd
" John T drftsmn John D Latimer & Assocs r514 Morreene Rd
Brinton Eliot A hse staff Duke Univ & Hosp r4416 Regis Dr
Brior Nancy corres-sec Powe Porter Alphin & Whichard r12 Rocky Brook Trailer Ct
Brisby Christine K emp Genl Tel rP O Bx 15865
" Dianne asst mgr British Woods II Apts h901 Chalk Level Rd Apt P12
Brisker Charles h415 E Pilot St Apt G8
Brisson Billy R & Ann G; dist mgr Piedmont Gas Serv h1818 Latta Rd
" Sylvia G asst hd nurse Duke Univ & Hosp h2732 Middleton St Apt 1e
Bristol Court Apartments Julie L Parrish Mgr 1106 Douglas St
" Michl h102 Hammond St
Bristow David H hse staff Duke Univ & Hosp rRt 7 Bx 70
" Wm A & Ruby E; retd h3624 Britt St
British Woods II Apartments Linda Shephard Mgr 901 Chalk Level Rd
Britt Ann waitress Shoney's rHillsboro NC
" Ann R unclassified Duke Univ & Hosp r408 Warren Av Cary NC
" B h311 S La Salle St Apt 39l
" Barbara h210 Laurel St
" Bonnie T sr acctg clk Duke Univ & Hosp r2112 Broad St Apt A11
" Brenda acctg clk Duke Univ & Hosp r518a Burlington St
" C B h2800 Croasdaile Rd Apt K7
" Carolyn S staff nurse Duke Univ & Hosp h869 Louise Cir
" Charles L III studt r3405 Dover Rd
" Daisey L staff nurse Duke Univ & Hosp h1513 Cole Mill Rd
" David W agt State Farm Ins
" Deborah Mrs mgr Durham Housing Authority r4818 Mandel St
" Dewey W order clk N C Mut Whol Drug h610 E Ellerbee St
" Dorothy M Mrs waitress Ivy Rm h316 S Gregson St Apt 4
" Eug B & Elneda H; retd h2920 Ellis Rd
" Forrest h316 Fleming Dr
" Gene O staff asst Duke Univ & Hosp h3405 Dover Rd
" Henry F & Betty P; cutter Golden Belt h2508 Joyner Rd
" J R sht mtl mech Braggtown Roofing rChapel Hill Rd
" James C & Louise M; dfr Burlington Indus h3029 Omah St
" James M & Lillie H; retd h2711 Tryon Rd
" Jeanne W studt r2508 Joyner Rd
" Joe h2312d S Roxboro St
" John C food serv aide Duke Univ & Hosp r3029 Omah St
" John D tchr Brogden Jr Hi Sch r2318 Lednum St Apt 5
" John T & Linda; atndt Northgate Exxon Serv Center h106a W Club Blvd
" Lawrence A & Sarah S; retd h1522 Clermont Rd
" Lottie retd h1001 N Buchanan Blvd
" Louise swtchbd opr Duke Univ & Hosp r346 Montford Av Apt 17 Asheville NC
" Mary h700 Morreene Rd Apt C5
" Mildred S retd h108a W Club Blvd
" Morris F psychologist 1058 W Club Blvd Rm 224 r7040 Constitution
" Nina h1416 Wyldewood Rd Apt D2
" Olga K Mrs h519 E Main St Apt 410
" Pamela H asst head nurse Duke Univ & Hosp r126 Barclay Rd Chapell Hill NC
" Philip A & Susan h1013 N Buchanan Blvd
" Portia R emp EPA h713 Liberty St
" R Carl phys 1011 Lamond Av h9 Digby Pl
" Raymond A & Betsy K; studt h4104 Foroella St

DURHAM AWNING COMPANY Inc.
F.L. BRANTLEY
Canvas, Aluminum and Fiberglass Awnings
Aluminum Siding — Custom Venetian Blinds — Storm Windows and Doors
705 FOSTER ST. (27701) TEL. 688-4536

You save more than money with
UNITED STATES SAVINGS BONDS
Buy them where you work or bank

BRITT
" Ron h2112a Broad St Apt 11
" Ronnie H emp Am Tob r316 S Gregson St Apt 4
" Sarah S Mrs recpt RTI h1522 Clermont Rd
" Victor H Jr & Doris; loss control mgr Reliance Ins rRaleigh NC
" Wm O ofc clk Duke Univ & Hosp r1000 Ruby St Apt 21
Brittle James R h15 Sinnott Cir
Britton Alma R laby tech Duke Univ & Hosp r1112 Juniper St
" Ella P dark rm tech N C Mem Hosp h705 S Alston Av
" John D & Mary P; admn asst City Of Durham h915 Brandon Rd
" John H sr dietary serv aide Duke Univ & Hosp r1310 Hearthside St
" Johnny h700 Morreene Rd Apt C1
" R Paul undwrtr Reliance Ins r2006 House Av
" Sharon slsmn Matthews Shoes r4216 Garrett Rd
Brizendine Sharon H counselor Durham Hi Sch r3008 Buckingham Rd
Broach Barry D slsmn Flav-O-Rich r3868 Guess Rd
Broad Street Apartments 2112 Broad St
" Street Sport Shop (Louis E Whitman) billiard 1119 Broad St
" Street Sunoco Wm Mc Koy Mgr gas sta 801 Broad St
Broaderson Robt M artist 917½ Oakland Av h917½ Oakland Av
Broadfoot Winston prof library staff Duke Univ & Hosp rChapel Hill NC
Broadhurst Mary H Mrs tchr C C Spaulding Sch r207 N Briggs Av
Broadie Eddie D hsekpr Duke Univ & Hosp r1107 Franklin St
" Eliz hsekpr Hillandale Elem Sch r3230 Carver St
" Geraldine Mrs nurses aide Hillcrest Conval Center h1604a Fay St
" Stanley studt h221 Anderson St Apt A
" Willard h1003 Ramseur St
Broadmoor Apartments 4216 Garrett Rd
Broadnax Ruth aud Blue Cross Blue Shield h3022 Colonial Apts Apt 88d
Broadwater L S retd h3016 Winston Rd
Broadway Henry (Blair Hse)
" Henry (Broadway Super Mkt) r6818 Iron Gate Dr
" Nancy F beauty opr Clem Rice Coiffures h1715 Chapel Hill Rd Apt 1
" Super Market (Henry Broadway) 910 N Roxboro St
" Taxi Co Inc Marvin D Harris Pres Louis J Carver V- Pres Mrs Ruby T Harris Sec-Treas 214 Hunt St

BROADWAY YELLOW CAB INC

MARVIN D HARRIS
PRESIDENT-SECRETARY
LOUIS J CARVER
VICE-PRESIDENT
MRS RUBY T HARRIS
TREASURER
RADIO DISPATCHED
TAXICAB SERVICE
OFFICE AND GARAGE
214-16 HUNT ST
(27701)
PO BOX 115
(27702)
TELEPHONE OFFICE
682-5539

Broadwell C H emp State Of NC h603 Peyton Av
" Carla waitress Acorn Restr h1908 Ruffin St
" David mgr Little Reb Serv Serv r3015 Independence Av
" Eugenia D Mrs media aide Bragtown Elem Sch r3809 Knollwood Dr
" Jethro bldg admn First Bapt Ch r3926 Hathaway Rd
" Mona swtchbd opr Horace M Johnson & Co
" Preston slsmn Baker Linen h3007 Alabama Av
" R H mach Sperry Electro Components r3015 Independence Av
" Richd & Eugenia D; driver Overnite Trucking h3809 Knollwood Dr
" Ruth Mrs h204 King's Daughters Home
" Walter L Jr genl mgr Village Bowling Lanes h3015 Independence St
" Wm J & Mae W; retd h3629 Hathaway Rd
Brock Brantley A & Margt G; eng research mgr L & M h207 Chateau Rd
" David L Jr purch dept supvr Univ Of North Carolina h2710 Fawn Av
" Dorothy P Mrs dir of gift records Duke Univ h1811 Morehead Av
" Edgar III h3417 Highland Av
" Edgar S Jr & Maude H; retd h508 W Knox St
" Harold W & Joann C; supt bleaching & finishing Burl Domestics-Durham Plant h614 Wildwood Dr
" Hazel P Mrs real est slswn Southland Assocs h21b Carriage House Apts
" Henry W & Maxine; plant mgr M M Fowler r3018 Mayview Dr
" Jo Ann C bus driver Hillandale Sch r614 Wildwood Dr
" Joseph G & Lula B; retd h611 Bon Air Av

BROCK
" Larry D & Patricia P; v-pres Security Sav & Loan h4212 Holt School Rd
" Laura P Mrs retd h1507 Bellevue Av
" Mamie S executive sec Duke Univ & Hosp r2710 Fawn Av
" Melaine h311 S La Salle St Apt 43h
" Micky acct State Dept Of Trans & Hwys rRaleigh NC
" Neta M retd h2010 Sprunt Av
" Roy interviewer State Emp Security Comn r187 W Trinity Durham NC
" Walter W emp Genl Tel rLafayette AL
Brockington Alfreda swtchbd opr trainee Duke Univ & Hosp h512a Barton Av
" Freddie roofer Durham Roofing h918 Clarendon St
" Joshua h1306 Ivy St
" Mary E nurses aide John Umstead Hosp h408 S Buchanan Blvd
" Thelma M h48c Mc Dougald Terrace Apts
Brockman Dolores J staff nurse Duke Univ & Hosp rHazelwood NC
" Harry L & Jeannette; retd h109 S Blacknall St
" Jones S & Willie M; emp Epes Transport Sys h912 Price Av
Brockwell Helen W Mrs sr clk typ Duke Univ & Hosp h1431 Acadia St
" James E & Corine R; boiler rm opr Burl Indus h905 N Driver St
" Kathy L pharmacy tech Duke Univ & Hosp rRt 1 Bx 214
" Martha P ofc sec Coca-Cola rRt 4 Bx 462d Hillsborough NC
" Norman studt r905 N Driver St
" Saml W & Adelia O; archts Smart Isley & Herring h5 Kitchner Ct
Brocton Thelma h900a Hopkins St
Broda Kenneth R & Martha S; assoc Duke Univ & Hosp h1820 Atterbury La
Broder David instructional staff Duke Univ & Hosp rArlington VA
Broderick Albert prof N C Central Univ r921 Monmouth Av
Broderson Doris H Mrs sec C E Jordan Sr Hi Sch h2720 Brown Av Apt A
" Katy asst mgr Junior Cobbler r2720 Brown Av Apt A
Brodgen Wm h2213 Guess Rd
Brodie Arth L & Hattie A; nursing asst V A Hosp h200 Cushman St
" Carry emp Mt Hope Furn Cntr h1400b N Alston Av
" H Keith H & Brenda; prof Duke Univ & Hosp h63 Beverly Dr
" Jacqueline H ofc sec N C Central Univ h1315 Morreene Rd Apt 13h
" Leroy & Mary L; emp M Hope Furn Cntr h1400a N Alston Av
" Mackson & Vickie; tk driver Lowes Of Durham r3518 Cheek Rd Apt 10a
" Norwood P & Ruby S; custdn Beth-El Synagogue & Center r325 Chadwicke Rd
" Patricia L tchr C E Jordan Sr Hi Sch h1912 Essex Rd
" Robt A msngr Duke Univ & Hosp r918 Rome Av
" Ron mgr trainee Radio Shack r1912 Essex Rd
" Rosetta emp Kentucky Fried Chicken
" Ruby H Mrs keypunch opr Crum & Forster Ins Co's h1015c Sherwood Dr
" Sally retd h1107 Franklin St
Brodshr Douglas emp Intnatl Carpet h629 Green St
Brodsky Marie E instructional staff Duke Univ & Hosp h919 Lambeth Cir
Brody Arnold R adjunct asst prof Duke Univ & Hosp rRes Triangle Pk NC
" Bob J studt r3720 St Mark's Rd
" Diana tchrs aide County Bd Of Educ r815 Cleveland St
" Diane L med dept Meth Retirement Homes r811½ Onslow St
Brogan Linda L research assoc Duke Univ & Hosp h909 Green St
" Linda T sec Duke Univ & Hosp h3811 Portsmouth St
Brogden Amanda B Mrs tech White Optical Labys r105 Floyd Dr
" Billy R & Bonita W; emp Estas Frt Line h105 Southerland St
" Blackwell M & Mary A; lwyr 111 N Corcoran St Rm 607 h1406 Shepherd St
" Blackwell M Jr assoc Blackwell M Brogden h2607 Vineyard St
" Boyd G Jr & Betty H; treas Mtr Bearing & Parts Co Of Durham Inc h3515 Cromwell Rd
" Cheryl h1013½ N Buchanan Blvd
" Court (Allentown Realty) 1100 W Leon St
" Court Apartments 1200 W Leon St
" Donald h21l Carriage House Apts
" Donald O & Lillian; mech Elkins Mtr r4720 Guess Rd
" Eliz W studt r1406 Shepherd St
" Erma h530e Liberty St
" H Joseph & Becky; tchr Sou Hi Sch h3519 E Oak Dr
" H Ray & Judy C; emp Durham County h2321 Charlotte St
" H W emp Durham County
" J h1315 Wrenn Rd
" James A sht mtl hlpr Comfort Engs h3300 Hursey St Lot 38
" Johnny E & Brenda; sht mtl wkr Comfort Engs rPO Bx 283 Hillsborough NC

BROGDEN
" Joyce maid Sleeply Time Inn
" Judy C Mrs sec Globe Equip h2321 Charlotte St
" Junior High School Wm B Rice Jr Prin 1101 W Leon St
" Kenneth H & Christine; mech Pilot Frt Carriers r3602 E Geer St
" Lawrence R & Shirley W; mtce supvr Garden View Realty h2327 Charlotte St
" Lila studt r1406 Shepherd St
" Margt D Mrs h3221 Pickett Rd
" Marshall H mech Caro Door Controls rRedwood Rd
" Morris E mach opr State Dept Of Trans rCreedmoor NC
" Norman A & Nellie L; cash Lin's Quick Stop h3223 Angier Av
" Phillip D & Edith C; watch mkr Wentworth & Sloan h5104 Brenda Ct
" Richd E & Christie; laby tech White Optical Labys h104 Floyd Dr
" Tim kitchen emp Acorn Restr r3515 Cromwell Rd
" W O h4137 Chapel Hill Rd Lot 2
" Wanda F sr clk typ Duke Univ & Hosp r3812 Alameda St
" Wm B mach opr State Dept Of Trans rCreedmoore NC
" Wm L & Winnie; retd h709 Hammond St
" Wm L & Wanda F; slsmn Tom's h3812 Alameda St
" Wm T Rev assoc pastor Grey Stone Bapt Ch h2109 Pershing St
" Willis J Jr lwyr 111 N Corcoran St Rm 523
Brogdon Helen h2213a Fitzgerald Av
Broiles Ken h2909 Davie Dr
Broili Susan W reporter Durham Herald h1713 Cole Mill Rd
Bromage Phillip R prof Duke Univ & Hosp h5 Sylvan Rd
Brombaugh Marvin L staff nurse anesthetist Duke Univ & Hosp r2405 Delwood Dr
Bromhal M L & Virginia L; retd h1701 Vista St
" Robt L & Ann Laurie B; asst controller Home Security Life Ins h3445 Sheridan Dr
Bromley Faye H clinical lab supvr Duke Univ & Hosp h2337 Glendale Av
Bronfenbrenner Martin faculty Duke Univ & Hosp h2915 Friendship Rd
Bronner Carl N recreation aide Duke Univ & Hosp r2810 Dogwood Rd
" Eric studt r2810 Dogwood Rd
" Finn E & Helen L; retd h2810 Dogwood Rd
" John M USN r2810 Dogwood Rd
Bronson M r311 S La Salle St Apt 42l
Brook See Also Brooke And Brooks
" Cecil P & Gloria B; comm station serviceman Duke Univ & Hosp h3232 Pickett Rd
" Dorthoy L h923b Clarendon St
" Gloria aide Cresset Christian Academy r3232 Pickett Rd
" Richd J instructional staff Duke Univ & Hosp r2021 W Club Blvd
Brookdale Apartments The (Bobby Inscoce Realty) 815 Dacian Av
Brooke See Also Brook And Brooks
" Harrison dir Duke Univ & Hosp h2803 Harriman Av
" John h3203 Ridge Rd
Brookhart Morris V emp W M Piatt & Co r1615 Wensley Dr
Brookie Diana L clk Genl Tel r4049 E Geer St
Brookins Beatrice T hsekpr Duke Univ & Hosp r1609 Merrick St
" Sampson & Beatrice; hsekpr Duke Univ & Hosp h1609 Merrick St
Brooks h201 Colony Manor Apartments Bldg 7
" See Also Brook And Brooke
" Aletha Nelson h143v Commerce St
" Alfred D hsekpr Duke Univ & Hosp r809 Hancock St
" Alice retd h2507 S Roxboro St Apt 19
" Alice h1101 Lancaster St
" Alice M Mrs asst analyst Genl Tel h2704 Richwood Rd
" Alma E retd h123 E Lynch St
" Amie S Mrs retd h1118 Hanover St
" Ann K Mrs sociologist h32 Stoneridge Pl
" Annette h4216 Garrett Rd Apt D1
" Barbara studt r4219 Berini Dr
" Barbara K accounts payable clk Duke Univ & Hosp rRt 1 Bx 577a
" Beauty Salon (Mrs Fidelia M Brooks) 616 Price Av
" Ben Jr inventory records clk Duke Univ & Hosp r510 N Hyde Park Av
" Ben M & Louise H; retd h1030 Raven St
" Ben M Jr records clk Duke Hosp r1030 Raven St
" Benj T Jr supt City Bd Educ r5 Glenmore Dr
" Betsy asst tchr Duke Univ & Hosp h511 Downing St Apt D
" Betty Teal head nurse Duke Univ & Hosp r4219 Berini Dr
" Beverly D staff asst Duke Univ & Hosp r846 Louise Cir
" Brenda Hairstyling (Mrs Brenda M Brooks) 1305 Washington St
" Brenda M Mrs (Brenda Brooks Hairstyling) r1305 Washington St
" C h4216 Garrett Rd Apt H9
" C W & Karen h1605 Sedgefield St Apt C
" Caliborne academic skills Hillside Hi Sch r1424 Wyldewood Rd
" Carolyn J emp Durham Lndry & Dry Cln r2704 Richwood Rd
" Carrie A lpn Duke Univ & Hosp r5014 Wayne St

BROOKS
" Carroll E & Betty J; v-pres & sls mgr Southland Assocs h4219 Berini Dr
" Cecil E constn supvr Genl Tel r409 Andover Rd
" Clarence L retd r2841 Stuart Dr
" Claude E State Probation Comn h1424 Wyldewood Rd
" Clyde B & Gaynelle J; pres Brooks Distr r4615 Stafford Dr
" David Wayne Memorial Library 2013 Erwin Rd
" Debra h4216 Garrett Rd Apt F12
" Diana D Mrs teller Wachovia Bk & Tr r901 Chalk Level Rd Apt M13
BROOKS DISTRIBUTING CO INC Clyde B Brooks President, Gaynelle J Brooks Secretary-Treasurer, Distributors Of Wynn's X-Tend Professional Formula Products, Industrial Cutting Fluids And Lubricants, A Full Line Of Professional Products, 815B Ramseur St, PO Box 11385 (27703), Tels 688-3158 And 688-7158
" E Albert & Fannie; porter Carpenter's Chev h810b Glendale Av
" E P mach Sperry Electro Components r510 N Hyde Park Av
" Edna key punch opr Data Servs
" Ernestine h2414 Royal St
" Eug C III lwyr 201 W Main St Rm 300 rHillsborough NC
" Eva L lpn Duke Univ & Hosp rStar Route Box 190 Harkers Island NC
" Fashions Cecily Smith Mgr women's clo Northgate Shop Center
" Fashions Rita Jarrett Mgr dress shop 114 South Square Mall
" Fay (Ye Olde Shoppe)
" Fidelia M Mrs (Brooks Beauty Salon)
" Frank r103 Colony Manor Apartments Bldg 4
" Fred emp Home Security Life r2253 Wilkins St Burlington
" Fred T & Ida W; plug mach L&M h809 Hancock St
" Garry & Carolyn h1315 Morreene Rd Apt 25i
" Gaynelle J Mrs sec-treas Brooks Distr r4615 Stafford Dr
" Hallie M Mrs h1206 Ellis Rd
" Henry C & Carol C; sec-treas Ret Clks Union 294 h5036 Gatewood Dr
" Hugh A & Geraldine F; fxr L&M h508 E Club Blvd
" Ida W slswn Rose's
" Imogene ofc sec Fernstrom Moving Sys r1513 Fairfax Rd
" J W agt Independent Life Ins
" Jacquelyn med sec Duke Univ & Hosp h1463 Newcastle Rd Apt D1
" James dec Dixie Decorating Serv
" James r110 E Piedmont Av
" James E med dept Meth Retirement Homes r1034 Sherwood Dr Apt C
" James I & Linda C; supvr Orkin Exterminating h2115 Aiken Av
" James L serv dept Ingold Tire r143-V Commerce St
" Jasper T emp Hillhaven Rose Manor r809 Hancock St
" Jesse Jr asst plant opr Pearsontown Elem Sch h410 E Pilot St Apt N1
" Joanne F Mrs dir Duke Univ-Central Campus Housing rRt 1 Bx 260e Hillsborough NC
" John & Shirleen h808b Gerard St
" John & Marie; retd h215 Northwood Cir
" Joseph E h119 Davidson Av
" Jos J & Brenda M; telecommunicator City Of Durham h1305 Washington St
" Kenneth E & Phyllis M; emp D & S Distr h1007 Glenco Rd
" L D h857 Estes St
" La Mont h901 Chalk Level Rd Apt M13
" Larry coordinator Caro's Constn Training Council r1105 Culpeper La (R)
" Larry S & Martha K; splist ofc systems Duke Univ & Hosp h924 Lorain Av
" Laverne V emp Genl Tel r5221 Whippoorwill St
" Leon h901 Chalk Level Rd Apt K11
" Linda K Mrs tchr aide Bethesda Elem Sch rRt 1 Bx 398 Morrisville NC
" Lorraine maid Washington Duke-Best Western
" Lucille H Mrs head nurse Duke Univ & Hosp h209 Carver St
" Mamie retd h817 Ramseur St
" Manly L sr teller Wachovia Bk & Tr r901 Chalk Level Rd Apt M-13
" Margt K lpn Duke Univ & Hosp rRt 2 Box 205 Hillsborough NC
" Marvin R & Ruth C; agt Sou Life h3619 Chapel Hill Rd
" Mary h1606 Amberly Dr
" Mary nurse Durham Clinic rHillsborough NC
" Mary E med records clk Duke Univ & Hosp rRoxboro NC
" Mary L Mrs dept dir City Bd Educ h208 E Pilot St
" May P emp Genl Tel r2507janet St
" Melba r2414 Royal St
" Michl hsekpr Duke Univ & Hosp r2917 Salvone Ct Bldg 7 Apt 201
" Minnie h519 E Main St Apt 713
" Mollie retd h1402b E Pettigrew St
" Morris D retd h3615 Chapel Hill Rd
" Nabethel G hsekpr Duke Univ & Hosp rRt 2 Box 135b Hillsborough NC

BROOKS
" Nancy G data terminal opr Duke Univ & Hosp rRt 2 Box 135b Hillsborough NC
" Nannie M lpn Duke Univ & Hosp rRoute 4 Box 38 Hillsborough NC
" Nathaniel & Barbara A (Brooks Constn) h2905 Cedarwood Dr
" Nathl V & Mary U; mech Wallace's Auto Elec Garage h2704 Lawndale Av
" Nathl V Jr electn r2704 Lawndale Av
" O B r3119 Colclough Av
" Otis & Linda; slsmn Caro Dist h4323 N Roxboro Rd
" P h829 Glendale Av
" P mtce mech Durham Co Genl r2303 Lednum St Bldg A Apt J
" Patricia r817 Ramseur St
" Pearl Mrs retd h2401 Glendale Av
" Phyllis ofc sec Lions Club Indus For The Blind r1007 Glencoe Rd
" Rassie (D & B Mkt) rRoxboro NC
" Raymond T & Imogene S h1513 Fairfax Rd
" Regenia program asst State Dept Corrections r1616 Fayetteville St
" Ricky & Catina; truck driver Wrenn Wilson h1012 N Buchanan Blvd
" Ricky groundskpr County Bd Of Educ r2422 Barry St
" Rita C Mrs ofc sec State Div Vocational Rehab rTimberlake NC
" Robt h1321 Ivy St
" Robt & Susan; emp Latta Elec h1304½ Holloway St
" Ronnie emp Jeff's Auto Serv & Grill
" Rosa L cash Shoney's Restr h33d Mc Dougald Terrace Apts
" Roscoe retd r1118 Hanover St
" Rose M sec Duke Univ & Hosp rMontwood Trailer Ct Lot 29 Rt 1 Hillsborough
" Roy & Frances h3725 Wiggins St Apt 1
" Roy Jr & Dale; tailor Tharrington's rHillsborough NC
" Ruby Mrs r301 Archdale Dr
" Ruth W Mrs retd h1011 Southwood Dr
" Sandra M Mrs eligibility splst County Dept Social Servs r814 Demerius St Apt R1
" Sheila D USA r809 Hancock St
" Susan art dir Caro Academic Press r1304½ Holloway
" Susan recpt Triangle Vet Hosp r119 Davidson Av
" Texie R Mrs h226 W Trinity Av
" Thelma J Mrs retd h806 Lee St
" Vicky collr Durham Merchants Assn h4910 Brentwood Rd
" Virginia F Mrs emp IBM h1202 Ellis Rd
" Wm E & Fidelia W; retd h616 Price Av
" Wm H & Alice M; formn J P Taylor Co h2704 Richwood Rd
" Wm R & Beatrice S; emp Am Tob h1011 Virgie St
" Willie h56d Mc Dougald Terrace Apts
" Wilma retd h214 Weaver Av
Broom James W retd r112 Jordan St
Broome Mary retd h2616 Erwin Rd Apt 50
" Pamela tchrs aide Hillandale Elem Sch rRt 3 Bx 12-D Hillsborough NC
Brosnan Stephen E emp Genl Tel r504 Crestview Dr
BROTHERS JOSEPH D & Lessie B; Vice-President Rigsbee Tire Sales Inc, 317 W Pettigrew St, PO Box 8676 (27707), Tel 688-1383, h1509 Ward St, Tel 489-0244
" Jos D III & Margt K h2002 Ward St
" Lessie B Mrs ofc mgr Burl Domestics-Durham Plant h1509 Ward St
" Margaret K Mrs tchr Y E Smith Sch r2002 Ward St
" Mary h6a Mc Dougald Terrace Apts
" Maye retd h2616 Erwin Rd Apt 177
Brott h1917 Front St Unit C
Brough Regina asst city mgr City Of Durham
Broughton h3301 Shannon Manor Apt 15f
" h2725 E Geer St Lot 3
" Chas E tchr Bragtown Elem Sch h108 E Edgewood Dr
" Donnie h2029 Bundy Av
" Goode E Mrs retd h1316 Carroll St
" Irene Mrs rater Reliance Ins rHillsborough NC
" Jerry & Debra C; mach opr Genl Elec h2012 Bivins St
" Pamela S ecg tech Duke Univ & Hosp r2707 Beck Rd
" Paul J & Helen; mech Am Tob h411 Raynor St
" Wade T atndt Tops Gas & Oil h1004 Hale St
" Wm Harold & Noye F; pres Broughton Inv Corp h2707 Beck Rd
Broun Robt & Monika h2810 Erwin Rd
Brouse D O h128 Radcliff Cir
" Devon emp UNC h5416 Pelham Rd
Browder Tim h1315 Morreene Rd Apt 20g
" Timothy studt r1221 Clarendon St
Brower Dinah T clinic recpt Duke Univ & Hosp rRt 1 Bx 13 Efland NC
" Larry mgr Butler Shoes rWake Forest Hwy
" Louisia retd r306 E Umstead St
" Phillip h219 W Geer St Apt 1
Brown h4731 High Meadow Rd
" h2917 Scuppernong La
" A emp Research Triangle Park h601 Rippling Stream Rd

BROWN
" A E r1315 Morreene Rd Apt 23g
" A K h311 S La Salle St Apt 8f
" Aileen S Mrs hsekpr Duke Univ & Hosp r1506 N Driver St
" Al asst mgr Brinkley's h3325 Chapel Hill Rd
" Alan R h401 Downing St Apt K
" Albert lab Maplewood Cemetery
" Albert & Sherry h111 Channing Av Apt 7e
" Aldean community outreach wkr Duke Univ & Hosp rRt 2 Bx 259c Roxboro NC
" Alice emp Duke Hosp h37a Mc Dougald Terrace Apts
" Alice retd r3440 Glasson St Apt C
" Alice T Mrs dietn Watts Hosp h812 Gerard St
" Allen O Jr & Velma W; hsekpr Duke Univ & Hosp h823 Center St Rt 4
" Alma P Mrs spl tchr Merrick Moore Elem Sch h312 Edward St
" Andre r143p Commerce St
" Andrew K & Karen A; emp IBM h1816 Northgate St
" Andrew K & Rita B; retd h2706 Cammie St
" Angel r810 Carroll St
" Anne Mrs retd h2517 Wilson St
" Annie h9b Mc Dougald Terrace Apts
" Annie emp V A Hosp h47 Hoover Road Apartments
" Annie Mrs cafeteria wkr Club Blvd Sch h35a Mc Dougald Terrace Apts
" Annie C retd h1121 Englewood Av
" Annie L h7e Mc Dougald Terrace Apts
" Antonio h4216 Garrett Rd Apt D16
" Arth & Anna; retd h1104 Linwood Av
" Arth L & Juanita R; ibm wkr Research Triangle h503 E Geer St
" Aytch A & Roberta B h206 W Pilot St
" Barbara nurse Durham County Genl Hosp h2519 S Roxboro St Apt 23
" Barbara emp Auto Craft & Uphol
" Barbara slswn Rose's
" Barbara C cash Burton Sch r1143 Raynor St
" Barbara D sec Duke Univ & Hosp h208a W Piedmont Av
" Barbara H dietary serv aide Duke Univ & Hosp r900 W Trinity Av Apt 5
" Bea h921 Berkeley St
" Ben r1819 S Roxboro St
" Ben H Jr & Susie A; supvr field eng Genl Tel h5110 Pine Trail Dr
" Benj & Madeline h1611 Duke University Rd Apt 8e
" Bennie retd h1023 Iredell St
" Bennie C Mrs retd h419b Price Av
" Bernard r2909 Cedarwood Dr
" Bessie L retd h109 W Chestnut St
" Betsy M studt r1822 Chandellay Dr
" Betty emp P & H Eng & Mfg
" Betty A operating rm tech Duke Hosp h716 Kent St
" Betty D nurse County Health Dept r112 Conway Dr
" Betty E Mrs retd h914a Scout Dr
" Betty T Mrs sten Home Ins Agcy rEfland NC
" Beulah mgr Bahou's Container Restr r3933 Alameda
" Beverly ofc supvr J A Jeffries h902 Morehead Av
" Beverly S head nurse Duke Univ & Hosp h1412 Pennsylvania Av
" Billy C plant wkr Flav-O-Rich r3019 Weaver St
" Blondeaner clinic asst Duke Univ & Hosp h1505 Wabash St
" Bobby prod mgr Big Star Super Mkt
" Bobby h2500c S Roxboro St
" Bobby L h219 S Alston Av Apt B12
" Bobby L asst supvr Duke Univ & Hosp rRt 7 Box 180
" Bobby N dir Troutman's College Of Hairstyling rRt 2 Burlington NC
" Brenda D pharmacy tech Duke Univ & Hosp rChapel Hill NC
" Brett h1315 Morreene Rd Apt 19i
" Brevard slsmn Goodwill Indus
BROWN BROS PLUMBING & HEATING CO INC Norman J Whitaker President, Charles N Sherman Secretary, Rick A Whitaker Treasurer, Plumbing And Heating Contractors, 2824 N Roxboro Rd, PO Box 15006 (27704), Tel 477-0475
" & Brown Accountants (Harold D & W Franklin Brown) 1314 Broad St
" Burdeen F & Shirley M; admn Va Hosp h1 Kitchner Ct
" Buster L & Cora Lee; retd h210a N Maple St
" C h608 Hardee St Apt H2
" C E & Karen; div v-pres Genl Tel r5404 Fair Oaks Rd
" C H h311 S La Salle St Apt 34n
" Calissa h873 Estes St
" Callie J retd h23e Few Gardens
" Calvin C & Margt C; drftsmn Wright's Machinery h1822 Chandellay Dr
" Carl h101 Honeysuckle La
" Carl L & P M h4811 West Av Rt 8
" Carol r1215 Fayetteville St
" Carol studt r1822 Chandellay Dr
" Carol A vis lecturer N C Central Univ
" Carolyn h625 Rippling Stream Rd

Belk Leggett
Durham's Largest Department Store
FREE PARKING
South Square Mall, Chapel Hill Blvd. 493-3411

BROWN
" Carrie L Mrs loan processor N C N B Mtge rRt 2 Rougemont NC
" Casimir studt r1616 S Roxboro St
" Charles studt h1016 Monmouth Av
" Charles E & Helen; bus driver Duke Pwr h1209 Landon St
" Charles E & Maxine; asst prof N C Central Univ h414 Dupree St
" Charles E bus opr D P Co h427 Sowell St
" Charles E emp Genl Tel r5405 Fair Oaks Rd
" Charles N hse staff Duke Univ & Hosp h2419 Highland Av
" Charles V & Ruby L; visiting lecturer N C Central Univ h402 Englewood Av
" Charlie L & Landra M; mech Alexander Mtr h1817 Eastwood Dr
" Charlotte faculty Duke Univ & Hosp r1206 Williamson Dr Raleigh NC
" Chester & Lois J (Mangum St Lunch) h821 N Mangum St
" Chris D studt r1 Kitchner Ct
" Christine R Mrs sr patient relations rep Duke Eye Center h1105 Alabama Av
" Christopher A & Jewel M; v-pres Moseley Sls & Eng h607 Hollyridge Dr
" Clara M hC1 Cornwallis Rd
" Clarence (Auto Craft & Uphol) rPurvis Rd
" Clarence P asst prof pub admn N C Central Univ r2920 Chapel Hill Rd Apt 94b
" Claronell H studt r1616 S Roxboro St
" Claronell T Mrs dept supvr City Sch Bd h1616 S Roxboro St
" Claude C Jr hsekpr Duke Univ & Hosp r1308 Englewood Av
" Clayton r2507 S Roxboro St Apt 26
" Clayton & Evelyn; mgr Merle Norman Cosmetic Studio r11 Twin Oaks Dr
" Clement h508 Hardee St Apt A1
" Commodore J & Nell W; emp City Of Durham h304 Greenwood Dr
" Connie M & Annie M; slsmn Sears h913 Washington St
" Cora L Mrs prsr Eakes Clns h418 E Moline St
" Cornelia h1317b Gillette Av
" Cottie O r607 Mc Nair St
" Coy & Betty; mech Rigsbee Tire Sls rRt 5 Bx 492d
" Craig h922 Dacian Av Apt 10
" Craig B studt r1 Kitchner Ct
" Cynthia O r2400 Bluefield St
" D W driver Wells Fargo
" Dan T & Sylvia D h3629 Mangum Rd
" Danl & Renee h3545 Mayfair St Apt 203
" Danl B & Brenda S; countermn Mtr Bearings & Parts rBx 301 Wilkins Dr Rt 1
" David lab Delta Constn r1202 Gunter St
" David retd h526 Holloway St
" David h1605 Sedgefield St Apt A
" David J & Ruth C; real est slsmn Southland Assocs rChapel Hill N C
" David L & Regina D h3022 Colonial Apts Apt 69a
" Debbie studt r143p Commerce St
" Deborah h1008a Sherwood Dr
" Deborah sr clk typ Duke Univ & Hosp r2824 Summerlin Rd
" Deborah A tchrs aide Lakeview Elem Sch rRt 7 Bx 429
" Debra H med dept Meth Retirement Homes r1315 Morreene St Apt 9p
" Deloris M tchr W G Pearson Sch h1 Kramer Pl
" Delphine h608 Hardee St Apt H3
" Delphine clk N C Mut Life Ins r3315 Fayetteville St
" Denise sec County Schs r2607 Acadia St
" Dennis C mach cln Am Tob h1010 Worth St
" Donald W acct L&M r1010 W Proctor St
" Doris maid Club Blvd Sch h2128 Charles St
" Dorothy J data tech Duke Univ & Hosp r5708 Whippoorwill St
" Dorothy M radiology aide Duke Univ & Hosp r601 Rippling Stream Rd
" Dossie I Mrs h212 Fulton St
" Doug emp Plaza Assocs
" Douglas M & Lois M; asst greens kpr Hillandale Golf Course h707 N Queen St
" Duane W slsmn Colonial Flooring & Accoustical r4008 Trevor Cir

BROWN
" Dwight D asst football coach Duke Univ & Hosp rPO Box 64
" E J studt h1404 Duke University Rd Apt C
" E W & Jody J; mgr Kentucky Fried Chicken h3022 Colonial Apts Apt 79b
" Earl h2930 Darrow Rd
" Earl studt r411 Dunstan St
" Earl visiting prof N C Central Univ rRt 3 Bx 187 Apex NC
" Earl I II & Anna T; prof Duke Univ & Hosp h1631 Marion Av
" Earl I III studt r1631 Marion Av
" Earl M hsekpr Duke Univ & Hosp h1409a Green St
" Eben O & Iva P; retd h301 W Cornwallis Rd
" Ed driver Burton Lines rRt 8 Bx 433
" Edw H & Marie Theresa (Brown Distr) h516 Wanda Ridge Dr
" Edward M emp Genl Tel r5714 Lockwood Dr
" Effie h810 Carroll St
" Eldee L & Clarnell T (Clarohope Chiropractic Center) h1616 S Roxboro St
" Eli J Jr & Hazel P; trans ofcr Operation Breakthrough h511 East End Av
" Elisha C & Anna C; retd h401 Carver St
" Eliz hsekpr Duke Univ & Hosp h107 Ringling St
" Eliz G retd h408 Cecil St
" Eliz S Mrs h2909 Cedarwood Dr
" Ella emp Durham College r2107 Apex Hwy
" Elmer P & Betty S; asst mgr United Ins Co Of Am h2612 Harvard Av
" Elpner A r1113 Eva St
" Elsie B sr sls clk Duke Univ & Hosp r3726 Glenn Rd
" Elsie L retd h1411a Green St
" Elvestor h516b Liberty St
" Emma K retd h1617 Dexter St
" Ernest driver Burton Lines rReidsville N C
" Ernest C & Madeline L; chiro 816 Broad St h1313 Dollar Av
" Ernestine S Mrs prsr Durham Lndry & Dry Cln h306 E Geer St
" Essie h930 Belvin Av
" Estelle h2400 Bluefield St
" Ethel M r318 E Umstead St
" Evans retd h3325 Glasson St Apt H
" Evelyn mgr Merle Norman Cosmetic Studio r203 Twin Oaks Dr
" Evelyn M recreation therapist Duke Univ & Hosp rRaleigh NC
" Fleetia Mrs cook Scarborough Nursery Sch h706 Bacon St
" Flora M h1011b Sherwood Dr
" Floyd B asst prof N C Central Univ r4001 Booker St
" Frances C retd h1205 Dwire Pl
" Frances I radiologic technologist Duke Univ & Hosp r2731 Ellen St
" Francis & Janice; asst store mgr Rigsbee Tire Sls r14 Forestdale Dr
" Frank slsmn Southeastern Radio Sup rHillsborough N C
" Fred crane opr H W Thomas Scrap Iron & Mtl
" Fred r813 Cleveland St
" Fred M & Edie; bus opr D P Co h3718 Esther Dr
" Freda h1012b Onslow St
" Freddie & Willie M; emp Nello-Tear h2802 Weldon Ter
" G r1309 E Main St
" Garland & Betty h105½ Hardee St
" Garrett P & Lucy F; retd h111 S Guthrie Av
" Gary h2406 Pratt Av Apt 5
" Gary M mech Caro Door Controls r611 Barnes Av
" Gennie A Mrs hsekpr Duke Univ & Hosp h1218 Lakeland St
" Genoria h219 S Alston Av Apt A3
" Geo & Ernestine; cook Holiday Inn West h621 Old Oxford Hwy
" Geo A emp Kayo Oil
" Geo B & Kath; retd h2406 W Club Blvd
" George C Jr emp Newton Instrument r311 S Lasalle St Apt C-30
" Geo W & Jacqueline B; assoc Malone Johnson De Jarmon & Spaulding h901 Chalk Level Rd Apt M8
" Geraldine h314 Edward St
" Gladys R lpn Duke Univ & Hosp r1805 Concord St
" Gloria supvr Durham Exch Club Sheltered Wk Shop r2811 Bentner St

GEORGE J. POE INSURANCE AGENCY
One Stop For All Your Insurance and Investment Needs
207 Foster St. (27701)
Office 688-3187 - 688-2596 Night 477-5100

DURHAM BUILDERS SUPPLY CO.
BUILDERS' SUPPLIES of All Kinds
•
BUILDERS' HARDWARE
•
BUILDING SPECIALTIES
Customer Parking
105 S. BUCHANAN BLVD. (27701)
Phone 688-1381

CLAUDE M. MAY, Inc.
Painting — Papering — Interior Designing
AMPLE PARKING SPACE
1101 W. Main St. (27701) Tel. 682-9348

TRIANGLE FIREPLACES BY
We specialize in fireplaces by MAJESTIC and SUPERIOR
ONE SURE WAY TO KEEP WARM THIS WINTER
FREE ESTIMATES
682-2444
Majestic
An American-Standard Company
803A RAMSEUR ST., DURHAM

Insurance Specialists
J. SOUTHGATE & SON, Inc.
FIRE—CASUALTY—AUTOMOBILE—BURGLARY—BONDS—MARINE—HOSPITALIZATION—HEALTH and ACCIDENT—LIFE
Established 1872 1013 Broad St., P.O. Box 1651 (27702) Phone 286-2905

BROWN
" Gloria h415 E Pilot St Apt J3
" Gloria B nurse County Genl Hosp r429 Lakeland St
" Gloria J clk N C Central Univ r512 Massey Av
" Goldie S h1450 Maplewood Dr
" Gregory D hsekpr Duke Univ & Hosp h217 W Geer St Apt 6
" Grover L & Lillian M; retd h107 Stokes St
" H h604 W Markham Av Apt 3
" H Bevard h122 Argonne Dr
" H F Plumbing Co (Howard F Brown John E Temple Jr) contrs 1600 Shawnee St
" H L Rev pastor Progressive Holiness Ch h403 Rippling Stream Rd
" Hallie L retd h1607 Taylor St
" Hallie M patient care asst Duke Univ & Hosp r1218 Naples Pl Apt A
" Hampton & Lillian h1317a Gillette Av
" Harold D & Rebecca W (Brown & Brown Accts) rHillsboro NC
" Harry E unclassified Duke Univ & Hosp rRaleigh NC
" Hay G & Mary W; budget mgr L & M h15 Butterwick Pl
" Hayes W & Shirley D; biologist Natl Environmental Inst h1015 Stonehedge Av
" Haywood L nurses asst Vets Admn r1712 Dean St
" Haywood L & Shirley; bus opr D P Co r3231 Shannon Manor No 30 C
" Hazel Mrs aide Fayetteville St Sch r1211 Willowdale
" Hazel J Mrs h510 Watts St Apt 3
" Helen retd h222 Adrian St
" Herman retd h615 Hickory St
" Hester B Mrs hsekpr Duke Univ & Hosp h313 East End Av
" Hettie A Mrs retd r214 N Guthrie Av
" Hoby E & Lorene (Canal St Gro) h111 E Edgewood Dr
" Holman F Jr emp L & M h3037 Carver St Extn Rt 2 Apt B16
" Horace A & Willie H; mgr Carrol's Theatres h114a E Edgewood Dr
" Howard F & Martha F (H F Brown Plmb) h1600 Shawnee St
" Iantha emp A&P h227 Archdale Dr
" Irene h3019 E Weaver St Apt 4
" Irene H Mrs h2731 Ellen St
" Iverson T & Jo; controller Black Indus rRt 8 Bx 264
" J Cecil & Barbara C; emp Otis Elev h1143 Raynor St
" J Howard clinical asst prof Duke Univ & Hosp rGreensboro NC
" J R h4513 Angier Av
" J Trig r222 Dacian Av
" Jacquelina library clk Duke Univ & Hosp h1510 Lakeland St Apt E5e
" Jacqueline opr rm tech Duke Univ & Hosp rRt 1 Box 229 Morrisville NC
" Jacqueline Mrs tchr Merrick Moore Elem Sch r901 Chalk Level Rd Apt M8
" Jacqueline A Mrs recpt N C Mut Life Ins r2118 S Alston Av
" Jacquelyn dep County Register Of Deeds r610 Martha St
" Jacquline hsekpr Duke Univ & Hosp r2128 Charles St
" James mgr Rockwood Diary Bar
" Jas slsmn Electrolux r1408a Lakeland St
" James & Sandra; driver Old Dominion Frt Line h2218 Albany St
" James h1502 Lakeland St Apt E4a
" James retd h1529 N Hyde Park Av
" James A h111 Ringling St
" James A Rev & Mattie S; pastor Second Bapt Ch Chapel Hill h214 Normandy St
" James B (Natl Recording Studio) rFranklinton NC
" James E & Margt H; brick mason h1418 Berkeley St
" James E & Mary C; training coordinator State Bd Of Health h108 Putnam La
" James E vis lecturer N C Central Univ
" James H & Mary U; vault teller Wachovia Bk & Tr h617 Saddle Ridge Av
" James H & Beulah W; carp h3923 Alameda St
" James K & Gloria F; inv acctg IBM h3611 Gibson Rd
" Jas R studt r1616 S Roxboro St

BROWN JAMES REALTY & INSURANCE CO (James W Brown Jr), "Call Us First," The Buy And Sell Residential Homes, All Types Of Insurance, 507 Snow Bldg, 331 W Main St (27702), Tel 682-5471, Res Tel 682-4950
" James W Jr & Sallie T (James Brown Rlty & Ins) h1723 Athens Av
" Janie R Mrs dental asst Riley S Stallings Jr h2800 Croasdaile Rd Apt J9
" Jeb studt h4022 Chapel Hill Rd Apt 24
" Jerome & Annie R; cement wkr h309 Thelma St
" Jerome S Jr h5311 Old Well St
" Jerome S Rev & Lizzie W; pastor Emmanuel Tabernacle Holiness Ch h1446 Maplewood Dr
" Jo Ellis ofc sec Northern Hi Sch rRt 8 Bx 264
" Joan Ann studt r1418 Berkeley St
" Joe mgr Champion Timberlands
" John & Dorothy h1402½ Fay St
" John D & Mary H; retd h4601 Holloman Rd
" Johnnie admn asst N C Central Univ r1517 Rosewood St
" Joseph C & Gertrude T; retd h2108 Carver St
" Joseph L whsemn N C Mut Whol Drug r1143 Raynor St
" Juanita T Mrs retd h401 E Moline St
" Juanita W hsekpr Duke Univ & Hosp r1031 Moreland Av
" Julia patient care asst Duke Univ & Hosp h105 Bond St
" K D & Josephine H; retd h2010 Apex Rd
" Karen bkpr Kerr Discount Drugs rHammond St
" Kath h3440 Glasson St Apt C
" Kathleen S Mrs tchr Sou Hi Sch r800 Willowdale Dr
" Keith B studt r2427 Tryon Rd
" Kenneth safety dir Wm Muirhead Constn rRt 1 Bx 123 Bahama NC
" L E ecg tech Duke Univ & Hosp h311 S La Salle St Apt 51p
" Lafayette & Kathleen S; nursing asst V A Hosp h800 Willowdale Dr
" Landas Mrs h516½ Cecil St
" Landra M unclassified Duke Univ & Hosp r1817 Eastwood Dr
" Larry athletic equip atndt Duke Univ & Hosp r400 East Trinity
" Larry r901 Chalk Level Rd Apt H14
" Larry & Debbie h1315 Morreene Rd Apt 9p
" Larry studt r409 Pekoe Av
" Larry L & Barbara; cook Duke Univ & Hosp h900 W Trinity Av Apt 5
" Lee orderly Mc Pherson Hosp r406 Oakwood Av
" Lenora H retd h209 W Corporation St
" Leroy & Pattie M; USAF h2724 Atlantic St
" Lessie B retd r1411a Green St
" Letha A h317½ S Miami Blvd
" Lewis E prsmn Durham Herald r20 Meadow Brook Dr
" Linda h104 Colony Manor Apartments Bldg 8
" Lizzie F Mrs retd h1712 Dean St
" Lois M teller Wachovia Bk & Tr r606 Hammond
" Lola h512 Gordon St
" Lola L emp N C Mem Hosp h1109 Carroll St
" Lollie W Mrs retd h1100 Merrick St Apt A
" Lorene J (Bragtown Prod) r111 E Edgewood Dr
" Lorenzo r3004 E Weaver St
" Lottie Mrs retd r1205b Morehead Av
" Louise K admn dept Meth Retirement Homes r4513 Angier Av
" Louise S maid h506 Elmira Av
" Lucinda records clk Crum & Forester Ins Co's h1015d Sherwood Dr
" Luna cafeteria Holton Jr Hi Sch r822 Ester St
" Lurmie h3440 Glasson St Apt A
" Luther Rev & Atlanta r108 W Geer St
" Lynn ofc clk Triangle Elec Mtr rRougemont
" M h1315 Morreene Rd Apt 7d
" M h1611 Duke University Rd Apt 14d
" M mach Sperry Electro Components r2208 Summit St
" M h310 W Trinity Av Apt 17
" M Anne research assoc Duke Univ & Hosp rChapel Hill
" M E r2023 Granville Rd
" M S agt Charlotte Liberty Mut Ins
" Mabel A Mrs sls clk Sears h1902 Angier Av
" Mable R Mrs tutorial aide Morehead Sch h1306 South St

Wm. Muirhead Construction Co. Inc.
COMMERCIAL
INDUSTRIAL
HIGHWAY
General Offices 682-9215
Muirhead Asphalt 682-9219
Constructors Concrete 682-9211
Building Supplies And Shop 682-9214
1435 Camden Av. At N and W R.R. (27704)
P.O. Box 2012 (27702)

Dutch Boy
DUTCHVILLE BUILDERS SUPPLY, Inc.
COMPLETE LINE OF
BUILDING SUPPLIES - PAINTS - HARDWARE
PHONE 528-1591
Lake Rd., P.O. Box 705 — Creedmoor, N.C. (27522)
JOHNS MANVILLE JM PRODUCTS

GREY STONE BAPTIST CHURCH
2601 HILLSBOROUGH ROAD (27005) TEL. 286-2281

BROWN
" Mac R & Nancy W; body reprmn Uzzle Mtr r5817 Tomahawk Trl
" Mamie Mrs retd h303½ Amber Pl
" Marcella M Mrs retd h703 Linwood Av
" Margt studt h34b Mc Dougald Terrace Apts
" Margt sandwich mkr Durham Sandwiches
" Margo R h2f Mc Dougald Terrace Apts
" Marguerite D Mrs retd h2604 Glendale Av
" Marie emp Genl Tel r2035 Parthenia Dr
" Marie B Mrs emp W T V D r716 Harold Dr
" Marjorie H clinic interviewer Duke Univ & Hosp r2917 State St
" Martha Mrs library asst City-County Pub Library rHillsbourgh NC
" Mary retd h1205 E Main St
" Mary cook Rosemanor Nursing Home h2608 Kirby St
" Mary credit sten GMAC r617 Saddle Ridge Rd
" Mary emp Durham Lndry & Dry Cln r419 Price Av Apt B
" Mary A data terminal opr Duke Univ & Hosp h3301 Shannon Manor Apt 12e
" Mary A Mrs library wkr Duke Univ & Hosp r3062f Colony Rd
" Mary A Mrs bkpr City-County Pub Library
" Mary L emp Blue Cross-Blue Shield h2718 Atlantic St
" Mary L Mrs hsekpg asst Lenox Baker Hosp h2213 Otis St
" Mary Lou tchr N C C U h3022 Colonial Apts Apt 97c
" Mary T Mrs retd h2801 Crest St
" Mary W r3d Mc Dougald Terrace Apts
" Mathew J & Eleanor M; retd h3315 Fayetteville St
" Maude D retd h411 Dunstan St
" Maxine L exceptional children aide J C Shepard Jr Hi Sch r414 Dupree St
" Melody B staff nurse Duke Univ & Hosp r3545 Mayfair St Apt 101
" Melvin Jr & Eloise W; carrier PO h2529 S Roxboro St
" Michl auto mgr Montgomery Ward
" Michl & Lynn h901 Chalk Level Rd Apt C4
" Mike & Dorothy h4379 Alston Avenue Rd
" Mike & Clarine h1122½ Lancaster St
" Mildred h108 W Cornwallis Rd
" Milrey emp RTI h2009 Southwood Dr Apt 19
" Montague prof Duke Univ & Hosp rChapel Hill NC
" Nancy h120 S Guthrie Av
" Nell W Mrs sec Parkwood Elem Sch r304 Greenwood Dr
" Nelson L r401 E Umstead St
" Nettie V Mrs r1309 Lancaster St
" Nevada L Mrs retd r2005 S Roxboro St
" Nickie M & Rita; mach Mtr Parts & Mach rRt 3 (R)
" Noah & Alice J (Caro Chimney & Htg) h2408 Par Pl
" Noah emp Durham Business College h2107 Apex Rd
" Norman emp City h716a Carroll St
" Novella B Mrs h803 Simmons St
" Ocia Mrs tchr Fayetteville St Sch r205 W Pilot St
" Odessa G driver Yellow Cab h21 Dubonnet Pl
" Odessa G Mrs retd h1011b Lancaster St
" Ola R Mrs retd h107b Broadway St
" Olive D retd r3401 Ridge Rd
" Oliver E & Thelma B; research assoc Duke Univ & Hosp h2923 Cedarwood Dr
" Oliver E Jr r2923 Cedarwood Dr
" Ollie Mrs retd h1203 Dawkins St
" Ollies retd h2708 Ashe St
" Oscar K & Ola R; retd h2222 Cranford Rd
" Otts retd h1209 N Roxboro St
" P h718a Shepherd St
" P studt h4216 Garrett Rd Apt M4
" Pamela studt r1 Kramer Pl
" Pattie M Mrs (Brown's Day Care Center) r2724 Atlantic St
" Paul D & Julia B; social wkr Durham County h1013 Watts St
" Paul V Jr & Eltonza; reporter Durham Herald h714 Bernice St
" Pearlie A Mrs retd h1014 Carroll St
" Peggy M data processor City Bd Educ r4811 West Av
" Peter studt h1913 Erwin Rd Apt C
" Philip N retd h1018 Clarendon St
" Phyllis J research tech Duke Univ & Hosp h622 Hope Av
" Portia emp Brunswick Bowling Alley r1 Kramer Pl

BROWN
" Priscilla M Mrs chkr Model Lndry rRt 3 Bx 311 Fayetteville Rd
" Quick h1211 Alma St
" Quinton M studt r1616 S Roxboro St
" Ralph & Cath S; tech N C Mem Hosp h304 Amber Pl
" Randy h5817 Newhall Rd
" Rebecca T food service asst Duke Univ & Hosp r2808 W Main St
" Regina D library asst Duke Univ & Hosp r2920 Chapel Hill Rd Apt 69a
" Renee med records clk Duke Univ & Hosp r2310b S Roxboro St
" Reuben & Nuna L; retd h882 Estes St
" Richd clk Bible Book Store r119 Twin Oaks Dr
" Richd A & Vera P; USA h620 Old Barn Av
" Richd N h3005 Davie Dr
" Robt driver Durham Sandwich
" Robt Jr & Majorie; emp Mem Hosp h2704 Owen St
" Robt G h802 Underwood Av Apt 3a
" Robt J plmb hlpr H F Brown Plmb h814 E Trinity Av
" Robt J & Donna W (Sou Mansion Massage) rRt 1 Wise NC
" Robt L & Juanita; sr utilityman Duke Univ & Hosp h1031b Moreland Av
" Rodger (Wellons Village Shoe Shop) r121 Oakmont St
" Ronald E & Vicky; bus opr D P Co r5817 Tomahawk Trl
" Ronald H assoc prof N C Central Univ r401 Moline St
" Ronald T driver W D Lbr r1220 N Roxboro St
" Roosevelt r112 W Chestnut St
" Rosa C lpn Duke Univ & Hosp h116 Dunstan St
" Rosa M Mrs retd h906 Dupree St
" Rosa M Mrs maid h401 E Umstead St
" Ruby h107 N Benjamine St
" Ruby r2706 Cammie St
" Ruth S Mrs r1106 Woodburn Rd
" Sallie r3440 Glasson St Apt A
" Sallie A lndry wkr Meth Retirement Homes r1213b Naples Pl
" Sally r120 W Cornwallis Rd
" Sally L Mrs retd h2917 State St (B)
" Sam H h1517 Rosewood St
" Sandra A lpn Duke Univ & Hosp r5311 Old Well St
" Sandra P sr med technologist Duke Univ & Hosp h1012 Alabama Av
" Sarah M ward clk slh Duke Univ & Hosp rBx 87 Stacy NC
" Sharon studt r1012b Onslow St
" Sharon studt r410 E Pilot St Apt E6
" Sharon D unclassified Duke Univ & Hosp r419b Price Av
" Sharon H acctg clk Duke Univ & Hosp rRt 5 Bx 358 Candler NC
" Sharon M aide East End Sch r1609-H Sedgefield St
" Sheila E r1805 Concord St
" Shelby Mrs stylist Bonnie Fair New & Old Styles
" Sherman Jr hd stock clk Morrison's Cafeteria h1902 Angier Av
" Sherrian h4216 Garrett Rd Apt J28
" Shirldene h1611 Duke University Rd Apt 12d
" Shirley young adult librn City-County Pub Library
" Shirley D asst comptroller N C Central Univ r1015 Stonehedge Av
" Shirley M h3231 Shannon Manor Apt 30c
" Shirley M h1128 Elmo St
" Stella M data terminal opr Duke Univ & Hosp h1308 Englewood Av
" Susan phys Family Clinic
" Susan mktg support rec Ofc Sys
" Susan E hse staff Duke Univ & Hosp h1829 Front St Apt G10
" Susie h574l Liberty St
" Susie A Mrs library aide Holt Elem Sch r5110 Pine Trail Dr
" Sylvester & Arnetta; truck driver Fisher-Harrison hH1 Atlantic St (MH)
" Sylvester & Blonie T; retd h9e Few Gardens
" Sylvia C lpn Duke Univ & Hosp rStacy NC
" T h1100b Clarendon St
" T Hugh retd h1020 Hale St
" Tempie D Mrs h3d Mc Dougald Terrace Apts
" Terry L emp Genl Tel h1424 Wyldewood Rd Apt D1
" Thelbert J h1113 Eva St
" Theoton retd r830 N Mangum St

ALUMINUM COMPANY OF N.C., Inc.
North Carolina's Largest Applicator of Aluminum Siding
MEMBER OF MERCHANTS ASSOCIATION AND CHAMBER OF COMMERCE
Aluminum Sidings
Aluminum Awnings
Doors and Windows
Storm Aluminum Carports
3022 N. Roxboro Rd. (27704)
"Carolina's Foremost Aluminum Products Dealer"
Tel. 477-2159

Coke
Trade mark ®
adds life to...
Coca-Cola
Tel. 383-1531

SUGGS PLUMBING & HEATING INC.
PLUMBING AND HEATING CONTRACTORS ALSO
WATER PUMPS — AIR COMPRESSORS — BACKHOE TRACTORS — SERVICE
2122 SOVERIGN ST., P.O. BOX 2774 (27705) PHONE 286-1221

ALDRIDGE RETAIL POWER MOWER INC.
POWER MOWERS — CHAIN SAWS — GARDEN TRACTORS
PARTS and SUPPLIES • SALES and SERVICE
WHOLESALE — MID-ATLANTIC STIHL
2694 CHAPEL HILL BLVD., P.O. BOX 8823 (27707)
5017 NEAL RD. (27705)
DIAL 489-3329
TEL. 383-7411

BROWN
" Theresa h2306 Chautauqua St
" Thos h3022 Colonial Apts Apt 18c
" Thos J plmb John T Garrard Plmb rHillsborough NC
" Tom mgr Red Lobster Restr rHaw River
" Tom mgr Dairy Freeze r806 Royal Oaks Dr
" Tommy & Marie H h3309 E Oak Dr
" Tony L emp Am Tob r110 W Trinity Av
" V C emp Genl Tel h913 Morehead Av
" Valda G asst Pearsontown Elem Sch rRt 2 Bx 259c Roxboro NC
" Vallie S Mrs hJ1 Atlantic St (MH)
" Velma W msngr Duke Univ & Hosp r823 Center St Rt 4
" Venetta C sr clk Genl Tel r715 Jim Lyon Rd
" Vernon E Rev & Ocia M; pastor Gethsemane Bapt Ch h205 W Pilot St
" Vicki L emp Genl Tel r615 Raynor St Apt L
" Vicky opr N'Gate Hairstyling rTomahawk Trl
" Victoria J tchr Neal Jr Hi Sch h311 S La Salle St Apt 41r
" Victoria T security guard Duke Univ & Hosp rPO Box 19462 N C C U
" Virgiant stock clk N C Central Univ r4216 Garrett Rd Apt Jb
" W A Instruments Inc John Larkin Pres computer sup 123½ Orange St
" W E h bx323 Page Rd
" W Franklin & Helen B (Brown & Brown Accts) h1316 Georgia Av
" W Gillies Mrs retd h2132 Bedford St Apt 2
" W Harold & Cornell D; lino opr Seeman Printery h1102 Anderson St
" W Herbert & Elise; driver Overnite Trans h3726 Glenn Rd
" W L h1519 Tyonek Dr
" Walter formn Stewart M Pickett Constn r3600 Grime St
" Walter reprmn Caro Body Shop
" Walter G Jr & Nellie W; emp Am Tob h2404 Carver St
" Walter L Jr & Margie; water & sewer supvr City Of Durham r2917 State St (B)
" Wanda R emp Genl Tel r217 W Geer St Apt 5
" Wendy h24d Carriage House Apts
" Wendy E staff nurse Duke Univ & Hosp r200 Seven Oaks Rd Apt 24d
" Wesley K & Beverly D; emp Durham County h2607 Acadia St
" Wiley G & Connie S; mgr Bailey Banks & Biddle h2403 W Club Blvd
" Will & Doris; constn wkr h1734 Athens Av
" Wm jan Durham Union Bus Sta rCherry St
" Wm & Pansy B; constn wkr h1009 Simmons St
" Wm h5324 Garrett Rd
" Wm & Susan h2 Midgette Pl
" Wm B studt r1600 Shawnee St
" Wm E & Betty J; brklyr h911 South St
" Wm E & Brenda T; uphol Terry's Uphol Shop h1111 Wellons Dr
" Wm E Jr USA r911 South St
" Wm F emp State Of NC r2630 Cohnwood Dr
" Wm F hsekpr Duke Univ & Hosp r2311 Hart St
" Wm H & Rebecca T; retd h2808 W Main St
" Wm L Jr & Grace L; retd h913 W Knox St
" Wm P & Queen B; emp Genl Elec h301 W Trinity Av Apt 18
" Wm R custdn Holloway St Sch h1122a South St
" Wm S roofer Braggtown Roofing r516 Ottawa St
" Wm T & Ruth G; mech State Dept Of Trans h1510 Robinhood Rd
" Wm V food serv asst N C Central Univ h904 Arnette Av
" Williard T & Etta W; mach L&M h3201 Wake Forest Rd
" Willie G head cook Duke Univ & Hosp r2802 Weldon Ter
" Willie H sls clk Duke Univ & Hosp r114 E Edgewood Dr
" Willie L lpn Duke Univ & Hosp h610 Martha St
" Willie Mae emp Durham Lndry & Dry Cln r419 Price Av Apt 5
" Woodie B Jr & Margt L; dock wkr Mc Lean Trucking h2509 Shenandoah Av
" Woodrow W & Gladys G; phys aide V A Hosp h1805 Concord St
" Yvonne h811 Dreiser St
" Z E h1000 N Duke St Apt 6
Brown's Day Care Center (Mrs Pattie M Brown) 2724 Atlantic St

BROWNE
Browne Marjorie L prof N C Central Univ h2106 Fayetteville St
" Richd h311 S La Salle St Apt 41g
" Thos h2812 Carver St
Browning Allen F & Gloria H; acctg clk L & M h3802 Ruggles St
" Anne W framemn Genl Tel r206 Dacian Av
" Annie H Mrs retd h1816 Hillandale Rd
" Belle S staff nurse Duke Univ & Hosp r2116 Front St Apt D1
Bob (El Toro Recreational Pk)
" Carole H admn sec Duke Univ & Hosp r735 Harold Dr
" Carolyn A sec-treas T E Allen & Sons h4124 Trotter Ridge Rd
" Charles (El Toro Recreational Pk)
" Claiborne H tex wkr Erwin Mills h2700 Lawndale Av
" Clare P med technologist Duke Univ & Hosp r1204 W Murray Av
" Curtis
" D Lynn med sec Duke Univ & Hosp r3775 Guess Rd Apt 21
" D M & Ethel M; retd h3600 Rivermont Rd
" Danny R & Jessica C; projectionist Riverview Theater h2418 State St
" David L & Clara L; studt h1204 W Murray Av
" Don (El Toro Recreational Pk)
" Donald J & Carolyn A; pres-treas Town & Country Furn h4124 Trotter Ridge Rd
" Dottie S h112 S Hyde Park Av
" Effie H Mrs retd h2647 Lawndale Av
" Elsie B emp Newton Instrument r2112 Broad St Apt C3
" Ernest G & Gloria J; emp IBM h2811 Butner St
" & Farrell Furn Corp Walter M Browning Pres 1705 New Raleigh Rd
" Flora W Mrs beautician 2512 Indian Trl h2512 Indian Trail
" Frank P & Janie; cable splicer Genl Tel h3915 Rivermont Rd
" Fred T & Sandra; constn supvr D P Co rCornwallis Rd Rt 1
" Geo W plmb Acme Plmb & Htg
" H T h409½ W Club Blvd
" Helen D sr clinic asst Duke Univ & Hosp rRt 1 Box 240a
" Hubert F Jr & Willa M h3514 Alston Avenue Rd
" Ira W & Flora W; mtcemn V A Hosp h2512 Indian Trail
" Ivory L & Gaynelle E; mach adj L&M h2210 Edwin Av
" James & Frances h901 Chalk Level Rd Apt I2
" Janice tchr Neal Jr Hi Sch rPO Bx 816 Hillsborough NC
" Jenny L h1423 Berkeley St
" Jerry & Pam; mgr A&P h4545 Kinlock Dr
" Jerry & Linda; emp Carol Genl Hosp h3758 Guess Rd
" Jessica ofc sec Farm Bur Ins Serv r2418 State St
" Jim Jr clk El Toro Recreational Pk
" Joseph L mech h815 Broad St
" Kenyon P tchr Northern Hi Sch r307 Roseland Av
" L N & Anne M; mach Sperry Electro Components h206 Dacian Av
" Leeray & Imogene h1014 Calvert Pl
" Lela D Mrs retd h2302 Tampa Av
" Leona M Mrs clinic recpt Duke Univ & Hosp h2810 Alabama Av
" Lillian F Mrs ofc sec Holt Elem Sch h1741 Grady Dr
" Lottie Mrs h2617 Hillsborough Rd
" Lucy emp N C Pub Interest Research Group r714 Estes St
" Maggie C Mrs retd h905 Edith St
" Mamie P Mrs tchr Northern Hi Sch r2419 Sparger Rd
" Margt C Mrs h2731 Duke Homestead Rd
" Marvin M & Ruby C; retd h2205 Sovereign St
" Mary L h2407 Tampa Av
" Mary M retd h926a Alabama Av
" Mary W Mrs retd h1435 Cole Mill Rd
" Mavis h3310 Glasson St Apt D
" Minnie H Mrs maid h1012 Calvert Pl
" Nillie B r815 Broad St
" Odell E & Thelma T; flexo opr Mead Containers h2404 Stephenson St
" P r511 Downing St Apt T
" Pam nurses aide Friendly Rest Home rRt 1 Bx 243
" Paul K & Ruby B; retd h2710 Carver St
" Paul K & Rachel M; constn wkr h2208 Strebor Rd
" Philip mech Neal's Garage
" R L & Lillie; retd h409 W Maynard Av

Brame SPECIALTY COMPANY Inc.
Janitor Supplies — Office Products — Industrial Papers — Laundry Supplies
Wholesale Paper — Customized Designing — Matched Packaging — Napkins — Place Mats
949 WASHINGTON STREET, (27701) TELEPHONE 682-5421

QUALITY JANITOR SERVICES
GEROME McDOWELL
682-6337
RUG SHAMPOO
INSURED CONTRACT CLEANING
BUILDINGS — OFFICES
WINDOWS — FLOORS
204½ N. Mangum St. P.O. Box 11431 Durham, N.C. 27703

REALTOR®
SOUTHLAND ASSOCIATES
212 N. Corcoran St. Durham, N.C. (27701) and Duke St. at Horton Rd. Call 688-8121
Realtors and Insurors
MEMBER NATIONAL ASSOCIATION OF INSURANCE AGENTS

URBAN & INDUSTRIAL PEST CONTROL CO., Inc.
"PEST CONTROL CONSULTANTS"
PEST MANAGEMENT CONSULTATION
ESTIMATES EMERGENCY SERVICE
PEST CONTROL INSPECTION
2415 Fayetteville Street, Durham, N.C. 27707 **Tel. 682-1821**

BROWNING
" R M mach Sperry Electro Components r2208 Strebor Rd
" Robt & Christine h2607 E Main St Apt 1
" Robt E & Faye A; clk Big Star Foods h2205 Edwin Av
" Rosa H Mrs retd h719 Warner St
" Sarah T Mrs waitress Tip Top Fish Hse r1423 Berkeley St
" Sue J Mrs elig spec County Dept Social Servs rRt 1 Hillsborough NC
" Susan h1300 Ruffin St
" Teresa emp Home Security Life rBahama NC
" Thelma T emp Genl Tel r2404 Stephenson Dr
" Thos T & Joanne; aud Genl Tel h901 Chalk Level Rd Apt D2
" Tim electn Duke Pwr r1300 Ruffin St
" Vernon L & Lillian F; ofc mgr ins dept Southland Assocs h1741 Grady Dr
" Viola M opr Genl Tel h1120 E Geer St
" Virginia h4307 Angier Av
" Virginia Mrs (Ruth Hall Florist) rMarquis St
" Walter & Lena; formn Croasdaile h2709 Cammie St
" Wesley r1001 Alabama Av
" Wm T & Ruby W; retd h3669 Guess Rd
" Woodrow E & Edith H; mech Kenan Oil h3801 Rivermont Rd
" Woodrow E Jr & Cynthia P; tech State Natl Gd h2301 Charlotte St
Broxton David L traffic mgr Genl Tel rRt 1 PO Bx 260 Ddd Hillsborough NC
" Marcia B promotions coordinator Duke Univ & Hosp r8 Pepper Tree La
Broyal h13 Hinesley Rd
" Robt & Louise; emp Constn Sup h2507 Alston Avenue Rd
Broyles Charles R quality control Gunter & Cook rBx 394d Bahama NC
" Doug carp h1810 Palmer St
" J K assoc sls mgr Life & Casualty Ins r2909 Davis Dr
Brubeck Ellen T clinical asst prof Duke Univ & Hosp rMount Olive NC
Brucas Frank studt h1011 Burke St Apt 17
Bruce Allen h205 Alexander Av Apt Aa
" David studt r130 Landsbury Dr
" Dorothea S Mrs h130 Landsbury Dr
" Fanny B Mrs retd h2112e Broad St Apt 57
" Frank r813 Cleveland St
" James D mach Sperry Electro Components r4301 Berini Dr
" Jennifer K r1705 N Roxboro Rd
" Kimberly J studt r1705 N Roxboro Rd
" Laura R Mrs retd h2613a Fayetteville St
" Lesley R emp UTVI r1705 N Roxboro Rd
" Richd J & Betty L; studt h4301 Berini Dr
" Robt M phys h5831 Shamrock Dr
" Thos K & Jean K; water resources Div City Dept Of Trans & Utilities h1705 N Roxboro Rd
" Wm T & Mary L; retd h1401 Oakland Av
Bruch R E (Glassen Lang & Bruch) r207 Pineview Rd
Bruck Richd F h207 Pineview Rd
Brucom Henry mgr Swiss Colony rChapel Hill NC
Bruden James h1320 Ivy St
Brueckner Helen Ann studt r1119 Donphil Dr
" Mark L unclassified Duke Univ & Hosp r1119 Donphil Rd
" Mynhart O & Georgene R; tech wrtr IBM h1119 Donphil Dr
" Robt J studt r1119 Donphil Dr
Brukman Jan h2201 Morehead Av Apt 57
Brumfield Ed & Bonnae h501 Du Pont Cir Apt 4
Brumley Geo W Jr & Jean S; prof Duke Univ & Hosp h3415 Surrey Rd
Brumm Arthur H retd h2207 Farthing St
" Beatrice retd h2725 E Geer St Lot 26
Brummer Ella Mrs h1908 Cedar St
Brummitt Frances S nurse h426 Valley Dr
" G Reis h414 Raynor St Apt D1
" Millard slsmn Electrolux rHenderson NC
Brundage Dorothy J faculty Duke Univ & Hosp rRt 6 Bx 215 Mebane NC
Brunette Jane A data tech Duke Univ & Hosp r2752 Middleton Apt 28j
" Paul mgr Dixie Hi-Fi r1801 Williamsburg Rd
Brunner Trudy waitress Palm Restr

BRUNO
Bruno Fredk P & Jean; asst prof Duke Univ & Hosp h813 Chalice St
Brunson Alf & Alice; body shop Alexander Mtr h3204 Fayetteville St
" Alice J admn sec Duke Univ & Hosp r3204 Fayetteville St Apt B2
" Arth & Angela; jan City Of Durham h1120 Raynor St
" Betty C Mrs tchr Lakewood Sch r3084c Colony Rd
" Carolyn R lpn Duke Univ & Hosp rH 2 Atlantic St
" E Evan southern growth policies staff Duke Univ & Hosp rRaleigh NC
" Early H jan Durham Herald rRt 5 Bx 72 Creedmoor NC
" Edna R Mrs retd h1104 Rock St
" Fred L Jr & Annie W; asst supvr Sou Ry h1903 Alston Avenue Rd
" Freida h410 E Pilot St Apt E2
" Gertrude H Mrs retd r813 Dupree St
" Jami M studt r2600 Bluefield St
" Jeannette emp Durham Lndry & Dry Cln r1014 Kent St
" Jesse h401½ N Gregson St
" Jesse Jr clk PO r2610 Atlantic St
" Joe & Florence; custdn BELK h905 Cox Av
" Joseph W retd h212 Knox Cir
" Kendrick W emp Genl Tel
" Lee h3084c Colony Rd
" Lois T Mrs tchr First Presby Ch Day Care Center h2600 Bluefield St
" R A slsmn J C Penney Auto Cntr
" Ronald M & Jennette; emp Hillford Ford h1014 Kent St
" Sandra ofc sec N C Central Univ r2001 Crowell St
" Susie M laby asst Duke Univ & Hosp r2224 Ellington St
" Thos & Carolyn; truck driver Hatcher Inc hH2 Atlantic St (MH)
BRUNSON'S INC Household Appliances, Television And Radios, Stereos, Bicycles, Power And Garden Tools, 800 W Main St, PO Box 1766 (27702), Two Tire Centers Featuring Goodyear Tires And Automobile Service, Tire Centers Located At 1014 W Main St And 204 Morgan St, Tel 683-1460
" TV Repair Dan Clemmer Mgr 115 N Duke St
Brunswick Village Bowling Lanes Walt L Broadwell Jr Genl Mgr 330 Hardee St
Bruntley Recia h414 Raynor St Apt D4
Bruscher Philip C studt r1112 Hillandale Rd
Brush Dorothy E asst head nurse Duke Univ & Hosp h311 S La Salle St Apt 9g
Bruson Freda emp Young World Day Nursery & Kindergarten
Brustad Hurley L & Phyllis M; claims mgr Reliance Ins h702 N Buchanan Blvd
" Peggy M studt r702 N Buchanan Blvd
Bruton Barbara h3231 Shannon Manor Apt 21f
Bryan See Also Bryant
" Anne M Mrs faculty Duke Univ & Hosp h1017 Norwood Av
" Bob h700 Morreene Rd Apt H5
" Bonnie slswn David's Ofc Int r3416 S Alston Av Rd
" Carol C tchr East End Sch r1005 Urban Av
" Charles W & Carol C; splist Duke Univ & Hosp h1005 Urban Av
" Eliz studt h912 Arnette Av
" Eliz V studt r1108 Watts St
" J Harvey & Isla D; retd h1105 N Elizabeth St
" John G biomed equip tech Duke Univ & Hosp r5615 Spruce Dr
" Julia development mgr Johnson-Forrester
" Julie B Mrs retd h406 E Geer St
" Kath M Mrs retd h1109 Vickers Av
" L E r1028 Monmouth Av
" Louis M & Betty H; tax collr County Tax Collr h3416 Alston Avenue Rd
" Martha C hse staff Duke Univ & Hosp r3520 Winding Way
" Paul J studt r1108 Watts St
" Paul R Jr & Virginia S; faculty Duke Univ & Hosp h1108 Watts St
" R W h311 S La Salle St Apt 43d
" Robert W emp Newton Instrument r311 Lasalle St Apt 43d

TRIANGLE AMBULANCE & CONVALESCENT SERVICE Inc.
• 24 Hour Service • Low Rates and Prompt Service
2819 Hillsborough Rd. (27705) Phone (919) 286-1831 - 286-2630

the copy express
104 W. Parrish St. Tel. 682-4777

DURHAM'S FIRST COMPLETE RENTAL CO.
WHY BUY?
McBROOM'S RENTALS, INC.
2334 Guess Rd. (27705) Telephone 286-4414

T. E. Allen & Sons Insurance Agency Inc.

PROFESSIONAL INSURANCE AGENTS PIA

Dividend Paying Automobile and Home Owners Insurance

Personalized Service

705 NORTH CAROLINA NATIONAL BANK BLDG. 123 W. MAIN ST. (27701)

Phone 688-2319

FIRST FEDERAL SAVINGS & LOAN ASSOCIATION OF SANFORD, N.C.

Tel. 493-3581 or 967-2222

South Square Mall Lower Level At Main Entrance Chapel Hill Blvd. (27707)

FEDERAL HOME LOAN BANK SYSTEM MEMBER

FSLIC

BRYAN
" Sam D & Nancye B; research sys analyst US Environmental Protection Agcy h3408 Dover Rd
" Virginia S asst dean & coordinator Duke Univ & Hosp r1108 Watts St
Bryant h311 S La Salle St Apt 11i
" Allison sec Pearson Mus r220 Cheryl Av
" Alonza h1835 Cheek Rd Apt 15d
" Alvesta & Niwana R; retd h1504 Holloway St
" Alvin & Ella B (Al's Holloway St Pharm) h2707 Richwood Rd
" Andrew L admissions counselor Duke Univ & Hosp r4211 New Bern Pl
" Anne h2302 Pratt Av Apt 7
" Annette L Mrs spl tchr Northern Hi Sch h5107 Old Well St
" Artelia T Mrs mtge loan asst N C Mut Life Ins r618 Bernice St
" Beulah M Mrs retd h3210 Dearborn Dr
" Bobby studt r211 Carver St
" Bobby slsmn Harris Inc r1602 Nixon St
Bryant Bryant Drew & Crill PA
Victor S Bryant
Victor S Bryant Jr
Richard M Drew
John L Crill
Lee A Patterson II
Lawyers
4th Floor
First Union National Bank Bldg
301 W Main St
(27701)
Telephone
688-6341
" C L & Sandy h3300 Hursey St Lot 56
" Cath L Mrs retd h4521 Denfield St
" Cindy F cash Duke Univ & Hosp r2405 Englewood Av
" Cora night supvr Weiner King r912 Chalmer St
" Cynthia C sec Duke Univ & Hosp r5214 Kerley Rd Apt A5
" Cynthia S Mrs tchr Northern Hi Sch r919 Milton Rd
" Deanna h3301 Shannon Manor
" Deloris V lpn Duke Univ & Hosp r2201 Apt A Fitzgerald
" Dennis W slsmn W D Lbr rBx 818 Hillsborough N C
" Donny A & Brenda; emp Genl Tel h5704 Whippoorwill St
" Donny L & Kay D; asst mgr Gro Boy Jr h207a N Guthrie Av
" Doug h1823 James St
" Doug studt r2705 Richwood Rd
" Edna H Mrs bkpr Pub Serv r2622 Harvard Av
" Edw O & Lilly L; prod mgr Big Star h1215 Landon St
" Flora lecturer N C Central Univ r2575 Kirby St
" Frank D Jr & Shirley J; production supvr L & M h704 Lindley Dr
" Freddie W retd h302 Newsom Av
" Geo R & Linda; v-pres Fisher-Harrison Prntg h4709 Brentwood Rd
" Geo W & Lena B; clk PO h2705 Richwood Rd
" Gerald r1701 Athens Av
" Glenn day cook Golden Corral Family Steak Hse
" H L emp Big Star
" Harvey Y & Helen F h2902 Davie Dr
" Helen F hsekpr Glenn Elem Sch r2902 Davie Rd
" Henry L & Edna H; prod mgr Colonial Stores h2622 Harvard Av
" Hubert cook Sambo's Restr
" Ida H Mrs maid h628 Massey Av
" Ira emp Am Tob h2302 Otis St
" Ira B catcher Am Tob r2512 Otis St
" Jan r2201 Morehead Av Apt 42
" Jesse W h3728 Glenn Rd
" Joann emp Scarborough Nursery Sch r904 Fiske St
" Joanne asst tchr Hill-Scarborough Nursery Sch r1220 Naples Pl
" John H & Joyce (Bryant's Auto Cntr)
" John H supvr Duke Univ & Hosp h505½ Simmons St
" John H h3210½ Dearborn Dr
" John H security guard Duke Univ & Hosp rPO Box 172
" John L program supvr State Dept Corrections r2605 Joyner Rd
" John R & Lena; emp Radio Shack h5512 Whippoorwill St
" Johnnie J studt r2707 Richwood Rd

BRYANT
" Johnnie M mgr Cavalier Inn r2405 E Cornwallis Rd
" Lena B nurse Durham Clinic r2705 Richwood Rd
" Lillie H clinic serv coordinator Duke Univ & Hosp r1215 Landon St
" Linda r804 Park Av
" Linda instr Kings College rCary NC
" Lisa P sls asst Durham Herald r311 S Lasalle 11 I
" Lois F Mrs tchr Lakewood Sch r4211 New Bern Pl
" Lonnie E & Vera S; retd h2901 Hope Valley Rd
" M h1803 House Av Apt 4a
" M W sls rep Life Of Va r311 S La Salle St 11i
" Madie L Mrs retd r2622 Harvard Av
" Marshall h417 Belmont Dr
" Martina J asst dean Duke Univ & Hosp r5208 Shady Bluff St
" Maybelle P Mrs retd h906 N Elizabeth St
" Millard truck driver h1412 Ellis Rd
" Nettie D Mrs lpn Duke Univ & Hosp h2512 Otis St
" Nianore clk Bible Book Store r2705 Ridgewood Rd
" Niwana recpt Med Assocs r1504 Holloway St
" Ora L Mrs tchr Carrington Jr Hi Sch h618 Burlington Av
" P G jan Hope Valley Bapt Ch
" P Garland Jr & Margt A (B & L Sup) h711 Hammond St
" Paul & Joann; emp L & M h904 Fiske St
" Penny nurse Durham Internal Medicine Assn r4405 Glenda Dr
" Posey L retd h3813 Pendergrass St
" R Kelly Jr & Artelia T; asst sec North Carolina Mut Life Ins h618 Bernice St
" Ralph & Helen; emp Borden Brk & Tile h113 Stokes St
" Rayford sht rock fnshr J R Majors h804 Park Av
" Raymond F & Sara I; retd h3104 Dixon Rd
" Richd T stockmn Big Star Super Mkt r4405 Glenda Dr
" Roger G & Martina J; emp N C C U h5208 Shady Bluff St
" Ron dietetic supvr Duke Univ & Hosp h111 E Club Blvd
" Ronald A studt r2707 Richwood Rd
" S h1315 Morreene Rd Apt 3c
" Sheila emp County Genl Hosp r2707 Richwood Rd
" Shirley h924 Lynn Rd
" Sue B Mrs retd hF1a University Apartments
" Theo & Mabel; emp Raleigh Lions Clinic h412 Cecil St
" Theo L & Carolyn; studt h3022 Colonial Apts Apt 37d
" Thos G electn Duke Univ & Hosp h311 S La Salle St Apt 32r
Bryant Victor S & Elizabeth S; Partner, Bryant Bryant Drew & Crill PA, Attorney-At-Law, 4th Fl First Union National Bank Bldg, 301 W Main St (27701), Tel 688-6341, h1012 Vickers Av, Tel 682-4365
Bryant Victor S Jr & Frances D (Bryant Bryant Drew & Crill PA), Attorney-At-Law 4th Fl First Union National Bank Bldg 301 W Main St (27701), Tel 688-6341, h3722 Eton Rd (HV), Tel 489-5187
" W Woodrow & Virginia L; retd h707 Latta Rd
" Willa C instr Livingston College h302 E Pilot St
" Wm G & Ruth h4425 Angier Av
" Wm T & Laura M; retd h2402 Carver St
" Willis C (Bryants Head & Wig Box) h1725 Alston Avenue Rd
Bryant's Auto Cleaning (John H Bryant) 701 N Mangum St
" Hat & Wig Box (Willis C Bryant) 3023 Fayetteville St
Bryne Mary h1402 Wyldewood Rd Apt A2
Bryrum A Dell studt h2511 W Club Blvd
Bryson Agnes h111 N Maple St
" Edw J & Julia B; formn Roadway Exp r2717 Sparger Rd
" Edwin C & Anne O; lwyr 2726 Croasdaile Dr Suite 103 h1829 Front St Apt A6
" Edwin C Jr & Kath P (Newsom Graham Hedrick Murray Bryson Kennon) h4033 Nottaway Rd
" Holmes & Sarah H; slsmn Samsonite Corp h2316 Prince St
" Sarah H Mrs claim serv rep Reliance Ins r2316 Prince St
Buba Joanne W admn sec Duke Univ & Hosp rRt 6 Hudson Rd Bx 188 Chapel Hill NC
Bucanan D L h700 Morreene Rd Apt C4
Bucci Barbara r1516 Pinecrest Rd
" Laura studt r1516 Pinecrest Rd
Buchan John studt h1503 Glendale Av
Buchanan h1305 Clarendon St
" h3300 Shannon Manor Apt 1f
" Alonzo W & Ellarie T h412 Junction Rd
" Anna retd r412 Junction Rd

RED MILL NURSERY Inc.

"Serving The Durham Area Since 1961"

Rt. 5 Box 104, Red Mill Rd. (27704)

477-8676

M. M. FOWLER INC.

Gulf

Gasoline Fuel Oil

600 Gulf St. P.O. Box 1090 27702

Gulf

Gasoline

Phone 596-8246

QUALITY CLEANING
SCOTT and ROBERTS Inc.
DURHAM'S FOREMOST CLEANERS
733 Foster St. (27701) Tel. 682-9325

BUCHANAN
" Bessie T retd h2507 Green St
" Beverly J admn sec Duke Univ & Hosp h616 W Markham Av
" Billy W & Ruth S; driver Pilot Frt Carriers rRt 2 Bx 173 Morrisville NC
" Charles A guard U S Spl Police
" Claude H & Inez; retd h3217 Wake Forest Rd
" Dannie L & Estelle W; guard City Sch Bd h301 Lawson St
" Darnell L ofc sec A B C Bd rRt 1 Rougemont NC
" David & Phyllis (Dave's Htg & Air Condtg) h1434 Kirkwood Dr
" Delores slswn The Curtain Shop h104½ Britania Av
" Delores M Mrs with Baby & Me h2113 Glendale Av
" Dodie h1403 Watts St
" Elbert & Mary M; retd h3221 Angier Av
" Emma M Mrs retd h2629 Lawndale Av
" Ernest T Jr & Currie G; parts mgr Dominion Constn h2317 Glendale Av
" Estelle G Mrs retd h3518 Guess Rd
" Ethelene H retd h418 Craven St
" Evelyn J Mrs claims processor Blue Cross & Blue Shield h819 Demerius St Apt N4
" F C & Jessie; formn L A Downey & Son h4621 Brooklane Dr
" Hank emp Burl Indus h525 E Club Blvd
" Howard C & Zuline M; mach Am Tob h142 Kimball Dr
" Jessie T Mrs cafeteria wkr Carrington Jr Hi Sch r4621 Brooklane Dr
" Jimmy & Nancy h1217 Clarendon St
" Joyce D tech Holt Elem Sch r2710 Omah St
" Kath W staff asst Duke Univ & Hosp r220 Chateau Rd
" Larry & Brenda D; correction ofcr Fed Prisons h2710 Omah St
" Lorie library asst Duke Univ & Hosp rApt 331 Duke Manor 311 S Lasalle St
" Marian emp Kelly Girl r607 S Buchanan Blvd
" Marian S bkpr Town & Country Furn r2801 Fawn Av
" Mary W artist's model Duke Univ & Hosp r2309 Glendale Av
" Michl A & Mary A; flmn Robert's h2631 Lawndale Av
" Omie C Mrs retd h208 N Briggs Av
" Regina tchr Children's Haven Pre Sch Day Care rProctor St
" Robt studt h607 S Buchanan Blvd
" Robt A Jr & Ruth S; phys 1200 Broad St Rm 209 h3407 Cambridge Dr
" Sandy rn H E Grimes
" Sharon M Mrs h400 Craven St
" Spurgeon G & Kathryn; staff acct Ricca Nelson Gantt Co h220 Chateau Rd
" Steven M computer opr ISI r819 Demerius St Apt N4
" Thos emp Fast Fare
" Thos G retd r2505 Ashe St
" Tony & Kathy; emp Van Guard Security h115 Infinity Rd
" Waldo B animal caretaker supvr Duke Univ & Hosp r412 Junction Rd
" Wm E & Cynthia D; natl guardsmn State h619 Hugo St
Buchannan R h1315 Morreene Rd Apt 23h
Buchannon Blanche E Mrs retd h2420 Banner St
Buchert Susan P staff nurse Duke Univ & Hosp rChapel Hill NC
Buck Brian staff instr Duke Univ & Hosp h1505 Duke University Rd Apt 2g
" Dean emp Pifer Sht Mtl r1229 N Miami Blvd
" Edw & Juli; land surveyor h527 Holloway St
" G B clerical Sperry Electro Components r314 Southerland St
" H h2718 Woodmont Dr
" John N & Lenora W; slsmn h2708 Lawndale Av
" Lenora B Mrs h1609 E Main St
" Lori D sr clk typ Duke Univ & Hosp r602 Massey Av
" Norma J sec Duke Univ & Hosp rMorehead City NC
" Rebecca S clk Genl Tel r3107 Rose Brair Dr
" W D h1809 Andrew St
" W Dewey Jr & Gloria B; staff mgr Sou Life Ins h314 Southerland St
" Walter Sco refgr & air conditioning mech Duke Univ & Hosp r3107 Rosebriar Dr
" Wm J & Mary; mgr Hahn Shoes h1229 N Miami Blvd
Buck's Tire Market (Earl Wayne) 1529 611 Mimosa St
Buckingham Eliz M retd r2323 Charlotte St

BUCKINGHAM
" Eug faculty Duke Univ & Hosp h4216 Garrett Rd Apt M23
" James A clinical asst prof Duke Univ & Hosp rConcord NC
Buckles Danny L countermn Mtr Bearings & Parts r23 Dogwood Acres Chapel Hill NC
" Kathleen M staff nurse Duke Univ & Hosp h311 S La Salle St Apt 34i
Buckley Charles E III & Rebecca H; prof Duke Univ & Hosp h3621 Westover Rd
" Edw G hse staff Duke Univ & Hosp r10 Lebanon Cir
" Rebecca H prof Duke Univ & Hosp r3621 Westover Rd
Buckner Carl R & Rebecca L; phytotron serviceman Duke Univ & Hosp h317 Greenwood Dr
" Dorothy Mrs cottage parent Murdock Center h601 Cecil St
" H Clyde plant wkr Flav-O-Rich rRt 2 Graham NC
" Janeen L tchr Neal Jr Hi Sch r2117 Sunset Av
" John K & Janeen L; studt h2117 Sunset Av
" Kath assoc Duke Univ & Hosp rBx 1206 309 Glendale Dr Chapel Hill NC
" Louis E eng Genl Tel r6831 Indover Dr
" M W & Amy h3300 Hursey St Lot 71
" Mike emp Lowes Of Durham
" Rebecca L med sec Duke Univ & Hosp r317 Greenwood Dr
" Richd G & Paulette M; studt h1903 House Av
" Sharon res mgr Barcelona Apts h1310 Wyldewood Rd Apt C1
" Ulmont V & Ruth M; retd h1812 Kirkwood Dr
" Waverly L & Beatrice B; retd h3309 N Duke St
Bucsky Rita C med records supvr Duke Univ & Hosp rSwannanoa NC
Budd Charles A genl mgr Budd-Piper Roofing rOrange Factory Rd
" Geo C Jr & Nancy G; studt h3022 Colonial Apts Apt 67a
" Louis J & Isabelle M; faculty Duke Univ & Hosp h2753 Mc Dowell Rd

BUDD-PIPER ROOFING CO INC
Walter P Budd Jr President, W C Phillips Vice-President, C A Budd Secretary, Roofing Materials And Supplies, Water Proofing, Caulking, 506 Ramseur St, PO Box 708 (27702), Tels 682-2121 And 682-2122 (See Index To Advertisers)

" Walter P Jr & Susan T; pres Budd-Piper Roofing h903 S Duke St
Budney Rita A staff nurse Duke Univ & Hosp r1208 Vickers Av
Buechel Sally W med technologist Duke Univ & Hosp rRt 3 Box 157 Hillsborough NC
Buehler Albert G & Delania; faculty Duke Univ & Hosp h1718 Woodburn Rd
" Delania tchr Hope Valley Elem Sch h1718 Woodburn Rd
" Eliz studt r1718 Woodburn Rd
Buell Lisa studt r2011 Yearby Av Apt E
" Lisa r3553 Mayfair St Apt 107
Buenez Cynthia ofc sec YWCA r526 Hardee St Apt 2
Buening Barbara A staff nurse Duke Univ & Hosp r2722 Brown Av Apt 241
Buff Joseph house staff Duke Univ & Hosp r426 Riverdale Dr
Buffaloe Douglas T & Mary L; retd h1104 Worth St
" Leon C & Vandora; emp Brame Specialty r4216 Garrett Rd Apt G16
" Morie H tchr Burton Sch r1609 South St
" Thos S & Marie H; radiopharmacy technologist Duke Univ & Hosp h1609 South St
" Vandora clk Big Star h4216 Garrett Rd Apt G16
Buffington Beth h1015 Virgie St
Buffkin Gloria R investigator Genl Tel rPO Bx 203 Bahama NC
Buffrin Deborah ofc sec Child Advocacy Comn
Bug Man Exterminators (Ed Knowles) 2821½ Holloway St
Bugg Everett III & Mary C; mgr Baskin-Robbins Ice Cream h3815 Nottaway Rd
" Everett I Jr & Annie L N (Durham Orthopaedic Assocs) h55 Kimberly Dr
" John E & Sallie M (Nye Mitchell Jarvis & Bugg) h3220 Banbury Way
Buie See Also Bowie
" Alton & Henrietta E; retd h311 E Moline St

Sewing Machines
Vacuum Cleaners
SALMON BROS.
Your Authorized Dealer For Sales and Service
Television Sets and Stereos
Lawn and Garden Equipment
217 Wellons Village Shopping Center 683-2019

Jones Brothers Furniture of Raleigh Inc.
FINE FURNITURE
Savings to 60%
6901 Glenwood Avenue, Raleigh, N.C. (27612), Raleigh-Durham Hwy., U.S. Hwy. 70 West Phone (919) 787-1513

WILSON'S AUTO BODY FRAME SERVICE Inc.
WAYNE WILSON, OWNER
THE BEST EQUIPPED SHOP IN THE PIEDMONT
929 Harvest Street, Durham, N.C. (27703) Phone 688-5014 or 688-6346

ERNEST McPEAKE
PLANTS UNLIMITED
Largest Selection of Plants
3565 Hillsborough Rd. (27705)
Tel. 383-2395
LANDSCAPE

NORTH CAROLINA MUTUAL
LIFE INSURANCE COMPANY
MUTUAL PLAZA
DURHAM, NORTH CAROLINA 27701

BUIE
" Benita D tchr Lakewood Sch r311 E Moline St
" Clarence hlpr Copeland Plmb h2415 Mozzelle St
" David W & Hattie M; electn supvr N C Central Univ h1405 S Roxboro St
" Ernestine retd r107 E Chestnut St
" Geo h3022 Colonial Apts Apt 91a
" James A reporter Durham Herald r2030 Bedford St Apt 23
" Joe & Lizzie; emp L&M h2600 Kirby St
" Kennie & Mossie L; retd h1212 Linwood Av
" Lizzie C maid Grace Bapt Ch r2600 Kirby St
" Lubertha A Mrs admn asst sup serv City Bd Educ r137 E Cornwallis Rd
" Patricia A personal banker Wachovia Bk & Tr r137 E Cornwallis Rd
" Ruth h613 Martin St
" Sheri studt r311 E Moline St
" Thessalonia P Mrs cafeteria wkr Pearsontown Elem Sch r2206 Cook Rd
" Wm C emp L & M h107 E Chestnut St
Buirgy Joan E h3300 Shannon Manor Apt 11d
Buker Gilbert T & Susan B; tchr Neal Jr Hi Sch h4601 Berini Dr
" Susan B Mrs tchr Carrington Jr Hi Sch r4601 Berini Dr
Buley Bruce & Mary E; studt h1011 Carolina St
" Mary A instr Duke Univ & Hosp r1011 Carolina Av
Bull City Four Wheel Dr Center Tony Woods Mgr 1210 Cole Mill Rd
" City Lodge N0 317 2311 Alston Avenue Rd
" City Oil Co Carl N Harris Pres Sara Harris V-Pres John B Knott Sec-Treas 2014 Broad St
BULL CITY RADIATOR SERVICE (H C Payne), Removal And Installation, Pick Up And Delivery, Clean, Rod, Repair, Recoring, 2717 Cheek Rd (27704), Tel 688-7206
" Clifford T & Eliz C; chf acct Central Caro Farmers h306 Wellington Dr
" Durham News & Tobacco Co Inc Harry J Thomas Mgr products Northgate Shop Center
" Mitchell mgr The Gap
" Rachel E coordinator Duke Univ & Hosp rRt 3 Bx 235b Lillington NC
Bulla Spencer h122 Andrews Rd
Bullaboy Loretta H Mrs staff nurse Duke Univ & Hosp h3017 Alabama Av
Bullarc H h2007 House Av Apt 8
Bullard Danl J & Christine H; pres Wright Mach Co h4017 Bristol Rd
" Dennis E hse staff Duke Univ & Hosp rChapel Hill NC
" Gerald K mgr Waffle Shoppe
" Geralde K mgr Waffle Shoppe r211 W Rockway St
" Hannah E Mrs tchr Northern Hi Sch r116 Brook La
" Herbert acct exec Fisher-Harrison rLebanon Township
" Herbert G & Hannah E; slsmn Seeman Printery h1521 Hermitage Ct
" Iola dietary wkr Meth Retirement Homes rFairmont NC
" Josie A tchr Bragtown Elem Sch r530d Hardee St
" Lamont D hsekpg dept Meth Retirement Homes rFairmont NC
" Lou sls clk Hudson Realty
" Maeome L food serv aide Duke Univ & Hosp r616 Hope
" Margie M Mrs retd h2307 Lincoln St
" Marilyn T quality review coordinator Duke Univ & Hosp rWaynesville NC
" Richd & Pat; chem Chemstrand h4702 Brentwood Rd
" Robt A & Maeome L; microfilm processor Central Caro Bk & Tr h616 Hope Av
" Scott R library staff Duke Univ & Hosp h4216 Garrett Rd Apt B16
Bullitt Eliz hse staff Duke Univ & Hosp r3231 Shannon Rd 23b
Bulloard Lou slsmn Hudson Realty h2005 Aiken Av
Bulloch Anna J h16 Hoover Road Apartments
Bullock Alex Jr & Bernetha h1000 Da Vinci St
" Alf h518 Hardee St Apt 7
" Allen M & Gracie N; farmer h3729 Hermine St
" Alma L retd h2938 Glenn Rd
" Amos W & Kathleen L; prod mgr Big Star h3406 Cole Mill Rd
" Annie F lpn Duke Univ & Hosp r2800 Owen St

BULLOCK
" Annie T Mrs retd h2602 E Geer St
" Anthony delmn Durham Merchants r1108 S Alston Av
" Art E h1473 Maplewood Dr
" Audrey emp Durham College r4216 Garrett Rd Apt I35
" B Frank & Naomi; lwyr 505 S Duke St Suite 301 h3022 Colonial Apts Apt 69c
" Barbara B Mrs emp W T V D r518 Hardee St Apt 7
" Benjamin genl hlp Mead Containers rPO Bx 72 Creedmoor NC
" Benj W & Dorothy C; pharm h3136 Dixon Rd
" Bennie M & Annie F; serv supvr Genl Tel h2800 Owen St
" Bernetha B Mrs aide County Health Dept r1000 Davinci St
" Betty S Mrs emp Thalhimer's h108 E Maynard Av
" Bill mgr Mac Donald's h1402 Wyldewood Rd Apt D1
" Cathy emp World Of Color r3406 Cole Mill Rd
" Cathy R tchr Sou Hi Sch r863 Louise Cir
" Cecil meat mgr Byrd's rMidland Ter
" Chas E studt r616 Hope Av
" Charlie L & Elsie M; retd h811 Justice St Rt 8
" Clarence asst mgr Kennedy Auto Serv rPearson Rd
" Clarice R Mrs acct Mrs Ruth M Rogers r4304 Samoa Ct
" Claude L prsmn Durham Herald rPO Bx 179 Jonesville NC
" Claude L Jr & Irvie; mtr reader D P Co rR6 B276 Lopez Rd
" Clementine Y staff nurse Am Red Cross r215 East End Av
" Clifton B Rev & Ida M; mattress fnshr Lions Club Indus For The Blind r215 East End Av
" Clinton S & Peggy R; prs opr GBM h4919 High Meadow Rd
" Corine P sr dietary serv aide Duke Univ & Hosp r1009 Bay St
" David A central processing district clk Duke Univ & Hosp r30 H Preston Ct
" Deborah A physical therapy aide Duke Univ & Hosp r1834 E Geer St
" Dennis area mgr Duke Univ & Hosp rBahama NC
" Dolores P staff nurse Duke Univ & Hosp r2902 Chapel Hill Rd Apt 93d
" Doris B Mrs tchr Sharpe's Day Care Nursery h1004 Burch Av
" Doris T serv supvr Genl Tel r5504 Ventura Dr
" Dorothy C staff nurse Duke Univ & Hosp r3136 Dixon Rd
" Dorothy G Mrs legal sec Everett Everett Creech & Craven r3614 Hope Valley Rd
" E L h604a Barton Av
" Edwin L & Dorothy G; retd h3614 Hope Valley Rd
" Edwin R & Lori R; electn Byrant-Durham Elec h311 S La Salle St Apt 30j
" Elnora Mrs retd h1114 Lancaster St
" Elsie Mae hsekpr Duke Univ & Hosp r811 Justice St
" Elwood S v-pres sls Robt Pifer Mtl Fabricators r4309 Newby Dr
" Emma r519 Old Oxford Hwy
" Emma Mrs dietary Hillcrest Conval Center h921 Berkeley St
" Esther M mach opr Legion Miles h810 Cleveland St
" Eug v-pres-slsmn Colonial Flooring & Acoustical r504 Olive Br Rd
" Florine E retd h819 Green St
" Frank T & Lola C h212 N Hyde Park Av
" Gary M studt r3729 Hermine St
" Geneva h1505 W Knox St
" Geo A & Rena; driver Bull City Oil h4417 Springwood Rd
" Geo M & Donna D; emp Schering Co h1019 E Evergreen Dr
" Gerald R & Clarice; bus mgr Durham Clinic h4304 Samoa Ct
" Gloria studt h2205a Chautauqua St
" Gloria key punch opr Data Services
" Grace N faculty Duke Univ & Hosp r3729 Hermine St
" Hal & Wanda h901 Chalk Level Rd Apt X4
" Hazel E sr food serv aide Duke Univ & Hosp r508 Dowd St
" Henry parts dept Carpenter's Chev h1114 Lancaster St
" Herman h1447 Newcastle Rd Apt A1
" Ida M Mrs h215 East End Av
" J studt r311 S La Salle St Apt 19j
" J Michl sls mgr Prudential r2011 Brocton Pl
" Jacqueline h1807 N Buchanan Blvd Apt I
" Jacqueline med sec Durham Clinic rCreedmore NC
" Jacqueline L studt h1007a Drew St
" Jacqulyn emp Quality Jan Serv
" James emp Lowes Of Durham
" James retd h605 Canal St
" James slsmn Flowers Baking

PUBLIC HARDWARE Inc.
DOWNTOWN DURHAM
SAPOLIN PAINT VARNISH ENAMEL
BUILDERS' HARDWARE
TOOLS FOR FARMER GARDENER CARPENTER MECHANIC COOKING UTENSILS SPORTING GOODS ROOFING
111 E Parrish St
P.O. Box 127 (27702)
TEL. 688-4321

HILLCREST CONVALESCENT CENTER Inc.
MEDICARE APPROVED — Skilled Nursing Care
A COMPLETE REHABILITATION PROGRAM
1417 W. Pettigrew St. and Swift Ave., P.O. Box 2816 (27705)
Tel. 286-7705

CAROLINA CARPETS & INTERIORS, INC.
• Carpeting, Linoleum Flooring and Wallcovering
• Carpeting (24 Hour Installation) Large Selection of Rolls and Remnants
• Lowest Price Guaranteed
1920 Perry St. Durham, N.C. (27705) Phone For Home Appointments 286-0754

BULLOCK
" James E & Mattie H; roofer Pickard Roofing h1005 Glendale Av
" James T & Peggy T; chauf Am Tob h1212 Grant St
" Joe h1002d Sherwood Dr
" Joe emp Arby's
" John & Judy h130 W Cornwallis Rd
" John L ofc mgr Erwin Oil r1309 Leon St
" Johnie G & Lula B; sewer Burl Indus h606 Cecil St
" Joseph K retd r807 Justice St Rt 8
" Joseph O air condtg mech Roberts Co r2938 Glenn Rd
" Josephine retd h721½ Liberty St
" Joyce studt h1108 Drew St Apt E
" Joyce O emp IBM hC3 Mutual Dr
" Judy A cook Duke Univ & Hosp r130 Cornwallis Rd
" Julia opr Community Beauty & Barber Shop rTrinity Av
" L emp Duke Univ & Hosp h3600 Tremont Dr Apt B8
" L Thos mgr Bullock's Barbecue r4507 Sterling Dr
" Leonard emp Muirhead Constn r507 Cecil St
" Leonard R USMC r2808 Atlantic St
" Leone B Mrs h2513 State St
" Leroy r1314 N Alston Av
" Leroy retd r1406 Calvin St
" Leslie A staff nurse Duke Univ & Hosp r3600 Tremont Dr Apt B8
" Lillie sr citizen splst Operation Breakthrough r1516 N Roxboro St
" Lillie retd h1212b Rosedale Av
" Lillie B Mrs nurses aide Hillcrest Conval Center h30h Few Gardens
" Linda J sec Duke Univ & Hosp rRt 3 Bx 176
" Linwood L & Paulette M; instlr reprmn Genl Tel h1506 Rosewood St
" Lois h219 S Alston Av Apt C19
" Lori R Mrs teller Central Caro Bk & Trust h311 S La Salle St
" Lucy h574p Liberty St
" Lula B maid Caro Duke h609a N Elizabeth St
" Mack B & Alma F; retd h407 Pleasant Dr
" Margt retd h507 Cecil St
" Margt L payroll clk Duke Univ & Hosp rPO Bx 875 Oxford NC
" Marjorie A typ N C Central Univ h815 Da Vinci St
" Marla W opr King Arthur's Beauty Salon
" Martha h609 E Umstead St Apt B
" Mary emp Mc Donald's
" Mary C h1108 S Alston Av
" Mary L emp Genl Tel r1213 Merrick St
" Mary L Mrs h519 Old Oxford Hwy
" Mc Coy C Rev & Lottie; mech County Schs h3034 Forrester St
" Mc Kinley & Hazel E; retd h508 Dowd St
" Melvin & Janie M; garage wkr Coca-Cola r1517 Ridgeway St
" Michl dishwasher Ramada Inn r1517 Ridgeway
" Michl & Cathy; magistrate State Dist Ct h863 Louise Cir
" Michl K USN r2808 Atlantic St
" Minnie h105 E Piedmont Av
" Myra T food supvr Hillcrest Conval Center rRt 3 Bx 176
" Naomi interviewer State Emp Security Comn r69c Colonial Apts
" Nathl & Emma; emp Am Tob h1302 Ivy St
" Nicholas B studt r215 East End Av
" Norman B retd h609 N Maple St
" Oliver L & Thelma F; jan Overnite Trans h2418 Anacosta St
" Patricia h13h Few Gardens
" Paulette S Mrs tchr W G Pearson Sch h1000 N Duke St Apt 27
" Pauline cash Kings Red & White Super Mkt r608 Ellerbee St
" Pearl C medications lpn Duke Univ & Hosp r1005 Ancroft Av
" Pearl W h606 Dowd St
" Philo & Mary C; cement fnshr IBM h1209 Taylor St
" Phyllis N lab research analyst Duke Univ & Hosp rValley Terrace Apts 19a 2836 Chapel Hill Rd
" R D whsemn Mc Lean Trucking rPO Bx 875 Oxford NC
" Ralph M & Sylvia T; emp I B M h2210 Alston Avenue Rd
" Regina L emp Burroughs Wellcome r1109 Calvin St
" Rhonda T personnel clk Duke Univ & Hosp rRt 2 Bx 405h Hillsborough NC

BULLOCK
" Richd E with Bullock Mobile Home Trans r3614 Hope Valley Rd
" Robt h1003 Merrick St Apt D
" Robt C floor fnshr Duke Univ & Hosp rRfd 2 Bx 31a Creedmoor NC
" Robt L mach opr Am Tob Co h1506 Granby St
" Robt T & Ona S; retd h2509 Farthing St
" Robt W studt r108 E Maynard Av
" Ronald slsmn Southeastern Radio Sup rHillsborough NC
" Ronald L & Carolyn; carp N C Central Univ h1005 Ancroft Av
" Rosa h2519 S Roxboro St Apt 27
" Rosalind h1709a Gunter St
" Rufus L & Corine C; rec mgr Thalhimers h1009 Bay St
" Ruth emp Gold Kist r1206b Morning Glory Av
" Ruth W Mrs cash Elkins Mtr h4814 Lockhaven Dr
" Sarah B Mrs h1008 Berkeley St
" Shirley h415 E Pilot St Apt J12
" Shirley H (Northgate Hairstyling) r1022 Carpenter Fletcher Rd
" Sylvia psyhcologist County Bd Of Educ r2210 S Alston Av
" Sylvia Thompson sch pshchologist City Bd Educ r2210 S Alston Av
" Terry atndt Kayo Sta
" Terry M r2808 Atlantic St
" Thelma P laby tech Duke Univ & Hosp r2418 Anacosta St
" Theo h608 Hardee St Apt A3
" Thos & Mary; emp Burlington Indus h1212a Rosedale Av
" Tony R emp Genl Tel r635 Terry La
" Tringland D h301 Colony Manor Apartments Bldg 8
" Una ofc sec Rhew Tile & Carpet rTownsville NC
" Vaness A emp Ameteck r829g Lee St
" Vera S Mrs ins claims processor Blue Cross-Blue Shield h2808 Atlantic St
" Vernon L & Dianna M; asst mgr Shoney's h127 Dunstan St
" Vernon W & Carolyn J; acctg mgr Coca-Cola rRt 2 Creedmoor NC
" Virginia M h2517 Bluefield St
" Virginia W Mrs mgr The Shoe Inn r11 Tennyson Pl
" Wanda h111 Channing Av Apt 7d
" Wanda emp Burger King h1617 Camden Av
" Wavely roofer Pickard Roofing r114 Lancaster
" Wayne T h311 S La Salle St Apt 38e
" Wm A & Pansy h1109 Calvin St
" Wm A delmn Mtr Bearings & Parts h4919 West Av Rt 8
" Wm E & Pauline G; guard Vanguard Security Serv h608 E Ellerbee St
" Wm G & Mary V; emp Washington Duke Motel h2508 Otis St
" Wm H & Susie T; retd h1607 Lincoln St
" Wm H & Thelma M; retd h619 Bernice St
" Willie E & Jackie; supvr Quality Jan Serv r1225b Naples Pl
" Willie F & Eliz P; retd h1012 Carroll St
" Willie J Mrs retd h2511 Highland Av
Bullock's Barbecue (Wm G Bullock) 3330 Wortham St
Bullock-Fikes Estelle B Mrs h513 Grant St
Bulter Donna emp Willohoven Country Club h1301 W Leon St Apt C
" Mike r1206 Eva St
" Ray r1206 Eva St
" Vivian r1206 Eva St
Bumann Edmund F Jr & Joyce C; loan ofc First Fed Sav & Loan Assn h921 Green St
" Joyce C Mrs congressional aide US Repike Andrews h921 Green St
Bumbray Willie M maid r607 Linwood Av
Bumgardner Edw K emp State Of NC r3300 Shannon Rd Apt 9e
" Larry T & Nancy B; eng IBM h1203 N Gregson St
Bumgarner Ed h3300 Shannon Manor Apt 9e
" J R h10 Sinnott Cir
" John R clinical assoc Duke Univ & Hosp rGreensboro
" Lloyd L h901 Chalk Level Rd Apt U3
Bumpas Wayne emp Mogan Mtr h1807 N Buchanan Blvd Apt K
Bumpass A J & Alberta B h3523 Mayfair St Apt 102
" Alberta J tchr Y E Smith Sch r3523 Mayfair
" Alice aide Emmanuel Day Care Center r131 Commerce St Apt C
" Brenda h1019 Sherwood Dr Apt B

RADIO ADVERTISING PAYS YOU!
CALL TWO OF AMERICA'S GREAT STATIONS
WDNC AND G105 682-0318
138 E. Chapel Hill Street, 27702

THE ROSE AGENCY
COMPLETE OFFICE SUPPLIES AND OUTFITTERS
Office Furniture — Rubber Stamps — Corporation and Notary Seals
111 W. Parrish St. (27701) P.O. Box 1929 (27702)
Phone 688-1336

"MEET ME AT MANNELLA'S!"
"AT LAST! A LITTLE BIT OF ITALY HAS COME TO DURHAM!"
Full Service Italian — American Menu — All North Carolina Licenses
YES, WE CATER UP TO 600!
3438 Hillsborough Road (Next to Holiday Inn West)
Reservations Accepted: 383-5507
MANNELLA'S Restaurant & PIZZERIA

THE BALLARD AGENCY INC.
INSURANCE and REAL ESTATE
Specialists In Hillsborough Real Estate
109 W. King St., Hillsborough
(919) 732-2158
John P. Ballard and David Ballard
YOUR Independent Insurance AGENT SERVES YOU FIRST

Walker Home Center
Phone 471-4416
HOME IMPROVEMENT HEADQUARTERS
4528 N. Roxboro Road Durham, North Carolina 27704

H & B BUILDERS SUPPLY Inc.
Residential and Commercial Building Materials
1400 Camden Av., Durham, N.C. (27704) 682-0714 — 688-6594

BUMPASS
" Brenda K clinic interviewer Duke Univ & Hosp r2309 Lednum St Apt I
" Bryon J & Jill E; emp John D Latimer - Archts h315 Greenwood Dr
" Charles L & Joyce; emp Byrant-Durham Elec h3304 Stoneybrook Dr
" Elmer D & Hilda G (Prestige Shop) h3603 Guess Rd
" Frances B sr patient serv aide Duke Univ & Hosp r82 Roane St
" Geo L lwyr h108 Dunstan St
" Groceries (Julius M Bumpass Jr) 1313 S Roxboro St
" H h311 S La Salle St Apt 39b
" Hilda G Mrs (Prestige Shop) r3603 Guess Rd
" Janie emp Herald Sun Papers h1011 Merrick St Apt 14
" John B emp John D Latimer & Assocs
" Johnnie M Mrs food serv aide Duke Univ & Hosp r609 Cecil St
" Julios h1306 S Roxboro St
" Julius M Jr (Bumpass Gro) r105 Dunstan St
" Kathleen E Mrs clk Bumpass Gro h105 Dunstan St
" Kathleen Y recpt U S Spl Police
" Leary E & Frances; mtcemn City Bd Educ h822 Roane St Rt 4
" Lebbie carp City Bd Educ r822 Roane St
" Libbie carp formn City Schs r822 Roane St
" Mabel J Mrs retd h108 Bond St
" Marion F & Bessie W; emp Herald-Sun Papers h810 Rosehill Av
" Sheila guard U S Spl Police
" Vivian h2901 Wake Forest Rd Apt 10h
" Wm studt r806 Ridgeway Av
Bumpers Eliz emp Hillhaven Rose Manor Convalescent Cntr h131c Commerce St
" Margt cook Emmanuel Day Care Cntr r806 Ridgeway Av
" Torchy emp Young World Daycare Cntr h2508 Dominion St
" Wm M & Margt C; emp City Durham h806 Ridgeway Av
Bumphus Chalmers sr carp Duke Univ & Hosp rRt 2 Bx 443c Chapel Hill
" Frank W central processing Duke Univ & Hosp rRt 2 Bx 443b Chapel Hill
" Marsha pub serv announcer W T I K Radio Sta
" Regena J sec N C Central Univ rRt 2 Bx 443a Chapel Hill N C
Bunce B h311 S La Salle St Apt 17f
" Robt & Patricia K; emp AMP h708 Parker St
Bunch David M vit dir DTI h700 Morreene Rd Apt P9
" Michl B & Kathryn; psychologist Natl Testing Serv h5156 Revere Rd
" Susie emp Leather-N-Wood
" Tina S Mrs tchr Fayetteville St Sch h1115 Chowan Rd
" Wm C & Ruby E; lino opr Durham Herald h2615 Wedgedale Av
Bunders Richd J & Susan; v-pres Crum & Forster Ins Co's r5242 Summit Ridge Dr
Bundy Inez M Mrs tchr Oak Grove Sch rBx 506 Lillington NC
" Joan E class & coding clk Duke Univ & Hosp h18 Balmoray Ct Apt 9
Bunker-Ramo Co (Div Amphenol Indus Div) Marc Berkley Genl Mgr 1500 E Club Blvd
Bunkie Thos h1420 Wyldewood Rd Apt B3
Bunn Betty A Mrs (Bunn Realty) r1613 Bunn Ter
" Carolyn A r1101 Worth St
" Carolyn C sec Duke Univ & Hosp h1125 Benning St
" Colonel H Rev pastor Zion Tabernacle r1613 Bunn Ter
" David h2112d Broad St Apt 13
" David B staff asst State Natl Guard rKinston N C
" Doris L tchrs aide Bethesda Elem Sch r3507 Esther Rd
" Doris M Mrs retd h121 Fleming Dr
" Frank & Mary S; retd h402 W Markham Av
" Frank W emp Am Tob h3507 Esther Dr
" Hartman C H & Betty A h1613 Bunn Ter
" Herman O & Essie M; retd h1101 Worth St
" Jenkie H grading contr Bunn Constn h1614 Bunn Ter
" John R & Mary C; agt State Farm Ins h3306 Hope Valley Rd
" Johnny R emp Ideal Home Improvement r2522 Rochelle St
" Julian D retd r1101 Worth St

BUNN
" Lois B Mrs retd h1225 Horseshoe Rd
" Marjorie retd h1105a Virginia Av
" Mary C sls clk Duke Univ & Hosp r3306 Hope Valley Rd
" Millie h519 E Main St Apt 704
" Minnie H food serv aide Duke Univ & Hosp rRt 4 Bx 476
" Noble A & Hilda S; retd h2611 Sater St
" Realty Co (Mrs Betty A Bunn) 1613 Bunn Ter
" Sharyn L patient processor Duke Univ & Hosp r1230 B Naples Pl
" Shirley W emp Genl Tel rP O Bx 204 Bailey NC
" Tim (Super Auto Pts) rApex
" Trudy I data terminal opr Duke Univ & Hosp r1622 Greenbriar St
" Wm h700 Morreene Rd Apt H15
Bunner h1119 Iredell St Apt 7
" Cathy tchr PS h911 Iredell St
" John E emp Genl Tel rP O Bx 139 Lake Mary FL
Buntin Joseph S & Hilda D; carpet mgr Style Craft Ints h2310 Cardinal Dr
" Steve night aud Duke Mtr Lodge
Bunting A Marcia emp M I C A r2920 Chapel Hill Rd Apt 16d
" Anetta M studt r214 Morreene Rd
" Carolyn H Mrs tchr Hillandale Elem Sch r3112 Camelot St
" David L sr drftsmn Duke Univ & Hosp rBeaufort NC
" Gladys R Mrs retd h1852 Hillandale Rd
" Glenn W & Lucille G; retd h214 Morreene Rd
BUNTING JAMES B & Carolyn H; Treasurer Home Insurance Agency Inc, 318 Holland St Mall (27701), Tel 682-9244, h3112 Camelot Ct, Tel 489-4450
" Lucille G bkpr Kimbrell's Furn r214 Mooreene Rd
Bunvell Oliver T barber Friendly City Barber Shop rPaula Apts
Burach Cory emp US Postal Serv h206 W Corporation St
Burbage Roger prin Neal Jr Hi Sch rRaleigh NC
Burbeem Ann emp Home Security Life r4212 Suitt St
Burch See Also Birch
" Annie Mrs retd h3322 Glasson St Apt C
" Clarence emp Lawson's Auto Sls rRt 7 Bx 120
" Ellen Mrs hsekpr Kings Daughters Rest Home h309 N Elizabeth St
" Estelle h574f Liberty St
" Estes & Rebecca; emp Pepsi-Cola h808 Brye St
" Evelyn emp Durham Nursery r510 Gray Av
" Gail emp Reaves & Co
" James R & Lavern V; mach Black's Garage rRussell Rd
" John & Linda D; carp Barton Electric h bx119 Hamlin Rd Rt 5
" Joyce waitress Chicken Hut r309 N Elizabeth St
" Laurie M staff nurse Duke Univ & Hosp r2608 Elgin St
" Linda bkpr Stone Bros & Byrd rBx 119 Hamlin Rd Rt 5
" Lindella studt r406 Lawson St
" Lucy H Mrs retd h6c Mc Dougald Terrace Apts
" Onnie h3007 E Weaver St Apt 6
" Patricia cook King's Daughters Home
" Peter R emp Duke Univ & Hosp r2210 Sparger NC
" Rebecca B acctg clk Duke Univ & Hosp r808 Brye St
" Roy & Hazel B h519 E Main St Apt 305
" Roy E staff nurse Duke Univ & Hosp h3311 Shannon Manor Apt 36g
" Shirley r3007 E Weaver St Apt 6
" Warner M Jr assoc Duke Univ & Hosp r5601 Craig Rd
" Wm R hd pharm Central Pharm r2623 Ferrand
Burchall James J adjunct prof Duke Univ & Hosp rRaleigh NC
Burcham Anita studt r2819 Fairlawn Rd
" Cellie W Mrs retd h111 N Guthrie Av
" Dixie ofc clk Horace M Johnson & Co
" Donna opr Adorn Beauty Salon r2819 Fairlawn Rd
" May C h118 S Driver St
" Oren E & Eliz A h2819 Fairlawn Rd
" R M h1000 Ruby St Apt 43
" Rosa M Mrs clk Genl Tel h1000 Ruby St Apt 36
" Susan G studt r1000 Ruby St Apt 36
Burchan Susan G emp Genl Tel h819 Demerius St Apt N1
" Susan G emp Genl Tel r819 Demerius St Apt N1
Burchett Alice O ofc sec Thomas & Olive Inc r4900 Heritage Dr
" Bruce M & Julia; studt h2348 Huron Cir
" Herman G & Ione N; retd h2725 Princeton Dr

DALLAS LONG CHEVROLET CO.
CHURTON ST. EXT.
Hillsborough, N.C. 27278
Phones 732-2151 and 732-2152, Durham 688-3015 and 682-1537

Best Western
WASHINGTON DUKE MOTOR INN
605 W. CHAPEL HILL ST., DURHAM, N.C. (27701)
(919) 682-5411

BURCHETT
" Julia G editorial asst Duke Univ & Hosp r2348 Huron St
Burchette Gary W consulting programmer Duke Univ & Hosp h1417 Glendale Av
" James L Jr med technologist Duke Univ & Hosp h700 Morreene Rd Apt A12
Burchwood Heights Community Center 416 Walton St
Burd Carl emp Lowes Of Durham
Burden Ethel M Mrs lndrs Econo Travel Mtr Hotel h1113 N Roxboro St
" Patricia G clk typ Duke Univ & Hosp r1000 N Duke St Apt 41
Burdick Clarence O Rev h1803 E Main St
" Donald S & Mamie; faculty Duke Univ & Hosp h108 Emerald Cir
" Mamie G tchr Parkwood Elem Sch r108 Emerald Cir
Burdson W h301 Swift Av
Burell Shella serv rep Genl Elec Med Sys rHillsborough NC
Burgan Cheryl assoc prof N C Central Univ r2920 Chapel Hill Apt 79- A
Burger Henry studt hB3b University Apartments
" King C E Cook Mgr 1200 W Club Blvd
" Milan (Temptee Bagle)
" Paula P asst to dean Duke Univ & Hosp r2808 Croasdaile Dr Apt P6
" Peter C assoc prof Duke Univ & Hosp r2808 Croasdaile St Apt P6
" Robt M & Marian A; chf scientist Research Triangle Institute h1506 Rosedale Av
" Z A Lee Lumley Mgr restr 1428 Lawson St
Burgess h311 S La Salle St Apt 24e
" A Edw asst placement serv dir Duke Univ & Hosp h220 Monmouth Av
" Andrew J r703 Old Oxford Hwy
" Barbara G splst Pearsontown Elem Sch rRaleigh NC
" Bernice J custodian Hillside Hi Sch r3527 Arlington Pl
" Blanch G bkpr IBM h413 S Briggs Av
" Bobbie J prntg asst N C Mut Life Ins r415 Pilot St Apt J5
" Clara A cafeteria wkr C E Jordan Sr Hi Sch r4216 Hope Valley Rd
" Clarence W & Lena F; retd h1612 E Main St
" Donald driver Burton Lines
" Eliz W Mrs title clk Bradley Lincoln-Mercury Inc h119 Woodcrest St
" Elton L & Eliz B; emp L&M h1302 E Geer St
" Ethel A Mrs retd h3131 Dixon Rd
" Forest E & Dorothy S; tchr Northern Hi Sch h4503 Holloman Rd
" Frances C Mrs retd h231 Knox Cir
" Gilbert S & Bessie P; pre-casing supvr L & M h2815 E Geer St
" Henry D & Eliz W; retd h119 Woodcrest St
" Jack L Jr sr carpenter Duke Univ & Hosp rRt 1 Bx 244g Timberlake NC
" Judith S Mrs tchr Parkwood Elem Sch r4329 Holloman Rd
" Kath D Mrs r2319 Glendale Av
" Laura A retd h823b Ridgeway Av
" Mae Mrs tex wkr Burl Indus h1425 Sedgefield St
" Mae E hsekpr Duke Univ & Hosp h131e Commerce St
" Maria h1306 Manteo St
" Mary Mrs retd h1914 Riddle Rd
" Michl clk Record Bar r3131 Dixon Rd
" Myers h55b Mc Dougald Terrace Apts
" Nancy M aide Holt Elem Sch rRt 1 Bx 262 Hillsborough NC
" Orville R & Eleanor M; mach opr Am Tob h3300 Thompson Rd
" Pamela emp Durham Lndry & Dry Cln r3131 Dixon Rd
" Philip K & Sue P; mach opr L & M h2608 Rochelle St
" Preston L & Judy B; emp Jones Mtr Line h4329 Holloman Rd
" Randal S & Denise R; linemn Genl Tel h4321 Hope Valley Rd
" Ronald h1611 Duke University Rd Apt 3a
" Ronald E floor finisher Duke Univ & Hosp h1502 Lakeland St Apt E4h
" Steven M driver Burnham Van Serv rHillsborough NC
" Theo retd h107 E Enterprise St
" Troy & Rita; fl tile mech Colonial Flooring h1127 Delano St
" W Christopher h3231 Shannon Manor Apt 27f

BURGESS
" Walter E & Mary M; supt Herndon Bldrs h4407 Angier Av
" Winpore W & Clara A; spl cut tobacco processing supvr L & M h4216 Hope Valley Rd
Burgett E Wayne mech State Dept Of Trans rRt 2 Bx 284
" Laurie hd cash Home Security Life Ins rBx 284 Mason Rd Rt 2
Burghardt David C analytical spec blood bank Duke Univ & Hosp r1311 Anderson St
Burgin Donald F vocational counselor Hillside Hi Sch rRt 1 Bx 99r Bahama NC
Burgiss Walter E & Phyllis M; eng Pridgent Consultants h1525 Euclid Rd
Burgoon Wm J h1000 Ruby St Apt 19
Burhans Rollin S Jr & Judith; surg Durham Clinic rInfinity Rd Rt 8
Burian Almut tchr Duke Univ & Hosp r1610 Delaware Av
" Peter H & Almut S; faculty Duke Univ & Hosp h1610 Delaware Av
Buriel Joseph h4216 Garrett Rd Apt E6
" U r700 Morreene Rd Apt M6
Burk Richard E Jr asst edit Durham Herald rChapel Hill NC
Burke See Also Berk Berke & Burks
" h814 Hancock St
" Ava B sec Uzzle Mtr
" Beverly with W T V D h3518 Mayfair St Apt 207
" Deborah emp Sears h108b Erie St
" Dolores L equal opp programs dir Duke Univ & Hosp r1404 The Oaks Chapel Hill NC
" Edna R Mrs retd h4418 Fayetteville St
" G M agt Charlotte Liberty Mut Ins
" Gary D sr prt techn Duke Univ & Hosp r6725 Johnson Mill Rd
" Gene H house staff Duke Univ & Hosp h2018 Sunset Av
" Geo M h612 N Gregson St Apt 4
" Geraldine studt h311 S La Salle St Apt 33c
" Jack D h4117 Aberdeen Dr
" Jack D Rev & Christine T; retd h4117 See Also's
" James A emp Genl Tel r5121 Green Oak Dr
" James C & Tillie S; sr mtce mech Duke Univ & Hosp h1818 Northgate St
" James J & Louise M; scientist Monsanto h500 W Knox St
" Janet h1304 W Leon St Apt B
" Joseph A chaplain Duke Univ & Hosp r211 Mccauley St Chapel Hill NC
" L W ins agt h3311 Duke Homestead Rd
" Lewis G & Lena G; retd h906 Hale St
" Michl E electrician Duke Univ & Hosp r1404 The Oaks Chapel Hill NC
" Rubye D nursing supvr Duke Univ & Hosp h4120 Foroella St
" Serena S prof library staff Duke Univ & Hosp r2413 W Club Blvd
" Tillie S sls clk Duke Univ & Hosp r1818 Northgate St
" Wm H retd r4120 Foroella St
Burkett Annie nurses asst Mem Hosp h835a Wilkerson Av
" Bessie Mrs retd h310 Nassau St
" Eliz clinical assoc Duke Univ & Hosp r5124 Peppercorn St
" Johnnie r310 Nassau St
" Thos R & Marye; hsekpg supvr NCCU h5124 Peppercorn St
Burkette Saml studt r829 Glendale Av
Burkhardt J h311 S La Salle St Apt 27m
" Jacquelyn A Mrs aide Holt Elem Sch r1114 Shady La
" Wm A sr eng Genl Tel r1114 Shady La
Burkhart Janet M staff nurse Duke Univ & Hosp r5602 Chapel Hill Rd
" Victoria B vis lecturer N C Central Univ rChapel Hill NC
Burkill Michl E & Ninnia I; phys h1106 Douglas St Apt A301
" Ninna I recreation therapist Duke Univ & Hosp r1106 Douglas St Apt A301 Bristol Ct
Burkley Johnny & Jezelle h3022 Ross Rd
Burks h1315 Morreene Rd Apt 30d
" See Also Berk Berke & Burke
" Leslie W & Patricia O; staff mgr Pilot Life Ins h3701 Turrentine St
" Patricia O sec Duke Univ & Hosp r3307 Duke Homestead Rd
Burleson Edw S field eng Scientific Products h3031 Weymouth St Apt G02

HARRISS - CONNERS CHEVROLET Inc.
The Fastest Growing Chevrolet Dealer In Carolina
Chapel Hill — Durham Blvd. P.O. Box 2040 Chapel Hill, N.C. (27514)
Tels. Durham 493-2431 Chapel Hill 942-3191

COMMERCIAL EQUIPMENT INC. OF DURHAM
AUTHORIZED REMINGTON-RAND AGENT
Sales and Service
JAMES L. BLAND Manager
1208 DUKE UNIVERSITY RD. (27707)
489-2322

WINDSOR LAND CO.
RURAL LAND SPECIALISTS
Offices Located At Starpoint Center
South of Chapel Hill, Chapel Hill, N.C. (27514)
933-8975
933-8840

BUILDER
REALTOR
James Hill Realty
James Hill
REALTOR®
3315 Guess Rd., Durham, N.C. (27705)
Phones Office 477-7311 Night 477-2557
MLS

RAMADA INN DOWNTOWN
P.O. BOX 98 (27702) I-40 AT DUKE ST.
683-1531
159 ROOMS
FULL SERVICE DINING ROOM
DOWNTOWN DISCO
JAMES A. KELL — General Manager

BURLEY
Burley Earl Jr studt r2306 Lednum St Apt B
Burlington Domestics-Durham Plant (Div Burl Ind) R M Johnson Plant Mgr tex mfrs 2000 W Main St
" Industries Inc (no 1 & 4) 2000 W Main St
Burnell Carolyn B res mgr Southland Assocs rElliott Woods Apts
" Dennis mgr The Crossroads h610 Watts St
Burnett See Also Burnette
" Albert vis lecturer N C Central Univ
" Albert F & Mabel G; retd h1006 Gurley St
" Albert T grounds equip opr Duke Univ & Hosp h1212 Berkeley St
" Annie B hsekpr Duke Univ & Hosp r2404 Otis St
" Annie L Mrs retd h1523 N Hyde Park Av
" Bessie Mrs retd h410 Dupree St
" Bessie S hsekpr Pearsontown Elem Sch r3823 Dunn St
" C h500 Eugene St
" Colbert H Jr & Phyllis H; editor Rt 1 h2520 W Club Blvd
" Corlin & Vannesa h1016 Calvert Pl
" De Lois S tchr Burton Sch rRt 3 Bx 257a
" Doris h1005 Bay St
" Doris r217 W Geer St Apt 4
" Douglas E emp L & M h702 Bernice St
" Ernest & Annie B; emp Hill Hse h2404 Otis St
" Fannie maid Hill-Scarborough Nursery Sch rAvery St
" Frank G & Beatrice M; retd h622 Dunbar St
" Ina Mrs h2616 Erwin Rd Apt B5
" Jane B staff asst h1600 Anderson St Apt 5e
" Johnnie lab Caro Block r7016 Chantideer Dr
" Joyce A med dept Meth Retirement Homes r1218 Ivey St
" Larry (Forest Hills Exxon Serv Sta)
" Lillian H Mrs retd r511 Dupree St
" Lilly maid Cavalier Inn r2206 Apex Hwy
" Mabel G Mrs (Burnett's Beauty Salon) r1006 Gurley St
" Marvin B Jr & Inez C; retd h2308 Sprunt Av
" Mary T Mrs h1701 Athens Av
" Pearl h1032a Rosedale Av
" Radah E Jr hsekpg asst N C Central Univ r613 Raynor St Apt H
" Robt H emp Vets Admn h1112 Moreland Av
" Ron (Best For Less) rChapel Hill NC
" Roscoe Jr displaymn Rhodes Furn r3828 Dunn St
" Sam custdn Y M C A Lakewood r828 Gattis St
" Saml h519 E Main St Apt 101
" Saml Jr & Gertrude P; msngr Wachovia Bk & Tr h228 Overlook Av
" Vaness A med dept Meth Retirement Homes r10 Sargent Pl Apt D
" Virignia r1730 Athens Av
" W B & Vira L; emp Sou Parts h929 Lorain Av
" Wm furn finisher Y & J Furn r1417 Maplewood Dr
Burnett's Beauty Salon (Mrs Mabel G Burnett) 1006 Gurley St
BURNETT'S I-85 GULF (James E Burnett), Complete Auto Service, Mechanic On Duty, Road Service, Wrecker Service, Gulf, Master Charge And Visa Cards Acceppted, Hwy 70 W (27705), Tel 383-7646 (See Index To Advertisers)
Burnette h1208 Avery St
" Alberta h1107a Morehead Av
" B sec Am Tob h700 Morreene Rd Apt G17
" Benton social wkr County Dept Social Servs r901 Chalmers St
" Bobby h3915 Dearborn Dr Apt 6
" Bobby E studt r1119b Lancaster St
" Brenda B data terminal opr Duke Univ & Hosp r1034d Sherwood Dr
" Carlton dietn Durham County Hosp r1222 Berkeley St
" Carrie h2006 House Av Apt 12
" Clyde & Maggie; emp IBM h413 Commonwealth St
" Clyde B retd r807 Justice St Rt 8
" Dallas A sr grounds mtce supv Duke Univ & Hosp r3 Trident Pl
" Delores I tchrs aide Pearsontown Elem Sch r3812 North St
" Deneise emp Rose's r37c Mc Dougald Terrace Apts
" Denise T sr dietary service aide Duke Univ & Hosp rNo 3 Trident Pl
" Dora J Mrs emp Aphanalls h2709 Weldon Ter
" F h3547 Mayfair St Apt G04

BURNETTE
" Fannie emp Scarborough Nursery Sch r1304 Angier Av
" Fredk & Parthenia H; sys analyst Blue Cross-Blue Shield h610 Wheat Mill Av
" Grace N Mrs laundry wkr Duke Univ & Hosp h1502 Green St
" Hannah r3915 Dearborn Dr Apt 5
" Harvey C & Betty J; mail clk Genl Tel h1004 Springdale Dr
" J studt r1207 N Mangum St
" James & Louise h29 Hoover Road Apartments
" James & Ethel; emp Downtowner Motel h316 Thelma St
" Jas S custdn Northern Hi Sch h3915 Dearborn Dr Apt 9
" Jerald L studt r1119b Lancaster St
" Lallie Mrs retd h908 Arnette Av
" Larry E & Caroline K (Hope Valley Exxon Serv) h4046 Kelly Dr
" Laura Mrs retd h1208 Fayetteville St
" Lena h3709 Colchester St
" Maggie cafeteria wkr Pearsontown Elem Sch rPO Bx 11562
" Mary C Mrs nurse V A Hosp h1417 Clarendon St
" Mary T Mrs aide East End Sch rRt 2 Box 96-D Rougemont NC
" Murtis S spl accts repre Duke Univ & Hosp rPO Bx 3021
" Norman E flexo bundler Mead Containers h909 Sedgefield St
" Parthenia Mrs tchr Neal Jr Hi Sch r610 Wheat Mill Rd
" Patricia A claims rep Social Security Admn r1508 Lantern Dr
" Pearlena lpn Duke Univ & Hosp r30c Preston Ct Few Gardens
" Raymond & Ruth T; retd h1113 N Hyde Park Av
" Rosa L h1102 Clarendon St
" Vate G h623 Bernice St
" W Leon & Dorothy F; with Bob Gunter Realty h3409 Denise St
" Willa nurses aide Lasalle Nursing Home h37c Mc Dougald Terrace Apts
" Wm & Mary; emp Y & J Furn h1471 Maplewood Dr
" Willie L & Cynthia C h107 E Corporation St
Burney Barney r2752 Middleton St Apt 25g
" Brenda V ofc sec Duke Univ & Hosp r545 Liberty St Apt 16
" Nedra installment loan teller Mech & Farmers Bk
" Wm emp Lehigh Portland Cement h1006 Spruce St
Burnham K L h1935 Morehead Av
BURNHAM VAN SERVICE Bob Tisdale Branch Manager, Nationwide-Local, Household Goods-Electronics, Commercial And Office Moving, Complete Storage Facilities, Vans Staffed By Trained Personnel, 1 CC 682-NCUC C-709, 4015 S Alston Av (27709), Tel Durham 544-1714, Raleigh 828-0436, Chapel Hill 942-6977
Burnie Cathenia h7d Carriage House Apts
Burnight Catherine staff asst Duke Univ & Hosp r2306 Wilson St
" Robt & Cath h2306 Wilson St
Burns Annie M h14g Few Gardens
" Brenda B med dept Meth Retirement Homes rLumberton NC
" Brenda G Mrs elig spec County Dept Social Servs r300 Northwood Cir Apt 3
" Chas jan W D Hill Recreation Cntr r909 Lawson St
" Dula O & Meta G; cabtmkr W D Lbr h2714 Chapel Hill Rd
" Edw & Lonnie; emp Home Mtce Of Durham h615 Colgate St
" Francesca ofc sec Duke Univ & Hosp r4117 Pavilion Place
" Janice G switchboard opr Duke Univ & Hosp r1806 Latta Rd
" John L studt r923 Carolina St
" Karen L ct counselor State Domestic & Juvenile Div h311 S La Salle St Apt 4f
" Karen Z administrative sec Duke Univ & Hosp r614 Brighton Rd
" Kathy R sr clk typ Duke Univ & Hosp rRt 2 Bx 214 Hurdle Mills NC
" Katie h17a Mc Dougald Terrace Apts
" Kevin J h1806 Latta Rd
" Lonie A med info clk Duke Univ & Hosp r615 Colgate St
" M L constn wkr h720 N Gregson St Apt 5
" Margt W Mrs cafeteria wkr City Sch Bd r923 Carolina St
" Margie W h923 Carolina St
" Martha h3017 Weymouth St Apt 206
" Mary J M clinical assoc Duke Univ & Hosp r604 E Franklin St Chapel Hill NC
" Mary V asst hd nurse Duke Univ & Hosp h1315 Morreene Rd Apt 9m

EPES TRANSPORT SYSTEM
• FULL INSURANCE COVERAGE • 45 FOOT VOLUME VANS
1400 Avondale Dr. P.O. Box 3806 (27702)
Dial (919) 688-6371

76 UNION
SPEIGHT'S AUTO SERVICE, Inc.
ROAD SERVICE • STEAM CLEANING • MECHANIC ON DUTY • FUEL OIL
4723 Fayetteville Rd.
Tel. 544-3735

Bernard's Formal Wear
WEDDING SPECIALISTS
Bernard's Formal Wear Inc.
Durham's Wedding Specialists
Tuxedo Rental and Sales in Stock
1151 W. Club Blvd. Durham, N.C. (27701) Across From Northgate Tel. (919) 286-3633

BURNS
" Peirdre slswn New Morning Expressions
" Richd O prof Duke Univ & Hosp r4117 Pavilion Pl
" Rodney M & Karen; sr analyst programmer Duke Univ & Hosp h614 Brighton Rd
" Stephen Ri sr research tech Duke Univ & Hosp r811 West Murray Av
" Teresa M data entry opr Duke Univ & Hosp rRt 1 Bx 261d Hillsborough NC
BURNS W L JR & Dorothy D; President Central Carolina Bank & Trust Co, 111 N Corcoran St, PO Box 931 (27702), Tel 682-9111, h3510 Westover Rd
" Wm trustee City-County Pub Library
Burr Gail admin asst Powe Porter Alphin & Whichard r108 Pinegate Cir Apt 8 Cahpel Hill
Burrage Benj W & Edna E; electn Williams Elec h3015 Ross Rd
" Frances T Mrs recpt David E Van Vleet r2631 Harvard Av
" Gail S Mrs folder Reaves & Co r2400 Hart St
" H Monroe & Frances T; serv mgr Coml Equip h2631 Harvard Av
" Hoyle M & Cora M; retd h2612 Sater St
Burrell Bernice mgr Bus Terml Restr r304 12th St Butner NC
" Mamie Mrs retd h508 Burlington Av
" Ollie h3e Carriage House Apts
" Ollie h1430 Newcastle Rd Apt D1
" Ollie W counselor County Bd Of Educ r200 Seven Oaks Rd Apt 3e
" Wm L mech trainee Rigsbee Tire Sls rRoxboro N C
Burries Dorothy h612 N Queen St
" Irene hsekpr Duke Univ & Hosp r1312 Maplewood Drive
" Robt F & Irene M; helper L & M h1312 Maplewood Dr
" Robt F Jr emp Genl Elec r1312 Maplewood Dr
Burris G A studt r311 S La Salle St Apt 10k
" J Colton & Helen B; retd h2211 Arrington St
" James h14f Few Gardens
" Pamela r612 N Queen St
" Patricia h1415 Lakeland St Apt D1e
Burrough Eunice L cafeteria wkr Northern Hi Sch rRt 1 Bx 91
Burroughs Addie H retd h412 Macon St
" Albert mach opr L & M r507 Roosevelt St
" Beatrice H Mrs h710 Liberty St
" Eliza H licensed practical nurse Duke Univ & Hosp h1601 Fayetteville St Apt 4
" Florence P Mrs h4h Mc Dougald Terrace Apts
" Geraldine patient relations repre Duke Univ & Hosp r901 Chalk Level Rd Apt L3
" Henrietta emp Scarborough Nursery Sch r819 Devinci St
" Johhny L driver Smith James & Sons hB1 Mutual Ct
" Leslie & Lottie E; retd h2209 Fitzgerald Av
" Littie retd h314b Price Av
" Lois mgr D'Orsay Beauty Shop h314 Price Av
" Louise retd h410½ Dupree St
" Nancy W dietetics supv slh Duke Univ & Hosp rGeneral Delivery Davis NC
" Raymond respiratory therapy tech Duke Univ & Hosp h410 E Pilot St Apt P2
" Ruth T sr dietetic asst Duke Univ & Hosp r1140 Merrick St Apt E
" Sylvia studt r508 Martha St
" Walter & Anya L; emp Lincoln Apts h1116b Liberty St
BURROUGHS WELLCOME CO Pharmaceutical Manufacturers, Corporate And Administrative Offices And Research Laboratories, 3030 Cornwallis Rd, Research Triangle Park, N C (27709), Tel 541-9090
Burrows Randall studt r817 Burch Av
" Stoel studt r405 N Gregson St
Burt See Also Bert
" Alex & Margie L; hsekpr Duke Univ & Hosp h124 Lyon St
" Candace E data tech Duke Univ & Hosp r815 Cleveland St
" Charles & Jessie; steel wkr Dilliard Sup h1110 Lawson St
" Geraldine E ct counselor State Domestic & Juvenile Div h901 Chalk Level Rd Apt K10
" Joseph & Irene; emp Duke Univ & Hosp h1518 Rosewood St
" Mary emp Red Lobster h2507 S Roxboro St Apt 46
" Mary h3311 Shannon Manor Apt 35a
" Milton S & Janet R; retd h602 E Markham Av
" Ralph L servmn Ingold Tire r822 Clayton Rd

BURT
" Roosevelt & Mary V h813 S Plum St
" S studt r311 S La Salle St Apt 37i
" Veronica h908b Hopkins St
" Victor B hsekpr Duke Univ & Hosp r822 Clayton Rd
" Wm L staff nurse Duke Univ & Hosp r907 Royal Oaks Dr
" Willie D & Sandra K; emp IBM h2902 Driftwood Dr
Burthey Clothiers Inc (Grover C Burthey) 118 E Main St
" Funeral Service (Grover C Burthey) 1510 Fayetteville St
" Grover C & Thomasine K (Burthey Funeral Serv) r1019 Elmira Av
" Thomasine K Mrs tchr Y E Smith Sch r1019 Elmira
Burting Paul h2314 Clements Dr
Burtner Richd & Cathy S; driver Mack Truck h3022 Colonial Apts Apt 32c
Burton h103 N Briggs Av Apt A
" h303 Colony Manor Apartments Bldg 1
" Addie maid Ramada Inn r715 Mellanie St
" Alfred & Barbara; driver Pilot Frt Carriers r2414 Oakridge Blvd
" Alice h3310 Mordecai St Apt E
" Alice maid Duke Mtr Lodge
" Ann retd h1515 Lakeland St Apt B1c
" Ann S studt r3503 Tonbridge Way
" Annie h13 Hoover Road Apartments
" Annie W lpn Duke Univ & Hosp r1511 Ridgeway Av
" Anthony h201 W Geer St Apt 1
" Arth & Flora; bus opr D P Co h503 Cook Rd
" Belvin I & Addie B; retd h2401 Barrymore Av
" Betty V tchr Pearsontown Elem Sch h420a N Guthrie Av
" Beverly studt r1404 N Alston Av
" Blanche A clk-typ N C Mut Life Ins h310 W Trinity Av Apt 7
" Bob & Kathleen Wells h235 Forest Wood Dr
" Bobby Ann r1404 N Alston Av
" C S III & Margery h1012 W Lakewood Av
" Carma L Mrs sec Burton Lines r3860 Somerset Dr
" Cath J clk N C Mut Life Ins rRoxboro NC
" Claude S Jr & Carma L; pres Burton Lines h3860 Somerset Dr
" Conway & Mary; retd h1025 Juniper St
" Cornell emp Newton Instrument rBx 388 Russell Rd Rt 2
" Darryl T used car cleanup Carpenter's Chev rRt 2 Bx 168 A Roxboro NC
" Dominique M acct clk N C Central Univ r410 Pilot St Apt 3a-2
" Donald asst mgr Burton Exxon Serv Cntr r45 Liberty St Apt 7
" Donald emp Mc Donald's
" Dora M research aide Duke Univ & Hosp h2513 Fairlawn Rd
" Dorothea retd h116 Newell St
" Elementary School Lee M Goode Prin 1200 Harrell Av
" Emerson carp City Bd Educ h214 Walton St
" Exxon Service Center Robt Burton Mgr 602 S Alston Av
" Fannie B Mrs insp Burl Domestics h408 Bon Air Av
" Frances h816 Cook Rd
" G B carpet instlr h4216 Garrett Rd Apt D11
" Gary V hse staff Duke Univ & Hosp r4605 Bennett Memorial R
" Geo W & Margt M; retd h3922 Duke La Apt 8
" Gloria Mrs tchr Holton Jr Hi Sch h2915 Sprucewood Dr
" H Donald & Mattie; emp Duke Univ & Hosp h802 Hancock St
" Harold A & Julia H; emp Vets Admn h202 S Joyland St
" J Carl & Reid S; v-pres-genl mgr L&M h3503 Tonbridge Way
" J H Mrs retd h2321 W Club Blvd
" J P h4216 Garrett Rd Apt B5
" Jackie waitress Dillard's-bar-b-q Hse r816 Cook Rd
" James & Annie G; carp h207 Walton St
" James A & Willie M; atndt Cable's Gulf Serv h1305 Ivy St
" James T & Mary F; retd h816 Cook Rd
" Jas T & Clara R; mech Kennedy Auto Serv h2415 Dearborn Dr
" James T Jr pharmacy aide Duke Univ & Hosp r2415 Dearborn Dr
" James T Jr inventory records clk Duke Univ & Hosp r1233 ½ Miami Blvd
" Jerry emp Hardee's

REMCA, Incorporated
Real Estate Management • Economic Development
Counseling • Technical Assistance • Training
1905 Chapel Hill Rd., P.O. Box 195 (27702) Telephone (919) 493-4523

GWALTNEY OIL & GAS COMPANY, INC.
Mobil
(Since 1938)
706 E. Markham Ave. (27701) Dial 688-1373 Day or Night

PIEDMONT GLASS & MIRROR CO.
FOR 24 HOUR EMERGENCY SERVICE DIAL 596-5021
2002 ANGIER AV. (27703) TEL. 596-2169

PEPSI-COLA
Have A Pepsi Day
PEPSI COLA BOTTLING CO. OF DURHAM INC.
2717 Western By Pass (27705)
Tel. 489-2311

LAKEWOOD
Durham's Family Shopping Center
Tel. 489-7805
SHOPPING CENTER
Acres of Free Parking!
Durham, N.C. (27707)

BURTON
" Jerry L USA r1404 N Alston Av
" Joan A emp Duke Univ & Hosp r1008 Benning Street
" Joan H lab tech Duke Univ & Hosp r828 Dreiser St
" John W Jr slsmn Tharrington's h1206 Broad St
" Joseph h1700 Chapel Hill Rd Apt 9b
" Judy C sr food serv aide Duke Univ & Hosp r410 Pilot St
" Kenneth S mtce eng Duke Univ & Hosp rRt 2 Bx550
" Larry hB9 Westover Park Apts
" Larry W asst med res prof Duke Univ & Hosp r5315 Fairoaks Rd
" Linda studt r3860 Somerset Dr
" Linda R treas Burton Lines r2 Glenmore (Dunmartin)
" Lines Inc C S Burton Jr Pres G E Martin Jr V-Pres trucking 815 Ellis Rd
" Lucy Mrs tchr asst Operation Breakthrough h2522 Bluefield St
" Magdaline Mrs maid Morehead Sch r214 Walton St
" Magnolia maid Baldwin's r3154 Fayetteville St
" Marjorie acct Hutchings & Hutchings r1021 Lakewood Av
" Mary h530 Hardee St Apt E2
" Mary A animal caretaker Duke Univ & Hosp r11d Sargeant Place
" Mary B Mrs cafeteria wkr Pearsontown Elem Sch r816 Cook Rd
" Mary L Mrs (Burton's Rest Home) h401 W Club Blvd
" Mary S data terminal opr Duke Univ & Hosp r2215 Elder St Apt B
" Matthew media tech County Bd Of Educ rRt 1 Bx 350 Bahama NC
" Mattie O Mrs hskpg Meth Retirement Homes r802 Hancock St
" Mattie W retd h1215 Dawkins St
" Maxwell carp City Schs r214 Walton St
" Melba F clinic asst Duke Univ & Hosp rRt 1 Bx 242 Bahama NC
" Merle W & Billie M; constn supvr Genl Tel h5029 Gatewood Dr
" Mozell Mrs retd h1404 N Alston Av
" Nannie B sls clk Duke Univ & Hosp r1219 B Naples Pl
" Nathan USA r1404 N Alston Av
" Norfolk & Eliz T; mach opr Am Tob h1619 South St
" Norma emp Quality Jan Serv h422 Lakeland St
" Norma J chairmn of bd Durham Tenant Sterring Comn h16 Dubonnet Pl
" Norris E staff nurse Duke Univ & Hosp r812 Madison St Apt 3
" Pamela B acct Rodenhizer & Umstead r5315 Fair Oaks Rd
" Peggy L staff nurse Duke Univ & Hosp rRt 1 Bx 21 Bahama NC
" Percy & Kath; retd h2305 Charles St
" Phil T studt r2415 Dearborn Dr
" R C & Dolly; brklyr h2416 Anacosta St
" Richd mech Aldridge Power Mower
" Richd L & Sarah; plant wkr Flav-O-Rich h3125 Rowena Av
" Richd M faculty Duke Univ & Hosp h1639 Marion Av
" Robt emp Natl Testing Serv
" Robt & Cassandra; mgr Burton Exxon Serv Cntr h2941 Cedarwood Dr
" Robt L supvr animal care fac Duke Univ & Hosp r328 Driver St
" Robt L sanitation equipment opr Duke Univ & Hosp r802 Hancock St
" Robt W h1212 Duke University Rd Apt 1
" Rosalyn L opr Genl Tel r3601 Dearborn Dr
" Roy & Liza; retd h618 Belvin Av
" Sally A emp State Rehab Wk Shop r2415 Dearborn Dr
" Sammy Lee hsekpr Duke Univ & Hosp r2415 Dearborn Dr
" Theresa A emp Genl Tel rRt 1 Bx 381 Bahama NC
" Tina D studt r5029 Gatewood Dr
" Vanessa studt r1619 South St
" Vinston Jr & Joan A; assoc prof N C Central Univ h1008 Benning St
" Walter & Ann; meter rdr D P Co h1515 Lakeland St Apt B1d
" Walter N & Inez P; ticket agt United Airlines h2201 New Raleigh Rd
" Wm h143u Commerce St
" Willie S bridgewkr DOT rBahama NC
" Yvonne H sr cash Transouth Financial r2509 Landis Dr

BURWELL
Burwell h300 W Trinity Av Apt 11
" Annie maid h3231 Angier Av
" Annie R h1414 N Hyde Park Av Apt 3
" Barbara Mrs emp IBM h2311 Curtis St
" Carolyn Mrs r403 Canal St
" Dwight clk Burwell's Woodyard r403 Canal
" James & Louise; constn wkr h3019 E Weaver St Apt 7
" Johnny & Ann; sec Malcolm Tob h802 Cox Av
" Joseph W & Lummie; asst v-pres Leary's Bail Bonds h5319 Peppercorn St
" Lummie D emp Genl Tel r5319 Peppercorn St
" Thos h1835 Cheek Rd Apt 15a
" Wm E & Margt H (Burwell's Woodyard) h403 Canal St
Burwell's Woodyard (Wm E Burwell) firewood 1014 Hazel St
Bus Terminal Restaurant Inc Bernice Burrell Mgr 411 E Main St
Busby Gary G emp Sou Ry r208 Overlook Av
" Glenn E & Ella M; emp Sou Rr h208 Overlook Av
Busch See Also Bush
" Calvert R clinical assoc Duke Univ & Hosp r2619 Sarah Av
Buschman Barbara L studt hsg coordinator Duke Univ & Hosp r430 Continental Dr
" Kathy studt h2225 Lafayette St
Bush See Also Busch
" Jo (Back Room Antiques)
" Jo B h10f Carriage House Apts
" Joe D h901 Chalk Level Rd Apt D4
" John driver Piedmont Gas Serv rPineview Rd
" Nancy S retd h2533 Atlantic St
" Paula F ofc sec Wheat First Securities r2029 Bayleaf Dr
" Vernon & Janice; emp Durham College h1315 Morreene Rd Apt 16i
Bushby Stanley & Margt B; dept chf Burroughs Wellcome h3744 St Mark's Rd
Bushee Robt & Barbara h2301 Southern Dr
Bushong Jeanne hd teller Liberty Bk r1004 N Buchanan Blvd
" R L h1004 N Buchanan Blvd
Bussa Beverly studt hE1a University Apartments
Busse Barbara A library clk Duke Univ & Hosp r1132 Woodburn Rd
" Deborah E studt r1132 Woodburn Rd
" Ewald W & Ortrude S; dir of med & allied health educ Duke Univ & Hosp h1132 Woodburn Rd
Bussler John C elig spec County Dept Social Servs rRaleigh NC
Busten Stan h900 Sedgefield St
Butcher Jan R staff nurse Duke Univ & Hosp r28e Chapel Towers
" Jeff & Jan h1315 Morreene Rd Apt 28e
" Julie staff nurse Duke Univ & Hosp h1205 Watts St
Butchko Andrew W Jr research tech Duke Univ & Hosp r1818 House Av
" Andy h2752 Middleton St Apt 25h
Butera Benny B & Nancy L; lab Duke Univ & Hosp h810 Lancaster St
Buth Lorna dental asst Duke Univ & Hosp rRt 8 Bx 135 Shady Oaks Chapel Hill NC
Butler Addie P lpn Duke Univ & Hosp r1106 Rosedale Av
" Angela K studt r1506 Mountainview Av
" Barbara B sec Duke Univ & Hosp rNo 3 Piney Mt Homestead Rd Chapel Hill NC
" Barbara J hsekpr Duke Univ & Hosp h320 E Umstead St
" C H agt Independent Life Ins
" C T & Evelyn h2023 So-HI Dr
" Carol D hA7 Brogden Court Apts
" Cheryl respiratory therapy tech Duke Univ & Hosp r1012 Alabama Av
" Deborah ofc sec Pilot Life Ins h414 Raynor St Apt B1
" Edmund h901 Chalk Level Rd Apt E14
" Eliz h215b Carriage House Apts
" Ellie retd hN2b University Apartments
" Ernest H & Janet R (Southwest Trucking) h1506 Mountainview Av
" Gwendolyn B Mrs collns Durham Merchants Assn h1122 Drew St
" Hammond h500 Du Pont Cir Apt 41
" Hugh C & Clara B; retd h1109 Eva St

White Oak Design Construction
General Contractor
Custom Carpentry
Quality Work
Remodeling Specialists
New Construction
Augustine Filomena
1124 Burch Ave.
Durham, N.C.
489-2859

Pools
POOL SIDE
2813 Guess Rd. (27705)
477-8114

L. W. MATTHEWS BODY SHOP

DOODIE OR ANN

"Free Estimates"

Expert Body Repairs — And Refinishing

826 E. Trinity Ave. Durham, N.C. (27704) Phone 682-6450

BUTLER

" Jacqueline h2007 House Av Apt 18
" James M & Susan S (Butler's Shoe Shop) h2502 Englewood Av
" Janie S Mrs sr dietary serv aide Duke Univ & Hosp r320 E Umstead St
" Jessie H res mgr Dutch Village Motel r2306 Elder St
" Johnny mgr Gold Mine r1714 Athens Av
" Johnny H & Mable L; asst prin Bethesda Elem Sch h2419 Otis St
" Joseph D constn insp Duke Univ & Hosp r308 Highland Av Burlington NC
" Lester C retd h2004 W Club Blvd
" Linda L facilities analyst Duke Univ & Hosp r6006 Scalybark Rd
" M r311 S La Salle St Apt 13k
" Mable L Mrs clk N C Mut Life Ins r2419 Otis St
" Margaret G dental asst Geo F Kirkland Jr rHenderson NC
" Marilyn h4333 N Roxboro Rd
" Michl W clinic interviewer Duke Univ & Hosp r1106 Rosedale Av
" Norman soc wkr County Dept Social Servs h1111a Rosedale Av
" Pat nurse Hillandale Pediatric Clinic r5901 Craig Rd
" Richd kitchen hlpr Tip Top Fish Hse
" Richd & Kathy; emp Pepsi Cola h3031 Weymouth St Apt G08
" Richd P & Etta A; retd h1514 E Geer St
" Ronald A & Toni; emp Precision Walls h5012 Timmons Dr
" Ruby h1011 Merrick St Apt 16
" Sarah L emp Staunton Sls h208 Adrian St
" Shoes Buddy Barker Mgr 108 South Square Mall
" Steven D studt r1506 Mountainview Av
" Susan H staff nurse Duke Univ & Hosp rRt 1 Bx 172b Efland NC
" Susan S sr med technologist Duke Univ & Hosp r2502 Englewood Av
" Thelma S Mrs retd h910 W Knox St
" Timothy D value-energy analyst Duke Univ & Hosp r1800 Williamsburg Rd Apt 1f
" Toni r1012 Alabama Av
" Walter & Annie R; lab L&M h2917 Beechwood Dr
" Wm delmn USCO
" Wm L Rev & Addie P; jan Durham Herald h1106 Rosedale Av
" Wilma h311 S La Salle St Apt 43k
Butler's Shoe Shop (James M Butler) shoe repr 1904 Chapel Hill Rd
Butler-Davis Gloria M claims rep Social Security Admn rRaleigh N C
Butlers Becky emp The Pantry
" Shoes Larry Brower Mgr 204 Northgate Shop Center
Butner Blain h540 Green St
Butt Carolyn L emp Duke Hosp r713 Liberty St
Butterfield Leslie h1404 Faber St
Butters B r311 S La Salle St Apt 47o
" Ronald R faculty Duke Univ & Hosp h821a Green St
" Thomas A & Lynn E; asst to chan-athletic pol Duke Univ & Hosp h3930 St Mark's Rd
Butterworth Lucille D Mrs med sec Duke Univ & Hosp h3501 Manford Dr
Buttry Alton N & Neri W; bkpr Carter's Seafood Mkt
" Gail B Mrs teller Wachovia Bk & Tr h1529 Mason Dr
" John W & Mary (The Party Store) h1613 Bivins St
" Susan E studt r1529 Mason Dr
Butts Debra teller Northwestern Bk r3702 Weyburn Rd
" Donald C & Nancy; staff instr Duke Univ & Hosp h909b Oakland Av
" Elaine emp Community Life Program
" Garfield r3119 Colclough Av
" James R & Adele B; asst prof N C Central Univ h128 Nelson St
" John & Nancy h3825 Somerset Dr
" Lynwood F & Alice A; emp Major Business Forms h3702 Weyburn Rd
" Milton h1408 Lakeland St Apt F1e
" N L emp Big Star
" Nancy C research tech Duke Univ & Hosp r909 B Oakland Av
" Nelson L emp EPA h215 W Rockway St

BUTTS

" Pearl h3022 Colonial Apts Apt 28b
Butzin Clifford A faculty Duke Univ & Hosp r804 Lancaster Apt 1
Buxbaum Karen L studt h941 Lambeth Cir
Buxton James W & Alberta; slsmn Nu-Tread Tire rHillsborough NC
Buy-Quick (Dilip I Gandhi) 103 W Cornwallis Rd
" Quick Food Market 3526 Hillsborough Rd
" Quick Food Mart (Donald R Green) 419 S Briggs Av
Buzun Jennifer A studt h906a Clarendon St
Buzzard Gale H faculty Duke Univ & Hosp h2716 Tryon Rd
" James asst mgr Burger King r2716 Tryon Rd
Byas Grant L & Ovetta; emp L & M h202 Lynn Rd
Byassee James E clinical assoc Duke Univ & Hosp r906 Qualil Court Roanoke Rapids NC
Bye Margaret G facutly Duke Univ & Hosp r5005 Quail Hollow Dr Raleigh NC
Byerly Charles T & Mary B; retd h2315 Sprunt Av
" Charles T Jr & Iris J; dentist 922 Broad St h2015 Wilshire Dr
" Kathy studt r2015 Wilshire Dr
Byers Jim D & Ruth Ann; studt h1315 Morreene Rd Apt 27k
" Ralph h706 W Club Blvd
" Walton retd h2616 Erwin Rd Apt C3
Byess Timothy h2529 Vesson Av
Byham Frank D & Nan R; formn Am Tob h5102 Green Oak Dr
" Julia h2112d Broad St Apt 19
Byle Chris & Bonnie h1315 Morreene Rd Apt 30i
" Jennifer r1315 Morreene Rd Apt 30i
Byloff Jim & Ann h18h Carriage House Apts
Bynam Ardell cash Big Star rChapel Hill NC
Bynum A J retd h3307 Mordecai St Apt H
" Addie C retd h1818 Cecil St
" Albert & Gracie L; retd h502 Bruce St
" Alyce H nurse N C Mem Hosp h1006 Springdale Dr
" Annie B hsekpr Duke Univ & Hosp r401 Oakwood Av
" Annie M Mrs h2714 S Roxboro St
" Arch D sls mgr Gold Kist Poultry h5222 Newhall Rd
" Archibald Harold Jr emp Sun Paper r203 Forest Wood Dr
" Archibald M & Martha M; bkpr Baldwin's h203 Forest Wood Dr
" Archibold Mc D Jr disptr Durham Herald r203 Forestwood Dr
" Beth studt r1918 Hillandale Rd
" Bobby R & Phyllis h1109½ Cornell St
" Carl W & Rosalene D; rtmn NC News h4516 Ryan St
" Charles E & Juanita B; supvr N C Mut Life Ins h334 Rippling Stream Rd
" Clarence A lab City Of Durham h1415 Lakeland St Apt D1j
" Donald K Jr house staff Duke Univ & Hosp r4015 Cornwallis
" E B Jr h4216 Garrett Rd Apt E10
" Edna emp Durham County r2913 Beechwood Dr
" Ernestine S Mrs sec treas Scarborough & Hargett Inc Mem Chapels h1407 Fayetteville St
" Estora & Annie B; retd h401 Oakwood Av
" Eva A Mrs retd h2613 Hillsborough Rd
" Evelyn D Mrs h2927 S Roxboro St
" Frank B lab Pinehurst Golf Course r1918 Hillandale Rd
" Gelia G Mrs acctg clk Crum & Forster Ins Co's rBx 244 Moriah Rd Rt 7
" Gertrude J Mrs maid h1032 Moreland Av
" Hazel W tchr Burton Sch rRt 3 Bx 166-A Apex NC
" J h2748 Middleton St Apt 17d
" James & Ellen L; retd h1514 N Hyde Park Av Apt 3
" Jane L Mrs asst coordinator of cafeteria County Bd Of Educ h1918 Hillandale Rd
" Juanita J Mrs admn asst Garrett Sullivan & Co r334 Rippling Stream
" Kenneth H & Jane M; lectrer Univ Chapel Hill Of NC h2011 James St
" L O h2404 Owen St
" Leo W hlpr Budd-Piper Roofing h1203b Cornell St
" Leonard O & Ora M; retd h805 Massey Av
" Mary L data terminal opr Duke Univ & Hosp r1306 Lakewood Av
" Matthew r2714 S Roxboro St
" Napoleon & Rena M; retd h2213 Charles St

Durham Cablevision

12 GREAT ENTERTAINMENT CHANNELS & HOME BOX OFFICE (HBO)

CALL TODAY 683-2321

706 Rigsbee Av. (27701)

Key Homes Inc.

Parkwood Developers

DICK SAUER, G.R.I. 544-1453

MULTIPLE LISTING SERVICE MLS

DON MINCEY 544-2569

Parkwood Village Builders

PAUL SEIBEL, G.R.I. 967-8137 C.H.

1413 Seaton Rd., Durham, N.C. 544-1702

CONCRETE SERVICE CO., Inc.
OF DURHAM
• READY MIXED CONCRETE •
312 S. Plum St., P.O. Box 11218 (27703)
Tel. 596-8105

HOME SECURITY LIFE INSURANCE COMPANY
HOME OFFICE
505 W. Chapel Hill Street
P.O. Box 61
Durham, N.C. (27702)
Telephone 682-5431

BYNUM
" Nellie J Mrs retd h1111 Cornell St
" Raymond & Della; porter Duke Hosp h1613 Holloway St
" Robt V & Mary L; prntr Home Security Life Ins h1306 W Lakewood Av
" Rosalyn studt r2714 S Roxboro St
" S h2806 Lawndale Av
" Thos h517a Green St
" Thos L & Elsie N; retd h207 Apex St
" Wm H Jr & Coleen (Beauty Spot Barber Shop) r4816 Barber Rd
Byrd h1829 Front St Apt G4
" See Also Bird
" Bernice L installer Wright Mach h311 Raynor St
" Berttie N Mrs retd h501 Bon Air Av
" Carlton H genl mdse mgr Leggett's rChapel Hill NC
" Carson custdn Fieldcrest Bapt Ch rCook's Bury Dr
" Charlie F & Florence B; retd h2512 Ross Rd
" Clyde R & Irene R; retd h2107 Wilson St
" Codie D & Mozelle C; supvr Kaiser Ross h2614 Bullock Dr
" Conley E eng Genl Tel h1315 Seaton Rd
" Craven E & Ramona Y; serv supvr Genl Tel h3103 N Duke St
" D A h700 Morreene Rd Apt E6
" Danl W & Minnie G; driver Nello L Teer Co h1222b Holloway St
" David J & Shirley P; mech Budd-Piper Roofing h3224 Hursey St
" David W r2614 Bullock Dr
" Diane emp Dept Social Serv h1129 Merrick St
" Donald h810 Usher St
" Donald E hsekpr Duke Univ & Hosp rRt 2 Farrington Rd Chapel Hill NC
" Donald R studt r3322 Mossdale Av
" Donaldson adj prof N C Central Univ rYorktown Apts
" Donna G emp Genl Tel r3402 Cheek Rd
" Donna J drftamn Genl Tel r2925 Open Air Camp Rd
" Dorothy A staff asst Duke Univ & Hosp r3870 Guess Rd
" Dorothy S data terminal opr Duke Univ & Hosp r3403 Summerlin Rd
" Doug studt h2011 Yearby Av Apt I
" Doug genl mgr Bug Man Exterminators r2821½ Holloway St
" E L h3870 Guess Rd
" Elsie retd h2302 Lednum St Apt F
" Emma L Mrs retd h3009 Dixon Rd
" Ernest h4216 Garrett Rd Apt G15
" Ethel F staff nurse Duke Univ & Hosp rRt 1 Bx 35 Chapel Hill NC
" Euva S Mrs retd h3100 Kenan Rd
" Fannie B (Durham Shade Wks) h308 Carver St
" Fred & Priscilla; emp Red Mill Nursery h2511 Tryon Rd
" G S h608 Hardee St Apt A8
" Gail T ofc clk Elec Sup h901 Chalk Level Rd Apt R7
" H Raymond & Mattie P (Stone Bros & Byrd) h316 E Trinity Av
" Harriet H Mrs (Duval Hackett Florist) rSandy Ridge La
" Helen M sec Home Security Life Ins h3106 Ithica St
" Herman emp Tile Con r622 Bacon St
" Irene T Mrs retd h1113 N Buchanan Blvd
" J Claiborn & Nell H; retd h1022 Wells St
" J D Jr h1515 N Duke St
" J Dwane h6604 Hunter's La
" J Robt & Jessie P; retd h210 Monk Rd
" Jacqueline E emp Durham Drapery r108 E Club Blvd
" Jake D & Helen H; mgr Black's Garage rShaw Rd
" James & Mary W; brklyr h716 S Plum St
" James D & Eliz A; rep Natl Cash Reg h2424 Alpine Rd
" James H & Helen M h3204 Guess Rd
" Jane E Mrs spl tchr Club Blvd Sch rRt 1 B 271-K5 Hillsborough NC
" Jerry h901 Chalk Level Rd Apt W3
" John & Carrie H h1102 Dayton St Apt E1a
" John B driver Salvation Army r909 Liberty
" John E & Marcene B (John Byrd Septic Tank Serv) h3619 Knollwood Dr
" John W Jr & Marlene B; asst mgr Gino's h3811 Knollwood Dr

BYRD
" Joseph E comp Durham Herald r3519½ E Geer St
" Joseph M & Naomi F h bx426 Holder Rd Rt 6
" Joseph S training rep Duke Univ & Hosp r418 Thornwood Dr Chapel Hill NC
" Julia C staff nurse Duke Univ & Hosp r706 Dub Court Cary NC
" Junie D & Ellie S; retd h1011 N Driver St
" K D mach Sperry Electro Components rRt 3 Bx 399 Hillsborough NC
" Leno retd h3665 Guess Rd
" Leroy R v-pres Wayne P Hutchins Well Drilling h3228 Hursey St
" Lewis G & Marjorie L; traffic assoc Genl Tel h113 Montclair Cir
" Lewis N & Marie J; supvr Westinghse h2708 Fairlawn Rd
" Lillian Mrs emp Head Start r622 Bacon St
" Lillian D Mrs retd h807 Colonial St
" M E h2748 Middleton St Apt 15h
" M W mach Sperry Electro Components r311 Raynor St
" Mack A tchr Northern Hi Sch r4216 Garrett Rd Apt C-7
" Marie J Mrs sec Calvary United Meth Ch h2708 Fairlawn Rd
" Martha L data terminal opr Duke Univ & Hosp r900 W Trinity St Apt 18
" Marvin E & Dorothy S; composing rm Durham Herald h3403 Summerlin Rd
" Mary W Mrs tchr Morehead Sch r716 Plum St
" Michl D & Clara H; rescue splst City Of Durham h1019 Faucette Av
" Nancy nurse Durham Internal Medicine Assn
" Nancy instructional staff-grd stud Duke Univ & Hosp r1500 Duke Univ Rd Apt H3b3
" Ollie retd r3106 Ithica St
" Oreita retd r1018 Benning St
" Pamela J mach opr Amphenol Industry h318a Clark St
" Patricia A studt r2708 Fairlawn Rd
" Paulette emp Home Security Life r2614 Landris Dr
" Phillis A lpn Duke Univ & Hosp r129 Wilkins Dr
" Preston R coordinator U S C O rRt 3 Bx 81
" R T emp City Pub Safety Sta 5
" Ralph emp Hudson Funeral Home rBeriens St
" Ralph D & Nina L; retd h1805 Bivins St
" Raymond A & Jean G; clk PO h3322 Mossdale Av
" Richd R r2107 Wilson St
" Robt h2010 Granville Rd
" Robt h901 Chalk Level Rd Apt P8
" Robt B div personnel mgr Genl Tel r6006 Boylan St
" Robt L prof library staff Duke Univ & Hosp r3121 Oxford Dr
" Robt L & Mary W; mech Budd-Piper Roofing h2508 Ross Rd
" Roger C studt h924 Dacian Av Apt 2
" Roy B & Gladys L; prntr opr I B M h318 N Briggs Av
" Rubert E & Shirley B; emp IBM h4001 Angier Av
" Ruth E tchr Glenn Elem Sch r2726 Cooksbury Dr
" Ruth H retd h1829 Front St Apt C6
" Sarah P int designer Claude M May Inc rRaleigh NC
" Shirley B Mrs (Byrd's Beauty Shop) r4001 Angier Av
" Steve mgr Big Star r706 Yancey St
" T J h135 East End Av
" Timothy adj Am Credit rCary NC
" Tom r3204 Guess Rd
" Virginia B food service aide Duke Univ & Hosp h1514 South St
" W Thos & Harriet H (Duvall Hackett Florist) rSandy Ridge La
" Wm A & Annie L; plasterer-mason Duke Univ & Hosp h914 Virgie St
" Yvonne W med sec Duke Univ & Hosp rRt 1 10 Windsor Place Mebane NC
" Zachary L (Show Boats Marine) h2503 Lindmont Av
Byrd's Beauty Shop (Mrs Shirley B Byrd) 4001 Angier Av
" Food Center Jimmy Hedgepath Mgr 1200 N Miami Blvd
" Food Store David Hill Mgr gros 1201 University Dr
" Tastee Freeze (Donna L Partin) 4511 N Roxboro Rd
Byrdine Clara M h1315½ Clarendon St
Byrne Connie h2201 Morehead Av Apt 19
" Susan F staff nurse Duke Univ & Hosp r4017 Spring Valley Rd

BURNETT'S
I-85
GULF
JAMES
E.
BURNETT
COMPLETE
AUTO
SERVICE
MECHANIC
ON DUTY
ROAD
SERVICE
WRECKER
SERVICE
GULF
MASTER
CHARGE
VISA
Hwy. 70 W.
Tel.
383-7646

TRIANGLE FLEA MARKET
ANTIQUES TO JUNK
TWO LOCATIONS - DURHAM, N.C.
842 Angier Av.
682-1073
306 S. Driver Av.
596-5124

Belk Leggett
Durham's Largest Department Store
FREE PARKING
South Square Mall, Chapel Hill Blvd. 493-3411

BYRO
Byro James R h3916 Bristlewood Dr
Byrum Claiborne L & Ophela W; retd h202 W Club Blvd
" Marilyn waitress Ivory Rm r1615 Angier Av
B0nd See Also Bonds
C & A CONSTRUCTION CO INC Clyde Hutchins President-Treasurer, Hardy Hutchens Vice-President, Ms Wanda Hutchins Secretary, 905 Lynn Rd, PO Box 11518 (27703), Tel (919) 596-1316
C B HUT (Paul E Riley Jr), TV's, Stereos And CB Radios, Sales, Service, Installations, Accessories And Parts, We Service All Makes And Models, Licensed Class "A" Technicians, 2627 E Geer St (27704), Tel 682-3978
C E M's Industrial Uniforms (Claude E Mc Adams Iii) 2702 Hillsborough Rd
C I T Financial Services J W Sessons Mgr 2634 Chapel Hill Blvd Suite 106
C K Keypunch Service Inc 505 S Duke St
C & L FENCE COMPANY (Norman And David Bunn), All Types Residential And Commercial Fencing, Custom Built Fences To Your Specifications, 17 Years Experience, Expert Construction, Free Estimates, Financing Available, 4003 Pamela Dr (27703), Tel 682-4334
C & M Amoco (Wm H Mc Laughlin) 3101 Fayetteville St
C T Corporation System James L Newsom Rep business rep 100 S Corcoran St Rm 400
C & T Roofing Co (Charles A Pleasant Tommy Gunter) 1203 Gilbert St
C W Transport (Rod Kesler) express co 1720 New Raleigh Rd
Cabaniss Albert E internal aud L & M h401 Clarion Dr
Cable Barbara opr Creative Hair Design r2214 Hilland
" Donald W & Lynda C; garage formn Coca-Cola rBahama NC
" Eunice D or tech Duke Univ & Hosp r929 Morrene Rd
" H F h2214 Hillandale Rd
" Harold F hse staff Duke Univ & Hosp r1404 Arnette Av
" Harry L & Katie W; retd h943 Morreene Rd
" James E & Eunice D; retd h929 Morreene Rd
" Leonard B & Dorothy M (Cable's Gulf Serv) h921 Morreene Rd
" Lynda C exec sec Genl Tel rBahama NC
Cable's Gulf Service (Leonard B Cable) 1101 Broad St
Cabletronics Inc Dan Wage Mgr 2706 Chapel Hill Blvd
Caboose (Eug Slagle) refreshment stands 216 Northgate Shop Center
Cabot Louise C staff nurse Duke Univ & Hosp h520 Hardee St Apt 1
Cabtree Mabelle G retd h1011 Clarendon St
Cadawas Eliseo V h529 Reynolds Av
" Rowena lpn Hillhaven Convalescent Home r529 Reynolds Av
Caddell Brenda tech White Optical Labys rRt 1 Bx 228 Franklinton NC
" Ethel G Mrs retd h1109 Fern St
" James C & Ruth H; dept mgr Sperry Electro Components h800 Lindley Dr
" Jas W studt r800 Lindley Dr
" John (Univ Shell Serv) rRt 1 Franklinton NC
" Joseph W studt h311 S La Salle St Apt 29m
" Larry C & Mary L; mech Black Indus h809 Midland Ter
" Lin clk Life Of Va r1221 Horse Shoe St
" Marcia M ofc sec Duke Univ & Hosp r29m Duke Manor Apts 311 S Lasalle St
" Marylin C ofc wkr Blue Cross-Blue Shield h1221 Horseshoe Rd
Cade Cora L Mrs emp N C Mem Hosp h707 Lee St
" John hlpr Sheltered Wkshop r707 Lee St
" Sam h1931 Apex Rd
Cadell Mary L emp Reaves & Co
Cadlett Joe Jr fl fnshr Duke Univ & Hosp r123 Cushman St
" Lizzie D Mrs h315a Wake Pl
" Ricky C studt r315a Wake Pl
" Robt driver Yellow Cab r315 Wake Pl
Cady Edwin H faculty Duke Univ & Hosp rBx 168 Rt 4 Hillsborough NC
" Jessica A mgr dietary servs hh Duke Univ & Hosp r16 Lookout Dr Asheville NC
Caesar Anthony studt r1015 Simmons St

CAESAR
" Cleo & Bettie E; scramble cigarettes Scramble Cigarettes Dept h1015 Simmons St
" John L retd r2610 Kirby St
" Nola studt r1015 Simmons St
" Ronald r1015 Simmons St
" Shirley Evangelistic Crusade Inc Shirley Caesar Pres 331 W Main St Suite 609
Caeser Hallie M retd r108 W Geer St
" Shirley Rev pres Shirley Caesar Evangelistic Crusade Inc h108 W Geer St
Caffney Dolly maid Sleepy Time Inn
Caffrey John C studt h714 Bolton St
" U h893 Louise Cir
" Wm h311 S La Salle St Apt 27d
Cagle Bessie h3311 Mordecai St Apt B
" Bessie W retd r2222 Ferrell Rd
" Betty Mrs chkr Johnson-Forrester r339 Olive Branch Rd
" Brenda emp Reaves & Co rRt 2
" Danl F & Helen B; prof Winford h2817 Ridge Rd
" Diane W sr ins clms processor Duke Univ & Hosp r1206 Dolly St Roxboro NC
" Dorothy Mrs ofc sec Dr Mary B Goldby rRt 2 Cole Mill Rd
" E h307 W Trinity Av Apt 10
" Earnestine nurse Wake Mem Center h1506 Wabash St Apt A1g
" Etta Mrs emp Durham Hi Sch rPO Bx 3821
" Gwen F recpt Dr Morris H Griffin rRt 2 Cole Mill Rd
" Hubert E & Mozelle B (Hubert & Lee Hair Styling For Men) rRougemont NC
" Joseph M & Thelma V; retd h2407 N Roxboro Rd
" Louise Mrs h34f Mc Dougald Terrace Apts
" Pamela H clk County Health Dept rRt 2 Bx 185a Rougemont NC
" Patricia R Mrs tchr Northern Hi Sch rRt 2 Bx 460
" Roy L h3300 Hursey St Lot 29
" Thelma V Mrs slswn Thalhimers r2407 N Roxboro Rd
" Thos D & Hazel B h2716 Carver St
Cahill E h305 N Gregson St
Cahoon Celia E Mrs h1611 Ruffin St
" Lilian W Mrs h2418 Perkins Rd
" Margt L Mrs (Margaret's Beauty Shop) r707 N Hoover Rd
" Roy B & Margt L; retd h707 N Hoover Rd
Cahow Clark R & Patricia L; faculty Duke Univ h1106 Watts St
" Lee R studt r1106 Watts St
Cain See Also Caine & Kane
" Albert D & Ruby J; studt h1115 Saxony Dr
" Horace W & Iva O; animal caretaker Duke Univ & Hosp h bx421 Riverside Dr Rt 5
" Kathryn minister of music First Presby Ch r4021 Neal Rd
" Laurence S h3701 University Dr
" M h311 S La Salle St Apt 22g
" Mary C staff nurse Duke Univ & Hosp r22g Duke Manor
" Mathew B & Iris A h3817 Dearborn Dr Apt 10
" Nina nurses aide Hillcrest Conval Center r1914 Jersey Av Apt 3
" Ronald C & Donna; emp B C & B S h109 Logan Ct
" Sandra N tchr Holt Elem Sch r5228 Iverness Dr
" Sylvester Mrs retd h2407a Lane St
" Victoria G Mrs retd h106 W Chestnut St
" Walter H & Edith R; pres Ace Rental Center h234 Seven Oaks Rd
" Wm hC2 Cornwallis Ct
Caine Daisy L Mrs retd h3701 Dearborn Dr
" Norman asst prof N C Central Univ rRaleigh N C
" Smith & Carolyn M; emp Muirhead Constn h2405 Green St
" Wm (Super Mtce) h2417 Dearborn Dr
Caison Dot Mrs emp Wake Forest h4410 Angier Av
" Harry L mgr Mr Franko's Hairstyling h612 W Club Blvd
Caisse Michl D rad therapy technol Duke Univ & Hosp rFlint Ridge Apts Apt 69 Hillsborough NC
" Wanda L emp Duke Univ & Hosp rFlint Ridge Apts Apt 69 Hillsborough NC
Cake Jane M staff nurse Duke Univ & Hosp r2002 Ruffin St
" John P & Jane M; asst golf pro Hillandale Golf Course h2002 Ruffin St

GENERAL REPAIRS — PANELING — SCREENS — GLASS — CEILINGS
INSULATION CONTRACTOR
JOE WOOD'S HOME REPAIR
Specializing in small jobs - No job too large
All types of Home Repair - Residential and Commercial
JOE WOOD
839 GLENCO ROAD, DURHAM, N.C. (27703)
PHONE 596-5478

DURHAM BUILDERS SUPPLY CO.
BUILDERS' SUPPLIES of All Kinds
•
BUILDERS' HARDWARE
•
BUILDING SPECIALTIES
Customer Parking
105 S. BUCHANAN BLVD. (27701)
Phone 688-1381

CLAUDE M. MAY, Inc.
Painting — Papering — Interior Designing
AMPLE PARKING SPACE
1101 W. Main St. (27701) Tel. 682-9348

TRIANGLE FIREPLACES BY
We specialize in fireplaces by MAJESTIC and SUPERIOR
ONE SURE WAY TO KEEP WARM THIS WINTER
FREE ESTIMATES
682-2444
Majestic
An American-Standard Company
803A RAMSEUR ST., DURHAM

Insurance Specialists
J. SOUTHGATE & SON, Inc.
FIRE—CASUALTY—AUTOMOBILE—BURGLARY—BONDS—MARINE—HOSPITALIZATION—HEALTH and ACCIDENT—LIFE
Established 1872 1013 Broad St., P.O. Box 1651 (27702) Phone 286-2905

CAL-TONE PAINT AND DECORATING CENTER Walter G Pike Manager, 'The Decorating Place,' Cal-Tone Paints, Olympic Stains, Wallpaper And Carpet Stock Decorator Assistance Available, 815 9th St (27705), Tels 268-5628 And 286-2138
Cala Martin studt h4022 Chapel Hill Rd Apt 13
Calahan h1008 Gloria Av
Calbar Investment Co Inc Russell N Barringer Pres 3109 Hillsborough Rd
Calbreath Donald F & Karen K; adjunct asst prof Duke Univ & Hosp h2821 Duke Homestead Rd
Calder Bertie D retd h3934 Glenn Rd
" Bobby A & Betty C; barber Northgate Barber Shop h3620 Westminster Av
" Bobby J & Jessie; emp Duke Hosp h1911 Morehead Av
" Dowse B & Jeanne A; sr grounds mtce supvr Duke Univ & Hosp h3819 Swarthmore Rd
" Jessie P sr electron microscopy tech Duke Univ & Hosp r1911 Morehead Av
Caldwell h603 Watts St Apt 5
" Accie & Ellan; emp Assn Cab h1835 Cheek Rd Apt 18d
" Ache retd h203 Neal St
" Angela L recpt Dr J A Jeffries r1803 DE Jane St Apt 3
" Besty A emp Goldkist Poultry r3605 Wiggins St Apt 1
" Bruce & Elnora; driver Yellow Cab h2519 S Roxboro St Apt 20
" Calvin L emp Burl Indus r3605 Wiggins St Apt 1
" Charles jan Brogden Jr Hi Sch r2446 Bluefield St
" Charles H electronics tech Duke Univ & Hosp r2501 W Club Blvd
" Christopher emp Mc Donald's
" Clell S & Rachel T; dentist 115 Wellons Village Shop Cntr h1101 Wellons Dr
" David h1803d James St
" David S asst prof Duke Univ & Hosp r5313 Ventura Dr
" Delia h112 Beamon St
" E h942b Lambeth Cir
" Edgar L studt r3605 Wiggins St Apt 1
" Elnora M food serv aide Duke Univ & Hosp r2519 S Roxboro St Apt 20
" Emmett funeral dir Scarborough & Hargett Inc Mem Chapels r404 Oakwood Av
" Ernest O mgr mtce materials Duke Univ & Hosp r4207 Kerley Rd
" Eula M sr med records clk Duke Univ & Hosp r4207 Kerley Rd
" Geo r606 Mallard Av
" Geraldine h601a Barton Av
" Geraldine food serv asst N C Central Univ h415 E Pilot St Apt G7
" Hazeline lndry wkr Duke Univ & Hosp r3019 E Weaver St Apt 15
" Herschel A & Anita M; retd h3018 Devon Rd
" Herschel A Jr & Mary B; customer processing coordinator L & M h3314 Rolling Hill Rd
" Jo Ann med records supvr Duke Univ & Hosp r2332 Huron Circle
" John E Rev & Ethel H; assoc pastor Union Bapt Ch h404 Oakwood Av
" Kimberly A emp Genl Tel h2503 N Roxboro Rd
" Lee R mgr Biscuitville
" Lester R (Furn Fabric Center)
" Lindsey B staff nurse Duke Univ & Hosp r942 Lamberth Cr Apt 3b
" Lottie A lpn Duke Univ & Hosp h316 Nassau St Apt C
" Lottie M Mrs nurses aide h3605 Wiggins St Apt 1
" Louise M h707 N Elizabeth St
" Mable h3019 E Weaver St Apt 15
" Mary John B Mrs librn Durham Hi Sch r3314 Rolling Hill Rd
" Mary P clk One Hop Food Mart r3703 Britt St
" Oza h3439 Glasson St Apt A
" Pamela S staff nurse Duke Univ & Hosp r22g Duke Manor
" Rachel T Mrs (Guess Rd Beauty Salon) r1101 Wellons Dr
" Riley S instlr reprmn Genl Tel r810 Sunstone Dr
" Robt G & Jo Ann; firefighter City Of Durham h2332 Huron Cir
" Roy C & Christine L; studt h227 Monmouth Av

CALDWELL
" Tom R & Mary T; formn Shaw Decorating h1426 Broad St
" Tom R outside sls Sou Parts & Elec rRt 2 Bx 545
" V L mach Sperry Electro Components r544e Liberty St
" Vickie nurses aide Hillhaven Convalescent Center h544e Liberty St
" Winford H pntr Shaw Decorating r1421 Sedgefield St
Cale Robt & Patricia; constn wkr IBM h133 East End Av
Calebaugh M Patricia ofc sec Duke Univ & Hosp rHomestead Mobile Hm Pk Lot C4 Chapel Hill NC
Calhoon Forrest O & Eliz M; retd h4126 Deepwood Cir
Calhoun h1315 Morreene Rd Apt 9r
" A D & Ida S; retd h725 Hopkins St
" Lynn E sr accounting clk Duke Univ & Hosp r1315 Morreene Rd Apt 9r
" Michael lwyr North Central Legal Assistance Program
" Michl D r1906b House Av
Cali John h4216 Garrett Rd Apt B21
" John C radiologic technol (reg) Duke Univ & Hosp h2508 State St
Calkins Eliz sr psychology tech Duke Univ & Hosp r415 Monticello
" Kathy h4216 Garrett Rd Apt B20
" Philip B faculty Duke Univ & Hosp h415 Monticello Av
Call David L hse staff Duke Univ & Hosp h2413 Pickett Rd
Callahan Leo hse staff Duke Univ & Hosp r311 S La Salle St Duke Manor Apts 1-19
" Maureen nurse clinician Duke Univ & Hosp r2312 Oriolr Dr
" Shirley E nursing dir County Health Dept r14 Braddock Cir
Callas Geo & Mary; genl hlp Mead Containers rPO Bx 381 Oxford NC
Callaway See Also Calloway
" Doris M administrative sec Duke Univ & Hosp rPO Bx 2972
" Fred L & Doris; ins agt Southland Assocs h703 Chalice St
" Harriett atndt Gates Serv Sta r5303 Eaker Dr
" J Lamar & Cath V; prof Duke Univ & Hosp h26 Stoneridge Cir
" John & Mamie h112 Barnum St
" S h4216 Garrett Rd Apt L39
Callen Larry E USN r1702 Bivins St
" Lloyd T & Olive L h1702 Bivins St
Calleson h1304 Seaton Rd Apt T26
" P h3525 Mayfair St Apt 206
" Patricia res mgr Royal Oaks Apts
Callette Annie F Mrs retd h608 Spruce St
Calli Toni legal sec Henry Bane r2508 State St
Callicutt James L Jr staff instr Duke Univ & Hosp h1505 Duke University Rd Apt 1f
Callis James R III r1512 Hollywood St
" Ruth R Mrs (Wee Lad & Lassie) h1512 Hollywood St
Callisher Jack h3022 Colonial Apts Apt 29b
Calloway See Also Callaway
" Jessie C hsekpr Duke Univ & Hosp h410 Nassau St Apt A
" John W Jr patient serv aide Duke Univ & Hosp r112 Barnum St
" Mamie E med supply assembler Duke Univ & Hosp r112 Barnum St
" N L sls rep Life Of Va r95b 2920 Chapel Hill Rd
Calphal Christine cash Federal Bake Shop
Calvary Baptist Church Rev James E West Pastor 1204 Lynn Rd
" Baptist Church Child Care & Kindergarten Sharon Stone Dir 1204 Lynn Rd
" Free Will Baptist Church Rev Charles E Keith Pastor 808 W Club Blvd
" United Methodist Church Rev Frank I Lloyd Pastor 304 E Trinity Av
Calvert Mc Burton H Jr & Karen A; ofc wkr Flav-O-Rich h2117 Bedford St Apt 6
Calverts Burton & Karen; emp Long Meadow Milk h3903 Inwood Dr
Camacho C Albert h2406 Glendale Av
" Martha M library asst Duke Univ & Hosp r2406 Glendale Av
Cambell See Also Campbell
" Gary h106 Jennings La
" James h122 Larkspur Cir
" Nathan & Phyliss; retd h2614 Angier Av

Wm. Muirhead Construction Co. Inc.
COMMERCIAL • INDUSTRIAL • HIGHWAY
General Offices 682-9215
Muirhead Asphalt 682-9219
Constructors Concrete 682-9211
Building Supplies And Shop 682-9214
1435 Camden Av. At N and W R.R. (27704)
P.O. Box 2012 (27702)

Dutch Boy
DUTCHVILLE BUILDERS SUPPLY, Inc.
COMPLETE LINE OF
BUILDING SUPPLIES - PAINTS - HARDWARE
PHONE 528-1591
Lake Rd., P.O. Box 705 — Creedmoor, N.C. (27522)
JOHNS MANVILLE JM PRODUCTS

GREY STONE BAPTIST CHURCH
2601 HILLSBOROUGH ROAD (27005) TEL. 286-2281

CAMBIER
Cambier John C asst med res prof Duke Univ & Hosp h1819 Cedar St
Cambpell Ann slswn W D C G & W D N C rDurham NC
Camden Dora retd h1g Few Gardens
" Wm retd r1g Few Gardens
Camel Wesley D sr mach Duke Univ & Hosp rRt 2 Bx 397
Camelot Music Gerry Moses Mgr 240a South Square Mall
CAMELOT REALTY (Linda Lancaster), Real Estate, 3208 Guess Rd (27705), Tels 477-1545 And 471-1558
Camen Jerri r219 S Alston Av Apt C22
Camer Gilbert h3421 Glasson St Apt G
Camera & Photo Shoppe Inc Mrs Eliz S Freeman Pres 1107 W Main St
Camera's Eye Book Store (James Gregory) 810 W Main St
Cameron hB3 Westover Park Apts
" Barry H tire chngr Rigsbee Tire Sls rRt 2 Bx 285 Roxboro NC
" Beautina emp Home Security Life rRt 2 Rougemont
" Bob retd h719 Newsom Av
" Brenda M ins clms processor Duke Univ & Hosp r2901 Scuppernong Dr
" Brown Mortgage Co (Br) Mark Dunlap Mgr 3600 N Duke St
" Calvin studt r8 Midgette Pl
" Cath Mrs emp Hillsborough Corn Mills h1101 Morehead Av
" Cathy h8 Midgette Pl
" Charles & Pauline h605 E Umstead St Apt 10
" Charles E & Sandra S; emp C A Dillons Sch (Butner NC) h313a N Briggs Av
" Clarence utility wkr State Dept Of Trans rHillsborough NC
" Claudie lab Maplewood Cemetery rRt 1 Bx 255 Hillsborough N C
" Colman h1514 N Hyde Park Av Apt 2
" Doke retd h205 Thelma St
" Dorothy M clk N C Mut Life Ins r705 Burlington Av
" Dorothy S clinic asst Duke Univ & Hosp r1504 South St
" Duncan retd h212 Todd St
" Earle M h1303 Manteo St
" Edna studt h512b Barton Av
" Edna P health care asst Lenox Baker Hosp h1219 Fern St Apt D
" Edna W Mrs retd h2206 Wilson St
" Emma S Mrs retd h705 Burlington Av
" Estella retd r1017 Lancaster St
" Fannie B Mrs maid h1010b Drew St
" Fetus & Brenda; emp City Of Durham h3815 Shaftsbury St
" Florence retd h408 Ottawa Av
" Gayzelle B emp Duke Univ & Hosp r404 Jim Lyon Rd
" Geo h3439 Glasson St Apt C
" Geraldine B retd hC1b University Apartments
" Graham & Mozelle; retd h4423 Springwood Rd
" Grove Baptist Church Rev J L Bridges Pastor 816 Berwyn Av
" J h1315 Morreene Rd Apt 5j
" Jack prsmn Coml Prntg Serv r1011 Ellerby
" James h1414 N Hyde Park Av Apt 2
" James & Minnie B; retd h1606 Fay St
" James E plant wkr Flav-O-Rich r2210 Morehead Av
" James M & Katie M; carp Geo W Kane Inc h3034 Ruth St
" James W pipe lyr Pub Serv rRoxboro N C
" Jasper tire changer Rigsbee Tire Sls h1401b Hamlin St
" Jasper Jr emp Newton Instrument r1401 Hamlin St Apt B
" Joe Jr lab Maplewood Cemetery r1605 Gunter St
" John J & Lula A; slsmn Cash's Used Car h808 Dreiser St
" Johnnie K Mrs coder Crum & Forster Ins Co's r2227 Summit St
" Karlene B patient care asst Duke Univ & Hosp r2020 Chapel Hill Rd Apt 35d
" Katie retd h2519 Chapel Hill Rd
" Keith R research tech Duke Univ & Hosp r4216 Garrett Rd Apt E9
" Larry L research tech Duke Univ & Hosp rRt 1 Bx 250 Hillsborough NC
" Lillian h2408 E Geer St
" Lillian A supvr Macke r809 Berwyn Av
" Losey G Mrs retd h707 Iredell St
" Margie tchr Mt Vernon Day Care & Kindergarten r1420 E Club Blvd
" Maria M emp Duke Univ & Hosp h916 W Trinity Av Apt 17

CAMERON
" Mary B h901 Chalk Level Rd Apt E15
" Melody cash Winn-Dixie
" Miriam L research tech Duke Univ & Hosp r916 W Trinity Av Apt 17
" Nancy P Mrs retd h2413 Otis St
" Rachel J Mrs h2104 W Knox St
" Raginald & Savaire D h1713 Hamlin St Apt B
" Reginald & Denise P; emp Meade Containers h110 E Lynch St
" Robt L electrician foremn Duke Univ & Hosp h718 Lindley Dr
" Sara h901 Chalk Level Rd Apt T13
" Sara L Mrs clk N C Mut Life Ins h701 Bacon St
" Sarah C Mrs retd h903 Carroll St
" Sheron maid Washington Duke-Best Western
" Susie h1010 Rosedale Av
" Terry emp Flavorich Dairy Farms r8 Midgette Pl
" Thos E & Barbara C; carrier PO h607 Saddle Ridge Av
" Tony & Katie; truck driver Duke Univ & Hosp h2227c Summit St
" Wm T & Margie H; emp Concrete Serv h1420 E Club Blvd
Camerson Carol sls asst Bache Halsey Stuart
Camille Claude & Ethel S; retd h112 Higbee St
Camoyer h68 Dudley Cir
Camp Claudia V Mrs studt h1011b N Buchanan Blvd
" Gerald & Wanda; insp Pub Serv rRt 6 Bx 293
" Henry h700 Morreene Rd Apt G2
CAMP JAMES V & Carol L; Economic Development Dir, Greater Durham Chamber Of Commerce 3d Fl Northwestern Bank Bldg, Cor Parrish And Roxboro Sts (27701), Tel 682-2133, h3748 St Marks Rd, Tel 489-1531
" L r1309 E Main St
" Lillie h1309 E Main St
" Rena R hd nurse Duke Univ & Hosp r152 Richmond Hill Dr Asheville NC
" Thos B Jr & Maxine D; retd h803 Hudson Av
" Wanda C staff asst Duke Univ & Hosp rRt 6
Campana Jeanette nurse Duke Hosp h3708 Lyckan Pkwy
Campanella Debra J research assoc Duke Univ & Hosp r229 Forestwood Dr
Campari Tom mech Connelly's Exxon
Campbell See Also Cambell
" h413b Price Av
" Alf H r1611 Duke University Rd Apt 2b
" Andrea A h2420 Vesson Av Apt 2
" Anne C h403 Sparella St
" Betty h1009 Holloway St
" Betty cafeteria mgr Merrick Moore Elem Sch r5720 Green Bay Dr
" Betty S assoc Frank Ward Realtors h2106 Front St Apt J3
" Carlos dishwasher Acorn Restr h5120 Peppercorn St
" Charles G & Lottie B; retd h1216 Chalmer St
" Charlotte nurses aide Hillhaven Conval Center r1420 Wabash St
" Cheryl A admission & discharge interv Duke Univ & Hosp r1312 S Roxboro St
" Creola N Mrs h508 Todd St
" Danl h3231 Shannon Manor Apt 25c
" Dennis M & Leesa; faculty Duke Univ h2802 Friendship Cir
" Dorothy W asst prof N C Central Univ h905 Jerome Rd
" Earl D & Maxine; prntr Durham Herald rDunn NC
" Eliz H tchr Lakeview Elem Sch h1401 Lancaster St
" Ernest emp East Constn Distr r2112 Favetteville St
" Eva Mrs h1420 Wabash St
" Eva M emp D C G Hosp h2608 Atlantic St
" Evelyn S admn asst Orange Presbytery rBurlington N C
" Frank & Visteria D; emp Farmers Exch h801 Fargo St Apt D
" Gary h311 S La Salle St Apt 30c
" Geo & Mattie; wldr Miller Truchey h407 E Trinity Av
" Gec H & Elsie H; retd h2804 Butner St
" Glenn R & Frances W; mach opr L&M h2211 Southgate St
" Gordon h3848 Somerset Dr
" Graham F asst personnel dir L V M h3601 Suffolk St
" H studt r311 S La Salle St Apt 27o
" Herbert D & Gladys P; hlpr Swift & Co h1912 Bethesda Av
" J B clerical Sperry Electro Components r526 Green St
" J E phys 415 Dunstan St rJerome Rd

CARWELD
CAROLINA WELDING SUPPLIES INC.
DURHAM 2503 E. PETTIGREW ST. (27703) TEL. (919) 596-2959
BRANCHES
RALEIGH 715-803 N. WEST ST. (27603) TEL. (919) 832-2355
GREENSBORO 119 LONGALE ST. (27409) TEL. (919) 294-4000

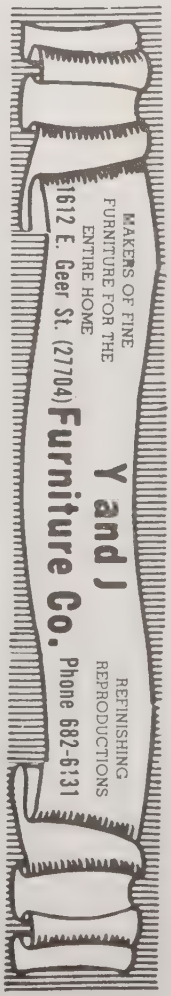

ANDREWS & RIGGSBEE TRACTOR CO. INC.
FORD — KUBOTA — SNAPPER — STIHL — TORO
SMALL ENGINE REPAIRS
101 South Greensboro St., Carrboro, N.C. (27510) Phone 942-3146

HOMEOWNERS' PACKAGE POLICIES

GARRISON INSURANCE SERVICE Inc.
ALL KINDS OF INSURANCE
ROBERT D. GARRISON, JR., Chairman of the Board ROBERT DEWELL, President
Suite 200 Snow Bldg. 331 W. Main St. P.O. Box 1189 (27702) Dial 688-7313

FIRE AUTOMOBILE LIABILITY

CAMPBELL
" James A & Judy; with Northrup Servs h3910 Linden Ter
" John whsemn Textilease
" Karen A teller Wachovia Bk & Tr rCarrboro NC
" Kay studt r2211 Southgate St
" L M h1315 Morreene Rd Apt 14k
" Larry & Jayzell h bx404 Jim Lyon Rd Rt 8
" Larry dir S D C Integrated Serv
" Lawrence M sergeant Duke Univ & Hosp r1306 Duke University Rd
" Lee M h801 Fargo St Apt C
" Lynn studt r2011 Yearby Av Apt D
" M r1315 Morreene Rd Apt 19b
" Mabel Mrs h806 N Gregson St Apt 3
" Maggie h44d Mc Dougald Terrace Apts
" Malissa retd h904 Red Oak Av
" Malva retd h3307 Mordecai St Apt D
" Maredell studt r1401 Drew St
" Marjorie tchr Council Christian Academy h1700 W Markham Av
" Mark studt h615 Raynor St Apt C
" Martha B Mrs tchr Bethesda Elem Sch rRaleigh NC
" Mary waitress Washington Duke-Best Western r2835 Chapel Hill Rd
" Mccary security guard Duke Univ & Hosp r801 Fargo St Apt D
" Patricia B Mrs h1106 W Proctor St
" Paul M linemn Genl Tel rRt 5 Bx 250 Chapel Hill NC
" Paulette R h1618a N Duke St
" Phil h700 Morreene Rd Apt E7
" Richd T faculty Duke Univ & Hosp r408 Thornwood Chapel Hill NC
" Ronnie & Donna; emp J C Penney's h520 Morreene Rd
" Ruth L Mrs patient care asst Duke Univ & Hosp h1828 Bynum St
" Sandra Mrs volunteer coordinator County Bd Of Educ h717 Chalice St
" Sarah D social servs dept Meth Retirement Homes rChapel Hill NC
" Sheri slswn Paul Harris
" Stephen R hsekpg equip & sup attd Duke Univ & Hosp r526 Green St
" Steven C slsmn Alexander Mtr rChapel Hill
" Sue C staff nurse anesthetist Duke Univ & Hosp r102 Pebble Court Chapel Hill
" Ted E & Shirley M; siding contr N C Alum h3515 E Oak Dr
" Thos M research tech Duke Univ & Hosp r2209 Alabama Av
" Tom mgr Regulator Boo'k Shop
" Venus retd r1401 Drew St
" W Cole & Sandra S; emp Fed Bur Of Prisons h5030 Green Oak Dr
" Wayne N exec v-pres-treas Durham Merchants Assn Credit Bur r1920 Redding La
" Wm r2112 Fayetteville St
Campell Walter h700 Morreene Rd Apt D15
CAMPERLAND INC Ray A Westfall President, Shasta, Starcraft & Sachs Mopeds, Sales And Service, Full Service Department, We Fill LP Gas Bottles, 318 U S 70 E, PO Box 472 (27704), Tel 596-8187
Camplong Linda L research assoc Duke Univ & Hosp h14 Ashley Rd
Camporesi Enrico M asst prof Duke Univ & Hosp r26 Chancery Place
Campus Apartments cor Elf St
Camwood Janet h3004 Independence St
Canada See Also Canadey Canady Cannada & Cannady
" Billy F emp Northern Telecom h bx2231 Valley Dr
" Curtis driver Erwin Oil r2709 Cooksboro Dr
" Dry Bottling Co Richd H Smith Mgr 921 Hardee St
" Geneva P retd h1716a N Alston Av
" Lee R & Clellie B; retd h2302 Taylor St
" Louise cook Durham City Schs h1909 Taylor St
" Mary W prof library staff Duke Univ & Hosp h1312 Lancaster St
" Ray W & Sally R; retd h bx2231 Valley Dr
" W T retd r1312 Lancaster St
" Wm & Karen h3000 Chapel Hill Rd Lot 7

CANADY
Canady Brian L & Kay G h411 Downing St Apt S
" Bruce C Mrs retd h1104 Eva St
" Chris h4216 Garrett Rd Apt B26
" Felsie Mrs retd h1512 N Miami Blvd
" Gerry h924 Franklin Rd
" Helene data terminal opr Duke Univ & Hosp h810 N Duke St Apt 4
" Kay G sec Duke Univ & Hosp r411 S Downing St
" Pernell W & Rotha V; emp City Of Durham h1003 Springdale Dr
" Tony bkpr Quality Elec r3033 Holloway St
Canal Rebecca clk Howard's Gro
Cancellaro Louis A clinical asst prof Duke Univ & Hosp rRt 4 Bx 289 Lyons Dr Simpsonville SC
Candello Leonard C retd h4314 Holder Rd Rt 6
Candler Dorothy h3536 Mayfair St Apt 204
Caneys Mike emp Teriminix Termite & Pest Control rChapel Hill
Canfield Geo C & Alice S; agt Western & Sou Life Ins h630 N Hoover Rd
Cangas Geo A & Janice M; mgr The Bargain Store h1605 Logan St
" Michl A production Coca-Cola r1605 Logan St
Canion Alice B h6d Mc Dougald Terrace Apts
" Ernest K & Inez E; retd h3044 Ruth St
Canipe Cheryl mgr Boys 'n Girls r1315 Morreene Rd Apt 13j
" L C Jr emp Winn-Dixie
Cann Richd M sr acctg clk Duke Univ & Hosp r59 Watauga St Apt 5 Asheville NC
Cannada See Also Canada Canadey Canady & Cannady
" Benj C III & Jan B; mech Triangle Porsche Audi h2605 Glendale Av
" D S mach Sperry Electro Components r123 Bren Rose Cir
" Edna G Mrs lab L&M h421 Hardee St
" Fannie h719 Carroll St
" Leslie L & Patricia P; eng Durham Co Genl Hosp h2921 Darrow Rd
" Lillie h608 Barnes Av
" Linda h2112e Broad St Apt 10
" Margt M corsetiere Duke Univ & Hosp r907 Park Ave
" Norman W & Margt M; pipefitter h907a Park Av
" P H mach Sperry Electro Components rHillsborough NC
" Patricia eligibility splst County Dept Social Servs rPO Bx 11192
" Pauline M retd h811 Wilkerson Av
" Phillip r418 Hardee St
" Rupert I & Vera T; retd h418 Hardee St
" Sadie W Mrs retd h715 Rutherford St
" Sandra Mrs clk D P Co r800 Torridge Rd
" Vera T Mrs clk Carter's Seafood Mkt
" Vernon P & Virginia H; supvr Wright Mach h2713 Princeton Dr
Cannaday Andrew retd r1020 Burch Av
Cannady r806 Brye St
" Barbara clinic supvr Duke Univ & Hosp r5003 Autumn Dr
" Carol L med tech Duke Univ & Hosp r3049 Lewis Farm Rd Raleigh NC
" David (David's Auto Cln) r418 Prince Ann Dr
" Denise Mrs clk County Dept Social Servs r1217½ Kent St
" Ed & Judy; retd h2601 Demille St
" Edw P supvr City Dept Of Communications r3810 Valley Dale Rd
" Eleanor R Mrs med dept Meth Retirement Homes r416 Canal St
" Flora retd h1020 Burch Av
" Frank L pnt shop hlpr Miller Truck Sls & Serv r2600 Demille St
" Gaynell Mrs nurse h59a Mc Dougald Terrace Apts
" Gertrude h29a Mc Dougald Terrace Apts
" Gertrude C Mrs retd h1301 N Hyde Park Av
" J Bruce & Barbara (Bruce Cannady's Cln Cntr) h5003 Autumn Dr
" Jas retd r2301 Fayetteville St
" John r2444 Bluefield St
" Johnnie heating plant servmn hlpr Duke Univ & Hosp rRt 8 Bx 197

JOHNSON'S EXXON
• 24 Hour Towing • Minor Auto Repairs • Complete Car Care Center
• Pick-Up and Delivery • U-Haul
100 S. ALSTON AV. DURHAM, N.C. (27701)
Tels. 688-3669, Night 383-2230

INDUSTRIAL WASTE CONTROL
Division of S. Swartz & Sons Inc.
Tel. (919) 682-0420
217 S. HOLMAN ST., DURHAM, N.C. (27701)

REALTOR®
SOUTHLAND ASSOCIATES
212 N Corcoran St Durham N.C. 27701 and Duke St at Horton Rd Call 688-8121
Realtors and Insurors
MEMBER OF THE NATIONAL ASSOCIATION OF INSURANCE AGENTS

URBAN & INDUSTRIAL PEST CONTROL CO., Inc.
"PEST CONTROL CONSULTANTS"
PEST MANAGEMENT CONSULTATION
ESTIMATES
EMERGENCY SERVICE
PEST CONTROL INSPECTION
2415 Fayetteville Street, Durham, N.C. 27707
Tel. 682-1821

CANNADY
" L A Jr instr Fred Astaire Dance Studio r1400 Biscayne Rd
" Landis A & Peggy; studt h1400 Biscayne Rd
" Larry waiter Croasdaile Country Club
" Lee F & Eleanor; emp Am Tob h416b Canal St
" Lillie J lpn Duke Univ & Hosp rRt 6 Bx 477j
" Malven retd h3307 Mordecai St Apt F
" Mary emp Goodwill h407 Gray Av
" Melvina studt r111 Channing Av Apt 10e
" Mildred F Mrs h1115 Berkeley St
" Novella Mrs retd h1011 Moreland Av
" Robt & Jennie L; emp City h912 Carroll St
" Robt H lab Maplewood Cemetery
" Robt L r1017a Onslow St
" Rosa C h2444 Bluefield St
" Stephanie r2444 Bluefield St
" Thos hDelmar Dr
" Tyrus B & Marie M; retd h2506 Englewood Av
" Vivian Mrs retd r608 N Hyde Park Av
" Winnifred lpn Hillcrest Conval Center r59a Wabash Av
Cannady's Bruce Cleaning Center (J Bruce Cannady) 3300 Guess Rd
Cannefax D V h6 Howe Cir
Cannon Ann D Mrs acctg clk County Dept Social Servs r2407 S Miami Blvd
" Claude C & Connie J; retd h2032 Wilson St
" Cora L baptist missionary h416 Macon St
" Doris W Mrs ofc sec Cannon Marine Sls & Serv r919 W Knox St
" Esther K Mrs retd h1220 Thompson Rd
" Gail W research tech Duke Univ & Hosp r250 S Estes Dr No 52 Chapel Hill NC
" Gary L & Cathy C; mech Wright Mfg h616 E Geer St
" Hubert E & Doris W (Cannon Marine Sls & Serv) h919 W Knox St
" J studt r1911c House Av Apt 47
" Janet L med records clk Duke Univ & Hosp rRt 4 Bx 451a Hillsborough NC
" Joyce A sec Duke Univ & Hosp r2243 Charlotte St
" Larry J driver Gunter & Cook rRt 4 Hillsborough NC
" Letha J sr dietary serv aide Duke Univ & Hosp r1015 Lakeland St Apt 8
" Lillie M Mrs h1310 Jackson St
" Linda fcty wkr L&M r1310 Jackson St
" Marine Sales & Service (Hubert E Cannon) 1427 E Geer St
" Marjory A assoc Duke Univ & Hosp h3518 Mayfair St Apt 104
" Mary retd h1829 Front St Apt G2
" Nancy G clk typ Durham Herald r3721 Cambridge Rd
" P Earl emp Belk Leggett r4163 Deepwood Cir
" Patricia A hse staff Duke Univ & Hosp r1409 Dollar Av
" Patricia C Mrs sec Duke Univ & Hosp h2519 Cascadilla St
" Reginald G & Lillian T; slsmn Coggin Pontiac h1011 Jerome Rd
" Sylvia L admn sec Duke Univ & Hosp r1310 Jackson St
Cannova Alvie B Mrs (Cathy's Florist) rRt 4 Bx 67
" Joseph L designer Cathy's Florist rRt 4 Bx 67
Canon Patricia C Mrs phys Duke Univ Med Center h1409 Dollar Av
Canova Theresa hHamilton Av
Canoy Ray T h3743 Hermine St
" Sue G tchr Bethesda Elem Sch r2204 Albany St
Cant Nell B asst prof Duke Univ & Hosp r1304 The Oaks Chapel Hill NC
Canteer John emp Rice Hse
Canterbury Jas P driver Smith Transfer
Cantey See Also Canty
" Patricia H dialysis tech Duke Univ & Hosp r1210 Thompson Rd
Canton David Jr h311 N Elizabeth St Apt 3
" Station Of Durham Jim Vassil Mgr 4421 Chapel Hill Blvd
Cantor See Also Kanter
" Ann R assoc Duke Univ & Hosp r1022 Rosehill Av
Cantrell Louise asst prof N C Central Univ h1722 Euclid Rd
Cantu Raphael & Diane; lab C & A Constn h1001½ Burch Av
Cantu' jesus V emp Duke Univ & Hosp r1305 Watts St
Cantwell F h901 Chalk Level Rd Apt T12
Canty See Also Cantey

CANTY
" Al h901 Chalk Level Rd Apt S15
" David retd h506 Ottawa Av
" Mattie J Mrs retd h1100 Moreland Av
" Patricia A Mrs dialysis tech Duke Univ & Hosp r1210 Thompson Rd
" Teresa B Mrs aide Holloway St Sch h3324 Glasson St Apt E
Canyon Bryce studt h316b Clark St
Capaan Jacob & Leola W; servmn Pepsi-Cola Btlg h705 Carter Av
Caparros Betty sls broker Realty One Of Durham
Capehart Albert C Jr & Elinor D; tchr Durham Hi Sch h913 Green St
" Eve Mrs guidance asst County Bd Of Educ r913 Green St
Capel Wm D research tech Duke Univ & Hosp r320 Melbourne Av
Capell C C agt Charlotte Liberty Mut Ins
Capers Cindy tchr Fayetteville St Sch h3022 Colonial Apts Apt 98b
" Emma L Mrs pvt home care atndt h650 Troy St
" Gary D & Martha A; brkmn h1618 Bunn Ter
" L h3022 Colonial Apts Apt 80b
" Linda sec Fayetteville St Sch r3033 Weymouth St Apt G02
Capital Cities Communication Inc W T V D Richd F Appleton V-Pres- Genl Mgr television broadcasting 411 Liberty St
" Health Systems Agency Inc Geo M Stockbridge Exec Dir 501 Willard St
Capitman John h148 Pinecrest Rd

CAPITOL CREDIT PLAN

Isaiah "Ike" Graham Manager, Office Hours 8:30 AM To 5:30 PM, Monday Thru Friday, 117 E Chapel Hill St (27701), Tel 688-7328

Caplan Sherry L admn sec Duke Univ & Hosp r3311 Shannon Rd Apt 35-C
" Steph h3311 Shannon Manor Apt 35c
Caple See Also Caples And Cappel
" Clyde & Louise T; mtcemn City Of Durham h3009 Bryant St
" Karen h4216 Garrett Rd Apt M52
" Louise cook Scarborough Nursery Sch r3009 Bryant St
" Margaret E tchr Burton Sch r1118-B Hearthside St
" N C r311 S La Salle St Apt 37n
" R H & Shirley; bus opr D P Co r803 Yosemite Cir
" Shirley opr Hse Of Wood
Cappadona Polly emp Natl Testing Serv
Cappleman Mary W nurse clinician Duke Univ & Hosp r2206 Englewood Av
" Wm h2206a Englewood Av
Capps h2311 Clements Dr
" Arnold meat dept mgr Central Caro Farmers r3523 Sayward Dr
" Bobby L USAF r709 Peyton Av
" Cath h1706 Gunter St
" Claudia L Mrs clk A & P h100 W Maynard Av
" Doris O sr med records clk Duke Univ & Hosp h709 Peyton Av
" Frances C information clk Duke Univ & Hosp r1204 Hearthside Apt C
" Hubert L & Daisy P; retd h4301 Holt School Rd
" J E h bx482 Mineral Springs Rd Rt 6
" James h802 Underwood Av Apt 2a
" James L & Sylvia F; pres Ret Clks Union
" James L emp Genl Tel r2563 Burton Rd
" James M production Coca-Cola rChapel Hill NC
" Johnny r2801 Beck Rd
" Kathleen T Mrs retd h1102b N Mangum St
" Meredith interviewer State Emp Security Comn rChapel Hill NC
" Nancy F Mrs aud Crum & Forster Ins Co's h911b Fiske St
" Parker B & Mary H; retd h531 N Hoover Rd
" Wm R & Ruth; retd h3245 Rowena Av
" Willie Lee H Mrs retd r306 Wellington Dr
Captain D's Seafood Restr (Don Harris & Sam Bowman) 4300 N Roxboro Rd
Car-Shop Food & Dairy (Ira R Whitfield) 2600 Carver St
"-Shop Food & Dairy No 5 (Tommy Watkins) 2908 Hillsborough Rd

L. A. DOWNEY & SON, Inc.
GENERAL CONTRACTORS
Commercial - Industrial and Authorized Mitchell Metal Building Dealer
712 E. Main St., P.O. Box 1688 (27702)
Tel. 688-8029

JENKINS WELDING & MACHINE SHOP Inc.
"All Type Machine Shop Work"
1400 Camden Ave. (27704)
Phone 682-0922

CENTRAL CAROLINA FARMERS Inc.
FARM and HOME SUPPLIES — FEED, SEED, FERTILIZERS
CHEMICALS — HOTPOINT APPLIANCES
801 Gilbert St., P.O. Box 1452 (27702)
Phone 682-6141

FOR A PLEASANT SELLING EXPERIENCE REMEMBER THE HOUSESOLD WORD:
Bob Gunter Realty, Inc.
4007 N. Roxboro Rd. (27704)
471-1521
EXCLUSIVE HFL MEMBER SERVING DURHAM, CHAPEL HILL, AND HILLSBOROUGH.

BARNES SUPPLY CO. INC.
Purina
Dealer
Feed
Seeds
Farm Supplies
Insecticides
TEL. 286-7331
774 9th St.
(WD)
(27705)

CARAWAN
Carawan Verna W Mrs mgr Country Squire Steak Hse rChapel Hill N C
Caraway See Also Carraway
" h610 Seven Oaks Rd
" Anthony r207 Lyon St
" Areathea C h805 S Plum St
" Eloise P hsekpr Duke Univ & Hosp r2221 Chautauqua St
" Ethel H Mrs retd h207 Lyon St
" Harry slsmn Mc Duffie Furn rRt 3 Bx 316b Apex
" Lois R Mrs tailor S & W Tailors r111 Channing Av Apt 5c
" P h305½ Murphy St
" Robt & Lois h111 Channing Av Apt 5c
" Steele h403 Oakwood Av
Carballo Milagros C assoc prof N C Central Univ h2417 Highland Av
Carbett Julius retd h1303 S Alston Av
Carbillo Silvia r2215 Elmwood Av
Carbine Janet M staff nurse Duke Univ & Hosp r106 Tuscarora Av Hillsborough
Carbone Claire E licensed practical nurse Duke Univ & Hosp r5509 Pelham Rd
" Peter Jr faculty Duke Univ & Hosp h5509 Pelham Rd
" V h3600 Tremont Dr Apt E10
Card Adelle h214 Northwood Cir
Cardelli J h112½ E Club Blvd
Carden Annie R retd r3117 Hope Valley Rd
" Arlia mach opr State Dept Of Trans rGuess Rd
" Arlie W emp State h3519 Guess Rd
" Arlis W mech supvr State Dept Of Trans r2618 Carpenter Rd
" Billie h901 Chalk Level Rd Apt T16
" Billie H clk Genl Tel h2018 Carver St
" C B h1217 Holly St
" C J h120 Junction Rd
" Carolyn C h1402 Berkeley St
" Carolyn T Mrs v-pres Carden Prntg r5207 Stephens La
" Cecil C printing servs dir Duke Univ & Hosp r5511 Vicksburg La
" Cecil C Jr offset pressmn Duke Univ & Hosp r5645 Laurel Crest Dr
" Charles J rtemn N C News r2007 Erwin Rd
" Chester B & Ida P; carp Monsanto h1217b Holloway St
" Chester B Jr & Jeanie; emp Sealtest Dairy r1217b Holloway St
" Christine B dir Grey Stone Bapt Ch Day Care Center r2011 Sprunt Av
" Claiborne S & Rachell S; loom fxr Burl Indus h35 Hawthorne Dr
" Connie E & Betty B; with Carden Pump Sls & Serv h3608 Gibson Rd
" Coy C retd h2511 Hart St
" Crissey h2701 Darrow Rd
" Dare H sec Duke Univ & Hosp r612 E Ellerbee St
" Delsie M Mrs bkpr Durham Herald h219 N Maple St
" Dorothy C Mrs h2801 Beck Rd
" Effie E retd r905 Edith St
" Floyd E h2112e Broad St Apt 55
" Floyd H & Marion W; retd h1505 Euclid Rd
" Geo F & Martha J; retd h1019 9th St
" Geo H mtce & repr Meth Retirement Homes r4906 Wake Forest Rd
" Geo H ofc sec Keener & Williams h1007½ Virgie St
" Grover C & Mary R; wvr Burl Indus h1020 Oakland Av
" Harriett A sec Duke Univ & Hosp rRt 2 Box 150 Rougemont
" Hosia L Mrs retd h738 Rutherford St
" J C mach Sperry Electro Components rPO Bx 144 Butner NC
" J P pub safety ofcr City Fire Sta No 7 r1706 Mogergan
" J Randolph studt r210 Dacian Av
" Jas emp O C Mitchell Hse Clns r2004 Englewood Av
" James B & Matilda P (James B Carden Real Est) h210 Dacian Av
" James B Real Estate (James B Carden) 210 Dacian Av
" James C & Pauline P; retd h217 N Maple St
" James L retd h904 Virgie St
" James S & Leslie; loading Coca-Cola rPO Bx 164 Northside NC
" Jean B supvr hosp aux bus ofc Duke Univ & Hosp r5127 Sourwood Rd
" Jesse L & Dare H h612 E Ellerbee St
" Joann C Mrs nurse Moore Veterinary Clinic r3321 Alabama Av
" John D Jr & Olivia I; fixer Burl Indus h2804 Beck Rd
" Johnnie E driver N C News h3526 Markham Dr
" Julia C pulmonary function tech Duke Univ & Hosp rPO Box 2757 W Durham Sta

CARDEN
" Linda studt h3512 Wortham St
" Lois K Mrs retd h1005 Worth St
" Loy r3512 Wortham St
" Loy S & Joann; agt Durham Life Ins h3321 Alabama Av
" Lynda W Mrs v-pres Home Savings & Loan r4202 Sterling Dr
" Marcelle S sec Duke Univ & Hosp r5645 Laurel Crest Dr
" Marvin C retd h214 Cherry Grove St
" Michl T lieut Duke Univ & Hosp rBox 413 Dickson Mill Rd
" Narrie Mrs emp Apt Y6 h901 Chalk Level Rd
" Nello & Martha M; pntr h2619 Mansfield Av
" Norman F III & Carolyn T; pres-mgr Carden Prntg r5207 Stephens La
" Olive h3322 Glasson St Apt E
" Patricia acctg splst Duke Univ & Hosp rRt 2 Box 250 Rougemont
" Pauline bkpr Caro Block r5511 Vicksburg La
CARDEN PRINTING CO N F Carden III President And Manager, Carolyn T Carden Vice-President, Serving Durham And Triangle Area Since 1937 With Quality Offset Printing, Featuring Computerized Typesetting, Electrostatic And Photo Direct Plate Making, Durham's Largest And Most Complete Offset Plant, 3557 N Roxboro Rd, PO Box 15058 (27704), Tel 477-2193 (See Index To Advertisers)
" Pump Sales & Service Inc 3608 Gibson Rd
" R Michl & Sheila (Mount White King Hutson Walker & Carden) rRt 1 Semora NC
" R Milton & Marie F; prod supvr Sperry Electro Components h1137 Landon St
" Raeford emp Berson-Lloyd r2801 Ross Rd
" Robt & Pamela A; USA r4810 Hope Valley Rd
" Robt & Pamela; studt h1409 Berkeley St
" Ronnie N & Wanda G; carp h651a E Cranford Av
" Ruby J Mrs h904 Virgie St
" Sarah inventory mgr Med-Chem Instruments
" Tal presmn Carden Prntg r5207 Stevens La
" Teresa M spl accts repr Duke Univ & Hosp rPO Box 164 Northside
" Tommy retd h2620 E Geer St
" Wallace L (Neal's Garage) rPalm Pk Apts
" Wanda G educ aide W G Pearson Sch r651 Cranford Av
" Wayne barber The Squire rE Geer St
" Wm & Carolyn; tex wkr Burl Mills h2803 Beck Rd
" Wm T & Stacy M; pres Terry's One Hour Martinizing & Koretizing r3533 Mossdale Av
" Wm T emp Durham Lndry & Dry Cln r3533 Mossdale Av
Carder Bonnie J emp Genl Tel rRt 1 Bx 333a Morrisville NC
Cardin Wm T (Mobile Acres)
Cardinal h4039 King Charles Rd
" Apartments Lee R Bergman Mgr 415 E Pilot St
Cardler Bill hd stock clk Big Star Super Mkt
Cards 'n Such Patricia Dorsey Mgr 140 South Square Mall
Careene Robt & Tina; mech Genl Tel h608 Hardee St Apt B3
Careway Evelyn C charge control clk Duke Univ & Hosp r2901 Scuppernong Dr
Careways James h2901 Scuppernong La
Carey (See Also) Cary
" Clandessia retd h2210 Summit St
" Geo assoc prof N C Central Univ h906 W Maynard Av
" Jana C Mrs tchr aide Oak Grove Sch h2611 Riddle Rd
" Janet M sec Duke Univ & Hosp r2527 Vesson Av
" Lona I med sec Duke Univ & Hosp r2103 Faucette Av
" Pamela V staff nurse Duke Univ & Hosp h1403 Alabama Av
" Roy W driver Old Dominion Frt Line rRt 2 Bx 212 Creedmoor NC
" Russell h2527 Vesson Av
" Seth & Jana h2611 Riddle Rd
" Theresa O sec Duke Univ & Hosp h901 Chalk Level Rd Apt W16
Cargill Bobbie C & Karen C; sls rep Eastern Airlines h5803 Newhall Rd
Cargle Maggie h1920 Apex Rd
Cari Peter A agt Northwestern Mut Life Ins r309 Country Club Dr
Carin Julie A h311 S La Salle St Apt 8g
Carle Carolyn M organist Aldersgate United Meth Ch r726 Douter Dr
Carlington Lucille waitress B & G Grill h926 Da Vinci St
Carlise Eddie h52b Mc Dougald Terrace Apts
Carlisle & S Als; carlyle
" Douglas M clk Elec Sup rRt 4 Bx 391
" Emily P patient care asst Duke Univ & Hosp r2116 Dallas St
" Ruth S Mrs ofc sec Lowder Real Est rRt 4
" Wm D & Zonie S; retd h1211 Wall St

HOLLAND PAINT & WALLPAPER CO. INC.
RESIDENTIAL — COMMERCIAL — INDUSTRIAL
FREE ESTIMATES
INTERIOR AND EXTERIOR
407 E. MAIN ST., CARRBORO, N.C. (27510)
PHONE 929-6015

NAVAJO TRADING POST
HARRY JOHNSON Proprietors LARRY JORDAN
JEWELRY IMPORTS GIFTS ANTIQUES
712 Ninth St., Durham, N.C. (27705) (919) 286-9685

CARLITZ
Carlitz Leonard & Clara S; retd h2303 Cranford Rd
Carlsen Douglas clk B Dalton Bookseller rChapel Hill
Carlson See Also Karlsen
" Cathy S t v producer Creative Ministry Assoc h1025 W Markham Av
" Judy E head nurse Duke Univ & Hosp r5604 Genesee Dr
" P h5028 Gatewood Dr
" Patrick h311 S La Salle St Apt 51h
" Paul R Jr research tech Duke Univ & Hosp rPO Box 809 Morehead City NC
" Robt E personnel mgr Genl Tel r5603 Falkirk Dr
Carlton h311 S La Salle St Apt 11a
" Adrea studt r3011 Shenandoah Av
" Albert B & Mary W; stock mgr purch agt R A Properties h3606 Shannon Rd
" Alton O & Pauline G; mtcemn White Star Lndry & Clns h903b Iredell St
" B S mach Sperry Electro Components r1321 Stone Rd
" Blanche asst head nurse Duke Univ & Hosp r3115 Delchester Ct
" Brenda L r3606 Shannon Rd
" D L emp City Pub Safety Sta 5
" Dena P Mrs retd h2420 Mozzelle St
" Dorothy retd h2507 S Roxboro St Apt 60
" Doug (Truckin' Movers) rInfinity Rd
" Effie M Mrs retd h1607 Ruffin St
" Florence E Mrs retd h2511 Preston Av
" Frances B Mrs retd h816 Carolina St
" Gladys h14e Few Gardens
" Grocery (James L Carlton) 1012 N Roxboro St
" H Wade & Anna D; slsmn Furn Villa h1507 N Duke St
" Henry driver Giant Portland Cement
" James B & Beda M; stand opr Meade Container h1321 Stone Rd
" James L & Mary D (Carlton Gro) r4416 Jeffries Rd
" Jearl D ofc sec Holt Elem Sch r5704 Wanderlust St
" Joyce H Mrs tchr Hillside Hi Sch r2835 Stuart Dr
" Julian T Jr & Joyce H; emp Viker's Elec h2835 Stuart Dr
" Lee L Jr & Lois E; meat mgr Big Star Super Mkt h917 Edith St
" Lonnie retd h1011 Merrick St Apt 6
" Lonnie T Mrs retd h512 Park Av
" M B mach Sperry Electro Components r608b Hardee St Apt 5
" Marguerite h2722 Broad St
" Marie M retd h1405a Watts St
" Mary H Mrs retd h412 N Driver St
" P E r1023c Berkeley St
" Paul B & Norma M; mach opr L & M h2405 Farthing St
" Pearl h3311 Glasson St Apt E
" Pearlie B Mrs retd h911 Grant St
" Rachel r209 W Geer St
" Regina r2507 S Roxboro St Apt 60
" Ridey studt h530 Hardee St Apt D7
" Ruth W Mrs retd h1209 Camden Av
" Stella C Mrs retd h116 Hilton Av
" T W h bx487 Mineral Springs Rd Rt 6
" Wade Jr h bx491c Hinesley Rd
" Willie & Anne; driver Frenstone Truck h507 Sparella St
" Willie J hsekpr Duke Univ & Hosp r2507 S Roxboro Rd Apt 60
Carlyle See Also Carlisle
" Horace E & Marie M; retd h1603 W Lakewood Av
" James (Etna Serv Sta)
" Louie S emp L&M r1603 W Lakewood Av
Carmack Arline emp L & M h1105 Wall St
" Chris emp P & H Eng & Mfg
" Danny R emp Colonial Tire r629 W Club Blvd
" Gilbert carp h629 W Club Blvd
" James R driver Worth Chem r1221 Junction Rd
" Kath retd h2305½ Chapel Hill Rd
" Mable M Mrs h1219b Clarendon St
" May r12 Hinesley Rd
Carman Anthony W r1607 Taylor St
" F K h442 W Markham Av
" Kath P lpn Mem Hosp h1607 Taylor St
" Wm F cook Durham County Court r1607 Taylor St

CARMEL
Carmel John r2319 Englewood Av
Carmichael Ann G instr staff-temporary Duke Univ & Hosp r2748 Middleton Av Apt 14h
" Carrie A Mrs retd h507 Carlton Av
" Hassie L central processing dist supvr Duke Univ & Hosp h825a Exum St
" James E eng Genl Tel r2808 Croasdaile Dr Apt R6
" John Jr r507 Carlton Av
" Louise G Mrs h22 Oak Dr
" Mc Kneely Dusenbury & Alban Inc W Carmichael III Pres R Alban B Laris G Dusenbury Mrs S Mc Knelly V- Prests 3333 Chapel Hill Blvd Suite B1
" Walter h816 Yancey St
" Wm D III & Beverly; pres Carmichael Mc Kneely Dusenbery & Alban rChapel Hill NC
" Wm T & Mary H; mach opr L&M h204 Weaver Av
Carmine Daltom O emp Duke Univ & Hosp h311 S La Salle St Apt 2h
Carmon Alice F licensed practical nurse Duke Univ & Hosp r1101 Dayton St Apt 7
" Eula G hsekpr Duke Univ & Hosp h720a Carroll St
" Lennon & Rachel; contr h910 Holloway St
" Sandra r720a Carroll St
Carneage P h3011 Ruth St
Carneal Perry G retd h1106 N Elizabeth St
Carnegie Dorothy emp Natl Testing Serv
Carnell Eddie h529 Holloway St Apt 1
" Elsie C h226 Dacian Av
" R Leon & Joyce A; clk Maddox Sup h bx120 Hamlin Rd Rt 5
Carneval J driver Yellow Cab h1621 N Duke St
Carney h513 Wood St
" Conferlete eng Genl Tel r726 Wortleg Dr
" David E hsekpr Duke Univ & Hosp r2206 E Main St
" Eliz research assoc Duke Univ h802 Underwood Av Apt 7b
" Ralph J & Gladys O; supvr U Of NC h105 Bradley Cir
" Richard Jr & Roxie E; rtmn Johnson-Forrester rRt 2 Guess Rd
" Venie M Mrs med supply supvr Duke Univ & Hosp h3241 Rowena Av
Carol Colbe emp Li'l Genl Food Store
Carolee Apartments 2200 Elder St
Carolina A-C Service Inc Frank T Daddario Pres air condtg 502 W Lakewood Av
" Academic Press (Richd T Simpson & Keith R Sipe) type set hse 1003 W Chapel Hill St
" Action Jim Fleischman Staff Dir 305½ E Chapel Hill St Rm 202
" Air Conditioning Co Inc Frank T Daddario Pres Mrs Berniece C Daddario Treas 502 W Lakewood Av
" Beverage Packers Of Durham Inc Tony A Fogleman Mgr 321 W Geer St
" Bikeways Walter Triplette Mgr 1201 W Chapel Hill St
" Blind & Drapery Co (Calvin H Shaw) 2542 Chapel Hill Blvd

CAROLINA BLOCK CO INC
Bruce A Owen President, Building Blocks, Lightweight Concrete, Blocks For All Building Purposes, 714 E Geer St (27701), PO Box 607 (27702), Tel 688-8106

CAROLINA BODY SHOP
(Ronnie Davis And Jimmy Brinson), Specializing In Refinishing, Painting, Minor To Major Body Repairs, Insurance Claims Welcome, Monday-Friday 8:00-5:30, Closed Saturdays, 401 W Geer St (Shop Located Rear Of Weeks Auto Service) (27701), Tel 688-9566

" Brown Lung Assn labor action org 305½ E Chapel Hill St Rm 211
" Camera & Music Center Robt C Yates Jr Mgr 2000 Chapel Hill Rd
" Car Wash Inc (coin operated) 3517 Hillsborough Rd

BOBBY INSCOE REALTY CO. INC.
MULTIPLE LISTING SERVICE MLS
682-0361
626 Foster St. (27702)
REALTOR®

SAM'S QUIK SHOP
BEER
WINE
PARTY
SUPPLIES
GROCERIES
NEWSPAPERS
AND
MAGAZINES
286-4110
ERWIN RD. AT EAST-WEST EXPRESSWAY

C. C. WOODS CONSTRUCTION COMPANY, Inc.
GENERAL CONTRACTORS
Established 1933
FRANCHISED CONTRACTORS OF STRAN-STEEL BUILDINGS
2534 Chapel Hill Blvd., P.O. Box 569 (27702) Tel. 489-9116
ASSOCIATED GENERAL CONTRACTORS OF AMERICA AGC

DIVISON OF DURHAM COCA COLA BOTTLING CO
FOR SERVICE CALL:
CHAPEL HILL 942-8511
DURHAM 383-1531
3214 HILLSBOROUGH RD. P.O. BOX 2627
DURHAM, N.C. (27705)

TRIANGLE COIN CATERERS
Professional Automatic Merchandising & Food Service
Coca-Cola

CAROLINA CARPETS & INTERIORS INC

Lentz Franklin President, Carpet And Rug Sales, Oriental Designed Rugs, Armstrong Vinyl Flooring, Home Appointments, (Opposite 9th St Post Office), 1920 Perry St (27705), Tel 286-0754 (See Index To Advertisers)

" Carriers Inc Charles G Harris Pres John B Knott Jr Sec-Treas 2014 Broad St

" Chemical Corp 2329 Stroller Av

" Cleaners & Laundromat Wm R Tyndall Mgr 3438 Hillsborough Rd

CAROLINA COPY CENTER & OFFICE SUPPLY INC Charles Tucker President, Nancy Tucker Vice-President, Copying, Duplicating, Printers, Photo Printers, Type Setting, Photo Copying And Office Supplies, 716 9th St (27705), Tel 286-7592 Research Triangle Park-12 Park Plaza, Tel 549-8289, 2020 Hillsborough St Raleigh NC, Tel 834-2211, Eastgate Shopping Center Chapel Hill, Tel 967-2585 3700 Six Forks Rd, Raleigh, NC, Tel 782-7434

" Distributing Co Inc Lex Gray Genl Mgr wine whol 104 E Pettigrew St

" Door Controls Inc G D Mc Leroy Pres-Treas J Clint Wynn Sec 828 Glendale Av

"-Duke Motor Inn (Earl Fields) 2517 Guess Rd

CAROLINA DUKE RED & WHITE FOOD STORE (Henry H Matthews), Mrs Grace P Matthews Ofc Mgr-Bkpr, Hoyt Bennett Mgr, Complete Line Of Groceries, Fancy Foods, Beer And Wine, Delivery 11:30 AM, Open 8:00 AM To 6:30 PM, Monday Thru Saturday, Closed Sundays, 3000 Chapel Hill Rd (27707), Tel 489-2211

" Friends School Donald Wells Hdmstr day nursery 404 Alexander Av

" Insurance Agency (Dwight G Howard) 2727 University Dr

" Interiors Of Durham Inc J F Andrews Pres J R Andrews V-Pres 3119 Colclough Av

" Mannie & Bettye J; mach opr Borden Brick & Tile h2823 Angier Av

" Mixers & Bar Supplies Inc Wm H Boone Pres Cindy Freeman V-Pres Myra Harris Sec-Treas 4125 Chapel Hill Blvd

" Mobile Home Improvement (Tommy Gentry) 502 S Miami Blvd

CAROLINA MOTOR CLUB INC (AAA)

MS BARBARA RODGERS
MANAGER
AAA AMERICAN AUTOMOBILE ASSOCIATION
WORLD TRAVEL AGENCY INC
FRIENDLY, COURTEOUS SERVICE
3700 CHAPEL HILL BLVD
PO BOX 8528
EXECUTIVE PARK
(27707)
TELEPHONE
489-3306

CAROLINA MOVING SERVICES CO INC

Scott Traynham President, Agent Of Allied Van Lines, 4029 Winton Rd, PO Box 18208 (Raleigh, NC; 27609), Tel 872-1220, Durham Tel 688-1220

CAROLINA OFFICE SUPPLY COMPANY INC William E Garner Manager, For Office Planning, Furnishings, Decorating And Supplies, "General Fireproofing," Business Equipment, Office Systems, Equipment And Supplies, One Day Rubber Stamp Service, New And Used Office Furniture, Lakewood Shopping Center, 2000 Chapel Hill Rd (27701), Tel 489-6515

" Optical Center (Polly Pope) 1 Northgate Shop Center

CAROLINA REST HOME OF DURHAM INC (Mrs J F Andrews), Owned And Operated By The J F Andrews', New, Modern Rest Home For The Aged And Retired, Diet Supervision, North Carolina State Licensed, 3119 Colclough Av (27704), Tel 682-6341

" Securities Corp G Hearst Rosser Mgr 315 E Chapel Hill St Rm 208

" Solite Corp Ted Hinson Mgr dispersing plant for solite 4704 Fayetteville St

" Theatre Of Durham Inc Munrose Moses Pres 215 Roney St

CAROLINA TIMES THE

MRS VIVIAN A EDMONDS
PUBLISHER
J ELWOOD CARTER
ADVERTISING MANAGER
THE LEADING WEEKLY OF THE CAROLINAS
"THE TRUTH UNBRIDLED"
923 FAYETTEVILLE ST (27701)
TELEPHONE
682-2913

" Walter retd h405 E Umstead St

" Welding Service (Richd G Switzer) 931 E Main St

CAROLINA WELDING SUPPLIES INC William C Rankin President, Mrs Emily O Rankin Secretary-Treasurer, W C Rankin Jr Manager, Welding Supplies, Distributors, 2503 E Pettigrew St (27703), Tel (919) 596-2959, 715-803 N West St, Raleigh, NC (27603), Tel (919) 832-2355, Greensboro Office, 119 Longale St, Greensboro, N C (27409), Tel (919) 294-4000 (See Index To Advertisers)

CAROLINA WIG COMPANY (Byoungun Park And Achi Park), Wig Products, Cleaning And Styling, 217 W Main St (27702), Tel 688-2782, 121 South Square Mall, Tel 493-2100

CAROLINA'S CHURCH WORLD SERVICE CROP

J Edwin King Director, CROP Is The Community Hunger And Clothing Appeal Of Church World Service; Organizes CROP Hunger Walks To Raise Funds For Church World Service Programs; Also Has Film Service And Speakers Bureau To Educate On World-Hunger, 1006 Lamond Av (27701), Tel 688-3843

" Constn Training Council Robt Royal Hd Coordinator 1058 W Club Blvd Rm 225d

Caroline Labor Temple A F L-C I O Local 133 744 9th St

Caroll R R h2112e Broad St Apt 80

Carolyn's Restaurant (Lawrance Pully) 2022 Angier Av

Caron Marc G asst med res prof Duke Univ & Hosp r2606 Evans Dr

Carpenter h3301 Shannon Manor Apt 12f

" A Neubern & Eliz A; bldg contr 618 Colgate St h618 Colgate St

" B T carrier PO

" Barbara r808½ S Roxboro St

" Benj P r806½ N Driver St

" Cathy nurses aide Hillcrest Conval Center r404 Dunstan Av

" David W & Edna W; retd h137 Pinecrest Rd

" Deborah R Mrs ofc wkr Flav-O-Rich r5218 Kerley Rd

" Donald R superintendent Geo W Kane Inc r3736 Luther Rd

" Dorothy P Mrs cash Lakewood Sch h4163 Deepwood Cir

" E S (Gene's Hse Of Jwlry & Antiques)

" Eliz ins claims processor Duke Univ & Hosp rRt 5 Box 237½ Pamela Dr

" Ethel N Mrs r215 N Briggs Av

" Eug h4216 Garrett Rd Apt I20

" Eug S & Melrose L; acct h4012 Tanager Trl

" Fredk P & Mary E; mtce supt Durham Herald rRt 7 Bx 227

" G Howard & Dorothy S; carrier PO h51C. Long Leaf Dr

" Gerald L slsmn Brame Specialty r5733 Pleasant Hill St

" Gordon L & Natalie S; broker Carpenter's Chevrolet h3558 Hamstead Ct

" Harvey N Jr transport driver Flav-O-Rich rRt 6 Chapel Hill NC

" Hazel G sec Duke Univ & Hosp h103b E Enterprise St

" Henry P & Nina S; retd h215 E Lynch St

" Hubert J & Eliz; retd h1808 Stage Rd

" J r1712 Pace St Apt L

" J Victor & Hattie L; mech Gwaltney Oil & Gas rLeesville Rd Rt 6

" James retd r1410 Bivins St

" James & Linda R; instr NCCU h3022 Colonial Apts Apt 59c

" James landscape artist hJ2a University Apartments

" James A Jr fleet & lease mgr Carpenters r1506 Glendale Av

" James A Jr production dept Capcities Communications h1915 Essex Rd

" James W elec insp County Dept Planning & Zoning Insps r2208 Carpenter Rd

" John studt r6e Mc Dougald Terrace Apts

" K h4216 Garrett Rd Apt H30

" Kath L terml opr Durham Merchants Assn rRaleigh NC

Becky Hamlett
REALTY
CO
REALTOR
MLS
Residential
Commercial
Farm and
Suburban
BUYING
SELLING
LEASING
Suite 201
Couch Building
714 Ninth
St. (27705)
TEL.
286-7693

Admiral
DUAL-TEMP
2030 GUESS RD.
GLASGOW'S COLOR T.V. SERVICE
ADMIRAL — MOTOROLA — G.E. — SONY — SANYO
SERVICE ON ALL MAKES AND MODELS
RCA Solid State
TEL. 286-7971

BILLY WILLIAMS HAIRSTYLING, Inc.
Phone: 471-1701
2910 Roxboro Rd. 27704
Any Type of Cut or Style

CARPENTER
" Kathy studt r21 Staley Pl
" Linda R tchr Oak Grove Sch r59-C Colonial Apts
" Lois S carrier PO r2917 Redwood Rd
" Lonnie D production wkr IBM h215 N Briggs Av
" Lucy H Mrs retd h702 Colonial St
" Marcus G & Janet E; chairmn of bd Carpenter's Inc h1006 W Markham Av
" Marcus G Jr & Barbara O; pres Carpenter's Inc h21 Staley Pl
" Marcus G III & Sheila; slsmn Carpenter's Inc h1423 Colewood Dr
" Margt S emp Genl Tel r2422 Banner St
" Mark studt r5106 Long Leaf Dr
" Marvin C servmn Nu-Tread Tire rRt 6
" Maude L retd h317 Monmouth Av
" Melanie studt r2422 Banner St
" Patricia C clinic interviewer Duke Univ & Hosp h200 Red Oak Av
" R h4216 Garrett Rd Apt C2
" Ralph Y & Lena M; retd h711 Hudson Av
" Regina studt r900b South St
" Robt L opr Earl J Latta Inc rRt 6 Bx 224
" Robt L & Dorothy; repr Y & J Furn r1103 Stallings Rd
" Robt M mech Alexander Mtr rRt 6 Bx 224
" Robt T & Edith A; retd r1805 Vale St
" Robt T retd h1805 Vale St
" Rosa H med supply assembler Duke Univ & Hosp r6 E Wabash Av
" Rosa L Mrs prsr Duke Hosp h6e Mc Dougald Terrace Apts
" Sandra J Mrs opr clk Triangle Coin Caterers r5009 Dr Nichols Rd
" V L h906 Midland Ter
" Viola Mrs h206 W Piedmont Av
" Wm r403 Watts St
" Wm J & Margt L; mach opr L&M h2422 Banner St

CARPENTER'S CHEVROLET INC

M Carpenter Chairman Of Board, M Carpenter Jr President, F Guthrie Jr Vice-President, Mark Carpenter III General Sales Manager, New And Used Cars And Trucks, Parts And Service For Over 64 Years, 600 E Main St (27702), Tel 682-0451
" Chevrolet Inc Marcus Carpenter III Mgr 202 Hood St
Carpentier Sylvia h2112d Broad St Apt 6

CARPENTIER'S PEST PATROL INC

George Carpentier President, R Michael Scull Vice-President, Pest Control, Termite Control, Moisture Control, 2700 Hillsborough Rd (27705), PO Box 15343 (27704), Tels Durham 286-5555, Chapel Hill 929-7300, 24 Hr Answering Service 286-5555
Carper Mary P nurse Durham Clinic r2104 Milton Rd
Carpet Issac emp L & M h1111b Jackson St
Carpetto M h2030 Bedford St Apt 15
Carpi Virginia h221 S Miami Blvd
Carr See Also Kerr
" A B Jr h1454 Newcastle Rd Apt C1

CARR ALBERT G & Katherine L;

Associate Agent Penn Mutual Life Insurance Co, 218 Trust Bldg, 201 W Parrish St (27701), Tel 688-3160, h69 Beverly Dr Tel 489-3217
" Barbara speech pathologist Children's Clinic
" Barbara J sec N C Central Univ r4911 High Meadow Rd
" Beulah h14d Mc Dougald Terrace Apts
" Carrie L retd r805 Hudson Av
" D h810 N Duke St Apt 11
" Danl T & Annie H; retd h2630 Indian Trail
" David & Peggy; studt h2609 Alston Avenue Rd
" David operating mgr Leggett's
" Deborah r311 S La Salle St Apt 45j
" Donald W servmn Appliance & TV Cntr rRoxboro NC
" Edgar T archt Carr Harrison Pruden & De Pasquale r73 Beverly Dr
" Eliz J Mrs retd h926 Monmouth Av
" Ernest C barber Excelsior Barber Shop r503 Oakwood Av

CARR GEORGE WATTS JR & Ihrie P;

President Southland Associates, 212 N Corcoran St (27701) Tel 688-8121, h15 Oak Dr, Tel 489-2259
" Glenda h1302½ Liberty St
Carr Harrison Pruden Inc Architects
Robert W Carr AIA
Vernon W Harrison AIA
Jack M Pruden AIA
1710 Central Carolina Bank Bldg
111 N Corcoran St (27701)
PO Box 1692 (27702)
Telephone
688-6308
" Hazel ofc sec Russell Mem C M E Ch
" Henry & Mildred B h511 Homeland Av
" Henry C Mrs retd h409 Watts St
" Henry J clinical asst prof Duke Univ & Hosp r603 Beamon St Clinton NC
" Jas L & Joyce; clk State Superior Ct h3412 Rolling Hill Rd
" John F II & Ann; phys Crane-Smith Dermatologic h3411 Angus Rd
" Kath studt r69 Beverly Dr
" Lee C banker State Bk Of Raleigh r73 Beverly Dr
" Lessie waitress Bus Terml Restr r14d Dorothy St
" Louis A & Grace R; retd h2836 Chapel Hill Rd Apt 28b
" Marggie G h2806 S Dublin St
" Marjorie D alterations Johnson-Forrester r2806 Dublin St
" Martha lpn Duke Univ & Hosp rRt 1 Box 7-B Hillsborough NC
" Mildred B Mrs cafeteria mgr J C Shepard Jr Hi Sch r511 Homeland Av
" Ophelia h3633 Wiggins St Apt 1
" Richd J emp City Of Durham h1442 Newcastle Rd Apt A2
" Richd R & Reva; emp City Of Durham h929 Danbury Dr
" Robt W & Julia T; member (Carr Harrison Pruden I c Archts) h73 Beverly Dr
" Robt W Jr eng Wm Muirhead Constn r3523 Mayfair St Apt 207
" Rufus r bx 470 Mineral Springs Rd Rt 6
" S studt r411 Downing St Apt E
" Trula L Mrs dietary wkr Meth Retirement Homes h3608 Keystone Pl
" United Methodist Church Rev Ralph L Fleming Jr Pastor 107 N Driver St
" Wm F & Mary C; J h4113 Deepwood Cir Retd
" Wm F III studt r4113 Deepwood Cir
" Wm W & Irene; dept mgr Ingold Tire r215 Breedlove Av
" Willie cook NC Central Univ r316 E Umstead St
Carrard Nancy E Mrs clk County Health Dept r303 U Maynard Dr
Carraway See Also Caraway
" Candace legal coordinator Carol Brown Lung Assn
" Katie emp Rose Manor h1835 Cheek Rd Apt 18e
" Risdon T & Elouise P; emp L & M h2221 Chautauqua St
Carrera Pedro emp John Umstead Hosp h325 Latta Rd
Carreras J Agnes Mrs instr Durham Women's Clinic rRt 8 Latta Rd
Carrett Mildred emp Crossroads Restr h3240 Rowena Av
" Renee h612a Barton Av
Carriage House Apartments Kaye Blackman Mgr 200 Seven Oaks Rd
Carrick Alice h419 East End Av
" Eddie & Drucilla; cook Am Tob h1110 Scout Dr
Carrie Brainerd W Mrs retd h2417 Bruton Rd
" Herman r612 Middle St
Carrie's Beauty Shop (Mrs Carrie P Le Cates) 1310 Shepherd St
Carrigan Edw E & Frances S; clk Elec Sup h912 Clarion Dr
" Fred G & Addie M; mfg agt Carrigan Home Sup h225 Monmouth Av
Carriher Randall A ofc mgr Lowes Of Durham rP O Bx 2663
Carriker Marie h1227 Bivins St
Carrington A T & Betty; mgr Shaw Decorating r4305 Berini Dr
" Allen C retd r204 Watts St
" Alvin & Linda; emp Duke Med Center h1211 Holly St
" Angela studt r611 King St

MATTHEWS & FARROW INC.
COMPLETE AUTOMOBILE SERVICE
315 Rigsbee Ave. (27701)
688-4979 and 688-7176

MARIE AUSTIN REALTY CO., Inc. REALTORS
We Sell Wall To Wall Happiness Look For The Pink Sign
- Residential
- Commercial
- Farm Properties
- Custom Designed Homes

Multiple Listing Service
1204 Broad St. Durham, N.C. (27701)
Tel. 688-2304

OLIVETTI SYSTEMS
ROWE BUSINESS EQUIPMENT
2514 University Dr. (27707)
489-2319

GANN INDUSTRIAL SUPPLIES & MACHINE SHOP
MUNICIPAL SUPPLIES — CLOW VALVES — MILWAUKEE ELECTRIC TOOLS
FIRE HYDRANTS — AIR COMPRESSORS — BOILER INSTALLATION — REPAIRS
PVC-CAST IRON PIPE — CEMENT ASBESTOS PIPE
312 S. Miami Blvd., P.O. Box 11618 (27703) Phone 596-8178 Wats Tel. (800) 672-8555

REALTOR®
JACKIE WOODS REALTY
477-2138
3645 Guess Rd.
27705

CARRINGTON

" Angela hsekpg supvr Duke Univ & Hosp r219 S Alston Av Apt B3
" Anthony O roofer Lloyd Sht Mtl Roofing r2721 Edmund St
" Arth L & Bonnie W; acct Owens-Illinois h1207 Crowell St
" Bennie & Sarah; retd h2309 Shirley St
" Bettie h117½ Ringling St
" Billie USA rB1 Cornwallis Ct
" Camilla h3e Few Gardens
" Carl retd h504 Dowd St
" Charles emp Strawbridge Studios h411 Nassau St Apt 5
" Clifton & Geraldine h1318 Ivy St
" Clyde retd h304 Cook Rd
" Daisy lndry wkr Ramada Inn h814b Carroll St
" Daisy W h1311 Calvin St
" Diane sec J M Mathes Co r27 Stone Ridge Cir
" Donald & Dianne h1215b Spruce St
" Emma C comp programmer Duke Univ & Hosp h2314b S Roxboro St
" Ethel Mrs h204 King's Daughters Home
" Eva retd h205b E Corporation St
" G H retd h922 Hale St
" Geo W & Johnsie P; emp L&M h400 Todd St
" Geraldine hse kpr Friendly Rest Home r1318 Ivy St
" Harvey & Lula B; retd h2010 Bundy Av
" Hattie licensed practical nurse Duke Univ & Hosp r3712 Four Seasons Dr
" Helen J patient processor Duke Univ & Hosp r706 Hardee St Apt C
" Helen L Mrs ins sec Allenton Realty & Ins r1204 Clarendon St
" J h4305 Berini Dr
" J E & Sandra; agt Nationwide Ins rAutumn Dr
" Jack B & Ruby W; retd h2602 Bellwood Dr
" Jacqueline spl accts repr Duke Univ & Hosp r2521 Kirby St
" James & Julia; load opr Nello L Teer h1806 Pritchard Pl
" James E & Sandra G; agt Nationwide Ins h5027 Autumn Dr
" James G & Tessie R; retd h1116 N Hyde Park Av
" James W & Thelma T; prntg asst N C Mut Life Ins h607 Cecil St
" Jeannette L emp Genl Tel r1106 Hoover Rd
" John C prntr Strawbridge Studios r411 Nassau St Apt 5
" Johnsie P hsekpr Duke Univ & Hosp r400 Todd St
" Joyce S Mrs tchr Lakewood Sch h806 Price Av
" Julian T & Winona M; linemn AT&T h2301 Tampa Av
" Larry & Marie C; emp Am Tob h5207 Old Well St
" Lillie retd h869 Estes St
" Linda P data terminal opr Duke Univ & Hosp h2811a Ashe St
" Lucille Mrs waitress B & G Grill rDevincy St
" Mary E recpt Mc Pherson Hosp h204 Watts St
" Michl R bus opr D P Co r1000 N Duke St 36
" Patsy L Mrs hsekpr Sou Hi Sch rRt 1 Bx 338 Wake Forest NC
" Paul D & Bessie; dean UNC h1616 Pinecrest Rd
" Pauline H hB1 Cornwallis Ct
" Percy E or atndt Duke Univ & Hosp h1808 Chapel Hill Rd Apt 2a
" Phyllis Y aide Lakewood Sch r806 Price Av
" Ralph D & Roxie M; retd h2110 N Duke St
" Rene h4216 Garrett Rd Apt B14
" Robt retd h1308½b Liberty St
" Robert L sr food serv aide Duke Univ & Hosp rPO Box 505
" Robin rB1 Cornwallis Ct
" Sandra G patient processor Duke Univ & Hosp r5027 Autumn Dr
" Saundra emp Elaine Powers Figure Salon
" Shelia brand sec Hillside Hi Sch r806 Price Av
" Theo M pres J M Mathes Co h27 Stoneridge Cir
" Victor h914 Exum St
" Wallace & Jeanette L; emp L&M h1106 Hoover Rd
" Walter & Lois; mach Flavor-Rich h1409b Green St
" Walter L equip instlr Genl Tel r1116 Hyde Park Av
" Walter L plant wkr Flav-O-Rich r833 Clayton Rd
" Weldon r117½ Ringling St
" Wm G photog h2702 Lindberg St
Carrington's Body Shop asst opr 417 Foster St
Carrol Julia M retd h1009 Berkeley St
" Michl studt r806 N Driver St
" Virgie tchr Bethesda Bapt Ch Sch r1214 Heath Dr
Carrol's Theatres Horace A Brown Mgr 120 South Square Mall
Carroll A G Jr & Gladys h1912 Hillandale Rd
" A Morris sr mach Duke Univ & Hosp rRt 1 Box 395
" Adrian M & Nina R; genl constn 925 W Markham Av h925 W Markham Av
" Albert L plmb Brown Bros Plmb & Htg r446 Gus Rd
" Ann Mrs business mgr Parapsychology Pres r2020 E Club Blvd

CARROLL

" Apartments (Joseph F Matthews) 110 E Markham Av
" Apartments (John T Carroll) 606 Watts St
" B h1611 Duke University Rd Apt 1b
" Beth W patient processor Duke Univ & Hosp rRt 1 Box 395
" Charles G & Judy; pntr Claude M May Inc h2220 Glover Rd Lot 5
" Clarence emp Brown Bros Plmb & Htg
" Deborah D clk Triangle Volkswagen h207a N Briggs Av
" Debra emp Durham Lndry & Dry Cln rRt 2 Bx 289 Cardens Trlr Pk
" Delphia retd h509 E Geer St
" Diane med dept Meth Retirement Homes rRt 3 Bx 174 St Pauls NC
" Donnie O & Penny S; emp Sou R R h1605 E Glenn School Rd
" Dorothy h5127 Revere Rd Apt 8
" Dorothy M h8 Manor Ct
" Doug emp Lowes Of Durham r3417 Hillsborough St
" Edith h915 Jones Cir
" Faye C Mrs slsperson Flav-O-Rich r4818 Erwin Rd
" Frank Jr refrig & a-c mech Duke Univ & Hosp r208 Olive Br Road
" Frank M & Anne P; retd h2020 E Club Blvd
" G R h1214 Heath Dr
" Henry & Theresa B; custdn Durham County Genl Hosp h2500 Wilbon St
" Isabel S Mrs retd h1010 Green St
" J Joseph & Mabel T; pntr h2306 Ashe St
" J Vernon & Nancy W; ship clk N C Mut Whol Drug rRt 5 Bx 1926
" James h2529 Atlantic St
" James L & Agnes; sht mtl formn Duke Univ & Hosp h1922 Eastwood Dr
" James T & Lillian W; asmbly mech Rice Machinery h1834 E Geer St
" James V & Nancy W; emp N C Mut Drug h2920 Glenn Rd
" Jane C Mrs keypunch opr Triangle Coin Caterers r6145 Roxboro Rd
" Janet Mrs cafeteria wkr Merrick Moore Elem Sch r1104 Lynn Rd
" Jeanette emp North Caro Central Univ r509 E Geer St
" Jesse H serv mech Carpenter's Inc h917 Ellis Rd
" John L instr mkr Duke Univ & Hosp rRt 7 Box 173
" John T (Carroll Apts) r4231 Neal Rd
" Judith O cytotechnologist Duke Univ & Hosp r225e Rippling Stream Rd
" Leesther B clinic coordinator Duke Univ & Hosp r107 Temple La
" Leo & O May; retd h1305 Wrenn Rd
" Lillie D Mrs slswn Davis Bakery h907½ N Hyde Park Av
" Lucy T Mrs r1922 Eastwood Dr
" Mabel T Mrs instr D C May-Mac Crepe Co h2306 Ashe St
" Mary H studt r925 W Markham Av
" Michl L h2220 Glover Rd Lot 38
" Nancy R staff nurse Duke Univ & Hosp r910 Poologue Rd
" Nancy W Mrs sec-treas D C May Co rRt 5 Bx 92
" Oliver J & Cath D; insp Sou Ry h615 Lynn Rd
" Pearlie F emp Bourgh Welcome h1313 Wrenn Rd
" Richd R mech Miller Truck Sls & Serv r2112 Broad St Apt E-80
" Ross & Shelly; emp Stone Bro & Byrd h3031 Weymouth St Apt 108
" Ruth P Mrs nurse asst Dr Fried r1705 Athens Av
" Sammie & Hazel L; retd h1910 Eastwood Dr
" Sharon R r2748 Middleton St Apt 16c
" Street Beauty Parlor (Emma M Gee) 1003 Carroll St
" Sylvia J trades hlpr N C Central Univ r509 E Geer St
" Theresa B Mrs computer programmer NC Mut Life Ins h2500 Wilbon St
" Vickie B Mrs admn serv asst Crum & Forster Ins Co's rRt 6 Bx 542-B
" Wayne Jr r1313 Wrenn Rd
" Wm retd r1210 Merrick St
" Wm E carp L A Downey & Son h707 Hope Av
" Wm O & Beatrice P; retd h118 S Briggs Av
Carros Spiros prof rdr Durham Herald h518 Morreene Rd
Carroway Ruth M h10b Few Gardens
Carruthers Carol P electron microscopy tech sr Duke Univ & Hosp h2c Carriage House Apts
" Carol S emp Genl Tel rRaleigh NC
Carry Shelia auditing asst Central Caro Bk & Tr r3022 Colonial Apts Apt 56b
Carson Allison h311 S La Salle St Apt 40b
" Alton B & Louise R; sexton Angier Av Bapt Ch h1 Woodcrest St

THE MUSIC SERVICE INC.
INSTRUMENT LOCATING SERVICE
BROKERS OF NEW AND USED MUSICAL INSTRUMENTS AND EQUIPMENT
BUY, SELL, TRADE OR CONSIGN
706½ 9th St. (27705) Tels. 286-9897 and 286-3530

PRITCHARD PAINT & GLASS CO
Glass, Mirrors, Windows, Plastics, Shower Doors, Paints and Sundries
AUTO GLASS REPLACEMENTS OUR SPECIALTY
3172 Hillsborough Rd., P.O. Box 2897 (27705) Tel. 383-1581

CARSON
" Culley C III asst prof Duke Univ & Hosp h2719 Spencer St
" Douglas A Mrs writer Durham Herald h1004 Park Av
" Eddie W store mgr Sou Parts & Elec h1816 Atterbury La
" Faye emp Young World Day Nursery & Kindergarten
" Harry L h2604 Broad St
" Helen B Mrs licensed practical nurse Duke Univ & Hosp r1420 Broad St
" John P Jr mech appr Uzzle Mtr rRt 3 Bx 179 Hillsborough NC
" Keith A research assoc Duke Univ & Hosp rPO Box 922 Chapel Hill NC
" Margt A Mrs pharm tech Meth Retirement Homes r1816 Atterbury La
" Mary A Mrs tchr Rogers Herr Jr Hi Sch r6502 Hunters La
" Robt C & Mary M; faculty Duke Univ & Hosp h6502 Hunter's La
" Sue A sec to the asst supt-business City Bd Educ h2303 Lednum St Bldg A Apt B
" Thos W emp Univ Auto Sup h3401 E Oak Dr
" W L asst mgr Colonial Store
" Wade h2921 Glenn Rd
Carswell Larry (lily pad waterbeds) Chapel Hill NC
" Lonie B Mrs retd h722 Burch Av
" M J purch servs supvr Sperry Electro Components r2519 Shenandoah Av
" Mary asst mgr The Junction
" Phyllis S (Kelly Girl) h4142 Deepwood Cir
" Walt slsmn Caro Mixers & Bar Sups rYorktown Apts
Cart Nell B faculty Duke Univ & Hosp h2026 Sunset Av
Cartee Ervin T sr carp Duke Univ & Hosp rRt 1 Box 379
" Mildred Mrs ofc sec Meth Retirement Homes rRt 1 Bx 379
Carter h203 Colony Manor Apartments Bldg 6
" Alfonzo & Linda; emp V A Hosp h1108b South St
" Alfrieda Mrs h1700 Hillcrest Dr Apt G
" Alvin customer serv rep Coml Credit r901 Chalk Level Rd Apt X6
" Andrew J truck driver Mead Containers h2811 Mansfield Av
" Annie D emp Duke Univ & Hosp r2609 Weaver St
" Annie M Mrs h1108 Fargo St
" Bessie Mrs h505 Mallard Av
" Billy R & Betty C; v-pres-treas Nello L Teer Co h3506 Rugby Rd
" Brenda D biological lab tech US Environmental Protection Agcy r1214 Rosewood St
" Brenda L sec Duke Univ & Hosp rRt 1 Box 372
" Charles F Jr material control clk Duke Univ & Hosp r4717 Stafford Dr
" Chester E & Luna H; retd h2604 N Roxboro Rd
" Claudia A staff nurse Duke Univ & Hosp r3543 Rose Of Sharon Rd
" Connie B Mrs retd h1320 Carroll St
" Cora retd h2106 Duncan St
" Davis waiter Acorn Restr r2229 Charlotte St
" Dean h3022 Colonial Apts Apt 29c
" Deborah h901 Chalk Level Rd Apt N14
" Deborah emp P & H Eng & Mfg
" Dennis M emp Genl Tel rHillsborough NC
" Diana central processing dist sip Duke Univ & Hosp h205a Cornwallis Rd
" Donald L utilitymn Duke Univ & Hosp r2328 Alston Av
" Doug h700 Morreene Rd Apt D6
" Edna J emp V A Hosp h3624 Guess Rd
" Eliz retd h2616 Erwin Rd Apt 251
" Ernest P & Jean H; asst dir mc engr & opns Duke Univ & Hosp h923 Englewood Av
" Ernest S Jr (Carter's Seafood Mkt) rRaleigh NC
" Ervin P accelerator tech Duke Univ & Hosp rRt 2 Box 350 Graham NC
" Erwin mech Budd-Piper Roofing r720 N Gregson St Apt 1
" Floyd & Joyce A; carpet instlr h230 Overlook Av
" Frances B Mrs retd h3822 Hermine St
" Frances C area mgr Duke Univ & Hosp r1315 Morreene Rd Apt A12
" Geo H & Olga S; bldr Energy Technology & Development h2215 Stuart Dr
" Geo T & Patricia; retd h2425 E Geer St

CARTER
" Gerlean Mrs h530q Liberty St
" Gertrude S Mrs h4319 N Roxboro Rd
" Glenn A & Dahlia M; mach opr Burl Domestics h2605 Riddle Rd
" Golar W Mrs retd h307 Normandy St
" Greta R sec Duke Univ & Hosp r2105 Lafayette St Apt 4
" Harold O & Jean S; door shop Lowes Of Durham h2229 Charlotte St
" Helen Mrs aide Merrick Moore Elem Sch r2807 Dodson Av
" Howard S Jr slsmn Pearson Mus h312 N Buchanan Blvd Apt 303
" Ida B Mrs aide asst Sr Citizens h806 Cox Av
" J studt r311 S La Salle St Apt 24d
" J Elwood & Sarah E; adv mgr Caro Times h2110 Concord St
" Jackson L sr cabinetmkr Duke Univ & Hosp rRt 4 Colonial Park Ext Hillsborough NC
" James emp Am Tob h604 Hicks St
" James A & Lena L; asst mgr & dir Scarborough & Hargett Inc Mem Chapels h207 Alton St
" James C tchr Central Hi Sch h2500 E Weaver St
" James E instr N C Central Univ r2609 Weaver St
" James G & Betty; asst dir med Duke Univ & Hosp h3600 Hope Valley Rd
" James H assoc prof Duke Univ & Hosp r3310 Pine Grove Rd Raleigh NC
" James M plant opr Bethesda Elem Sch rRt 4 Bx 389
" Jan h1g Carriage House Apts
" Jean Mrs ofc sec St Luck's Epis Ch Kindergarten r923 Englewood Av
" Jim M mtcemn Croasdaile Country Club h4612 Hope Valley Rd
" Joel M & Sarah C; hse staff Duke Univ & Hosp h3226 Pickett Rd
" John W & Rose R; emp L & M h1215 W Murray Av
" Johnny & Carolyn h804 Brye St
" Johnny G & Judy; mech Elkins Mtr rRt 6 Bx 57b
" Jos W Jr v-pres-treas S Swartz & Sons rRaleigh NC
" Kathryn G studt r923 Englewood Av
" Larry adj Garrison Ins Surv-Midland Rd
" Larry B sr auto mech Duke Univ & Hosp rRt 2 Box 456a
" Lee Anne h26k Carriage House Apts
" Lena F Mrs slswn Baldwin's r207 W Alton St
" Lettie I retd h1025 Monmouth Av Apt 5
" Libby K Mrs cafeteria mgr Holt Elem Sch r105 Macwood Dr
" Linda T data terminal opr Duke Univ & Hosp r1108b South St
" Lou h3022 Colonial Apts Apt 97b
" Lucille C Mrs retd h200 E Rockway St
" Luna H bkpr Children's Clinic r2604 Roxboro Rd
" Luvenia G sec Duke Univ & Hosp r3022 Chapel Hill Rd
" Lydia r716 Hugo St
" M h311 S La Salle St Apt 48p
" Mae Mrs tchr asst Operation Breakthrough r200 Lynn Rd
" Manda h519 E Main St Apt 715
" Marilynn B licensed practical nurse adv Duke Univ & Hosp h2414 Chapin St
" Mary C dietetic unit supvr Duke Univ & Hosp r4205 Juniper St Raleigh NC
" Mary E psychiatric aide hh Duke Univ & Hosp r28 Rollingwood Rd Asheville NC
" Michl A analyst programmer Duke Univ & Hosp h311 S La Salle St Apt 4g
" Morris B & Carol; supvr Staunton Sls h2423 E Geer St
" Myrtle h1133 Merrick St Apt A
" Nancy r2605 Riddle Rd
" Nathl dir Nicholas Alexander Hair Graphics
" Nello r2411 W Cornwallis Rd
" Nokomis retd h1133 Merrick St Apt C
" Norman emp Durham Security h815 Dacian Av Apt 13
" Norman W & Helen M; emp City Of Durham h2807 Dodson Av
" Olga S personnel tech City Of Durham h2215 Stuart Dr
" Paul pipe lyr Pub Serv r712 Dowd St
" Pauline R h1214 Rosewood St
" Phyllis H prof library staff Duke Univ & Hosp r303-2 Brookside Dr Chapel Hill NC

TYNDALL'S FORMAL WEAR
South Square Mall
Phone 489-7088
Formal Wear - Sales and Rentals

Deluxe Products Inc.
WATERFINE MIRACLE WATER
SALES AND SERVICE
Water Conditioning
510 FOSTER ST. (27701)
TELS. 682-1298 and 682-8226

RESIDENTIAL LAND COMMERCIAL PROPERTY MANAGEMENT
REALTOR MLS
HUDSON REALTY
Pioneer Warranty
3540 Roxboro Rd., Durham, N.C. (27704)
Office Tel. (919) 477-9845 Nights Tel. Ed and B. J. Hudson — 383-1900

CARDEN PRINTING COMPANY
Forty-two years of experience, quality, and service all combine to insure the finest offset printing available in the Durham area. We also offer excellent Quick Copy service and prices.
P.O. BOX 15058 • 3557 ROXBORO ROAD • DURHAM, N.C. 27704 • 919-477-2193

FOR YOUR BEST ADDRESS
USE ZIP CODE
MR. ZIP
U.S. MAIL

CARTER
" Rachel nurse Watts Hosp r2809 E Geer St
" Randolph & Esther; bus opr D P Co rOxford NC
" Rebecca A emp Genl Tel rRt 2 Bx 456a
" Reginald D adjunct asst prof Duke Univ & Hosp rRt 4 Box 63 Hillsborough NC
" Robt & Rachel; landscape contr h14 Durante Pl
" Sam retd r514 Dowd St
" Saml A & Barbara H; emp S A Carter Heating & Air Conditioning h2809 E Geer St
" Shirley A licensed practical nurse adv Duke Univ & Hosp r837 Dresier St
" Susan B social servs dept Meth Retirement Homes rPO Bx 275 Bladenboro NC
" Syble B Mrs exceptional children J C Shepard Jr Hi Sch r321 Pilot St
" Tedd r1315 Morreene Rd Apt 12l
" Teresa C Mrs hd teller Wachovia Bk & Tr h bx139b Hamlin Rd Rt 5
" Thos & Frances h1315 Morreene Rd Apt 12a
" Trudy slswn Mc Duffie Furn rChapel Hill
" Vannie D Mrs clk D P Co rRt 2 Bx 433 Pleasant Green Rd
" Vernon & Lois (Carter's Constn) h1104 Fiske St
" Virginia R Mrs retd h2330 Glendale Av
" W C h311 S La Salle St Apt 42n
" Walter J lab Duke Univ & Hosp r1108 Fargo St
" Warren D & Valeria K; phys John Umstead Hosp h2507 Wilson St
" Will mgr The Junction rRaleigh NC
" Wm L & Syble; retd h321 E Pilot St
" Willie C Jr & Vannie; servmn D P Co rBx 433 Pleasant Green Rd Rt 2
Carter's Seafood Market (Ernest S Carter Jr) 224 Wellons Village Shop Cntr
Carters Melvin & Ann; carp Vernon & Carter Better Home Bldrs h207b N Guthrie Av
" Seafood 914 E Trinity Av Whol
Carthem Eliz h914 Morning Glory Av
Carthen Bertha retd h310 Gary St
" Kenneth L locksmith Don Hill's Lock & Gun Shop r1506 Echo Rd
" Mildred E h1506 Echo Rd
" Violet G Mrs teller CCB h315 Spring Rd
Cartier Jeff emp Natl Testing Serv
Cartina Cathy credit mgr Metrolease
Cartmill Matt assoc prof Duke Univ & Hosp rBox 547 Rt 2 Hwy 70w
Cartner h812 Lynn Rd
" Mable B retd r107 S Maple St
Cartrette Patty H emp Genl Tel rRt 1 Morrisville NC
Cartwright Charlotte F Mrs ofc sec J L & J Slade Crumpton Inc h612 Brookwood Dr
" David studt r612 Brookwood Dr
" Wm H & Elaine M; faculty Duke Univ & Hosp h3610 Britt St
Carty Kath V Mrs keypunch supvr Crum & Forster Ins Co's r4717 Stafford Dr
Caruolo Janet A radiologic technol (reg) Duke Univ & Hosp r1700l Hillcrest Dr
Caruso Rosa H staff nurse Duke Univ & Hosp rRt 6 Box 43 Chapel Hill NC
Carver Alex B h112 Briar Cliff Rd
" Bettie C ofc sec Temple Baptist Church r3124 Hope Valley Rd
" Blanche T Mrs nurse Durham Cty Genl Hosp h3408 Cole Mill Rd
" C A mach Sperry Electro Components rRt 6 Everett Rd
" Claudia W Mrs retd h201 Carver St
" Donald N & Carolyn; slsmn Elkins Mtr rRoxboro NC
" Douglass Y & Bettie C; instr shop formn Duke Univ & Hosp h3124 Hope Valley Rd
" Eliz retd h1007 Wells St
" Emily F dietary serv aide sr Duke Univ & Hosp h2515b Owen St
" Eug h3022 Colonial Apts Apt 49a
" Francis h901 Chalk Level Rd Apt E9
" G h1325 Ivy St
" Gary N & Barbara; agcy mgr Durham Life Ins r4012 Chaucer Dr
" Geo B & Regina W; emp Color Craft h1601 Redmond Dr
" Geo C & Fannie P; retd hG1a University Apartments
" Glenda F tchr Burton Sch r1134 Fiske St
" Gordon III studt r2214 Cranford Rd
" Gordon M Jr (Watts Surgical Center) h2214 Cranford Rd
" Helen R h1213a Berkeley St
" J A & Lilly W; retd h2317 Alston Avenue Rd
" Jas E hlpr S Swartz & Sons r1319 William St

CARVER
" Jennett studt r1600 Sycamore St
" Johnetta W emp Genl Tel h212 Infinity Rd
" Jolene E Mrs sec disp Comfort Engs r900 Shannon Rd Apt 9f
" Kenneth R agt Home Security Life r1411 Lakeland St Apt E2a
" Kenneth R h5320 Partridge St
" Lena J retd h1211 Cornell St
" Lilly W Mrs (Lilly's Beauty Shop) r2317 S Alston Av
CARVER LOUIS J & Virginia; Vice-President-General Manager Broadway Yellow Cab Inc President Checker Auto Sales, 214-16 Hunt St (27701), Tel 682-5539, h1211 W Cornwallis Rd, Tel 489-5240
" M Isabelle h808 South St
" Maie r716 Hugo St
" Margt W Mrs slswn The College Shop r1600 Sycamore St
" Marvin J Jr & Margt W; job supt John D Latimer & Assocs h1600 Sycamore St
" Melvin J mgr Freedman's Dept Store h1134 Fiske St
" Moie r3912 Rivermont Rd
" Myrtis P Mrs emp Star Whse h909 S Duke St
" Nancy G sr tchrs aide Duke Univ & Hosp r530 Edwin Ct Roxboro NC
" Nannie D Mrs retd h2513 Preston Av
" Polly Sue med sec Duke Univ & Hosp r237 Westover Dr Roxboro NC
" Realty Co Inc Wm S Carver Pres-Treas R T Mitchell V- Pres 3515 N Roxboro Rd
" Regina W Mrs tchr Carrington Jr Hi Sch r1601 Redmond Dr
" Reginald B mgr Jewel Box r22 Peppertree Apt
" Ronnie sth mtl wkr Comfort Engs rRoxboro NC
" Ruth nurse Durham County Hosp h909½ Sedgefield St
" Sandra O Mrs recpt Rodenhizer & Umstead h1422 Colewood Dr
" Talmadge G sr eng Genl Tel r5630 Willow Dr
" Terrace Apartments 3037 Carver St Extn Rt 2
" Terrace Apartments 2106 Front St
" Van mgr Freedman's Dept Store r1920 Panoramic Dr
" Vinette asst city editor Durham Morning Herald r3022 Colonial Apts Apt 58a
" Virginia E Mrs lp nurse Mc Pherson Hosp r1211 W Cornwallis Rd
" W L slsmn Southland Life Ins rBx 611 Roxboro NC
" Wm studt r1600 Sycamore St
" Wm S pres-treas Carver Realty
Carvin Linda h2507 S Roxboro St Apt 42
Carvneval Joe driver Yellow Cab r121 Andrews Rd
Carway Candice lwyr r2500 Nation Av
Carwell Sallie tchr Carrington Jr Hi Sch rChapell Hill NC
Carwile Michl & Sandra h1600 Anderson St Apt 3c
" Robt E & Jania U; retd h407 Newsom Av
Carwin Apartments W Harry Wood III Pres 2213 Elder St
Cary (See Also) Carey
" Jean h1907 Birmingham Av
" Mary J dietician Hillcrest Conval Center rMebane NC
Casado Carol S Mrs tchr C C Spaulding Sch rRt 5 Wolf's Pond
Case Al P & Sara A; retd h1505 Redmond Dr
" Barry S admn Genl Tel r4801 Berini Dr
" Bobby L (A & A Sport Shop) h1000 Hale St
" June C Mrs tchr Lione Pk Sch h813 Camden Av
" L M r2626 Lawndale Av
" Patty r3022 Colonial Apts Apt 10d
" Sara A charge control clk Duke Univ & Hosp r1505 Redmond Dr
" Steven B & Karen A; emp Genl Tel h4801 Berini Dr
Casehart Hazel picker L & M r115 Barnum St
Casella Richd M research tech Duke Univ & Hosp h805 Jackson St
Caseman Harry (Neon Scissors)
Caserta Ernesto G & Jane H; faculty Duke Univ & Hosp h2516 Sevier St
Casey Arnold N h612 Mineral Springs Rd Rt 6
" Carl Jr mach D C May Co r413 Newsom Av
" Carl D & Dorothy; pntr D C May h413 Newsom Av
" Dewey h1322 Wyldewood Rd Apt D2
" Elton editor Orange County News hE2c University Apartments
" Estelle cash Clark's Food Store r326 Mineral Springs Rd
" Henry h326 Mineral Springs Rd Rt 6
" Jas E & Addie; tech supvr State Dept Of Trans h1418 Kirkwood Dr
" John R & Thelma O; retd h1924 Birmingham Av
" June sr editorial asst Duke Univ & Hosp r2001 W Club Blvd
" Kerry studt r1418 Kirkwood Dr
" Lee emp Best Reproductions r1418 Kirkwood Dr
" Marie O nurse Durham Co Genl Hosp r411 Newsom Av

WEAVER'S JEWELERS, INC.
JEWELERS SINCE 1927
DIAMONDS WATCHES JEWELRY SILVER GIFTS
Member American Gem Society
LAKEWOOD SHOPPING CENTER
2000 Chapel Hill Road Durham, N.C. 27707 489-1492 • 489-6912

"WE TRY HARDER"
"B.J." Harris **B. J. REALTY COMPANY** J. T. Harris
RESIDENTIAL – LAND – COMMERCIAL
309 Foushee St. (27704) 477-5523 Nights and Weekends 477-5968

CASEY
" Nancy King admn sec Duke Univ & Hosp rLowell Valley Dr Bahama NC
" Nellie N Mrs retd h411 Newsom Av
" P E h9 Meadowbrook Dr
" Philip h2602 Vineyard St
" Robin ofc sec Duke Homestead r612 Mineral Springs Rd
" Ruth O Mrs asst treas Home Savings & Loan r217 Smith Dr
" Wm C ofc mgr Transouth Financial rPO Bx 314
Cash h2801 Hillsborough Rd Apt C
" A W & Mamu; emp IBM h1206 Rosewood St
" Albert B & Trenis S; driver Mc Lean Trucking h2821 Ellis Rd
" Arth L & Hazel R; retd h202 W Lavender Av
" C C mach Sperry Electro Components r2706 Darrow Rd
" Cath med sec Duke Univ & Hosp r1223 W Murray St
" Charles E supvr U S Spl Police h2933 Cadillac Av
" D Harris banking ofcr Wachovia Bk & Tr h810 Danbury Dr
" Danl J pntr Duke Univ & Hosp h401a Trent Dr
" Daphine K Mrs treas Gunter & Cook rCreedmoor NC
" Davidson r214 Mallard Av
" Debra C sec Duke Univ & Hosp rRt 1 Morrisville NC
" Dewitt C & Helen; grounds maint supt Duke Univ & Hosp h2614 Kirk Rd
" Donald P & Faye C; data processing Blue Cross-Blue Shield h1718 Grady Dr
" Duwonie h4216 Garrett Rd Apt I13
" Eleanor h1410 Wyldewood Rd Apt B2
" Elmo W wtchmn Am Tob h1804 E Glenn School Rd
" F C mach Sperry Electro Components r211 Breedlove Av
" Florence G retd h1624a N Duke St
" Floyd T & Mary B h712 North St
" Gaynelle F legal sec Markham & Markham h814 Green St Apt A3
" Geo W & Helen M (Northgate Shoe Serv) rRt 8 Bx 353
" Gregory emp Northgate Shoe Serv
" Gwendolyn dietetic asst Duke Univ & Hosp r1200 A Heartside St
" Helen M Mrs bkpr Northgate Shoe Serv rRt 8 Bx 353
" Hubert serv agt DAL h2006 Apex Rd
" Inez Mrs sec-treas Cash's Used Cars r3320 Wake Forest Rd
" James D acct 402 Hugo St h402 Hugo St
" James G steamfitter Duke Univ & Hosp rRt 1 Morrisville NC
" James H vending servs supvr Duke Univ & Hosp rRt 1 Box 208 Murphy School Rd
" Jeanette ofc mgr Health Ofc Support r3908 Brixton La
" Jesse D retd h3315 Wake Forest Rd
" Jesse D Jr & Inez L; pres Cash's Used Cars h3320 Wake Forest Rd
" Jimmie T & Jeanette Y; mach opr L&M h3908 Brixton La
" John H & Mary J; emp City San Dept h1713½ Vale St
" L W emp Big Star
" Laroy carp L A Downey & Son rR 7 Bx 1720
" Laura Lea studt r402 Hugo St
" Leroy asst shift supvr N C Central Univ rRt 3 Roxboro N C
" Lillie L Mrs h1422 Maplewood Dr
" Linda cafeteria wkr Merrick Moore Elem Sch rRt 6 Bx 175
" Linwood sls mgr Cash's Used Cars
" Louis audiovisual asst County Bd Of Educ rRt 1 Bx 47½ Rougemont NC
" M h2218 Glover Rd
" Margt R sec Genl Tel rRt 1 Bx 47½ Rougemont NC
" Marvin C & Annie M; dispr Epes Transport Sys rRt 5 Bx 102
" Mary cook Caro Rest Home r412 S Briggs Av
" Mary F staff asst Duke Univ & Hosp rRt 1 Box 208
" Mary J Mrs h1008 E Club Blvd
" N H emp Big Star
" N L h900 Springdale Dr
" Nancy M studt r1941 Apex Rd
" O Jr swtchmn Genl Tel rBx 586 Creedmoor NC
" Oscar F & Nellie T; retd h1601 Glendale Av
" Pamela K duplicating mach opr Duke Univ & Hosp r2614 Kirk Rd
" Phyllis A staff nurse Duke Univ & Hosp h1438 Newcastle Rd Apt A2
" Richd servmn Mc Elheny Homes rRt 5 Bx 92e
" Robt retd h610½ Carlton Av
" Robt C trades hlpr Duke Univ & Hosp r2021 Pershing St

CASH
" Robt E USMC r1941 Apex Rd
" Robt H emp GTE h4212 Alston Avenue Rd
" Roy Jr h1222 N Roxboro St
Roy L & Irma B; emp C T Wilson Constn h1941 Apex Rd
" Roy T & Margt Y; retd h1013 Wells St
" Steve emp Northgate Shoe Serv
" Susan studt r2614 Kirk Rd
" Susan L acctg clk Duke Univ & Hosp h500 Du Pont Cir Apt 34
" Susan L studt r3908 Brixton La
" Sylvester N USAF r1941 Apex Rd
" Terry D emp Home Security Life h700 Morreene Rd Apt E14
" Thurman & Margt M; mech Durham Housing Authority h107 Meadow Lark Pl
" Troy h1605 Sedgefield St Apt D
" Troy M h2706 Darrow Rd
" Wm T & Helen C; retd h507 N Driver St
" Wm T Jr emp RTI r507 N Driver St
Cash's Used Cars Jesse Cash Pres Mrs Inez Cash Sec 23 Wake Forest Rd
Cashdollar Wm h4c Carriage House Apts
Cashwell h3617 Westminster Av
" Alex C & Violet D; mtcemn Roberts Assocs h36 Hoover Road Apartments
" Florist Inc H F Cashwell Jr Pres Mrs E C Dennis V- Pres Mrs P H Cashwell Sec-Treas 2611 Chapel Hill Blvd
" H Ethel Mrs retd h614 E Markham Av
" Harry F Jr & Patricia H; pres Cashwell Florist rRt 2 Chapel Hill N C
Casmer Jerry r901 Chalk Level Rd Apt K12
Casner Donald E & Darla H; tech IBM h1504 Sedwick Rd
Cason Sandra studt h2218 Fitzgerald Av
Casonta Linda mgr N C Fitness Center r311 S La Salle St
Casper Jeannette ofc sec Penny Furn r413 N Hyde Park Av
" John L & Jeanette F; bridgewkr DOT h413 N Hyde Park Av
" Robt A & Saddy h2808 Carver St
" Sandy L admn sec Duke Univ & Hosp r2208 Carver St
Cassada Margt M food serv aide Duke Univ & Hosp r65 Montford Av Asheville NC
Cassady Cynthia emp Ups 'n Downs rBx 18118 Nccu
Cassatt Kathy ofc sec Valley Design
Casseday See Also Cassedy And Cassidy
" John H & Margt; assoc med res prof Duke Univ & Hosp h2711 Augusta Dr
" Margrid E sec Duke Univ & Hosp r2711 Augusta Dr
Cassedy Jane C recorder Duke Univ & Hosp r6736 Falls Of Neuse Rd Raleigh NC
Cassel See Also Cassell And Castle
" Emma K retd h2616 Erwin Rd Apt C1
Cassell h2836 Chapel Hill Rd Apt 26i
" Harry dietetic unit supvr Duke Univ & Hosp rPO Box 2024 Chapel Hill NC
" Robt phys r2815 Chelsea Cir
Casselman Robt E h2302 Barrymore Av
Cassidy See Also Casseday And Cassedy
" Patricia A emp Duke Univ & Hosp rRt 1 49 Buckhorn Rd Hillsborough NC
" Rick p o bx 3128 Lowes Of Durham
" Virgie B Mrs retd h1112 Juniper St
Cassiter Carl R & Mary M h1013 Angier Av
Cassius Kenneth lab asst Duke Univ & Hosp r1108 Saxony Dr
Cast T Ivan credit mgr Smith's Furn r3408 Marquis
Casterlow Ernest T & Ingrid E; ship clk Burl Indus h11 Manson Pl
" Ingrid E coordinator N C Central Univ r11 Manson Pl
Castillo Alice L sr med tech Duke Univ & Hosp r3622 Trail 23
" Antonia mgr electronics shop Duke Univ & Hosp h920 Virgie St
" Fannie admn sec Duke Univ & Hosp r871 Louise Cir
" Leo h871 Louise Cir
" Natalia counter clk Big Dipper
Castle See Also Cassel And Cassell
" Deborah K Mrs tel sls N C Mut Whol Drug rPO Bx 572 612 14th St Butner NC
" E P h5127 Revere Rd Apt 16

photo graphic
922 Broad St. (27705)
BILL WILKERSO
286-4303

REALTORS MLS
CHESSON REALTORS
Riverview Shopping Center (27704)
REALTOR
477-9851

Budd - Piper Roofing Company, Inc.
CONTRACTORS—MANUFACTURERS—DISTRIBUTORS
ROOFING—SHEET METAL WORK—WATERPROOFING
506 RAMSEUR ST., P.O. BOX 708 (27702) TELS. 682-2121 and 682-2122

Crabtree Pharmacy

PRESCRIPTION SPECIALISTS
WE DELIVER

SUNDRIES
COSMETICS
SNACK BAR

2100 Angier Av. (27703)

DIAL 596-8271

You save more than money with UNITED STATES SAVINGS BONDS Buy them where you work or bank

CASTLE
" Larry whse supvr Colonial Flooring & Accoustical r5727 Claremore Dr
" Larry emp Am Tob h4216 Garrett Rd Apt K2
" Leroy R & Sue S, pres Med-Chem Instruments h123 Wicklow La
" Roy E & Madge F; formn I C N Corp h2509 Fairlawn Rd
" Shirley P Mrs (Castle's Hdw) rParkwood Manor Apts
" Wallace J & Elsie P; formn Univ Leaf Tob h1717 Kirkwood Dr
Castle's Hardware (Everett P & Mrs Shirley P Castle) 5120 Revere Rd
Castleberry Betty retd h408a Raynor St
" Ernest R mach L&M h1213 W Murray Av
" James D & June V; supvr Pic'n Pay Shoes rThomas Rd
" James D guard Vanguard Security Serv rRt 6 Bx 264
Caston Gwendolyn charge control clk Duke Univ & Hosp r2404 Chapin St
" Wm C & Iola; retd h2531 Bluefield St
Castona Bob mgr Eckerd Drug Store
" Linda C sec Duke Univ & Hosp r6108 Guess Rd
" R R mgr Eckerd Drug r6108 Guess Rd
Castonguay Brenda F aud Genl Tel r5308 Hallmark Rd
" Wm M acct Genl Tel r5308 Hallmark Rd
Castrovinci h2750 Middleton St Apt 22d
" Connie Mrs retd h3060 Colony Rd Apt D
" Fredk N & Phyllis J; respiratory therapist DTI h2116 Sunset Av
" Phyllis A slswn Madison's Casual Wear r2116 Sunset Av
Castulias Maggie Mrs h519 E Main St Apt 506
Castun Michl h415 E Pilot St Apt F6
Casual Corner Kim Timberlake Mgr 209 Northgate Shop Center
Catala Denepra K Mrs retd h1911a House Av Apt 28
Catchings Millie h2841 Chapel Hill Rd
Cate Esther H Mrs retd h921 Dacian Av
" Henry & Elma; emp L & M h510 Gray Av
" Mary Ann D chapel hill sec Southland Assocs rRt 8 Bx 486a Chapel Hill NC
" Wm R & Joyce M; admn Genl Tel h411 Argonne Dr
Cates h2510 Albany St
" h1105 Fern St
" A Cecil h3720 Rivermont Rd
" A G Jr emp Reeves Simm r1005 E Peabody St
" Agnes D h1108 Alma St
" Allie M retd r1118 Clarendon St
" Amoco Service Station (Arth G Cates) 2121 Angier Av
" Angela S ctr D C May Co r1005 E Peabody St
" Anthony emp Rigsbee Tire Sls
" Arnetta h209b Cornwallis Rd
" Arth ship clk Reaves & Co rPeaboby St
" Arth C security guard Flav-O-Rich r1003 Benning St
" Arth G h805 Spruce St
" Arth G & Dorothy B (Cates Amoco Serv Station) h1005 E Peabody St
" Aubrey T & Margt P; opr Am Tob h2226 Summit St
" Bessie emp Nello L Teer Co h205 Cushman St
" Bessie resocialization wkr County Dept Social Servs r3620 Dearborn Dr
" Betty S med records clk Duke Univ & Hosp rRt 3 Box 49 Hillsborough NC
" Bill R & Faye J h2523 Chapel Hill Rd
" Bobby (Durham Tri-City Dental Laby) rHillsborough NC
" Bobby R & Doris R; research asst L & M h1100 W Murray Av
" C J Mrs retd h1005½ Virgie St
" C L h421 Idlewood St
" Calina T Mrs emp Va Food Serv h1009 Carroll St
" Camellia R Mrs clk typ County Health Dept r2912 Camberly Dr
" Candace L personell sec DTI r1107 Park Av
" Cath retd h123b Dunstan St
" Charles & Delores h1309 Sedgefield St
" Charles Jr mech County Schs rBahama Rd
" Charlie mech County Bd Of Educ rRt 1 Bx 411 Bahama NC
" Chris & Lee Ann h1014 N Buchanan Blvd
" Claiborne & Bonnie; pntr h901 Pleasant Dr
" Clarence L whse mgr Giant Portland Cement r1208 Cole Mill Rd
" Claude J & Virgina M; fxr L & M h1412 Hudson Av
" Clyde H & Evelyn M; mail clk Wachovia Bk & Tr h3012 Mossdale Av
" Colon C & Gladys T; retd h109 Cherry Grove St
" Coy & Pearlie M; splr rm wkr Burl Indus r819 Clarendon St
" Cynthia h2507 S Roxboro St Apt 35
" Danl J hsekpr Duke Univ & Hosp r111 W Moline St

CATES
" Danny R emp Food Mart r1005 E Peabody St
" David V emp Genl Tel r6402 Whitt Rd
" Dee Anna L Mrs ofc Lowes Of Durham r5006 Lazy Wood La
" Deloris B data tech Duke Univ & Hosp r1309 Sedgefield St
" Dezzee custdn Chewning Jr Hi Sch rRt 1 Hillsborough NC
" Donald h1411 Lathrop St
" Dora M retd r827 Burch Av
" Doyle H & Loretta F (L & D Gro & Grill) rRt 1 Bx 74
" Eddie ofc clk Carmichael Mc Kneely Dusenbery & Alban rHurdle Mills NC
" Edna R Mrs h1a Few Gardens
" Edw B & Ruth S; mould opr W D Lbr h1224 N Roxboro St
" Elmer hsekpr Chewning Jr Hi Sch rRt 1 Hillsborough NC
" Elsie retd h1304 W Leon St Apt E
" Emma D Mrs retd h113 N Goley St
" Faye teller Central Caro Bk & Trust
" Florence r1a Few Gardens
" Frances Mrs mach opr L & M h2507 Albany St
" Fred & Kath H; driver Thomas & Howard h1221 Berkeley St
" Fredk or atndt Duke Univ & Hosp r1012 Sherwood Dr Apt A
" Garland L & Emogene J; tech E P A h1717 Mason Dr
" Geo W & Maggie H; retd h817 Roane St Rt 4
" Gladys L Mrs retd h2612 W Knox St
" Goldsmith h1106 Liberty St
" Grace h9a Carriage House Apts
" Grover & Bessie; retd h3620 Dearborn Dr
" Harriet ofc mgr Southchem r5743 Pleasant Hill Dr
" Hattie emp Big Star h1011c Sherwood Dr
" Hazel R Mrs retd r3310 Duke La
" Helen r3411 Winston Rd
" Henry retd h819 Midland Ter
" Henry r3520 Mayfair St Apt 104
" Henry L Jr & Faydene R; mach opr L&M h512 Craven St
" Ida G Mrs genl clk Crum & Forster Ins Co's h1935 Southwood Dr Apt 8
" J P h1007 Hale St
" J Richd & Carolyn F; emp Eastern Air Lines h2819 Herring Blvd
" Jack N stock clk A & P rRt 5 Bx 291
" James B retd h212 Cherry Grove St
" James L & Anna M; pntr h112 N Plum St
" James T mail clk Duke Univ & Hosp h2912 Camberly Dr
" James W lndry equip opr Duke Univ & Hosp r820½ Exum St
" Janet S h1118 Clarendon St
" Janice W med techn Duke Univ & Hosp rRt 2 Creedmoor NC
" Jean press opr Tuscarora Plastics Of N C h820½ Exum St
" Joe dishwasher Honey's Drive-In
" John h445 Jim Lyon Rd Rt 8
" John C & Carolina K; with Downtowner Mtr Inn h2108 Sunset Av
" John M roofer Budd-Piper Roofing r3307 Draper St
" Joyce B emp Genl Tel r2112 Broad St Apt A16
" Juanita Je med transcriptionist Duke Univ & Hosp r3002 Omah St
" Julie J emp Genl Tel r3009 Beach Grove Rd
" Karen tchr Pearsontown Elem Sch r201 N Guthrie St
" Karen O ins claims processor Duke Univ & Hosp rPO Box 175 Efland NC
" L h1415b Clarendon St
" L S mach Sperry Electro Components rRt 2 Bx 95 Rougemont NC
" Lena H lab tech Duke Univ & Hosp r1221 Berkeley St
" Leroy lab Maplewood Cemetery
" Leroy h1122 Lancaster St
" Lillian retd r1301 Morehead Av
" Lisa r1123 Delano St
" Lois emp Home Security Life r200 Seven Oaks Rd Apt 11e
" Lonie Mrs cafeteria wkr Northern Hi Sch rBx 119 Midland Rd
" Loretta F Mrs clk L & D Gro & Grill rRt 1 Bx 74
" Lucy B Mrs h1105 South St
" Lucy S Mrs bkpr Pub Hdw r3720 Rivermont Rd
" Lula h608 Watts St
" M r508 Ottawa Av
" Maggie prsr Glam-O-Rama
" Margt T Mrs sec J-Rod Inc h1010 Iredell St
" Mary E Mrs retd h804 N Driver St
" Mary F Mrs retd h110 Beasley Av
" Mary M Mrs retd h1224 S Roxboro St
" Mc Kinley & Caroline R; retd h505 Dowd St
" Mona Lisa cash Duke Univ & Hosp h2808 Guess Rd
" Nancy P asst sec Liberty Bk & Trust h3022 Colonial Apts Apt 27d
" Natalie T sr research tech Duke Univ & Hosp rHillsborough N C

LICENSED GENERAL CONTRACTORS
N.C. LICENSE NO. 7832

Crabtree ASSOCIATES
"THE HOME OF QUALITY"

COMMERCIAL AND RESIDENTIAL METAL BUILDINGS

3105 Guess Rd. (27705)
Tel. 471-4441

FARTHING FABRICARE
JOHNSON-FORRESTER, Inc.
UNIFORM RENTAL - LINEN SUPPLY - COMMERCIAL LAUNDRY
DRYCLEANING - COLLEGE LINEN RENTAL
International Fabricare Institute
682-5426
• 800 N. Mangum St.
• 2514 University Dr.

CATES
" Nellie retd h1001 Morehead Av
" Nina F Mrs retd h1113 Clarendon St
" Norman slsmn Moddox Sup h1714 Forest Rd
" Ollie L retd h3607 Dearborn Dr
" Oma H Mrs h1014 9th St
" Otho L & Nellie V; retd h402 Boswell St
" P h2305 Carver St
" Pamela Mrs h1712 Forest Rd
" Patricia B med techn Duke Univ & Hosp r1908 Ruffin St
" Pearlie waitress Morgan's Restr r819 Clarendon St
" Peggy A lndry chkr Duke Univ & Hosp h917b Virgie St
" Peggy M emp IBM h1505 Ruffin St
" Philip B & Nancy S; sanitarian County Health Dept rChapel Hill NC
" Phillip T & Helen M; emp Burl Domestic h1820 Northgate St
" Randall W & Juanita J; meter rdr Pub Serv h1117 Fiske St
" Rheudelle T Mrs retd h2005 Englewood Av
" Rheunie custdn Chewning Jr Hi Sch rRt 1 Bx 210 Hillsborough NC
" Richard h135 Cushman St
" Richd r3012 Mossdale Av
" Ricky & Wanda h901 Chalk Level Rd Apt D11
" Ronald L emp Berson-Lloyd r1221 Berkeley St
" Ronnie A dir Durham Council On Alcoholsim rBurlington NC
" Rosa B Mrs retd h1009 Oakland Av
" Rosaline data terminal opr Duke Univ & Hosp r1217 N Alston Av
" Ruth retd h314 Carver St
" Sam O & Edith S; emp L & M h2414 Shenandoah Av
" Saml Jr & Sylvia M; retd h1202 Cooper St
" Sarah asmblr Gold Kist Poultry h1515 Lakeland St Apt B1f
" Sarah D Mrs retd h1117 N Roxboro St
" Sheila h4b Few Gardens
" Stanley mech Crabtree Exxon Servicenter
" Stanley W parts Alexander Mtr r236 Hester Rd
" Stephen H & Louise M; servmn Western Auto Sup h809 Shay Dr
" Sue accts exec Inform Inc r2819 Herring Blvd
" Thos J & Cath M; hse bldr Lee Jones Co h210 S Goley St
" Thos L med records clk Duke Univ & Hosp h900 W Trinity Av Apt 19
" Thos W & Essie M; retd h2404 W Knox St
" Tonny & Martha h3321 E Oak Dr
" V h20h Carriage House Apts
" Velola emp Scarborough Nursery Sch h1323 Fay St
" Vicki L licensed practical nurse Duke Univ & Hosp r2507 Albany St
" Victor T & Hazel M; slsmn Electrolux h221 Monmouth Av
" Victoria recpt Dr Buckley Cozart r200 Seven Oaks Rd
" Virgie H Mrs retd h3310 Alabama Av
" Virginia L med sec Duke Univ & Hosp rPO Box 167 Hillsborough NC
" W studt r2752 Middleton St Apt 24c
" Walter F hlpr Adams & Tilley Elec r2817 Ross Rd
" Wanda h501 N Guthrie Av
" Wanda G emp Durham Lndry & Dry Cln rBx 500 Hwy 70
" Wanda L sr clk typ Duke Univ & Hosp r723 Justice St
" Wm D driver Smith Transfer h807 W Trinity Av Apt 105
" Willie D h321 Thelma St
" Willie Mae emp EPA h513b Martha St
" Williestone baby sitter 505 Dowd St r505 Dowd St
" Worth & Juanita J; meter rdr Pub Gas h3002 Omah St
" Worth C & Virginia G; mgr Corcoran St Auto Pk h402 Carver St
Cather Wm h225e Carriage House Apts
Catherine's Stout Shoppe Mrs La Rue F Woody Mgr clo 156 Northgate Shop Center
Cathy's Florist (Mrs Alvie B Cannova) 5112 Revere Rd
Catignani Joan C med techn Duke Univ & Hosp rCary N C
Catlett Charles T & Mary; emp IBM h1412 Sedwick Rd
" Donald R emp Newton Instrument rRt 1 Bx 16 Prospect Hill NC
" Edw L bus driver Duke Univ & Hosp r206 E Enterprise St
" Elvedia A hsekpr Duke Univ & Hosp h307 W Geer St Apt 4
" James L hsekpg stockroom atndt Duke Univ & Hosp h510 Boone St Apt 5
" James L h2805a Ashe St
" Lucharity B Mrs h1213 Liberty St
Catlin Mark purch agt Elec Sup rRt 1 Bahama NC
Cato Charles D & Linda Faye P; pharm Eli Lilly h3930 Swarthmore Rd
Caton F h106 W Trinity Av
" Jim & Susan h3009 Omah St
Catsburg Country Store (Billy O Watson) 1100 Old Oxford Hwy

CATTLE
Cattle John W & Lillian; retd h1233 N Miami Blvd
" Walter E retd h607 Bon Air Av
Catz Harold M & Eve B h2008½ Ward St
Cauce C h106 W Trinity Av
" Cesar V data terminal opr Duke Univ & Hosp h907 Iredell St
Caudell Danl M & Thelma S; asst mgr Home Life Ins h21 Stoneridge Cir
" Thelma S Mrs tchr Carrington Jr Hi Sch r21 Stoneridge Cir
Caudill Greek & Lynn h604 Hardee St Apt 2
" Greek Jr & Rebecca; emp I B M h1104 Delano St
" Lucy H hse staff Duke Univ & Hosp r60d Colonial Apts
" Robt L comp opr Duke Univ & Hosp h901 Chalk Level Rd Apt R14
" Terry Mrs sr undwrtg asst Crum & Forster Ins Co's r2414 Loftin Dr
Caudle Iona h410 E Pilot St Apt C2
" Janet P research tech Duke Univ & Hosp rHillsborough N C
" Julia A lib asst Durham Herald r3553 Mayfair Apt 202
" Ophelia asst mgr Parkview Apts h410 E Pilot St Apt C5
" Roy h520 Hardee St Apt 3
" Willie L Mrs hsekpr Duke Univ & Hosp rRt 1 Box 163 Wake Forest NC
Cauffman Danl H & Marrie D; asst mgr King's h1305 Rosemary St
Caughey Margt A library asst Duke Univ & Hosp r411 Downing St Apt Q
Caughlan Joseph P med techn Duke Univ & Hosp r5637 Laurel Crest Dr
" Kathleen emp Cricket Inn
Caulder Earl mech Young Roofing rBx 332 Guess Rd
" James r3119 Colclough Av
" Lillian J Mrs h12c Few Gardens
" Susan studt h402 Clay St
" Sybil instr Atlantic Beauty College rGuess Rd
" Vickie emp Catherine's Stout Shoppe r108 N Blacknall
Caulter Patricia h901 Chalk Level Rd Apt J8
Cauness Mary h1122 N Roxboro St
Causby Geo & Dorothy h102 W Edgewood Dr
" Joe h1406 Wyldewood Rd Apt D2
Causey Joel E Jr & Conner J; v-pres-sec Guaranty State Bk
" Larry h1435 Newcastle Rd Apt A1
" Seaborn A & Shirley M; credit mgr Globe Finance h1141 Fiske St
Cauthen Walter J & Bertha H; pntr Claude M May Inc h113 E Club Blvd
Cavaco L r1322 Seaton Rd
Cavagh G S T prof Duke Univ & Hosp r8 Chancery Pl
Cavalier Inn Johnnie M Bryant Mgr 4026 Chapel Hill Blvd
Cavanaugh Betty patient care asst Duke Hosp h2312 Quincy St Apt 1
Cave Danny mgr Radio Shack h901 Chalk Level Rd Apt A3
" Le Verne h1505 Duke University Rd Apt 8k
Cavenar Jesse O Jr assoc prof Duke Univ & Hosp rChapel Hill N C
Cavender Julia staff nurse Duke Univ & Hosp rChapel Hill N C
Cavin Wade L & Jean; mayor City Of Durham h2201 Pershing St
Cavin's Inc Wade L Cavin Pres-Treas J Gordon Gibbs Jr Exec V-Pres bus machs 1201 University Dr
Caviness Adolpus Jr h1510½ Englewood Av
" Lisa J clk Zale's r2616 Davie Dr
" Mary J ofc mgr Zale's r2616 Davie Dr
" Robt L & Clara G; constn wkr Gold Kiss h814d Arnette Av
" S W h907 Chalk Level Rd
" Sarah h1479 Newcastle Rd Apt A2
' Wayne & Mary J; emp Kimbrells Furn h2616 Davie Dr
Cawley J C clk-typ Research Triangle h204 N Maple St
Cawthon Russell C minister of ed & admn First Bapt Ch h625 Hugo St
Cawthorne Bettie V ofc sec Duke Univ & Hosp h3520 E Oak Dr
" Ellen key punch opr Data Servs
" Michl C & Patsy; installer opr Genl Tel h4821 Kendridge Dr
Cayton Cindy H Mrs ofc sec Crum & Forster Ins Co's r311 S La Salle Apt 15h
" Danny ship W D Lbr rTorredge Rd
" Jahue W equip instlr Genl Tel rBx 323 Torridge Rd Rt 8
" Lawrence W & Birley; formn Rebarco Constn h2608 W Knox St
" Lawrence W & Minnie E; retd h821½ Iredell St
" Lillie M Mrs (Lillie Mae's Hair Styling) h2630 Lawndale Av
" Udell R & Doris; supt opr & mtce D P Co r141 Lin Tilley Rd
Caywood Cynthia L h301 Swift Av
Ce-Bet Manufacturing Co (Cecil O Locklear) fishing tackle mfrs 2409 Chapel Hill Rd

It's quality first at no extra cost!
Office SERVICE Company
OF DURHAM
"From Copy-To-Press-To Post Office"
PRINTING, COPYING, AND LETTER SHOP
Tel. 489-4077
1911 Chapel Hill Rd.
Durham, N.C. (27707)

Cricket Inn
I-85 and Hillandale Rd.
P.O. Box 2701 (27705)
Cricket Inn
"Where Everything's Cricket!"
Office Tel. (919) 383-2549

THE Crenshaw COMPANY
REAL ESTATE — PROPERTY MANAGEMENT — INSURANCE
1821 HILLANDALE RD., CROASDAILE SHOPPING CENTER
(919) 383-6696
DURHAM, N.C. (27705)

CEARNAL
Cearnal Johnnie E tchr Bragtown Elem Sch h606 Cleveland St
Cearnel Mabel D cook Duke Univ & Hosp rRt 2 Box 38 Creedmoor NC
Cebe Bess M Mrs admn sec Duke Univ & Hosp h3090 Colony Rd Apt A
Cecchetti h921 Lambeth Cir
Cecil Bennet D hse staff Duke Univ & Hosp r2608 Cohnwood Dr
" David USN r1803 Euclid Rd
" Donald J & Helen M; mach IBM h1803 Euclid Rd
" Douglas D studt r1803 Euclid Rd
Howard B Jr serv mgr Morgan A M C Jeep & Renault rEfland NC
" Pamela C sr clk typ Duke Univ & Hosp rRt 2 Box 411 Hillsborough NC
" Sandra I sec Duke Univ & Hosp r2920 Chapel Hill Rd
" Suzanne ofc sec U N C r1803 Euclid Rd
" Willie L & Eva; lab Earl J Latta Inc rRt 2 Hillsborough NC
Cedar Terrace Mobile Home Park (Wesley & Wade Daniel) 4137 Chapel Hill Rd
" Terrace Office Plaza 3333 Chapel Hill Blvd
Cederas Michl S & Penelope K; mgr Two Guys h2506 Tryon Rd
Cederquist Clarence H physicians assoc Duke Univ & Hosp rPO Box 22a Sea Level NC
Cehen Paul r1806b Angier Av
Cekada Louise L Mrs h915 Green St
Celano Marianne studt r1308 Broad St
Celko Robt P & Janet; emp Xerox h1305 Glendale Av
Cell John W faculty Duke Univ & Hosp rChapel Hill N C
" Mary L med sec Duke Univ & Hosp h707 Louise Cir Apt J
Cemate Kathy A staff nurse Duke Univ & Hosp r700 Morreene Rd Apt B8
Center Berry & Nanci h3011 Shenandoah Av

CENTER FURNITURE COMPANY

W H Penny President, M L Barbour Manager, Featuring America's Most Requested Lines Of Furniture, 320 E Chapel Hill St (27701), Tels 688-7025 And 682-6931

" Furniture Whse (Wade H Penny) 121 Hunt St
" Theatre I & II Charles H Lewis Mgr 2000 Chapel Hill Rd
Central Caro Bk (MKTG) 111 N Corcoran St Rm 520
" Carolina Bank 1611 S Miami Blvd
" Carolina Bank Snack Bar (Paul A Alford) confr 111 N Corcoran St
" Carolina Bank & Trust Building 111 N Corcoran St

CENTRAL CAROLINA BANK & TRUST CO

OFFICERS
GEORGE WATTS HILL
CHAIRMAN OF THE BOARD
W L BURNS JR
PRESIDENT
AND CHIEF EXECUTIVE OFFICER
EDWARD W BACK JR
EXECUTIVE VICE-PRESIDENT
FOY E GRUBB
SENIOR VICE-PRESIDENT
CONSUMER-CREDIT
JAMES L NICHOLSON JR
SENIOR VICE-PRESIDENT
DURHAM AREA
ARCH L BASS JR
VICE-PRESIDENT-COMMERCIAL LOANS
HERBERT I CRABTREE
AUDITOR
KEVIN BURNS
ASSISTANT AUDITOR
BRUCE B HUMPHRIES
ASSISTANT AUDITOR
EDWARD J CUNNINGHAM
VICE-PRESIDENT
OPERATIONS-DATA PROCESSING
VITO J CARRERA
ASSISTANT DATA PROCESSING OFFICER
CAROLYN G ELLIOTT
ASSISTANT OPERATIONS OFFICER
J SCOTT EDWARDS
VICE-PRESIDENT
CREDIT ADMINISTRATION
J KENT FAWCETT
VICE-PRESIDENT
DIRECTOR OF PERSONNEL

CENTRAL CAROLINA BANK & TRUST CO—CONTD
HENRY S LOUGEE
VICE-PRESIDENT-PUBLIC AFFAIRS OFFICER
FRANK B McKINNEY
VICE-PRESIDENT-DURHAM BRANCHES
R L MUTTER
VICE-PRESIDENT BRANCH LIASION
DAVID P SHAW
VICE-PRESIDENT INVESTMENTS
A B TAYLOR
VICE-PRESIDENT AND COMPTROLLER
BENJAMIN C THAXTON
VICE-PRESIDENT
LEE R WILLIAMS
VICE-PRESIDENT
VISA/MASTER CHARGE
LYNDA BROWNING
ASSISTANT VICE-PRESIDENT
VIRGINIA H CARLTON
ASSISTANT VICE-PRESIDENT
RICHARD L FURR
VICE-PRESIDENT-MORTGAGE LOANS
MICHAEL H CHAPPELL
VICE-PRESIDENT-LEASING
HALLIE D COPPEDGE
ASSISTANT VICE-PRESIDENT
J C DAILEY JR
ASSISTANT VICE-PRESIDENT-BRANCH MANAGER
JOHN P GREENE
ASSISTANT VICE-PRESIDENT
W ERIC O'BRIAN
ASSISTANT VICE-PRESIDENT
DORIS F O'NEAL
ASSISTANT VICE-PRESIDENT-BRANCH MANAGER
LEORY B MILLER III
ASSISTANT VICE-PRESIDENT-AND BRANCH MANAGER
J TIMOTHY O'ROURKE
VICE-PRESIDENT-MARKETING
JOSEPH B PHILIPS
PROPERTY OFFICER
TONY L POPE
ASSISTANT VICE-PRESIDENT
C ALLAN REISS
ASSISTANT VICE-PRESIDENT
HYACINTH C RICE
ASSISTANT VICE-PRESIDENT
WILLIAM C SCOTT
ASSISTANT VICE-PRESIDENT
LARRY G WAYNE
ASSISTANT VICE-PRESIDENT-BRANCH MANAGER
BARBARA B ADAMS
PERSONNEL ADMINISTRATION OFFICER
CARL E WICKER JR
ASSISTANT TREASURER-
ROBERT L BRADY JR
ASSISTANT TREASURER
AND BRANCH MANAGER
RAMONA Y BYRD
CUSTOMER OPERATIONS OFFICER
MARIAN L CLARK
ADMINISTRATIVE OFFICER
LOIS P COPELAND
ASSISTANT AUDITOR
ROBERT D COPELAND JR
ASSISTANT TREASURER
LYNWOOD PARRISH
ACCOUNTING OFFICER
JEAN FINCH
ASSISTANT ACCOUNTING OFFICER
HILDA P GILLIAM
ASSISTANT TREASURER
EDNA F HUTCHINS
ASSISTANT VICE-PRESIDENT AND BRANCH MANAGER
DONNA S GRUYN
ASSISTANT TREASURER
KENNETH E JAMISON
ASSISTANT TREASURER
EUGENE A LINDSEY

This Book is Your Silent Salesman
ADVERTISE AND PUT IT TO WORK

HOME BUILDERS ASSOCIATION OF DURHAM & CHAPEL HILL
HOME OWNERS WARRANTY COUNCIL OF DURHAM AND CHAPEL HILL
10 YEAR HOME BUYERS PROTECTION
714 North Carolina National Bank Bldg. Tel. 688-2379 123 W. Main St. (27701)
HOW HOME OWNERS WARRANTY

Belk Leggett
Durham's Largest Department Store
FREE PARKING
South Square Mall, Chapel Hill Blvd. 493-3411

CENTRAL CAROLINA BANK & TRUST CO—CONTD
ASSISTANT TREASURER
JAMES Q D MALLARD
ASSISTANT TREASURER
BOBBY K MANGUM
ASSISTANT VICE-PRESIDENT
WILLIAM F MARTINEZ
ASSISTANT TREASURER
AND BRANCH MANAGER
JAMES M MC LEAN
ASSISTANT TREASURER
AND BRANCH MANAGER
J RANDOLPH MOORE
ASSISTANT DATA PROCESSING OF U R
W HAROLD PARKER JR
ASSISTANT VICE-PRESIDENT
MILDRED C SMITH
ASSISTANT TREASURER
C B TART JR
ASSISTANT VICE-PRESIDENT AND BRANCH
MANAGER
EARL W TUNSTALL
ASSISTANT TREASURER AND BRANCH
MANAGER
ANN K UNDERWOOD
ASSISTANT OPERATIONS OFFICER
C E MOORE JR
ASSISTANT VICE-PRESIDENT
AND BRANCH MANAGER
STUART R McAFEE
MARKETING OFFICER
J LLOYD WATKINS
ASSISTANT TREASURER
RICHARD W EVERY
ASSISTANT VICE-PRESIDENT
AND SECRETARY
G DOUGLAS WICKER
OPERATIONS RESEARCH OFFICER
INEZ L FERGUSON
ASSISTANT SECRETARY
A H GRAHAM JR
COUNSEL
TRUST DEPARTMENT
RICHARD J POTTER
SENIOR VICE-PRESIDENT-
SENIOR TRUST OFFICER
FRED M WILDER
ASSISTANT VICE-PRESIDENT
J S AGNEW
VICE-PRESIDENT-
SENIOR TRUST OFFICER
K COFFIELD KNIGHT
VICE-PRESIDENT AND
AND BRANCH MANAGER
SENIOR TRUST OFFICER
NORWOOD A THOMAS JR
VICE-PRESIDENT AND
EXECUTIVE TRUST OFFICER
JERRY A MORRIS
TRUST OFFICER
R L ROYCROFT JR
TRUST OFFICER
HARVEY W ENNIS
TRUST OFFICER
ALBERTA C BUXTON
ASSISTANT TRUST OFFICER
MELBA L WILLIAMS
TRUST OFFICER
BROOKS P NORMAN
ASSISTANT TRUST OFFICER
KATIE L POE
ASSISTANT TRUST OFFICER
ROBERT C MONTAGUE JR
TRUST OFFICER
CHARLES PAUL
TRUST OFFICER
G KIRK PRIGGEN

CENTRAL CAROLINA BANK & TRUST CO—CONTD
TRUST OFFICER
STEVEN D TEMPLETON
TRUST OFFICER
DAVID N SNYDER
ASSISTANT TRUST OFFICER
KENNETH A THOMPSON
PURCHASING OFFICER
MAIN OFFICE
1st 2D 3D 4TH 5TH 11TH AND 15TH FLOORS
CENTRAL CAROLINA BANK BLDG
111 N CORCORAN ST
(27701)
PO BOX 931
(27702)
TELEPHONE
672-9111
OPERATIONS CENTER
423 MORRIS ST
BRANCHES
BETHESDA OFFICE
1607 N MIAMI BOULEVARD
BRAGTOWN OFFICE
2421 ROXBORO ROAD
BROAD STREET OFFICE
1122 BROAD STREET AT CLUB BOULEVARD
CROASDAILE OFFICE
CROASDAILE SHOPPING CENTER
HILLANDALE ROAD
DUKE OFFICE
DUKE MEN'S UNION BUILDING
FAYETTEVILLE ROAD OFFICE
4003 FAYETTEVILLE ROAD
FOREST HILLS OFFICE
FOREST HILLS SHOPPING CENTER
1231 UNIVERSITY DRIVE
HILLSBOROUGH ROAD OFFICE
3459 HILLSBOROUGH ROAD
NORTHGATE OFFICE
NORTHGATE SHOPPING CENTER
916 W CLUB BOULEVARD
RIVERVIEW OFFICE
RIVERVIEW SHOPPING CENTER
5124 ROXBORO ROAD
SOUTH SQUARE PLAZA OFFICE
SOUTH SQUARE PLAZA SHOPPING CENTER
4001 CHAPEL HILL BOULEVARD
TRIANGLE PARK OFFICE
INTERSECTION NC HIGHWAYS NC 54 AND NC 55
WELLONS VILLAGE OFFICE
601 WELLONS VILLAGE SHOPPING CENTER
916 N MIAMI BOULEVARD

" Carolina Bonded Warehouse Inc James T Dorman Pres- Treas B T Dorman V-Pres-Mgr 804 Angier Av

CENTRAL CAROLINA FARMERS INC

G B De Loatche General Manager, John W Hamby Jr Assistant General Manager And Manager Egg Marketing, R G Hughey Controller, Steve Timberlake Credit Manager, Arnold Capps Manager Cold Storage, And Meat Processing, C T Peel Manager Seed And Farm Supplies, Mark Davis Director Farm And Home Stores, W O Easley Manager Trucking, L W Crabtree Manager Livestock Production And Marketing, C T Bull Chief Accountant, Murray Pickett Manager Durham Farm And Home Store, Larry Johnson Manager Feed Plant, Malcolm Dunkley Manager Advertising, Markets Poultry, Eggs, Hams, Grain, Tobacco Seeds And Livestock And Sells Feed, Seed, Fertilizer And Farm Supplies, Shrubbery, Gasoline And Oil Distributors, 801 Gilbert St, PO Box 1452 (27702), Tel 682-6141 (See Index To Advertisers)

" Carolina Farmers Inc (Sup Center) Charles T Peel Mgr 1143 Latta St

GEORGE J. POE INSURANCE AGENCY
One Stop For All Your Insurance and Investment Needs
207 Foster St. (27701)
Office 688-3187 - 688-2596 Night 477-5100

DURHAM BUILDERS SUPPLY CO.
BUILDERS' SUPPLIES of All Kinds
BUILDERS' HARDWARE
BUILDING SPECIALTIES
Customer Parking
105 S. BUCHANAN BLVD. (27701)
Phone 688-1381

CLAUDE M. MAY, Inc.
Painting — Papering — Interior Designing
AMPLE PARKING SPACE
1101 W. Main St. (27701) Tel. 682-9348

Insurance Specialists
J. SOUTHGATE & SON, Inc.
FIRE—CASUALTY—AUTOMOBILE—BURGLARY—BONDS—MARINE—HOSPITALIZATION—HEALTH and ACCIDENT—LIFE
Established 1872 1013 Broad St., P.O. Box 1651 (27702) Phone 286-2905

CENTRAL
" Carolina Farmers Service Station John Franklin Mgr 801 Gilbert St
" Carolina Farmers Service Station John Franklin Mgr 1000 Gilbert St
CENTRAL ELECTRIC MOTOR CO W B Wheeley Vice-President, Sales And Service Of Electric Motors, Browning Power Transmission Supplies, General Electric Century, Ajax And Franklin Electric Motors, Controls, 1309 Angier Av, PO Box 11035 (27703), Tel 688-7563
" Engineering & Contracting Corp 201 W Parrish St 3d Fl

CENTRAL LEAF TOBACCO CO INC

L D Blackwell Jr President, R W Toler Assistant Vice-President, Jean C Hayes Secretary-Treasurer, Tobacco Dealers, 1400 E Geer St (27704), PO Box 1127 (27702), Tel 682-5468
Central Medical Obstetrics And Gynecology PA (Yancey G Culton Jr MD Robert K Yowell MD Rudy W Barker MD And Allen H Van Dyke Jr MD), Suite 204 Central Medical Park, 2609 N Duke St (27704), Tel 471-8402
" Pharmacy Wm R Burch Hd Pharm 2609 N Duke St
Centry Junious & Rosa; dietary serv aide sr Duke Univ & Hosp h2002 Apex Rd
" Martha h3323 Glasson St Apt E
" Rosa R sr dietetics supvr Duke Univ & Hosp r2202 Apex Hwy

CENTURY 21 M D FLETCHER ASSOCIATES INC

(M D Fletcher Jr) "Quality Built Homes" Residential Sales And Appraisals, VA, FHA And Conventional Loans, Custom Built Homes, Acreage And Farms, Land Developers, Call Us We Can Help Your Realty Needs, 3205 Guess Rd (27705) Tel 471-1596, Night Tel 471-3471 (See Index To Advertisers)
" 21 R T A Assoc Inc Arnold Blackley Kmgr 5274 N Roxboro Rd
CENTURY 21 ROGERS & ROBBINS Reginald H Rogers, Daniel M Robbins Sales Agents For Brogden Heights, Specializing In VA And FHA Loans, Full-Service Brokerage, 2121 Guess Rd (27705), Tel 286-5511, 2722 Chapel Hill Rd (27707), Tel 493-2424
Cepelak Larry J & Cheryl E; mgr Darryl's 1890 Restr & Tavern h809 W Markham Av
Ceramic Shop 5235 N Roxboro Rd
Ceres Ellar D clinic asst Duke Univ & Hosp r615 Bernice St
" Geo D & Ella D; retd h615 Bernice St
Cerilli Laura acct exec Inform Inc
Cerletti Nico Claud research assoc Duke Univ & Hosp r1400 Georgia Av
Cernal Johnnie waiter Ramada Inn r606 Cleveland
CERTIFIED ELECTROLYSIS CENTER Joan K Bowman And Louise E Lamm Co-Owners, Permanent Hair Removal By Appointment, Free Consultation, Professional Bldg, 1200 Broad St (27705), Tel 286-3890, Res Tel 477-4343
Chabott Betty J asst cafeteria mgr Oak Grove Sch r2808 Broad St
Chabotte Leo asst dir County Sch Garage
" Leo N & Betty; asst trans dir County Bd Of Educ h2818 Broad St
Chaddock Jack h10 Learned Pl
" Jack B faculty Duke Univ & Hosp rTen Learned Pl
Chadwick Charles D & Ophelia; retd h607 Gattis St
" Chryel G p c a slh Duke Univ & Hosp rStar Rt Box 090 Harkers Island NC
" David N Jr & Ruby H; clk Am Tob h2613 Dominion St
" Donald data terminal opr Duke Univ & Hosp r3600 Tremont Dr Apt G-10
" James G grounds equip opr Duke Univ & Hosp r904 Pine St
" Robt B & Pam; right of way agt State Dept Trans & Hwy h119 Bradley Cir
" Ruby H Mrs reg nurse Hillcrest Convalescent Cntr h2613 Dominion St
" V r3600 Tremont Dr Apt G10
Chae Kun & Kyoungja (Hill's Pharmacy) r5112 Lazywood La
" Kyoung A Mrs (Hill's Pharmacy) r5112 Lazywood La

CHAFE
Chafe Wm H faculty Duke Univ & Hosp rChapel Hill N C
Chaffin Emma r301 Archdale Dr
Chaiken Leon E & Dorothy L; retd h2737 Dogwood Rd
Chaiyakit Charun & Saichai; parts mgr O'Briant Mtr Co h5108 Timmons Dr
" Saichai Mrs nurse Blue Cross Blue Shield h5108 Timmons Dr
Chalen Apartments 316 S Gregson St
Chalker Carol tchr Immaculate Sch r2810 Hillsborough Rd
Chalmers Bessie C h622 Hoyle St
" Fred C III slsmn Coca-Cola r3749 St Marks Rd
" Lacy & Ruby H; plstr h616 Burlington Av
" Magnolia h1013 Simmons St
" Nancy C head nurse Duke Univ & Hosp r5205 Shady Bluff St
CHALMERS REALTY ALPHA & OMEGA BUILDERS INC (Louis A Chalmers Jr), Specializing In Rustic And Contemporary Quality Built Homes, 5103 Lazywood La, PO Box 15033 (27704), Tel 477-0658
" Steve h901 Chalk Level Rd Apt U12
" Steve D emp City Of Durham r616 Burlington Av
" Toy & Lillie H; retd h612 Burlington Av
CHAMBER OF COMMERCE (See Greater Durham Chamber Of Commerce)
Chamberlain See Also Chamberlin
" r2800 Croasdaile Dr Apt M17
" Anne G h2106 Front St Apt E1
" Barnwell R Jr & Eliz S; mgr State Esc h144 Emerald Cir
" Claude S & Lavonne V; constn wkr h1506 N Miami Blvd
" Colleen J Mrs searcher L&M h311 S La Salle St Apt 31d
" Donna h2903b Colclough St
" Edwin R studt r144 Emerald Cir
" Frances L Mrs h904 N Buchanan Blvd
" Jas L Jr mgr Fast Fare h2505 N Roxboro Rd
" Karen h2302 Lednum St Apt J
" Leigh O Mrs alterations Johnson-Forrester r310 W Corporation St
" Linda h1505 Duke University Rd Apt 8a
" Lockwood F & Shirley M; supvr County Dept Of Planning & Zoning Insps h2712 Independence St
" Malcolm L & Peggy; elec hlpr County Sch Mtce Dept h802 E Ellerbee St
" Phillip M servmn Caro A-C Serv h1500 Edgevale Rd
" Richd E & Leighola G; retd h310 W Corporation St
" S M emp Big Star
" Shuler E pntr Shaw Decorating h229 Woodcrest St
" Snodean recpt C R Davis rRt 6 Raleigh
Chamberlan Robt & Jane; retd h1014 Alma St
Chamberlin Francis L retd h902 N Buchanan Blvd
Chambers Alease M sr recorder Duke Univ & Hosp rBox 41 Timberlake NC
" Angela R staff nurse Duke Univ & Hosp rChapel Hill N C
" Anna M Mrs retd h1108 Kent St
" Anne studt h614b W Markham Av
" Anne N Mrs staff nurse Duke Univ & Hosp hD1a University Apartments
" Annie P ins claims processor Duke Univ & Hosp r1101 Dayton St Apt 3
" B h826 Louise Cir
" Barbara h803½ Cleveland St
" Barry h310 Southerland St
" Bettie S hskpg asst N C Mem Hosp h111 Channing Av Apt 11e
" Billy I & Virginia S; pres Chambers Trophy & Pro Shop h2025 Walnut St
CHAMBERS BOBBY PLUMBING CO (Bobby Chambers), Commercial, Residential, Repair And Backhoe Service, Remodeling, New Construction, 24 Hour Emergency Service Specialists, 305 Melbourne Av (27704), Tel 471-3604
" Brett E studt r1604 W Knox St
" Carol H Mrs tchr Holt Elem Sch rPO Bx 2472 Chapel Hill NC
" Carol W clk Genl Tel rRt 2 Bx 251 Timberlake NC
" Cathy Jo cash Ramada Inn rRt 1 Bx 97a Bahama NC
" Cecily A sr research tech Duke Univ & Hosp rRaleigh N C
" Chris emp Dept Of Zoology Duke Univ h538 Green St
" Chris studt r1005 Alabama Av
" Clara D mach Sperry Electro Components h2220 Southgate St

TRIANGLE FIREPLACES BY
Majestic
An American-Standard Company
We specialize in fireplaces by MAJESTIC and SUPERIOR
ONE SURE WAY TO KEEP WARM THIS WINTER
FREE ESTIMATES
682-2444
803A RAMSEUR ST., DURHAM

Wm. Muirhead Construction Co. Inc.
COMMERCIAL • INDUSTRIAL • HIGHWAY
General Offices 682-9215
Muirhead Asphalt 682-9219
Constructors Concrete 682-9211
Building Supplies And Shop 682-9214
1435 Camden Av. At N and W R.R. (27704) P.O. Box 2012 (27702)

Dutch Boy
DUTCHVILLE BUILDERS SUPPLY, Inc.
COMPLETE LINE OF
BUILDING SUPPLIES - PAINTS - HARDWARE
PHONE 528-1591
Lake Rd., P.O. Box 705 — Creedmoor, N.C. (27522)
JOHNS MANVILLE JM PRODUCTS

GREY STONE BAPTIST CHURCH
2601 HILLSBOROUGH ROAD (27005) TEL. 286-2281

CHAMBERS
" Clarence A & Lina W; mach L & M h110 Roberson St
" Cora retd h1511 Fay St
" David Jr & Sheri S; cabt mkr Cheek Cabt h3026 Ross Rd
" David R studt r419 Monticello Av
" Dorothy D retd r2220 Southgate St
" Edw D & Ada J; retd h818 Midland Ter
" Elida H r1024 Juniper St
" Gertrude M r2711 Dearborn Dr
" Herman T & Carrie A; retd h2617 Shenandoah Av
" Jackie O exec sec Northgate Assocs r5316 Lakeview Dr
" James atndt Bates Gulf Serv
" James & Darnell; emp Wren & Wilson Constn h412 Walton St
" James W serv mgr Rigsbee Tire Sls r210 Pilot St
" Joan h114 Cushman St
" Joanne sec Duke Univ & Hosp r2105 Camelia Dr Apt G1
" John B offset pressmn Duke Univ & Hosp r310 Southerland St
" John D emp Durham County Genl Hosp h601 Carlton Av
" Joseph serv mgr Rigsbee Tire Sls
" Joseph F emp Newton Instrument r2220 Southgate St
" Katrina Mrs clk N C Mut Life Ins r210 E Pilot St
" Laura G lpn Duke Univ & Hosp rRaleigh N C
" Le Roy & Margt W; real est Broker h419 Monticello Av
" Leonard jan First Bapt Ch r220 Barnhill St
" Lester A & Janie; setupmn Amphenol Corp h401 Walton St
" Linda L charge control clk Duke Univ & Hosp rPO Box 4 Timberlake NC
" Linda S recorder Duke Univ & Hosp r310 Southerland St
" M & Gwen h804½ Simmons St
" Marion T & Joyce C (Rigmont Shell Serv Sta) h311 W Delafield Av
" Mary emp Burl Indus h2909 Wedgedale Dr
" Mc Coy & Jane; emp Durham College h2301 Kristy Pl
" Ralph r803½ Cleveland St
" Robt R studt r419 Monticello Av
" Robin V staff nurse Duke Univ & Hosp h4216 Garrett Rd Apt 40
" Ronnie A offset pressmn Duke Univ & Hosp r508 Barnes Av
" S C retd h2330 Hilton Av Apt 18
" Sadie G Mrs cafeteria mgr Durham City Sch h2721 Owen St
" Saundra R library asst Duke Univ & Hosp r1017-B N Buchanan Blvd
" Susan r110 Roberson St
" Terrence A sr computer programmer Duke Univ & Hosp r826 Louise Cr
" Trophy & Pro Shop Inc Billy I Chambers Pres 227 Wellons Village Shop Cntr
" Wm M & Sadie G; selector Colonial Stores h2721 Owen St
Chamblee Dwight O & Verlie J; rev ofcr Int Rev Serv h2313 Huron Cir
" Kenneth studt r2313 Huron Cir
" Virginia retd h1024 Minerva Av
" Walter B & Cornelia L; retd h1611 Maryland Av
Chambley Janet r3119 Colclough Av
Chambliss Paula S ins claims processor Duke Univ & Hosp r14 Howe St
" Roscoe L & Eulalie; driver Wells Fargo h2810 Dodson Av
Chambry Jane emp Durham County h1005 Rosehill Av
Champ Paula C studt r3748 St Mark's Rd
Champion h3609 Gibson Rd
" A h1916 Hart St
" Barbara B switchboard opr Duke Univ & Hosp r421 Bywood Dr
" Betty A cash Revco Discount Drug Center rRt 5 Bx 100b
" Billy J supvr Flav-O-Rich r421 Bywood Dr
" Caldonia L & Irene B; retd h824 Wilkerson Av
" Clyde B & Beatrice M; retd h306 N Maple St
" E B mach Sperry Electro Components r2023 S HI Dr
" Frances deli mgr Winn-Dixie h2402 Lednum St Apt D
" J N eng tech State Div Of Hwys r4708 Rochel Rd
" Jesse emp Duke Hosp r1916 Hart St
" John E food serv asst N C Central Univ
" Joseph C mgr Robo Autobath h1417 Sedgefield St
" Joy N & Vera L; surveyor State Hwy Comn h4708 Revere Rd
" Justice T & Mary L; mech GBM h123 S Briggs Av
" Leroy T studt r123 S Briggs Av
" Mary h1003 Demerius St

CHAMPION
" Richd & Mary S; constn wkr B & W Constn h12 Manson Pl
" Russell & Sally; retd h1105b N Buchanan Blvd
" Sheila J Mrs emp Durham Drapery r2512 Harvard Av
" Timberlands Joe Brown Mgr 507 Junction Rd
Chan Charles C (Dynasty Chinese Restr) h408 Morgan St
Chance C R & Peggy h2943 Chapel Hill Rd
" Elaine J maid Grey Stone Bapt Ch r1512 N Hyde Park Av Apt 2
" Jas h410 E Pilot St Apt P5
" Lee A Jr & Christine R; emp L&M h3313 Glenn Rd
" Michl (Blair Hse) rLake View Rd
" Mickey V mgr Eno Fish Camp r5407 Lakeview Dr
" Vester J & Evelyn J; retd h100 W Markham Av
Chancey John M & Katie R; retd h2528a S Roxboro St
Chandler Alma slswn Baldwin's rRt 6
" Arlene bkpr Sou Real Est Mgmnt & Consultants rWake Forest Hwy
" Arth C Jr assoc prof Duke Univ & Hosp h6 Cotswold Pl
" Aubrey & Rachel M; retd h1208 Alabama Av
" B R slsmn Southland Life Ins rRt 3 Roxboro
" C Russell & Minnie O; retd h903 Camden Av
" Carlton S & Ola R; epidemiologist County Health Dept h2406 N Roxboro Rd
" Cath P Mrs retd h2809 Hillsborough Rd
" Cecil E fire capt City Of Durham h1504 Glendale Av
" Charles L & Irene B; revenue collr City Of Durham h2402 Shenandoah Av
" Charles T Jr genl hlp Mead Containers r206 N Dillard St
" David B & Judy L; lab research analyst Duke Univ & Hosp h1814 Albany St
" Druery A & Louise W; retd h2301 Englewood Av
" Dwight delmn Bargain Furn rSedgefield Dr
" Elsie & Annie B; cement fnshr h1418 E Club Blvd
" Emmett & Julia; retd h623 Hammond St
" Emmett T & Julia S; retd h808 Park Av
" Felix & Gail (Chandler Wrecker Serv) h602 Pleasant Dr
" G Lee admn sec Duke Univ & Hosp rRt 6 Box 312
" Gordon Y & Linda; prsmn Durham Herald rStallings Rd
" J W pntr h907 W Club Blvd
" Jack L & Yvonne B; pres J-Rod Inc h3420 Pinafore Dr
" James D (Chandler's Gulf Serv) h1404 S Miami Blvd
" Judy L Mrs sec-bkpr Textilease h1814 Albany St
" Julia W boardinghse h1115 W Chapel Hill St Apt 1a
" Karen W Mrs tchr Morehead Sch r4016 Valley Spring Rd
" Linda S chapel hostess Duke Univ & Hosp r106 Stallings Rd
" Lizzie G retd h2811 Fairlawn Rd
" Lodaska M h408b Raynor St
" Louise ins agt Allenton Rlty & Ins r227 Clayton Rd
" Malcolm T Jr communications serv repr Duke Univ & Hosp r5405 Highland Dr
" Marvin C & Vivian; atndt Chandler's Gulf Serv r818 Bethesda Dr
" Michl B & Debra G; mech hlpr Miller Truck Sls & Serv h3708 Knollwood Dr
" Minnie Mrs retd h819 Pleasant Dr
" Minnie E retd r2811 Fairlawn Rd
" Minnie O Mrs nurse 903 Camden Av h903 Camden Av
" Paul h2311 Huron Cir
" Realty (Robt H Chandler II) 3809 Wake Forest Rd
" Ricky emp Coca-Cola rRt 1 Bx Aa1 Timberlake NC
" Ricky plmb & htg eng City Bd Educ rRt 4 395-B
" Robt H II (Chandler Realty) r3809 Wake Forest Rd
" Robin h808 Briggs Av
" Steph N Jr (Steve's Gazebo) r5 Patterson Rd Box 2625
" Sylvan U pntr r605 Holloway St
" Wm D & Julia W; retd h2521 Woodrow St
Chandler's Gulf Service (James D Chandler) gas sta 1600 S Miami Blvd
Chandra Jagdish & Shantha; instr staff Duke Univ & Hosp h3522 Sheridan Dr
" Tross ofc sec Knight Elec rBahama NC
Chandrabose K A adjunct asst prof Duke Univ & Hosp r5914 Granite Pl
Chaney Brenda G Mrs h5022 Gatewood Dr
" Mary D Mrs social wkr County Dept Social Servs r117 Bradley Cir

SUGGS PLUMBING & HEATING INC.
PLUMBING AND HEATING CONTRACTORS ALSO
WATER PUMPS — AIR COMPRESSORS — BACKHOE TRACTORS — SERVICE
2122 SOVERIGN ST., P.O. BOX 2774 (27705) PHONE 286-1221

ALUMINUM COMPANY OF N.C., Inc.
North Carolina's Largest Applicator of Aluminum Siding
MEMBER OF MERCHANTS ASSOCIATION AND CHAMBER OF COMMERCE
"Carolina's Foremost Aluminum Products Dealer"
Aluminum Sidings
Aluminum Awnings
Doors and Windows
Storm
Aluminum Carports
3022 N. Roxboro Rd. (27704) Tel. 477-2159

Coke
Trade mark
adds life to...
Coca-Cola
Tel. 383-1531

ALDRIDGE RETAIL POWER MOWER INC.
POWER MOWERS — CHAIN SAWS — GARDEN TRACTORS
PARTS and SUPPLIES • SALES and SERVICE
WHOLESALE — MID-ATLANTIC STIHL
2694 CHAPEL HILL BLVD., P.O. BOX 8823 (27707)
5017 NEAL RD. (27705)
DIAL 489-3329
TEL. 383-7411

CHANEY
" Richd G asst State Prosecuting Atty h117 Bradley Cir
Chang Chien Chi & Mary; mgr Servicetown 66 Truck Stop r5522 Old Hillsborough Rd
" Jerjang staff vet Duke Univ & Hosp r106 Perth Pl
" Joseph & Barbara K; studt h2503 Vineyard St
Channel Julia nurse Geo Watts Sch r2712 Carver St
Channelle Jacqueline M nurse County Health Dept h1315 Morreene Rd Apt 17h
" Jean J emp Genl Tel h1509½ W Knox St
" Mary E r905 Onslow St
" Mattie Mrs retd h905 Onslow St
Channing Court Apartments Allenton Realty Mgrs 111 Channing Av
Chanski Arth K & Martha; sports editor Durham Herald r107 Roundtree Rd
" Martha counselor State Div Vocational Rehab rChapel Hill NC
Chao Cheng-Lim (Peking Duck Hse) h1315 Morreene Rd Apt 30j
" Y T emp Peking Duck Hse
Chap Mary A emp Duke Univ h1110 W Murray Av
Chape Duke h3633 Mangum Rd
Chapek Henry h4216 Garrett Rd Apt M26
Chapel Hill Antiques (Alda Horner) 5634 Chapel Hill Blvd
CHAPEL HILL FUNERAL HOME INC Mrs Susie H Weaver Director, Richard D Caldwell Manager, Michael Parker Assistant Manager, 115 N Graham St, PO Box 165, Chapel Hill, NC (27514), Tel 942-3361 (See Index To Advertisers)
CHAPEL HILL PUBLISHING CO (Orville B Campbell) Publisher Of "The Chapel Hill Newspaper," Published Daily Except Saturday, 505 W Franklin St, PO Box 870, Chapel Hill, N C (27514), Tel 967-7045
" Hill St Parking Garage Gerald T Dixon Mgr 326 E Chapel Hill St
" Hill Street Gulf (Harris Thomas) 1118 W Chapel Hill St
" Jim emp Fast Fare
" Tower Apartments 1315 Morreene Rd
Chapen John h700 Morreene Rd Apt K12
Chapin Jean H Mrs tchr Oak Grove Sch r2218 Conestoga Dr
" John (Bicycle Transit Authority) rMoreene West Apt K12
Chapin-Kremer Mary C Mrs eligibility splst County Dept Social Servs rCary NC
Chapman Aaron driver Yellow Cab r815 Dacian Av Apt 2
" Arron & Phyllis; taxi driver Yellow Cab h815 Dacian Av Apt 3
" Brandon B Mrs physical therapist Durham Rehab Center h1441 Colewood Dr
" Carol O studt r406 Monticello Av
" David studt r1829 Front St Apt E6
" Dianne L typ Thos Knight Trent King & Co r311 S La Salle St Apt 13j
" Donald h1829 Front St Apt E6
" Donovan P & Gladys M; driver Pilot Frt Carriers rRt 1 Bx 176a Hillsborough NC
" Eliz med sec Central Med Obstetrics & Gynecology P A rRaleigh NC
" Heidi G emp Duke Univ & Hosp rRt 2 Box 453a
" Henry C & Virginia C; pharm Center Drug Store h513 Hugo St
" James h519 E Main St Apt 205
" John & Lorena h1307 Wiley Av
" John M & Glenna; loss cont rep Reliance Ins rRaleigh NC
" John W & Katherine F; sls rep Blue Cross-Blue Shield h406 Monticello Av
" Joyce C h3518 Mayfair St Apt 203
" Kindergarten (Sadie M Chapman) 212 Davidson Av
" Leslie lab Boyce Sup r400 Walton St
" Louis W & Louise R; retd h1114 Alabama Av
" Marilyn h3311 Shannon Manor Apt 19e
" Mark A loss contl rep Crum & Forster Ins Co's r1455 Newcastle Rd Apt B1
" Michl L bodymn Morgan A M C Jeep & Renault r610 Douglas Apt D 231
" Mike & Debra h1106 Douglas St Apt D231
" Myron E & Adelaide W; retd h1608 Greenleaf St
" Phyllis O med dept Meth Retirement Homes r815 Dacian Av Apt 3

CHAPMAN
" Reginald A visiting prof Duke Univ & Hosp rDept Of Physiology Duke Med Ctr
" Robt & Vicki h1212 Carolina St
" Ronnie D driver Epes Transport Sys rBx 702 Hillsborough NC
" Sadie M (Chapman Kindergarten) h212 Davidson Av
" Sharon h4216 Garrett Rd Apt H31
" Todd M & Brandon B; res Duke Univ h1441 Colewood Dr
" Wm A clk RTI r1114 Alabama Av
" Wm A h901 Chalk Level Rd Apt V12
Chappel R h3300 Hursey St Lot 26
Chappell Allie emp The Friendly Rest Home
" Angela emp Home Security Life r3300 Hursery St Apt 26
" Anita G sec Duke Univ & Hosp r1732 Latta Rd
" C Leslie & Diane H h2107 E Club Blvd
" Charles Jr & Ethel W; lift opr W D Lbr r3119 E Geer St
" Clifton E & Claudia B; prsmn Durham Herald r3805 Picket Rd
" Clint W & Gail; agt Durham Life Ins r1140 Delano St
" Clinton h1732 Latta Rd
" Constance R supvr Genl Tel r2942 Carolyn Dr
" Craig h610 Wanda Ridge Dr
" D Leroy & Eliz H; retd h519 E Main St Apt 206
" David E emp Am Tob r3221 Summerlin Rd
" Donald M studt r2707 Joyner Rd
" Doris Mrs slswn Remnant Shop rLiberty St
" Geo E & Glennie P; mach Wright Mach h3221 Summerlin Rd
" Geraldine staff asst Duke Univ & Hosp r6003 Charlanna Dr
" Graham E & Flodie E; retd h2109 Woodrow St
" Graham E Jr emp Beaumont Tex h2836 Chapel Hill Rd Apt 19f
" Herbert T & Laura L; testd mn Genl Tel h221 S Benjamine St
" James h4216 Garrett Rd Apt F8
" James T mach opr State Dept Of Trans r3206 Clark Rd
" Jamie L & Vila B; retd h3909 Wake Forest Rd
" John H & Helen M; retd h604 Hammond St
" John W & Annie M; retd h1012 Horton Rd
" Kit A sec Duke Univ & Hosp rRt 8 Box 313
" Larry emp Home Security Life r6606 Whitt Rd
" Larry emp Lowes Of Durham
" Laura emp Home Security Life r221 Benjamine St
" Lehman A & Doris R; retd h1807 Liberty St
" Leroy A & Ann B; supvr Burl Indus h301 Southerland St
" M Wm & Pauline; mtcemn State Hwy Dept h4822 Kinlock Dr
" Maggie B Mrs retd h409 E Geer St
" Manly W crew leader State Dept Of Trans r4824 Kinlock
" Margt K tchr Bethesda Elem Sch h4318 Angier Av
" Ronald D USN r2707 Joyner Rd
" Shirley M Mrs ofc sec State Dept Trans & Hwys r2707 Joyner Rd
" Thos W & Lucille M; dept mgr Kenan Oil r24 Parkhaven Pl
" Timothy W emp Home Security Life r221 S Benjamine St
" Vivian Mrs retd h1802 Taylor St
" W H h2942 Carolyn Dr
" Wm & Hilda h4424 Sunny Court Dr
" Wm L h1000 Ruby St Apt 21
Chappetta Robt M & Barbara A; slsmn Whitehall Tax Keeping Sys h120 Newell St
Charding Margt sec Style Craft Ints rRaleigh
Charles Cheryl h918 Scout Dr
" Eugene P & Dorothy; hsekpr Duke Univ & Hosp h3725 Wiggins St Apt 5
" Hallie M h5e Few Gardens
" Herman inventory records clk Duke Univ & Hosp h116 Southerland St
" Jas A r3725 Wiggins St Apt 5
" Linda A med sec Duke Univ & Hosp rPolks Landing Sta Box 94 103 Nodding Oak Chapel Hill NC
" Nannie E r1309 Manteo St
" Patricia J Mrs h40c Mc Dougald Terrace Apts
" Reginald & Evelyn r2420a Owen St
" Reginald h410 E Pilot St Apt B3
" Ronnie studt h2420a Owen St
" Steven r611 Primitive St
" Vargas L food serv asst N C Central Univ
" Vernon & Iola; or atndt Duke Univ & Hosp h1024 Raven St

Brame SPECIALTY COMPANY Inc.
Janitor Supplies — Office Products — Industrial Papers — Laundry Supplies
Wholesale Paper — Customized Designing — Matched Packaging — Napkins — Place Mats
949 WASHINGTON STREET, (27701) TELEPHONE 682-5421

QUALITY JANITOR SERVICES
GEROME McDOWELL
RUG SHAMPOO
INSURED CONTRACT CLEANING
BUILDINGS — OFFICES
WINDOWS — FLOORS
682-6337
204½ N. Mangum St. P.O. Box 11431 Durham, N.C. 27703

REALTOR®
SOUTHLAND SA ASSOCIATES
212 N. Corcoran St Durham, N.C. 27701 and Duke St at Horton Rd Call 688-8121
Realtors and Insurors
MEMBER NATIONAL ASSOCIATION OF INSURANCE AGENTS

URBAN & INDUSTRIAL PEST CONTROL CO., Inc.
"PEST CONTROL CONSULTANTS"
PEST MANAGEMENT CONSULTATION
ESTIMATES
EMERGENCY SERVICE
PEST CONTROL INSPECTION
2415 Fayetteville Street, Durham, N.C. 27707
Tel. 682-1821

CHARLES
" Willie & Edna; emp City Of Durham h110 N Blacknall St
" Willie hsekpr Duke Univ & Hosp r40c Ridgeway
" Zulean emp Housing Authority h611 Primitive St
Charleston Edward L tchr Rogers Herr Jr Hi Sch r507 Price Av
" Virgil & Sudie P; retd h507 Price Av
Charlestowne Apartments 2901 Wake Forest Rd
Charlesworth James H faculty Duke Univ & Hosp r4022 W Cornwallis Rd
" Jean retd h1600 Anderson St Apt 8e
Charlet James tchr Lowe's Grove Jr Hi Sch r5610 Laurel Crest Dr
Charlie's Electric Motor Sales & Service Co (Charlie H Gery) 209 Old Oxford Hwy
Charlis Herman & Janet; emp Durham Drapery h2609 Owen St
" Lizzie h411a S Plum St
CHARLOTTE LIBERTY MUTUAL INSURANCE CO G C Singletary District Manger, Founded 1927, All Forms Of Life Insurance, Hospitalization Insurance, Ordinary Life and Endowments, 622 Gary Plaza (27703), Tel 682-1195
Charlton Charlotte h2616 Erwin Rd Apt 174
" Oliver P & Judy; asst prof Duke Univ & Hosp h81 Beverly Dr
" Peter studt r81 Beverly Dr
" Philippa studt r81 Beverly Dr
Charlwood Beatrice M Mrs retd h3037 Carver St Extn Rt 2 Apt B14
CHARMS OF THE ORIENT "A Unique Gift Shop For All Occasions," Dress Pants, Knit Sport Shirts, Jeans, Timex Watches, T-Shirts, Billfolds, Leather Wallets, Mobiles, Bar Sets, Pipes And Smoking Accessories, Polarized Sun Glasses, Plus Hundreds Of Other Gifts, South Square Mall, Lower Level (27707), Tel 493-1079
Charnock R L h5701 Dedmond Ct
Charo h311 S La Salle St Apt 8i
Charpek Henry J respiratory therapist Duke Univ & Hosp r4216 Garrett Rd Broadmoor Apt M26
Chartan Michl h700 Morreene Rd Apt P10
Chasak Edw F & Rosedene J (Village Barber Shop) h1508 Liberty St
" Gladys opr Creative Hair Design r511 N Maple St
" Rosedene J Mrs (Village Beauty Salon) r1508 Liberty St
" Thos E & Gladys R; emp L&M h511 N Maple St
Chase Bruce h4214b Alston Avenue Rd
" Buford h301 Swift Av
" Percy hB2 Mutual Dr
" Randall & Donna; meter rdr D P Co rRt 6 Bx 399
" Robt & Salley; driver Earl J Latta Inc r1709 E Main St
" Rodney & Marie; emp Am Tob h2518 Ross Rd
" Rodney h311 S La Salle St Apt 43l
Chateau Apartments 2312 Quincy St
CHATEAU REALTY CO (H Tom Morris), We Specialize In All Types Real Estate, Our Company Offers Personalized Service, 1216 W Murray Av (27704), Tel 477-6049
Chatfield Wm F h4216 Garrett Rd Apt K7
Chatham h5127 Revere Rd Apt 3
" John N & Hilda H; sr v-pres-mgr ins div Southland Assocs h802 W Leon St
Chatlynne Charles & Louise G; chem eng U S-E P A-R T P h605 Reynolds Av
Chatman Beulah V retd h1106 Spruce St
" J Tommie hlpr Canada Dry h412 Anderson St
Chattegie Jim h1406 Wyldewood Rd Apt D1
Chattergze Jim eng Energy & Environmental Analysis
Chatterton Howard T hse staff Duke Univ & Hosp r18 Heath Pl
Chauncy R studt r2752 Middleton St Apt 28a
Chavey Milo studt h411-b E Trinity Av
Chavins Kenneth h819 North St Apt 4
Chavious Cynthia P data terminal opr Duke Univ & Hosp r2604 Aster Dr Apt D-3
" Helen L mortgage loan teller Mech & Farmers Bk h1000 Ruby St Apt 33
" Saml h1121 Iredell St
Chavis h2011 Bedford St Apt 8
" h806 Brye St

CHAVIS
" Alice M emp R J R h714 Holloway St
" Annie B Mrs atndt Wynn Nursery h218 Normandy St
" Anthony L studt rD2 Mutual Ct
" Benj F Jr instructional staff-grd studt Duke Univ & Hosp rPO Box 433 Oxford NC
" Bessie S Mrs retd h229 East End Av
" Bobby driver Yellow Cab r1408 N Hyde Dark Apt B
" Bobby & Patrica h1408 N Hyde Park Av
" Bracey L & Joan; contr h2606 Bullock Dr
" Bud L heating plant hlpr Duke Univ & Hosp h719 Holloway St
" Celenzy M sr data tech Duke Univ & Hosp h2100 House Av Apt 2
" Claudie O & Dorothy B; lab L&M h2736 Atlantic St
" Claudie O Jr studt r2736 Atlantic St
" Edw h907a Chester St
" Effie K Mrs retd h519 E Main St Apt 501
" Ernest h311 N Elizabeth St Apt 1
" Exalee L & Annie M; retd hD2 Mutual Ct
" Geo A plant wkr Flav-O-Rich rOxford NC
" Geo L & Retha T; jan Research Triangle h508 Dowd St
" J h1808 Chapel Hill Rd Apt 10c
" James truck formn Concrete Serv rLiberty St
" James G Jr rec clk N C Mut Whol Drug r716 Holloway St
" Jennie V babysitter h710a Lee St
" Joan A acctg clk Duke Univ & Hosp r2606 Bullock Dr
" John clk Byrd's Food Cntr
" Josephine A retd h604 Dowd St
" L M mach Sperry Electro Components r1231 Hardee St Apt B
" Lorean H Mrs cafeteria C C Spaulding Sch r1002 Akron Av
" Louise M r213 E Corporation St
" Lucille C Mrs h1330 Maplewood Dr
" Marion L Mrs bookbinder Duke Univ & Hosp h1009a N Hyde Park Av
" Marion L Mrs retd h1111 N Roxboro St
" Mary retd h710 Eva St
" Mattie retd h1101 Gillette Av
" Michl E emp Burlington Indus r2736 Atlantic St
" Mildred Mrs emp Brame Specialty r2011 Bedford St 8
" Patricia W keypunch opr Record Bar h1005 Carroll St
" Phillip A & Lannie; whsemn Pub Serv r1915 Crowell St
" Q mach Sperry Electro Components r631 Umstead St Apt 1
" Richd C retd h1102b N Roxboro St
" Ruby R r14 Dubonnet Pl
" Sharon dep State Superior Ct Clk r907b Chester St
" Sheryl studt r514 Burlington Av
" Shirley emp Ramada Inn h3828 Duke La
" Sophine Mrs maid h514 Burlington Av
" Theo R mech Old Hickory Mtrs h923 Chalmer St
" Wanda R studt rD2 Mutual Ct
" Willis L & Alice L; retd h1816 E Geer St
Cheatam Allen hd waiter Hope Valley Country Club r1223 Lakeland St
Cheatham h310 W Trinity Av Apt 6
" Allen W waiter Hope Valley Country Club r1223 Blackland Rd
" Anne G sec Duke Univ & Hosp rRt 2 Box 534
" E Betsy h2014 W Club Blvd
" John & Constance; emp L&M h2801 Owen St
" Judith L cafeteria Burton Sch h23c Mc Dougald Terrace Apts
" Julian A eng Genl Tel h2706 Farthing St
" Lemeul T driver Caro Distr
" Lemuel phys educ aide Holloway St Sch r415 Pilot St No L-6
" Leonard W III emp Hilton Inn r2014 W Club Blvd
" Lewis & Pansy M; retd h1615 South St
" Linda Mrs staff nurse Am Red Cross r3225 Pickett Rd
" Louise media aide Merrick Moore Elem Sch rCreedmoor NC
" Louise B Mrs retd h1208 Virginia Av
" Lucy M h419 Sowell St
" Michl h1611 Duke University Rd Apt 4b
" Randy D emp Newton Instrument rRt 2 Bx 534
" Ronald M & Linda h3225 Pickett Rd
Cheatwood Cathy h2112e Broad St Apt 47
" Kathy L h823a Clarendon St
Check Doug serv mgr Old Hickory Mtrs
" Edw R designer Knott & Roberts P A Engs r5137 N Willowhaven Dr

TRIANGLE AMBULANCE & CONVALESCENT SERVICE Inc.
• 24 Hour Service • Low Rates and Prompt Service
2819 Hillsborough Rd. (27705)
Phone (919) 286-1831 - 286-2630

GUESS ROAD CABINET AND BUILDING SUPPLY CO INC
PREHUNG DOORS AND WINDOWS
PANELING
OVERTON UNFINISHED OAK CABINETS
VANITIES
BOOKCASES
FINISHED LUMBER
HARDWARE
LUMBER
3610 Guess Rd. (27705)
TELS. (919) 477-2014 and (919) 477-3266

DURHAM'S FIRST COMPLETE RENTAL CO.
WHY BUY?
McBROOM'S RENTALS, INC.
2334 Guess Rd. (27705)
Telephone 286-4414

T. E. Allen & Sons Insurance Agency Inc.

PROFESSIONAL INSURANCE AGENTS PIA

Dividend Paying Automobile and Home Owners Insurance

Personalized Service

705 NORTH CAROLINA NATIONAL BANK BLDG. 123 W. MAIN ST. (27701)

Phone 688-2319

FIRST FEDERAL SAVINGS & LOAN ASSOCIATION OF SANFORD, N.C.

Tel. 493-3581 or 967-2222

South Square Mall Lower Level At Main Entrance Chapel Hill Blvd. (27707)

FEDERAL HOME LOAN BANK SYSTEM MEMBER

FSLIC

CHECK
" Tom maid Washington Duke-Best Western
Checker Auto Sales Louis J Carver Pres Marvin D Harris V-Pres Mrs Ruby T Harris Sec-Treas 214 Hunt St
Cheech h315 W Trinity Av Apt 5
Cheek h2e Hinesley Rd
" Ada H Mrs ofc sec Durham Orthopaedic Assocs h1704 Shawnee St
" Adna Mrs retd h2917 Banner St
" Alterations (Mrs Ethel H Cheek) 720 9th St
" Alton L emp Orange Co Schs h3547 Mayfair St Apt 107
" Amy E Mrs retd h2825 Chapel Hill Rd
" Andrew R tchr Chewning Jr Hi Sch rRt 7 Bx 96
" Barbara D Mrs mgr Coml Prntg Serv r2219 Clements Dr
" Birtie Mrs retd h1534 Cook Rd
" Blonnie B h2526½ Ross Rd
" Cabinet Co (James O Watson) 2522 Ross Rd
" Carol studt h813 N Buchanan Blvd Apt 4
" Carolyn sec L D Swain & Son r2526 Ross Rd
" Cathy h1407 Vickers Av
" Charles h219 S Alston Av Apt C7
" Charlotte h13c Few Gardens
" Claudette jan CMC h510 Boone St Apt 3
" Clyde E Jr & Barbara D; mgr computing oprs Duke Univ & Hosp h2219 Clements Dr
" Danl studt h24 Sinnott Cir
" Douglas & Vida; serv mgr Old Hickory Mtrs h105 Davidson Av
" Edgar M Jr & Helen K; mach opr Am Tob h311 N Hyde Park Av
" Ethel H Mrs (Cheek Alterations) h1102 Iredell St
" Foy C & Helen M; mach opr Am Tob h3322 Glenn Rd
" Geneva S Mrs retd h2823 Chapel Hill Rd
" Gertrude h143a Commerce St
" Gretchen J Mrs retd h2610 Acadia St
" Harold W emp Durham Florist r114 N Hyde Park Av
" Hevro H Jr & Ruth S; retd h1002 Urban Av
" Iola R dormitory supvr N C Central Univ rRt 2 Bx 160 Norlina NC
" Ira W retd h212 Alexander Av
" Isaac A hsekpr Duke Univ & Hosp r2305 Kate St
" J C Rev pastor Mt Calvary United Ch Of Christ rGraham NC
" Jack R & Carrie L; slsmn Mtr Bearings & Parts rRt 7 Bx 94
" Jas C & Rachel R; emp City Of Durham hHamilton Av
" James H emp Brame Specialty r3512 Chapel Hill Rd
" Jerry slsmn Durham Typewriter Sls rHillsborough NC
" Jessie W h725 Liberty St
" Jimmy M driver Kenan Oil r1518 James St
" John M (Lowes Grove Barber Shop) rRt 3 Bx 640 Hillsborough NC
" John M Jr & Margt H; phys 1011 Broad St h1025 Sycamore St
" John Y & Deloris B; retd h151 Kimball Dr
" Joseph S & Mary L; retd h1426 Pennsylvania Av
" Judy r706 Hope Av
" Lewis A & Bonnie R; assoc Newsom Graham Hedrick Murray Bryson & Kennon h1209 Dwire Pl
" Luella supvr Caro Mtce h706 Hope Av
" Margt mgr David's Ofc Ints rHillsboro NC
" Mary B ecg tech Duke Univ & Hosp r4120 S Alston Av
" Mattie tchr Mary O Cowper Nursery Sch r706 Hope Av
" Mildred B Mrs dir of hsekpg Duke Univ & Hosp h2411 N Roxboro Rd
" Nancy J studt r1025 Sycamore St
" Nathl A retd h2223 Fayetteville St
" Pauline emp City Schs h1503 Lakeland St Apt G1g
" Pearl R Mrs retd r409 Bon Air Av
" Richd B & Joyce; supvr N C Products h111 Bradley Cir
" Richd W mach shop appr Miller Mfg r409 Bon Air Av
" Robt L & Sylvia T; mech M M Fowler h1412 Cook Rd
" Roy B & Mary B; retd h4120 Alston Avenue Rd
" Sallie F Mrs retd h114 N Hyde Park Av
" Sammie J Mrs keypunch opr L & M h1112 Camden Av
" Steph B & Gladys; retd h24 Sinnott Cir
" Susan G spl tchr Holt Elem Sch r1411 Ruffin St
" Sylvia T Mrs sten Home Ins Agcy r1412 Ed Cook Rd
" T Melvin & Susie M; slsmn Nu-Tread Tire rChapel Hill NC

CHEEK
" Thos R & Susan; drft supvr Durham Distr r1411 Ruffin St
" Victor F & Margt P; retd h3008 Winston Rd
" W L mach Sperry Electro Components rBx 794 Pittsboro NC
" Weldon R & Ruby E (Cheek Carrier Serv) h409 Bon Air Av
" Wesley bkpr Page Tire & Battery rVolmet Rd
" Willard B & Helen K; retd h2721 Augusta Dr
Cheer h2836 Chapel Hill Rd Apt 14b
Chehab Riad A emp Genl Tel rPO Bx 15776
Chek Debra W clk N C Central Univ r2808 Dearborn Dr
Chele Florence retd h913 Angier Av
Chelette Carl J & Deborah; personnel Genl Tel h4105 Casa St
Chelist Sandra B research aide Duke Univ & Hosp r210 West Trinity
Chen See Also Chens
" h600-5 S La Salle St Apt 9b
" James T & Alice; prof Duke Univ & Hosp h2528 Sevier St
" Ku Fang asst mgr Hung's K C China Inn
" Man-Min & Pau-Chiu; emp Peking Garden Restr (Chapel Hill NC) h2208 Summit St
" Yuan-Tsong hse staff Duke Univ & Hosp r600 5 Lasalle St Apt 9b
Chenault W L & Merze; retd h2212 Albany St
Chenery Peter J & Faeth R H; dir North Carolina Bd Of Science & Technology h50 Beverly Dr
Cheney Barbara tchrs aide Pearsontown Elem Sch r5816 Shamrock Rd
" James & Barbara W; emp EPA h20 Sinnott Cir
Cheng Joseph C librn N C Central Univ r3310 Mossdale Av
" Kar-Lang K staff nurse Duke Univ & Hosp r610 Douglas St
Chenoweth B G h1315 Morreene Rd Apt 171
" Bernard D & Eleanor L; constn supvr h1114 Donphil Dr
" Jennifer B studt r1114 Donphil Dr
" Jennifer B sec Duke Univ & Hosp h2112c Broad St Apt 1
Chens See Also Chen
Cherney Jim & Barbara (Pizza Transit Auth) rChapel Hill NC
Cherpak Corrine M clinical asst prof Duke Univ & Hosp rAsheville N C
Cherron Sam h1344 Newcastle Rd Apt D1
Cherry Aqua Q emp Durham Lndry & Dry Cln h4216 Garrett Rd Apt I35
" D h511 Downing St Apt F
" D P Jr mach Sperry Electro Components rCary NC
" Derrick C studt r1417 S Alston Av
" Edw S & Anna L; product splst Northern Telecom hG2 Brogden Court Apts
" Eunice L Mrs (R A Cherry Co) h1416 Dollar Av
" Gladys cafeteria wkr Merrick Moore Elem Sch r3001 Redwood Rd
" Henry C & Eulalia S; retd h1206 Fleetwood St
" Jas h1502b Gillette Av
" James & Willa M; emp Louis Cafe r523 N Mangum St
" James A & Maggie D; welding dept Miller Mfg h1303 Englewood Av
" Kenneth W studt r2330 Hilton Av Apt 8
" Morris L & Mary L; dentist 1106 Hillandale Rd h2330 Hilton Av Apt 8
" Morris L & Lee; br mgr Liberty Bk r3414 Marquis
" Patricia A studt r2330 Hilton Av
Cherry R A Co
Eunice L Cherry
Irma S Allen
Owners
Accountants
Suite 315
North Carolina National
Bank Bldg
123 W Main St (27701)
PO Box 1307 (27702)
Telephone 682-9368
" Ruben H & Beatrice S; retd h1028 S Plum St
" Ruby P medications lpn Duke Univ & Hosp r511f Downing St
" Theo h3440 Glasson St Apt D
" Wallace h1006 Ancroft Av
" Walter retd h310 Lee St
" Wm E emp Genl Tel r1000 N Duke St Apt 35
" Willie L & Mary H h1417 S Alston Av

RED MILL NURSERY Inc.

"Serving The Durham Area Since 1961"

Rt. 5 Box 104, Red Mill Rd. (27704)

477-8676

Gulf

M. M. FOWLER INC.

Gasoline Fuel Oil

600 Gulf St. P.O. Box 1090 27702

Gulf

Gasoline

Phone 596-8246

QUALITY CLEANING
SCOTT and ROBERTS Inc.
DURHAM'S FOREMOST CLEANERS
733 Foster St. (27701) Tel. 682-9325

CHERRY
" Woodrow h309 Northwood Cir Apt 2
Cheshire h1910 Wallace St
Cheskiff V L h1022 Hale St
Chesnut (See Also) Chesnutt And Chestnut
" Deborah B Mrs aide Hope Valley Elem Sch r4404 Malvern Rd
" Donald B & Deborah B; faculty Duke Univ & Hosp h4404 Malvern Rd
Chesnutt David L & Aline H; retd h2802 Lawndale Av
" Fannie M Mrs retd h1010 Alabama Av
" Johnnie R & Eliz; emp Sambo's h4022 Chapel Hill Rd Apt 19
Chess King Mary L Cook Mgr clo 223 Northgate Shop Center
Chesson Cecil B Mrs retd h1022 Southwood Dr
CHESSON DICK ASA & Susan B; Realtor, 309 Guaranty State Bank Bldg, 107 N Market St, PO Box 1168 (27702) Tel 682-3563, h3312 Westover Rd (HV), Tel 489-2719
" Eliz retd h2616 Erwin Rd Apt 47
" H O pres Trent Setter Homes rIrongate Dr
" H O Jr pres Chesson Realtors r115 Pawnee Ct
" Jerry S & Brinson; banking ofcr & mgr Wachovia Bk & Trust h169 Kimball Dr
" Larry slsmn Town & Country Furn r3901 Summer Pl
" Mary retd h2616 Erwin Rd Apt E3
CHESSON REALTORS H O Chesson Jr President, Riverview Shopping Center, Roxboro Rd (27704), Tel 477-9851 (See Index To Advertisers)
" Susan B Mrs tchr Rogers Herr Jr Hi Sch r3312 Westover Rd
Chester K h311 S La Salle St Apt 33d
Chester's Tailors & Alterations (Chester Warner Jr) 203½ E Chapel Hill St Rm 7
Chesterfield Apartments (R A Properties Inc) 1808 Chapel Hill Rd
" Motel (James D Hoagland) 1900 N Roxboro Rd
Chestnut See Also Chesnut And Chesnutt
" Daryl W emp W D Hill Recreation Dept h3804 Fayetteville St
" David & Alene; retd h211 Gary St
" David H hse staff Duke Univ & Hosp h311 S La Salle St Apt 43n
" Harold L bookmobile librn asst City-County Pub Library
" Harold L hsekpr Duke Univ & Hosp r2007 Athens St
" Jack S & Mary C; contract clng Serv Master Of Durham h5818 Newhall Rd
" Jerry electn Bryant-Durham Elec r1128 Raynor St
" Kitty studt r108b Erie St
" Mary P dept sec Duke Univ & Hosp h3804 Fayetteville St
" Paul I librn Duke Univ & Hosp h1108 Monmouth Av
" Walter W electn Bryant-Durham Elec r1128 Raynor St
Chestnutt Thos & Gloria; computer programmer h704 Old Barn Av
Chetney John J Jr staff nurse Duke Univ & Hosp r1416 Wyldewood Rd Apt D1
Chettiar Sriram T porter Uzzle Mtr rButner NC
Cheung Donald W research assoc Duke Univ & Hosp r1505 Duke Univ Rd Apt 5b
" Joseph Y hse staff Duke Univ & Hosp r1700 Pace St Apt B
" Kwok-Sing & Sheulin; asst med res prof Duke Univ & Hosp h3716 Suffolk St
Cheverstreet Jas N suvpr Burton Lines rWinston Salem NC
Cheves Eunice B br mgr First Union Natl Bk rBx 174a Boyce Mill Rd Rt 6
Chevrette Roger I material control clk Duke Univ & Hosp h2603 Bellwood Dr
Chewning h2748 Middleton St Apt 18a
" Chas H Jr h3323 Ridge Rd
" Gertrude J Mrs tchr Northern Hi Sch rChapel Hill N C
" Mildred L h113 W Markham Av
Chi Pi-Yeong h4216 Garrett Rd Apt M44
Chiaramont J h3600 Tremont Dr Apt F1
Chiaramonti Alex hse staff Duke Univ & Hosp r3600 Tremont Dr Apt F1
" Susan C med sec Duke Univ & Hosp r3600 Tremont Dr Apt F1
Chick Clyde F & Marie P; retd h917 Monmouth Av
"-Fil-A Michl Lawson Mgr 218 South Square Mall
"-Fil-A Edw B Jr & Gerry A Acuff Mgrs 226 Northgate Shop Center

CHICKEN
Chicken Crisp Willie Ranes Mgr 4900 N Roxboro Rd
" Hut I (Claiborne Tapp Jr) 3019 Fayetteville St
" Hut No 2 Claiborne Tapp Jr Mgr 1200 Duke University Rd
Chickering Karla studt h1911b House Av Apt 42
Chikobi Cecilia N Mrs dietary wkr Meth Retirement Homes r1408 Taylor St
Chilcoat Yvone H Mrs nurse County Health Dept rHillsborough NC
Child Advocacy Commission Larry F Stegall Dir 107 N Market St 3d Fl
Childers Aubrey J Jr & Bonnie S; plant wkr Flav-O-Rich h3 Lucerne La
" Bernadine lpn Duke Univ & Hosp rHillsborough N C
" Charles retd h1106 Eva St
" Elaine R emp Genl Tel rP O Bx 15395
" Jamie A h1316 Wyldewood Rd Apt A1
" Jerry & Deborah D; archt h3691 Guess Rd
" Jessie G Mrs retd r1106 Eva St
" John E asst v-pres & dept mgr N C Mut Life Ins h1019 Brandon Rd
" Mary W tchr W G Pearson Sch r1019 Brandon Rd
" Nancy W Mrs tchr Pearsontown Elem Sch r902 Carpenter-Fletcher Rd
" Randy genl mgr Mitchell's Formal Wear
" Robt mgr Durham Shrine Club
Children's Clinic 2919 Colony Rd
" Haven Pre-School Day Care (C M Ladd) 3106 N Duke St
Childres Harlond B sr pntr Duke Univ & Hosp rRt 2 Hillsborough Rd
Childress Alf F & Joyce E; model mkr I B M h7 Goodyear Cir
" Barry L & Carol; collr State Dept Rev rRt 8 Bx 160- 10 Plantation Dr
" C G mach Am Tob h1115b N Buchanan Blvd
" Charley G & Beatrice W; emp Am Tob h1714 Hillcrest Dr
" Delores G Mrs clk Borden Brick & Tile r5 Michael Dr
" Donna H patient processor Duke Univ & Hosp r3515 N Duke St
" Jack supt of weaving Burlington Domestics-Durham Plant
" James P retd h1001 E Ellerbee St
" Jeanne H sponsored programs clk Duke Univ & Hosp rRt 2 Box 487
" Nancy G med transcriptionist Duke Univ & Hosp rPO Box 1651 Roxboro NC
" Robt T & Aldona H; retd h2601 Rochelle St
" Wm S instlr reprmn Genl Tel r3508 Sayward Dr
Childs Benj J ship clk Morganite Inc r3008 Buckingham Rd
" David emp Croasdaile Pro Shop
" Harriet B Mrs guidance counselor Durham Hi Sch h3008 Buckingham Rd
" J A Jr mtcemn Belk's-leggett Co h919 Exum St
" Robt W studt r3008 Buckingham Rd
Chiles Caroline h3011 Pratt St Apt B
" Eva G admn sec Duke Univ & Hosp rRt 7 Box 383
" Gayle ofc sec Oak Grove Sch r3245 Hursey St
" Ray Jr & Gayle A; supvr Genl Tel h3245 Hursey St
Chili Terry J emp Duke Univ & Hosp r3775 Guess Rd No 25
Chilton Calvin night wtchmn Burton Lines rReidsville NC
" Danny R h3311 Shannon Manor Apt 18b
Ching J Michl studt r201 Albemarle St
Chirichella Eric emp East Coast Distrs h535 Green St
Chisenhall Bessie retd h1708 Taylor St
" Clarence N & Josephine W; retd h2125 Chapel Hill Rd
" Doris cafeteria wkr Northern Hi Sch r5833 Roxboro Rd
" Doris A retd h1211 Glendale Av
" Ernest E & Beatrice M; retd h3201 Eubanks Rd
" Eula Mrs retd h2727 Mansfield Av
" Herman r820 Cleveland St
" Irene tchrs aide Merrick Moore Elem Sch r1802 E Greer St
" Joe E & Irene E; plmb h1802 E Geer St
" Mandy L retd h2522 E Geer St
" Naomi S Mrs emp Durham Drapery h1911 E Geer St
" Ray N plant opr City Of Durham r2125 Chapel Hill Rd
" Roy L animal caretaker Duke Univ & Hosp rRt 1 Box 231 Creedmoor NC
" Wm T retd r2727 Mansfield Av

Sewing Machines
Vacuum Cleaners
SALMON BROS.
Your Authorized Dealer For Sales and Service
217 Wellons Village Shopping Center
Television Sets and Stereos
Lawn and Garden Equipment
683-2019

MEMBER FDIC
Planters National Bank
621 Vickers Av.
4251 Roxboro Rd.
500 Morgan St.
P.O. Box 2089 (27702)
1926 Holloway St.
TEL. ALL LOCATIONS 683-2531
Drive Up Service
From 8 to 6

WILSON'S AUTO BODY FRAME SERVICE Inc.
WAYNE WILSON, OWNER
THE BEST EQUIPPED SHOP IN THE PIEDMONT
929 Harvest Street, Durham, N.C. (27703) Phone 688-5014 or 688-6346

GLENN A. DARST REALTY INC.

Complete Brokerage and Building Service

Residential Commercial

3649 Guess Rd. (27705)

Tel. (919) 471-1573

NORTH CAROLINA MUTUAL
LIFE INSURANCE COMPANY
MUTUAL PLAZA
DURHAM, NORTH CAROLINA 27701

CHISHOLM
Chisholm Bruce T body shop Alexander Mtr rPO Bx 1192 Roxboro NC
" Frank F & Ethel; body shop Alexander Mtr rRt 3 Roxboro NC
Chisolm Cassandra emp Durham College r1315 Morreene Rd
Chisseimball h3434 Glasson St Apt B
Chistmas E L Jr mgr V A Crabtree h1615 Sedgefield St Apt 2
Chitty Reginald A & Lillian; emp Burrough's h1329 Sedwick Rd
" Susan studt r1329 Sedwick Rd
Chitwood Tamara W emp repr Duke Univ & Hosp r305 W Cornwallis Rd
" Walter R Jr & Tamara W; hse staff Duke Univ & Hosp h305 W Cornwallis Rd
Cho Youngil visiting lecturer N C Central Univ
Choat Bert formn Glenn's Htg & Air Condtg r2143 Charles St
Choate (See Also) Choates
" Lucille G Mrs retd h3439 N Roxboro Rd
" Ronald mgr Dunkin Donuts h1315 Morreene Rd Apt 15d
" Rudie C smstrs S & W Tailor Shop r2143 Charles St
" Ruth buyer V A Hosp h2143 Charles St
Choates Nannie W lpn Duke Univ & Hosp r5205 Shady Bluff St
" R L & Nannie W; cook Sudi's Restr h5205 Shady Bluff St
" Wm T patient care asst Duke Univ & Hosp r1507 Harrell St Apt 12
" Yvette h707a Liberty St
Choi Chang W (Waikiki Corner) rWashington DC
" Soon B (Waikiki Corner) rWashington D C
" Soon B h3301 Shannon Manor Apt 16a
Choksi Hemancini h1416 Wyldewood Rd Apt D1
Chomwell Denise studt r2718 Edmund St
Choplin Carl E & Frances W; mach adj L & M h231 Pleasant Dr
" Eddie plmb Brown Bros Plmb & Htg r231 Pleasant Dr
" Suzanne price adj Tomlinson Co r226 Dacian Av
Chordas Tom studt r1810 Palmer St
Choudhury Dilara B Mrs tchr Carrington Jr Hi Sch r2909 Welcome Dr
" Golan W prof N C Central Univ r2301 Barrymore Av
" Golan W instr Duke Univ & Hosp h2909 Welcome Dr
Chow Franklin studt h817b Lancaster St
" Tony S T & Carol F; emp China Nite Restr h1111 Georgia Av
Choy Eliz studt r201 Albemarle St
Chrenshaw Chris C & Associates 3325 Chapel Hill Blvd Suite 301
Chrisco R studt r311 S La Salle St Apt 4b
Christ Lutheran Church Rev R Wayne Wood Pastor 2109 N Duke St
Christakos Arth C & Kally D; prof Duke Univ & Hosp h3102 Surrey Rd
Christenbury Thos C Jr & Mamie D; driver Epes Transport Sys h2504 Richwood Rd
Christensen Arnold h3300 Hursey St Lot 81
" Frank H hse staff Duke Univ & Hosp rChapel Hill N C
" Marsha J mach opr Genl Tel r3300 Hursey St Bx 81
" Marvin M insp U S Govt h110 Avalon La
" Norman L & Portia H; faculty Duke Univ & Hosp h2909 Omah St
" Sue h3022 Colonial Apts Apt 7d
Christian Charlie B & Dorothy S; retd h2705 Augusta Dr
" Christine A Mrs spl accts repr Duke Univ & Hosp h209 Newsom Av
" Curtis & Linda; emp Raleigh-Durham Airport h3903 Pendergrass St
" David h901 Chalk Level Rd Apt X3
" David h16g Carriage House Apts
" Deborah R ins claims processor Duke Univ & Hosp r129 Pleasant Dr

CHRISTIAN DON C CO INC

Don C Christian President, Steven L Christian Vice-President, Dorothy G Christian Secretary-Treasurer, Exxon Heating Oils, Burner Service, Thermo Pride, Heating And Air Conditioning Equipment, Installation, Sales And Service, 901 S Miami Blvd, PO Box 11025 (27703), Tel 596-8169
" Donald C & Dorothy; pres Don C Christian Co h205 Pleasant Dr
" Donald J h307 Spring Rd
" Donna B Mrs bond sec Reliance Ins r1714 Torredge Rd
" Dorothy G Mrs sec-treas Don C Christian Co r205 Pleasant Dr
" Floyd L Jr & Virginia; v-pres M M Fowler r313 Howard St
" Hallie M Mrs retd h707 Yancey St

CHRISTIAN HARWARD FURNITURE CO INC William D Kimbrell President, Complete Home Furnishers, Serving Our Customers Since 1899, 118-120 W Parrish St (27701), Tel 682-0304
" J Fred Jr & Jerry A; retd h3720 Britt St
" John T II ret sls mgr Coman Bldg Center
" John T II emp Coman Bldg Center r1312 Dollar Av
" Linda M sr clk Genl Tel r504 Bywood Dr
" Linwood B & Ethel P; ofc sec Creative Printers h1312 Dollar Av
" M P h1471 Newcastle Rd Apt A1
" Mamie U Mrs retd h230 W Trinity Av
" Marilee N staff nurse Duke Univ & Hosp r200 Seven Oaks Rd Apt 16g
" & Missionary Alliance Church Rev James O'Hara Pastor 301 N Gregson St
" Nellie A Mrs retd r406 E Markham Av
" Richd L asst credit mgr L & M h406 E Markham Av
" Robt M Jr clinical assoc Duke Univ & Hosp rChapel Hill N C
" Rose M clk Genl Tel rRt 8 Bx 327
" Science Reading Room Beulah Perry Librn 1800 N Roxboro Rd
" Steven L & Debra R; v-pres Don C Christian Co h129 Pleasant Dr
" Victoria h3553 Mayfair St Apt 107
" Willie C emp Am Tob h1319 Clarendon St
Christianson Ann M h1108 Green St
" Kenneth L & Jean; retd h2311 Kristy Pl
" Michl h26j Carriage House Apts
Christie See Also Christy
" Darvin D serv supvr Genl Tel rRt 8 Bx 315b Bahama NC
" Frank D & Mae S; retd h1304 N Miami Blvd
" Geo C & Deborah; faculty Duke Univ & Hosp h17 Stoneridge Cir
" Glenn K servmn Gunter & Cook r4032 Chaucer Dr
" John driver Yellow Cab rB Haynes Hse Duke Univ
" Patk h311 S La Salle St Apt 31m
" Zeb L retd h910 Alabama Av
Christine Fred property mgr C E Phillips & Sons r3720 Britt St
Christmas Angela F emp Vets Admn h1514 Liberty St
" Annie B Mrs rater Crum & Forster Ins Co's r4307 S Alston Av
" Dorothy C Mrs mach opr Am Tob r1514 Liberty St
" Edna H Mrs mgr Thalhimers h116 E Edgewood Dr
" Lucille emp Crimmons & Foster Ins h4307 Alston Avenue Rd
" Margt mgr Virginia Crabtree's
" Timmy r4307 Alston Avenue Rd
" Wayne r4307 Alston Avenue Rd
Christopher h833 Louise Cir
" Maria Mrs tchr Hillside Hi Sch rChapel Hill N C
Christopherson Ann O Mrs rater Reliance Ins h1711 Shawnee St
Christy See Also Christie
" Ann B Mrs clk White Star Lndry & Clns r3300 Hursey St Lot 95
" Charles A v-pres Thomas & Howard Cash & Carry r515 Finley St
" Doyle Jr whse mgr Va-Caro Lndry Sup h3300 Hursey St Lot 95
" Mark Dean sr med technologist Duke Univ & Hosp rMorrisville N C
" Pat instr Les Howard Music Center
" V T sec Sperry Electro Components r515 Finley St

PUBLIC HARDWARE Inc.

DOWNTOWN DURHAM

SAPOLIN PAINT VARNISH ENAMEL

BUILDERS' HARDWARE

TOOLS FOR FARMER GARDENER CARPENTER MECHANIC COOKING UTENSILS SPORTING GOODS ROOFING

111 E Parrish St
P.O. Box 127
(27702)
TEL 688-4321

HILLCREST CONVALESCENT CENTER Inc.
MEDICARE APPROVED — Skilled Nursing Care
A COMPLETE REHABILITATION PROGRAM
1417 W. Pettigrew St. and Swift Ave., P.O. Box 2816 (27705)
Tel. 286-7705

CAROLINA CARPETS & INTERIORS, INC.
• Carpeting, Linoleum Flooring and Wallcovering
• Carpeting (24 Hour Installation) Large Selection of Rolls and Remnants
• Lowest Price Guaranteed
1920 Perry St. Durham, N.C. (27705) Phone For Home Appointments 286-0754

CHRONAKI
Chronaki Cadee ofc mgr-instr Irene's Studio Of Dance r201 Watts St Apt 1
" Irene dir-instr Irene's Studio Of Dance h201 Watts St Apt 3
" Terry & Cadee D; mgr Irene's Studic Of Dance h201 Watts St Apt 1
Chronister Hattie P Mrs retd h2101 Fay St
" Willie prod clk Ennis Gro r2101 Fay St
Chu A h1905 Erwin Rd Apt F
Chuku O h2752 Middleton St Apt 23b
Chukwa Wnenna O h901 Chalk Level Rd Apt U14
Chung Hun Taek hse staff Duke Univ & Hosp r2015 Yearby Av Apt D
" K S h1501 Southwood Dr
" Tae K reprmn Butler's Shoe Shop r2450 Vasson Av
Church Ernie slsmn h1505 Duke University Rd Apt 2b
" Of Christ 1619 Cole Mill Rd
" Of God 309 Southerland St
" Of God 800 Grant St
" Of God In Christ Rev Bennie H Parker Pastor 4525 Denfield St
" Of God In Christ Jesus Rev Wm H Amos Pastor 815 Fargo St
" Of God In Christ Jesus 2614 S Roxboro St
" Of God Of Jesus Christ Rev Naomi Mott Pastor 1900 Apex Rd
" Of God Of Prophecy Rev Frank Hanes Pastor 403 S Briggs Av
" Of God Of Prophecy 3530 Dearborn Dr
" Of God & Prophecy 1725 Cook Rd
" Of God The Rev Mrs Rosa E Wyatt Pastor 902 Hopkins St
" Of Jesus Christ Of Latter Day Saints The 1100 Watts St
" Of The Abiding Savior Lutheran-Alc Rev Michl D Wendt Pastor 1625 Alston Avenue Rd
" Of The Lord Jesus Christ Rev S M Shelton Pastor 1301 Angier Av
Churchill h311 S La Salle St Apt 44c
" Apartments Mrs W Boone Mgr 317 W Trinity Av
" B L emp Big Star
" Charles B & Margt P; plant mgr Durham Drapery h410 Idlewood St
" Diane Mrs tchr Merrick Moore Elem Sch r2421 Fletcher Chapel Rd
" Geo W & Frances C; retd h3103 Winston Rd
" Gladys H Mrs emp White Star Lndry & Clns h1008a Alabama Av
" Gloria emp SBT&T r2808 Independence St
" James M h809 Lancaster St
" Janis C opr Savon's Styling Shop rRt 5 Bx 517
" Jordan M & Ruita E; retd h1010 Urban Av
" Kurt mech Lee Air Conditioners r2421 Fletcher Chapel Rd
" Lydia M retd h906 W Trinity Av Apt 4
" Nannie M Mrs retd h4118 Angier Av
" Philip G lndry mgr Durham County Hosp rShaw Rd
" Robt slsmn Country Gent Men's Clo Store r3600 Tremont Dr Apt D9
" S D mgr Tommy's Mini Mart r4112 Angier Av
" S D h bx494c Mineral Springs Rd Rt 6
" Willie L & Frances S; mach opr L&M h4112 Angier Av
Churnan Steve r311 S La Salle St Apt 49e
Cianciolo Christine staff nurse Duke Univ & Hosp r113 Monticello Av
" Geo J research assoc Duke Univ & Hosp h113 Monticello Av
Ciavarella Luann C pharm tech Duke Univ & Hosp r311 S Lasalle St Apt 310
Cicchelli Martin h700 Morreene Rd Apt A11
Ciesla Phil emp Butler Shoes rNew Hope Ch Rd
Ciferri Alberto research assoc Duke Univ & Hosp r412 Carolina Cr
Ciftan Elinor A comp programmer Duke Univ & Hosp r2606 Tryon Rd
" Mikael instr staff Duke Univ & Hosp r2606 Tryon Rd
Cindy's Ceramic & Gift Shop (Mrs Ida A Herndon) 3307 N Roxboro Rd
CINE-COM SERVICES INC R Kent Evans President, Motion Picture And Communication Services, Motion Picture Laboratory, Sound Recording Services, Editing Services, Equipment Rentals, Equipment and Supplies Sales, 639 Wellons Village Shopping Center (27703), Tel 688-7265 (See Index To Advertisers)
Ciompi Giorgio & Adriana P; instructional staff Duke Univ & Hosp h3614 Westover Rd
" Kathlynn C assoc dir Duke Univ & Hosp r2713 Stuart Dr
" Niccolo A & Kathlynn; lwyr Powe Porter Alphin & Whichard h2713 Stuart Dr
Cipra D h1505 Duke University Rd Apt 5c
Ciprano Krista A coord Duke Univ & Hosp h406 Powe St
Circle Automotive Parts (Whse) (Jas C Thompson Jr) 2820 N Roxboro Rd

CIRCLE
" K Service Station Troy W Wilkins Mgr gas sta 2106 Guess Rd

CIRCLE TOURS INC
Maxine C Suitt Manager, Complete Travel Arrangements, Tickets-Air, Hotel, Car-Hire And Steamship, Suite 102 First Federal Bldg 400 W Main St (27701), Tel 682-5478 100 Park Dr, Research Triangle Park, Tel 541-9040, Group And Charters Tel 541-9050, Crabtree Valley, Raleigh, NC, Tel 782-4921 (See Index To Advertisers)

Circus World Robbi C Adams Mgr 199 Northgate Shop Center
Ciriano Joe slsmn Rogers & Robbins Realty Group
" Joseph F Jr & Marian S; emp Century 21 h104 Emerald Cir
Cissell Annie B h1014d Sherwood Dr
Citizens Press (Wm C Dula) prntrs 215 Morris St 2d Fl
Citrini Anthony M retd h1105 Georgia Av
" Richd J & Sally; dentist 818 Broad St h3316 Stoneybrook Dr
" Robt A emp Nello Teer r1105 Georgia Av
" Sally broker Consumers United Rlty
City Auto Parts R K Bigham Pres Tom Bigham V-Pres Mrs Sylvia J Bigham Sec-Treas 1301 S Miami Blvd

CITY DIRECTORY LIBRARY
OUT-OF-TOWN CITY DIRECTORIES
GREATER DURHAM CHAMBER OF COMMERCE
3D FL NORTHWESTERN BANK BLDG
COR PARRISH AND ROXBORO STS (27701)
TELEPHONE (919) 682-2133

" Motors Of Durham Inc Gary M Kyles Pres 1305 Avondale Dr
CITY OFFICES (See Durham—City Of)
" Park 815 Linwood Av
" Sandwich Shop (James Koutsis) 124 E Main St
Clack Robt J & Valerie D; assoc prof N C Central Univ h2301 Barrymore Av
" Wanda tchr Merrick Moore Elem Sch rChapel Hill NC
Claiborne Glenn (Blacknall Gro)
" Mae W Mrs h2704 Fayetteville St
Clain h1315 Morreene Rd Apt 1e
" Neil r4216 Garrett Rd Apt I38
Clancy's Paul Ducey Mgr restr 210a South Square Mall
" Rib Robt Mc Clain Mgr restr 237 Northgate Shop Center
Clapp David h3022 Colonial Apts Apt 46d
" Debbie studt h1909 Yearby Av Apt E
" James R & Janet H; prof Duke Univ & Hosp h4030 King Charles Rd
" Nancy E research analyst Duke Univ & Hosp rChapel Hill N C
Clardy Betsy studt r919 Green St
Clark h1315 Morreene Rd Apt 29b
" h2748 Middleton St Apt 21f
" Alan r309 N Gregson St
" Albert H prof N C Central Univ
" Alf B & Margt M; pres Associated Cab h2619 Atlantic St
" Alf M & Susan; central processing Duke Univ & Hosp h2513 Farthing St
" Allen B & Jerline A; meat mkt mgr King's Red & White Super Mkt h2500 Banner St
" Alvin L & Loretha P; electronic tech Am Tob h1518 Clermont Rd
" Alvina med records clk Duke Univ & Hosp r308 East Umstead St
" Ann G research tech Duke Univ & Hosp rChapel Hill N C
" Annie h16d Mc Dougald Terrace Apts
" Annie h24d Mc Dougald Terrace Apts
" Arlandia A Jr hsekpr Duke Univ & Hosp r1126 Hoover Rd Apt 23
" Arth W & Mary; chairmn bd-pres-chf exec ofcr Home Security Life Ins h3540 Rugby Rd
" B T h1615 Sedgefield St Apt 8
" Barbara hG3d University Apartments
" Barbara C Mrs tchr aide Oak Grove Sch rRt 5 Bx 678d
" Barnie B & Retha S; retd h1703 South St
" Barry atndt Etna Serv Sta
" Benj L retd r801 Cleveland St
" Bessie Mrs tchr aide Merrick Moore Elem Sch r204 Edwards St
" Betty S adult serv librn City-County Pub Library
" Bettye Mrs tchr Hillside Hi Sch r3017 Weymourth St
" Bill asst mgr Pittsburg Testing Laby
" Bobbie O sr clk typ Duke Univ & Hosp r2112 Broad St Apt E41

RADIO ADVERTISING PAYS YOU!
CALL TWO OF AMERICA'S GREAT STATIONS
WDNC AND G105 682-0318
138 E. Chapel Hill Street, 27702

Staunton Sales, Inc.
Janitor Service
Products and Service for Better Health
313 Foster St. (27702) Phone 682-2191

GOLDEN TOUCH CARPETS, Inc.
RESIDENTIAL AND COMMERCIAL CARPETS
RACHEL THOMPSON
Hours Mon. - Fri. 9-6, Sat. 9-1
3010 Guess Road, Durham North Carolina 27705
Telephone (919) 477-9828

THE KNOWLEDGE OF
WHERE TO BUY
IS AS IMPORTANT AS WHERE TO SELL GOODS

CLARK
" Bonnie J head nurse highland hosp Duke Univ & Hosp rAsheville N C
" Brad & Mary K h806 Demerius St Apt T4
" Brenda S sec to asst supt County Bd Of Educ rPO Bx 1303
" Bruce mfg mgr Fisher Harrison rChapel Hill
" Buddy h2029 Bedford St Apt 5
" C h311 S La Salle St Apt 35d
" C C agt Charlotte Liberty Mut Ins rRt 2 Bx 582
" C Dwayne public safety ofcr City r10 Dubarry Ct
" C Fred Jr & Anne L; dentist 922 Broad St h3749 St Mark's Rd
" C L emp Tops Serv Sta h120 N Adams St
" C L h15 Hawthorne Dr
" C W & Carolyn P h1818 Forest Rd
" Carl E & Juanita B; mgr Aamco Transmission r3902 Bristlewood Dr
" Carolyn Mrs (Bragtown Beauty Salon) rRt 5 Bx 190 B
" Cathy N recpt Durham Internal Medicine Assn rRt 5 Bx 190
" Cerilla H alteration wn Baldwin's r618 Bon Air Av
" Charanne h4000 Dover Rd
" Charles studt r120 Adams
" Charles E lineman D P Co r3126 Cheek Rd
" Charles E III clinical asst prof Duke Univ & Hosp rRt 1 Box 373 Bahama NC
" Charles W & Norma S; mold mkr Owens-Illinois Glass h132 Pleasant Dr
" Charles W Jr & Gladys B; retd h3629 Guess Rd
" Charlie C & Lyda S; retd h801 Hudson Av
" Charlotte D h612½ W Markham Av
" Charolette r521 N Mangum St
" Chester & Roxanna J; retd h309 Canal St
" Claiborne W & Faye A; mach opr Am Tob h2612 Bullock Dr
" Clarence E & Ruth R; purch agt Mtr Bearings & Parts h3403 Duke Homestead Rd
" Clem J Jr & Rena E; retd h1110 N Driver St
" Clyde R emp Newton Instrument r4031 Riverdale Dr
" Colie B Jr sr research tech Duke Univ & Hosp rRt 4 Box 635 Hillsborough NC
" D h1505 Duke University Rd Apt 2k
" Daisy H Mrs ofc mgr N C Mut Whol Drug h2725 E Geer St Lot 36
" Datsey & Rhonda K h3606 Cole Mill Rd
" David & Deborah h1315 Morreene Rd Apt 28i
" David G h5829 Shamrock Dr
" Denise H or tech Duke Univ & Hosp r207 Waxhaw Dr
" Diane C med sec Duke Univ & Hosp rRoxboro N C
" Doc emp Duke Univ & Hosp h1222 Lakeland St
" Domentis h2807 Keith St
" Donnie A comm & electronics supvr Duke Univ & Hosp r3126 Cheek Rd
" Dorothy h900b Hopkins St
" Dwayne B trades hlpr Duke Univ & Hosp r3126 Cheek Rd
" Eddie h3311 Mordecai St Apt F
" Elaine E h401 Downing St Apt N
" Eliz librn asst City-County Pub Library
" Elon H & Helen G; instr Duke Univ & Hosp h801 W Maynard Av
" Ernest T Jr public safety ofcr Duke Univ & Hosp r1204b Sedgefield St
" Ernestine h806 Yancey St
" Evelyn D Mrs h312 Clark St
" Everette G Jr & Ialeen B; slsmn Shaw-Barton h2122 Woodrow St
" Fidila P Mrs tchrs aide Scarborough Nursery Sch h1705 Athens Av
" Gary D hsekpr Duke Univ & Hosp rChapel Towers Apt 31b 1315 Morreene Rd
" Geo P & Dorothy; oprns mgr Brunson's Inc h822 Louise Cir
" Gerthie h23 Hoover Road Apartments
" Grady V acctg mgr GMAC rRaleigh NC
" Greg & Vicky h1315 Morreene Rd Apt 15j
" Greg h612 Hardee St Apt 1
" H Wayne emt Triangle Ambulance Serv r1401 Millbrook Rd
" Harold h3022 Colonial Apts Apt 29b
" Harold M retd h2616 Erwin Rd Apt E8
" Harry W & Eloise A; retd h2802 Fawn Av
" Harry W audio-visual slsmn Cavin's h1439 Newcastle Rd Apt B1
" Helen r23 Hoover Road Apartments
" Henry studt h1204a Sedgefield St
" Hildred W Mrs nurse N C Mut Life Ins h1206 Chalmer St
" Howard G III faculty Duke Univ & Hosp r2030 Bedford Dr
" Hoyt N & Ethel W; retd h410 Bon Air Av
" Hubert E Jr & Lucy H; emp L & M Tob h1020 Berkeley St
" Irene retd h2616 Erwin Rd Apt 135
" Isaac W & Helen S (Clark's Garage) h108 W Maynard Av
" J h107 E Umstead St
" J Horace sls clk Chesson Realtors r318 Smith St
" J L r311 S La Salle St Apt 15e
" J N pub safety ofcr City Fire Sta No 7 rBevins St
" J R Jr & Judith A; agt Mass Mutual Life Ins h2023 Eastwood Dr

CLARK
" J Wyatt & Betty h910 Dacian Av
" James studt r3011 Pratt St Apt L
" James & Barbara; eng IBM h107 Montclair Cir
" James A & Margt O; admn asst Duke Univ & Hosp h2514 Woodrow St
" Jas C & Dorothy H (Clark's Used Appliance Center) h2106 N Duke St
" James H & Mary L; real est broker Southland Assocs h10 Dubarry Ct
" James H Jr & Mary Jo; used car mgr Bradley Lincoln-Mercury h530 Marshall Way
" James M retd h618 Bon Air Av
" James M parts clk State Dept Of Trans rBahama NC
" James S & Patsie L; retd h bx483 Mineral Springs Rd Rt 6
" James T retd h107 N Guthrie Av
" Janice L instr Duke Univ & Hosp h1000 Ruby St Apt 12
" Janice W eng aide Genl Tel rBahama NC
" Jay sls rep Mild To Wild Vans r5414 Garrett Rd
" Jean R Mrs cafeteria wkr Chewning Jr Hi Sch rBx 190c Clark Rd Rt 5
" Jerline A multilith opr Genl Tel r2500 Banner St
" Jerry G tchr Chewning Jr Hi Sch rRt 4 Bx 202c Pittsboro NC
" Jerry L sls mgr Genl Tel r46 Glenmore Dr
" Jim pres Allen & Clark And Co rN0 10 Dubarry Ct
" Jim studt h805 Clarendon St
" Joan B studt r801 W Maynard Av
" John pub safety ofcr City Fire Sta No 7
" John A & Linda F; price clk Noland Co r5704 Genesee Dr
" John H grounds mtce supvr Duke Univ & Hosp rRt 2 Box 356 Willet Rd
" John N Jr emp City Of Durham r2018 Bivins St
" John W personnel mgr Burlington Domestics-Durham Plant rRt 1 Bahama NC
" Johnnie & Shelia; atndt Easco Photo h1006a Chester St
" Joseph F & Peggy H; estimator Nello L Teer Co h4816 Northbury Cir
" Joyce L r3526 Rose Of Sharon Rd
" Juan M research assoc Duke Univ & Hosp r9845 SW 87th St
" Judith C Mrs tchr Chewning Jr Hi Sch r216 Smith Dr
" Karen E studt r1014 W Lakewood Av
" Kath L Mrs clk Revco Discount Drug Cntrs rButner NC
" Kathryn G studt r132 Pleasant Dr
" Kathy M staff nurse Duke Univ & Hosp r2920 Chapel Hill Rd Apt 49c
" Kenneth & Adelaide; retd h2616 Erwin Rd Apt E4
" Kenneth D studt r1014 W Lakewood Av
" Kurt studt r1206 Chalmer St
" L studt h1712 Pace St Apt J
" L B h2714 Davie Dr
" L P mach Sperry Electro Components r1518 Clermont Rd
" Le Roy & Florence L; v-pres Clark & Sorrell rMilton Rd Rt 2
" Leonidas L Jr & Jackie M; insp City Of Durham h3010 Glendale Av
" Lola R Mrs nurse 1101 Moreland Av h1101 Moreland Av
" Loran S & Margt J; chairmn-sec-treas Hilton Inn r1918 Wilshire Dr
" Loretta P Mrs retd h1704 W Knox St
" Lynell dental asst Edw H Sayre rEdw H Sayre Jr
" M B staff mgr Sou Life Ins r2108 Chapel Hill Blvd
" Madge M social serv wkr County Welfare Dept h910 E Club Blvd
" Maggie r2203 Elmwood Av
" Margt acctg clk Duke Univ & Hosp r2514 Woodrow St
" Margt Mrs h2018 Bivins St
" Margt J asst hsekpg supvr Duke Univ & Hosp rRt 2 Box 17 Hillsborough NC
" Margt J Mrs h1918 Wilshire Dr
" Marian L Mrs admn ofcr Central Caro Bk & Tr h1014 W Lakewood Av
" Marie B data terminal opr Duke Univ & Hosp r3526 Rose Of Sharon Rd
" Marie H Mrs (Clark's Beauty Shop) h1209 Sawyer St
" Marion L mech Coggin Pontiac r2308c S Roxboro St
" Marion L Mrs sec N C Central Univ rRt 3 Bx 363d
" Mark H & Bobbie O; electn Paul Jeffries Elec Contr h2112e Broad St Apt 41
" Marshall M & Ruth E; sls rep h2108 Chapel Hill Rd
" Martha J staff nurse Duke Univ & Hosp r610 Douglas St Apt 317
" Martin & Betty; dentist h3017 Weymouth St Apt 106
" Mary h1430 Newcastle Rd Apt B2
" Mary C lpn Duke Univ & Hosp r1405 Taylor St
" Mary H Mrs tchr East End Sch r3309 Boulder Ct Raleigh NC
" Mary L Mrs ofc mgr Met Life Ins h10 Dubarry Ct
" Melvin W & Bobbie A; steel wkr h1515 James St
" Mollie B Mrs retd h3798 Guess Rd
" Myra A head nurse Duke Univ & Hosp rRt 2 Mason Rd
" Myrtle retd r4011 Angier Av
" Nancy J emp County Dept Social Servs r2802 Fawn Av
" Niki h1000 N Duke St Apt 49
" Nina emp Genl Tel r401 Crestview Dr

Best Western
WASHINGTON DUKE MOTOR INN
605 W. CHAPEL HILL ST., DURHAM, N.C. (27701)
(919) 682-5411

CLARK
" Nonie h418 Walker St
" Norma tchr Calvary Bapt Ch Child Care & Kindergarten r132 Pleasant Dr
" P studt r1315 Morreene Rd Apt 17l
" Paint Co (Walter Clark) 2506 Allegheny St
" Pat h2904 Erwin Rd
" Patricia acctg clk Crum & Forster Ins Co's r1835 Cheek Rd Apt 15e
" Patricia A spl accts repr Duke Univ & Hosp r1315 Morreene Rd Apt 17l
" Patsy W dental asst Donald R Draughon r1818 Forest Rd
" Paula r2501b Chapel Hill Rd
" Peggy T clinic recpt Duke Univ & Hosp rRt 1 Box 122c Bahama NC
" Penny emp Lerner Shops
" Phyllis h901 Chalk Level Rd Apt I4
" Phyllis h1320 Wyldewood Rd Apt C2
" Randy M & Nancy h2917 Cadillac Av
" Retha Mrs prsr Johnson-Forrester r1703 South St
" Richd A hskpr Duke Univ & Hosp r1126 Hoover Rd Apt 23
" Robt M new car mgr Coggin Pontiac h1127 Benning St
" Ronnie F & Mary S; command admn Natl Guard h1730 Grady Dr
" Rosaleen studt h307b W Markham Av
" Rosalind J reading aide Y E Smith Sch h513 N Guthrie Av
" Roy F & Cath M; greens kpr Hillandale Golf Course h2702 Farthing St
" Ruth slswn Singer Co rChapel Hill Rd
" Ruth R sec Duke Univ & Hosp r313 Roseland Av
" Sara J sls clk Montgy Wards r4216 Garrett Rd Apt I42
" Shelton h103 N Briggs Av Apt D
" & Sorrell Inc Donnie A Sorrell Pres A C Sorrell V-Pres- Treas Le Roy Clark V-Pres 323 Foster St
" Susan lab asst Durham Academy h2117 Bedford St Apt 14
" Susan L sr data tech Duke Univ & Hosp r2513 Farthing St
" T h311 S La Salle St Apt 20d
" T W (Clark's Food Store) r2725 E Geer St
" Tal retd r904 Price Av
" Terri cash Big Star h1807 N Buchanan Blvd Apt C
" Thos B III research tech Duke Univ & Hosp rBox 4762 Duke Sta
" Thos E Jr porter Uzzle Mtr r605 Primitive St
" Thos S & Louise C h308 E Umstead St
" Thos W & Daisy H (Clark's Food Store) h2725 E Geer St Lot 36
" Tom h2112c Broad St Apt 11
" Troy L Jr & Marie L; radiological safety tech Duke Univ & Hosp h3526 Rose Of Sharon Rd
" Used Appliance Center 907½ E Main St
" Van & Bessie L; hsekpg formn Lenox Baker Hosp h204 Edward St
" Vernon assoc prof N C Central Univ r1222 Lakeland St
" Veronica G h3c Mc Dougald Terrace Apts
" Virginia P visiting lecturer N C Central Univ r3608 St Marks Rd
" W S emp Big Star
" W S h707 N Guthrie Av
" Walter & Ruth L (Clark Paint) h2506 Allegheny St
" Walter studt r313 E Trinity Av
" Wanda travel agt Cir Tours r1000 Ruby St Apt 6
" Wilbert E ship clk Mead Containers rRt 7 Bx 58
" Wm & Kath L; mdse mgr Revco Discount Drug Cntrs rButner NC
" Wm r1000 Ruby St Apt 6
" Wm A & Hildred S; retd h1100 Hazel St
" Wm B plmb Clark Plmb & Htg h307 Clark St
" Wm H Jr & Aileen P; retd h703 Shepherd St
" Wm J & Sue C; retd h1511 Lathrop St
" Wm M retd r2410 Shenandoah Av
" Wm W III & Greta; research assoc Duke Univ & Hosp h3818 Hillgrand Dr
" Winona J sr acctg clk Duke Univ & Hosp rAsheville N C
" Wirt D hsekpr Duke Univ & Hosp r1614 Cheek Rd
" Word C agt Northwestern Mut Life Ins h3950 St Mark's Rd
Clark's Beauty Shop (Mrs Marie W Clark) 1209 Sawyer St
" Food Store (T W Clark Roger L Cook) 2915 Angier Av
" Garage (Isaac W Clark) auto reprs 123 E Edgewood Dr
Clarke Brett H med technologist Duke Univ & Hosp r1315 Morrenne Rd Apt 19l
" Dawn E security guard Duke Univ & Hosp r3300 Shannon Rd Apt 4a
" Eleanore E tchr Sou Hi Sch rChapel Hill NC
" Geo E & Ruth B; asst prof N C Central Univ h2909 Sprucewood Dr

CLARKE
" Harold D instr staff-temporary Duke Univ & Hosp r57a Colonial Apts
" James B & Patricia; eng Northern Telecom h3683 Guess Rd
" Jesse C Jr serv supvr Genl Tel rRt 5 Bx 678-D
" John W & Virginia; bus opr D P Co r1331 Timothy Av
" Larry D h3814 Hillgrand Dr
" Loren emp M I C A r4000 Dover Rd
" Marshall S faculty Duke Univ & Hosp r1212 Clarendon St
" Ola Mae h330 Clark St
" Robt studt r2226 Otis St
" Robt L emp Duke Univ & Hosp h1106 Douglas St Apt C117
" Russell s f c rec State Natl Guard Armory rRaleigh N C
" Ruth food serv supvr N C Central Univ r2909 Sprucewood Dr
" Thos D emp Genl Tel rRt 5 Bx 678d
" Toni S Mrs nurse County Health Dept r3814 Hillgrand Dr
Clarke-Pears Danl hse staff Duke Univ & Hosp r2015 W Club Blvd
Clarke-Pearson Dan & Kathleen M; phys h2015 W Club Blvd
Clarkson Lindsey studt h1800 Palmer St
" Mary L Mrs coder Crum & Forster Ins Co's r2901 Holloway St Apt 9a
Clarle Sunny mgr New Rollerdrome r1127 Benning Dr
Clarohope Chiropractic Center (Eldee L Brown) 945 Bacon St
Clary Donald W & Carol S; emp Gte Data Servs h1711 Glendale Av
" Kent studt h1505 Duke University Rd Apt 7c
Clasey Bernard E & Sylvia A; retd h2625 Lawndale Av
" Larry studt r2625 Lawndale Av
" Sylvia A sr clinic asst Duke Univ & Hosp r2625 Lawndale Av
Claude Geo E & Louise W; retd h2706 Stuart Dr
Claunch Margt D Mrs r1808 Shelton Av
Clausen Joy C faculty Duke Univ & Hosp rChapel Hill N C
Clauzier Marie-Ange instructional staff Duke Univ & Hosp rBox 1142 Trent Hall
Clawson Franklin h11f Carriage House Apts
" Franklin W Jr emp Genl Tel r200 Seven Oaks Rd Apt 11f
" Marion instructional staff Duke Univ & Hosp rWashington D C
Clay Anna Mrs retd h615 Homeland Av
" Ardell h519 E Main St Apt 202
" Austrialia Merrick Moore Elem Sch h1920 Bedford St Apt 18
" C Lesbia food serv asst N C Central Univ r705 Hancock St
" Carolyn clk Winn-Dixie Food Store
" Carolyn Mrs ofc sec Wm A Cleland h1609 Holloway St
" Charles M sr acctg clk Duke Univ & Hosp r1609 Holloway St
" Charlotte M h28h Few Gardens
" Clarence h4216 Garrett Rd Apt F7
" Clifford E & Phyllis; personnel mgr IBM h5315 Peppercorn St
" Debra h1911a House Av Apt 35
" Delmar emp U S Govt r811 Grant St
" Denise r1911a House Av Apt 35
" Dwight h1126 Saxony Dr
" Dwight A & Betty; chem E P A h2316 Fitzgerald Av
" Eliz C retd r1420 Ida St
" Everette L & Ethel M; hsekpg asst NCCU h707 Hancock St
" Gloria emp Operation Breakthrough h3007 E Weaver St Apt 7
" James P & Lucil; data processing h601 Old Orchard Av
" Joseph (Bedspread World) rBx 51a Elon College Rt 2
" Joseph h2609½ Ashe St
" Joseph J emp Western Sizzler Steak Hse h1217 Ivy St
" Joseph M atndt V A Hosp h607 Homeland Av
" Joyce emp IBM h2405 Theresa St
" Judy r2606 Atlantic St
" Lorraine F tchr Eno Valley Elem Sch r4216 Garrett Rd
" Marian chkr White Star Lndry & Clns r803 Calfax St
" Mary Mrs emp Durham Drapery h8b Few Gardens
" Maynard L (Ames Pools) r1405 Clairmont Rd
" Quincy delmn Tel-Rad Inc r309 Gray Av
" Robt r1920 Bedford St Apt 18
" Robt E & Lesbia E; coord hosp aux servs Duke Univ & Hosp h705 Hancock St
" Roland L emp Brame Specialty r803 Colfax St
" Sandy O & Helen C; retd h811 Grant St
" Sharron D studt r705 Hancock St
" Susie J Mrs retd h1319 Arnette Av
" Wendy r803 Colfax St
" Willis R tire changer Rigsbee Tire Sls rRt 1 Morrisville NC
" Yvonne h3725 Wiggins St Apt 12
Clayborne Ernest C emp Genl Tel rFayetteville NC
Clayton h2116 Front St Apt B3
" A Floyd & Leona G; retd h1705 Maryland Av
" Abner W emp County h4137 Chapel Hill Rd Lot 32
" Albert W Jr & Eliz F; retd h2005 University Dr
" Allen custdn Hillside Hi Sch r603 Barton St Apt B

HARRISS - CONNERS CHEVROLET Inc.
The Fastest Growing Chevrolet Dealer In Carolina
Chapel Hill — Durham Blvd. P.O. Box 2040 Chapel Hill, N.C. (27514)
Tels. Durham 493-2431 Chapel Hill 942-3191

INGOLD TIRE CO.
GENERAL TIRE DISTRIBUTORS
Alignment — Balancing — Brakes — Shocks
24 HOUR FLEET SERVICE
Corner Chapel Hill St. and Buchanan Blvd. P.O. Box 2942 (27705) Tel. 682-5461

ADIA TEMPORARY SERVICES
CLERICAL – INDUSTRIAL – TECHNICAL
TERRI BECK
703 First Federal Bldg. Durham, N.C. (919) 682-0356
Chapel Hill, N.C. (919) 967-7969

YOUR SHARES IN AMERICA
UNITED STATES SAVINGS BONDS
Buy them where you work or bank

CLAYTON
" Allen h110 W Enterprise St
" Ann H sec Duke Univ & Hosp rRt 2 Box 165 Rougemont NC
" Anna L med technologist Duke Univ & Hosp h1120 Drew St
" Anthony L loading Coca-Cola rRt 6 Bx 401
" Artis K r109 E Enterprise St
" Audrey H Mrs supvr D P Co r1719 Colemill Rd
" B J & Karen h814a Vickers Av
" Barbara clk State Superior Ct Clk
" Barbara A emp Genl Tel h1100a Rosedale Av
" Barbara P Mrs h1907 Ashe St Apt 4
" Barbara S sec Duke Univ & Hosp h1109 Horseshoe Rd
" Beverly J sec Duke Univ & Hosp rSouth Lasalle St Apt 16d
" Beverly S Mrs tchr Merrick Moore Elem Sch r4911 Singing Woods St
" Bill slsmn Mc Elheny's Homes rRt 6 Bx 401
" Blaine & Monie; serv mgr Bradely Lincoln h2132 Strebor Rd
" Bobby F & Jacquelyn; slsmn Swift & Co rHillsboro N C
" Burley purch agt County Purch Agt
" Burley M & Joyce B; admn asst Crum & Forster Ins Co's h2400 Francis St
" C C agt Pilot Life Ins rRoxboro NC
" Carol h2112c Broad St Apt 9
" Carol teller Central Caro Bk
" Carol emp Kar-Color h2725 E Geer St Lot 22
" Charles & Carolyn (Clayton Dec & Bldg) h125 Beasley Av
" Chas & Beverly S; supvr UPS h4911 North Singing Woods Pl
" Charles R & Rebecca C; mgr Clayton Sewing Machine h405 Gary St
" Charles W ltd City Fire Sta No 7 r3417 A Cheek Rd
" Cheryl J lpn Duke Univ & Hosp r200 Seven Oaks Rd Apt 17a
" Christine M Mrs acctg asst Genl Tel rRt 5 Bx 84
" Clare S Mrs dep State Superior Ct Clk rRt 4 Bx 398 Bb
" Clarence E used car slsmn O'Briant Mtrs rRt 4 Bx 366
" Daisy M Mrs swtchbd opr Brunson's Inc h220 Omega Rd
" David M platform wkr Overnite Trans r1129 Raynor St
" David M & Juanita L h1821 Northgate St
" Deborah ofc sec Burton Lines
" Delma lpn Hillcrest Conval Center r1417 W Pettigrew St
" Dorothy meat wrapper Big Star rRt 6 Broach Rd
" Dorothy Mrs counterwn One Hour Koretizing r322 Pleasant Dr Ext
" Dorsey S & Christine M; retd h bx84 Hamlin Rd Rt 5
" Dwight D & Sandra; body shop Alexander Mtr h1702 Maryland Av
" Edith W Mrs bkpr W D Lbr r1303 Oakland Av
" Eliz lpn Duke Univ & Hosp r2912 Beech Grove Dr
" Ellen W tel-sell Coca-Cola h1301 Hudson Av Apt A
" Ercelle P Mrs retd h702 Trent Dr
" Erwin D & Pricilla D; driver Mc Lean Trucking h2806 Elgin St
" Evelyn W Mrs acct clk County Health Dept r2917 Salvone Ct Bldg 6 Apt 201
" Faith lpn Central Med Obstetrics & Gynecology P A r2121 Counestoga St
" Felix B lwyr 301 W Main St Rm 403
" Floyd W & Dorothy L; mach opr L & M h109 E Enterprise St
" Frances M sec Wachovia Bk & Tr r1228 Bramble Dr
" Geo D emp Genl Tel r1467 New Castle Rd
" Geo D & Ara O; retd h3208 Cole Mill Rd
" Geo D Jr & Audrey; emp L&M h1719 Cole Mill Rd
" Geo D III emp Genl Tel r1228 Bramble Dr
" Geo L & Stella M; security Central Caro Bk & Tr h2017 Wilson St
" Gerald L slsmn Flav-O-Rich rRt 1 Rougemont NC
" Gerald R & Vicki L; jr eng asst D P Co h615 Hollyridge Dr
" Gwen L msngr Duke Univ & Hosp rRt 1 Box 280a Bahama NC
" Harold emp Wrangler W Ranch
" Harold W driver S Swartz & Son rRt 2 Rougemont NC
" Hatley h1211 Ruffin St Apt G3
" Jack O studt r1208 Evans Dr
" Jacqueline S Mrs clk N C Mut Life Ins r512a Barton St
" James D pipe layer Pub Serv rRoxboro N C
" James L & Doris S; mech Epes Transport Sys r3210 Cheek Rd
" James W driver Earl J Latta Inc rRt 1 Timberlake NC
" Janet L r3922 Duke La Apt 1
" Janice D Mrs rater Crum & Forster Ins Co's rRt 1 Timberlake NC
" Jennie Mrs retd h1006 W Proctor St
" Jerry B (Clayton Myrick & Oettinger)
" John & Eliz; retd h109 Hardee St
" John h2213 Elder St Apt 10
CLAYTON JOHN H CLU & Mary H; Special Agent, Prudential Insurance Co Of America, Ordinary Agencies, Life Insurance, Pensions, Non-Cancellable Sickness And Accident Protection, Group Insurance, Mortgage Protection, Homeowners, 1805 Chapel Hill Rd (27707), Tel 489-2359, h1208 Evans Dr (27705), Tel 489-9514
" John W & Hazel B; retd h835 Glenco Rd
" Joseph W & Mary; pntr Shaw Decorating h1115 Eva St
" Judy mgr Judy's Joke rRt 4 Bx 3981

CLAYTON
" Judy H med sec Duke Univ & Hosp r901 Chalk Level Rd Apt G13
" Kenneth S & Sybil; sht mtl wkr Caro Air Conditioning h2009 Cole Mill Rd
" L R mach Sperry Electro Components rRt 2 Bx 57a Rougemont NC
" Larry J & Sarah; acctg mgr Coca-Cola rRt 1 Hurdle Mills N C
" Larry W & Dorothy; ftr Pub Serv rRt 1 Timberlake NC
" Laverne Mrs v-pres Carmichael Mc Kneely Dusenbery & Alban rRt 3 Sandstone Dr
" Linda sr radiologic techn Duke Univ & Hosp rRaleigh N C
" Linda Ann hse staff Duke Univ & Hosp r3017 Weymouth Apt 201 Bldg 2
" Mable retd r606 N Maple St
" Margie Mrs mgr Stanley Home Products rRt 1 Timberlake NC
" Marie h518 Hardee St Apt 4
" Mary emp Reaves & Co r1115 Eva St
" Mary E opr Cynthia's Rest Home rRoxboro N C
" Mary P Mrs tchr Morehead Sch r1307 Arnette Av
" Mary W Mrs retd h2408 Nebo St
" Mc Keldin L fl fnshr Duke Univ & Hosp rRt 1 Box 280a Bahama NC
" Melvin & Sarah (Clayton's Timber Broker) h817 Midland Ter
" Mike aud State Emp Security Comn rRoxboro NC
" Mike groundsmn County Sch Mtce Dept rDuke La
" Miriam B clk typ State Dept Of Trans r3308 Duke Homestead Rd
" Monie Mrs dental asst Unc-Ch h2132 Strebor Rd
Clayton Myrick Oettinger (Jerry B Clayton, Robert W Myrick And Kenneth B Oettinger), Robert D McClanahan Associate, Lawyers, General Practice, 109 N Church St (27702), Tel 688-8258
" N L clerical Sperry Electro Components r1821 Northgate St
" Naomi h110 E Lynch St
" Nelson D r1129 Raynor St
" Nelvyn clinic recpt Duke Univ & Hosp rRt 1 Box 125c Timberlake NC
" Nora retd r1002 Oakland Av
" O A meat dept mgr Colonial Store
" Opie M Mrs retd h208 E Trinity Av
" Osborne A & Luna R; dept mgr Colonial Store r2610 Cooksbury Dr
" Patsy emp Home Security Life rRt 1 Cedar Grove
" Peggy J organist Guess Rd Bapt Ch h2715 Carver St
" Percy C & Madge A; retd h2109 Ashe St
" Phyllis opr Riviera Hair Styling r309 Tracy Trl
" R L h311 S La Salle St Apt 4a
" R O emp City Pub Safety Sta 5
" Ralph W studt r1821 Northgate St
" Randy F yd formn W D Lbr r818 Demerius St Apt Q4
" Raye h901 Chalk Level Rd Apt W15
" Rebecca Mrs tchr Fayetteville St Sch r1211 Ruffin St Apt G-3
" Rebecca H admn sec Duke Univ & Hosp rRt 1 Timberlake NC
" Riley L & Virginia O; retd h1714 N Alston Av
" Rodney studt h410 E Pilot St Apt M5
" Rosa L Mrs h3922 Duke La Apt 1
" Roscoe & Louise S; hsekpr NCCY h613 S Buchanan Blvd
" Roscoe Jr hsekpg asst N C Central Univ r417 Sowell St
" Sewing Machine Chas R Clayton Mgr 2836 N Roxboro Rd
" Sharon nursing asst r2530 Atlantic St
" Shelia r109 E Enterprise St
" Sherry emp Record Bar
" Shirley N Mrs h3d Few Gardens
" Stella M Mrs slsperson The Village Boutique h2017 Wilson St
" Thelbert M & Nancy; mech Elkins Mtr r1614 Oxford Rd Roxboro NC
" Thos & Mary P; studt h1307 Arnette Av
" Thos R h1925 Edgerton Dr
" Tommy G barber Barber & Style Shop rRt 2 Bx 66 Rougemont NC
" Vickie L social wkr County Dept Social Servs h615 Hollyridge Dr
" Virginia clk M E H Hdw r1714 N Alston Av
" Virginia B Mrs retd h2806 Farthing St (B)
" Vivian D Mrs keypunch opr Crum & Forster Ins Co's rRt 2 Bx 160 Hurdle Mills NC
" W Elmo & Edith; with Duke Pwr h1303 Oakland Av
" W J h3308 Duke Homestead Rd
" W Vance & Dorothy G (Piedmont Glass & Mirror) h322 Pleasant Dr
" Wallace mech County Bd Of Educ rRt 4 Bx 398 B B
" Welton & Ida; cooler del Coca-Cola rRt 2 Bx 192
" Wes C h1829 Front St Apt F12
" Wm G instr shop formn Duke Univ & Hosp rRt 1 5331 Old Hillsborough
" Wm V hlpr Lee Air Conditioners rRt 6 Bx 401
" Willie & Dorothy M; emp Gold Kist h407 N Queen St
" Willie F Mrs h908 Juniper St
" Willie R hsekpr Duke Univ & Hosp rRt 1 Box 28a Bahama NC

GUARANTY STATE BANK
The little bank on the corner.
Main and Market Streets/Durham, N.C. (27702) P.O. Box 1731
North Durham Office/2801 Roxboro Rd. - Corner Maynard Ave.
Guess Rd. Office/2101 Guess Rd. - Corner Broad St.
(919) 688-9361

CLAYTOR
Claytor Kaye L nurse Duke Univ & Hosp h1106 Douglas St Apt A302
Clear-Vue Glass Service Inc Donald R Mason Pres 121 N Gregson St
Cleary Bart L studt r3329 Rolling Hill Rd
" Beth A recreation aide Duke Univ & Hosp r3329 Rolling Hill Rd
" Brad A studt r3329 Rolling Hill Rd
" Cath h311 S La Salle St Apt 331
" Charlie & Eliz; retd h1212 Midland Ter
" Deborah A admn sec Duke Univ & Hosp r3329 Rolling Hill Rd
" Gwendolyn staff asst Duke Univ & Hosp r3329 Rolling Hill Rd
" Martha C sr library asst Duke Univ & Hosp rBox 568 Hillsborough NC
" Robt L driver Burton Lines r1706 Englewood Av
" Robt L & Linda P; truck driver Burton Lines h1706 Englewood Av
" W Kim studt r3329 Rolling Hill Rd
" Walter E & Gwendolyn G; faculty club dir Duke Univ & Hosp h3329 Rolling Hill Rd
Cleaveland Frederic N pos code invalid Duke Univ & Hosp rChapel Hill NC
Cleaver See Also Clever
" h2714 Cammie St
" John announcer W R B X Radio h3810 Chapel Hill Rd Apt 4
" Mable H Mrs retd h1207 Watts St Apt 4
Cleeves Geo A & Laura A; retd h518 Wofford Rd
" Wm L eng Genl Tel r1435 New Castle Rd Apt C2
Clegg Ann admn asst L K B Instruments
" Clifford h26d Carriage House Apts
" Dan H & Eula P; retd h1913 Athens Av
" Dorothy K Mrs retd h1408 Alabama Av
" Ethel Mrs cafeteria wkr C E Jordan Sr Hi Sch r224 Oakridge Blvd
" Ethel C emp Sara Barker Day Care Cntr r2224 Osbridge Blvd
" F Louise ofc sec Genl Tel h1407 Carolina St
" Florence B Mrs ofc sec Genl Tel r1407 Carolina St
" G h702d Park Av
" Hattie Mrs emp Camp Butner h1218 Dawkins St
" James E & Henrietta M; plstr h107 Alton St
" James F h1207 Park Av
" Lucy retd r1206 N Elizabeth St
" Martha E Mrs admn sec Duke Univ & Hosp h3017 Weymouth St Apt 201
" Martin B retd h806 Briggs Av
" Maurice L & Virginia S; rep Met Life h2605 Richwood Rd
" Minnie S Mrs retd h507 E Trinity Av
" Phillip G pres Clegg's r2210 Milton Rd
" Ralph E Rev consultant Clegg's r2202 Milton Rd
" Theodore & Ethel; retd h2224 Oakridge Blvd
" Virginia S sec Duke Univ & Hosp r2605 Richwood Rd
" Wade H & Mary O; retd h4324 Alston Avenue Rd
" Willie & Maggie h414 Price Av
Clegg's Termite & Pest Control Inc Phillip G Clegg Pres 3666 Guess Rd
Cleland James T & Alice; retd h1907 Front St Unit B
" Richd D & Trudy C; right of way agt State Dept Trans h5003 Timmons Dr
" Stella H Mrs corporate sec N C Mut Life Ins r3159 Fayetteville St
" Trudy C emp Genl Tel r5003 Timmons Dr
" Wm A & Stella H; phys 508 Simmons St h3159 Fayetteville St
Clemens See Also Clement Clements Clemments Clemmons And Clemons
" Gwendella emp Mt Vernon Credit Union r1506 Earl St
" Ruth J dir pub relations Watts Hosp h2836 Chapel Hill Rd Apt 17f
Clement A J Howard III & Dolores W; asst v-pres & claims supvr N C Mut Life Ins h2505 E Weaver St
" Adin L & Frances M; coml rep Duke Pwr h3509 Eastis Dr
" Frances tchr aide Hope Valley Elem Sch r3509 Eastis Dr
" Helen G retd h1706 Fayetteville St
" Irma emp Mc Donald's
" Josephine D Mrs chairmn City Bd Educ r206 Pekoe Av
" Josephine M studt r206 Pekoe Av
" K r924 Lambeth Cir
" Timothy L studt r3509 Eastis Dr
" Wm A & Josephine D; pres Wm A Clements Assoc h206 Pekoe Av
" Wm A & Associates Inc Wm A Clement Pres consultant 206 Pekoe Av
Clements h1610 Amberly Dr
" h3202 Eubanks Rd

CLEMENTS
" Alice M studt r1505 Duke University Rd Apt 6i
" Bobby R & Norma B; comm & electronics supvr Duke Univ & Hosp h4019½ N Roxboro Rd
" Brenda C Mrs sec Wachovia Bk & Tr rBx 38 Howe St
" Burley L & Macy C; porter Holiday Inn h2302 Cheek Rd
" C Alphonso porter Raleigh-Durham Airport h112 Lawson St
" C E Mrs retd h1212 Horton Rd
" Claude T & Alta M; rec clk Am Tob h1632 Greenbriar Rd
" Della Mae Mrs retd h3308 Glasson St Apt D
" Dennis A clinical assoc Duke Univ & Hosp h4027 Trotter Ridge Rd
" Deva C Mrs retd h513 N Hoover Rd
" Diane S sr acctg clk Duke Univ & Hosp rRt 5 Box 244 Redwood Rd
" Dolphine K Mrs cafeteria East End Sch rRt 1 Box 246
" Edw T & Nina; emp City Of Durham h1911 Watson St
" Edwin B & Kathleen; treas Clements Funeral Serv h4020 N Roxboro Rd
" Edwin B Jr & Robin T; funeral dir Clements Funeral Serv h117 E Maynard Av
" Elton B Jr emp Genl Tel r5408 Elton St
" Ethel M Mrs mach opr L & M h113 Roberson St

CLEMENTS FUNERAL SERVICE INC
J L Tew President, R W Wicker Vice-President, T H Clements Secretary, E B Clements Treasurer, Funeral Services 1105 Broad St (27705), Tel 286-1224

" G h1205a Berkeley St
" Grace Mrs catcher Am Tob h2725 E Geer St Lot 31
" Harry E & Nora A; emp Wright's Mach h3619 Barcelona Av
" James L sls mgr Genl Tel r311 S La Salle St Apt 6g
" Janie B clk County Bd Of Educ rPO Bx 135 Bahama NC
" Jesse Jr instr N C Central Univ rRaleigh N C
" Larry h311 S La Salle St Apt 6g
" Laverne h621 Dunbar St
" Lawrence & Elia; v-pres T C Cooke Tc-Pe rGoodwin Rd
" Marylis h530 Hardee St Apt E3
" Merrick R & Peggy B; mech Clark & Sorrell h1506 Tyonek Dr
" Norma B sec Duke Univ & Hosp r4019 Roxboro Rd
" Paul h1119 Gurley St Apt 4
" Phillip W mfg Gunter & Cook r311 South Lasalle St
" R Travis & Linda V; funeral dir Clements Funeral Serv r4125 Trevor Cir
" Randy h1810 E Geer St
" Robt W gar wkr Flav-O-Rich rRt Chapel Hill NC
" Robin T pulmonary function tech Duke Univ & Hosp r117 Maynard Av
" Ruth V supvr Genl Tel r5408 Elton St
" Trannis h909 Cleveland St
" Travis H & Louise F; sec Clements Funeral Serv h3205 Sprunt Av
" Wanda stylist L'Orientale Coiffures rHillsborough NC
" Wyatt W & Dolphina; driver Pilot Frt Carriers rRt 1 Bx 246
Clemments Mary emp R T I h224 Archdale Dr
Clemmer Brenda S sec Duke Univ & Hosp r4005 Hope Valley Rd
" Danl h700 Morreene Rd Apt L6
" Danl H genl mgr Brunson's Inc r4000 Hope Valley Rd
" Danny mgr Brunson's T V Repr
Clemmons h4204 Angier Av
" Aggeline E Mrs cafeteria wkr C E Jordan Sr Hi Sch rRt 3 Bx 342
" Beatrice h421 Lakeland St
" Carolyn J clinic recpt Duke Univ & Hosp r605 Oakwood Av
" Charles h605 Oakwood Av
" D mtcemn Duke Mtr Lodge
" Ezekeil & Marion D; retd h1029 S Plum St
" Herbert L & Louise B (H L Clemmons Plmb) h1231 N Miami Blvd
" L Bryan Jr real est slsmn Southland Assocs h2836 Chapel Hill Rd Apt 30a
Clemons Carolyn h1835 Cheek Rd Apt 9d
" Charlie formn Central Leaf Tob rE Trinity Av
" Charlie & Hattie M h1315 Taylor St
" David L & Doris S; food serv wkr Vets Admn h1802 Athens Av
" Debbie emp Durham Florist r1231 N Miami Blvd
" E J regional agcy dir N C Mut Life Ins h1212 Elmira Av
" Ellawease Mrs tchr C C Spaulding Sch r1212 Elmira Av
" Frances S Mrs prin Lakeview Sch h2810 Dearborn Dr
" G G h1034 Jerome Rd
" Harvey & Margie; emp L & M h620 Lynn Rd

Southern Real Estate Management & Consultants, Inc.
Serving the South in...
Management and Real Estate Sales
MLS
1905 Chapel Hill Rd.
P.O. Box 195
Durham, N.C. 27702
Tel. (919) 493-4523

THE KNOWLEDGE OF WHERE TO BUY IS AS IMPORTANT AS WHERE TO SELL GOODS

RILEY PAINT CO. AND WAREHOUSE, Inc.
One Block North of Ball Park
Dial 688-1315 — 732 Washington St. (27701)
Coronado Paints
Authentic Colonial
Williamsburg Colors
Martin Senour
Imperial Wallpaper
and Vinyl Wall Coverings

This Book is Your Silent Salesman
ADVERTISE AND PUT IT TO WORK

CLEMONS
" Hattie N sr citizens wkr Operation Breakthrough r1315 Taylor St
" Kenneth L & Remell S; media splst Durham Hi Sch h513 Reynolds Av
" Kenova M library clk Duke Univ & Hosp r1810 Washington St
" Margie L food serv supvr N C Central Univ r620 Lynn Rd
" Michl B & Retta; anesthesia tech Duke Univ & Hosp h3022 Colonial Apts Apt 43c
" Nillie h609 Middle St
" Patricia C studt r2810 Dearborn Dr
" Remell S guidance counselor Northern Hi Sch r513 Reynolds Av
" Robt L Jr studt r2810 Dearborn Dr
" Roy S studt r620 Lynn Rd
" Sylvester tex wkr Burlington Indus r313 East End Av
Clenner Raymond S & Lena L h117 N La Salle St
Clentel Pieare slsmn Am Beauty Sup r3703 Lyckan Pkwy
Cleveland Craig studt h2512 Vesson Av Apt 1
" David G studt h1911c House Av Apt 55
" Linda A research tech Duke Univ & Hosp h1803c James St
" Watson h519 E Main St Apt 302
" Wm P asst med res prof Duke Univ & Hosp rAlexandria VA
Cleven Arth r609 E Markham Av
Clevenger B L & Linda h1603 Cook Rd
" Billy L & Emalle W; emp Fisher Scientific h911 Carter Av
" J D emp Caroline Mobile Home Improvement
" Phyllis studt r911 Carter Av
Clever See Also Cleaver
" Alan W & Barbara H; formn S B T & T h3911 Alameda St
" Steph W r3911 Alameda St
Clickley Walter & Susan; surveyor h122 Emerald Cir
Cliff Jack B & Pearle T; retd h918 Englewood Av
Clifford Edw & Miriam W; prof Duke Univ & Hosp h2535 Sevier St
" Kenneth h3300 Shannon Manor Apt 10a
" Mariam research assoc Duke Univ & Hosp r2535 Sevier St
" Pat mgr Orange Juius r2408 Landis Dr
" Paul A asst curator Duke Univ & Hosp r4606 Regis Av
Clifton C Leon & Shirley; yd clk Sou Ry h1105 Horseshoe Rd
" E r33 Hoover Road Apartments
" Electronics (Wade V Clifton Jr) 1201 University Dr
" John R sr electronics tech Duke Univ & Hosp rCary NC
" Joyce F mgr Clifton Electronics
" Kevin L serv mgr Clifton Electronics
" Lovada S emp Hillhaven Rest Home h1411 Sedgefield St
" Pam cash Kerr Discount Drugs
" Viola H clk Black Indus rRt 6 Bx 392
" Wade V Jr (Clifton Electronics) h4009 King Charles Rd
" Wade V III h900 W Trinity Av Apt 22
Climon Gwendolyn emp Goodwill Indus r806 Piper St
" Lillie C retd h806 Piper St
Clindenon Spencer exec v-pres contrs ins
Cline See Also Clynes Klien And Kline
" Colen A emp Sara Barker Day Care Cntr rRaleigh N C
" Darwin E & Susan L; mktg 3908 Tremont Dr h3908 Tremont Dr
" Edw L III & Eliz; coilr State Dept Rev h1 Goodyear Cir
" J Wm & Sally B; attending phys Mc Pherson Hosp h3304 Dixon Rd
" John asst mgr Va-Caro Lndry Sup
" Kathryn A staff nurse Duke Univ & Hosp rRt 7 Box 172
" Kimberly S studt r3304 Dixon Rd
" Kitty h2616 Erwin Rd Apt 209
" Mae r415 Idlewood St
" Mae B Mrs retd h505½ N Guthrie Av
" Mark D installer repr Genl Tel h2405 Highland Av
" Mary retd hE1d University Apartments
" Mary N Mrs rn Mc Pherson Hosp rHillsborough NC
" Robt Sei clinical assoc Duke Univ & Hosp rRt 3 Box 16 Sanford NC
" Steven W studt r3304 Dixon Rd
" Wayne A hse staff Duke Univ & Hosp r4214 Trotter Ridge Rd
Cling John h311 S La Salle St Apt 34e
Clingenpeel Patricia A sr clk typ Duke Univ & Hosp r108 W Lavender Av
" Winfred sr research tech Duke Univ & Hosp r108 W Lavender St
Clint's Thrifty Store Clint Pollard Mgr used furn 601 E Trinity Av
Clinton Anthony athletic dir Salvation Army Boy's Club
" Anthony r3812 Dearborn Dr
" Barbara clk State Superior Ct Clk
" Ernest & Eliz h3812 Dearborn Dr
" Estelle Mrs retd h1002 Cleveland St
" G r33 Hoover Road Apartments
" Johnnie emp Colonial Flooring h2207b Otis St
" Michl r3812 Dearborn Dr
" R L h610 Brighton Rd
Clippinger h1829 Front St Apt D2
" Ann E studt r3514 Rugby Rd
" Frank W & Helen E; prof Duke Univ & Hosp h3514 Rugby Rd

CLIPPINGER
" Marty h3553 Mayfair St Apt 202
Clodfelter Druid agt Southland Assoc h23 Dubarry Ct
CLODFELTER DRUID L & Juliette; Associate J Southgate & Son Inc, 1013 Broad St, PO Box 1651 (27702) Tel 286-2905, h7 Dubarry Ct, Tel 383-4822
" Julie ofc sec Northgate Assoc r7 Dubarry Ct
Cloer Thos G & Joyce L; mgr Blazer Financial Servs rBx 440 Apex NC
Clonginger G L h3300 Shannon Manor Apt 4e
Clontz W r1315 Morreene Rd Apt 3c
Closs B P Mrs clk N C Mut Life Ins rRaleigh NC
Cloud Dennis K parts mgr Miller & Norburn h2523 N Roxboro Rd
" Harold W mgr Teletype
Clough Albert hlpr Don's Plmb h212b W Geer St
" John M Jr & Ann; research assoc Duke Univ & Hosp h1414 Kent St
Clougherty John H & Dorothy; municipal bonds slsmn J Lee Peeler & Co rRaleigh NC
Clouse Bernard & Chista; emp Northern Tellecom Co h3600 Tremont Dr Apt J8
" Russ mgr Red Lobster Restr r1800 Williamsburg Rd Apt 18e
Cloutier h2808 Front St Apt S2
" Patrick J emp Genl Tel r2808 Croasdaile Dr Apt 52
Clow Harvey K & Pauline A; studt h1413 N Mangum St
" Kenneth C emp U Of N C (Chapel Hill) h1013 Dacian Av Apt 2
" Pauline A sec Duke Univ & Hosp r1413 N Mangum St
Clower C Wayne & Gail G; slsmn h609 Reynolds Av
Clowns-In Inc Tommy Thompson Mgr night club 2526 Erwin Rd
Club Boulevard School Fenner S Boyd Jr Prin 400 W Club Blvd
" Insurance Agency Mrs Barbara Rodgers Mgr 3700 Chapel Hill Blvd Bldg C
Clubhaven Valley nightclub 3630 Wake Forest Rd
Clum John M faculty Duke Univ & Hosp h4006 Inwood Dr
Clunie Jane E h3518 Mayfair St Apt G04
Clurey Joann h4216 Garrett Rd Apt C20
Clyburn Nora L exceptional children aide J C Shepard Jr Hi Sch r100 Calvin St
" Nora L Mrs retd h1000 Calvin St
" Patricia ofc sec Good Tidings Chapel
" Patricia A patient processor Duke Univ & Hosp h1019a Sedgefield St
" Patricia A studt r914 Chester St
" Robt & Nora; retd h914 Chester St
Clynes See Also Cline Klein & Kline
Coaches Fog & Eloise; emp Piper Indus h119 S Driver St
Coachman Marica E h3300 Shannon Manor Apt 6f
" Valerie h4216 Garrett Rd Apt D5
Coate Malcolm B h1915 Erwin Rd Apt H
Coates See Also Coats
" A Dale site asst Duke Homestead r2922 Duke Homestead
" Billy T & Wilma C; retd h1506 Cook Rd
" Cathy studt r1500 Cook Rd
" Charles E & Grace M; retd h1500 Cook Rd
" Cynthia C sec Duke Univ & Hosp r4216 Garrett Rd Apt K46
" Danl V Jr & Jane; tech White Optical Labys r1802½ Liberty St
" Elliott F & Betsy R; tchr Sou Hi Sch h1008 Glenco Rd
" Gary D & Jo C; respiratory therapy supvr Duke Univ & Hosp h3022 Colonial Apts Apt 53a
" Gladys Mrs retd h2006 House Av Apt 3
" Horrace & Kath; brklyr h1410 S Miami Blvd
" J R & Gaile E; emp Durham County rRt 1 Bx 226 Bahama N C
" Jane B ofc sec N C Health Care Facilities Assn h1802½ Liberty St
" Jo C sr med supply assembler Duke Univ & Hosp r53-A Colonial Apts
" Josephine D emp Genl Tel r316 Goodwin Rd
" Kathleen F Mrs asst sec-asst treas Home Ins Agency Inc r1410 S Miami Blvd
" Roger T driver Mtr Bearings & Parts r1506 Ed Cook Rd
" Sandra F patient processor Duke Univ & Hosp rRt 2 Box 312a Roxboro NC
" Terry emp RTI r1500 Cook Rd
Coats Annie A Mrs retd h1412 S Miami Blvd
" Annie B catcher Am Tob h1111 Virginia Av
" Florence D Mrs incentive clk Mead Containers r5816 Wake Forest Rd
" Grace M Mrs sec-treas Holton Jr Hi Sch rPO Bx 11254
" Mark emp Sloan Auto Parts rFayetteville Rd Rt 3
" Robt h311 S La Salle St Apt 38g
" W Kenneth adj Nationwide Ins r1113 Horseshoe Rd
Coaxum h17 Plummer Pl
" Josephine staff nurse Duke Univ & Hosp h3231 Shannon Manor Apt 24a
Cobb See Also Cobbs
" h2412 W Club Blvd
" Alice L ofc sec N C Mut Life Ins r219 W Weaver St
" Andrew B Mrs vocational counselor Durham Hi Sch h826 Ridgeway Av

COBB
" Armadia Mrs tchr Merrick Moore Elem Sch r912 Brandon Rd
" C studt r1911c House Av Apt 47
" C C & Alice L; personnel mgr Duke Hosp h219 Weaver Av
" Chris announcer W D U R r2218 Pratt Av Apt 5
" Clarence H & Mary L; retd h11 Beverly Dr
" Emily H lpn Duke Univ & Hosp r114 Archdale Dr
" Frances V child develop spl Duke Univ & Hosp rCary N C
" Fred J & Amelia; custdn State Of NC h3114 Wedgedale Dr
" Fredk assoc prof Duke Univ & Hosp r4006 Kerley Rd
" Gertrude supvr N C Mut Life Ins r219 W Weaver St
" Harold J asst prin Chewning Jr Hi Sch h912 Brandon Rd
" Herbert r3114 Wedgedale Dr
" Ina M retd h1025b Moreland Av
" James retd r111 E Chestnut St
" Johnny emp NC Mem Hosp r114 Archdale Dr
" Joseph sgt State Dept Corrections rBurlington N C
" Leroy h3439 Glasson St Apt G
" Lloyd r2431 Bluefield St
" Mildred F Mrs retd h2108 Dartmouth Dr
" Oosella T h120 W Cornwallis Rd
" P Whitt broker Wheat First Securities r3600 Tremont Dr Apt D8
" Saml J & Rozetta P; domestic L&M h2718 Owen St
" Sarah h519 E Main St Apt 216
" Steven inventory records clk Duke Univ & Hosp r114 Archdale Dr
" Ulysses C & Emily H; dietn Vets Admn h114 Archdale Dr
" Von studt r114 Archdale Dr
" Walter P & Mattie L (Cobb's Mus & Sound) h3309 Sprunt Av
" Whit stock broker Wheat First Securities h3600 Tremont Dr Apt D8
Cobb's Music & Sound (Walter P Cobb) 3309 Sprunt Av
COBBLER'S CORNER Stewart Pickett Jr President, Ladies' And Men's Brand Name Shoes At Discount Prices, Lakewood Shopping Center, 2000 Chapel Hill Rd (27707), Tel 489-0377
Cobbs Lewis E instr Duke Univ & Hosp h2211a Elder St
" Lora A staff nurse Duke Univ & Hosp rRaleigh N C
Coble Billy R insp Lions Club Indus For The Blind r203 N Guthrie Av
" Carol D med technologist Duke Univ & Hosp h1700 Chapel Hill Rd Apt 1a
" Donald D medical tech Duke Univ & Hosp rRt 1 Box 524 Haw River NC
" Edgar M & Dorothy S; retd h3109 Shaftsbury St
" James B slsmn Budd-Piper Roofing h1019 Hale St
" Joseph F Rev & Virginia B; exec dir Meth Retirement Homes h2310 Cranford Rd
" Richd r1315 Morreene Rd Apt 19f
" Thos S Jr & Hilda; retd h2005 W Club Blvd
" Valerie sls asst Bache Halsey Stuart Inc r1608 Glendale
" Valerie J Mrs genl clk Reliance Ins h2343 Huron Cir
" Wm & Valarie; studt h1608 Glendale Av
" Worth T & Ethel B; fire equip insp Duke Univ & Hosp h1408 W Leon St
" Worth T Jr r1408 W Leon St
Coburn Lucile S Mrs h102 Forest Wood Dr
COCA-COLA BOTTLING CO, Owned And Operated By Durham Coca-Cola Bottling Co Inc 3214 Hillsborough Rd (27705), Tel 383-1531 (See Index To Advertisers)
Cochran See Also Cochrane
" C Ralph & Shirley; slsmn Allenton Realty & Ins h104 Radcliff Cir
" Roy Jr & Nell; field measurement tech Pub Serv rRt 1 Bx 212-A Apex NC
Cockburn Christophe research assoc Duke Univ & Hosp rH12 2312 Pratt St
Cockerham James W driver Burnham Van Serv r415 Pilot St Apt A4
" Janice H clk typ N C Central Univ r1928 Crowell St
" Jesse C pharm tech Duke Univ & Hosp r1502 Hearthside St
" Perry h1611 Duke University Rd Apt 12b
" Sadie P Mrs retd h1203 Hazel St
" Shirley H data terminal opr Duke Univ & Hosp h3918 Fayetteville St
" Troy driver Burnham Van Serv h901 Delray St
" Troy L (Troy's Sandwich Shop)
Cockerill Steve L comp opr Duke Univ & Hosp rRt 2 Box 364a
Cockman Danny & Claudette h1305 W Leon St Apt G
" Eliz J Mrs retd h1111 Alma St
" Hazel retd r1111 Alma St
Cockrell Betty M h914 Orient St
" Cathy h311 S La Salle St Apt 2d
" Clara C Mrs tutorial aide R N Harris Sch r505 E Cornwallis Rd
" Jim R & Mattie D; ramp servmn EAL h1002 Wells St
" John W & Maggie h313a N Hyde Park Av
" Kathy emp Home Security Life r914 Orient St
" Linda clk Home Security r914 Orient St
" Maggie E clk Baldwin's r313 N Hrde Park Av
" Mattie D pre kindergarten W G Pearson Sch r1002 Wells St
" Vicki emp Pier I Imports

COCKRELL
" W Edgar III research assoc Duke Univ & Hosp rChapel Hill N C
" Wanda M staff nurse Duke Univ & Hosp rRt 4 Box 462-A Hillsborough NC
Cockrill Elsie h1108 N Guthrie Av
Cocks See Also Cox
" h5 Learned Pl
" Franklin H faculty Duke Univ & Hosp r2960 Friendship Rd
Cocus Johnnie & Mary C; mgr Kroger's h138 Landsbury Dr
Cody Dorothy I psychiatric aide hh Duke Univ & Hosp rAsheville N C
" Mary A staff asst Duke Univ & Hosp r109 Macwood Dr
" Max agt Farm Bur Ins r109 Macwood Dr
Coe Billie Mrs mgr The House Of Hair r1332 New Castle Rd Apt D2
" Joline C coordinator & evaluator Durham Exch Club Sheltered Wk Shop rBx 561 Chapel Hill N C
" Marie S sec Duke Univ & Hosp rRt 2 Box 52 Morrisville NC
" Nancy M clk typ Duke Univ & Hosp r901 Chalk Level Rd Apt J7
" Pam Mrs teller D P Co rHillsborough NC
" Shirley h1100 W Leon St Apt 9
" Steph r311 S La Salle St Apt 8g
Coerr Kath admn asst Powe Porter Alphin & Whichard rChapel Hill
Cofer Lizzie S legal sec Malone Johnson De Jarmon & Spaulding h1001 Ancroft Av
Coffee Patricia h4216 Garrett Rd Apt D12
Coffery Pathenia r530 Hardee St Apt B3
Coffey A M h17 Balmoray Ct Apt 22
" Charles E & Kathy S h2206b Englewood Av
" David G mgr The Garden Cntr h812 W Murray Av
" Kathleen S data tech Duke Univ & Hosp r2206 Englewood Av
" Steven h2211 Morehead Av Apt 2
Coffield See Also Cofield
" h413b N Guthrie Av
" Agnes Mrs retd r1112 Iredell St
" Barbara T Mrs und asst Crum & Forster Ins Co's r907 Iredell St
" Brenda K accts payable clk County Bd Of Educ r806 Carolina St
" Donald T slsmn Caro Distr rPeppetree NC
" J Elbert cash Ralph's Prod h806 Carolina St
" James E & Barbara; emp Popper Corn Sup h907 Iredell St
" James E h1126 Raynor St
" Teresa W patient relations repr Duke Univ & Hosp r3775 Guess Rd
" Thos G & Ruth K; mach opr Am Tob h2410 Green St
Coffin Arrington glazier's asst City Bd Educ r2300 Cook Rd
" Cynthia C patient serv aide Duke Univ & Hosp r37-A Ridgeway St
" David L & Viola; adjunct prof Duke Univ & Hosp h1023 Sycamore St
" Geo K & Georgia B (Geo K Coffin & Assocs) h3929 Kelly Dr
" Geo K & Assocs (Geo K Coffin) consulting eng 111 N Corcoran St Rm 906
" Gladys M lndry wkr Duke Univ & Hosp r1915 South Roxboro St
" Jerry J animal caretaker Duke Univ & Hosp r1915 S Roxoboro St
" Josephine sr dietary serv aide Duke Univ & Hosp r19'5 S Roxboro St
" Robie J & Gladys B; lab L & M h1915 S Roxboro St
" W h1315 Morreene Rd Apt 13d
Coffman Thos h3545 Mayfair St Apt G04
" Thos C lab Duke Univ & Hosp r1304 Seaton Rd Apt T8
Cofield See Also Coffield
" Conald G studt r1319 S Alston Av
" Herbert D studt r1319 S Alston Av
" Pamela E studt r1319 S Alston Av
" Ronald A studt r1319 S Alston Av
" Wavelene P Mrs tchr East End Sch h1319 S Alston Av
Cogdel Patty D retd h1030½ Rosedale Av
Cogdell h1214a Rosedale Av
" Charles C IV & Linda B; genl hlpr Mead Containers r614 Rippling Stream Rd
" Lettie C asst hsekpg supvr Duke Univ & Hosp r112 Pearson St
" Levester & Lettie C; hsekpg asst N C Central Univ h112 Pearson St
" Linda B Mrs tchr Carrington Jr Hi Sch r614 Rippling Streams Rd
Cogdill Wanda M lpn Duke Univ & Hosp rAsheville N C
Coggin Carol S emp Genl Tel rRaleigh NC
" Curtis L serv mgr Brunson's TV Repr h503 N Driver St

YOUR Independent Insurance AGENT
EAVES INSURANCE AGENCY INC.
Complete Coverage For Your Protection
Telephone 489-9176
1820 Chapel Hill Road, P.O. Box 809 (27702)
At Lakewood Shopping Center

You save more than money with
UNITED STATES SAVINGS BONDS
Buy them where you work or bank

Weldon's Jewelers Inc.
FINE DIAMONDS—WATCHES—JEWELRY
Expert Watch and Jewelry Repairing
NORTHGATE SHOPPING CENTER
On The Mall
Tel. 286-0539

YOUR SHARES IN AMERICA
UNITED STATES SAVINGS BONDS
Buy them where you work or bank

COGGIN DAVID FORD

Automobile Sales And Service, U S 15-501 North At Chapel Hill, PO Box 2776, Chapel Hill, N C (27514), Tels Chapel Hill 968-4455, Durham 688-4355

" Dodge Inc John Coggin Pres 4411 Chapel Hill Blvd

COGGIN DODGE-MAZDA-VOLVO Automobile Sales And Service, "Whatever It Takes Coggin Gives," We Sell To Sell Again, 4411 Durham-Chapel Hill Blvd (27707), Tels Durham 493-4421, Raleigh 821-1920, Chapel Hill 929-0361 (See Index To Advertisers)

" Geo A Jr pres Coggin Pontiac-Honda
" Gladys R Mrs (Rollins Grocery) h503 N Driver St
" Honda Geo A Coggin Pres 4511 Chapel Hill Blvd
" John M & Debbie; pres Coggin Dodge-Mazda-Volvo h3505 Suffolk St
" Leasing & Rental Inc Geo A Coggin Pres 4511 Chapel Hill Blvd

COGGIN PONTIAC-HONDA Automobile Sales And Service, "Whatever It Takes Coggin Gives," We Sell To Sell Again, Hwy 15-501 Between Durham And Chapel Hill (27702), Tels Durham 489-6531, Raleigh 821-1920, Chapel Hill 929-0361 (See Index To Advertisers)

" Robin R sr research tech Duke Univ & Hosp rPO Box 2776 Chapel Hill NC
" Sam studt h1411c Green St
Coggins Eldred studt h310 Oregon St
" Michl jr eng D P Co h1332 Newcastle Rd Apt A2
" Phyllis J staff nurse Duke Univ & Hosp rSwepsonville NC
" Ralph asst mgr Fine's Men's Shop r1800 Williamsburg Rd Apt 11c
" Timothy L librn Durham Herald r700 Mooreene Rd
" Timothy L instr N C Central Univ rCary NC
Coghill Kath D Mrs asst ofc mgr Rose's rPO Bx 2492 Old Hillsborough Rd
" Linda D Mrs clk D P Co r5605 Genesee Dr
" Mac T & Carrie L h125 E Seeman St
" Real Estate Co Gwen Lee Sls Agt 1806 Guess Rd
Cognetta Kath staff nurse Duke Univ & Hosp r29p Duke Manor 311 S Lasalle St
Cognetti h836 Louise Cir
" Geoffredo research assoc Duke Univ & Hosp r836 Louise Cr Apt 35c
Cogwell Emily T Mrs asst sec & asst dept mgr N C Mut Life Ins r3633 E Geer St
" Vivian P Mrs dietary serv aide Duke Univ & Hosp h918a Lancaster St
" Wm H (Knight Assocs) r3633 E Geer St
Cohen See Also Cohn
" h311 S La Salle St Apt 32d
" Alan h311 S La Salle St Apt 36q
" Carol B med ctr instrs Duke Univ & Hosp rAsheville N C
" Elley A Mrs retd h1623 Shawnee St
" Harvey J & Sandra; assoc prof Duke Univ & Hosp h2811 Friendship Cir
" Joe & Ruth; retd h4202 Fayetteville St
" Judith A med tech Duke Univ & Hosp r311 S Lasalle St Apt 32-D
" Kalman J faculty Duke Univ & Hosp rChapel Hill N C
" Lawrence H emp Duke Univ & Hosp r3600 Tremont Dr Apt B2
" Moss R spl tchr Neal Jr Hi Sch r2203½ Pike St
" Peter A studt r1623 Shawnee St
" Richd ship & rec clk Mid-Atlantic Stihl h2624 Mc Dowell Rd
Cohn Kenneth E & Linda D; emp L & M h5103 Pine Trail Dr
Coie John faculty Duke Univ & Hosp r123 West Woodridge
Coit See Also Cot Cote & Cotes
Coker Emanuel A data entry Genl Tel h316 Omega Rd
" Frank studt h317 E Trinity Av
" Frank h319 E Trinity Av
" Margt T Mrs retd r3849 Angier Av
Colacino James M instructional staff Duke Univ & Hosp r3022 Chapel Hill Rd Apt 87-C
Colbert Cheryl M visiting lecturer N C Central Univ r15 Old Harness Pl
" Larry dir North Central Legal Assistance Program
Colburn J h901 Chalk Level Rd Apt A7
Colby Jack K mech engr Duke Univ & Hosp h5712 Dedmond Ct
Colclough Claiborne M sup admn Genl Tel r3429 Roxboro Rd
" Crystal A mgr Caro Copy Center & Ofc Sups h3022 Glendale Av
" Deborah tchr Northern Hi Sch r5623 Ventura Dr
" Eliz T Mrs retd h2524 Cascadilla St
" Fannie B Mrs retd h511 Hunter St
" Florist Inc C M Cloclough Pres Retha Cloclough V- Pres 3429 N Roxboro Rd
" Foy M retd h3500 Angier Av
" Fred Jr & Patsy H; production control Gunter & Cook h2532 Fairlawn Rd
" Fred III & Patricia P; elec tech N Telecom h308 Green St
" Gertie Mrs retd h2224 Hillandale Rd
" Gloria B Mrs tchr Bethesda Bapt Ch Sch rRt 1 Morrisville N C
" Harold real est 1812 Chapel Hill Rd

COLCLOUGH
" Henry E research mech Gunter & Cook h209 Hammond St
" J Corbitt & Ivaleene E; retd h1901 S Miami Blvd
" J Harold & Marjorie C; retd h3730 Hope Valley Rd

COLCLOUGH J HAROLD ASSOCIATES INC Joey Colclough Executive Secretary, Commercial And Residential Land Brokerage, 1812 Chapel Hill Rd (27707), Tels 489-8624, Res 471-3549

" Jerry W & Patsey D; atndt Jack's Texaco Serv h2108 Glover Rd
" Joey & Debbie; exec sec J Harold Colclough Assoc h3113 Winston Rd
" John K tchr Carrington Jr Hi Sch r2306 Southern Dr
" Julius C Jr & Ida S; carrier PO h815 W Leon St
" Kenneth T (Colclough Auto Sls) r4800 Roxboro Rd
" Leo J & Myrtle T; retd h204 Hammond St
" Margt Mrs tchr aide Little River Elem Sch h507 Hunter St
" Martha F clk Caro Copy Center & Ofc Sups r3022 Glendale Av
" Mary R Mrs nurse h1510 N Duke St
" Patricia P Mrs lpn Mc Pherson Hosp r308 Green St
" Patsy A mail clk Duke Univ & Hosp r4904 Holder Rd
" Retha v-pres Colclough Florist
" Robt & Amanda F; retd h1405 Lincoln St
" Westley & Donna h2220 Glover Rd Lot 6
" Wm J guidance counselor Lowe's Grove Jr Hi Sch r3500 Angier Av
Colclough's Auto Sales (Kenneth T Colclough) 612 Rigsbee Av
Cole See Also Coles
" Abdul h700 Morreene Rd Apt J1
" Abdul K h801 Underwood Av Apt 7a
" Agnes M Mrs ofc sec C E Phillips & Sons r1012 E Club Blvd
" Annie J Mrs h905 Rosehill Av
" Apartments (Jessie Cole) 510 Watts St
" Betty D clinic interviewer Duke Univ & Hosp h420 Carver St
" Betty L h1031 Sherwood Dr Apt E
" Brenda Mrs clk-typ County Dept Social Servs r138 Smith Dr
" Brodie J & Edith M; loom fxr Burlington Indus h2200 Carver St
" Byron K phys 2726 Croasdaile Dr Suite 202 h3729 Swarthmore Rd
" C C h1708 Camden Av
" Carmen ofc sec Garrett Sullivan & Co rChapel Hill NC
" Carrie M Mrs pres Cole's Inc h3127 Pickett Rd
" Cary C & Clara N; retd h3215 Cromwell Rd
" Cathy waitress Honey's Drive-In rHillsborough NC
" Charles C & Mary M; driver Overnite Trans h1708 Cumberland Av
" Charles C h817 Nancy St
" Charles L retd r300 Archdale Dr
" Charlie C & Jessie R; bldg contr h2524 Fairlawn Rd
" Cheryl L sec Duke Univ & Hosp rRt 1 Bx 262 2a Hillsborough
" Christine H sr accounting clk Duke Univ & Hosp h1102 Horton Rd
" Christine R Mrs retd h711 Bolton St
" Clara R licensed practical nurse Duke Univ & Hosp hB1 Mutual Dr
" Claude A security guard Duke Univ & Hosp r3300 Shannon Rd Bx 46
" Claudia T retd h906 Rome Av
" Cleo driver Burnham Van Serv r3819 Booker St
" Coila P Mrs retd h2113 Summit St
" Construction Co Inc Jesse W Cole Pres 1914 Perry St
" Cora L licensed practical nurse Duke Univ & Hosp h312 Dacian Av
" Corinne A med records tech Duke Univ & Hosp r704b Constitution Dr
" Cynthia studt r1012 E Club Blvd
" Dexter R supervising eng Genl Tel r407 Country Lane Dr
" Dorothy h520 Holloway St
" Duncan E & Lauretta F; retd h4805 Garrett Rd
" Durwood C rodmn City Of Durham r1708 Cumberland Av
" E Mae lpn Duke Univ & Hosp r3819 Booker St
" Edna T Mrs retd h1606 W Lakewood Av
" Edw retd r604 Cecil St
" Eliz G Mrs retd r300 Archdale Dr
" Elvin J r312 Dacian Av
" Eula M Mrs nurse h300 Archdale Dr
" Foye W Mrs ship & rec clk Burl Indus h1815 Cannon Dr
" Genevieve med technologist Duke Univ & Hosp r3711 Bentley Dr
" Georgia nurse h410 Pekoe Av
" Gladis lpn h713 Kent St
" Gregory bkpr County Bd Of Educ r138 Smith Dr
" Harold S & Agnes M; linemn Duke Pwr h1012 E Club Blvd
" Harrison D (Tinder Box) r704b Constitution Dr
" Harry W location cln Bernson Carpet Rug Cln & Stge h2928a Chapel Hill Rd
" Hugh W admn officer County Dept Social Servs r115 Bren Rose Cir
" J Denny & Laura V; slsmn Old Hickory Mtrs h612 Duluth St
" J Marvin & Sudie B; retd h2204 Wilson St
" J Richd r1815 Cannon Dr

Belk Leggett
Durham's Largest Department Store
FREE PARKING
South Square Mall, Chapel Hill Blvd. 493-3411

COLE
" James & Daisy L; cook hlpr N C Central Univ h200 W Enterprise St
" James A Jr & Mary H (Stubbs Cole Breedlove Prentis & Poe) h3700 St Mark's Rd
" James B & Kathleen P; retd h908 Dacian Av
" James B Jr & Anne H; mech eng Bieman & Rowell h3317 N Duke St
" James B III studt r3317 N Duke St
" James E & Georgia C; retd h2905 Broad St
" James E food serv asst N C Central Univ r203 W Enterprise St
" Jasper & Anna; emp Triangle Brk h1201 Drew St
" Jesse T & Louise W; retd h2938 Chapel Hill Rd
" Jesse W & Virgie L; pres Cole Constn Co Inc h1706 Cole Mill Rd
" Jessie (Cole Apts)
" John W Jr & Mittie S; retd h2901 Chapel Hill Rd
" Johnnie L & Dorothy; lab City Of Durham h2900 Sprucewood Dr
" Joseph B & Annie R; retd h3401 Chapel Hill Rd
" Joseph J III sr research tech Duke Univ & Hosp r8 Dobbs Pl
" June R Mrs claims examiner Crum & Forster Ins Co's r724 Daffodil La
" Katherine r2113 Summit St
" Kathy emp Hardee's
" Leon emp Durham College rB1 Mutual Dr
" Lillian C Mrs prsr White Star Lndry & Clns h604 Cecil St
" Linda dep State Superior Ct Clk
" Lisa studt r1012 E Club Blvd
" Lonster h726 Eva St
" Lucille h3518 Mayfair St Apt 106
" Lucille slswn W D C G & W D N C
" Lucille U Mrs typ County Health Dept h818 Demerius St Apt Q1
" Lyn emp Marie Austin Realty
" Mabel retd h2616 Erwin Rd Apt 248
" Marjorie K Mrs tchr Sou Hi Sch r5 Pierre Pl
" Mary inserter Durham Morning Herald h22e Few Gardens
" Mary mgr Piece Gds Shop h1311 Anderson St
" Mary F Mrs nurse W K Rand h104 W Trinity Av
" Mary L retd h2102 Sprunt Av
" Michl C studt r2524 Fairlawn Rd
" Michl T mech Terry's Serv Garage r724 Daffodil La
" Nan P Mrs clk-typ Duke Univ & Hosp r3608 Suffolk St
" Paul B Jr & Lillian T; electn L&M h2122 Overland Dr
" R E sec Sperry Electro Components r2808 Croasdaile Dr Apt R5
" R L driver Wells Fargo
" R L clk Big Star
" R Taylor & Anne C; retd h7 Sylvan Rd
" Rebecca studt r1815 Cannon Dr
" Richd D emh aide Holloway St Sch r1600 N Alston Av
" Robt & Marianna; emp Wells Fargo h1617 Greenbriar Rd
" Robt driver Old Dominion Frt Line
" Robt G & Billie G; emp Bryant Durham Elec h911 Virgie St
" Robt R & Susan H; studt h1007 N Buchanan Blvd
" Robt S & Elsie R; carp Wm J Chestnut Inc h910 Virgie St
" Roger W mgr Partitions r2307 Englewood Av
" Rosalyn M Mrs tchr Sou Hi Sch r1600 N Alston Av Apt A
" Ruth h1404 Wyldewood Rd Apt C2
" Ruth E h2808 Front St Apt R5
" Sara h3010b E Weaver St
" Shirley hostess Shoney's
" Somner L & Annie F; retd h3025 Farthing St (B)
" Steph L & Susan J; firefighter-insp City Fire Dept h2523 Shenandoah Av
" Susan J Mrs mgr eng asst Durham County Genl Hosp h2523 Shenandoah Av
" T Boyce & Genevive L; assoc prof Duke Univ & Hosp h3711 Bentley Dr
" Theresa B staff asst Duke Univ & Hosp r407 Country Lane Dr
" Tommy & Shirley; studt h1114½ N Buchanan Blvd
" W Lloyd Jr minister of mus Trinity Av Presby Ch r5 Pierre Pl
" Wm E & Sophie T; retd h2711 Shenandoah Av
" Woodrow W & Annie S; retd h2209 W Knox St

COLE'S
Cole's Inc Mrs Carrie M Cole Pres Richd C Pickett V-Pres B W Harris Sec-Treas sausage 3123 Pickett Rd
Colechia Norma J staff nurse Duke Univ & Hosp rApt 36b Colonial Apts 2920 Chapel Hill Rd
Coleman A L h1315 Morreene Rd Apt 10o
" Alan h3022 Colonial Apts Apt 102a
" Allemay h2507 S Roxboro St Apt 61
" Baxter O & Louise R; refrig & a-c mech Duke Univ & Hosp h700 Carver St
" Bebe broker Peggy Holloway Realty rCreedmore NC
" Charles studt r1911b House Av Apt 45
" Chris asst mgr The Chess King r5032 Gatewood Dr
" Chris J studt r2609 Shenandoah Av
" Clarence W & Helen C; retd h200 W Rockway St
" Dana emp Vets Admn r410 E Pilot St Apt C6
" Danl B appr prsmn Fisher-Harrison rChapel Hill
" Demeisie P or serv aide supvr Duke Univ & Hosp rRt 2 Bx 31v Hillsborough
" Eldridge R & Lossie C; retd h518 Martha St
" Eldridge R Jr & Beatrice F; barber De Lux Barber Shop h313 E Moline St
" Eldridge R III studt r313 E Moline St
" Ellis h2501 Stephenson St
" Emma L Mrs clk Womack Electronic Sup r2114 Federal Av
" Esther nurse Duke Univ & Hosp hH1c University Apartments
" Eula M nurse Genl Hosp h821 Da Vinci St
" Fredk r2507 S Roxboro St Apt 61
" James visiting lecturer N C Central Univ r2748 Middleton St Apt 19c
" Janet waitress Woolworth's h911a Exum St
" Jerome emp Genl Tel r5307 Partridge St
" Johnnie C & Lyetta R (Coleman's Gro) rRt 3 Bx 151
" Joseph F mtce mech Duke Univ & Hosp rRt 2 Bx 31v Hillsborough
" Karl E & Esther h630 Rippling Stream Rd
" Kathy filing clk Durham Clinic r1315 Moreen Rd Apts
" Kenneth r2507 S Roxboro St Apt 61
" Luther J Jr & Barbara J; res rep D P Co h2609 Shenandoah Av
" Margt H Mrs license supvr N C Mut Life Ins h1210 Rosewood St
" Martha W Mrs h1119 Iredell St Apt 1
" Mary G piano tchr 915 Englewood Av h915 Englewood Av
" Mary H Mrs retd h1511 N Miami Blvd
" Michl & Geraldine; chem h110 Meadow Lark Pl
" Michl studt r1119 Iredell St Apt 1
" Michl r2507 S Roxboro St Apt 61
" Michele clk N C Mut Life Ins r821 Davinci St
" Miriam B sr med technologist Duke Univ & Hosp r200 Seven Oaks Rd Apt 24b
" Nathl & Martha h531 Martha St
" R studt r1909 Yearby Av Apt A
" Richd L & Betty P; order clk N C Mut Whol Drug rApex NC
" Robt eng Energy & Environmental Analysis
" Ronald E h1023 Delray St
" Ronald E clk Coleman's Gro r1000 N Duke St Apt 41
" Ronald F patient care techn Duke Univ & Hosp h1312 Glendale Av
" Ronald N & Maxine; instlr repr Genl Tel h803 E Maynard Av
" Rosalind asst prof Duke Univ & Hosp h2644 University Dr
" Sharon studt r515a Cecil St
" Sharon A h1803 House Av Apt 6b
" Steve studt h501 Everett Pl
" Tanya D clk N C Mut Life Ins r821 Davinci St
" W B & Vivian W; retd h3911 Tremont Dr
" Wm agt Home Security Life Ins
" Wm E dietary serv aide Duke Univ & Hosp r821 Davinci St
Coleman's Grocery (Johnnie C Coleman) 2516 Fayetteville St
Colemane Maxine slswn David's Ofc Int r803 E Maynard Av
Colenda Ann community serv W T I K Radio Sta
" Ann lab mkt analyst State Emp Security Comn r2112 Broad St Apt E86
" Patricia A h2112e Broad St Apt 86
Coleridge Robt & Evelyn; emp Herald Sun h117b S Briggs Av
Coles See Also Cole
" P r309 Northwood Cir Apt 4

REALTOR®
Jim Warren Real Estate
"A House-Sold Word"
489-7461
1809 Chapel Hill Rd. Durham, N.C. (27707)
REALTOR MULTIPLE LISTING SERVICE MLS

DURHAM BUILDERS SUPPLY CO.
BUILDERS' SUPPLIES of All Kinds
BUILDERS' HARDWARE
BUILDING SPECIALTIES
Customer Parking
105 S. BUCHANAN BLVD. (27701)
Phone 688-1381

CLAUDE M. MAY, Inc.
Painting — Papering — Interior Designing
AMPLE PARKING SPACE
1101 W. Main St. (27701) Tel. 682-9348

Insurance Specialists
J. SOUTHGATE & SON, Inc.
FIRE—CASUALTY—AUTOMOBILE—BURGLARY—BONDS—MARINE—HOSPITALIZATION—HEALTH and ACCIDENT—LIFE
Established 1872 1013 Broad St., P.O. Box 1651 (27702) Phone 286-2905

COLES
" Robt instructional staff Duke Univ & Hosp r81 Carr Rd
Coletta Anna M customer serv rep Security Sav & Loan r2112 Broad St
Coletti Eug & Kathleen; carp David Kelly Constn h26 Jefferson Dr
" Kathy A Mrs file clk Reliance Ins rHillsborough NC
Coley See Also Colley And Collie
" Alvin h2421 Vesson Av Apt D
" Annie S Mrs retd h105 W St Paul St
" Bessie M retd h113 E Maynard Av
" Betsy Daye food serv aide Duke Univ & Hosp r2206 S Alston Av
" Burett & Ellen W; retd h1009 Cornell St
" Chas K Jr & Mary T; pipeftr L & M h106 W St Paul St
" Christine dir of nurses Hillhaven Rosemanor Convalescent Cntr rRaleigh NC
" Deborah S sec Duke Univ & Hosp rRt 1 Hillsborough
" Dwaine C Rev minister of edu & youth Grace Bapt Ch r324 Deerfield Av
" Elizsmon J & India E; retd h623 Bacon St
" Ethyl retd h510a Liberty St
" Evelyn emp Sperry Rand h1102b Calvin St
" J C & Betsy D; aide Vets Admn h2206 Alston Avenue Rd
" John P mach shop foremn Duke Univ & Hosp r3015 East Geer St
" Lennis E retd h103 E Umstead St
" Linda dental hygienist Croasdaile Clinic rChapel Hill NC
" Lucy U retd r208 Albemarle St
" Mary ofc sec Ins Cntr r106 W St Paul St
" Mary J ofc clk Duke Univ & Hosp r106 St Paul St
" Mary L sec Duke Univ & Hosp rRt 1 Bx 202a
" Nancy administrative sec Duke Univ & Hosp r324 Deerfield Av
" Nathl h1404b Evelyn St
" Nathl porter White Optical Labys r2727 Edmund St
" Phyllis studt r2206 Alston Avenue Rd
" Sam J county dir US Dept Stabilization & Conservation rButner NC
" Warren D & Lissa S; slsmn Bargain Furn h2716½ Chapel Hill Rd
" Wyatt V & Ann H; genl agt Integon Ins Serv h4314 Barbary St

COLFAX FURNITURE STORES 44,000 Square Feet Of New Furniture, Largest Selection In This Area, Twelve Miles West Of Durham, Hwy 70, Rt 4, Box 230, Hillsborough, NC (27278), Tel 732-8191 Direct Durham Line To Hillsborough 682-0823, Durham Store Hwy 70 E And Pleasant Dr, Tel 596-5848 (See Index To Advertisers)

Colgate Kath L pharmacy tech Duke Univ & Hosp rRt 2 Bx 221h Hillsborough
Coli Ruth h3600 Tremont Dr Apt G7
Colimon Jeff h4216 Garrett Rd Apt D14
Collatoo J h2732 Middleton St Apt 1c
Collatos Kathleen S research tech Duke Univ & Hosp r2732 Middleton Av Apt 1c
Collea Tony mgr Mc Donalds h3207 N Duke St
College Grill (Paul Johnson) restr 416 Lawson St
" Inn (Mrs Martha J Easterling) restr 1306 Fayetteville St
" Laundrette (Robt Pendergraft) 3005½ Fayetteville St
" Plaza Apartments 410 E Pilot St

COLLEGE REFERENCE SYSTEM INC Robert L Chapman President, College Reference System Operates Learning Resources Network, An Educational Counseling Service Company, For More Information Contact Robert Chapman, 2634 Chapel Hill Blvd (27707), Tel (919) 688-0338

" Shop The (David A And Mrs Norma B Nichols) clo 1105 W Main St
" View Nursery (Mrs Virginia W Alston) day nursery 810 S Plum St
Colley See Also Coley And Collie
Collie Charles H & Florence G; clk White Star Lndry & Clns h1117 N Guthrie Av.
" Joseph H & Barbara G; pres Southchem Inc h3826 Regent Rd
" Robt T & Dorothy J; eng L&M h1308 Rosewood St

COLLIER
Collier Bob & Claudia; fin mgr ARO h207 Monticello Av
" Claiborne I & Lucille T; genl contr 3115 Nantuckett Av h3115 Nantuckett Av
" David A faculty Duke Univ & Hosp h5109 Timmons Dr
" Jerry B emp Genl Tel rP O Bx 219 Crossville TN
" Karen Y instructinoal staff Duke Univ & Hosp r209 Alexander St Apt D
" Lisi slswn Southland Assoc
" Lucy Ann r e sls Southland Assocs r5527 Falkirk Dr
" Mamie G Mrs retd h105 Cherry Grove St
" Rochelle S med sup asmblr Duke Univ & Hosp r3912 Wake Forest Rd
" Wm H & Rochelle S; v-pres Collier's Constn h3912 Wake Forest Rd
Collin Raymond L studt h2032 W Club Blvd
Collingham David h1703 Bivins St
Collington Ruby W psychiatric atndt Duke Univ & Hosp rAsheville N C
Collingwood Geo F & Rochelle M; retd h1529 E Glenn School Rd
Collins h415 Hammond St
" h2724 Middleton St Apt 2c
" Andrew P & Shirley; dentist 2721 Chapel Hill Blvd h3926 Dover Rd
" Ann N studt hE4 Brogden Court Apts
" Ann S Mrs clk White Star Lndry & Clns r4044 E Geer St
" B Kenneth & Doris (Ken's Quickie Mart) rHillsborough N C
" Barbara J tchr Morehead Sch h2808 Front St Apt P4
" Bert v-pres-controller N C Mut Life Ins h916 Jerome Rd
" Bertha A Mrs cafeteria Rogers Herr Jr Hi Sch rRt 1 Box 259
" Betty slsmn L & M h3215 Denise St
" Betty B fiscal splst Duke Univ & Hosp r3215 Denise St
" Beverly R tchr Chewning Jr Hi Sch r3600 Tremont Dr Apt G7
" Bob photog Strawbridge Studios
" Bobby G refrig a a-c formn Duke Univ & Hosp rRt 1 Bx 54 Stem
" Bobby M asst prin Lowe's Grove Jr Hi Sch r5821 Wilma St
" Brenda W emp Genl Tel rBahama NC
" C h311 S La Salle St Apt 71
" Cath M Mrs ofc sec Vets Admn Med Cntr h2305 Sovereign St
" Clarkson S tech Dorsett Dental Laby h2901 Wake Forest Rd Apt 9a
" Coy C buyer Preiser Scientific h2112a Broad St Apt 2
" Dana T staff nurse Duke Univ & Hosp rRaleigh
" David T dir traffic mgr Genl Tel rBahama NC
" Don & Myra M; traffic rep Pilot Frt Carriers rRt 3 Hillsborough NC
" Donna h1008 N Buchanan Blvd
" Dorothy h1414 Wyldewood Rd Apt D2
" Dorothy L patient care asst Duke Univ & Hosp r907 Midland Ter
" Eddie D supvr Durham Exch Club Sheltered Wk Shop r5205 Shady Bluff St
" Eddy & Lillian h901 Chalk Level Rd Apt D3
" Estelle C Mrs ins claims processor Duke Univ & Hosp h1413 Berkeley St
" Ethel h143t Commerce St
" Eustice E & Ruth M; driver Pilot Frt Carriers rRt 2 Chapel Hill NC
" F Farrell clinical assoc Duke Univ & Hosp
" Florence S Mrs h1410 Earl St
" G Lynette Mrs child caretkr h2022 Englewood Av
" Gary R & Mary H; unit mgr Met Life h1035 Cornell St
" Gerald L USAF r2305 Sovereign St
" Goldie A Mrs emp IBM h2308 Harvard Av
" Harold K retd h3412 Sheridan Dr
" Ida M Mrs retd h2013 Angier Av
" Irene S Mrs emp Am Tob h1532 Mason Dr
" J A h3022 Colonial Apts Apt 47a
" James D computer programmer Duke Univ & Hosp h1315 Morreene Rd Apt 8a
" James H Jr & Lucy H; retd h3112 Devon Rd
" James O & Mary J; br mgr Transouth Financial rGraham NC
" Jane h718b Shepherd St
" Jean H Mrs social wkr County Dept Social Servs rRaleigh NC
" Jeffrey J asst prof Duke Univ & Hosp rChapel Hill N C

TRIANGLE FIREPLACES BY
We specialize in fireplaces by MAJESTIC and SUPERIOR
ONE SURE WAY TO KEEP WARM THIS WINTER
FREE ESTIMATES
682-2444
Majestic
An American-Standard Company
803A RAMSEUR ST., DURHAM

Wm. Muirhead Construction Co. Inc.
COMMERCIAL • INDUSTRIAL • HIGHWAY
General Offices 682-9215
Muirhead Asphalt 682-9219
Constructors Concrete 682-9211
Building Supplies And Shop 682-9214
1435 Camden Av. At N and W R.R. (27704)
P.O. Box 2012 (27702)

Dutch Boy
DUTCHVILLE BUILDERS SUPPLY, Inc.
COMPLETE LINE OF
BUILDING SUPPLIES - PAINTS - HARDWARE
PHONE 528-1591
Lake Rd., P.O. Box 705 — Creedmoor, N.C. (27522)
JOHNS MANVILLE JM PRODUCTS

GREY STONE BAPTIST CHURCH
2601 HILLSBOROUGH ROAD (27005) TEL. 286-2281

COLLINS
" Joe W agt Sou Life Ins rGreen St
" John T & Cath M; refrig & a-c mech Duke Univ & Hosp h2305 Sovereign St
" John T Jr USN r2305 Sovereign St
" John W & Margt J; distributor Watkins Products h3011 N Duke St
" Karen L studt r2022 Englewood Av
" Kenneth A security guard Genl Tel r36e Mc Dougald Terrace Apts
" Lawrence R nurse Duke Univ & Hosp h2404 Glendale Av
" Lillian M Mrs bkpr Arc Elec r5205 Shady Bluff St
" Linwood L & Ruth M; retd h2025 Woodrow St
" Louis E sr utilitymn Duke Univ & Hosp h2519 S Roxboro St Apt 24
" M E h311 S La Salle St Apt 38c
" Macon G & Lula M; instlr Walker Home Center h510 Pleasant Dr
" Marie T Mrs emp Research Triangle E P A h101 Lattimore La
" Mattie Y Mrs retd h1109a N Buchanan Blvd
" Melvin A & Maggie O; retd h2825 Glover Rd
" Michl h6h Carriage House Apts
" Milton L dietary serv aide Duke Univ & Hosp r2519 S Roxboro St Apt 24
" Myrtle h18b Few Gardens
" Nancy M tchr Sou Hi Sch r114 Midland Rd
" Patricia C Mrs nurses aide NC Mem Hosp h36e Mc Dougald Terrace Apts
" Patrick radiologic technol Duke Univ & Hosp r1014 Monmouth St
" Paul h3419 Glasson St Apt B
" R C & Donnie; emp Sou Life Ins h415 Green St
" Robt M security guard Furham Security h1619 Dexter St
" Robt M Jr pntr Shaw Decorating r1619 Dexter St
" Roger r2519 S Roxboro St Apt 24
" Russell r311 S La Salle St Apt 47b
" Shirley ofc sec Bug Man Exterminators rRt 1 Raleigh NC
" Shirley A (Jacobs & Collins Realtors) r3926 Dover Rd
" Steven C soc wkr County Dept Social Servs r1106 Douglas St Apt C326
" Tamara R studt r2022 Englewood Av
" Thelma nurse Hillhaven Center h508 Red Oak Av
" Vergil r2502 Pickett Rd
" Victor r2519 S Roxboro St Apt 24
" Vivian A data terminal opr Duke Univ & Hosp r1520 N Roxboro St
" Will B h4216 Garrett Rd Apt D15
COLLINS WILLARD F & Dorothy R; 907 Midland Ter (27704), Tel 688-3386
" Wm D sht mtl wkr Comfort Engs h2412 Cascadilla St
" Wm F & Bertha A; ship clk Swift & Co r4408 Bennett Memorial Rd
" Wm R & Alice P; retd h304 Formosa Av
Colliot C Y Jr h2509 Preston Av
" Gerhard Y & Virginia M; retd h2515 Preston Av
Collis Wm R & Pauline D; retd h4005 Linden Ter
Colman Pearl C Mrs retd h908 Vickers Av
Coln Janet R Mrs title i tutorial Lakewood Sch r3502 Four Seasons Dr
Colonial Apartments Gayle Davis Mgr 3022 Chapel Hill Rd
" Flames Inc The Brenda & Doug Moore Mgrs gifts Northgate Shop Center
COLONIAL FLOORING & ACOUSTICAL CO INC H E Gwin President-Treasurer, Residential, Commercial, Industrial, Asphalt, Rubber, Vinyl, Vinyl Asbestos Tile, Wood Blocks, Linoleum And Vinyl Sheet Goods, Carpets, Ceramic Walls And Floors, Computer Flooring, Dry Wall And Movable Partitions, Acoustical Ceilings, Over 33 Years Of Service, 215 Morris St (27702) Tel 682-9157
" Hair Styling (Mrs Darlene Foster) 3227½ Rowena Av
" Self Storage Of America Sara Hudson Mgr 5502 Chapel Hill Blvd
" Store Inc Brown M Spain Mgr gros 209 Wellons Village Shop Cntr
Colont Vivian L social wkr Duke Univ & Hosp r5515 Fairoaks Rd
Colony Manor Apartments Delois W Mitchell Res Mgr 2889 Wake Forest Rd
" Road Professional Center 2919 Colony Rd
Color Craft Inc J Nelson Strawbridge Chrmn Of Bd D Carl Hamill Pres photo printing 3000 Croasdaile Rd
" Tile Supermart Lawrene A Beck Mgr 3616 Chapel Hill Blvd
Colpax Furniture Store Joe Tubiolo Mgr 948 S Miami Blvd
Colquitt Dennis & Minnie K; emp Durham Lbr h1302 Drew St

COLTON
Colton Joel G faculty Duke Univ & Hosp r1616 Pinecrest Rd
" Mary h2200 Edwin Av
" R h802 Louise Cir Apt H
" Valerie B med records clk Duke Univ & Hosp r802 Louise Cr
Coltrane Carl & Pauline h670 Troy St
Colture Carl W h2505 Green St
Columbus Terry & Virginia h710 Parker St
Colvard Charlene tchr Chewning Jr Hi Sch r2920 Chapel Hill Rd Apt 11-B
" Charles E & Geneva D; fire driver City Of Durham h2705 Fairlawn Rd
" David F hse staff Duke Univ & Hosp r1428 Acadia St
" Farm Equipment Co (J Fred Colvard Jr) 748 E Geer St
" Geneva dep clk State Superior Ct Clk
" J Fred Jr & Jerry C (Colvard Farm Equip) h2111 Woodland Dr
" Jerry C Mrs bkpr Colvard Farm Equip h2111 Woodland Dr
" Lois P Mrs h1428 Acadia St
" Nancy D studt r2111 Woodland Dr
" Worth acct Bailey Self & Harris r105 St Clair Pl
Colver Robt M & Lela E; faculty Duke Univ & Hosp h2720 Circle Dr
Colville Wm D & Madeline D; county forest ranger State Dept Of Natural & Economic Resources r301 Cheryl Av
Colvin A Stanton & Dorothy M (Colvin Vet Hosp) rCabe Ford Rd
" Abram J & Anne L; pres-sec-treas Jay Hos Mills h510 Everett Pl
" Ann Mrs clk World Razaar h510 Everett Pl
" David P research assoc Duke Univ & Hosp rRt 4 Bx 207d Apex
" Jesse M field sec Duke Univ & Hosp h2908 Elgin St
" Larry & Malinda R; sr prntg asst N C Mut Life Ins h205 E Maynard Av Apt 4
" Malinda R Mrs clk N C Mut Life Ins r205 E Maynard Av Apt 4
" Veterinary Hospital (A Stanton Colvin) 3653 Hillsborough Rd
Coman See Also Coyman

COMAN BUILDING CENTER INC

J H COMAN JR
PRESIDENT
W T COMAN
EXECUTIVE VICE-PRESIDENT
C R GODWIN JR
VICE-PRESIDENT
W T COMAN JR
SECRETARY-TREASURER
LUMBER
BUILDING SUPPLIES
BUILDERS' HARDWARE
OFFICE 600 FOSTER STREET
PO BOX 340
(27702)
TELEPHONE
688-9391
" C studt h2810a Herring Blvd
" Carol studt r217 Pineview Rd
" Elsie B Mrs asst rad therapy technol Duke Univ & Hosp h1705 Glendale Av
" James H Jr & Billie C; pres Coman Bldg Center rRt 3 Hillsborough NC
" Robt F & Betsy; personnel dir Belk's h1011b Dacian Av
" Wm T & Patricia H; exec v-pres Coman Bldg Center h217 Pineview Rd
" Wm T Jr & Judy H; sec-treas Coman Bldg Center h2215 Shoreham St
Comar Ned N & Joyce S; wldr fabricator Indus Mtl Flame Sprayers h511 N Driver St
Combell Jo Ann emp Sperry Rand h526 Green St
" Steven R USA r526 Green St
Combs See Also Coombs
" Elsie L Mrs h1806 W Markham Av
" Geo h209 Woodcrest St
" Jasper & Lanie; emp Triangle Ford h703 N Guthrie Av
" Jerry W & Roberta L; emp Nello L Teer Co h407½ W Club Blvd
" Peggy waitress Shoney's rButner
" Raymond mech State Dept Of Trans r5652 Laurel Crest Dr
" Ruby mgr Prago Guyes r5119 Pineway
Comeaux Preston N III staff nurse Duke Univ & Hosp h1 Herrick Pl
Comer Andrew B & Eloise A; retd h2419 W Club Blvd
" Carmen F instr N C Central Univ r544 Burlington Av

Durham Sporting Goods Company
NORTHGATE MALL TEL. 286-4432
SOUTH SQUARE MALL TEL. 493-3577
201 CHAPEL HILL ST. - DOWNTOWN TEL. 682-0386

THE KNOWLEDGE OF
WHERE TO BUY
IS AS IMPORTANT AS WHERE TO SELL GOODS

COMER
" Eloise A sec Duke Univ & Hosp r2419 W Club Blvd
" Jeff studt r301 Oregon St Apt G
" Louree B Mrs ofc wkr Flav-O-Rich rCarrboro NC
" Richd P & Frances S; serv tech Pub Serv h1007 Benning St
Comet h1213 Wrenn Rd
Comfort Benj J electronics tech Duke Univ & Hosp r3844 Cornwallis Rd

COMFORT ENGINEERS INC

Claude B Williams Jr President, David M Hessee Secretary, Ernest L Greene Jr Controller, Air Conditioning, Heating, Sheet Metal, Ventilating Contractors 4008 Neal Rd (WD), PO Box 2955 (27705), Tel 383-2502 (See Index To Advertisers)

Commercial Credit Corp N N Porter Mgr loan co 3604 University Dr
" Equipment Inc Of Durham James L Bland Pres 1208 Duke University Rd
" Letter Service James L Bland Pres 1206 Duke University Rd
" Parts Corp Wendell R Miller Pres-Treas David S Miller Jr V-Pres auto sup whol 3538 Hillsborough Rd
" Printing Service Harold K Strawbridge Pres 3004 Hillsborough Rd
Commonwealth Construction Co Larry D Rogers Pres 2121 Guess Rd
Community Barber Shop (Charles Evans) 2314 New Raleigh Rd
" Beauty & Barber Shop (Francis H Watkins) 310 Sowell St
" Life Program Bob Connell Dir 504 W Chapel Hill St

COMMUNITY PLANNING SERVICES

Keith M Hellmer Planning Director, Division Of United Way, 2d Fl Guaranty State Bank Bldg 107 N Market St, PO Box 1445 (27702), Tel 682-2562

" Store (Benney E & Mrs Irene C Fowler) gros 106 S Guthrie Av
Complete Optical Services Inc James A Lucker Pres Allen Tally V-Pres Nancy Tally Sec Mrs Cheryl Lucker Treas 3315 Guess Rd Suite 1
Compton Betty h108 Mineral Springs Rd Rt 6
" Clyde V & Ethel C h904 Rome Av
" Donna O legal sec-recpt Maxwell & Freeman P A h2613 Acadia St
" Edgar S & Agnes J; supvr Blue Cross Blue Shield h1817 Northgate St
" Helen L asst prin Hillside Hi Sch rRt 3 Bx 124-A Hillsborough NC
" James S & Margt H; elec eng h5129 Pine Trail Dr
" Leslie S Mrs patient care tech Duke Univ & Hosp h218 Monmouth Av
" Sheila ofc sec Univ Lights r1712 Forest Rd
" Tony h3300 Hursey St Lot 10
Computer Sciences Corp R M Thomason Mgr consultants & designers 5529 Chapel Hill Blvd
Conant Cathy emp IBM h2020 Sprunt Av
" K A h1014 9th St
" Norman F & Sylvia N; retd h5622 Garrett Rd
Conaway Wm H & Thelma M (Bill's Barbecue Grill) h704 Bernice St

CONCRETE SERVICE CO INC OF DURHAM

Art Bane Executive Vice-President-General Manager, Mike Daniels Assistant Manager, Bill Fugua Sales Manager, Ready Mixed Concrete 312 S Plum St, PO Box 11218 (27703), Tel 596-8105 (See Index To Advertisers)

Conder James B emp City Pub Safety Sta 5
" Janice S med dept Meth Retirement Homes rRt 2 Bx 340 Rougemont NC
Condon Charlie h1505 Duke University Rd Apt 2c
Cone See Also Cones
" Beulah waitress Howard Johnson Restr rChapel Hill NC
" Connie teller Northwestern Bk
" Lorena B Mrs retd h2513 Rochelle St
Coney Alberta cook Washington-Duke Mtr Lodge h2507 S Roxboro St Apt 21

CONFEDERATE INN

All Rooms Air Conditioned With Telephones And Color Television, Swimming Pool, Restaurant Adjacent, 24 Hour Service, VISA And Master Charge Accepted, Hospitality Our Specialty, Rt 2, Box 549, I-85 And U S 70 (27705), Tel (919) 383-2561

Conforte James R & Audrey B; supvr J F D Electronic Plant h4911 Brentwood Rd
Conger Joseph & Virginia; slsmn Field's Auto Sls h4521 Russell St
Congle's Fiesta Cleaners 3115a Guess Rd
Conjer J r1308 Clarendon St
Conklia Patricia H Mrs pub health nursing supvr Durham Co Health Dept h2514 N Roxboro Rd
Conklin h67 Dudley Cir
" Baron L respiratory therapy supvr Duke Univ & Hosp r402 Hammond St
" Barry emp Ace Plmb r2503 Stephenson St
" Don R & Patricia H; contact lens specialist Conklin Contact Lens Laboratory h2514 N Roxboro Rd
" George H assoc prof N C Central Univ h2905 Scuppernong La
" Joel H & Zita; mgr Creekside Seafood h18 Balmoray Ct Apt 12
" Kathleen D Mrs tchrs aide Grace Bapt Ch Day Sch h2503 Stephenson St
" Mary H Mrs mach opr Am Tob h402 Hammond St
" Ross E & Barbara K; financial admn I B M h5417 Newhall Rd
" Ruth retd h906 W Trinity Av Apt 1
" Thos H & Dorothy R; retd h2403 N Roxboro Rd
" Tommy R ofc sec Brame Specialty r2403 N Roxboro Rd
Conley See Also Connally Connelly & Connolly
" Annie M Mrs retd h1510½ N Alston Av
" Carolyn C staff nurse Duke Univ & Hosp r5614 Woodberry Rd
" David M & Diane J; film prod-cameramn D M C Enterprises h1401 Arnette Av
" Everett R psychiatric atndt Duke Univ & Hosp rAsheville
" Martin J hse staff Duke Univ & Hosp r5614 Woodberry Rd
" Russ admission dir Kings College
" Wm G clinical assoc Duke Univ & Hosp r408 Lakeshore Ln
Conn Danny & Deborah h1302 Broad St
" George & Ruth; retd h2602 Nation Av
" Judy H tech White Optical Labys rRt 1 Bahama NC
" Linda G payroll clk Nello Teer Co h2326 Farthing St
" Maynard slsmn New Morning Expressions
" Nellie A Mrs wvr Burl Indus h2306 Green St
" P Michl asst prof Duke Univ & Hosp h609 Duluth St
" Ruth C dietetic asst Duke Univ & Hosp rPO Bx 2757
Connady Anthony studt r611 Grant St
Connally See Also Conley Connelly & Connolly
" Beverly emp Home Security Life r3818 Alameda St
" Ronald S & Beverly; ofc clk Airport h3818 Alameda St
" Willie & Anita J hD10 Westover Park Apts
" Willie P hsekpr Duke Univ & Hosp rRt 4 Bx 131 Roxboro
Connell Burdette H Mrs tchr Sou Hi Sch r411 Hugo St
" Christine st med technologist Duke Univ & Hosp r6c Booker Creek Apts Chapel Hill
" Diane mgr Wig Shop r3209 Alabama Av
" Geo H h4216 Garrett Rd Apt E1
" Geo H tchr Northern Hi Sch r2920 Chapel Hill Rd Apt 7a
" Herman L & Blanche B; slsmn Hutchins Auto Sup r1210 Virginia Av
" Robt D & Burdette H; dir Community Life Program h411 Hugo St
Connelly h311 S La Salle St Apt 7h
" See Also Conley Connally & Connolly
" Jessie retd r2725 E Geer St Lot 28
" Jewelers Inc Thos F Connelly Pres Robt M Kenton Sec- Mgr 212 W Main St
" Jim (Connelly's Exxon) r3908 Hope Valley Rd
" Robt E emp Connelly's Exxon
" Robt E & Kathleen R; emp Glen Lennox Gulf Sta h3908 Hope Valley Rd
" Ron H h4216 Garrett Rd Apt C17
" Thos F & Kath K; pres Connelly Jwlrs h1714 Vista St
Connelly's Exxon (Jim Connelly) gas sta 4525 Chapel Hill Blvd
Conner See Also Connor & Connors
" Annabelle G acctg asst Genl Tel r1912 Cannon Dr
" Bonnie emp Home Security Life rRt 6 Bx 395
" Clyde V Jr & Donna; constn mgr Genl Tel h706 Chalice St
" Dona Mrs ofc sec D P Co r706 Chalice 57
" Douglas (Conner's Uphol) rRt 6 Bx 395
" Fred h916 W Trinity Av Apt 7
" Gary tech Talton's Select Bus Equip r616 E Geer St

Mechanics and Farmers Bank
All Locations P.O. Box 1932 (27702) All Locations Tel. 683-1521
Office 116 W. Parrish St.
Fayetteville Street Branch 615 Fayetteville St.,
Duke Street Branch, Mutual Plaza

This Book is Your Silent Salesman
ADVERTISE AND PUT IT TO WORK

REALTOR®
SOUTHLAND ASSOCIATES
212 N. Corcoran St. Durham, N.C. (27701) and Duke St. at Horton Rd. Call 688-8121
Realtors and Insurors
MEMBER OF THE NATIONAL ASSOCIATION OF INSURANCE AGENTS

URBAN & INDUSTRIAL PEST CONTROL CO., Inc.
"PEST CONTROL CONSULTANTS"
PEST MANAGEMENT CONSULTATION
ESTIMATES EMERGENCY SERVICE
PEST CONTROL INSPECTION
2415 Fayetteville Street, Durham, N.C. 27707
Tel. 682-1821

CONNER
" J W mach Sperry Electro Components rRt 4 Bx 175 Hillsborough NC
" Johnsie E patient relations repre Duke Univ & Hosp rCrawford Ct Apts Rt 4 Bx 97-I Hillsborough
" Jos P & Annabelle G (Conner's Uphol) h1912 Cannon Dr
" Kathryn emp Sara Barker Day Care Cntr r2602 Frances St
" Robt projectionist Yorktowne Theatre rRt 5 Bx 460a
" Sherry L staff nurse Duke Univ & Hosp h3011 Pratt St Apt R
" Teresa h4216 Garrett Rd Apt L3
Conner's Upholstery (Joseph & Douglas Conner) 601 Trent Dr
Connery Grace retd h2836 Chapel Hill Rd Apt 22e
" Mac B & Helga S (Connery Photography) h1022 Norwood Av
" Marc A animal caretaker Duke Univ & Hosp r2307 Englewood Av
" Photography (Mac B Connery) 1022 Norwood Av
Connolly h3300 Hursey St Lot 47
" See Also Conley Connally & Connelly
" Anne R ecg tech Duke Univ & Hosp r401 Dickson Mill Rd
" John L & Amy; faculty Duke Univ & Hosp h107 Pinecrest Rd
" S h1901 Morehead Av Apt 7
Connor See Also Conner & Connors
" Bob studt h206 W Trinity Av
" Lucy M food serv aide Duke Univ & Hosp h615 E Umstead St Apt 12
" Michl h1403 Oakland Av
" Wm & Shirley E; emp Glenn View Cemetery h310 Edward St
Conover Richd M shop mech Pritchard Paint & Glass r1809 W Club Blvd
Conrad h611 Barton Av
" Carol tchr Durham Academy Upper Sch r1514 Southwood Dr
" Dennis M & Carol B; tchr Durham Academy Upper Sch h1514 Southwood Dr
" Helen H sr data tech Duke Univ & Hosp r3310 Waterbury Dr
" Jos D h802 Underwood Av Apt 4a
" Joyann h301 W Trinity Av Apt 2
" Richd r205b Cornwallis Rd
" Robt F faculty Duke Univ & Hosp r3310 Waterbury Dr
" Scott C psychiatric atndt Duke Univ & Hosp rRt 2 Bx 338 Weaverville
" Sherry tchrs aide Carrington Jr Hi Sch r302 Nita La
" Steph F probation ofcr U S Dept Of Justice
" Willa r205b Cornwallis Rd
" Willhelmia h205b Cornwallis Rd
Conroy Bob & Eliz; genl mgr W B D S Radio h1004 Arnette Av
" Eliz counselor Merrick Moore Elem Sch r903 W Proctor St
" Patricia S staff nurse Duke Univ & Hosp r1315 Morreene Rd Apt 27f
" Paul & Patricia h1315 Morreene Rd Apt 27f
Constable Edna retd r1011 W Knox St
" Ernest W retd r808 Archdale Dr
Constan Exxon Car Wash Bobby Dunlap Mgr 1918 N Roxboro Rd
Constantinou Lou civil ct reporter State Genl Ct Of Justice h925 Urban Av

CONSTRUCTORS SUPPLY CO
ALASTAIR L MUIRHEAD PRESIDENT
JESSE MOYE GENERAL MANAGER
READY MIXED CONCRETE
CONCRETE MATERIALS
1435 CAMDEN AV AT N&W RR
PO BOX 2087
(27702)
TELEPHONE
682-9211
CHAPEL HILL, N C
TELEPHONE
942-5111
(See Index To Advertisers)

Consumers United Realty Chas Shaw Mgr 3700 Chapel Hill Blvd Bldg C
Conte Bobbie N Mrs credit ofcr Mc Pherson Hosp
Continental Massage Parlour 1530 S Miami Blvd
" Water Conditioning Corp C B Wicker Mgr filter mfg 308 Bon Air Av
Contino Robt staff nurse Duke Univ & Hosp r200 Seven Oaks Rd Apt 27h
Contractors Insurance Agency Inc Spencer Clindenon Vernon L Tyson Exec V-Prests 2905 Guess Rd
Convenience Corner Roger E Hill Mgr gro 2424 Holloway St
Convenient Food Mart (Ralph & Jerry Thompson) 2128 Angier Av

CONVERSE
Converse Luther C atndt Hillandale Mobile Serv Center r (Hboro)
" Mac broker h1304 Seaton Rd Apt T32
Convery Frank J & Janet B; faculty Duke Univ & Hosp h2315 Wilson St
" Janet T clk Duke Univ r5317 Pelham Rd
" Richd J & Estelle R (R T A Assoc) h5317 Pelham Rd
Conway Alvin L & Grace D; slsmn Kimbrell's Furn h2114 Riddle Rd
" Don slsmn Pine State Elec Sup rJester Rd
" Ernest L & Rowena E; emp Burl Domestics h308 N La Salle St
" Geo W retd h2400 W Knox St
" James E retd h1010 Gloria Av
" John I & Pat; heavy equip opr State Hwy Dept h2518 Fairlawn Rd
" Julius print shop Golden Belt Mfg h2014 W Knox St
" Luther E & Viola B; retd h108½ S Hyde Park Av
" Muriel A Mrs retd r418 Anderson St
" Shelton mgr Croasdaile Gulf Serv rHillsborough NC
" Wm E & Brenda; pipe wkr Comfort Engs rRt 4 Bx 5080 Hillsborough NC
Conyers h712a Berwyn Av
" Arth G sr scanner Duke Univ & Hosp r2506 Otis St
" James W recapper Rigsbee Tire Sls h121 Lyon St
" John & Faye; emp Gold Kist Poultry h225 Walton St
" Leroy & Eliz; driver Durham County Genl Hosp h832 Wilkerson Av
" Louise A lab tech Duke Univ & Hosp r2506 Otis St
" Mary Ruth hsekpr Duke Univ & Hosp rRt 1 Bx 66 Creedmoor
" Otis L Rev & Louise A; pastor Bible Way h2506 Otis St
" Verdell cash King's Sandwich Shop r712a Berwyn Av
" Wanda emp Genl Elec r3319 C View Dr
" Wm C & Patricia P; driver Durham Cigar & Candy h309 W Corporation St
Coogan John W wrtr h4216 Garrett Rd Apt F38
" Peter F emp Univ Of N C Div Teeach r4216 Garrett Rd Apt F38
Cook h1947 Southwood Dr Apt 5
" See Also Cooke
" Anne slswn Hofheimer's Shoes
" Anne E tech Guess Rd Animal Clinic r2501 Pickett Rd
" Barry asst mgr Winn-Dixie
" Bertha H Mrs h2807 Beck Rd
" Blance h1207 Midland Ter
" Bob & Mary; retd h1315 Morreene Rd Apt 27d
" C E mgr Burger King rChapel Hill
" C L h1512 Wabash St Apt A2b
" Carolyn B licensed practical nurse Duke Univ & Hosp h3022 Wedgedale Dr
" Cecelia h3307 Fayetteville St
" Clarence E electn Modern Elec r506 Keith St
" Clyde L slsmn Flav-O-Rich rRt 3 Hillsborough NC
" Curtis C & Elva W; v-pres J H Cook & Sons h1519 Southwood Dr
" David r311 S La Salle St Apt 38h
" David L & Veda; studt h1012 Bacon St
" Deborah welfare assoc Operation Breakthrough h3219 Angier Av
" Deborah W emp Genl Tel r209 Bywood Dr
" Delores R h3906 Duke La Apt 7
" Diwitta h219 S Alston Av Apt C11
" Donald h2807 Hillsborough Rd
" E R h901 Chalk Level Rd Apt X2
" Edwin h616 Dupont Dr
" Elva W tchr Durham City Sch h1519 Southwood Dr
" Eric h2703 Sarah Av
" Harvey A & Eva H; retd h1524 Cook Rd
" Helen E cook Hope Valley Country Club r909 Scout Dr
" Helen E h1408 E Pettigrew St
" Helen M sec Duke Univ & Hosp r3514 Cole Mill Rd
" J E emp EPA h5509 Revere Rd
" J H & Sons Inc Robt L Cook Pres Curtis C Cook V-Pres Robt L Cook Jr Sec-Treas leather dlrs 209 N Church St
" Jane F Mrs librn Lakewood Sch rChapel Hill NC
" Jean G prof library staff Duke Univ & Hosp r16 Glenmore Dr
" Jimmie D & Ollie; dir of admn Udi Community Dev h321 Rippling Stream Rd
" John photog Strawbridge Studios
" John B & Ruby M; retd h1506 Robinhood Rd
" John L driver Epes Transport Sys rRt 4 Hillsborough NC
" Johnnie M med sec Duke Univ & Hosp r4415 Sunny Court
" Joyce V spec accts repre Duke Univ & Hosp rRt 5 Bx 88
" Judith instructional staff Duke Univ & Hosp rChapel Hill

CIRCLE TOURS INC
ADVENTURES IN LEISURE
(919) 682-5478
TELEX. 579477
400 W. Main St. 102 First Federal Bank Bldg. Durham, N.C. 27701
MEMBER AMERICAN SOCIETY OF TRAVEL AGENTS ASTA

YOUR SHARES IN AMERICA
UNITED STATES SAVINGS BONDS
Buy them where you work or bank

COOK
" Kenneth ct counselor State Domestic & Juvenile Div r3008 Beech Grove Rd
" Kenneth W mech Mike's Transmission Serv r721 Van Dr
" L B h1305 S Roxboro St
" Linda L Mrs undwrtr Reliance Ins rRt 3 Bx 527 Hillsborough NC
" Luna clk Thalhimers rRaleigh NC
" Mabel K clinic receptionist Duke Univ & Hosp rRt 2 Bx 96 Mebane
" Mary mgr Chess King rCole Mill Rd
" Mary Mrs (Adorn Beauty Salon) rLebanon Cir
" Mary D pres Am Bldrs Of Durham rLillington NC
" Mary L emp Chess King r901 Chalk Level Rd Apt R7
" Mary W audiology-speech pathol aide Duke Univ & Hosp rRt 2 Bx 532
" Minnie H asst head nurse Duke Univ & Hosp r6237 Dello St
" Nathan h1611 Duke University Rd Apt 13b
" Owen P retd h2011 Otis St
" Patricia C head nurse Duke Univ & Hosp r4417 Bracada Dr
" Philip faculty Duke Univ & Hosp rChapel Hill
" R Steven USA r3514 Cole Mill Rd
" Ralph M emp Genl Tel
" Raymond E & Linda C; computer programmer h1114 Wyldewood Rd
" Re'ecca A h12b Few Gardens
" Rebecca M Mrs h121 Pearson St
" Renee h3011 Pratt St Apt E
" Robt L emp Genl Tel h3300 Shannon Manor Apt 7c
" Robt L & Ruth C; pres J H Cook & Sons rSalisbury NC
" Robt L Jr & Sarah D; sec-treas J H Cook & Sons rSalisbury NC
" Robt S & Lois M; utility wkr State Dept Of Trans h3514 Cole Mill Rd
" Robt W respiratory therapist Duke Univ & Hosp r1315 Morreene Rd Chapel Towers Apt 27d
" Roger L (Clark's Food Store) r3802 Pickran Cir
" Ronald D stock clk A & P h502 S Buchanan Blvd
" Roy J & Joyce V; supt Saiced Constn h bx88 Hamlin Rd Rt 5
" Ruby M sr clk Genl Tel r1506 Robinhood Rd
" Rudolph mech Yarborough Car-Care Cntr
" Saml L & Eva O; retd h917 W Murray Av
" Sandra J tchr Hillside Hi Sch r3600 Tremont Dr Apt A2
" Scott & Pamela; mtcemn Foxcross Apts h1708 W Lakewood Av
" Sophia aide Rose Haven Convalescent Center h1200 Juniper St
" Steph R research tech Duke Univ & Hosp h1315 Morreene Rd Apt 22d
" Teressa div mgr Rose's rBraggtown NC
" Thos L retd h2003 W Club Blvd
" Tommie mkt mgr Winn-Dixie r2729 Ellen St
" W P Jr butcher Big Star
" Wesley A Jr assoc prof Duke Univ & Hosp h1829 Front St Apt F1
" Wilbur M deborah D P Co r209 Bywood Dr
" Wilie emp Research Triangle h210 E Corporation St
" Wm h1708b Englewood Av
" Wm swtchbd opr NCCU h304 Bell St
" Wm F Jr & Margt L; surveyor State Hwy Comn h1206 N Gregson St
" Wm M Jr mech Harris-Conner Chevrolet h2316 Chapel Hill Rd
" Willis L & Mildred L; mech Alexander Mtr h513 Gordon St
Cooke Alice P Mrs slswn Baldwin's h107 W Edgewood Dr
" Alphonza Jr & Grace A; custodial C E Jordan Sr Hi Sch h1311 Rosewood St
" Aylene E Mrs h401 Watts St
" Barbara L instr N C Central Univ r615 Lawson St
" Benj D & Grace R; retd h2313 Englewood Av
" Burke M & Madeline S; retd h2007 James St
" Constance State Dept Of Mental Health
" David B Jr & Barbara L; retd h615 Lawson St
" Edna R Mrs clk Erwin Oil h2209 Wilson St
" Edward E admn coord Duke Univ & Hosp r5824 Roxboro Rd
" Eliz H Mrs retd h710 Morehead Av
" Euna retd h1829 Front St Apt C5
" Frances D lwyr 505 S Duke St
" Gaynelle h1100 Merrick St Apt E
" Geo B & Nannie W; retd h906 Camden Av
" Geo W & Emma H; serv eng Indus Nuclearonics h3312 Winston Rd
" Geo W Jr & Alice M; fxr Burlington Indus h1605 Greenbriar Rd
" Grace A records clk N C Central Univ r1311 Rosewood St
" Grace M Mrs retd h4137 Alston Avenue Rd
" Grover D & Archie P; supvr Goodwill Indus h3313 Wake Forest Rd
" Harrell & Lois; whsemn West's Durham Transfer & Storage r301 Wilkins Dr
" Harriett B Mrs tchr aide Pearsontown Elem Sch r619 Orinda Dr
" India M studt r615 Lawson St
" J B & Margt; asst mgr Robo Auto Bath h1001 Camden Av

COOKE
" Jean R Mrs r e sls Southland Assocs h3633 Westover Rd
" Jessie C Mrs retd r206 W Rockway St
" John F retd r2523 Woodrow St
" Joseph M & Irene B; retd h908 Camden Av
" Leon & Hazel B; mach opr Am Tob h4820 Hope Valley Rd
" Logan L r615 Lawson St
" Lois C sls clk Johnson-Forrester r301 Wilkins Dr
" Mabel S Mrs retd h1605 Merrick St
" Marcus tech Talton's Select Bus Equip
" Morris B & Ola P; retd h2326 Englewood Av
" Naomi P retd r206 W Rockway St
" Otis & Martha D; fxr Am Tob h5332 Garrett Rd
" R G agt Pilot Life Ins rHenderson NC
" Ralph R & Selena G (Green Wood Apts) h2423 W Club Blvd
" Ruby R Mrs (Ruby Riddle Serv Sta) h409 Craven St
" Rudolph B & Eliz A; bus opr D P Co h647 E Cranford Av
" Ruth pkr Am Tob h206 W Rockway St
" Ruth R Mrs rep Avon Products h607 Midway Av
" Sarah W bkpr Coman Bldg Center r5307 Stephens La Rt 8
" T C-P E Inc Joseph W Kapherr Pres Lawrence Clements V-Pres consulting engs 119 Orange St Rm 200
" Vashti retd h805 Gattis St
" W Bryant & M Eliz; retd h907 Camden Av
" Wallace H & Thelma C; retd h4117 Hope Valley Rd
" Walter D & Sarah W; slsmn Brame Specialty r5307 Stephens La Rt 8
" Wm V & Elsie C; r e sls Southland Assocs h2209 Morehead Av Apt 4
" Willie M bindery wkr Fisher-Harrison r304 Bell St
Cookerly Carol studt h2011 Yearby Av Apt H
Coole Mary cash-clk Howard's Gro r3622 Moossedale Dr
Cooley Angela L studt r1839 Stage Rd
" Annie R Mrs cash Leggett Group h2725 E Geer St
" Benj S & Mollie h105 W Enterprise St
" Bessie M retd h219½ N Maple St
" Betty C ofc sec P & H Eng Mfg r3020 Cathy Dr
" Daisy S cash-ins Southland Assocs r2918 Purvis Rd
" David C eng Genl Tel h3012 Banner St Apt A
" David M Newton Instrument h2220 Glover Rd Lot 50
" Horace L asst mtce Durham Linen Serv rOak Forest Dr
" Joel L & Lura E; sls dept Ingold Tire h1819 James St
" Kevin atndt Wilco No 5
" Linwood E Mrs sec P & H Mfg & Eng h3020 Cathy Dr
" Michelle emp Durham Pub Safety h909a Oakland Av
" Michelle ofc sec City Sch Bd r311 S La Salle St Apt 47h
" Michelle sec of mtce dept City Bd Educ rRt 6
" Otha C Jr & Annie R; stock clk N C Mut Whol Drug h2725 E Geer St Lot 20
" Philip C & Gretchen S; analyst Research Triangle Institute h233 Forest Wood Dr
" Richd V pur agt Boyce Sup rRt 1 Bx 117 Bahama NC
" Robt E & Louise Q; cable splicer Genl Tel h1839 Stage Rd
" Theresa M sr recorder Duke Univ & Hosp r4025 Chaucer Dr
" Vena T retd h2001 Liberty St
" Wm H trades hlpr City Of Durham r3606 Dearborn Dr
Coombs See Also Combs
" Anthony h1614d Fayetteville St
" Bruce pntr Barcelona Apts r1420 Wyldewood Rd Apt B3
" Charles F & Virginia D; retd h810 Burch Av
" Doris E lpn Duke Univ & Hosp h1811 House Av
Coon Zola L retd h207 E Geer St
Coone J Ray oprns mgr West's Durham Transfer & Stge r2840 Roxboro Rd
" John & Lucille J; mtce supvr State Dept Health Educ & Welfare h1310 Rosewood St
Cooney h1315 Morreene Rd Apt 24k
" Edward C Jr public safety ofcr Duke Univ & Hosp rCarrboro
Coonrad Evelyn V hematologist Durham Clinic r3534 Rugby Rd
" Ralph W & Evelyn V (Durham Orthopaedic Assocs) h3534 Rugby Rd
" Susan studt r3534 Rugby Rd
Cooper h4904 Fox Hunt St
" A Derwin & Mary N; med dir Home Security Life Ins h3615 Dover Rd
" Barbara lab tech Lincoln Community Cntr h1601 Fayetteville St Apt 2
" Barrett & Mary h5018 Dresden St
" Belinda ofc mgr Hillhaven Rose Manor Convalescent Center r824 Green St
" Billie T slswn Hahn Shoes r1215 Stone Rd
" Burnett D & Virginia L; museum custdn Duke Univ h510 Boone St Apt 9
" C h301 Swift Av
" Carolyn L sec Duke Univ & Hosp rWake Forest
" Carolyn T tchr Carrington Jr Hi Sch r3508 Racine St
" Charles H & Nell; photog Durham Herald h6 Lucerne La
" Christian h1911 Erwin Rd Apt B
" Claretha B pharmacy aide Duke Univ & Hosp r723 Melanie St
" Cooper h904 Lancaster St Apt 2
" David L admn asst N C Mut Life Ins h1454 Newcastle Rd Apt B2
" Delmar h4216 Garrett Rd Apt I1

COOPER
" Diane spl accts repre Duke Univ & Hosp h410 E Pilot St Apt H1
" Diane adj instr N C Central Univ r2723 Owens St
" Donald L Rev & Doris; tchr splst Orange Presbytery h2620 Princeton Dr
" Dorothy Mrs chkr White Star Lndry & Clns h2503 Englewood Av
" Edw L & Anne H; carrier USPO h2030 Bedford St
" Eliz h1003 Alabama Av
" Ella Jones libr clk Duke Univ & Hosp rRt 1 Bx 155 Hillsborough
" Elmer & Edna; retd h2836 Chapel Hill Rd Apt 22b
" Elnora h116 N Blacknall St
" Eva hsekpg asst N C Central Univ h2507 S Roxboro St Apt 27
" Florence T Mrs h1008 Rock St
" Gayle O emp Genl Tel rRt 2 Bx 381
" Georgianna emp Durham County Genl Hosp h2512 Bluefield St
" Gloria campaign sec United Fund Of Durham rMangum St
" Gloria D chapel recpt Duke Univ & Hosp r306 Pekoe Av
" Haywood & Vernice B h1611 South St
" Haywood V mech Lee Air Conditioning r1611 South St
" Ivy h2421 Vesson Av Apt A
" J (Hse Of Uniforms)
" Jacqueline patient serv aide Duke Univ & Hosp r4904 Foxhunt Av
" James Jr sr dietary serv aide Duke Univ & Hosp r119 Barnum
" Jeanette A clinic recpt Duke Univ & Hosp rInfinity Rd
" Jerry T retd h402 E Maynard Av
" Joe E lab formn Maplewood Cemetery rRt 2 Bx 377
" John r311 S La Salle St Apt 48e
" John P (Dog Stylists Of Durham) r6 Lucerne La
" Julia C Mrs h3029 Forrester St
" Juliette T Mrs ofc sec N C Mut Life Ins r910 Willowdale Dr
" Kim h3022 Colonial Apts Apt 18d
" Kimberly ofc sec Dr Robt N Rosenstein h1113 Alabama Av
" Kirby & Juliaette E; med tech Vets Admn h910 Willowdale Dr
" L C mtcemn County Bd Of Educ rRt 6 Bx 37 Oxford NC
" Larry hlpr Goss Pump Splst
" Lawrence restr wkr r116 N Blacknall St
" Lennis R & Bernadette S; rep Met Life h213 Northwood Cir
" Lila Mae Mrs retd h2157 Charles St
" Lis emp Natl Testing Serv
" Lyle W & Mildred K; retd h2703 N Roxboro Rd
" Maggie E retd h604 Hardee St Apt 4
" Marie emp N C Central Univ h2723 Owen St
" Marjareite staff nurse Duke Univ & Hosp rHillsborough
" Mary h119 Barnum St
" Nellie h109 W Moline St
" Pat opr The Mane Concern Hairstyling r2925 Chapel Hill Rd
" Porche r2507 S Roxboro St Apt 27
" Queen emp Murdock Center h1016 Benning St
" Ralph L & Caroline T; asst med res prof Duke Univ & Hosp h3508 Racine St
" Robt L & Golies R; retd h1000 Juniper St
" Royal L retd h807 Jim Lyon Rd Rt 8
" Sally h915 South St
" Sandra H sec Pfieffer Indus r1013 S Duke St
" Steve h4216 Garrett Rd Apt H6
" Susan E data terminal tech Duke Univ & Hosp rRt 5 Bx 328a Chapel Hill
" Terry & Eliz; retd h708 Carroll St
" Thelma J Mrs retd h2815 Holbrook St
" Thelma R salad mkr Durham Cnty Genl Hosp h1103½ Fern St
" Tim & Susan h901 Chalk Level Rd Apt R5
" Vernice C hsekpr Duke Univ & Hosp r1611 South St
" W Ernest & Christine P; retd h2105 Chapel Hill Rd
" Wallace R emp Burl Indus h909 Broad St
" Walter G & Louise S; retd h2413 Prince St
" Wm & Sherry; brklyr h913 Price Av
" Wm dock wkr Old Dominion Frt Line
" Wm sermn Mc Elheny Homes rRt 6 Bx 258
" Wm T admn Hillhaven Rose Manor Convalescent Center r824 Green St
Coordinating Council For Senior Citizens Gertrude Rasberry Dir 2500 N Roxboro Rd
Cope Commie E & Vallie E; retd h2522 Joyner Rd
" David L & Phyllis C; pres David's Ofc Int rUmstead Dr
" Jimmy R & Janie; emp IBM h3601 Westminster Av
" Phyllis C Mrs sec treas David's Ofc Interiors rUmstead Dr
" R studt r201 Alexander Av Apt D
" Teresa A composer-typ Duke Univ & Hosp r1315 Morreene Rd Apt 9k
" W E h6 Hinesley Rd
" Wm L & Lois L; retd h211 S Driver St
Copelan See Also Copeland
" Kathleen L Mrs ofc sec Copelan Plmb r3335 Chapel Hill Rd
" Marcus G & Kathleen L (Copelan Plmb) h3335 Chapel Hill Rd

COPELAN PLUMBING CO

(Marcus G Copelan), Plumbing Contractors, Commercial, Industrial, Institutional, 3333 Chapel Hill Rd (27707), Tel 489-3107

Copeland Andre studt r1013 S Plum St
" Annette cash Mc Donald's
" Bert L h1005a Moreland Av
" Bob h1808 Chapel Hill Rd Apt 3a
" Christopher M & Constance D; phys Mem Hosp h1336 Clermont Rd
" Cid W Mrs (Cyd's Beauty Shop) r2835 Herring Blvd
" Constance D Mrs genl admn U Of N C h1336 Clermont Rd
" Dana D hse staff Duke Univ & Hosp r4703 Chicopee Trail
" E Wade & Cid W; emp Special Services Durham County h2835 Herring Blvd
" Eliz p c a slh Duke Univ & Hosp rPO Bx 21 Williston
" Frank E Jr & Nell H; postmaster PO h2030 Bedford St Apt 2
" Gladys B Mrs retd h103 W Maynard Av
" Gordon & Jane; emp Durham Sch Sys h4223 Hope Valley Rd
" Jas D whse Rhodes Furn rWhite Oak Dr
" James T & Julia C; retd h603 Hugo St
" John O & Susan H; asst plant mgr Golden B Mfg h2324 Oriole Dr
" Joyce A phys h1317 Arnette Av
" Lulu L Mrs med tech Duke Univ & Hosp h1013 S Plum St
" Margt E Mrs retd h1007 Norwood Av
" Mary F staff nurse Duke Univ & Hosp rRt 3 Bx 587 Hillsborough
" Ronald K r401 N Gregson St
" Sandra W southern growth policies staf Duke Univ & Hosp r9b Clancey Ct
" Susan H res appr Thos T Hay
" Valencia h4216 Garrett Rd Apt D13
Copland Versie emp Durham Lndry & Dry Cln r1029 Rosedale Av
Cople Louise cook Hill-Scarborough Nursery Sch
Copley h624 N Hoover Rd
" Alton L & Annie C; countermn Hutchins Auto Sup h1020 9th St
" Bessie G Mrs retd h1808 Bivins St
" Charlotte mgr Caro Rest Home r3102 Colclough Av
" Delia L (Action Pest Control) h3521 University Dr
" Donald L high voltage elec Duke Univ & Hosp r3102 Colclough Av
" Donald L h3110 Colclough Av
" Eliz A ofc mgr Talton's Select Business Equip r412 Edward St
" Ellen B Mrs emp Brame Specialty r2300 Alabama Av
" Helen P Mrs asst ofc mgr Carpenters Chev h3430 Sheridan Dr
" Hilda I retd h1005 Clarendon St
" J Watts & Helen P; land surveyor 123 W Main St Rm 711 h3430 Sheridan Dr
" James F & Undine H; mgr Johnson-Forrester r3308 Mary Martin Rd
" Jesse O Jr & Jeanette C; asst press opr Mead Containers h2323 Lindmont Av
" Jessie & Gertie; emp Mead Containers h626 N Hoover Rd
COPLEY JEWELERS Lester J Copley President- Treasurer, Shirley B Copley Vice-President- Secretary, Licensed Watch Makers, 115½ E Chapel Hill St (27702), Tel 682-4992
" Jouils G & Ellen B; retd h2300 Alabama Av
" Larry & Myrtle D; mech Earl J Latta Inc h1129 Raynor St
" Lester J & Shirley B; pres-treas Copley Jwlrs r2219 Clements Dr
" Robin L sec Duke Univ & Hosp rRt 1 Bx 262b Hillsborough
" Ruth G Mrs tchr Holt Elem Sch r3117 Winston Rd
" Shirley B Mrs v-pres-sec Copley Jewelers r2219 Clements Dr
" Susan E studt r3430 Sheridan Dr
" Susan R med sec Duke Univ & Hosp r3807 Freeman Rd
" Undine H Mrs sls clk Johnson-Forrester r3308 Mary Martin Rd
" Vending Machines (Wm B Copley) 808 Clarendon St
" Virginia W Mrs (Virginia's Hair Styling) r1007 N Duke St
" Vivian h2303 Lednum St Bldg A Apt C
" W B Jr & Lois C; dep Durham County rRt 6 Bx 158a
" Wm B & Janie W (Copley Vending Machs) h808 Clarendon St
" Wm H & Ruth G; retd h3117 Winston Rd
" Wm J & Hazel B; retd h1801 Liberty St
Coppadona V studt r311 S La Salle St Apt 9b
Coppage See Also Coppedge
" Overton B Mrs (Parnell Overton Studio) r401½ N Mangum St
" Richd D & Overton B; retd h401½ N Mangum St
Coppedge Bill h2601 N Roxboro Rd
" Charles H & Edith A; retd h8 Versailles St
" E L h1014 Red Oak Av
" Hallie M & Ann W; assoc Duke Univ & Hosp h3435 Cromwell Rd
" Susan A asst mgr Clancy's r8 Versailles St
Copperfield Leej Ida data tech Duke Univ & Hosp rChapel Hill
Copple H R mach Sperry Electro Components rRt 1 Efland NC
Coppridge h1315 Morreene Rd Apt 2j

"First In Fashion For Young Men of All Ages"
THE YOUNG MEN'S SHOP NORTHGATE MALL
PHONE 286-5481
NORTHGATE
THE BOYS' SHOP NORTHGATE MALL

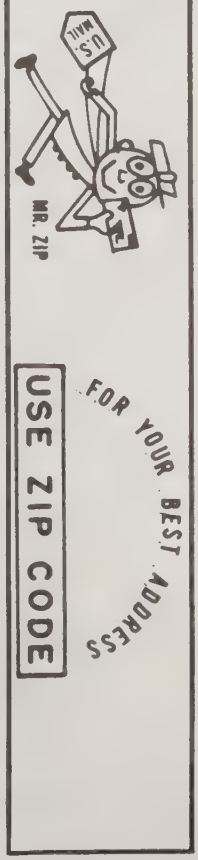

COPPRIDGE
" Alton J & Helen B (Coppridge Urologic Group) h3605 Rugby Rd
" Urologic Group The (Alton J Coppridge Jack Hughes James A Bergant & R E Joyner) 923 Broad St
" Virginia C studt r3605 Rugby Rd
" Wm studt r3605 Rugby Rd
Coppus Cheryl Mrs nurse Durham Women's Clinic
COPY EXPRESS THE Tom Porter President, Offset Printing, Office Supplies, 104 W Parrish St (27702), Tel 682-4777 (See Index To Advertisers)
Coquet Carol bkpr W D U R rCreedmoor
Corbett See Also Corbitt
" Calvin studt h530 Hardee St Apt B2
" Christine C Mrs keypunch opr Crum & Forster Ins Co's h807 W Markham Av
" Jerry asst mgr G F C Corp rCedar Grove NC
" Keith B studt r530 Hardee St Apt B2
" Larry h1315 Morreene Rd Apt 13a
" Pat h2101 Farthing St
" Sharon day care cntr wkr h2401 N Duke St
" Velma J payroll clk Vanguard Security Serv rRt 1 Bx 87 Hurdle Mills NC
" Virgil h131 East End Av
" Walter v-pres Triangle Ambulance Serv rRaleigh
" Worth B & Pauline H; serv rep Coml Equip h605 Ruby St
Corbin Alonzo & Pauline H; retd h800 Cox Av
" Charlotte C alummae sec Duke Univ h300 Swift Av Apt 21
Corbitt See Also Corbett
" Archie & Ramola W; sr comp opr Duke Univ & Hosp h1926 Cecil St
" Bob rural manpower rep State Emp Security Comn rRt 4 Oxford NC
" Ernestine studt r1926 Cecil St
" Isaac h1007 Hazel St
" Jan B sls Durham Herald rRt 4 Oxford NC
" Julia A studt r2908 Kanewood Dr
" Julius & Gladys S; dietn Vet Admn h2908 Kanewood Dr
" Michl USA r2908 Kanewood Dr
" Michl driver Yellow Cab r604 W Markham
" Minnie retd h1310 S Roxboro St
" Ramola W Mrs tchr Hillside Hi Sch r1926 Cecil St
" Saml J retd r1310 S Roxboro St
Corcoran St Auto Park Worth C Cates Mgr 210 N Corcoran St
" Street Parking Charles S Pendergraph Jr Mgr 110 S Corcoran St
Corders Juan M security guard Duke Univ & Hosp r1204 Sedgefield St
Cordice Norman H & Eugenia A; dentist 2104 Fayetteville St
" Pearl H Mrs dir Mt Vernon Day Care & Kindergarten h1503 Fayetteville St
Cordle Ruth retd h924 Dacian Av Apt 6
" Thos H & Ethel B; faculty Duke Univ & Hosp h916 W Markham Av
Cordova H H h2748 Middleton St Apt 20g
" Leonidas S sr research tech Duke Univ & Hosp r2748 Middleton St
Cordts Allen & Anna h3553 Mayfair St Apt 201
" Anna P sec Duke Univ & Hosp r3553 Mayfair Apt 201
Core Iva J Mrs aide Bethesda Elem Sch rRt 4 Bx 193
" Jean J retd h2606 Highland Av
" Mae R Mrs retd h1106 Sedgefield St
" Otis & Roselle; constn wkr Morehead Constn h2604 Kirby St
" Rochell C hsekpr Duke Univ & Hosp r2604 Kirby St
Corey G Ralph assoc Duke Univ & Hosp rRt 2 Chapel Hill
" John tchr hJ3a University Apartments
" John studt r2410 Drexall St
Corio Barbara E utilization reveiw coord Duke Univ & Hosp r33 Peppertree La
" Richd & Barbara; emp Patio h951 Clarion Dr
Corkerham F Perry r1611 Duke University Rd Apt 3f
Corkill Bert E & Delores L; mill rep Packaging Indus h117 Radcliff Cir
" Delores L Mrs tchr Hope Valley Elem Sch r117 Radcliff Cir
Corless Helen C arts & crafts instructor Duke Univ & Hosp rRt 2 Bx 449
" Joseph M asst prof Duke Univ & Hosp h1114 Iredell St
" Roger J faculty Duke Univ & Hosp r1809 Erwin Rd Apt H
Corley Addie h114 Bond St
" Betty r114 Bond St
" Brenda N head nurse Duke Univ & Hosp r123 Fairntosh Pl
" Glenn (Big Dipper) rChapel Hill NC
" Joan emp Mc Donald's
" Larry C plant wkr Flav-O-Rich r114 Bond St
" Ronald B asst med res prof Duke Univ & Hosp h3033 Weymouth St Apt 204
Corman Alberta emp Reeves & Co
Corn James C & Evelyn C; retd h135 Fleming Dr
" Marie C ofc sec Carrington Jr Hi Sch r231 Latta Rd
" Nellie Mrs clerical wkr Blue Cross-Blue Shield r1203 Alma St
" Ray V & Marie C; shop formn Triangle Electric Mtr h231 Latta Rd
" Raymond retd h114 Beamon St

CORNELIOUS
Cornelious Fred mgr Kinney Shoes rRaliegh NC
Corner Cupboard (Bob & Macon Hughes) 4422 Chapel Hill Blvd
" Cupboard The (Robt D Macon W Hughes) antiques 1640 Cole Mill Rd
Cornett Grady h2307 Rada St
" Marion J sec Wachovia Bk & Tr r2307 Rada Dr
Corney Alberta med dept Meth Retirement Homes r2507 S Roxboro St Apt 21
Corngut Irwin studt h201 W Markham Av
Cornigan Carolyn r1013 Kent St
" Dorothy L tchr Bethesda Elem Sch r2311 Shirley St
" J T retd h1013 Kent St
" Leander retd h1013 Carroll St
" Paul h1018 Cornell St
Cornigin Paul (Kent St Gro)
Cornsweep Paul h702 Shepherd St
Cornwall Mark h1920 Bedford St Apt 16
" Thos P & Beth; phys Dorothea Dix Hosp h3711 Tremont Dr
Cornwallis Road Animal Hospital (L N Swenberg) 200 W Cornwallis Rd
Coronado Vibrina artist's model Duke Univ & Hosp rChapel Hill
Corpring Faye h612 E Umstead St
Corr Donald E sergeant Duke Univ & Hosp r6226 Dello St
Correll R K h3806 Ruggles St
Corrigan Brian studt r3912 Nottaway Rd
" Kath h305 W Trinity Av Apt 2
" Mark studt r3912 Nottaway Rd
" Walter M & Arlene W; slsmn L&M h3912 Nottaway Rd
Corriher Sarah A tchr Carrington Jr Hi Sch r312 Buchanan Blvd Apt 6
Corrington Della h415 E Pilot St Apt J10
Corse Eric h303 Southerland St
Corso Anne M patient care asst advanced Duke Univ & Hosp r1414 Broad St
Corsun h311 S La Salle St Apt 32h
Cort Gary C psychiatric atndt hh Duke Univ & Hosp rAsheville
Corzarts Rosetta ofc sec James Evans r2411 Owen St
Cosey's Kitchen (Cosey Draughan) restr 1108 Morning Glory Av
Cosley Ronnie L emp Gold Kist r507 Mallard Av
Coss Richd studt h901 Chalk Level Rd Apt Y13
Cossaboon John R coach minor sports Duke Univ & Hosp rChapel Hill
Cossedy Ted sys analyst County Finance Ofc
Cossom Beatrice r2228 Oakridge Blvd
Costabile Eleanor asst mgr Mario's Italian Restr
" John mgr Mario's Italian Restr
Costanzo Philip R faculty Duke Univ & Hosp h2741 Spencer St
Costas Patsy L Mrs bkpr Comfort Engs r901 Chalk Level Rd Apt B 10
" Sam G & Patsy L; shop wkr Comfort Engs r901 Chalk Level Rd Apt B 10
Costel Esther E hse staff Duke Univ & Hosp r806 N Gregson St Apt 6
Costello Martin J asst prof Duke Univ h404 E Markham Av
Costenbader J Rilliam clinical asst prof Duke Univ & Hosp rAsheville
Costlow J h1023a 9th St
" John D faculty Duke Univ & Hosp rBeaufort
Coston Eloise retd r1112 Merrick St Apt C
" John r1112 Merrick St Apt C
" Larna J clk N C Mut Life Ins r410 Pilot St Apt E7
Cot See Also Coit Cote & Cotes
Cotanch Patricia H faculty Duke Univ & Hosp rRaleigh
Cote Daniel L emp Genl Tel r907 Prologue Rd
" Peter C & Gayle W; studt h2752 Middleton St Apt 23c
Cotes J M emp City Pub Safety Sta 5
Cothran T H h bx326 Page Rd
Cotley Mary B retd h310 Murphy St
Cotten See Also Cotton
" Barbara S data terminal opr Duke Univ & Hosp r545 Liberty St Apt 12
" Cathy D staff asst Duke Univ & Hosp rRt 7 Bx 71
" Douglas h21c Carriage House Apts
" Jimmy W & Doris; mech D P Co h1020 Horseshoe Rd
" Rebecca A sec Duke Univ & Hosp r200 Seven Oaks Rd Apt 21c
" Sidney J & Hattie W; retd h2921 S Roxboro St
" Wesley L & Geneva A; vehicle serv-formn D P Co h1606 Holloway St
Cotter Judy C tchr Hope Valley Elem Sch r1409 Auburndale Dr
" Wm J & Judy; lwyr h1409 Auburndale Dr
Cottingham Bullard h1829 Front St Apt F2
" John L Jr & Frances S (Cottingham's Gro) rFront St
" Oza N Mrs h2210 Englewood Av
Cottingham's Grocery (John L Cottingham Jr) 2830 Hillsborough Rd
Cottinham Wm Rev & Elisa; asst pastor Trinity Meth Ch h1614 Delaware Av
Cottle John W & Lillian B; slsmn Weeks-Allen Mtrs h1223 N Miami Blvd
" Peggy ofc mgr Med Assocs r5828 Scaleybark Rd
Cotton See Also Cotten

COTTON
" Betty emp Cricket Inn
" Bruce W & Edna; driver Pilot Frt Carriers r3211 Cheek Rd
" Clem M & Arlene D; driver Durham Fruit & Prod h422 Hardee St
" Clementine studt h512 Red Oak Av
" Daisy h1702 Athens Av
" Daisy L Mrs ast tchr Mary O Cowper Nursery Sch r1009 Simmons St
" Duane V licensed practical nurse Duke Univ & Hosp r2814 Wyeth Av
" Edna B messenger Duke Univ & Hosp rPO Bx 395
" Floyd R driver Red Ball Mtr Frt rRt 8 Lynn Tilley Rd
" Grant (Econo Travel Mtr Hotel)
" Grant mgr Econo Travel Mtr Hotel
" Henry & Betty J h2713 Hinson Dr
" Juanita constn wkr h1102 Dayton St Apt E1c
" Juanita M h1010 Carroll St
" Linda B Mrs bkpr Real Est Assocs r3209 Cheek Rd
" Michl desk clk Washington Duke-Best Western
" Roxana h19g Mc Dougald Terrace Apts
" Ruth S h3308 Winston Rd
" W S dock wkr Mc Lean Trucking rCarrboro N C
" Wm H & Clarice L; formn Universal Tob h1212 Park Av
Couch h221 Woodcrest St
" A E & Jean h901 Chalk Level Rd Apt W1
" Alvin D clinical asst prof Duke Univ & Hosp rW Charlotte
" Annie M Mrs opr Jewel's Beauty Boutique h2306 Drake Av
" Barbara Mrs ofc sec County Bd Of Educ r303 Wellington Dr
" Becky M Mrs asst sec Home Savings & Loan r2110 Woodland Dr
" Billie S Mrs ofc mgr Lions Club Indus For The Blind r211 Woodcrest St
" Bobby & Terry h4012 Laurel Dr
" Bobby C & Deborah A; driver Couch Oil r5005 Old Hillsborough Rd
" Cara F Mrs tob wkr Am Tob h615½ Carroll St
" Carlton O & Margt W (Couch Oil) r4813 West Hills Dr
" Charles & Melinda; emp N C Natl h1803 Southgate St
" Charles N & Carol N; pres Durham Bldrs Sup h1024 Monmouth Av
" Charles W whsemn N C Mut Whol Drug r1211 N Mangum St
" David D & Annie T; retd h2908 Crest St
" Deborah A atndt Colvin Vet Hosp h12g Carriage House Apts
" Doodle mech Croasdaile Gulf Serv r901 Chalk Level St
" Doris T drftsmn Genl Tel r2700 Broad St
" E Terry & Becky M; prntr Durham Herald h2110 Woodland Dr
" Edw H & Ossie D h1211 N Mangum St
" Edw H Jr & Barbara F h114b E Edgewood Dr
" Elouise charge control clk Duke Univ & Hosp r2704 Weldon Ter
" Emma Lou Mrs teller Central Caro Bk & Trust rRt 8 Bx 411b
" Ernest W & Ardell Y; retd r2814 Mansfield Av
" Ernest W Jr ship clk Am Tob h2814 Mansfield Av
" F C h30 Fellowship Dr
" Frances Mrs h1419 Sedgefield St
" Francis R driver Epes Transport Sys h1804 Guess Rd
COUCH FURNITURE CO INC James E Hardin President, James E Hardin Jr Vice-President, Carolyn C Hardin Secretary, Next To The Oldest Furniture Store In Durham, Quality And Popular Priced Furniture, Carpets, Draperies, Interior Decorating, Lawn Furniture, We Service What We Sell 714 9th St, PO Box 3038 (WD; 27705) Tel 286-7338
" Gladys emp Durham College r1024 Bacon St
" Greg serv eng Genl Elec Med Sys r2112a Broad St Apt 5
" Henry E & Doris T; lab formn City Of Durham h2700 Broad St
" J Leo & Electa B; retd h3120 Pickett Rd
" James L Jr & Joyce M; mgr Dennis Equipment h3405 Chapel Hill Rd
" Janet ofc sec Cit Financial Serv
" Janet V studt r1211 N Mangum St
" Janice M sec Duke Univ & Hosp r4813 West Hills Dr
" Janie beauty opr Clem Rice Coiffures r318 Monmouth Av
" Jannett hair drsr h318 Monmouth Av
" Jean dir Bragtown Day Care Center r901 Chalk Level Rd
" John E supervising eng Genl Tel rRt 1 Morrisville NC
" John F & Nancy; retd h1613 Lathrop St
" Katharine B Mrs retd h2333 Charlotte St
" Leamon F & Gladys A; retd h1933 Wingate St
" Leamon F Jr & Pamela P (Couch's Kwik-Kar-Wash) h3519 Stoneybrook Dr
" Louise sr hsekpg supvr Duke Univ & Hosp rRt 1 Bx 177
" Lyda G Mrs retd h911 W Club Blvd
" Margt retd h604 W Knox St
" Marie M med sec Duke Univ & Hosp r1829 Front St Apt F4
" Marilyn h804½ Glendale Av
" Marilyn A food serv aide Duke Univ & Hosp r615½ Carroll St
" Marion D hsekpr Duke Univ & Hosp h1000 Arnette Av
" Melinda B Mrs mgr Baldwin's r1803 Southgate St
" Nancy C studt r1024 Monmouth Av

COUCH
" Norman Jr studt r303 Wellington Dr
" Norman D & Barbara; slsmn Cavin's h303 Wellington Dr
COUCH OIL CO (Carlton O Couch), Union 76 Jobber, Heating Oils, Motor Oils, Gasoline, "The Spirit Of 76", 2907 Hillsborough Rd, PO Box 2753 (27705), Tel (919) 286-5408
" Ossie D emp Genl Tel r1211 N Mangum St
" Pauline h1512 Wabash St Apt A2g
" Rachel E Mrs retd h209 Corbun St
" Richd E studt r2333 Charlotte St
" Ronnie loading Coca-Cola r1419 Sedgefield St
" Ruby P Mrs retd r2615 Cammie St
" Sadie M retd h827 N Mangum St
" Stanford W bldg mech Genl Tel r4823 Chapel Hill Rd
" Steph C dietary wkr Meth Retirement Homes r4813 West Hills Dr
" Susan studt r1024 Monmouth Av
" Susan H und clk Crum & Forster Ins Co's r1212 N Mangum St
" Terry loan dept Liberty Bk & Trust r4712 Howe St
" Tezell E & Elouise W; truck driver Golden Belt Mfg h2704 Weldon Ter
" Thos R r2306 Drake Av
" Thos R bodymn Coggin Pontiac h2129 Edwin Av
" Wm H & Lillie C; retd h114 N Blacknall St
" Yvonne M studt h2700 Broad St
Couch's Exxon Self Service Station 1809 W Markham Av
" Kwik-Kar Wash No 2 (Leamon F Couch Jr) 1810 W Markham Av
Couches Judy emp Durham Exch Club Sheltered Work Shop r119 S Driver St
Cougan h1035 Sherwood Dr Apt A
Coughenour Harry A h5806 Newhall Rd
Coughin Susan studt r618 Shepherd St
Coughlan Michl P visiting prof Duke Univ & Hosp r2135 Camellia Dr Azalea Pk Apt B2
Coughlin J Desmond clinical asst prof Duke Univ & Hosp rAsheville
" Sandra h2407 Alpine Rd
" Willard M & Jane; export supvr L & M h600-1 S La Salle St Apt 13h
Cougill Debbie slswn Preiser Scientific
Couglin Timothy D hse staff Duke Univ & Hosp h3310 Waterbury Dr
Coulcough Josephine slswn Rose's
Coulfer Harvey drftsmn Nicholsom Assocs Archts rCary NC
Coulter Della R research asst Univ Of NC (C Hill) h2518a Englewood Av
" Eliz adjunct assoc prof Duke Univ & Hosp rChapel Hill
" Eufola W Mrs retd r1905 Cole Mill Rd
" James D & Nancy H; retd h2425 Pickett Rd
" Kenneth R (Coulter's Assocs Asla) r411 Riverdale Dr
" Marlene C bkpr-sec Coulter's Assocs Asla r411 Riverdale Dr
" Robt J & Sophy N; computer programmer Duke Univ & Hosp h2316 Huron Cir
" Rufus G & Margie H; landscape archt 111 N Corcoran St Rm 1006
Coulter's Assocs Asla (Kenneth R Coulter) landscape archt 111 W Main St Rm 203
Council h301 W Geer St Apt 4
" Alan formn County Sch Garage
" Alan mech County Bd Of Educ rRt 3 Bx 185b
" Andersen retd h1506 South St
" Annie C Mrs h818 Henderson St
" Bessie L ofc sec Womack Electronic Sup r511 Spruce St
" Betty A med technologist Duke Univ & Hosp r606 Chalice St
" Brenda J tchr Chewning Jr Hi Sch r219 W Trinity Av
" Calvin C & Helen; clk PO h4134 Alston Avenue Rd
" Charles cash Starlite Drive-In Theater
" Charles D & Gracie G; serv tech Carpenter's Chev h2005 Bundy Av
" Charlie T & Bessie W; postal wkr PO h511 Spruce St
" Donna T Mrs scheduler Mead Containers h718 Sybil Dr
" Earl custdn Durham Hi Sch h2421 Cheek Rd
" Edgar L Jr pres Scott Oil Co Inc h711 W Cornwallis Rd
" Effie h507 Scoggins St
" Evelyn P library asst Duke Univ & Hosp r308 N Wood Cr Apt 1
" G Michl & Donna G; emp Durham County Genl Hosp h1901 Northgate St
" Geo M & Margt M; emp Nello Teeer h2213 Carver St
" Gloria J r1510 South St
" Grace cash Starlite Dr In Theater
" Gracie Mrs h1005 Rock St
" Gracie G sec Montgomery & Aldridge r2005 Bundy Av
" Hazel M chkr Model Lndry h2207 Pike St
" J h1405 Sedgefield St
" James T & Betty A; driver Old Dominion Frt Line h606 Chalice St
" Jay h1920 Bedford St Apt 9
" Jerry & Brenda h3713 Mangum Rd
" Joan tchr Land Of The Little People r1610 Wensley Dr

Associated Scaffolders and Equipment Co., Inc.
RENTALS — SALES
GENE HAWKINS — TOMMY HAWKINS
544-46 Foster Street (27701)
Tel. 682-2655

You save more than money with
UNITED STATES SAVINGS BONDS
Buy them where you work or bank

COUNCIL
" John dist mgr Balfour rSt Mark's Rd
" John T mgr Balfour Co h3915 St Mark's Rd
" Johnnie & Evelyn h308 Northwood Cir Apt 1
" Judi sec-bkpr Colonial Flooring & Accoustical rRt 4 Bx 86 Allendown Dr
" Lawrence J prntr Durham Herald h1412 Rosedale Av
" Louise Y studt h402 Lawson St
" Marie K Mrs tchr Parkwood Elem Sch r2920 Chapel Hill Rd
" Mary E ofc wkr N C Mem Hosp r716 Ferris Rd
" Matthew & Carrie M; retd h1008 Elmo St
" Matthew h1007 Juniper St
" Nancy h1302 W Leon St Apt E
" Nancy L studt r511 Spruce St
" Rachel W Mrs med asst Mc Pherson Hosp r1412 Rosedale Av
" Rebecca r301 Archdale Dr
" Rodney & Donna T; mech Mead Containers rRaleigh N C
" Roy emp V A Hosp h2302 Pratt Av Apt 5
" T D & Louise; pres Scott Oil rChapel Hill NC
" Tessie I Mrs retd h1712 Avondale Dr
" Tom broker Jim Warren Real Est rHwy 751
" William emp Lowes Of Durham rRt 4 Bx 26
Councilman Eliz M Mrs retd h715 15th St
" Richd L & Emily S; stock clk A & P h1528 London Cir
Counil M K h3022 Colonial Apts Apt 84a
Counsel Lula Mae h305 Lyon St
Country Gent Men's Clothing Store (Dave & Debbie Wiesing) 220 South Square Mall
" Squire Antiques Center (David Lindquist) 5634 Chapel Hill Blvd
" Squire Steak House Inc Omer G Ferrell Pres 5620 Chapel Hill Blvd
County A B C Bd Wm A Leathers Mgr ofc 2726 Croasdaile Dr Suite 207
" Christine hRear 4020½ N Roxboro Rd
COUNTY FORD CAMPING CENTER Malone Albright R V Manager, Janice Albright Sales Representative, Coachman, Southwind, Jamboree, L A Palma, Vogue, Recreational Vehicles, Hwy 70 E (27703), Tel 596-8151, Res Tel 563-5734 (Mebane, NC)
COUNTY OFFICES (See Durham—County Of)
" Seat Scott Joyner Mgr men's clo 223 South Square Mall
" Youth Home 2422 Broad St
Coupe Marguerite h3022 Colonial Apts Apt 18b

COUPLAND J RANDOLPH III & Susan B; Chairman Of Board Home Insurance Agency Inc, 318 Holland St Mall (27701), Tel 682-9244, h408 E Forest Hills Blvd, Tel 489-4237

COUPLAND JOHN B Agent Home Insurance Agency Inc, 318 Holland St Mall (27701), Tel 682-9244, h3808 S Warthmore Rd, Tel 493-2938
" Kris emp Home Security Life r3808 Swarthmore Rd
Courchene Colette staff nurse Duke Univ & Hosp rRaleigh
Courchesne Joseph D P & Judith; business admn Vets Admn h2718 Duke Homestead Rd
" Stacey computer acct Record Bar r2718 Duke Homestead Rd
Courtney Dana N Mrs staff training ofcr County Dept Social Servs rBurlington NC
Courtright Patricia B Mrs emp Brame Specialty r511 Reynolds Av
" Rick D emp Chapel Hill Sch Sys h511 Reynolds Av
Cousin See Also Cousins
" James D 111 h2507 S Roxboro St Apt 31
" Janie A Mrs retd h306 Dunstan St
" Katie M Mrs med dept Meth Retirement Homes r808 Gaston Av
" Otho Lee jan Brogden Jr Hi Sch rRougemont NC Rt 1
" Robin D dietary serv aide Duke Univ & Hosp r808 Gaston Av
Cousino Edw F training rep Duke Univ & Hosp hD2b University Apartments
Cousins See Also Cousin
" Beverly R med dept Meth Retirement Homes h705b Gray Av
" James jan Hillandale Elem Sch rRt 1 Bx 206 Hillsborough NC
" Joseph & Bessie M; retd h1201 Chalmer St
Couston Tommy tiremn Servicetown 66 Truck Stop
Coutros Edna R Mrs note teller Wachovia Bk & Tr h2303 Lednum St Bldg C Apt E
" Stephanie dietary dept Meth Retirement Homes r2303 Lednum St Apt Ce
Cova Paul A h901 Chalk Level Rd Apt K12
Covell Margt emp Gold Kist h1835 Cheek Rd Apt 15b
Covella Bill h1315 Morreene Rd Apt 3j
Covenant United Presbyterian Church Geo F Neal Pastor 1306 Lincoln St
Coverington Thos & Virginia; retd h2001 Alston Avenue Rd
Coverstone Mike mgr Right Now Copy Center rGreensboro N C
Covert h911 Lambeth Cir
" Kathleen C staff nurse Duke Univ & Hosp r1901 Erwin Rd Apt H
Covey R h1308 Lynn Rd
" Sybil clk Chick-Fil-A
Covil Stacy H & Eliz B; emp State Bd Health h1706 Euclid Rd

COVINGTON
Covington h1034 Sherwood Dr Apt B
" Abby C class & coding clk Duke Univ & Hosp rPO Bx 1111
" Alphonso III patient serv aide Duke Univ & Hosp r705 Carroll St
" Anita M tchr Burton Sch rRt 4 Bx 608 Hillsborough NC
" Anna Mrs slswn Remnant Shop
" Anne Mrs ofc sec City Human Relations Dept r77 Beverly Dr
" Bertha G Mrs animal caretaker Duke Univ & Hosp h1021 Da Vinci St
" C Glenn & Bonnie D; mgr Sandwich Shop h2411 W Club Blvd
" Carl W studt r27a Mc Dougald Terrace Apts
" Cheryl staff acct Garrett Sullivan & Co rRaleigh NC
" Clarice studt h1411 Lakeland St Apt E2d
" Darlene r1021 Da Vinci St
" David L & Karen; rt slsmn Coca-Cola rC16 Ester Park Carrboro NC
" Dorothy H Mrs cafeteria wkr J C Shepard Jr Hi Sch h27a Mc Dougald Terrace Apts
" Dwight H emp Genl Tel r2718 Heather Glen Rd
" Eunice E chf dietetic serv V A Hosp h2504 Vesson Av Apt 10a
" Frances h1d Mc Dougald Terrace Apts
" G B lpn Duke Univ & Hosp r903 S Plum St
" Hazel N Mrs retd h523 Elmira Av
" Helen h9c Mc Dougald Terrace Apts
" Hurt studt r507 E Markham Av
" James h1702 Gunter St
" Jesse h2201 Morehead Av Apt 20
" Jesse C & Betsy P; jan Law Bldg h1803 Athens Av
" Jesse C Jr jan N C Mem Hosp r1803 Athens Av
" John h3329 Fayetteville St
" John A r27a Mc Dougald Terrace Apts
" John W & Marsha h238 Argonne Dr
" Lanny W fl finisher Duke Univ & Hosp r27a Mc Dougald Terrace Apts
" Lena retd r2739 Sevier St
" Lottie B h211 E Umstead St
" Marian E asst to dean of studts N C Central Univ r1708 Alfred St Bx 1111
" Marsha S tchr Neal Jr Hi Sch r238 Argonne Dr
" Martha L emp Vets Admn h4011 Inwood Dr
" Mary G Mrs retd h1509 W Knox St
" Nathl retd h608 Burlington Av
" Parker wood craftsmn Lipscomb's Creations
" Parkette T records & microfilming clk Duke Univ & Hosp r545 Liberty St Apt 13
" Rachel Mrs tchr Sou Hi Sch r215 Obie Dr
" Robt J & Frances R h2812 Gretmar Dr
" Rod mgr White's Gro r900 W Trinity St
" Ruthie Mrs hsekpr Duke Univ & Hosp h2619 Owen St
" Scott h900 W Trinity Av Apt 17
" Teresa studt r903 S Plum St
" Thel D h812b Cleveland St
" Thos & Geraldine B; tob wkr Erwin Mills h903 S Plum St
" Thomas Jr emp Duke Univ & Hosp h1206b South St
" Thos G pipe layer Pub Serv r1303 Liberty St
" W retd h1011½ Simmons St
" Wayne dietary serv aide Duke Univ & Hosp r1021 Da Vinci St
" Wm T Jr & Caryl H; claims supvr Crum & Forster Ins Co's h507 E Markham Av
" Willie L mtce eng City Of Durham h812 Cook Rd
" Willie L formn City St Mtce Dept r514 N Hyde Park
Covinton Geo r1607 Lathrop St
Cowan Ann R h2808 Front St Apt T6
" Calvin emp Caro Rest Home
" Carol B emp Bahou's Container Restr r3006 Marywood Dr
" Richd hlpr M B Ray Plmb
" Saml J mech Exch Club Sheltered Work Shop r1128 Raynor St
" V A h3306 Cole Mill Rd
" W L agt Sou Life Ins rBroad St
Coward Adolph M & Mary S; retd h2307 S Roxboro St
" Debbie hygienist Dr Wayne L Moore
" Delphine tchr E K Powe Sch h2116 Front St Apt A7
" Elnoria S retd h312 Lee St
" Willa Mrs h1102 Kent St
" Wm h3309 Mordecai St Apt A
Cowdery Arth T studt r3611 St Mark's Rd
" Clayton D research aide Duke Univ & Hosp r3611 St Marks Rd
" Corporate Services (Wm C Cowdery) ins 315 E Chapel Hill St Rm 407
" Joan C sec Duke Univ & Hosp r3611 St Marks Rd
" Wm C & Joan C (Cowdery Corporate Servs) h3611 St Mark's Rd
Coweley Jerald slsmn Flowers Baking r457 Guss Rd
Cowell Lynn emp Natl Testing Serv
" Lynn H h4315 Malvern Rd
" Lynn H Mrs h608 Brighton Rd
" Marion A Jr r608 Brighton Rd
Cowen Edgar D & Ann B; govt sls mgr Genl Tel h2 Sinnott Cir
" Melinda A data terminal opr Duke Univ & Hosp h103a E Markham Av

COWEN
" Wm h2112e Broad St Apt 26
Cowerlys h3802 Tremont Dr
Cowgill h2748 Middleton St Apt 14b
" Steve studt r2748 Middleton St Apt 14b
Cowles Anita J sr research tech Duke Univ & Hosp h700 Morreene Rd Apt F1
Cowper Delzell W Mrs retd r108 Forest Wood Dr
" Mary O Nursery School 2211 Pratt Av
Cox See Also Cocks
" h111 E Maynard Av
" Albert G & Mary W; retd h2513 W Club Blvd
" Alma C exec sec Constructors Sup r1114 Hillandale Rd
" Apartments (Ralph J Cox) 2402 Lednum St
" Betty h18 Hoover Road Apartments
" Bobbie L & Jenny M; emp Durham City Schs h7 Dubonnet Pl
" Bobbie L whse supvr City Bd Educ rDunbonnett Cir No 7
" Bobby E tchr Northern Hi Sch r700 Morreene Rd Apt F-6
" Brenda M Mrs ofc wkr Flav-O-Rich rRt 1 Hillsborough NC
" Carolyn h2006 House Av Apt 1
" Carolyn C prof library staff Duke Univ & Hosp h500 Du Pont Cir Apt 50
" Carrie L med records sec Meth Retirement Homes r2020 W Club Blvd
" Charles phys h411 Foroella St
" Chas h3604 Hope Valley Rd
" Charles E & Bonnie Jean; hse staff Duke Univ & Hosp h3022 Colonial Apts Apt 44c
" Cheryl A instructional staff-grd stud Duke Univ & Hosp r311 S Lasalle St Apt 23i
" Clarence S & Coleen G; electn L & M h2240 Charlotte St
" Clinton C chiro 2833 Chapel Hill Rd h2833 Chapel Hill Rd
" Coleen G Mrs sewer Edward Wick Co h2240 Charlotte St
" Danny R emp Genl Tel rBahama NC
" Diamond J & Henrietta C (Cox Barber Shop) h620 Middle St
" Diane data terminal opr Duke Univ & Hosp hD2 Atlantic St (MH)
" Don terml mgr Red Ball Mtr Frt
" Donnie dorm supvr N C Central Univ r219 W Weaver St
" E Howard & Carrie L; sls mgr Norfolk Mfg h2020 W Club Blvd
" Eddie B & Mary E; emp Pepsi Cola Btlg h3034 Wedgedale Dr
" Edna r519 E Main St Apt 110
" Edwin B & Martha K; assoc Duke Univ & Hosp h630 Starmont Dr
" Eleanor ofc mgr Montaldo's h3203 Mossdale Av
" Emma G Mrs retd h400 Pekoe Av
" Ethel M retd r208 N Driver St
" G K h5830 Shamrock Dr
" Geo h2901 Wake Forest Rd Apt 10d
" Geo B & Sarah W; retd h3405 Mossdale Av
" Geo D & Lucretia h309 Edward St
" Geo D Jr & Lucretia L h311 Oregon St
" Geo W Jr & Rosemond H; v-pres N C Mut Life Ins h2110 Fayetteville St
" Howard whse mgr Triangle Elec Mtr rHillsboro
" Ida M Mrs hsekpr Duke Univ & Hosp h1003 Merrick St Apt A
" Ida P sr eng Genl Tel r2616 Cammie St
" James D instructional staff Duke Univ & Hosp r2030 Bedford St
" James L & Eliz B; asst prof Duke Univ & Hosp h3306 Pinafore Dr
" James R & Ida P h2616 Cammie St
" John & Carlene h901 Chalk Level Rd Apt X16
" John clk Orange Julius
" John L retd h208 N Driver St
" Johnmay h1100 Chester St
" Joyce H recpt Hilton Inn r3821 Alston Avenue Rd Lot K6
" Juanita A kitchen hlpr Rice Hse h1206 Hanover St
" Julie R patient serv coor Duke Univ & Hosp rChapel Hill
" Kate M med technologist Duke Univ & Hosp r1003 S Duke St
" Kathy r811b Green St
" Kenneth & Ellen H; supvr City Of Durham h1612 Delaware Av
" Lillie M retd h2206a W Knox St
" Lynn D h1446 Newcastle Rd Apt D1
" M r1315 Morreene Rd Apt 3e
" M A hH2 Brogden Court Apts
" Marvin J & Gloria A; emp Sou R R h111 Channing Av Apt 3c
" Mary L h28f Few Gardens
" Mason O (Mitchem Cox & Calhey)
" Michl T clinic asst Duke Univ & Hosp r1003 Merrick St Apt A
" Michelle h3547 Mayfair St Apt 208
" Milton R h3300 Hursey St Lot 32
" Monroe & Eva W; retd h1718 Vista St
" Peggy h3b Few Gardens
" Ralph J & Martha S (Cox Apts) h1012 Minerva Av
" Raymond S & Carolyn C; electn Gary Elec h1418 Woodland Dr
" Richd A & Mary; dispr Broadway Taxi h103 Hunt St

COX
" Richd L assoc dean Duke Univ & Hosp h2523 Sevier St
" Richd T h519 E Main St Apt 110
" Robt & Mary; retd h2836 Chapel Hill Rd Apt 14a
" Ronnie R asst mgr Northgate Shell Serv h2511 Carver St
" Rose Mrs typ County Dept Social Servs rPO Bx 422 Butner NC
" Rosemond H instr N C Central Univ r2110 Fayetteville St
" Steph phys Vets Admn hL2c University Apartments
" Steven P studt r2240 Charlotte St
" Susan S mail clk Duke Univ & Hosp r2303 Lednum St Bldg C Apt A
" Tom & Tina h506 N Hyde Park Av
" Tom C & Justine; studt h1905 Birmingham Av
" W K pub safety ofcr City Fire Sta No 7 r1612 Delware Av
" Wendell K studt r2240 Charlotte St
" Wilma h3300 Shannon Manor Apt 3f
Coy Joseph h2030 Bedford St Apt 19
" Suzann bkpr Am Red Cross r5324 Falkirk Dr
Coyle Peter J Jr asst dir Duke Univ & Hosp h916 W Trinity Av Apt 15
Coyler Richd h1829 Front St Apt D9
Coyman See Also Coman
Coyne Jeff r703 W Markham Av
Cozart h1001 Chalk Level Rd
" Addie C Mrs retd h29c Few Gardens
" Bennie L & Dorothy M; emp Gold Kist h410 Nassau St Apt D
" Bessie A lpn Duke Univ & Hosp h611a N Elizabeth St
" Betty H tchr W G Pearson Sch r1020 Chalmers St
" Beulia M h216b W Geer St
" Billy B bridgewkr DOT rBahama NC
" Buckley W & Kathy; dentist 1106 Hillandale Rd rHillsboro NC
" C hF3 Mutual Dr
" C B h2d Carriage House Apts
" Cathy B sec Duke Univ & Hosp r200 Seven Oaks Rd
" Clinton hB3 Mutual Ct
" Donald r122 East End Av
" Dorothy P hsekpr Duke Univ & Hosp rRt 1 Bx 318 Creedmoor NC
" Elvin emp L & M h107 E Club Blvd
" Eug & Lilian C; retd h608 N Elm St
" Geo h1115 W Chapel Hill St Apt 3c
" Janie kitchen aide Scarborough Nursery Sch h1201 Hazel St
" Janie S h3915 Dearborn Dr Apt 4
" Jean Mrs emp Chapel Hill Mem Hosp h122 East End Av
" John W & Frances A; electn L&M h2406 Highland Av
" Johnnie L & Edith B; lab U S Genl Serv Admn h905 N Elizabeth St
" Lelia M Mrs h325 Gray Av
" Leo or serv aide Duke Univ & Hosp r1519 Alston Av
" Levie & Elnora B; retd h1115 N Roxboro St
" Lois Mrs cafeteria mgr Geo Watts Sch r1020 Moreland Av
" Lorenzo E & Lois A; driver Boyce Sup h1020 Moreland Av
" Louis E h1020 Chalmer St
" Lucinda emp Durham Lndry & Dry Cln r1009 Ellerbee St
" Luther & Lillie P; retd h710 Gray Av
" Malinda r122 East End Av
" Margt W Mrs lndry wkr Duke Univ & Hosp h1408 Maplewood Dr
" Minnie maid Ramada Inn r315 Dowd St
" Molly maid Hathway Hse h2507 S Roxboro St Apt 55
" Nora h2448 Bluefield St
" Norman T & Delores G; emp Durham Drapery h3317 Draper St
" Pender & Minnie L; retd h315 Dowd St
" R E emp NC Mem Hosp h2001 Apex Rd
" Rachel P waitress Red Hen r325 Gray Av
" Robt h1219 N Roxboro St
" Ronald emp Ingles Barn r122 East End Av
" Ronnie musician r801 Eva St
" Roy & Jean; emp Duke Univ h122 East End Av
" Roy emp Ship Ahoy r122 East End Av
" Sarah retd r2001 Apex Rd
" Sonnie Jr & Nettie P; emp Sears h801 Eva St
" Victor r710 Gray Av
" W Hoyt & Lethia C; retd h814 Berkeley St
" Walter Jr tob wkr L & M r1015 Kent St
" Walter W h1514 N Hyde Park Av Apt 1
" Wm L & Almena J; retd h3503 Shaftsbury St
" Wm W (Star Whse) h1502 Oakland Av
" Willie B & Mary h922 Belvin Av
Cozarts Clinton h2411 Owen St
" Ira B r2411 Owen St
" Soloman & Martha B; retd h2411 Owen St
Crabb Nathan J & Sylva; pntr Claude M May Inc h3300 Hursey St Lot 1
" Willis G lab Lion's Club Indus For The Blind h1109 N Guthrie Av
Crabtree h bx 56 Hamlin Rd Rt 5
" Addie L Mrs h1013 Virgie St
" Albert D emp Saml C Hodges Jr
" Alf Jr & Mahalia; wldr Miller Mfg rRt 1 Bx 9 Bahama N C

TRIANGLE TRAVEL AGENCY, Inc.
INTERNATIONAL WORLD-WIDE TRAVEL SERVICE
BUSINESS OR VACATION TRAVEL ARRANGEMENTS
WITH NO SERVICE CHARGE TO YOU
1018 W. Main and Morgan St. (27701) **Tel. 682-5521**

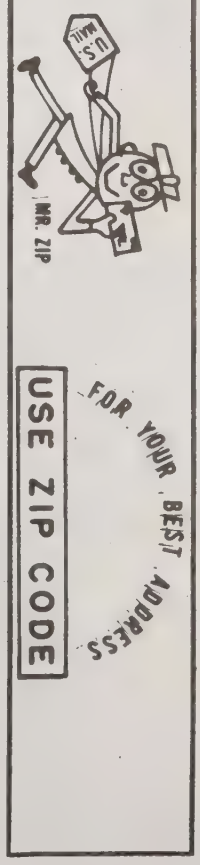

CRABTREE
" Amy S teleprocessor Reliance Ins r2813 Ross Rd
" Ann nurse Durham Clinic r720 Jonquil
" Anna bkpr Abrams I Intl Ltd

CRABTREE ASSOCIATES

Leon C Crabtree President, Barnette C Crabtree Vice-President, Doug Davis Sales Manager, Residential And Commercial Building Contractors, Real Estate Brokers, 3105 Guess Rd (27705), Tel 471-4441 (See Index To Advertisers)

" B J waitress Bean Pot Restr
" Barnette C & Cynthia; v-pres Crabtree Assoc r5132 N Willowhaven Dr
" Ben L Jr & Mona B (Crabtree Exxon Serivcenter) rRt 1 Bahama N C
" Beth sec State Prosecuting Atty r4216 Garrett Rd Apt I-19
" Betty D clk Durham County Tax Supvr r2433 Landis Dr
" Billy R & Dora C h2813 Ross Rd
" C T dept mgr Sperry Electro Components rRt 2 Rougemont NC
" Charles L & Pearl Y; serv sta atndt h1217 W Murray Av
" Clara J Mrs dir of libraries County Bd Of Educ rRt 1 Bx 347-A Bahama NC
" Clarence A landscape splst State Dept Of Trans & Hwys
" Darrell G lab techn Duke Univ & Hosp rHillsborough N C
" Dewey E & Elsie J; mach opr Am Tel h bx 449 Holder Rd Rt 6
" Doris retd r1209 Liberty St
" Doris B sr cash Duke Univ & Hosp rRt 2 Bx 431
" Douglas M research asst L & M h311 S La Salle St Apt 40a
" Dwight A mach Indus Mtl Flame Sprayers r2119 Angur Av
" E h1126 Clarendon St
" E H h608 Hardee St Apt G2
" Edith retd r900 E Club Blvd Apt 2
" Edna R Mrs hairdrsr Baldwin's rRD 2 Box 129-A
" Edw B & Lucille B; sec-treas Arc Elec h225 Pleasant Dr
" Edw L bridgewkr DOT rBahama NC
" Eliz H serv rep Genl Tel r1126 Claredon St
" Ernest L & Sybil; equip opr Pub Serv rRt 7 Bx 186
" Exxon Servicenter (Ben L Crabtree Jr) gas sta 2709 Guess Rd
" Floyd & Dorothy; shop formn Miller Mfg rRt 1 Bx 24 Bahama N C
" Foy R & Rebecca S; pres Industrial Mtl Flame Sprayers h222 Argonne Dr
" Frances bkpr Institute For Parapsychology rWoodrow St
" Frances H Mrs h1207 Anderson St
" Gail purch agt Crossroads Rlty h3309 Duke Homestead Rd
" Garland L & Edna H; emp I B M h3632 Westminster Av
" Gurnie P Mrs retd h2719 Duke Homestead Rd
" Guy W assoc Edwards & Johnston r67 Maxwell Rd (CH)
" Helen clk Woolworth's
" Herbert W & Minnie E; mfg Gunter & Cook h512 Spruce St
" Herman H & Myrtle C; retd h3016 Hope Valley Rd
" Hilda mgr Riviera Hair Styling rBahama NC
" I Fred & Martha; retd h1506 Bivins St
" Ira W & Nellie S; adj L&M h331 Pleasant Dr
" J Howard & Frances C; tob grader US Dept Of Agrl h140 Argonne Dr
" James M & Dorothy M; retd h1915 Lamar St
" James T & Nina; opr Pub Serv rRt 7 Bx 193
" Jane L organist Duke Univ h1409 Rosedale Av
" Jesse L & Dorothy A (Crabtree Exterminating) h709 E Club Blvd
" Jimmy L emp Black Indus h806 Midland Ter
" John H Jr emp Genl Tel rP O Bx 75 Bahama NC
" John M & Mattie R; County Jail h110 W Rockway St
" Joyce F emp Duke Univ & Hosp r3624 Grimes Av
" Julia F Mrs clk Am Tob h1512 James St
" Julius F retd h2217 Tampa Av
" Kenneth D sls Coca-Cola rRt 1 Bx 82c Hurdle Mills NC
" Kristi clk County Sch Garage
" Kristi W Mrs property & cost acctg clk County Bd Of Educ rRt 1 Bx 101a
" Larry broker Century 21 M D Fletcher Assocs r1734 Ladder Rd
" Larry D & Jeanne; rt slsmn Coca-Cola rRt 1 Bx 82c Hurdle Mills NC
" Larry G & Saundra F; prep dept wkr Fisher-Harrison h2001 Glendale Av
" Larry W & Patricia W; real est broker Sweely & White h2406 Mozzelle St
" Lennie W Mrs retd h2505 Carver St
" Leon C & Mary C; pres Crabtree Assoc r4808 Reigal Wood
" Leonard atndt Couch's Exxon r1217 Murray Av
" Lewis mktg mgr Central Caro Farmers rRt 2 Hillsborough NC
" Mary L ofc supvr dietary servs Duke Univ & Hosp rRt 2 Bx 436 Hillsborough NC
" Mona B Mrs bkpr Crabtree Exxon Servicenter rRt 1 Bahama NC
" Morris E h110 Hardee St
" Myra E retd h3521 Wake Forest Rd
" Nancy R Mrs genl clerical supvr Reliance Ins rRougemont NC

CRABTREE
" Nola R Mrs retd h209 N Hoover Rd
" Norman H rev collr City Dept Of Admn h1807 W Lakewood Av
" Pamela recpt Durham Clinic r1409 Rosedale Av
" Patricia B Mrs cafeteria wkr Holt Elem Sch r2400 Landis Dr
" Patsy G trans opr Crum & Forster Ins Co's r5901 Craig Rd
" Paula Mrs bkpr Pub Serv rRt 5 Bx 476aa

CRABTREE PHARMACY

(Alfred H King), "Prescription Specialists," Drug Sundries, Fountain And Snack Bar, Delivery Service 2100 Angier Av (27703), Tel 596-8271 (See Index To Advertisers)

" Phillip emp Newton Indus h530 Hardee St Apt B4
" R W agt Life & Casualty Ins
" Reggie & Rickey; supvr Am Tob h714 Ferris Rd
" Richd mgr Monrgy Wards Whse r3219 Watkins Rd
" Richd D emp Genl Tel r2620 Barwick Dr
" Ricky H slswn David's Ofc Int r714 Ferris Rd
" Ruth D Mrs retd h3825 N Roxboro Rd
" Sherry reg nurse Durham Orthopaedic Assocs rApex N C
" Simon C & Elsie C; clk M E H Hdw h406 E Maynard Av
" Steven R instlr reprmn Genl Tel r720 Jonquil St
" Stonewall J mach opr State Dept Of Trans rRougemont N C
" Sybil N spec accts repre Duke Univ & Hosp rRt 7 Bx 186 Erwin Rd
" T L driver Wells Fargo
" Teresa r311 S La Salle St Apt 40a
" Tim mech County Sch Garage
" Tim F cook Gino's rRt 1 Bx 236
" Timothy W mech County Bd Of Educ rRt 5 Bx 56a
" Tommy R refrig & a-c mech Duke Univ & Hosp r2519 Fletchers Chpl Rd
" Tony serv writer Carpenter's Chev rRt 2 Bx 32
" Troy L emp Newton Instrument r4301 Bennett Memorial Rd
" Walter O mach opr State Dept Of Trans r2400 Landis Dr
" Wesley & Donna h2504 State St
" Wm wldr Miller Mfg rRt 1 Bx 24 Bahama NC
" Winston E & Rachael S; retd h2729 Princeton Dr
Crace Marilyn h1803a James St
Craddock Beth splst Bragtown Elem Sch r2411 Highland Av
" Debby emp Hardee's
" Elaine emp The Jwlsmith rBivins St
Cradle A B mgr Lil Genl Food Store
" Harvey retd h2117 Otis St
" Harvey C & Ara; tk driver Lowes Of Durham h4317 Denfield St
" James F emp City St Dept r1107 Calvin St
" Willie F & Jannie E; emp L & M h1107 Calvin St
Craft David A waiter Sudi's h1203b Morehead Av
" Denzel R Jr & Pat; carp h2631 Chapel Hill Rd
" Gloria H Mrs studt h1021 Oakland Av
" House Of Durham Ltd (Dorothy Bone Dorothy Davis Margt Fluke Jan Gregg & Florentina Mc Kinney) arts & crafts 5504 Chapel Hill Blvd
" Regina N research tecn Duke Univ & Hosp r110 Meadowbrook Dr Chapel Hill NC
" Stanley I h510 Watts St Apt 2
" Stove Howard Pickett Mgr ret stoves 3600 N Duke St
" Susan H med tech Duke Univ & Hosp rChapel Hill NC
" Vicki planning insp County Dept Planning & Zoning
" Wm R & Gloria A; prsmn Durham Herald r5515 Whippoorwill St
Crafts 'n' Things (Virginia Kirwan) 1821 Hillandale Rd
Craftsman Lounge club 1914 Apex Rd
Craig A B & Betty; research dir EPA h3522 Westover Rd
" Barbara H acctg clk City Bd Educ r1518 N Roxboro St
" Barbara W Mrs dir Yates Bapt Day Care Cntr h3518 Westover Rd
" Brenda L electron microscopy tech Duke Univ & Hosp rPO Bx 2124 Hickory NC
" Carl & Louise; mach opr Am Tob h2612 Lincoln St
" Carl J & Deloris; emp Holiday Lodge h102 S Driver St
" Carolyn M Mrs ofc sec Coppridge Urologic Group r4411 Erwin Rd
" David h601a Watts St
" David C studt r1428 Woodland Dr
" Donald E serv admn Genl Tel r316 Deerfield Dr
" Doris fish tech L & J Seafood Mkt r412 Price Av
" Eleanor W Mrs ofc sec Penn Mut Life Ins r1428 Woodland Dr
" Eliz patient processor Duke Univ & Hosp r2606 S Miami Blvd
" Galen D right of way mtce opr Pub Serv r1315 Morreene Rd
" Harvey L & Beverly; museum custdn Duke Univ & Hosp h200 Lynn Rd
" Harvey L & Hallie K; treas Garland Woodcraft r229 Hester Rd
" J Harold & Peggy F; minister of music Temple Bapt Ch h926 Ferncrest Dr
" J Wilson & Doris S; mech formn Am Tob h209 E Rockway St
" James G Jr & Bronnie h2819 Broad St
" James M mech Barnhill's Gulf Serv h2307 Angier Av
" Janice h1206a Alma St

CRAIG
" Jerry h1426 Wyldewood Rd Apt B1
" Jessica J emp Genl Tel r5321 Revere Rd
" Joel studt r5321 Revere Rd
" John T Jr & Cath S; carrier PO h400 Green St
" Karen R staff nurse Duke Univ & Hosp r311 S Lasalle St Apt 9h Duke Manor
" Kermit emp IBM h8 Morse Cir
" Lula r3119 Colclough Av
" Mabel h2106 Front St Apt G4
" Marvin M retd h4322 Hope Valley Rd
" Mary C line opr L&M r3 Dubonnet Pl
" Philip W & Barbara W; v-pres-br mgr Wheat First Securities h3518 Westover Rd
" R h311 S La Salle St Apt 9h
" Susie Mrs retd h808 S Plum St
" Thos mgr A B C Store rWellon's Village
" Thos h530 Hardee St Apt A1
" Thos L & Jessica C; chem Chemstrand h5321 Revere Rd
" Wm L & Eleanor W; carrier PO h1428 Woodland Dr
" Wm L Jr emp IBM r1428 Woodland Dr
Craigmile David crew leader Truckin' Movers r601 Watts St
Crain See Also Crane
" & Denbo Inc H S Crain Bd Chairmn H S Crain Jr Pres- Treas E M Denbo Jr Exec V-Pres-Sec genl contrs 3301 Highland Av
" Gloria h1022 Ellis Rd
" Harold S & Ruth R; pres-treas Piedmont Housing & Constn rBx 275 Southport N C
" Harold S Jr & Melanie D; pres-treas Crain & Denbo h3425 Cambridge Dr
" James C & Louise G; mach opr Am Tob h826 Glenco Rd
" Louise G accts payable clk Hope Valley Country Club r826 Glencoe Rd
" Robt L emp Duke Univ & Hosp rTopango NC
Craler Timothy h1115 N Hyde Park Av
Cralle F M retd h1829 Front St Apt D16
" Geo A & Betty Z; pres Durham Hos Mills h3320 Rugby Rd
" Patsy studt r3320 Rugby Rd
Cramer Barbara h1505 Duke University Rd Apt 3e
" Bill city driver Old Dominion Frt Line
" David T & Doris M; formn L&M h2817 S Dublin St
" Geo B h1439 Newcastle Rd Apt A1
" Jay C studt r2817 S Dublin St
" Joseph G hse staff Duke Univ & Hosp r3109 Sherbon Dr
" Mary A animal caretkr Duke Univ & Hosp r917 Green St
Cran Shirley h2901 Wake Forest Rd Apt 12a
Crandell Clif E & Nancy Jo; carp Hayes Ransdell & Williams h331a Clark St
" Nancy Jo Mrs pharm tech Duke Univ & Hosp h331a Clark St
" Robt A & Beth B; retd h305 Dacian Av
Crane See Also Crain
" Claude & Yvette; emp Veterans Hosp h4005 Inwood Dr
" Geo L phys 1200 Broad St Rm 105 h809 Hermitage Court Dr
" Geo W Jr & Virginia J; phys 1200 Broad St Rm 301 h3929 Bristol Rd
" Irene F Mrs tchr Scarborough Nursery Sch h1314 Rosewood St
" Irne F asst dir Scarborough Nursery r1314 Rosewood St
" Jan E tchr Lowe's Grove Jr Hi Sch r311 S La Salle St Apt 7k
" Larry M & Sharon B; hse staff Duke Univ & Hosp h2312 Oriole Dr
" Larry M phys Durham Radiology Assocs r24 Chancery Pl
" Scott A acct consultant Genl Tel r215 Barclay Rd
" Susan sec Mc Elheny Homes r2112 Broad St E-88
" Wm B pntr Claude M May Inc h2409 Green St
Cranford Annie M investigator Genl Tel rRt 3 Bx 51e Hillsborough NC
" Apartments 106 N Buchanan Blvd
" Ernest B Jr & Kylie A; dispr Sou Rwy h814 E Forest Hills Blvd
" Henry C Jr & Lois R; v-pres pub relations N C Blue Cross & Blue Shield h8 Chantilly Pl
" Kathy G studt r8 Chantilly Pl
" Margt med tech Duke Univ & Hosp r3813 Nottaway Rd
" Myrtle L Mrs mgr State Dept Mental Health
CRANFORD THOMAS B & Lucille L; President Home Insurance Agency Inc, 318 Holland St Mall (27701), Tel 682-9244, h1023 Southwood Dr, Tel 489-4522
" Wm E Jr & Margt H; coordinator Duke Univ & Hosp h3813 Nottaway Rd
Crank Carolyn F sec Duke Univ & Hosp rRt 3 Bx 543 Hillsborough NC
" Charles E s m hlpr Budd-Piper Roofing r1619 E Geer St
" Isabelle H Mrs retd h1619 E Geer St
" James serv tech Carpenter's Chev r201 Walton St
" Loyd h1702 Englewood Av
" Loyd mtcemn h700 Morreene Rd Apt A5
" Wm H h508 Hardee St Apt D1
Crapo James D asst prof Duke Univ & Hosp r5908 Marble Dr
Crart James & Mary; emp Durham County Genl Hosp h3209 Sprunt Av
Craske Gale E Mrs nurse County Health Dept r5719 Russell Rd
Cratch Hubert E & Juanita A; retd h303 Clark St

CRAUM
Craum Wayne emp Hope Valley 66 Serv r3230 Shannon Rd
Craven Geo B & Betty N; driver Epes Transport Sys rMebane NC
" James B III & Sara H (Everett Everett Creech & Craven) h1015 Watts St
" June T & Ellen; meter rdr D P Co h4616 Holloman Rd
" Louree M ofc sec Carrington Jr Hi Sch r1437 Colewood Dr
" M E retd h2420 Vesson Av Apt 10
" Paulette recpt Genl Tel r300 Newsom St
" Susan H radiologic techn Duke Univ & Hosp r1315 Morreene Rd Apt 13c
Wm C & Louree M; clk Elec Sup h1437 Colewood Dr
" Wm P & Brenda; driver Epes Transport Sys rMebane NC
Craver Charles N h3300 Shannon Manor Apt 9f
" Larry A & Susan A h2505 W Club Blvd
Cravez Glenn E studt r907 Chalk Level Rd
Cravitz Debbie counter clk Orange Julius
Craw Jeff h700 Morreene Rd Apt H3
Crawdell Claude driver Yellow Cab r711 N Duke
Crawford h2403 Nebo St
" h2711 Stuart Dr
" Aleta R staff nurse Duke Univ & Hosp r2701 Elgin St
" Alice F lab asst Duke Univ & Hosp r406 Dunston Av
" Angela studt r1808 Pritchard Pl
" Athalia med tech Duke Univ & Hosp r212 Red Oak Av
" Audrey studt r1810 Pritchard Pl
" Augusta emp DTT h3536 Mayfair St Apt 103
" Avis B personnel clk Duke Univ & Hosp r807 W Trinity Av Apt 106
" B h1315 Morreene Rd Apt 24l
" Bette E respiratory therapist Duke Univ & Hosp r1315 Morreene Rd
" Bonnie r4216 Garrett Rd Apt I16
" Calvin L h4216 Garrett Rd Apt J8
" Carlon B & Louise D; clk P O h701 Lindley Dr
" Carlton & Margueritte; brick mason h2812 Cammie St
" Caromae M Mrs retd h2027 Englewood Av
" Celeste emp IBM h509a E Umstead St
" & Co Jack Ferrell Mgr ins adjusters 1823 Chapel Hill Rd
" Conny Mrs clk Marvin's Variety Store r807 Springdale Dr
" Cornell h1808 Pritchard Pl
" Curtis L & Alice F; security guard Duke Univ & Hosp h406 Dunstan St
" D h700 Morreene Rd Apt B16
" Dorothy retd h1109 Mallard Av
" Dorothy G emp Genl Tel h712 Holloway St
" Douglas E retd h414 S Driver St
" E hB13 Westover Park Apts
" Elaine acctg clk Duke Univ & Hosp r2218 Elder St Apt B13
" Ella D Mrs cafeteria R N Harris Sch h1003f Sherwood Dr
" Ellanor L hsekpr Duke Univ & Hosp r31f Lawson St
" Elouise h3311 Shannon Manor Apt 37e
" Estelle B Mrs retd h1006 S Roxboro St
" Eug & Shirley h3022 Colonial Apts Apt 95d
" Eug C Rev & Blanche S; retd h306 Monmouth Av
" Evelyn M mgr Dress Outlet Store h624 Mimosa St
" Fletcher M h807 Carolina St
" Fonda P lpn Duke Univ & Hosp h2530 Bluefield St
" H Keith studt h311 S La Salle St Apt 29p
" Hester Mrs tchrs aide Scarborough Nursery Sch h1021 Holloway St
" J h2748 Middleton St Apt 20e
" Jas h8 Durante Pl
" James E & Athalia G; whsemn Sears h212 Red Oak Av
" James F Jr & Sandra N; asst ofc mgr Pub Serv h1514 Tyonek Dr
" James W sr eng Genl Tel r405 Dickson Mill Rd
" Jean M nurse State Dept Of Corrections rRt 2 Bx 38 (Hboro)
" Jeffrey & Beth; hse staff-assoc Duke Univ & Hosp h706 Overhill Ter
" John emp City Schs
" John H lab tech Duke Univ & Hosp h608 Hardee St Apt C7
" John L & Ella D; custdn City Bd Of Educ h31f Mc Dougald Terrace Apts
" Johnny L grounds kpr City Bd Educ h1004 Cornell St
" Joyce E dietn Duke Univ & Hosp rRt 2 Bx 649a
" Joyce L emp Duke Univ & Hosp r409 Clay St
" Judith K data techn Duke Univ & Hosp r4000 Inwood Dr
" K h311 S La Salle St Apt 49l
" Kenneth assoc extn agt County Agrl Extn Serv
" Kenneth J plstr Northeastern Dental Laby r1800 Williamsburg Rd
" L E drftsmn Sperry Electro Components r1234f Naples Pl
" Letha retd h125b Cornwallis Rd
" Linda S W T V D h415 N Guthrie Av
" Loretta emp W T V D r2314 Fayetteville St
" Louise supvr Durham Exch Club Sheltered Wk Shop r701 Lindly Dr
" Louvenia D hsekpr Duke Univ & Hosp r3412 Facade St
" Mallie r1111 Merrick St Apt C
" Margt W Mrs retd h2508 Atlantic St
" Marland slsmn Style Craft Ints rFlowers Mobile Home Pk

DURHAM AWNING COMPANY Inc.
F. L. BRANTLEY
Canvas, Aluminum and Fiberglass Awnings
Aluminum Siding — Custom Venetian Blinds — Storm Windows and Doors
705 FOSTER ST. (27701) TEL. 688-4536

You save more than money with
UNITED STATES SAVINGS BONDS
Buy them where you work or bank

CRAWFORD
" Marvin C (Marvin's Variety Store) h807 Springdale Dr
" Mary A sec Mtr Bearings & Parts h2018 Englewood Av
" Mary W lpn Duke Univ & Hosp rRt 2 Bx 179 Hillsborough
" Milo sls assoc Century 21 R T A
" Novella L Mrs retd h712 Burlington Av
" Owen supt Am Tob-Lucky Strike Storage
" R Vincent & Judith K; health admn V A Hosp h4000 Inwood Dr
" Randy h1900b House Av
" Randy L sr auditor Duke Univ & Hosp h1800 Forest Rd
" Realty Luther C James Realtor 1433 Broad St
" Rebecca B Mrs tchr Pearsontown Elem Sch r405 Dickson Mill Rd
" S K h301 Swift Av
" Sandra N sponsored med prog supvr Duke Univ & Hosp r1514 Tyonek Dr
" Ted h2701 Elgin St
" Walter L & Margie M; staff mgr N C Mut Ins h1810 Pritchard Pl
" Willie emp Burlington Indus h418b Macon St
" Yvonne emp Burger King r8 Durante St
Crawley Daisy C clinic asst Duke Univ & Hosp r1023 Sherwood Dr
" Earlene h2819-b Ashe St
" Earlene h1133 Merrick St Apt D
" Lonnie retd h1206 N Driver St
" Lonny T & Earline E; emp NC Mem Hosp h1209½ N Driver St
" Mary E dietary serv aide Duke Univ & Hosp r1023 Sherwood Dr Apt E
" Maynard h415 E Pilot St Apt C5
" Otelen h415 E Pilot St Apt C3
Crayton H Lynn agt The Ins Cntr r204 Raynor St
Creadick Jack mgr Slacks 'n Things r112 Pratt St
Creamer See Also Kramer And Kremer
" Boyce retd h2002 W Club Blvd
" P h311 S La Salle St Apt 11e
Creasman Wm T & Erble G; prof Duke Univ & Hosp h2944 Friendship Rd
Creason Ilsa tchrs aide Lowe's Grove Elem Sch r904 Bluestone Rd
" Paul F & Mona B; formn Kayser-Roth h117 S Guthrie Av
" Velma C sec N C Blue Cross-Blue Shield r117 S Guthrie Av
Creative Hair Design (Vicki Day) 2000 Chapel Hill Rd
" Interiors Mrs Foye Petty Mgr 1714 Chapel Hill Rd
CREATIVE PRINTERS INC (Formerly Christian Printing Co Of Durham And Colonial Press Of Chapel Hill), Commercial Printers, Color Lithography PO Box 200 (27702) Tel 489-8069 Main Office And Plant 503 W Franklin St, Chapel Hill, N C, (27514) Tel 929-1121
CREDIT BUREAU OF DURHAM Division Of Durham Merchants Association Inc, 109 N Market St (27702), Tel 682-0471
Credle Alethea A admn asst City Of Durham r2918 Kanewood Dr
" Edw C & Mary Jane W (Credle Eng) h604 Hollyridge Dr
" Emma G lpn Duke Univ & Hosp r2918 Kanewood Dr
" Engineering Co (Edw C And Sidney V Credle) civ eng 204 E Markham Av
" Lucy nurse V A Hosp h3904 Kelly Dr
" M h1628 Greenbriar Rd
" Mary E staff nurse Duke Univ & Hosp r4344 Sterling Dr
" Michl P serv mgr Continental Water Condtg r1628 Greenbriar Rd
" Sidney V & Mary E (Credle Eng) r4344 Sterling Dr
Creech A A emp W M Piatt & Co r24 Raleigh
CREECH APPLIANCE CO INC (Paul And Faye Creech), Dealer For Hotpoint And Whilpool Appliances, Service What We Sell, 3438 Hillsborough Rd (27705), Tel 383-5974
" Ashley eng W M Piatt & Co rRaleigh NC
" Bennett R & Florence G; retd h5220 Partridge St
" Betty Mrs recpt Durham Women's Clinic rRt 5 Bx 451
" Charles & Elaine; asst mgr Reliance Ins rBahama NC
" Clara S studt r301 N Driver St
" Faye Mrs (Creech Appl)
" J E rA7 Brogden Court Apts
" J H retd r3121 Alabama Av
" Kody M retd r405 Hardee St
" Lawrence E & Betty C; emp Durham County rRt 5 Bx 451
" Mary E studt r301 N Driver St
" Pamela dep State Superior Ct Clk
" Paul (Creech Appliance) r1053 Lakeside Dr
" R Ronald Rev & Mary S; state evangelist N C Assn Of Free Will Bapts h301 N Driver St
" Wm A (Everett Everett Creech & Craven) rRaleigh NC
" Wm J & Giovannia C; analyst IBM h1001 Mineral Springs Rd Rt 6
" Wm L & Pauline B; emp Tob Auctioneer h bx460 Mineral Springs Rd Rt 6
Creed Gerald h311 S La Salle St Apt 48e

CREED
" Maria B Mrs dir of admissions N C Central Univ h1306 Rosewood St
" Patricia A staff nurse Duke Univ & Hosp h2040 Granville Rd
Creek Wm F & Flora R; refuse collection City Of Durham h5225 Stanley Rd Rt 8
Creekmore Bowers O & Augustus D; retd h1423 Woodland Dr
Creel David C h3016 Ross Rd
CREEL FRANK M & Judy M; Vice-President Durham Div, Public Service Co Of North Carolina Inc, 400 Cleveland St (27702), Tel 682-5661, h3918 Hope Valley Rd, Tel 489-9249
" Kathy emp Home Security Life r65c Colonial Apts
" Linwood S & Luetta H; retd h1010 Park Av
Crefeans Raymond D mech Jacobs Transmission Serv rRt 1 Bx 394
Creighton Robt T div eng Genl Tel rRt 1 Hillsborough NC
Crellin John K assoc prof Duke Univ & Hosp rChapel Hill
Creme Paul h3001 Pratt St Apt J
Cremmins Wm I & Barbara; prof Duke Univ & Hosp h216 Forest Wood Dr
Crenshaw h1114½ Clarendon St
" A H & Pansy; retd h910 Horton Rd
" Almanes Jr computer opr Duke Univ & Hosp rRaleigh
" Art emp Li'l Genl Food Store r1315 Morreene Rd
" Carl & Patricia; pres The Crenshaw Co r2115 Sprunt St
" Cath r916 Burch Av
" Chris C (Chris Crenshaw & Assoc) h37 Stoneridge Pl
" Claire G admn sec Community Health Center h2011 Bedford St Apt 4

CRENSHAW CO THE

Carl Crenshaw President, Real Estate, Property Management And Insurance, Croasdaile Shopping Center, 1821 Hillandale Rd (27705), Tel (919) 383-6696 (See Index To Advertisers)
" Helen W Mrs offsetwn L&M h1467 Newcastle Rd Apt B1
" M Carlyle Jr prof Duke Univ & Hosp r5501 Roxboro Rd
" R R studt r2011 Bedford St Apt 4
" Robt W retd h2802 E Pettigrew St
CRENSHAW ROY N & Irma P; Consultant Private Diagnostic Clinic (Surgical Division), Duke University Medical Center, Trent Dr (27710), Tel 684-3059, h203 W Woodridge Dr, Tel 489-0479
" Roy N Jr asst dir Duke Univ & Hosp r5223 Inverness Dr
" Susan W h1406 Duke University Rd Apt A
" Wanda P emp rel rep Duke Univ & Hosp r3628 Trail Twenty Three
" Wm P grounds equip opr Duke Univ & Hosp r2802 E Pettigrew St
Crescent Furnishings (Thos J Taylor) hsehold 3216 Chapel Hill Rd
Cress h718 Mineral Springs Rd Rt 6
" Alma G Mrs (Cress Rest Home) r1209 Liberty St
" Fred A & Alma G; carp h1209 Liberty St
" Kermit C & Martha M; acct exec E F Hutton Co h3920 Brixton La
" Martha M staff nurse Duke Univ & Hosp r3920 Brixton Ln
Cress' Rest Home (Mrs Alma G Cress) 1209 Liberty St
Cresset Baptist Church Rev Ned L Mathews Pastor 3707 N Garrett Rd
" Christian Academy Sharon Riley Prin 3707 N Garrett Rd
Cressman Errol h5137 Revere Rd Apt 38
" Errol r38 Manor Ct
" Fred h38 Manor Ct
Cresswell Peter & Ann; assoc prof Duke Univ & Hosp h2621 Augusta Dr
Crew See Also Crews Cruise Cruse And Cruz
" Mary A Mrs loan closer Home Savings & Loan r126 Kimball Dr
" Norman L & Mary A; cw State Natl Guard h126 Kimball Dr
Crews Albert h910 South St
" Ann G Mrs teller First Union Natl Bk rRt 1 Bx 98 Roxboro NC
" B L proj control mgr Sperry Electro Components r5027 Lansdown
" Belinda M med technologist Duke Univ & Hosp rRt 1 Bx 114 Nathalie
" Carolyn maid Ramada Inn r4 Durante Pl
" Darnell h3231 Shannon Manor Apt 20f
" Doug slsmn Century 21 Rogers & Robbins
" Ernestine hsekpr Duke Univ & Hosp r213 W Trinity Av
" Esther nurse Duke Hosp h213 W Trinity Av
" Ezekiel sr delivery mn Duke Univ & Hosp r703 Melanie St
" F h804b Mayo St
" Flossie W Mrs h811 Eva St
" G r804b Mayo St
" Hallie retd r1015 Kent St
" Hattie M Mrs tchr Geo Watts Sch r1835 S Alston Av
" Helen B seamstress Duke Univ & Hosp r2313 Ellington St
" Helen L serv analyst Genl Tel r3207 Eubanks Rd
" Howard h512a Liberty St
" J R h1403 Duke University Rd Apt A2

CREWS
" James C assoc prof N C Central Univ rRaleigh NC
" James W Jr & Yvonne D; agt Sou Life Ins h1026 Gloria Av
" Jessie A hsekpr Duke Univ & Hosp rRt 2 Bx 186 Oxford
" Joy agt Protective Agcy rRaleigh NC
" Laura E Mrs recpt Black Indus rCreedmoor NC
" Lillie r1207 Eva St
" Lizzie M instr N C Central Univ r1019 Jerome Rd
" Luther C retd h2130 Cheek Rd
" Mary B Mrs slswn Wee Shop r2412 Owens St
" Maureen waitress Howard Johnson's Restr r1206 Cornell St
" Mittie hsekpr Duke Univ & Hosp rRt 1 Bx 258f Creedmoor
" Robt D & Helen L; plant opr City Of Durham h3207 Eubanks Rd
" Rowan h700 Morreene Rd Apt L2
" Rowan h804 Lancaster St Apt 2
" Vance W S & Lizzie M (Crews Barber Shop) h1019 Jerome Rd
" Walter M & Pauline W; retd h410 Carver St
" Waymon hsekpr Duke Univ & Hosp rRt 1 Bx 258 Creedmoor
" Waymon J Jr & Carolyn M; jan bldg atndt Genl Tel h4 Durante Pl
" Willie J & Hattie M; retd h1835 Alston Avenue Rd
" Yvonne emp Home Security Life r1026 Gloria Av
Cribb Davis S & Pauline R; emp Burlington Domestics h2017 E Club Blvd
" Jimmie E r2504 Green St
" Lena R Mrs h2504 Green St
" Marvin R utility wkr State Dept Of Trans r2017 E Club
Crichton Carol travel agt Circle Tours r1200 Ruffing
" David M & Mary L; golf pro Hope Valley Country Club h2904 Arnold Rd
" Marion golfer Hope Valley Country Club h3317 Chapel Hill Rd
" Wm F constn wkr h2532 Alston Avenue Rd

CRICKET INN

Richard Harshaw Manager, Cricket Room Rates Single $14.88, Double $18.88, Family Plan, Children Under 18 Free In Same Room, Color TV, Pool, Near Duke University And Hospitals, I-85 And Hillandale Rd, PO Box 2701 (27705), Tel (919) 383-2549 (See Index To Advertisers)

Crickett Arsby emp Young World Day Nursery & Kindergarten
Cridlebaugh Mary C tchr Granville County Bd Educ h2306 Lednum St Apt C
Criff Rick atndt Croasdaile Gulf Serv
Crigger Lillie B psychiatric aide hh Duke Univ & Hosp rAsheville
Crighton Rebecca M instr Hope Valley Country Club
Crill John L & Vickie; Partner Bryant, Bryant, Drew & Crill P A, Attorney-At-Law, 4th Fl First Union National Bank Bldg 301 W Main St (27701), Tel 688-6341, h3 Beverly Dr (27707), Tel 489-5127
Crim Dahlia T Mrs tech information splst U S A Research Ofc h1911 Leonard St
" Ernest B & Incha; emp U S Govt h206 Southerland St
" Robt hFord La Lot 12
" Teresa A studt r1911 Leonard St
Crimi Gerald & Teresa H; acct Kenan Transport h2728 Ellen St
Crimmins Michl T instr Duke Univ & Hosp h1719½ N Roxboro Rd
Crinshaw Carl (Crinshaw Realty) h2115 Sprunt Av
Crisp Charlie G & Ruthy; retd h1112 Rock St
" Clara Mrs retd h2530a S Roxboro St
" Edith retd h4318 Denfield St
" J R h4216 Garrett Rd Apt G20
" John & Susan; tchr Durham City Schs h1453 Clermont Rd
" Maggie M mgr Pic N Pay Shoes h606 N Driver St
" Regina cash Pic N Pay Shoes r606 N Driver St
" Zelma L tchr Neal Jr Hi Sch h1901 Morehead Av Apt 6
Crispell Gary emp Plants Unlimited r5609 Falkirk St
" Patricia C nurse clinician Duke Univ & Hosp r609 Falkirk Dr
Criss Michl USCG r711 S Plum St
" Ostella Jr & Dorothy; nurses asst Vets Admn h711 S Plum St
" Ruth F dietary serv aide Duke Univ & Hosp r16 Dauphine Pl
Crissey Harry E Jr & Gladys; constn supvr D P Co h3707 Mangum Rd
Crissman Clarice P h2008 Taylor St
" J Chris & Ann C; retd h401 Bon Air Av
Crist Agnes reservationist Triangle Travel Agcy
" James custdn Northern Hi Sch rRt 1 Bx 216 Hillsborough NC
" Peter B & Agnes; pres Peter B Crist Assoc h15 Winthrop Ct
Critcher Debra F Mrs subscriber serv rep Blue Cross Blue Shield h2328 Lindmont Av
" Doug L h2220 Glover Rd Lot 31
" Earley J retd h520 Park Av
" Earlie J & Debra F; fl lab Am Tob h2328 Lindmont Av
" I h2705 N Roxboro Rd
" J Harold & Norma G; driver Mc Lean Trucking rRt 3 Bx 620 Henderson N C
" Keith A & Jennifer; studt h2532 Glendale Av
" Melvin C & Mary C; retd h712 Pleasant Dr
" Reba F staff nurse Duke Univ & Hosp rRt 4 Bx 364

CRITTENTON
Crittenton Brenda h1109½ Spruce St
" Eliz h544a Liberty St
" H C mach Sperry Electro Components rRt 1 Bx 372a Cedar Grove NC
" Keith mgr OLE'
" Lisa M security guard Duke Univ & Hosp rRt 1 Bx 372a Cedar Grove
" Merle O lieutenant Duke Univ & Hosp rRt 1 Bx 372a Cedar Grove
" Thos T firemn Borden Brick & Tile r512 Currin St
Croasdaile Apartments 1829 Front St
" Barber & Style Shop (Charlie A Hardin) 1821 Hillandale Rd
" Cleaners & Laundry (E C & Marshall Smart) 1821 Hillandale Rd
" Country Club Harvel W Green Mgr 3800 Farmgate Av
" Dairy 3230 Carver St Extn Rt 2
" Farms (Mrs Frances H Fox) 2726 Croasdaile Dr Suite 102
" Gulf Service Shelton Conway Mgr gas sta 1815 Hillandale Rd
" Pro Shop Cole Huckeby Pro 3800 Farmgate Av
Croasdaile Professional Arts G Blake Alexander DD Optometry, William H Claypoole DMDPA Orthodontics, Byron K Cole MDPA Pulmonary Disease And Internal Medicine, Jimmie A Haynes DDS Periodontics, Milo J Hoffman Jr DDS, W Wayne Jordan DDS, Kenneth L Walker DDS PA (General Dentistry), 2900 Croasdaile Dr (27705), Tel 383-7402
" Shopping Center 1821 Hillandale Rd
Croce Marilyn hdmn asst Cine-Com rJames St
Crochrell Clara h505 Cornwallis Rd
Crocker See Also Croker
" Alton N & Dorothy C; whse mgr Southernair h3406 Chapel Hill Rd
" Annette studt r611 Linwood Av
" Belinda L Mrs reading aide J C Shepard Jr Hi Sch h611 Linwood Av
" Donald slsmn Fisher-Harrison rRaleigh
" Dorotohy C line searcher Am Tob r3406 Chapel Hill Rd
" John G & Ann N; asst prof N C Central Univ h1015 Dacian Av
" Joy A Mrs tchr Durham Hi Sch r1015 Dacian Av
" Larry N parts clk Miller Truck Sls & Serv r3406 Chapel Hill Rd
" Willie h4216 Garrett Rd Apt 131
" Willie M driver Montgy Wards
Crockett Alex T & Rebecca L; asst to pres Durham Herald h2115 W Club Blvd
" Bruce L mgr team sls Durham Sporting Gds r103 Davidson Av
" Gloria studt r519b Green St
" Lenna P Mrs retd r2115 W Club Blvd
" Leona A tchr Durham Tech Inst h704 Linwood Av
" Ulysses S assoc prof N C Central Univ rRaleigh NC
Croft Thos A instructinoal staff Duke Univ & Hosp r3545 Mayfair
Croker See Also Crocker
" Byron P Jr & Jorja; asst prof Duke Univ & Hosp h3015 Weymouth St Apt 201
Croll Philip M studt r2539 Chapel Hill Rd
Cromartee Arth & Connie; constn wkr h3004 E Weaver St
" Gerald studt r3004 E Weaver St
Cromartie Alex J & Patricia A; emp Nello L Teer Co h1211 Cana St
" Clinton C cook N C Central Univ r301 Colony Manor Apt 4
" Junius E & Minnie H; retd h1218 Rosewood St
" L B h905b Glendale Av
" Ronald L pos code invalid Duke Univ & Hosp r1014 Sheperd St
Cromer John phys Family Clinic
" John A h508 Rippling Stream Rd
" John W Jr clinical assoc Duke Univ & Hosp rRt 2 Bx 426 Hillsborough
Crompton Irene h605 E Umstead St Apt 4
Cronce Donna J r2110 Ruffin St
" Jean S Mrs h2110 Ruffin St
Cronin Wm B & Susan (A T L Specialties) h4609 Kinlock Dr
Crook Ernestine C retd h1117 Spruce St
" Inc (Michl Crook) constn Riverview Shop Center
" Laura B tchr Carrington Jr Hi Sch rRaleigh NC
" Michl D & June (Crook Inc) h5211 Old Well St
" Robt L & Karen S; mgr Roadway Exp h7 Ainsworth Ct
Croom Dorwyn W & Linda; hse staff Duke Univ & Hosp h3015 Weymouth St Apt G02
" Linda S nurse County Health Dept r3015 Weymouth Dr Apt G02
" M J h143 Baldwin Dr
" Milton (Cal-Tone Pnt & Decorating Cntr) rKnightdale N C
" Patricia A lpn Duke Univ & Hosp r821 N Buchanan Blvd
" Travis slsmn Glidden Pnt & Dec Center h821 N Buchanan Blvd
Cropps Dewey J & Willard K; carp Governors Inn h604 Homeland Av
" G Jerome emp Neptune Truck r604 Homeland Av
Crosbie Gary F sr analyst Genl Tel r6011 Burgundy Rd
Crosby Ben h1117 Onslow St

CROSBY
" Betty J staff nurse Duke Univ & Hosp rPO Bx 6 Butner
" Clarence K & Nellie S; retd h907 Carolina St
" Jane studt h922 Dacian Av Apt 9
" Lillie L Mrs retd h1406 Berkeley St
Croslan Emanuel Jr dir Salvation Army Boy's Club
Crosland David B clinical asst prof Duke Univ & Hosp rConcord
" Roosevelt Jr & Georgia Mc C; emp Vets Admn h504 Lakeland St
Cross Abdullan h2248c S Roxboro St
" B Ray plant supt Adams Concrete Products r3606 Cole Mill Rd
" Burnella J data terminal opr Duke Univ & Hosp h2316 Fayetteville St
" Clifford L & Elenor R; slsmn Flav-O-Rich h1104 Ellis Rd
" Ella retd r2316 Fayetteville St
" Gary M studt r220 Knox Cir
" Goldie H sr med sup asmblr Duke Univ & Hosp r2008 Brooks Rd
" Jacqueline L class & coding clk Duke Univ & Hosp r1210 Hazel St
" James E slsmn Gwaltney Oil & Gas rBx 215 Rougemont
" Jas E & Goldie; slsmn Gwaltney Oil h2008 Brooks Rd
" Jas V slsmn Gwaltney Oil & Gas r2008 Brooks Rd
" Junie appliance delmn Montgomery & Aldridge r1511 Wabash St
" L Earlie & Viola E; retd h4000 Duke La
" Linda aide Bragtown Elem Sch r6418 Whitt Rd
" Lottie W Mrs lndry wkr Duke Univ & Hosp h1113 Drew St
" Merrill K Mrs slswn Merle Norman Cosmetic Studio r220 Knox Cir
" Mione retd r1607 Nixon St
" Patricia M admn sec Duke Univ & Hosp r3821 S Alston Av Apt K13
" Road Evangelistic Book Store The (Mrs Mary A Holmes) 2604½ Hillsborough Rd
" Roads Restaurant (Floyd W Jeffrey) 4103 Angier Av
" Rob & Teresa h311 S La Salle St Apt 25c
" Robin D emp Genl Tel rBx 161 Bahama NC
" Roger h1317 Ivy St
" Rosa L emp Dowtowner Motel h800 Hopkins St Apt A1
" Rosa M hsekpr Duke Univ & Hosp r800 Hopkins St Apt A1
" Shirley S food serv asst N C Central Univ r410 Pilot St Apt B8
" V studt r2226 Elba St
" Viola E retd r2513 Thorne St
" Vivian r2501b S Roxboro St
" W L Jr h1611 Duke University Rd Apt 3c
" Wally emp Home Security Life r711 Watts St
" Wm L & Javie R; mtcemn D C G H h1210 Hazel St
" Wm L Jr swtchmn Genl Tel rRt 2 Bx 389
" Yvonneda fl lab Am Tob r1210 Hazel St
Crossett James R emp IBM h3545 Mayfair St Apt 107
Crossman Ginny studt r201 Albemarle St
" Jacksie emp State Of NC rRt 4 Bx 371d
Crosspoint Counseling Services 818 Broad St
Crossroads Realty Inc Barnette Crabtree Pres Douglas Davis & Leon Crabtree V-Prests 3105 Guess Rd
" The Dennis Burnell Mgr boys clo 232½ Northgate Shop Center
Crosswell Joe h1308 Wyldewood Rd Apt D1
Crotts Curtis h3022 Colonial Apts Apt 13a
" Raeford L & Eliz C (Sanitary Septic Tank Serv) h2900 Chapel Hill Rd
Crotty Peter J & Eliz; emp IBM h3015 Weymouth St Apt 108
Crotwell Helen assoc minister to the univ Duke Univ & Hosp h2705 Vineyard St
Crousdaile Office Park 1816 Front St
Crouse See Also Kraus Krause & Krauss
" Deborah T sr research tech Duke Univ & Hosp r1507 Blount St
" Edna M bkpr Kimbrells Furn r302 Crestview Dr
" John W & Helen C; supt William J Chesnutt Inc h2006 Brooks Rd
" S hHamilton Av
Crovitz Elaine K Mrs assoc prof Duke Univ & Hosp h2745 Montgomery St
" Herbert F prof Duke Univ & Hosp h2752 Middleton St Apt 27h
Crow See Also Crowe
" Grace Mrs asst sec Geo W Kane Inc rRt 2 Roxboro NC
" Grace N appraiser Rountree's Assocs h920 W Trinity Av Apt 1
" Mary R psychiatric aide hh Duke Univ & Hosp rRt 1 Bx 61 Asheville
Crowder A r2748 Middleton St Apt 15a
" Doris P Mrs nurse Duke Hosp h521 Holloway St
" Eliz M aide Meth Retirement Homes rRt 4 Bx 485a Chapel Hill NC
" Eug G & Ruth M h503 E Maynard Av
" Howard Max hd trainer Duke Univ & Hosp r302 Card Gym
" James H slsmn r1110 N Gregson St
" John E & Julia O; retd h317 Gary St
" Julia waitress Washington Duke-Best Western
" Marie H Mrs library clk City Bd Educ h1510 Woodland Dr

CROWDER
" Scottie R staff nurse anesthetist Duke Univ & Hosp r2530 Wilson St
" Wilbur S & Louise B; chem L & M h617 Ruby St
Crowe See Also Crow
Crowell Bertha J clk typ Durham Herald r2133 Charles St
" Colene M r2411 Ashe St
" Keith E emp Colonial Flooring r2411 Ashe St
" Martha J Mrs clk Durham Herald r2133 Charles St
Crowley h3545 Mayfair St Apt 206
" Edw stockmn Big Star Super Mkt
" Kenneth M respiratory therapist Duke Univ & Hosp r2748 Middleton Av Apt 14b
" Marguerite staff nurse Duke Univ & Hosp rRaleigh
Crown Lauri emp Leather-N-Wood
Crownover Robt studt h805 W Club Blvd
Crowther Susanne A asst head nurse Duke Univ & Hosp rHillsborough
Croxton Cynthia h824 Burch Av
Croyle Karen A staff nurse Duke Univ & Hosp r5602 Chapel Hill Rd
Crudup Darnell h305 Northwood Cir Apt 3
" Doris A lpn Duke Univ & Hosp r4824 Barbee Rd
" Mary sls rep Sears h815 Dacian Av Apt 34
" Michl L br rep Household Finance
" Thernarda educ aide W G Pearson Sch r4824 Barbee Rd
Cruise (See Also) Crew Crews Cruse & Cruz
" Ethel B spec accts repre Duke Univ & Hosp r127 Twin Oak Dr
" Geo & Mary; san wkr City Of Durham h2420b Owen St
" Glenn S & Ethel B; shop formn Mtr Bearings & Parts r127 Twin Oaks Dr
CRUM & FORSTER INSURANCE COMPANIES United States Fire Insurance Co, Westchester Fire Insurance Co, The North River Insurance Co, International Insurance Co, 705 Broad St (27705), Tel 286-4461
Crumbliss Alvin L & Karen A; faculty Duke Univ & Hosp h2826 Stuart Dr
Crume Richd emp E P A r2517 Chapel Hill Rd
Crump Carolyn tchrs aide Carrington Jr Hi Sch r5607 Old Well St
" Charles V & Carolyn N; mgr Mc Donalds h5607 Old Well St
" Frances A sr clk-typ Duke Univ & Hosp r1315 Morreene Rd
" Hazel L Mrs slswn The Towel Shop r908 Cleveland St
" Katheryn babysitter h1207 Dawkins St
" Shirley M Mrs recpt N C Mut Life Ins r1809 Erwin Rd Apt D
" Vivian M Mrs tchr Chewning Jr Hi Sch h2914 Beechwood Dr
" Wm retd h2407c Lane St
" Wm Jr r2407c Lane St
Crumpacker Betty S Mrs retd h2010 Wilson St
" Beulah S Mrs h710 Underwood Av
" C Louise retd h1405 Welcome Cir
" Carolyn Y exec sec Town Of Chapel Hill h1024 Southwood Dr
" Evelyn L studt r906 Burch Av
" J Patk & Shirley S; carrier PO h906 Burch Av
" Jack T & Yvonne C; toolmkr Amphenol Inc h607 Wofford Rd
" Robt H retd h902 Burch Av
" Yvonne C sec to the supt City Bd Educ r607 Wofford Rd
Crumpler Alton L & Wanda T; pntr h3628 Westminster Av
" Bessie L supvr Genl Tel r3114 Alabana Av
" Norman B & Bess L; barber Croasdaile Barber & Style Shop h3114 Alabama Av
" Wanda T multilith opr Genl Tel r3628 Westminster Av
" Wm T guard G R Rankin Security Serv r3307 Fayetteville St
Crumpton Fred G sr analyst programmer Duke Univ & Hosp r3809 Pendergrass
" J Slade & Shirley O; pres J L & J Slade Crumpton Inc h3918 Regent Rd
" John L & Pretto B; retd h714 Overhill Ter
" Nancy C sls mgr King's Row Fireplace Shop r2610 Ardsley Dr
" S Cathy studt r3918 Regent Rd
Crumwell Wayne E visiting prof N C Central Univ r1213 Shepherd St
Crunch Frances h1315 Morreene Rd Apt 8e
Cruse See Also Crew Crews Cruise And Cruz
" Alva r1114 N Hyde Park Av
" Annie R Mrs tchr Hillside Hi Sch h1114 N Hyde Park Av
" Charles L & Marie B; coml mgr D P Co h2320 Oriole Dr
" Marie L Mrs h3208 Duke Homestead Rd
" Patricia A sr clk-typ Duke Univ & Hosp r1219 Fern St Apt D
" Wm E & Letha M; sls mgr Pitney-Bowes h414 W Leon St
Crusunberry Wm T prntr Durham Herald rSo HI Dr
Crutchfield A T h622 W Club Blvd
" Anna M Mrs retd h1007 Arnette Av
" Aubrey C & Margie B; retd h2107 Hart St
" Barbara T med dept Meth Retirement Homes r3510 Duke La
" Bessie M Mrs retd h2909 Chapel Hill Rd
" Charles C & Ann C; asst leaf purch dir Am Tob Durham Leaf Dept h3915 Brixton La
" Constance R emp Durham County Genl Hosp r410 E Geer St
" Curtis I Jr & Nell; asst v-pres & credit mgr Montgomery & Aldridge h4211 Holt School Rd

Belk Leggett
Durham's Largest Department Store
FREE PARKING
South Square Mall, Chapel Hill Blvd. 493-3411

CRUTCHFIELD
" Curtis J III & Kathleen K; property mgr Southland Assocs h1502 Kirkwood Dr
" Donna P admn sec Duke Univ & Hosp r6006 Baird St
" Dora P Mrs retd h1711 Kent St
" E David trades hlpr Duke Univ & Hosp r1600 Anderson St Apt B2
" Florence W retd h1010 W Trinity Av
" Fred T & Iris M; sweeper L&M h114 S Driver St
" Gertie B retd h2501 Ashe St
" Iris M Mrs sec Y E Smith Sch r4606 Willow Way
" J P Jr & Agnes h3031 Ross Rd
" James A & Marva W; mech supvr N C Mut Life Ins h410 E Geer St
" Jeanie J clk Durham Herald r1600 Anderson St 2b
" John R Rev & Mary H; pastor Emmanuel A M E Ch h2020 Riddle Rd
" Joseph H & Nellie M; retd h2616 Harvard Av
" Kathleen K Mrs emp Social Security Admn rPO Bx 1353
" Linda M studt r410 E Geer St
" Marian B Mrs ofc sec Gunter & Cook h1423 Ruffin St
" Mary L dept sec County Agrl Extn Serv r2020 Riddle Rd
" Nell D Mrs tchr Northern Hi Sch r4211 Holt School Rd
" Odele & Barbara; emp Burl Indus h3510 Duke La
" Robt M & Donna; fire driver City Of Durham h317 Dacian Av
Cruz See Also Crew Crews Cruise And Cruse
" Asuncion T dietary serv aide Duke Univ & Hosp r5312 Yardley Ter
" Cresencia acctg clk Duke Univ & Hosp r5312 Yardley Ter
" Jose h3022 Colonial Apts Apt 48b
" Patricia T lab research analyst Duke Univ & Hosp r5312 Yardley Ter
" R A h5120 Shagbark Dr
Crystal Barber Shop (Arth Bethea) 3015 Fayetteville St
" Irene B Mrs retd h6 Patriot Cir
Ctaldini Judy h1600 Anderson St Apt 6c
Cuatrecasas Pedro adjunct prof Duke Univ & Hosp rChapel Hill
Cubbage John instructional staff Duke Univ & Hosp rMebane
Cuda Kenneth J II staff nurse Duke Univ & Hosp rBristol Ct Apt A304 1106 Douglas St
Cudd Amelia tchr hC3d University Apartments
Cudic Emma K emp Genl Tel r1200 Leon St Apt F1
" Margt M research tech Duke Univ & Hosp r840 Louise Cir
" Mirjana sec Duke Univ & Hosp r1200 Leon St Apt F1
" T h840 Louise Cir
Cue Ball Pool Room Rod Covington Mgr 915 Angier Av
Cuffee Lucille M lpn Duke Univ & Hosp h1835 Cheek Rd Apt 8e
Cuffie Maysie r4214 Fayetteville St
Cuffori Helen slswn Rubish's Golf City r14d Colonial Apts
Culberson Chicita F research assoc Duke Univ & Hosp rRt 7 George King Rd
" W L faculty Duke Univ & Hosp rRt 7 George King Rd
Culbert Larry D h15 Old Harness Pl
" Tom h910 Camden Av
Culbertson Barbara L admn sec Duke Univ & Hosp r2106 University Dr
" Isabelle S staff nurse Duke Univ & Hosp r1007 W Trinity Av
Culberwell Joyce A Mrs waitress Tip-Top Fish Hse rRt 5 Bx 404
Culbreth Cathy emp N C U Chapel Hill h711 N Duke St Apt 4
" Delena H ofc sec Durham Herald r710 Hudson Av
" James W mech Al Weeks Auto Serv h4902 Kinlock Dr
" John T tchr C E Jordan Sr Hi Sch rChapel Hill N C
" Margie T admn sec Duke Univ & Hosp r2543 Sevier St
" Marie tech White Optical Labys rChapel Hill NC
" Mark D studt r710 Hudson Av
" Marlin h605 N Elizabeth St
" Pittman L & Dolena H; barber Northgate Barber Shop h710 Hudson Av
Cullen Anthony studt r17 Balmoray Ct Apt 5
" Dennis M tchr Durham Academy Upper Sch r3701 University Dr
" Thos G research assoc Duke Univ & Hosp rCarrboro
Culler Jennie M Mrs sr clk Genl Tel r301 Higbee St
" Kathleen S emp Duke Univ & Hosp r229 Argonne Dr
" Lucille C Mrs retd h103 Higbee St
" Melvin T Jr & Kathleen S; mgr Genl Tel h229 Argonne Dr

CULLIPHER
Cullipher Margt A retd h1400 Berkeley St
Culp John H hse staff Duke Univ & Hosp h203 Dacian Av
Cultion Brown h1224 Sedgefield St
Culton Gladys C Mrs h914 Monmouth Av Apt 1
" Yancey G Jr & Anne S (Durham Med Arts Ob-Gyn Assocs) h1012 Monmouth Av
Cululo Lauren staff acct Garrett Sullivan & Co rRaleigh NC
Culver Jane S sec Duke Univ & Hosp r4410 Erwin Rd
" Josephine h143w Commerce St
Culverd Jennie r2203 Elmwood Av
Cumbee Guilford & Ruth h901 Chalk Level Rd Apt A1
" Ray h13f Carriage House Apts
Cumber Fred studt r415 E Pilot St Apt F3
" Timothy studt h415 E Pilot St Apt F3
Cumberbatch Georgianna library clk Duke Univ & Hosp r2813 Ashe St Apt B
Cumberland Audrey bkpr Durham Sporting Goods r727 Donlee DR(D)
" John h2006 House Av Apt 6
Cumbie C Ronald Rev pastor Yates Bapt Ch h227 Monticello Av
" Rosemary W sec Duke Univ & Hosp r227 Monticello Av
Cummings Deborah h1407½ Lathrop St
" Edw & Deamer J; mech N C Central Univ h401 E Pilot St
" Jeannine M libr asst Duke Univ & Hosp h1027 Oakland Av
" Robt r119 S Elm St
" Robt emp City Of Durham r605 Carlton Av
" Robt h1919 Southwood Dr Apt 1
" Sandra tchr Durham Academy Upper Sch rChapel Hill NC
" Tony J & Jeannine M; studt h1027 Oakland Av
Cundiff L S Mrs h104 Ringling St
" Sam h2817 Wadsworth Av
Cuningham Henry r108 Forest Wood Dr
" Mary retd r108 Forest Wood Dr
" Mary L h108 Forest Wood Dr
Cunkle Glen studt h1700 Sprunt Av
Cunningham h311 S La Salle St Apt 13i
" h1111 Chowan Rd
" Addie h42d Mc Dougald Terrace Apts
" Alma cook King's Daughters Home h1113 Fargo St
" Ben G & Jayne P; supvr eng Genl Tel h907 Wyldewood Rd
" Bert h1200 W Markham Av
" Bob L & Loretta (Durham Typewriter Sls) h3503 Ridge Rd
" Celestine M retd h1015 Kent St
" D Jay eng IBM h111 W Lynch St
" Doris L r1423 Broad St
" Dorothy N tchr Pearsontown Elem Sch r5306 Shady Bluff St
" Edward J & Jeanne W; v-pres Central Caro Bk & Tr h2942 Buckingham Rd
" Eliz hsekpr Duke Univ & Hosp r810 Dieiser St
" Geo J h1233 Landon St
" Harding S or atndt Duke Univ & Hosp r1023 Sherwood Dr Apt F
" Indye retd h2317 Sprunt Av
" James (Junior Cobbler) h700 Morreene Rd Apt M3
" Jayne P Mrs reporting sys coordinator N C Blue Cross & Blue Shield Of NC h907 Wyldewood Rd
" Jeanette F staff nurse Duke Univ & Hosp rBx 35 Pittsboro NC
" Joseph & Lucille; landscaper Avery Co h1017 Berkeley St
" Linda G med technologist Duke Univ & Hosp rRt 1 Bx 289d Cedar Grove NC
" Lynn h311 S La Salle St Apt 47b
" Patricia assoc prof N C Central Univ
" Prattsie tchr Lowe's Grove Jr Hi Sch h3022 Colonial Apts Apt 103a
" Shelred L prin Pearsontown Elem Sch rBx 363b Obie Dr Rt 3
" Sterling W stock clk N C Central Univ rPO Bx 1427
" Sue M maid h1023 Sherwood Dr Apt F
" Wm & Dorothy; emp Am Tob h5306 Shady Bluff St
" Wm & Dorothy h3022 Colonial Apts Apt 53b
Cupit Sharon B emp N C Rape Crisis Center h633 Starmont Dr
Cupp h610 S La Salle St Apt 7a
Cupples Gertrude h1009a Midland Ter
Cureton Arth patient serv aide Duke Univ & Hosp r809½ Gerald St
" Hattie h46a Mc Dougald Terrace Apts
" Tonia r2308 Chautauqua St

GEORGE J. POE INSURANCE AGENCY
One Stop For All Your Insurance and Investment Needs
207 Foster St. (27701)
Office 688-3187 - 688-2596 Night 477-5100

DURHAM BUILDERS SUPPLY CO.
BUILDERS' SUPPLIES of All Kinds
•
BUILDERS' HARDWARE
•
BUILDING SPECIALTIES
Customer Parking
105 S. BUCHANAN BLVD. (27701)
Phone 688-1381

CLAUDE M. MAY, Inc.
Painting — Papering — Interior Designing
AMPLE PARKING SPACE
1101 W. Main St. (27701) Tel. 682-9348

Insurance Specialists
J. SOUTHGATE & SON, Inc.
FIRE—CASUALTY—AUTOMOBILE—BURGLARY—BONDS—MARINE—HOSPITALIZATION—HEALTH and ACCIDENT—LIFE
Established 1872 1013 Broad St., P.O. Box 1651 (27702) Phone 286-2905

CURICO
Curico Flora retd r915 Washington St
Curiel Tyler r1221 Clarendon St
Curington Juanita emp Young World Day Nursery & Kindergarten
" Lola S hsekpr Duke Univ & Hosp r513 Bacon St
" Odether D & Louise; lab Borden Brick & Tile h513 Bacon St
Curl Andrew B & Sandra T; v-pres Ricca Nelson Gantt & Co h3005 Shaftsbury St
" Earl electn Adams & Tilley Elec rBx 251 Creedmoor NC
Curlee Susan tchr Merrick Moore Elem Sch h700 Morreene Rd Apt G4
Curles Bill L r bx34 Hamlin Rd Rt 5
Curley John E asst sec Liggett Group
Curran Christine R staff nurse Duke Univ & Hosp h2308 Sovereign St
" Odell nurse h1829 Front St Apt E12
" Terry mgr Top's Serv Sta
Currence Benj A prin Durham County Schls h2217a Concord St
Current Inez U Mrs (Current's Cafeteria) r2717 N Roxboro Rd
" Wm M & Inez U; cash Current's Cafeteria h2717 N Roxboro Rd
Current's Cafeteria (Mrs Inez U Current) 3002 N Roxboro Rd
Curri See Also Currie & Curry
" Barbara emp L & M h2407 Mozzelle St
Currie h804 Lancaster St Apt 3
" Annette h608 Hardee St Apt L3
" Benson pres Am Postal Wkrs Union Local 24 h613 W Markham Av
" Blonnie B lpn Duke Univ & Hosp r907 Holloway St
" Brainerd h304 Watts St Apt 1
" Charlie instlr slsmn Midas Muffler Shop rGuthrie Av
" Christine emp Burl Indus r402 Columbia Av
" Clayton A & Emma Y; emp Thalhimers h1701 Glendale Av
" Cleveland & Ann; hlpr Elkins Mtr r1127 N Roxboro St
" Daisy emp Burl Indus h402 Columbia Av
" David Jr patient serv aide Duke Univ & Hosp r402 Columbia Av
" Harriett G Mrs chckr Brame Specialty h1127 N Roxboro St
" Hilda T Mrs retd h1222 Lynn Rd
" Jack slsmn Womack Electronic Sup rRougemont N C
" Jack H animal caretaker Duke Univ & Hosp r2125 Fletcher Chapel Rd
" James E & Martha B; carp Stewart M Pickett Constn h811 Yancey St
" Jessie W studt r1130 N Roxboro St
" John L assoc Duke Univ & Hosp r105 Porter Pl Chapel Hill NC
" John W Jr & Judy; driver Mc Lean Trucking r811 Forge Rd
" Larry r1127 N Roxboro St
" Linda emp Goodwill Indus
" Linda G Mrs sec Central Caro Bk & Tr h1801 Dial Dr
" Mark S hse staff Duke Univ & Hosp r2023 W Club Blvd
" Mary asst mgr Home Credit r5901 Craig Rd
" Mattie h519 E Main St Apt 613
" Milton D tchr Rogers Herr Jr Hi Sch r1127 N Roxboro St
" Owen D h2012 Brooks Rd
" Patricia emp Burlington Indus h329a Clark St
" R T carp L A Downey & Son r4114 Angier Av
" Robt D & Iris T; mgr Caro Chem h411 Boswell St
" Robt D Jr & Linda G; emp Northern Telecom h1801 Dial Dr
" Robt S & Bobby G; atndt Barnhills Gulf Serv h1130 N Roxboro St
" Rudolph Jr & Gaynelle; emp Edw Weck h933 Ellis Rd
" Sue M supvr Durham Exch Club Sheltered Wk Shop rGuthrie Av
" Von A emp Chemstrand h808 Midway Av
" Wanda counselor YMCA h219 W Geer St Apt 4
" Wm D assoc prof Duke Univ & Hosp r3611 Randolph Rd
" Wm M & Kath M; slsmn educational matls h3929 Hope Valley Rd
" Willis h1936 E Geer St
Currier Barry A staff instr Duke Univ & Hosp h3203 Cromwell Rd
Curries h917 Fiske St
Currin Allene retd h817 Green St
" Allie K & Ann H; designer IBM h1818 Stage Rd

CURRIN
" Ann sec First Bapt Ch r1818 Stage Rd
" B L h421 Craven St
" Carole h4216 Garrett Rd Apt G15
" Elijah retd h1028 Rosedale Av
" Emily A Mrs personal banker Wachovia Bk & Tr h708 W Club Blvd
" Evelyn L emp L&M h1312 Watts St
" Garland M & Marie B; staff mgr Pilot Life Ins h3101 Shaftsbury St
" Hardy C Jr installer repr Genl Tel rRt 2 Bx 328 Oxford NC
" J W & Louise; emp L & M h711 Ruby St
" Janet M Mrs sec L A Downey & Son r4002 Wake Forest Rd
" Joe asst mgr Jewel Box
" Joe h2112e Broad St Apt 77
" John C Jr (Roycroft's Whse) rYarley Ter
" Joseph H & Ouida H; fxr L & M h603 E Lavender Av
" Kimberly F nurse Durham Child Care Center r4002 Wake Forest Rd
" Lemuel M retd h3127 Wake Forest Rd
" Lois Mrs h1812 Northgate St
" Marie B Mrs customer serv clk Crum & Forster Ins Co's r3101 Shaftsbury Dr
" Mildred A Mrs splst County Dept Social Servs h1903 Kirkwood Dr
" Morris W & Wilhelmina J (Star Whse) h3811 Wake Forest Rd
" Neely studt r3004 Ithica St
" Neely slswn Paul Harris
" Pauline W h3710 Wake Forest Rd
" Penny Mrs recpt Durham Clinic r5922 Sealy Bark Rd
" Randolph H & Lillian (Roycroft's Whse) h2802 Devon Rd
" Robt H II emp IBM h3501 Glenn Rd
" Robt M & Sybil W (Currin's Exxon Serv Center) r3127 Wake Forest Rd
" Rux studt r3004 Ithica St
" Sybil D Mrs (Erwin Apartments Beauty Salon) r3127 Wake Forest Rd
" Wade pres Investers Group r1605 Rosedale Av
" Wm D & Ann B; v-pres mfg L & M h3004 Ithica St
" Willie L & Ila F; emp Star Whse h3815 Wake Forest Rd
Currin's Exxon Service Center (Robt M Currin) 2215 Holloway St
Currington Juanita h102 S Benjamine St
" M R clerical Sperry Electro Components r2500 S Roxboro Apt B
Curritan Phyliss waitress Shoney's
Curry h101 Colony Manor Apartments Bldg 4
" See Also Curri & Currie
" Carah T Mrs cash Triangle Coin Caterers r918 Spruce Pine Trl
" Carolyn h2200 Elder St Apt 3
" Carolyn T clinic registration supvr Duke Univ & Hosp r2556 Ardsley Dr
" Charlie & Sue; splst Midas Muffler Shop h118 S Guthrie Av
" Daisy M emp Burl Indust h539 Martha St
" Donald J instlr reprmn Genl Tel r918 Spruce Pine Trl
" Earnest & Blanche; data processing IBM h22d Carriage House Apts
" Essie S Mrs retd h509 Simmons St
" James L driver Smith Transfer r2630 Ferrell Rd
" Janet clk D P Co hH6 Brogden Court Apts
" Joan W Mrs tchr Glenn Elem Sch h829 Burch Av
" John F assoc Duke Univ & Hosp h205 Forest Wood Dr
" Kathryn retd h202a E Corporation St
" Mannie & Ellen M; lab h2415 Owen St
" Michl L & Odessa; bus opr D P Co h200 E Club Blvd
" Mike h520 E Club Blvd
" Paula supvr Durham Exch Club Sheltered Wk Shop h514b Martha St
" Vera R Mrs h906 Rosehill Av
" Willie Jr studt h1301 N Mangum St
Curtain Shop The (Edw & Betsey Strauss) 238 Northgate Shop Center
Curtas Mary S research tech Duke Univ & Hosp r11n Villages Smith Level Rd Carrboro NC
Curtin Lorraine Mrs h1020 Norwood Av
" Phyllis h813a Gerard St
" Robt J emp Berini Constn r1020 Norwood Av

TRIANGLE FIREPLACES BY
We specialize in fireplaces by MAJESTIC and SUPERIOR
ONE SURE WAY TO KEEP WARM THIS WINTER
FREE ESTIMATES
682-2444
Majestic
An American-Standard Company
803A RAMSEUR ST., DURHAM

Wm. Muirhead Construction Co. Inc.
COMMERCIAL • INDUSTRIAL • HIGHWAY
General Offices 682-9215
Muirhead Asphalt 682-9219
Constructors Concrete 682-9211
Building Supplies And Shop 682-9214
1435 Camden Av. At N and W R.R. (27704)
P.O. Box 2012 (27702)

Dutch Boy
DUTCHVILLE BUILDERS SUPPLY, Inc.
COMPLETE LINE OF
BUILDING SUPPLIES - PAINTS - HARDWARE
PHONE 528-1591
Lake Rd., P.O. Box 705 — Creedmoor, N.C. (27522)
JOHNS MANVILLE JM PRODUCTS

GREY STONE BAPTIST CHURCH
2601 HILLSBOROUGH ROAD (27005) TEL. 286-2281

CURTIN
" Sandy cash Public Finance r718 Herald Dr
Curtis h1507 W Knox St
" h2716 Hinson Dr
" Ada B Mrs hsekpr Duke Univ & Hosp hA1 Mutual Dr
" B r2030 Bedford St
" Bessie W Mrs retd h1704 W Lakewood Av
" Brenda G serv rep Genl Tel r1111 Wyldewood Rd
" Carl E & Suelle M; operations mgr Triangle Coin Caterers rRt 2 Bx 137 Rougemont NC
" Charles E retd rA1 Mutual Dr
" Donna studt r1210 Virginia Av
" Edgar h316 Price Av
" Eug T Rev & Betty; pastor First Christian Ch Disciples Of Christ h1210 Virginia Av
" Helen M ofc mgr Aldridge Pwr Mower h2607 Legion Av
" I M r604 N Queen St
" Ione G retd h405 Bingham St
" Isaiah & Lovey P; retd h1007 Sedgefield St
" John W & Musella E; auto pntr Ilderton Dodge Co h221 Archdale Dr
" Karen studt r1210 Virginia Av
" Lester hsekpr Duke Univ & Hosp r310 W Trinity Av Apt 9
" Linda H payroll clk Duke Univ & Hosp r4106 Bartlett Dr
" Lizzie K retd r1504 Blount St
" Lucy nurses aide Friendly Rest Home
" Lucy h806½ Eva St
" M Ervin hsekpg asst N C Central Univ h4601 West Av Rt 8
" Mary S F Mrs retd h117 Nelson St
" Nancy K asst dir Duke Univ & Hosp hM3a University Apartments
" Nicholas G & Janice h4922 Mc Cormick St Extn
" Pearl M Mrs retd h530p Liberty St
" Phillip emp Durham County Genl Hosp hG2 Cornwallis Ct
" Riley S eng State Div Of Hwys r504 W Durham Rd
" Robt Jr property ofcr N C Central Univ r2823 Wythe Av
" Robt L dietary serv aide Duke Univ & Hosp r932 Orient St
" Ruth P Mrs canteen emp DTI h36b Mc Dougald Terrace Apts
" Steven E research tech Duke Univ & Hosp r4106 Bartlett Dr
" Susan G adv l p n Duke Univ & Hosp r1507 W Knox St
" Tom r311 S La Salle St Apt 47b
" Vera P Mrs h1104 Berkeley St
" Wm F & Brenda G h1111 Wyldewood Rd
" Willie emp Farmers Exch h212a W Geer St
Cushing Marilyn J instr inserv educ Duke Univ & Hosp rRaleigh NC
" Peggy studt h2011 Yearby Av Apt A
Cushman Robt E faculty Duke Univ & Hosp h2800 Croasdaile Rd Apt J6
" Ruth consultant C E Jordan Sr Hi Sch r3553 Mayfair St Apt 102
Cushran Michl h1016 W Lakewood Av
Cusic David L research assoc Duke Univ & Hosp rChapel Hill NC
Cusson Ronald Y faculty Duke Univ & Hosp rChapel Hill NC
" Susan h2752 Middleton St Apt 24a
Custer John R & Patricia; studt h705 W Markham Av
Custom Fit (Carol Y Lee) alterations 2828 N Roxboro Rd
CUSTOM INTERIORS LTD James E Hardin President, Custom Made Frames, 714 9th St, PO Box 2707 (27705), Tel 286-1635
" Molders Inc Franklin R Anderson Pres-Genl Mgr plastics 1731 Camden Av
Cutchin Lawrence M clinical asst prof Duke Univ & Hosp rRt 3 Bx 325 Tarboro NC
Cuthbertson h1408 Ellis Rd
" Edna B Mrs tchr Fayetteville St Sch h909 Dayton St
" Gilbert J research tech Duke Univ & Hosp rChapel Hill NC
" Sedrick D & Edna B; retd h909 Dayton St
Cuthrell Betty W h2015 Taylor St
" Matthew & Grace h1507 Lincoln St
" Robt roofer Young Roofing r1029 Merritt St
Cutler Cagy L & Lillian H; concessionaire N C State Univ h806b Simmons St
Cutliff John W assoc prof N C Central Univ h1935 Southwood Dr Apt 7
Cutlino Thos E & Claudia M; slsmn Keebler h612 Old Barn Av

CUTRELL
Cutrell Benj slsmn Caro Distr
Cutter Beverly W exec sec Duke Univ & Hosp rChapel Hill NC
" Ivan r410 E Pilot St Apt D8
Cuttino Fred R & Mamie C; retd h2205 Chautauqua St
" Geo (Mc Dougald Ter Super Mkt) r2602 Kirby St
" Janet retd h1016 Cornell St
" Maria F Mrs home mkr County Dept Social Servs h500 East End Av
" Roy L & Cynthia K; eng I B M h643 Rippling Stream Rd
" Thos & Lucille S; grader opr County h2602 Kirby St
Cutts Danl R & Janice T; carrier PO h3814 Pendergrass St
" Ed O & Valmira C; retd h2026 Hickory Dr
" Emma R Mrs h614 Gattis St
" Janice T emp Genl Tel r200 Sandalwood Dr
" Judy H Mrs tchr Sou Hi Sch r1415 Auburndale Dr
" Russell emp IBM r1918 Athens Av
" Stella D typ N C Central Univ h1918 Athens Av
" Valmira h1807 N Buchanan Blvd Apt L
Cuyler Julia F Mrs retd h3706 N Garrett Rd
" R Duncan farmer r3706 N Garrett Rd
Cyd's Beauty Shop (Mrs Cid W Copeland) 2835 Herring Blvd
Cynthia's Rest Home (Mrs Pansy H Perry) 716 Hugo St
Cyphers Theresa h1701 Sprunt Av
Cyrus Roberta W Mrs social wkr County Dept Social Servs rRaleigh NC
" Yuvonnah F med transcriptionist Duke Univ & Hosp r1014 Horseshoe Rd
Cytha Computer Services (Howard Sam) 2634½ Chapel Hill Blvd
Czajkowski Frances retd r1020 Norwood Av
Czerniakiewicz Anastasia & Olivia R h2900 Alabama Av
Czerwinski Roman hse staff Duke Univ & Hosp h1505 Duke University Rd Apt 7e
Czubek Roberta A staff nurse Duke Univ & Hosp h3536 Mayfair St Apt 202
Czubie h3223 Haddon Rd
D & B Market (John T Day Rassie Brooks) gro 103 N Maple St
D G R Investment Co Of Durham Inc Wade Currin Pres 120 E Parrish St
D & L Appliance & Parts Co Randy Blackwood Mgr 247 Wellons Village Shop Cntr
Dabbs Connie P staff asst Duke Univ & Hosp r708 W Murray Av
" James M retd h300 N Hyde Park Av
" Lula Mrs catcher L&M h2425½ Pickett Rd
" Phillip A & Agnes W; field supvr Cotton Inc h2510 Richwood Rd
Daber Kenneth M & Juanita K; plant utilities eng L & M h15 Staley Pl
" Thad L studt r15 Staley Pl
Dabney Rebecca L h1208b Morning Glory Av
Dackis Paschalia H Mrs retd h1517 N Duke St
Daddario Berniece C Mrs treas Caro Air Conditioning h2438 Alpine Rd
" Frank T & Berniece C; pres Caro Air Conditioning h2438 Alpine Rd
" Gina C ofc sec Duke Univ r2438 Alpine Rd
" Gina C copywrtr layout Durham Herald r115 250 S Estes Dr Ch
Daffer Penny A Mrs waitress Village Dairy Bar h606 Mimosa St
Daffner Richd H assoc prof Duke Univ & Hosp h3442 Rugby Rd
Dagati Dorian studt r818 Lancaster St
Dagenhart Anne emp Duke Univ & Hosp h519a Green St
" Donald & Anne h519a Green St
" John & Ellen; jr eng D P Co r3200 9 Stonesthrow La
Dahl Christophe research tech Duke Univ & Hosp r822 Onslow St
Dahlgreen Timothy A h2603 Legion Av
Dahmash Nabil S hse staff Duke Univ & Hosp r202 Alexander Av Apt F
Dahmesh Nebil h700 Morreene Rd Apt K2
Dahot John Rev exec genl pastor Orange Presbytery rWest Apts
Daigle Fred E Jr h5106 Autumn Dr
Dail See Also Dale
" Candace L h901 Chalk Level Rd Apt W8
" Clyde G mach opr Lions Club Indus For The Blind h2529 Rochelle St

SUGGS PLUMBING & HEATING INC.
PLUMBING AND HEATING CONTRACTORS ALSO
WATER PUMPS — AIR COMPRESSORS — BACKHOE TRACTORS — SERVICE
2122 SOVERIGN ST., P.O. BOX 2774 (27705) PHONE 286-1221

ALUMINUM COMPANY OF N.C., Inc.
North Carolina's Largest Applicator of Aluminum Siding
MEMBER OF MERCHANTS ASSOCIATION AND CHAMBER OF COMMERCE
"Carolina's Foremost Aluminum Products Dealer"
Aluminum Sidings
Aluminum Awnings
Storm Doors and Windows
Aluminum Carports
3022 N. Roxboro Rd. (27704) Tel. 477-2159

Coke
Trade-mark
adds life to...
Coca-Cola
Tel. 383-1531

ALDRIDGE RETAIL POWER MOWER INC.
POWER MOWERS — CHAIN SAWS — GARDEN TRACTORS
PARTS and SUPPLIES • SALES and SERVICE
WHOLESALE — MID-ATLANTIC STIHL
2694 CHAPEL HILL BLVD., P.O. BOX 8823 (27707)
5017 NEAL RD. (27705)
DIAL 489-3329
TEL. 383-7411

DAIL
" Ellis E sls clk Farm Fresh Prod h809 Cleveland St
" J B & Gwendolyn; driver Epes Transport Sys rGarner NC
Dailey See Also Daily & Daley
" Albert F Jr & Nancy (Triangle Instrument) h2112 Wilson St
" Beth studt r509 Everett Pl
" Jane H aide Hillandale Elem Sch r1914 Dartmouth Dr
" John C & Ruth F; retd h1300 Georgia Av
" John C Jr & Jane H; asst v-pres-br mgr Central Caro Bk & Tr Co h1914 Dartmouth Dr
" Margt N Mrs retd h2111 Wilson St
" Nancy G ofc mgr Triangle Instrument r2112 Wilson St
" Ruth F bd member County A B C Bd r1300 Georgia Av
" Vivian H Mrs nurse Duke Hosp h509 Everett Pl
DAILEY'S INC, Wallace D Evans President-Treasurer, Carolyn B Evans Vice-President-Secretary, Hardware, White Westinghouse Electrical Appliances, Zenith Television, Paints 734 9th St (27705), Tel 286-1295
Daily James r311 S La Salle St Apt 46d
" James L emp Duke Univ & Hosp rGenl Delivery Suplee PA
DAIRY FARM STORE NO 2 (Horace W Waters), "Come As You Are- Shop From Your Car", Open 365 Days A Year From 8:00 AM To 10:00 PM, Pine State Dairy Products, Ice Cream, Groceries, Picnic Needs, Hot Cooked-To-Order Hamburgers, Hot Dogs, Bar-B-Que Sandwiches, Cold Drinks, Cold Beer, Milk Shakes, Ice Cream Frozen Foods, Cold Melons In Season (Across Street From Southern Bell Tel Bldg), 3006 N Roxboro Rd (27704), Tel 477-2038
" Farm Store No 2 (Horace W Waters) 3006 N Roxboro Rd
" Farm Store No 3 (Albert M Poe Jr) 2700 Chapel Hill Rd
" Freeze Tom Brown Mgr 1403 S Miami Blvd
" Freeze (Iris Mangum) 1005 N Miami Blvd
Daivs Willimouth R Mrs h5130 Pine Trail Dr
Dakar Manor 1432 Wabash St
Dake Rick r307 N Gregson St
Dakermandji Kajie studt h2227 Lafayette St
Dakin Susan F research tech Duke Univ & Hosp r823 Clarendon St Apt C
Dale See Also Dail
" J K h3022 Colonial Apts Apt 19b
" Janet K nurse clinician Duke Univ & Hosp r19b Colonial Apts 2920 Chapel Hill Rd
" Luther E retd r1215 N Roxboro St
" R L h5h Carriage House Apts
" Ronnie pntr 604 S Miami Blvd h604 S Miami Blvd
" Steve carp C & A Constn rRt 1 Wake Forest N C
Dales W A h300 Swift Av Apt 4
Daley See Also Dailey & Daily
" Alford & Sumiko h2718 Shaftsbury St
" Joseph K h3305 Waterbury Dr
" Susan S med sec Duke Univ & Hosp r3305 Waterbury Dr
Dallas Mary J emp Duke Univ & Hosp r917 Burch Av Apt 3
" Mary Jane staff nurse Duke Univ & Hosp r311 S La Salle St Apt 24g
" Telsma R med lab clk Duke Univ & Hosp r1700 Chapel Hill Rd Princeton Apts 7b
" Wm C & Bonnie H; studt h511 Downing St Apt P
Dalldorf Joanna S assoc Duke Univ & Hosp rChapel Hill NC
Dalrymple Calvin D & Celeste F; shop formn Carpenter's Chev h618 Bacon St
" Celeste F Mrs asst to sec N C Mut Life Ins r618 Bacon St
" Larry N material control supvr Duke Univ & Hosp r6b Wabash Av
" Louise R lndry wkr Duke Univ & Hosp h6b Mc Dougald Terrace Apts
" Myrtle retd h503 Carlton Av
Dalto Carmine V hse staff Duke Univ & Hosp r311 South Lasalle St Apt 2h
Dalton B Bookseller Judy Gauldin Mgr 241 South Square Mall
" B Bookseller Nancy J Perlman Mgr 207 Northgate Shop Center
" Cheryl acct Thomas Knight Trent King & Co rRidgemont NC
" David h4216 Garrett Rd Apt F25
" Eliz A dental asst Dr Richd J Citrini h1829 Front St Apt E15
" Frank h511 Downing St Apt G
" Frank P & Joanne B (Croasdaile Clinic) h4025 Nottaway Rd
" Geo G & Martha; retd h2204 Fayetteville St

DALTON
" Jacklyn h2117 Bedford St Apt 1
" James Jr h1709 Glendale Av
" Mae R h1206 Ivy St
" Richd F Jr hse staff Duke Univ & Hosp h209 Watts St Apt 6
" Wm F & Henrietta J; retd h1924 Washington St
Daltry Charles T pres Triangle Ambulance Serv r311 S La Salle St Apt P
Daly Charles studt h810 N Duke St Apt 1
" John & Sue h3524 Racine St
" Joseph h1320 Wyldewood Rd Apt B1
" Mike studt h1012 Broad St
Dalzell Mike bkpr Triangle Elec Mtr rChapel Hill
Damar Apartments (Durham Housing Authority) 1000 Sherwood Dr
Damczy K A h2014 Southwood Dr Apt 7
Dameron Annie Mrs retd h2616 Erwin Rd Apt 219
" Billy W & Linda; driver Epes Transport Sys rBahama NC
" Gertrude M admn sec Duke Univ & Hosp rRt 1 Bx 272e Hillsborough NC
" Lewellyn M admn sec Duke Univ & Hosp r921 Spruce Pine Trail
" Lillian retd h2616 Erwin Rd Apt E2
" Lillie B retd h2616 Erwin Rd Apt 144
" Linda G Mrs dental asst Dr C Maurice Mc Donald r219 Eperson Dr
" Minerva C Mrs retd r1010 N Duke St
" Nickie R retd r2725 E Geer St Lot 7
" Rosa retd h2725 E Geer St Lot 7
" Sarah P Mrs h703 Old Oxford Hwy
" Vertie h519 E Main St Apt 312
" Virginia E emp Am Tob h1010 N Duke St
Damiano Iola I clk-typ Duke Univ & Hosp r4524 Berini Dr
" Tersa studt r4524 Berini Dr
" Vincent & Iola; ofc mgr Durham Herald h4524 Berini Dr
Damily Bobby emp Northern Hi Sch h1101 Angier Av
Dampier Henrietta M Mrs h9 Goodyear Cir
" Paul V Jr h5216 Newhall Rd
Damron Clyde & Judy; studt h2306 Elba St
Dan Shop The 908 W Main St
Dance Ravenel O acctg asst Genl Tel r2412 Dellwood Dr
Dancer Geo & Jean h2023 W Club Blvd
Dancy Charlie J & Lois R; retd h534 Homeland Av
" F L h1023c Berkeley St
Dandadzi Judith Z med dept Meth Retirement Homes r1510 Lakeland St Apt H
Dandy Clarence Rev & Luagussie; pastor Rev Clarence Dandy Evangelistic Assoc h2011 Bedford St Apt 2
" Cynthia h3022 Colonial Apts Apt 44a
Danes H h4216 Garrett Rd Apt M40
Danford Cathy K ofc mgr Jewel Box r926 Lambeth Cir
" Jerry L gynecologist Durham Clinic rRandolph Rd
" Jerry L clinical assoc Duke Univ & Hosp r911 W Murray Av
" John H clinical laby supvr Duke Univ & Hosp r418 Riverdale Dr
" Louis & Cathy; studt h926 Lambeth Cir
" Mike claims adj Reliance Ins rRaleigh NC
" Ollie W sec Duke Univ & Hosp r418 Riverdale Dr
Dang Minh Thanh hsekpr Duke Univ & Hosp r909 N Gregson St
Daniel See Also Daniels
" A Wayne & Pat B (Daniel Bros Exxon Serv) r4503 Pope Rd
" Alice L W Mrs emp City h2602 Englewood Av
" Annie D Mrs lndry wkr h1220 S Roxboro St Apt 2
" Annie W Mrs retd h1017 W Markham Av
" Austin A & Florence P; retd h2619 Chapel Hill Rd
" Barry emp Am Tob r2619 Chapel Hill Rd
" Bessie h2507 S Roxboro St Apt 52
" Brenda opr ofcr Northwestern Bk
" Brenda K emp Clell S Caldwell rRt 2 Morrisville NC
DANIEL BROS EXXON SERVICE (Wayne Daniel And Wesley Daniel), 24 Hour Wrecker Service, Complete Mechanical Work, Auto Delivery, Exxon Heating Oil Service, Prompt Delivery Service, Fuel Oil And Kerosene, 3309 Chapel Hill Rd (27707), Tels Exxon Oil Service 489-3147, Exxon Service 489-4660
" Calvin T & Doris h3814 Glenn Rd

Brame SPECIALTY COMPANY Inc.
Janitor Supplies — Office Products — Industrial Papers — Laundry Supplies
Wholesale Paper — Customized Designing — Matched Packaging — Napkins — Place Mats
949 WASHINGTON STREET, (27701) TELEPHONE 682-5421

QUALITY JANITOR SERVICES
GEROME McDOWELL
BUILDINGS — OFFICES
WINDOWS — FLOORS
RUG SHAMPOO
INSURED CONTRACT CLEANING
682-6337
204½ N. Mangum St. P.O. Box 11431 Durham, N.C. 27703

REALTOR®
SOUTHLAND ASSOCIATES
212 W. Corcoran St. Durham, N.C. (27701) and Duke St. at Horton Rd. Call 688-8121
Realtors and Insurors
MEMBER OF THE NATIONAL ASSOCIATION OF INSURANCE AGENTS

URBAN & INDUSTRIAL PEST CONTROL CO., Inc.
"PEST CONTROL CONSULTANTS"
PEST MANAGEMENT CONSULTATION
ESTIMATES EMERGENCY SERVICE
PEST CONTROL INSPECTION
2415 Fayetteville Street, Durham, N.C. 27707 **Tel. 682-1821**

DANIEL
" Carey W & Margt D; retd h1712 Bivins St
" Charles J h5604 Green Ct
" Charles W servmn Herndon Bros Refgr Serv rRoxboro NC
" Chester A fl finisher Duke Univ & Hosp rRt 1 Bx 194 Franklinton
" Clifton L & Grace; cafeteria mgr h2725 E Geer St Lot 34
" Colatties custdn Homestead Hgts Bapt Ch rHorseshoe Rd
" David O Jr & Kath D; retd h4012 Bristol Rd
" Doris H exec sec Genl Tel r3213 Sherbon Dr
" Doris S Mrs folder Jay Hos Mills r3814 Glenn Rd
" Doug h4216 Garrett Rd Apt F24
" Edw A & Debbie; atndt Elliotts Am Serv h2419 Pickett Rd
" Eliz R prof N C Central Univ rChapel Hill NC
" Emma G Mrs retd h619b Lynn Rd
" Ethel clk Revco Drugs
" Euliz T & Margt S; sec-treas Tomlinson Co h2309 Barrymore Av
" Eva H Mrs retd h409 W Markham Av
" Gabrielle P Genl Tel h138 Latta Rd
" Gladys M lpn Duke Univ & Hosp r613 Bernice St
" Guthrie r3814 Glenn Rd
" Harriet S staff nurse N C Central Univ r20 Breton Pl
" Helen W Mrs tchr J C Shepard Jr Hi Sch rRt 8 Bx 433b Stanley Rd
" James E asst admn Duke Univ & Hosp rRt 2 Bx 44a Creedmoor NC
" James H hlpr Goss Linoleum & Tile r900 Post St
" James M mech State Natl Guard rButner N C
" James O & Helen W; nurse asst Va Admn h bx433b Stanley Rd Rt 8
Daniel John T Jr MD PA & Sandra W; Surgery, 415 Dunstan St (27707), Tel 682-7378, h20 Breton Place, Tel (919) 489-6129
" June h414 Valley Dr
" Kay hair stylist L'Orientale Coiffures r1018 Ellis Rd
" Kenneth h1410 Wyldewood Rd Apt A1
" L r601a Watts St
" Larry carp div mgr Dealers Sup rN Continental Dr
" Larry T assoc dir Duke Univ & Hosp r3415 Broomfield Ter
" Linwood atndt Elliott's Am Serv
" Linwood D & Amelia G; carrier PO h5015 Gatewood Dr
" Lisa emp Wrangler W Ranch
" Lynda W clinical interviewer Duke Univ & Hosp r200 Seven Oaks Rd Apt 25a
" M Grace faculty Duke Univ & Hosp rChapel Hill
" Maggie r3119 Colclough Av
" Martin E pipe lyr Pub Serv r613 Bernice St
" Michl studt r622 Pamlico St
" Milton & Vera B; slsmn Univ Beauty Center h616 Homeland Av
" Minnie R retd h214 N Guthrie Av
" Nancy L rater Crum & Forster Ins Co's r1001 E Ellerbee St
" Pamela T med sec Duke Univ & Hosp r110 Continental Dr
" Paul E ftr Pub Serv h221b Carriage House Apts
" Paulette studt r bx433b Stanley Rd Rt 8
" R Archie & Diane; mgr Guess Rd Cabt & Bldg Sup rRt 2 Chapel Hill NC
" R L h1513 E Geer St
" Ralph E & Brownie V; retd h1410 Dollar Av
DANIEL REALTY Wayne Daniel, Tel 489-6430, Wesley Daniel, Tel 493-1027, Debbie Hunt, Tel 489-8022, Doris Daniel, Tel 493-1027, Residential Specialists, Developers, Builders, Let Us List And Sell Your Property, Exclusive Agents For Quail Hollow Subdivision In Hope Valley Area, 3311 Chapel Hill Rd (27707), Tel 493-1530
" Rosa h1615 Sedgefield St Apt 9
" Ruth A med sup asmblr Duke Univ & Hosp h1307 Holloway St
" Sam beauty opr Clem Rice Coiffures r18-H Middleton St
" Saml V Jr & Dorothy D; retd h1206 Oval Dr
" Saml W barber Croasdaile Barber & Style Shop r7b Duke Manor Apts
" Sophie E emp U Of N C r4012 Bristol Rd
" Sylvia E staff nurse Duke Univ & Hosp r8b Princeton Apt 1700 Chapel Hill Rd
" Ted r1911b House Av Apt 46

DANIEL
" Terry waitress Cafeteria r2725 E Geer St Lot 34
" Thos B credit correspondent GMAC rRt 2 Bx 85b Oxford NC
" Tucker D h4401 David St
" Vera food serv asst N C Central Univ r616 Homeland Av
" Vickie G serv rep Genl Tel r900 Post Av
" W hD2 Westover Park Apts
" W Edw & Esther S; mach opr L&M h3311 Wake Forest Rd
" W Wade (Wade Daniel Cabt Shop) rBx 355a Guess Rd Rt 2
" Wade (Cedar Ter Mobile Home Pk)
" Wallace L production supvr L & M h3030 University Dr
" Wesley (Cedar Ter Mobile Home Pk)
" Wesley R & Doris (Daniel Bros Exxon Serv) h3213 Sherbon Dr
" Wm P assoc Newsom Graham Hedrick Murray Bryson & Kennon rChapel Hill NC
" Willie & Channie M h1119 N Roxboro St
" Willie M retd h201 W Geer St Apt 4
Daniels h932 Lambeth Cir
" h880 Louise Cir Apt K
" Alzada G Mrs retd h1215 N Hyde Park Av
" Andrew h415 E Pilot St Apt F1
" Anne C Mrs sec Duke Univ & Hosp h508 Hammond St
" Annie B Mrs aide East End Sch h309 Gray Av
" Anoushe M Mrs retd h1110 Englewood Av
" Arth V material control clk slh Duke Univ & Hosp rGeneral Delivery Cedar Island NC
" Avan & Yvonne F; emp Durham County Hosp h602b Martha St
" B h3600 Tremont Dr Apt H2
" Barbara lead tchr Toddler's Academy
" Barry L truck driver Duke Univ & Hosp rRt 8 Bx 432 A Stanley Rd
" Betty C staff nurse slh Duke Univ & Hosp rRt 1 Bx 62 Sea Level NC
" Carolyn r512 Colfax St
" Carroll B & Carol; med records clk Duke Univ & Hosp h510 Boone St Apt 10
" Cdeophus & Ethel; emp IBM h2409 Taylor St
" Cecil B & Peggy L h2007 N Duke St
" Cecil B Jr serv tech Montgomery & Aldridge r2007 N Duke St
" Charles A & Andrea D; assoc prof Duke Univ & Hosp h4 Sylvan Rd
" Claude bldg insp City Of Durham h307 N Maple St
" Curtis & Olga; USAF h1206 Park Av
" D & Linda; emp Millehead Constn h1406 Hamlin St
" Danny asst mgr Montgomery & Aldridge r2007 N Duke St
" Darryl r3205 Angier Av
" Dennis dock wkr Old Dominion Frt Line
" Diane Mrs nurse Durham Women's Clinic rRt 2 Chapel Hill
" Donna h613 Bernice St
" Edw L & Barbara P; agt N C Mut Life Ins h304 Dunstan St
" Elma retd h1304 W Leon St Apt F
" Ernest M & Dorothy; emp V A Hosp h5214 Shady Bluff St
" Erwin h25c Few Gardens
" Evelyn retd h611 Hickory St
" Evelyn food serv aide Duke Univ & Hosp r105 E Piedmont Av
" Evelyn L p c ■ slh Duke Univ & Hosp rPO Bx 566 Cedar Island NC
" Evelyn M laundry wkr Duke Univ & Hosp r415 Dupree
" Everett retd h3205 Angier Av
" Florence C h513a Liberty St
" Fred h1406a Englewood Av
" Garbage Collection (Worther W Daniels) 3109 Angier Av
" Geo studt h2300 Hillandale Rd
" Ginny r301 Archdale Dr
" Grace h804 Maplewood Av
" Helen h10f Mc Dougald Terrace Apts
" Ida M emp Genl Tel r2017 Matilene Av
" Jas V h900 Post Av
" Jane H med sec Duke Univ & Hosp r501 Goodwin Rd
" Jasper r2748 Middleton St Apt 19a
" Jasper studt r608 Hardee St Apt A2
" Jeffrey C emp Genl Tel r2017 Matilene Av
" Jerome emp City St Dept h513b Liberty St
" Joann h300b S Plum St
" John E rita D P Co r923 Fiske St

TRIANGLE AMBULANCE & CONVALESCENT SERVICE Inc.
• 24 Hour Service • Low Rates and Prompt Service
2819 Hillsborough Rd. (27705) Phone (919) 286-1831 - 286-2630

the copy express
104 W. Parrish St. Tel. 682-4777

DURHAM'S FIRST COMPLETE RENTAL CO.
WHY BUY?
McBROOM'S RENTALS, INC.
2334 Guess Rd. (27705) Telephone 286-4414

T. E. Allen & Sons Insurance Agency Inc.

PROFESSIONAL INSURANCE AGENTS PIA

Dividend Paying Automobile and Home Owners Insurance

Personalized Service

705 NORTH CAROLINA NATIONAL BANK BLDG. 123 W. MAIN ST. (27701)

Phone 688-2319

FEDERAL HOME LOAN BANK SYSTEM MEMBER

FIRST FEDERAL SAVINGS & LOAN ASSOCIATION OF SANFORD, N.C.

Tel. 493-3581 or 967-2222

South Square Mall Lower Level At Main Entrance Chapel Hill Blvd. (27707)

FSLIC

DANIELS
" Joseph S serv supvr Genl Tel r714 Donlee Dr
" Lena S retd h2201 Chautauqua St
" Leo B & Norma N; retd h706 Reynolds Av
" Leora h508 Odell St
" Lillie M Mrs tchr Lowe's Grove Jr Hi Sch r1328 Clinton Rd
" Linda G dietetic supvr Duke Univ & Hosp r1406 Hamlin St
" Linda T adv l p n Duke Univ & Hosp h1713 Hamlin St Apt C
" Louise h2601 Chapel Hill Rd
" M h2006 House Av Apt 16
" Mae h1808 Chapel Hill Rd Apt 1a
" Margie W & Grace W; mtr equip opr City Of Durham h2314 Charles St
" Marian C Mrs retd h304 Dunstan St
" Mary r2310 Holloway St
" Mary A Mrs retd h1210 Cooper St
" Mary M retd r1210 Cooper St
" Mary P sls clk Clothing Store Lakewood Shopping Center h3004 Buckingham Rd
" Molly D retd h2416 Mczzelle St
" Nancy P Mrs leaf purch clk Am Tob h211 W Knox St
" Naomi G hsekpr Duke Univ & Hosp rRt 8 Bx 432
" Naomi L Mrs dep city clk City Of Durham hO3 Atlantic St (MH)
" Newton & Lyda H; retd h2902 Carver St
" Norma N clinical laby supvr Duke Univ & Hosp r706 Reynolds Av
" Owen J & Ida M; pipelayer Pub Serv r2017 Matiline St
" Peggy emp Home Security Life rRaleigh NC
" Peggy M clinic recpt supvr Duke Univ & Hosp r2007 N Duke St
" Preston elev opr County Dept Social Servs r405 Umstead St
" Randall D studt r304 Dunstan St
" Rebecca claims clk Horace M Johnson & Co
" Rita Y inventory records clk Duke Univ & Hosp h923 Fiske St
" Robt D & Annie E; delmn Mtr Bearings & Parts r309 Gray Av
" Ruth h1209 Hazel St
" Ruth I retd h1129 Merrick St Apt 14
" Sandy emp Pearson Mus r2007 N Duke St
" Sharon F med clk Duke Univ & Hosp r311 Lasalle St Apt 18b
" Shirley B hsekpr Duke Univ & Hosp rRt 8 Bx 432b
" Shirllie & Mary M h306 East End Av
" Steve atndt Kayo Sta
" Stevie truck driver City Bd Educ r2007 N Duke St
" Tammy G ofc clk Duke Univ & Hosp rRt 2 Bx 622a Beaufort NC
" Teresa r1707 James St
" Thelma R hsekpr Duke Univ & Hosp r1129 Merrick St Apt 14
" Thos E & Lilly M; chauffeur Duke Univ & Hosp h1328 Clinton Rd
" W O & Henrietta; retd h903 N Buchanan Blvd
" Walter F h307½ Alexander Av
" Willie Jr & Mary L; refuse collection City Of Durham h514 Homeland Av
" Willie M retd h1034 Rosedale Av
" Willie M maid Cavalier Inn r201 W Geer St
" Worther W & Edith R (Daniels Garbage Colln) h3109 Angier Av
" Yvonne P emp Genl Tel r307 N Maple St
Danielsen Kathy r1947 Southwood Dr Apt 4
" Margt emp Red Cross h1947 Southwood Dr Apt 4
Danmyer Lewis S h309 Northwood Cir Apt 3
Dannelly Emmitt (Triangle Nursery & Garden Shop) h3600 Dixon Rd
" Joan (Triangle Nursery & Garden Shop) rRt 4 Bx 75
" S h2014 Bivins St
Danniel Lawrence h25a Carriage House Apts
Dannolly Michl driver Yellow Cab rRt 4 Bx 226
Danser Geo (Stained Glass Art Design) r2223 W Club Blvd
Dante Sign Co (Dante L Webster) 3308 E Oak Dr
Danto J h1407 Sedwick Rd
Dantzler James A & Lucille J; retd h3044 Forrester St
Danziger Eliz analyst programmer Duke Univ & Hosp rChapel Hill NC
Daothi Ngo & Dao Van Vaong h1916 James St
Darbin James S driver Pub Hdw r2819 Cassadilla

DARBY
Darby Vanessa C r913a Rome Av
" Willie h410 E Pilot St Apt K3
Darco Water Systems (W J Berry Jr) 3623 Hillsborough Rd
Darden Benj L & Julia L; emp PO h615 Morreene Rd
" Jesse h1118a South St
" Jesse h18c Few Gardens
" M T r1315 Morreene Rd Apt 8e
" Mary h24e Carriage House Apts
" Mary B staff nurse Duke Univ & Hosp r200 Seven Oaks Rd Apt 24e
" Nancy W Mrs assoc Lowder Real Est r3911 Shoccoree Dr
" Peggy sec Mc Laughlin Med Arts Bldg rRt 3 Clinton NC
" Peggy h410 E Pilot St Apt G8
" Wallace E emp Genl Tel r5231 Whippoorwill Rd
Dark Alease retd r507 Gattis St
" Betty J cash Durham Hi Sch r901 Chalk Level Rd Apt X- 9
" Harry B h901 Chalk Level Rd Apt U15
" Herbert tchr Hillside Hi Sch h507 Gattis St
" J B & Hattie A; hsekping asst NCCU h2730 Atlantic St
" Mary emp Red Ball h1034 Moreland Av
" Meta D clk N C Mut Life Ins r507 Gattis St
" Nathl h106 W Enterprise St
" Raymond h1209 Cornell St
" Teresa P sec Duke Univ & Hosp r700 Lakeview Rd
DARKER'S RESTAURANT (Hubert And Edith Parker), "When In Durham Eat At Parker's Restaurant," Home Cooked Meals, Open 5:00 AM To 9:00 PM Seven Days A Week, Eat In Or Take Out, Same Location 22 Years, 706 E Main St (One Block Beyond Carpenter's Chevrolet), Tel 688-7708
Darkis F R Jr & Gladys E; guard Gregg Security h3022 Colonial Apts Apt 68d
" Fredk R & Mildred M; retd h3010 Surrey Rd
Darling David emp W T V D h700 Berwyn Av
" David studt r504 Watts St
" John B & Marilyn S h1306 Kent St
" John G & Jane M; retd h3611 Exeter Way
" Marilyn S research assoc Duke Univ & Hosp r1306 Kent St
D'Armi Thos R hd baseball coach Duke Univ & Hosp r326 Bywood Dr
Darnell Evelyn B Mrs mgr Goodwill Indus h1107 Wellons Dr
" Ida C Mrs retd h2616 Erwin Rd Apt 46
" John O & Edith D; retd h4211 Chapel Hill Rd
" Mabel r3119 Colclough Av
" Mabel E Mrs cook City Schs h3336 Alston Avenue Rd
" P r1315 Morreene Rd Apt 19k
Darr Steve studt h1301 Hudson Av Apt B
Darrell Kenneth pres Durham Carpet Center
Darrow Susan E asst dir Duke Univ & Hosp r3704 Tremont Dr
Darryl's Eighteen-Ninety Restaurant & Tavern Dickie Price Mgr 4529 Chapel Hill Blvd
Darsie Charles lwyr 205 N Church St r2836 Chapel Hill Rd Apt 22c
" June H dep State Superior Ct Clk r2836 Chapel Hill Rd Apt 22c
" Linda D staff asst Duke Univ & Hosp h3022 Colonial Apts Apt 95c
Darst Glenn A pres Glenn A Darst Realty h3649 Guess Rd

DARST GLENN A REALTY INC
Glenn A Darst President, Jan Young 477-0771, Connie Mac Barber 471-2001, Pat Pipkin 477-8316, Complete Brokerage Service, Residential And Commercial, 3649 Guess Rd (27705), Tel (919) 471-1573 (See Index To Advertisers)

" Mary E librn U Of N C h2728 Brown Av Apt F
Dartt Wm del-whse wkr Mc Duffie Furn
Das Mrinal K research assoc Duke Univ & Hosp rStaff Quarters Jadavpur University Calcutta India IN
Dascenzo Frank A sports writer Durham Herald h2808 Front St Apt S17
Dasch Angela B emp Old Hickory Mtrs r212 N Briggs Av
Dasef Martha h301 Swift Av
Dash Dinah M Mrs retd r504 N Roxboro St
" Walter L plant opr City Of Durham h415 E Pilot St Apt L3

RED MILL NURSERY Inc.

"Serving The Durham Area Since 1961"

Rt. 5 Box 104, Red Mill Rd. (27704)

477-8676

Gulf

M. M. FOWLER INC.

Gasoline Fuel Oil

600 Gulf St. P.O. Box 1090 27702

Gulf

Gasoline

Phone 596-8246

QUALITY CLEANING
SCOTT and ROBERTS Inc.
DURHAM'S FOREMOST CLEANERS
733 Foster St. (27701) Tel. 682-9325

DASHEIFF
Dasheiff Richd M hse staff Duke Univ & Hosp r4105 New Bern Pl
Dasher Mary A emp Blue Cross-Blue Shield r1016 Cana St
" Ruby A Mrs tchr DTI h1016 Cana St
Das Meinal K studt r1005 Monmouth Av
Data Entry Inc Nancy C Tilley Pres 3152 Hillsborough Rd
" Services Inc Wm E Moore Pres 2623 Chapel Hill Blvd

DATAFLOW INC

David M Dickson President, Kathy Aldridge Vice-President, Carolyn Dickson Secretary, Andrew M Kagan Software Manager, Leonard Tatum Service Manager, Candy Gutierrez Office Manager, Linda McFarland Office Assistant, Distributors For CADO Systems, The CADO 20/IV It's Like Owning An IBM System 34 At A 5110 Price, DataFlow: Making People, Paper And Computers Work Better Together, 805-809 9th St, PO Box 1208 (27702), Tel 286-5509

Datillo Jo Ellen h15g Carriage House Apts
Datta h2732a N Roxboro Rd
" Mukel tchr Lowe's Grove Jr Hi Sch rCary C
Dattilo Joellen faculty Duke Univ & Hosp r200 Seven Oaks Rd Apt 15g
Daubert Robt L emp Genl Tel r115 Shantercliff Pl
Daugherty See Also DAUGHTRY
" Charles C & Mary H; mfrs rep h307 Watts St Apt D
" E Lee & Jean L; plant mgr Southeastern Plastic h1505 Tyonek Dr
" Jean L Mrs tchr aide Bethesda Elem Sch r1505 Tyonek Dr
" John assoc pastor Parkwood Bapt Ch
" Lee plant mgr Tuscarora Plastics r1505 Tyonek Dr
" Mary H Mrs supvr Duke Univ & Hosp h307 Watts St Apt D
Daughety Bob & Jackie; slsmn Lee Air Conditioners r5114 Inverness Dr
Daughterdige Neffie lab Caro Block r719 Holloway St
Daughtery Ann h3001 Pratt St Apt I
Daughton Jeff servmn Marshall Mech rRt 1 Bx 31 Graham NC
" Joseph E h519 E Main St Apt 513
Daughtridge Anne E social wkr Duke Univ & Hosp rRaleigh NC
Daughtry Andrew C & Meredith S (Daughtry's Htg) h3129 Alabama Av
" Debbie J studt r3507 Westover Rd
" Joseph C & Maureen N (Daughtry's Trailer Sls & Pk) h3507 Westover Rd
" R E Contractor (R E Daughtry) genl contr 4117 King Charles Rd
" Royle E & Anne R (R E Daughtry Contr) h4117 King Charles Rd
Daughtry's Trailer Sales & Park (Joseph C Daughtry) 3000 Chapel Hill Rd
Dausons Thad B & Patricia; emp IBM h4521 Angier Av
Davdanzi Judith h1510 Lakeland St Apt E5h
Dave C D emp Winn-Dixie
Dave's Heating & Air Conditioning (David Buchanan) 1434 Kirkwood Dr
Davenport Betty J emp Gold Kist h308 Edward St
" Clarence E & Segrid H; emp IBM h621 Red Carriage Av
" Irwin B & Gladys P; retd h2707 Highland Av
" Ollie B faculty Duke Univ & Hosp h905 W Knox St
" Robt B & Margt S; admn asst Flav-O-Rich h1515 Edgevale Rd
" Robt D & Helen H; retd h2608 Vineyard St
" W Clark research tech Duke Univ & Hosp r3520 Mayfair St Apt 207
" Walter cpa asst sec Garrett Sullivan & Co rRaleigh NC
" Wm J Jr leaf buying supvr Am Tob h3449 Sheridan Dr
" Wilma L emp John Umstead Hosp r1513 South St
Daves (See Also) Davies And Davis
" Annie B retd h1003 Alma St
" Cynthia studt r2606 Dominion St
" Don B agt Western & Sou Life Ins r2606 Dominion St
" Harold J & Lecie J; material control clk Duke Univ & Hosp h612 E Geer St
" Kenneth W pres Imported Auto Parts rRaleigh NC
" Lois F Mrs clk Durham Hi Sch h407 Bon Air Av

DAVES
" Mack B & Violet S; agt Faulkner Ins Agcy h2606 Dominion St
" Mary B Mrs retd h1100 N Guthrie Av
" Nancy F Mrs sec & registrar guidance ofc Durham Hi Sch r407 Bon Air Av
" Robt P & Cynthia; edit asst Durham Herald rChapell Hill NC
" Walter M & Gertrude G; retd h1105 N Guthrie Av
" Warren F driver Mc Lean Trucking h406 Green St
David Farilla A Mrs ofc sec Institute For Parapsychology h806 Demerius St Apt T2
" L L h2837 Chapel Hill Rd
" Pauline h2227d Summit St
" Richd h311 S La Salle St Apt 34k
" Richd J hse staff Duke Univ & Hosp r110 Hilton Av

DAVID'S AUTO CLEANING (David James Cannady), 20 Years Experience Fast Reputable Service, Work Guaranteed, 1027 Holloway St (27701), Tels Shop 688-5951, Home 596-1428, Mobile 688-5287

DAVID'S MEN'S STORE Nancy Parker President And Manager, John Rinehart Assistant Manager, Fashions For All Ages, European Tradition, Free Alterations, Top Lines In Clothing For Men, Open 10:00 AM-9:00 PM, 6 Days A Week, 233 Northgate Mall (27701), Tel 286-1646

DAVID'S OFFICE INTERIORS INC David L Cope President, Phyllis C Cope Secretary-Treasurer, One Of The Area's Largest Office Furniture And Accessories Showroom, Complete Line Of Office Supplies, Immediate Free Delivery, 212 Rigsbee Av, PO Box 1308 (27702) Tel 688-8036 And South Square Mall, Upper Level Main Entrance, Tel 489-8693

" Office Interiors Inc 413 E Chapel Hill St
" Wrecker Service (David Howe) 4101 Angier Av
Davids Annette Mrs emp Ga Life Ins h1525 Acadia St
Davidson Ben & Marselle S; retd h4027 Angier Av
" Cecelia E asst prof N C Central Univ h3022 Colonial Apts Apt 64a
" Celia T Mrs retd h1210 Crowell St
" Dawn staff nurse Duke Univ & Hosp h3311 Shannon Manor Apt 38c
" Douglas M r2200 Sprunt Av
" Huben USA r1207 Chowan Rd
" James H & Julia G; phys 900 Broad St h2200 Sprunt Av
" Jannie emp Helenea Elem Sch h1207 Chowan Rd
" Jonathan assoc prof Duke Univ & Hosp rChapel Hill NC
" Lawrence & Rosalind; emp Raleigh-Durham Airport h426 Walton St
" Mark R h414 Hugo St
" Pamela M supvr animal care fac Duke Univ & Hosp r532 Bywood Dr
" Ruth B Mrs ofc sec Walter G Smith h1332 Newcastle Rd Apt A1
" Wm D tchr Pearsontown Elem Sch r62-C Colonial Apts
Davie Electric Co 3025 Davie Dr
" Essie M r4c Mc Dougald Terrace Apts
" Flossie B Mrs retd h212 N Briggs Av
" Jas C & Donna (Davie Elec) h3822 Alameda St
" Wm electn County Sch Mtce Dept r3025 Davie St
Davies (See Also) Daves And Davis
" Albert O hse staff Duke Univ & Hosp r2401 Orangewood Dr
" David G & Carol K; faculty Duke Univ & Hosp h2631 Mc Dowell Rd
" Isla retd h2404 Perkins Rd
" Lynn E studt r2631 Mc Dowell Rd
" Richd A tchr Neal Jr Hi Sch r4323 N Roxboro Rd
" Wm D & Eurwen E; faculty Duke Univ & Hosp h228 Monticello Av
Davis h922 Hale St
" h315 N Maple St
" A G h107 Wicklow La
" Al tel mgr Lake Royal rLouisburg NC
" Albert & Jacqueline; csr Reliance Ins r305 Rippling Spring Rd
" Alda M lpn Duke Univ & Hosp r715 Bernice St
" Alice tchrs aide Parkwood Day Care Center
" Alice M Mrs clk Durham County Tax Supvr h819 Ridgeway Av

Sewing Machines
Vacuum Cleaners
SALMON BROS.
Your Authorized Dealer For Sales and Service
Television Sets and Stereos
Lawn and Garden Equipment
217 Wellons Village Shopping Center 683-2019

Jones Brothers Furniture of Raleigh Inc.
FINE FURNITURE
Savings to 60%
6901 Glenwood Avenue, Raleigh, N.C. (27612), Raleigh-Durham Hwy., U.S. Hwy. 70 West Phone (919) 787-1513

WILSON'S AUTO BODY FRAME SERVICE Inc.
WAYNE WILSON, OWNER
THE BEST EQUIPPED SHOP IN THE PIEDMONT
929 Harvest Street, Durham, N.C. (27703) Phone 688-5014 or 688-6346

ERNEST McPEAKE
PLANTS UNLIMITED
Largest Selection of Plants
3565 Hillsborough Rd. (27705)
Tel. 383-2395
LANDSCAPE

NORTH CAROLINA MUTUAL
LIFE INSURANCE COMPANY
MUTUAL PLAZA
DURHAM, NORTH CAROLINA 27701

DAVIS
" Allison W h4137 Chapel Hill Rd Lot 18
" Alma cafeteria wkr Lowe's Grove Elem Sch r1811 Jester Rd
" Anjalette K med dept Meth Retirement Homes r4616 Brooklane Dr
" Ann C sec Duke Univ & Hosp rRt 6 Bx 536d Sherron Rd
" Ann W tchr Burton Sch h901 Chalk Level Rd Apt U6
" Ann W Mrs tchr W G Pearson Sch r4408 Denfield St
" Anne W r2248 Cranford Rd
" Annie A Mrs retd h402a Canal St
" Annie B hsekpr Immaculate Conception Cath Ch r116 Higbee St
" Annie R custodial wkr Lowe's Grove Jr Hi Sch r1306 Liberty St
" Ara mach opr L & M r2416 Margaret Av
" Archie R & Frances C; archt 111 N Corcoran St Rm 810 h52 Beverly Dr
" Arminta h1315 Morreene Rd Apt 4j
" Armitin h1008b Sherwood Dr
" Bakery Inc James P Davis Pres 2022 Chapel Hill Rd
" Barbara A emp Rose's
" Barbara A tchr aide Holt Elem Sch r318 Rippling Stream Rd
" Barbara C head nurse Duke Univ & Hosp r1229 Bramble Dr Willow Hill
" Barbara G Mrs media splst Oak Grove Sch r703 Newsom St
" Barbara J h1006b Cornell St
" Belinda clk Blvd Adult Book Store h915a Park Av
" Benj J Jr programmer N C Mut Life Ins h4216 Garrett Rd Apt I4
" Bennie R Mrs retd h1007 Cornell St
" Berriann & Margt N; retd h2616 Erwin Rd Apt D7
" Bettie D data rev tech Social Security Admn r309 Rippling Stream Rd
" Betty h509c E Umstead St
" Betty B bkpr Caro Beverage Pkrs r2900 Independence Av
" Beulah M retd h113 S Elm St
" Beverly S emp Montgomery Wards r1125 Fiske St
" Bill L mgr Gino's rCary NC
" Billie W h5312 Newhall Rd
" Blanchia H food serv aide Duke Univ & Hosp h2407 Anacosta St
" Bobbie P Mrs teller First Union Natl Bk rRt 5 Bx 493
" Bobby r3019 E Weaver St Apt 10
" Brenda r204 E Moline St
" Brenda emp City Of Durham r2918 Kanewood Dr
" Brenda E Mrs claims clk Crum & Forster Ins Co's rPO Bx 11 Stem NC
" Brenda L h3019 E Weaver St Apt 10
" Bruce W & Linda; driver Epes Transport Sys rRt 2 Bx 136 A Pittsboro NC
" Bryce emp City Of Durham h714 Duluth St
" Burtie M Mrs retd h906 Carolina St
" Butch slsmn Imported Auto Parts rRt Hillsborough NC
" C h4216 Garrett Rd Apt H29
" C C & Molly L; watch repr h1802 Sunset Av
" C Marshall & Louise C; retd h2902 Surrey Rd
" C R chiropractor 3721 N Roxboro Rd r227 Continintal Dr
" C T h2330 Hilton Av Apt 25
" Caley A & Virginia H; retd h2511 Shenandoah Av
" Callie E Mrs h826 Midland Ter
" Calvin C retd h1704 E Main St
" Calvin D faculty Duke Univ & Hosp h907 Monmouth Av
" Carl med dept Meth Retirement Homes rRed Springs NC
" Carl D plant opr Lowe's Grove Jr Hi Sch r1306 Liberty St
" Carl S tchr Durham Academy Upper Sch rChapel Hill NC
" Carl W & Lois C; emp Durham County h1911 Haverford St
" Carolyn clinical dir Drug Counseling & Evaluation Serv
" Carolyn h615 Raynor St Apt L
" Carrie G dept sec N C Central Univ r1204-B Naples Pl
" Cartess h1410 Fayetteville St
" Catherine asst hd nurse Duke Univ & Hosp r1503 Glendale Av
" Cecelia Mrs tchr Phillips Jr Hi Sch h2011 Bedford St Apt 1
" Cecil Jr slsmn David's Ofc Int r4309 Regis Av
" Ceily M radiologic technol supvr Duke Univ & Hosp r1705 James St
" Chaney hH8 Westover Park Apts
" Chantelle r2918 Kanewood Dr

DAVIS
" Charlene M Mrs tchr Lakewood Sch h3300 Shannon Manor Apt 5b
" Charles R & Beulah G J; retd h1909 Southgate St
" Charles T & Molly D (Davis Watch Shop) h2610 N Roxboro Rd
" Charlie & Margt C; retd h2327 Shirley St
" Charlie B retd r2009 W Club Blvd
" Chester announcer W S R C rFranklinton NC
" Chester S & Louise B; emp Duke Univ & Hosp h2901 Broad St
" Christine r211a Cornwallis Rd
" Christine Mrs retd r315 Thelma St
" Christopher emp Research Triangle r715 Bernice St
" Chuck cook Lynette's Restr r1909 S Gate
" Cindy food & beverage dir Holiday Inn West
" Clarence & Olean H; print shop L & M h2226 Otis St
" Clarence & Annie h1007 Ancroft Av
" Clarence Jr studt r2226 Otis St
" Clarence E & Doris M; retd h1816 Chapel Hill Rd
" Claude P instlr Durham Cablevision r3028 Glendale Av
" Claudia retd h2616 Erwin Rd Apt 258
" Claudia O hsekpr Duke Univ & Hosp rBeaufort N C
" Clifton W plumber Duke Univ & Hosp rRt 1 Bx 72 Beaufort NC
" Clint h1312 Wyldewood Rd Apt A2
" Clyde B & Virginia W; retd h420 Valley Dr
" Constance retd r200 Weaver Av
" Cora retd h319 E Umstead St
" Cornelia retd h2616 Erwin Rd Apt 221
" Curtis & Irena W; State Dept Corrections h2222 Ferrell Rd
" Curtis hF5 Westover Park Apts
" Cynthia studt r2505 Banner St
" D & Sheila; emp Overnite Trucking h115 Higbee St
" D W & Edna E; sht mtl mech h5036 Autumn Dr
" Dal C Jr & Joyce G; cable splicer Genl Tel h1201 Shepherd St
" Danl A emp City r227 N Hoover Rd Duke Manor Apts
" Danl A & Donna S; emp City Of Durham h311 S La Salle St Apt 12b
" Danl R studt r420 Valley Dr
" Daphine Mrs dining rm supvr Wilhaven Country Club h324b Clark St
" Daryl studt r2505 Banner St
" David A atndt Daniel Bros Exxon Serv r5021 Biscayne St
" David A mech Caro Body Shop r1118 Fiske St
" David A prof Duke Univ & Hosp rChapel Hill
" David M tchr Lowe's Grove Jr Hi Sch r2919 E Geer St
" Day Care Nursery (Mrs Rosa M Davis) 2407 Green St
" De Wanda A aide East End Sch r1911-B House Av Apt 37
" Debby customer serv rep Guaranty State Bk rHillsborough NC
" Denise R studt r2306 Prince St
" Dewayne studt r511 Linwood Av
" Dewey A & Harriett W; clk L & M h1013 Donphil Dr
" Dewey C & Annie A; driver Mc Lean Trucking h1118 Fiske St
" Dianna h219 S Alston Av Apt C10
" Dianne K hsekpr Duke Univ & Hosp r510 Boone Ct Apt 10
" Don h1703 Bynum St
" Don h4616 Brooklane Dr
" Donald E swtchmn Genl Tel rStem NC
" Donald F tchr Hillside Hi Sch r353 Bandock Dr
" Donna S Mrs data expeditor Duke Univ & Hosp h311 S La Salle St Apt 12b
" Doris H h806 Demerius St Apt T1
" Doris H Mrs bkpr Canada Dry r1400 Pennsylvania Av
" Doris L h2124 Englewood Av
" Doris M med technologist Duke Univ & Hosp r4900 Fox Hunt St
" Dorothy (Craft House Of Durham)
" Dorothy h914b Hopkins St
" Dwight research assoc Duke Univ & Hosp h3017 Weymouth St Apt 103
" E h1315 Morreene Rd Apt 22i
" E Lousie h300 E Piedmont Av
" Earl mgr David's Ofc Int rHillsborough NC
" Earl (Oak Grove Auto Sls) rRt 1 Raleigh

PUBLIC HARDWARE Inc.
DOWNTOWN DURHAM
SAPOLIN PAINT VARNISH ENAMEL
BUILDERS' HARDWARE
TOOLS FOR FARMER GARDENER CARPENTER MECHANIC COOKING UTENSILS SPORTING GOODS ROOFING
111 E Parrish St
P.O. Box 127 (27702)
TEL. 688-4321

HILLCREST CONVALESCENT CENTER Inc.
MEDICARE APPROVED — Skilled Nursing Care
A COMPLETE REHABILITATION PROGRAM
1417 W. Pettigrew St. and Swift Ave., P.O. Box 2816 (27705)
Tel. 286-7705

CAROLINA CARPETS & INTERIORS, INC.
• Carpeting, Linoleum Flooring and Wallcovering
• Carpeting (24 Hour Installation) Large Selection of Rolls and Remnants
• Lowest Price Guaranteed
1920 Perry St. Durham, N.C. (27705) Phone For Home Appointments 286-0754

DAVIS
" Earl P retd h108 W Leon St
" Ed L agt Ret Clks Union 204 rTrinity NC
" Eddie decorator Dixie Decorating Serv
" Edna W pca Duke Univ & Hosp rGeneral Delivery Davis NC
" Edw A data terminal opr Duke Univ & Hosp r4-C Lawson St
" Edw H & Dorothy M; mach opr Am Tob h1811 Euclid Rd
" Edw L equip tech cen teachg fac Duke Univ & Hosp rHillsborough NC
" Edw M & Janice; sht mtl mech Comfort Engs r3604 Knollwood Dr
" Elana h901 Chalk Level Rd Apt V5
" Elemish D & Lois P; mach opr Am Tob h2718 Ashe St
" Eliz patient care asst Duke Univ & Hosp h2505 Banner St
" Eliz h1700 Chapel Hill Rd Apt 10b
" Eliz lpn Duke Univ & Hosp h806 W Maynard Av
" Eliz C retd r1909 Southgate St
" Eliz S dept sec N C Central Univ r4216 Garrett Rd Apt F45
" Ella h410 E Pilot St Apt L3
" Ellen nurse clinician Duke Univ & Hosp rChapel Hill NC
" Elmer C & Inez P; bus driver Duke Univ & Hosp h2407 Banner St
" Elmer C Jr studt r2407 Banner St
" Elston E & Eunice F; retd h801 W Leon St
" Elwood T Rev & Mary Y; pastor Eastwood Chapel h2001 So-HI Dr
" Emma C h916 Burch Av
" Erma J coordinator Genl Tel h3231 Shannon Manor Apt 25a
" Ernestine B Mrs clk N C Mut Life Ins h541 Martha St
" Esther W Mrs retd h1907 Cecil St
" Ethel M retd h1835 Cheek Rd Apt 16a
" Eug retd h908 Massey Av
" Eutrich D & Minnie T; retd h1714 Alston Avenue Rd
" Eva W loan closer Security Sav & Loan h1603 Delaware Av
" Faydora Mrs r907 Red Oak Av
" Floy T retd r541 Martha St
" Forest & Sallie B; hsekpr Duke Univ & Hosp h2913 Nellowood St
" Frances eng tech Utilicom h4216 Garrett Rd Apt F9
" Frances D Mrs emp Am Tob h1311 North St
" Francis slsmn Camelot Mus
" Francis r4216 Garrett Rd Apt F50
" Francis W fl fnshr Duke Univ & Hosp r119a E Cornwallis Rd
" Frank (Mr D's Disco Lounges) h602 N Mangum St
" Frank W Jr & Betty A; elec eng IBM h309 Rippling Stream Rd
" Frek G emp Peter Pan Gro h912½ N Guthrie Av
" Gale travel consultant Caro Mtr Club r2006-C Jersey Av
" Gardner pub safety ofcr Duke Univ & Hosp rHillsborough NC
" Gayle h3022 Colonial Apts Apt 104f
" Gearldine Mrs h211a Cornwallis Rd
" Geffrey T emp John D Latimer & Assocs
" Geo D & Mae L; retd h206 N Maple St
" Geo L & Lorene R; public safety officer Duke Univ & Hosp h1204 E Main St
" Geo M Jr mgr Stone Bros & Byrd
" Georgia T Mrs retd h701 Horton Rd
" Gertrude T tutorial aide W G Pearson Sch h204 E Moline St
" Gifford & Helen P; retd h2248 Cranford Rd
" Gladys r707 Iredell St
" Gladys H Mrs lpn Duke Univ & Hosp h2740 Atlantic St
" Gladys W cook Duke Univ & Hosp rBx 70 Davis NC
" Glenn G & Edna W; mgr non group admn Blue Cross Blue Shield h227 N Hoover Rd
" Gloria A emp Genl Tel r1025 Raven St
" Grace retd h3302 Chapel Hill Rd
" Gracie stylist Larry's Hair Styling
" Grady D Rev & Dorothy H; pastor Union Bapt Ch rRaleigh NC
" Graham F studt r1018 Moreland Av
" Grocery Store (Tom Davis) 2415 Otis St
" Gwendolyn B adj instr N C Central Univ rChapel Hill N C
" H D prod mgr Winn-Dixie
" Harold R & Marva L; v-pres-field oprns N C Mut Life Ins h5220 Peppercorn St
" Harriett W Mrs nurse Durham Internal Medicine Assn r1013 Donphil Rd

DAVIS
" Harrison & Flora Mae C; retd h2602 Ashe St
" Harvey Rev & Swindell; retd h2616 Erwin Rd Apts 153 155
" Haywood slsmn Rogers & Robbins Realty Group
" Haywood M & Jeannette B; retd h1402 Norton St
" Haywood M Jr & Rebecca; emp Century 21 h102 Emerald Cir
" Hazel h1101b Eva St
" Hazel E Mrs retd h2709 Princeton Dr
" Hazel G sec to dean of studts N C Central Univ rPO Bx 15352
" Henry & Myrtle P; retd h3529 Manford Dr
" Henry h26h Mc Dougald Terrace Apts
" Henry emp L&M h911a Clarendon St
" Henry Jr studt r204 E Moline St
" Henry A & Eva B; retd h1212 Gilbert St
" Henry W & Mary B; ofc mgr Flav-O-Rich h1834 James St
" Henry W Jr & Ceily M; studt h1705 James St
" Howard F Jr hse staff Duke Univ & Hosp h3602 Barcelona Av
" Ian M & Betty; slsmn R H Davis Co h1304 Seaton Rd Apt T16
" Ida h415 E Pilot St Apt D2
" Inez P Mrs prfrdr Durham Herald r2407 Banner St
" Ira W genl mtce mech Duke Univ & Hosp rGenl Del Davis NC
" Irene F Mrs retd h909 Park Av
" Isaac M sls rep Belks Beauty Parlor Sup h2218 Pratt Av Apt 4
" J h1915 Erwin Rd Apt D
" J H jan Sperry Electro Components r3618 Four Seasons Dr
" J Michl research assoc Duke Univ & Hosp r3608 Alman Dr
" J O h108 Landsbury Dr
" J T mach Sperry Electro Components r3030 Wake Forest Hwy
" J W retd h1605 E Main St
" Jackie State Probation Comn
" Jackie emp Young World Day Nursery & Kindergarten
" Jacqueline tech White Optical Labys rRt 1 Bx 393
" James & Mildred; truck driver h1516 Belfort St
" James & Melinda h608 Hardee St Apt C6
" James A & Mary L; mail hndlr PO h631 Rippling Stream Rd
" James E h2117 Bedford St Apt 18
" James E & Margt R; clinical assoc prof Duke Univ & Hosp h7 Beverly Dr
" James F pres Wallace's Auto Elec Garage rOrange County
" James H Jr agt New York Life Ins Co rChapel Hill NC
" James I lab S Swartz & Sons r402a Canal St
" James M & Mildred M; retd h3310 Duke La
" James M & Doris M; insp Lawrence Glass h4900 Fox Hunt St
" James N phys Neurology Research Laby
" James N & Frances C; assoc prof Duke Univ & Hosp h3509 Suffolk St
" James P & Evelyn R (Davis Bakery) h802 Parker St
" James P & Sheri E; emp Davis Bakery h2109 Lafayette St
" James P Jr & Elaine R; baker Davis Bakery h2306 Prince St
" James P III emp Davis Bky
" James R & Serena S; roofing hlpr Budd-Piper Roofing h912 South St
" James W & Barbara A; auxiliary enterprise dir N C Central Univ h318 Rippling Stream Rd
" James W & Flora R; mtcemn County Genl Hosp h5009 Kendridge Dr
" Janet E research tech Duke Univ & Hosp rChapel Hill N C
" Janette V med transcriptionist Duke Univ & Hosp rBurlington NC
" Janice ofc sec Utilicom Inc r3608 Knollwood Dr
" Jasper & Juanita; lab Duke Univ & Hosp h1102 Fairview St
" Jean h415 E Pilot St Apt H6
" Jean V lpn Duke Univ & Hosp r2723 Stuart Dr
" Jefferson U & Suzanne M h12c Carriage House Apts
" Jenny M Mrs h1312 N Alston Av
" Jeremey studt r814b Lancaster St
" Jerkin emp Young World Day Nursery & Kindergarten
" Jerome clinic asst Duke Univ & Hosp h219 S Alston Av Apt B6
" Jerry & Joyce; emp Montgomery Wards h1426 Woodland Dr
" Jerry E h4110 Angier Av
" Jessie C & Vera R; retd h2105 Strebor Rd
" Jim mgr Institute For Parapsychology r1229 Bramble Dr
" Jimmy mech Durham Harley-Davidson

RADIO ADVERTISING PAYS YOU!
CALL TWO OF AMERICA'S GREAT STATIONS
WDNC AND G105 682-0318
138 E. Chapel Hill Street, 27702

THE ROSE AGENCY
COMPLETE OFFICE SUPPLIES AND OUTFITTERS
Office Furniture — Rubber Stamps — Corporation and Notary Seals
111 W. Parrish St. (27701) P.O. Box 1929 (27702) Phone 688-1336

"MEET ME AT MANNELLA'S!"
"AT LAST! A LITTLE BIT OF ITALY HAS COME TO DURHAM!"
Full Service Italian — American Menu — All North Carolina Licenses
YES, WE CATER UP TO 600!
3438 Hillsborough Road (Next to Holiday Inn West)
Reservations Accepted: 383-5507
MANNELLA'S Restaurant & PIZZERIA

THE BALLARD AGENCY INC.
INSURANCE and REAL ESTATE
Specialists In Hillsborough Real Estate
109 W. King St., Hillsborough
(919) 732-2158
John P. Ballard and David Ballard
YOUR Independent Insurance AGENT SERVES YOU FIRST

Walker Home Center
Phone 471-4416
HOME IMPROVEMENT HEADQUARTERS
4528 N. Roxboro Road Durham, North Carolina 27704

H & B BUILDERS SUPPLY Inc.
Residential and Commercial Building Materials
1400 Camden Av., Durham, N.C. (27704) 682-0714 — 688-6594

DAVIS
" Joanna studt h1512 Wabash St Apt A2d
" Joe M h307 Alexander Av
" Joe S pres Joe S Davis & Assocs Realty r607 Seven Oaks Rd
" Joe S h5708 Whippoorwill St
" Joe S & Associates Joe S Davis Pres 113 Orange St
" John & Susan h2907 Chapel Hill Rd
" John A & Alice H; retd h2125 Summit St
" John A jan Trinity Av Presby Ch
" John E & Willia L; opr L&M h4408 Denfield St
" John R emp Wrenns Radiator Serv r1601 Amberly Dr
" John W cook Palms Restr h112 W Chestnut St
" John W clinic asst Duke Univ & Hosp r715 Bernice St
" John W Jr driver Smith Transfer rBx 143 Lee Rd Rt 6
" Jonathan Q research tech Duke Univ & Hosp r5116 Tudor Pl
" Joseph & Aliene; retd h707 Iredell St
" Joseph K Jr asst Club Blvd Sch r114a E Enterprise St
" Josephine lab Shearon B Harris Nuclear Plant h717 Bernice St
" Josephine B Mrs retd h55f Mc Dougald Terrace Apts
" Josephine D Mrs center dir tchr Operation Breakthrough r410 E Pilot St Pat E3
" Joyce A h1315 Morreene Rd Apt 9s
" Joyce K sls Durham Herald r1611 Duke Univ Rd 10e
" Judy A blood drawing tech Duke Univ & Hosp h1507 Echo Rd
" Julia C Mrs retd h703 W Markham Av
" Julia W dir Neal Jr Hi Sch r4108 Baker St
" Julius tech Duke Med Cntr r2404 Dallas St
" Julius Jr & Ruth M; plastic or asst Duke Univ & Hosp h1828 Alston Avenue Rd
" Junius M mach L&M h1007 Gurley St
" K L & Anita (Davis Waterproofing) h1155 Delano St
" Kath G research tech Duke Univ & Hosp h1106 Douglas St Apt B115
" Kathleen B pca Duke Univ & Hosp rBx 60 Davis NC
" Kathryn F Mrs plant wkr Flav-O-Rich r1200 Moreland Av
" Kathy r3020 E Weaver St Apt 18
" Ken h2723 Stuart Dr
" Kenneth O tchr Neal Jr Hi Sch r4408 Denfield St
" L h311 S La Salle St Apt 22d
" L h2904 Wedgedale Dr
" L Eug & Bobbie B; driver Ryder Truck Lines h2705 Ellis Rd
" L H Mrs retd h1811 Forest Rd
" Lady L emp splst Duke Univ & Hosp r5 Bonsell Pl
" Lavina retd h305b Burnette St
" Lawrence & Robin h2011 Bedford St Apt 3
" Lawrence L & Mary T; patient care asst Duke Univ & Hosp h707 Bernice St
" Leola H Mrs ofc sec Mc Cullers Mtce h2214a Shoreham St
" Leonard A controller Operation Breakthrough r2311 Wintergreen St
" Leonard E & Anna C; retd h1018 Red Oak Av
" Leroy h901 Chalk Level Rd Apt P11
" Lilipiana h30e Mc Dougald Terrace Apts
" Lillie P Mrs retd h604 Gattis St
" Lin studt r1603 Delaware Av
" Linda G data tech Duke Univ & Hosp r808 Onslow St Apt 6
" Linda J emp Lakewood Fitness Center h916a Park Av
" Linda R med dept Meth Retirement Homes rPO Bx 408 Pembroke NC
" Linwood L Jr & Betty; mech Alexander Mtr h2900 Independence St
" Lloyd & Thelma; retd h1010b Alma St
" Lois emp Durham County
" Lois B psychiatric aide Duke Univ & Hosp rAsheville NC
" Lois L acctg clk Duke Univ & Hosp r5222 Kerley Rd Apt 10c
" Lorene hlpr Salvation Army Thrift Store rE Main St
" Loretta r819a Maplewood Av
" Loretta G lpn Duke Univ & Hosp rGenl Del Davis NC
" Louis C & Peggy B; flexo opr Mead Containers rBx 119 Castalia NC
" Louise h46d Mc Dougald Terrace Apts
" Louise asst mgr Catherine's Stout Shoppe rFiske NC
" Louise retd h1019 Sherwood Dr Apt F
" Louise Mrs driver Operation Breakthrough h428 Walton St
" Louise C hsekpg asst N C Central Univ r46 Wabash Av Apt D
" Louise K Mrs maid Hope Valley h2109 Alston Avenue Rd

DAVIS
" Luanne serv tech Talton's Select Business Equip r4012 Rogers Rd
" Lucille Mrs h826½ Midland Ter
" Lucy T faculty Duke Univ & Hosp rChapel Hill NC
" Luellen D staff nurse Duke Univ & Hosp rRt 4 Bx 381a Hillsborough NC
" Lyda S Mrs retd h1407 Acadia St
" Lynwood & Harriet; driver Epes Transport Sys rBlackstone VA
" M Clifton & Vera K; retd h1718 E Geer St
" M Mary lpn Duke Univ & Hosp h2301 Chautauqua St
" Mabel C Mrs retd h503 Dunbar St
" Mafie beautician h2610 Fairlawn Rd
" Malinda h1023 Da Vinci St
" Marcilla h4216 Garrett Rd Apt C4
" Margt F genl clk Crum & Forster Ins Co's r414 Raynor St Apt B4
" Maria A tchrs aide Barton Elem Sch r1714 Alston Avenue Rd
" Mariah tchr Holton Jr Hi Sch r1807 Southgate
" Marjory H Mrs clk N C Mut Life Ins r1204 S Alston Av
" Mark & Florine C; dir serv stores Central Caro Farmers r2625 Umstead Rd
" Martha P cook N C Central Univ h823 Shay Dr
" Martha S Mrs h816 Glenco Rd
" Marva L Mrs teller wk leader Wachovia Bk & Tr r5220 Peppercorn St
" Mary emp L & M h1013 N Hyde Park Av
" Mary A emp Reaves & Co
" Mary F data tech Duke Univ & Hosp r102 Hammond St
" Mary L r1119 Fiske St
" Mary Lee med sup asmblr Duke Univ & Hosp r707 Bernice St
" Mary M presser Duke Univ & Hosp r3618 Four Season Dr
" Mary S staff nurse Duke Univ & Hosp r719 Donlee Dr
" Mattie D Mrs retd h2609 Ashe St
" Maxie D & Madge L; retd h401 Canal St
" Meredith A Mrs accts payable clk Duke Univ & Hosp h2717 Broad St
" Michl h3020 E Weaver St Apt 18
" Michl W & Becky; supvr Genl Tel h1717 Grady Dr
" Mike slsmn Butler Shoe rBurlington Av
" Mildred emp Palm Pk Apts h1305 W Leon St Apt E
" Mildred C Mrs hsekpr Duke Univ & Hosp h1017 Merrick St Apt A
" Mildred R Mrs tutorial aide East End Sch r2311 Wintergreen Pl
" Milton dishwasher Ramada Inn r510b Burlington Av
" Monty C tchr Sou Hi Sch r6106 Canter Ridge Ct
" Nancy L journalist r703 Newsom Av
" Nathan elec insp County Dept Planning & Zoning Insps rKnob Hill Rd
" Nathl M emp RTI r1106 W Proctor St
" Nellie h2005a Holloway St
" Nettie G Mrs retd h509 Martha St
" Nick h410 E Pilot St Apt C4
" Nina J stat clk Duke Univ & Hosp h4c Mc Dougald Terrace Apts
" Nina M retd r2525 Banner St
" Noah E & Oneida P; fire capt City Of Durham h1603 Liberty St
" Norman emp Chapel Hill Country Club r324b Clark St
" Norman & Lether; pntr h711 15th St
" Norman C trades hlpr Duke Univ & Hosp rRt 4 Bx 341 Hillsborough NC
" Obie C & Rebecca; aud State Dept Rev rBx 174 Hillsborough NC
" Odessa h11h Mc Dougald Terrace Apts
" Olga H h811 W Knox St
" Ollie S W supvr Flav-O-Rich rRt 1 Murphy School Rd
" Onnie E & Daisy H; glazier Pritchard Paint & Glass h1108 Liberty St
" Onnie M Mrs h1814 Nixon St
" Oscar & Thelma B; retd h1021 Hale St
" Patricia emp Duke Univ & Hosp h2404 Dallas St
" Patricia A tchr Rogers-Herr Jr Hi Sch r1714 Alston Avenue Rd

DALLAS LONG CHEVROLET CO.
CHURTON ST. EXT.
Hillsborough, N.C. 27278
Phones 732-2151 and 732-2152, Durham 688-3015 and 682-1537

WASHINGTON DUKE MOTOR INN
Best Western
605 W. CHAPEL HILL ST., DURHAM, N.C. (27701)
(919) 682-5411

DAVIS
" Patricia E data terminal opr Duke Univ & Hosp r1408 Duke Univ Rd Apt C
" Patricia H sec Wachovia Bk & Tr r304 Crestview Dr
" Paul D consultant W M Piatt & Co h2218 W Club Blvd
" Pearl r3119 Colclough Av
" Peggy h2625 Harvard Av
" Peggy studt r703 Newsom Av
" Penny tchrs aide Merrick Moore Elem Sch rCanter Ridge Ct
" Polly H h408 E Geer St
" Priscilla B r2706 Cammie St
" R Douglas sls mgr Crabtree Assoc r6814 Lockwood Dr
" R H & Aurelia; retd r202 S Hoover Rd
" R H Co (Richd H Davis) materials handling equip 947 S Miami Blvd
" R W (Davis & Loehr) r7 Beverly Dr
" Rachel L lpn Duke Univ & Hosp rRt 3 1008 Forge Rd
" Ralph T emp Duke Univ & Hosp r1007 Glendale Av
" Randy h bx16 Hamlin Rd Rt 5
" Raymond B & Linda F; reprmn Howard's Uphol h1610 Holloway St
" Raymond H & Ernestine B; retd h541 Martha St
" Rex slsmn Harris Inc r4012 Rogers Rd
" Richd vis lecturer N C Central Univ r3300 Shannon Rd Apt 5b
" Richard & Barbara; emp 7-Up h110½ S Hyde Park Av
" Richard h1315 Morreene Rd Apt 18l
" Richd H (R H Davis Co) h1411 Woodland Dr
" Richd T Rev & Barbara G; pastor Park View Bapt Ch h703 Newsom Av
" Rita A emp Genl Tel rEuclid NC
" Rita G waitress Howard Johnson's Restr h2006c Jersey Av
" Robbin T & Virginia M; retd h1704 Hamlin St
" Robt emp Am Tob h1025 Raven St
" Robt retd r1013 N Hyde Park Av
" Robt cook Shoney's
" Robt A & Pamela K; emp Burroughs-Wellcome h8 Howe Cir
" Robt E r324b Clark St
" Robt H & Aurelia C; retd h405 Hardee St
" Robt L & Virginia E; carp h911a Hopkins St
" Robt L emp Overnite r2705 Ellis Rd
" Robt M & Brenda B; reprmn Genl Tel h2915 Wedgedale Dr
" Robt N med equip splst N C Mem Hosp r430 Green St
" Robt T & Thelma; pntr h3515 Wake Forest Rd
" Robin r2923 Wedgedale Dr
" Robin & Jane h2330 Hilton Av Apt 9
" Robin A comm clk Duke Univ & Hosp r2011 Bedford St Apt C
" Robin R instructional staff Duke Univ & Hosp r1311 North St
" Roell h402 N Queen St
" Ron & Sandra h2700 Glover Rd
" Ron W adjunct assoc Duke Univ & Hosp rChapel Hill NC
" Ronald C & Paula (Caro Body Shop) h309 Cherry Grove St
" Ronald W emp Genl Tel r72 Dudley Cir
" Rone D courier County Bd Of Educ r2718 Ashe St
" Ronna r1315 Morreene Rd Apt 13f
" Rosa M Mrs (Davis Day Care Nursery) h2407 Green St
" Roy E & Daisey (Roy's Body Shop) h1601 Amberly Dr
" Ruben emp Duke Hosp & Univ r2505 Banner St
" Rudy h2112e Broad St Apt 68
" Rufus L Mrs sec Durham City Schools h1626 Alston Avenue Rd
" Ruth C Mrs retd h201 Broadway St Apt 1
" Ruth E Mrs retd h2521 Cascadilla St
" Ruth F clinic recpt Duke Univ & Hosp r1828 S Alston Av
" Ruth L Mrs sec Hillside Hi Sch r1626 S Alston Av
" S h1808 Chapel Hill Rd Apt 5b
" S Diane file clk CCB h1811 Euclid Rd
" Sallie T lpn Duke Univ & Hosp r2913 Nellowood St
" Saml h519 E Main St Apt 716
" Sandra B hsekpr Duke Univ & Hosp r119 E Cornwallis Apt A
" Sandra S clk Genl Tel r2700 Glover Rd
" Sandy dir N C Central Univ rChapel Hill NC
" Sandy kitchen emp Acorn Restr rHillsborough NC
" Stanley N & Joyce L; mgr Piedmont Gas Serv r2503 Windy Hill Rd
" Stephanie T Mrs clk D P Co r6326 Garrett Rd
" Stephen instructional staff Duke Univ & Hosp

DAVIS
" Steph h3231 Shannon Manor Apt 29d
" Steve dir Natl Testing Serv
" Steve D trades hlpr Duke Univ & Hosp r211a Cornwallis Rd
" Steven A & Anne G; sls mgr Durham Cablevision h2906 Omah St
" Steven V emp City Pub Safety Sta 5
" Sue h2519 S Roxboro St Apt 28
" Susan L med records clk Duke Univ & Hosp rRt 3 Bx 21 Hillsborough NC
" Sybil serv asst C I T Financial Servs
" T Mike & Andra D; eng I B M h5339 Revere Rd
" Talmadge & Josephine; wldr Indus Tech Rtp h3030 Holloway St
" Taylor A & Myrtice C hC8 Brogden Court Apts
" Ted K mgr Winn-Dixie h3031 Weymouth St Apt 103
" Tex B emp Genl Tel r3000 Beech Grove
" Thelma R Mrs plant sten clk Pub Serv r3515 Wake Forest Hwy
" Theresa M clinic interviewer Duke Univ & Hosp rRt 4 Bx 655 Mebane NC
" Thos & Louise T h1609 Evergreen St
" Thos h1830 James St
" Thos (Davis Gro) h1204 S Alston Av
" Thos C III & Alice G; chaplain Duke Univ & Hosp h2003 Ward St
" Thos E Rev & Mary Y; pastor Free Will Bapt Ch (Eastwood Chapel) rSo HI Dr Box 11081
" Thos H & Alda M; emp Am Tob h715 Bernice St
" Thos M & Rufus L; tchr Hillside Hi Sch h1626 Alston Avenue Rd
" Thos M & Shirley C; mgr Bargain Furn h2008 Sunset Av
" Thos M Jr & Meredith A; acctg splst Duke Univ & Hosp h2717 Broad St
" Thos W & Susan P; psychologist Orange-Person Chatham Mental Health Cntr h2019 Wilson St
" Timothy W hsekpr Duke Univ & Hosp r1516 Belfort St
" Tommy & Shelia; studt h3116 Nantuckett Av
" Tony D & Alice W; hsekpg asst N C Central Univ h642 Troy St
" Tracy W respiratory therapist Duke Univ & Hosp r206 Nature Trl
" Troy R & Norma; emp FAA h4821 Revere Rd
" Twila emp Avis Rent-A-Car r1911 Haverford St
" Velma W retd h1408 Dollar Av
" Vera Rhew med sup supvr Duke Univ & Hosp r2105 Strebor Rd
" Vickie studt r1155 Delano St
" Vickie V tchr Eno Valley Elem Sch r2125 Edwin Av
" Virgie J Mrs retd h1213 Rosewood St
" Virgil retd h508 Gray Av
" Virginia h911a N Guthrie Av
" Virginia h518 Hardee St Apt 6
" Virginia Mrs cafeteria wkr Northern Hi Sch r420 Valley Dr
" W Leyburn & Julia K; retd h3204 Dixon Rd
" W P & Threasa A; emp Am Tob h321 Clark St
" W W III h311 S La Salle St Apt 15l
" Wade O & Mary R; retd h2313 Sprunt Av
" Wallace lndry wkr Duke Univ & Hosp h2528 Bluefield St
" Walter h2201 Morehead Av Apt 17
" Walter E clinical asst prof Duke Univ & Hosp h3815 St Mark's Rd
" Walter E h bx110 Hamlin Rd Rt 5
" Walter Sir retd h1021 Moreland Av
" Wanda tchr Children's Haven Pre Sch Day Care r305 Ripling Stream
" Wanda S studt r1017 Merrick St Apt A
" Warnetta h50a Mc Dougald Terrace Apts
" Watch Shop (Charlie T Davis) reprs 106 Morris St
" Watson & Gene; retd h115 Omega Rd
" Wayne & Margt h414 Raynor St Apt B4
" Wayne D rt slsmn Coca-Cola rRoxboro NC
" Westray E security guard Duke Univ & Hosp r541 New Haw Creek Rd Asheville
" Willard & Gladys; mech Kenan Oil r2740 Atlantic St
" Wm & Hazel; emp N C Mem Hosp h614 Old Oxford Hwy

HARRISS - CONNERS CHEVROLET Inc.
The Fastest Growing Chevrolet Dealer In Carolina
Chapel Hill — Durham Blvd. P.O. Box 2040 Chapel Hill, N.C. (27514)
Tels. Durham 493-2431 Chapel Hill 942-3191

COMMERCIAL EQUIPMENT INC. OF DURHAM
AUTHORIZED REMINGTON-RAND AGENT
Sales and Service
JAMES L. BLAND Manager
1208 DUKE UNIVERSITY RD. (27707)
489-2322

WINDSOR LAND CO.
RURAL LAND SPECIALISTS
Offices Located At Starpoint Center
South of Chapel Hill, Chapel Hill, N.C. (27514)
933-8975
933-8840

BUILDER
REALTOR
James Hill Realty
James Hill
REALTOR®
3315 Guess Rd., Durham, N.C. (27705)
Phones Office 477-7311 Night 477-2557
MLS

RAMADA INN DOWNTOWN
P.O. BOX 98 (27702) I-40 AT DUKE ST.
683-1531
159 ROOMS
FULL SERVICE DINING ROOM
DOWNTOWN DISCO
JAMES A. KELL — General Manager

DAVIS
" Wm E & Sylvia C; x-ray tech N C Mem Hosp h3010 Cedarwood Dr
" Wm H & Mary Eliz N; mach opr Am Tob h912 Liberty St
" Wm H & Sandy L; controller Sears h1014 Wyldewood Rd
" Wm M slsmn Oak Grove Auto Sls rRt Raleigh NC
" Wm M & Wilameda M; retd h1501 S Roxboro St
" Willie agt N C Ordinary Agcy rFayetteville NC
" Willie Jr r408 E Geer St
" Willie Jr & Ruth F; jan Home Security Life h1513 South St
" Willie L & Rosine G h3817 Dearborn Dr Apt 2
" Willie M retd r701 Grant St
" Zella M h605 E Umstead St Apt 3
Davis-Gebhard Gary B emp Duke Univ & Hosp r212 Wildcat Lane Chapel Hill NC
Davis-Gebhardt M Shufor med sec Duke Univ & Hosp r212 Wildcat La Chapel Hill NC
Davison Alex instructional staff Duke Univ & Hosp rRt 4 Bx 525 Hillsborough NC
" J A h700 Morreene Rd Apt D4
" Joanne (Joint Head Shop) rHillsborough NC
Davneport Betty M vis lecturer N C Central Univ rRaleigh NC
Daw Edw A & Mary A; asst dir Duke Univ & Hosp h2205 Marlowe Dr
" Mary A tchrs aide Hillandale Elem Sch r2205 Marlowe Dr
Dawes F h632 S La Salle St Apt 4e
" Saml & Theresa h906 Corona Av
Dawkins Danny custdn E K Powe Sch r1408 N Hyde Park Av
" Gladys Mrs retd h1511 S Alston Av
" Lessie M agt Nationwide Ins h922 Clarendon St
" Mallie D Mrs (Mollie's Beauty Salon) h5b Mc Dougald Terrace Apts
" Margie L cafeteria mgr Hillside Hi Sch rRt 2 Bx 82 Morrisville NC
Dawsin Abram D lab asst Duke Univ & Hosp r2112 Broad St Apt D14
Dawson hH13 Westover Park Apts
" Allen Jr & Beverly h118 W Lynch St
" Alvin R studt r610 Hoyle St
" B emp Burroughs Wellcome h1129 Merrick St Apt 7
" Benard cook Sambo's Restr r901 Chalk Level Rd Apt Y9
" Boyd Jr h4521 Angier Av
" Caleb & Marcy h3019 E Weaver St Apt 16
" Carol bindery coordinator Blue Cross & Blue Shield
" Christina emp Hazel's
" Deborah M nurse Duke Hosp h2816 W Main St
" Diane S Mrs nurse N C Mem Hosp h1207 Spruce St
" Elvin R groundskpr County Bd Of Educ r1120 Elma St
" Gulf Service (Harvey D Dawson) 1101 University Dr
" Harvey D (Dawson Gulf Serv) r312 Wayne Cir
" Irving T & Josephine J; mach opr Am Tob h4508 Angier Av
" Janice E ofc sec Dr Robt E Dawson r817 Lawson St
" Jeffrey R & Linda I; assoc prof Duke Univ & Hosp h902 Clarion Dr
" Jimmy S slsmn Uzzle Mtr rRt 1 Bx 309 Hillsborough N C
" Joe J emp Durham Housing Authority h2824 W Main St
" John L & Ruby C; san dept City h2419 Dearborn Dr
" John W instructional staff Duke Univ & Hosp r5112 Stephens La
" John W Jr emp W T V D rRt 1 Bx 134-A Bahama NC
" Julia admn asst Breast Cancer Demonstration Project
" Julia D research aide Duke Univ & Hosp r817 Lawson St
" Junious E & Teresa P; lab Caro Block h610 Hoyle St
" K Vanessa tchr aide First Presby Ch Day Care Center r2419 Dearborn Dr
" Kipchoge r806 S Plum St
" Levi h1014d Rosedale Av
" Linda fl hlpr L & M h2024 Walnut St
" M emp Grey Culberth Jr High Sch h806 S Plum St
" M G retd h606 Dunbar St
" Magie Mrs retd h906a Drew St
" Mamie h1224 Lakeland St
" Marvin H & Cath O; retd h2330 Huron Cir
" Mary A Mrs agt Life Of Va
" Mary H prof library staff Duke Univ & Hosp h880 Louise Cir Apt I

DAWSON
" Mary M clerical wkr Sperry Electro Components h2130 Sunset Av
" Norman L & Audrey H; retd h2603 Owen St
" Ola M tchrs aide Mt Vernon Day Care & Kindergarten r708 S Roxboro St
" Ossana Y studt r2419 Dearborn Dr
" Otis C & Ella A; slsmn London Marina h bx444 Old Oxford Hwy
" Rafael & Linda; emp L & M h1209 Washington St
" Richd & Susan; studt h1225 W Cornwallis Rd
" Robt E & Julia D; phys 512 Simmons St h817 Lawson St
" Robt E business mgr imaging div Duke Univ & Hosp rBecky Dr Bahama NC
" Robt W studt r1505 N Duke St
" Shade clk typ N C Central Univ r4-A Welch Pl
" Shelia h2723 Edmund St
" Treasa P dietary serv aide Duke Univ & Hosp r610 Hoyle St
" Virginia Mrs retd h3310 Mordecai St Apt A
Day See Also Daye
" Bernard A & Dorothy W; traffic engr City h1109 N Elizabeth St
" Betty J Mrs asst sec Home Savings & Loan rRt 2 Bx 118 Bywood Dr
" Brenda S emp Pizza Hut r700 E Maynard Av
" Cephus E & Mabell; retd h405 Ottawa Av
" Charles A tire alignment Montgomery & Aldridge h1008 North St
" Charles T & Sandra J; mach opr L&M h228 W Trinity Av
" Cynthia R med transcriptionist Duke Univ & Hosp rRt 1 Bx 30 Hillsborough NC
" Cynthia T recpt Genl Tel r3122 E Geer St
" Eliz emp Chicken Crisp rRt 1 Bx 210 Rougemont N C
" Eug D Jr prof Duke Univ & Hosp h2727 Mc Dowell Rd
" Gil T rt slsmn Coca-Cola rRt 1 Bx 30 Hillsborough NC
" Gracie cafeteria Holton Jr Hi Sch r2009 Matilene Av
" Hazel W Mrs r200 W Markham Av
" James A & Priscilla L; prod mgr A&P h317 Teel St
" James E & Josephine; hsekpr Duke Univ & Hosp h511 E Maynard Av
" Jas E Jr r511 E Maynard Av
" Jerry L utility mn State Dept Trans & Hwys rRt 1
" John C & Lila T h101 W Lavender Av
" John T (D & B Mkt) r2634 Ardsley Dr
" John W asst med res prof Duke Univ & Hosp r1617 Stacy Dr
" Josephine I Mrs retd h4010 Fayetteville St
" K & Carol; parts dept Carpenter's Chev r2201 Morehead Av
" Kerry h100 E Maynard Av
" Linda G emp Hardee's r700 E Maynard Av
" Lorenzo W & Ruth C; retd h2416 Farthing St
" M studt h1911 Erwin Rd Apt C
" Margt h1410 Wyldewood Rd Apt C2
" Margt G acctg asst Genl Tel rRt 2 Bx 49 Rougemont NC
" Margie L Mrs admitting ofcr Durham County Hosp h2016 Woodrow St
" Mary S mgr D & B Mkt r2634 Ardsley Dr
" N C & Dorothy; emp Kroger Co h2402 Francis St
" Nora R Mrs retd h102 E Club Blvd
" Of Pentecostal Holiness Church Rev A L Smith Pastor 1314 Morven Pl
" Otha & Cora P; hsekpr Duke Univ & Hosp h2511 Kirby St
" Pat Co (Roy W Day) auto parts 310 Rigsbee Av
" Patricia emp Record Bar
" Priscilla L Mrs clk Weaver Clns r317 Teel St
" Raymond B & Patricia L; emp City Of Durham h3516 Esther Dr
" Robt C & Bettie R; loom cln Burl Indus h1113 Berkeley St
" Roy W & Jean C (Pat Day Co) h1603 Greenleaf St
" Ruth S faculty Duke Univ & Hosp r4217 Trotter Ridge Rd
" Sandra T recpt County Dept Social Servs r228 W Trinity Av
" Shirley W research tech Duke Univ & Hosp r2727 Mc Dowell St
" Thos J & Nola h621 Mimosa St
" Tina J asst mgr Hardee's Restr h700 E Maynard Av
" Vicki mgr Creative Hair Design rRt 1
" Walter V h3300 Hursey St Lot 99
" Wm driver Giant Portland Cement

EPES TRANSPORT SYSTEM
• FULL INSURANCE COVERAGE • 45 FOOT VOLUME VANS
1400 Avondale Dr. P.O. Box 3806 (27702)
Dial (919) 688-6371

76 UNION
SPEIGHT'S AUTO SERVICE, Inc.
ROAD SERVICE • STEAM CLEANING • MECHANIC ON DUTY • FUEL OIL
4723 Fayetteville Rd.
Tel. 544-3735

Bernard's Formal Wear
WEDDING SPECIALISTS
Bernard's Formal Wear Inc.
Durham's Wedding Specialists
Tuxedo Rental and Sales in Stock
1151 W. Club Blvd. Durham, N.C. (27701) Across From Northgate Tel. (919) 286-3633

DAY
" Willie L & Grace; hlpr Elkins Mtr r2009 Matiline Av
Daye See Also Day
" Abraham D aud N C Mut Life Ins rRt 2 Bx 74-C Oxford N C
" Al S & Brenda R; driver Fisher & Bros h802 Lorain Av
" Annie J laby tech Duke Univ & Hosp h918 Da Vinci St
" Annie R Mrs h3021 Angier Av
" Annie Y h1017 Da Vinci St
" Barbara food serv asst N C Central Univ r708 Arnette Av
" Bonnie L Mrs teller First Union Natl Bk r4008 Laurel Dr
" Brenda h410 E Pilot St Apt F6
" Brodie & Mollie; retd h519 E Main St Apt 406
" Calvin C & Doris J; carp Herndon Bldg h913 Belvin Av
" Carol h2901 Wake Forest Rd Apt 10f
" Charlene vis lecturer N C Central Univ
" Cora r727 Hopkins St
" Cornelia retd h2f Few Gardens
" Coy L & Annie R; emp Johns Manville h42 Hoover Road Apartments
" Curtis E mach opr Burl Indus r1210 Sedgefield St
" Donald D & Gladys Y; analyst Genl Tel h4717 High Meadow Rd
" Douglas utility wkr State Dept Of Trans r811 Center St
" Douglas & Charlene; emp L&M h404 Old Oxford Hwy
" Dutchie cafeteria wkr Brogden Jr Hi Sch r107 Erie St
" E h1323 Ivy St
" Eddie emp NC Mem Hosp h1105b Granby St
" Edgar R & Ella M; retd h3603 Dearborn Dr
" Elvira studt r612 Belvin Av
" Ervin J pntr City Bd Educ rRt 1 Roungemont NC
" Erwin J pntr City Schs rRt 1 Rougemont NC
" Esterlitg h1506 Lakeland St Apt F2d
" Eva L Mrs clerk County Dept Social Serv r306 Gray Av
" Frances h1215b Rosedale Av
" Frances C r1003 Maxwell Av
" Frank P lab Borden Brick & Tile r303 Walton St
" Garzetta G studt r1003 Maxwell Av
" Geo C mach OPR rState Dept Of Trans & Hwys
" Georgia P Mrs waitress Meth Retirement Homes h811 Berwyn Av
" Gladys & Fannie Mae; opr L & M h1462 Maplewood Dr
" Gloria J cafeteria J C Shepard Jr Hi Sch h41f Mc Dougald Terrace Apts
" Harold r215 Lyon St
" Harold L hsekpr Duke Univ & Hosp rRt 3 Bx 1
" Harriet rD1 Mutual Dr
" Hilliard retd h1106a N Roxboro St
" Howard & Nona; retd h811 Center St Rt 4
" Inez H hsekpr Duke Univ & Hosp rRt 1 Bx 273-C Timberlake NC
" James Jr retd h424 Sowell St
" James C retd h600 E Trinity Av
" James W & Helen M; guard Vanguard Security Serv h417 Sowell St
" Jane lndry mat mgr White Star Lndry & Clns r918 Onslow St
" Janet D Mrs reading aide Holloway St Sch h1121 Merrick St Apt F
" Jennie F lpn Duke Univ & Hosp r4110 Baker St
" John whsemn Am Internatl Antiques & Furn
" John & Annie; emp Am Tob h2907 Sprucewood Dr
" John T & Jane M; retd h918 Onslow St
" Josea & Ann h1611 Duke University Rd Apt 4d
" Joseph P & Roxanna W; tob wkr Am Suppliers r918 Onslow St
" Julia C h103 E Chestnut St
" Karen D Genl Tel hD1 Mutual Dr
" Katie D cook Parker Restr h215 Lyon St
" Laurence W Jr & Louise H; mach opr Colonial Whse h612 Belvin Av
" Leroy & Aszlee B; production opr Coca-Cola h1003 Maxwell Av
" Lessie J med tech Duke Univ & Hosp r2909 Wadesworth Av
" Linda R med technologist Duke Univ & Hosp r3609 Four Seasons Dr
" Linwood A & Bernice M; driver South Chem h812 Railroad St
" Lucious dietary serv aide Duke Univ & Hosp rPO Bx 28 Hillsborough NC

DAYE
" M E h901 Chalk Level Rd Apt S11
" Marian h4911 West Av Rt 8
" Mary M patient serv aide Duke Univ & Hosp rRt 1 Bx 167 Rougemont NC
" Matthew & Carol; concrete fnshr h719 Rippling Stream Rd
" Maynard retd r105 E Piedmont Av
" Miranda studt r2218 Fitzgerald Av
" Nancy L sec to dir of staff development cntr City Bd Educ r1217 Hearthside St Apt B
" Noland r1121 Merrick St Apt F
" Norman J & Lessie J; glazier City Schs h2909 Wadsworth Av
" Otis L & Annie H; constn wkr h2202 Cheek Rd
" Paul studt r811 Center St Rt 4
" Paulette studt h1207 Holly St
" Phillip A utilitymn Duke Univ & Hosp r2215 Elder St Apt 1
" Priscilla phlebotomy tech Duke Univ & Hosp r1312 Ivye St
" Priscilla h219 S Alston Av Apt B3
" Ratie cook Parker's Restr r215 Lyon St
" Ray A studt r1003 Maxwell Av
" Rebecca F cytology preparatory tech Duke Univ & Hosp h2407 Theresa St
" Ricky vending slsmn Triangle Coin Caterers r30e Preston Ct
" Robt sexton First Presby Ch rRt 1 Bx 167
" Robt L & Sylvia; automative servmn City Of Durham h3005 Forrester St
" Rodney jan Brogden Jr Hi Sch r1810 Washington St
" Ronald emp Genl Tel r2307 Wintergreen Pl
" Roxanna r600 E Trinity Av
" Roxanna W lpn Duke Univ & Hosp r918 Onslow St
" Shirley M asst dir Duke Univ & Hosp r2920 Chapel Hill Rd
" Sim ground mtce N C Central Univ r107 Erie St
" Steward r215 Lyon St
" Sue R teller Home Savings & Loan h1206 Grant St
" Sylina E Mrs h314 Todd St
" Thos H & Carol Y; clk PO h1000 Willowdale Dr
" Vinous & Willie M; farming John Umstead Center h4615 West Av Rt 8
" W r300 Northwood Cir Apt 4
" Walter O & Annette; emp Durham Central Lab Union h3041 Forrester St
" Wayne emp Washington Duke-Best Western
" Wm A & Nanie; retd h1508 S Roxboro St
" Wm E Rev & Nora M; pastor Peace Bapt Ch h525 Reynolds Av
" Zonnie D janitress Genl Tel h1112b Lancaster St
Daye's Barber Shop 1407 W Knox St
Dayton Margt T Mrs music tchr h1312 Shepherd St
Deak Frankin H emp Genl Tel r916 Sandlewood Dr
Deaks h1003d Sherwood Dr
Deal Ephriam L carp Cole Constn h113 Lyon St
" James A retd r1417 Broad St
" Lloyd D reprmn Appliance & TV Center r1302 N Miami Blvd
" Marie G Mrs nurse Watts Hosp h227 N Briggs Av
" S L emp Big Star
" Thos h700 Morreene Rd Apt G8
" W Vernon & Evelyn C; slsmn Select Foods h3531 Hamstead Ct
" Wallace V & Patricia B; circ mgr Durham Herald h511 Parkview Dr
DEALERS SUPPLY CO Russell N Barringer Jr President, 3523 Hillsborough Rd (27705), Tel 383-7451
Dean See Also Deans
" Aleene H Mrs sls lady northgate Baldwin's h2002 Taylor St
" Alene emp Baldwin's rTaylor St
" Beatrice J Mrs h1118 E Geer St
" Bruce A & Lois C; retd h2501 Alpine Rd
" Candy Mrs opr Marchell's Hair Styling r1605 Stacy Dr
" Corinne H Mrs acct Crum & Forster Ins Co's r3407 Ross Rd
" Dan & Ana h102½ Britania Av
" David R atndt Top's Serv Sta r2608 Mansfield Av
" Elmeta M Mrs retd h1307 Fay St
" Gail Mrs tchr Parkwood Day Care Center r145 Radcliffe Cir
" Gayle F admn asst Central Caro Bk & Trust
" George W & Grace H; fin equip opr Mead Containers h3513 Angier Av
" Geo W & Joanne; dist mgr Durham Herald rChapel Hill NC

PIEDMONT GLASS & MIRROR CO.
FOR 24 HOUR EMERGENCY SERVICE DIAL 596-5021
2002 ANGIER AV. (27703) TEL. 596-2169

REMCA, Incorporated
Real Estate Management • Economic Development
Counseling • Technical Assistance • Training
1905 Chapel Hill Rd., P.O. Box 195 (27702) Telephone (919) 493-4523

GWALTNEY OIL & GAS COMPANY, INC.
Mobil
(Since 1938)
706 E. Markham Ave. (27701) Dial 688-1373 Day or Night

PEPSI-COLA
Have A Pepsi Day
PEPSI COLA BOTTLING CO. OF DURHAM INC.
2717 Western By Pass (27705)
Tel. 489-2311
PEPSI-COLA

LAKEWOOD
Durham's Family Shopping Center
Tel. 489-7805
SHOPPING CENTER
Acres of Free Parking!
Durham, N.C. (27707)

DEAN
" Huddie L h1003 Drew St
" Ida M retd h2414 Acadia St
" Iley L & Pearl L; retd h1008 Rosehill Av
" James E & Olga E; retd h219 Forest Wood Dr
" Janie Y retd h1206 Franklin St
" Joseph R & Corinne; formn Nelio L Teer Co h3407 Ross Rd
" Juliete staff nurse Duke Univ & Hosp h3022 Colonial Apts Apt 98b
" Karen h3022 Colonial Apts Apt 55b
" Lewis h206 Laurel St
" Lila S Mrs stmftr Alliance Co h630 Junction Rd
" Lindsey A Jr hsekpg supvr Duke Univ & Hosp r2201 S Alston Av
" Linsey h107 N Goley St
" Lloyd D & Willie L h1302 N Miami Blvd
" Londsey A & Patricia L; mail clk L & M h2201 Alston Avenue Rd
" Lonnie L & June A; agt Caro Ins Agcy h1302 Evergreen St
" Luther W & Edna S; agt Durham Life Ins h3103 Nantuckett Av
" Mamie L hsekpg dept Meth Retirement Homes h3434 Glasson St Apt H
" Michl r1302 Evergreen St
" Michl T & Teresa; pntr Claude M May Inc hFord La Lot 1
" Minnie W Mrs retd h2201 W Knox St
" Mitchell emp Kroger r145 Radcliff Cir
" Mona r313 Gray Av
" Narvelle h1102a Hamlin St
" O P h220 N Briggs Av
" Otis h1835 Cheek Rd Apt 10c
" Patricia A emp Genl Tel rRaleigh NC
" Patricia M ofc clk Duke Univ & Hosp h717 Da Vinci St
" Patricia T sr clk Genl Tel r2201 S Alston Av
" Rassie W & Nancy U; mech supvr State Dept Of Trans h26 Hawthorne Dr
" Rebecca T library asst Duke Univ & Hosp rRt 1 Bx 270g Hillsborough NC
" Robt Jr & Sandra; lieutenant Duke Univ & Hosp h4915 West Av Rt 8
" Robt C r614b W Markham Av
" Robt E & Jean L; laby I B M h4532 Holloman Rd
" Robert L emp Newton Instrument r1302 Evergreen St
" Roger mech Lee Air Conditioners rRt 6 Bx 264-H
" Roselle slswn Thalhimer's r923 Alabama Av
" Royston L comm & electronics servmn Duke Univ & Hosp h700 Morreene Rd Apt B9
" Rozelle S Mrs emp Thalhimer's h923 Alabama Av
" Sandra tchr Cavalry Bapt Ch Child Care & Kindergarten rRt 6 Bx 364h
" Shirley D lwyr h312 W Trinity Av
" T Paul & Gail E; asst mgr Kroger's h145 Radcliff Cir
" Thersa h1512 Wabash St Apt A2f
" Todd h2508 Cascadilla St
" Tony h3022 Colonial Apts Apt 30c
" Tony M emp Kroger Stores r145 Radcliff Cir
" Wm L & Karen; research assoc Duke Univ & Hosp h808 Parker St
" Wm T & Nellie M; slsmn Brooks Distr h2608 Mansfield Av
Deane Diane h700 Morreene Rd Apt R11
De Angelis Richd L & Dale B; emp Burroughs Welcome h108 Carmel La
" Yracema G staff nurse Duke Univ & Hosp r405 Knob Ct Chapel Hill NC
Deanna Erik r122 W Lynch St
Deans See Also Dean
" Dorothy B Mrs bkpr N C News h210b N Maple St
" Gary D electn N C Mut Life Ins r506 Spruce St
" Georgiana B Mrs retd h1214 Arnette Av
" Gladys V keypunch opr Duke Univ & Hosp r416½ N Hardee St
" Helen G Mrs cash Center Theatres h506 Spruce St
" James L & Ina; slsmn Carpenter's Chev rRt 6 Hocutt Rd
" Virginia L counselor Preferred Personnel r506 Spruce St
Dearing Carolyn ofc sec Smith Barney Harris Upham & Co r2614 Rochelle St
" Ronnie h2614 Rochelle St

DEARLOVE
Dearlove Judith E faculty Duke Univ & Hosp r1104 Englewood Av
" Nancy h1104 Englewood Av
Deas Henry Jr animal caretaker supvr Duke Univ & Hosp r13 E Wabash Av
" James h13e Mc Dougald Terrace Apts
" Woodrow R emp Digital Equip h1106 Douglas St Apt D123
Deason Charles H & Janet R; slsmn Cramer Electronics h908 W Knox St
Deaton Beryl h1505 Duke University Rd Apt 5j
" Garry (The Delicatessen) r3810 Old Chapel Hill
" Gary h3810 Chapel Hill Rd Apt 6
" Gary L & Marnie h2646 University Dr
" Gerald T serv supvr Genl Tel r5408 Craig Rd
" Isabelle B Mrs retd h3117 Oxford Dr
" John h1505 Duke University Rd Apt 8l
" Kim B clk Genl Tel h2410 Farthing St
" Roy C Jr serv mgr Genl Tel rRt 4 Bx 648 Hillsborough NC
" Sybel R emp Genl Tel r5408 Craig Rd
De Barris A h112a W Piedmont Av
Debarry Ray clk Neighborhood Gro Store h113 Alton St
De Bell Jenny mgr The Limited rCary NC
De Berry h112 E Piedmont Av
" Algenia emp Northwestern Bk r2605 Fayetteville St
" Arth S & Martha D; genl agt Northwestern Mutual Life Ins h3831 Somerset Dr
" Grace h1415 Lakeland St Apt D1d
" James Jr h1301 Rosewood St
" Louis studt r416b E Piedmont Av
" Steph h112 S Joyland St
De Beuhl h311 S La Salle St Apt 5c
De Blanc Al right of way agt State Dept Trans & Hwys h116 Hardee St
" Barbara P administrative sec Duke Univ & Hosp rRt 1 Bx 381
" Donald L genl mtce mech Duke Univ & Hosp rRt 1 Bx 381
" Steven studt r116 Hardee St
Debnam Nellie T Mrs retd h723 Carver St
" Willie R retd r4424 Denfield St
De Boer Mary E prin Immaculate Sch r725 Burch Av
De Bose Karen B postal clk N C Central Univ
Debron Janice emp Reaves & Co
De Bruhl Christine mgr Eleanor Shop r311 S Casalle St Apt 5c
Debruler Henry L h2800 Croasdaile Rd Apt L3
De Bruyne Charles h801 Chalice St
" Eliz B Mrs h2203 Englewood Av
Debski Alberta clinical assoc Duke Univ & Hosp r4307 Rocky Spring Rd
De Butts Mary studt r600 N Gregson St
De Carlo M studt h2226 Elba St
Decatur Cassie L Mrs tchr Hillside Hi Sch r5316 Partridge St
Decedue Charles J & Donna K; assoc U N C h2816 Gretmar Dr
Deck Aleda emp M I C A r2001 Brocton Pl
" Evelyn C ofc sec N C Central Univ h604 Lynn Rd
Deckard Danny L emp Brame Specialty r2302 Lednum St Apt I
Decker h311 S La Salle St Apt 51f
" Alex H prin Holt Elem Sch r2001 Bayleaf Dr
" Betty Mrs tech Bethesda Elem Sch r5306 Revere Rd
" Clifford E & Betty H; chem R T I h5306 Revere Rd
" Eric L hse staff Duke Univ & Hosp h3723 Knollwood Dr
" James R & Lucille G; retd h1702 W Knox St
" Joanne instructional staff Duke Univ & Hosp r311 S Lasalle St Duke Manor Apt 51f
" Narda Bald nurse clinician Duke Univ & Hosp r1503 Snow Hill Rd Bahama NC
" Patricia B admissions counselor Duke Univ & Hosp r3723 Knollwood Dr
" Peter R & Dorothy; faculty Duke Univ & Hosp h1607 Hermitage Ct
Dedmon Janice waitress Washington-Duke Mtr Inn r2507 S Roxboro St Apt 21
Dedrick Larue D pharm Duke Univ & Hosp r951 Clarion Dr
" Stephen C pharmacy supvr Duke Univ & Hosp r951 Clarion Dr
Deeds John M & Imogene W; retd h1804 Glendale Av
Deerevere D h311 S La Salle St Apt 17h

White Oak Design Construction
General Contractor
Custom Carpentry
Quality Work
Remodeling Specialists
New Construction
Augustine Filomena
1124 Burch Ave.
Durham, N.C.
489-2859

Pools
POOL SIDE
2813 Guess Rd. (27705)
477-8114

L. W. MATTHEWS BODY SHOP

DOODIE OR ANN

"Free Estimates"

Expert Body Repairs — And Refinishing

826 E. Trinity Ave. Durham, N.C. (27704) Phone 682-6450

DEERING

Deering Charles T exec v-pres genl mgr Horace M Johnson & Co h3022 Colonial Apts Apt 51d
Dees See Also Deese
" John E & Susan C; prof Duke Univ & Hosp h413 Carolina Cir
" Susan C prof Duke Univ & Hosp r413 Carolina Cir
Deese C J h1223 W Murray Av
" Carl L & Ruby W; retd h1018½ N Buchanan Blvd
" Charles W & Yvonne J; slsmn Johnson Strowd Ward h625 Starmont Dr
" David asst mgr Zale's r625 Starmont Dr
" Holly E A studt r625 Starmont Dr
" Sonja keypunch opr Data Serv
" Wm h2812 Davie Dr
De Ferranti Suzanne physical therapy dir Durham Rehab Center
De Ford h1019 Demerius St
" Odie H Mrs retd r2720 N Roxboro Rd
Defrancesco Susan studt h1301 Hudson Av Apt G
Defranzo Anthony hse staff Duke Univ & Hosp r200 Seven Oaks Rd Apt 20b
" H J h3600 Tremont Dr Apt D7
Degraf Fredk & Mary; retd h911b Yancey St
Degraffenreidt Geraldine h38a Mc Dougald Terrace Apts
" M L h1410 Sedgefield St
De Graffenriet Reginald h901 Chalk Level Rd Apt B4
De Greffenriedt Herman & Lucille; emp Fitch Creations h814 Gerard St
Deguehery Renee L library clk Duke Univ & Hosp h4505 Lockhaven Dr
De Hart D P h511 Pleasant Dr
" Janet E ofc sec Fieldcrest Bapt Ch r2509 Bullock Dr
" Roger T & Janet; emp Am Tob h2509 Bullock Dr
De Hoff I r1315 Morreene Rd Apt 13d
" Isabel M staff nurse Duke Univ & Hosp r1111 Urban Av
De Jarmon Le Marquis & Elva P (Malone Johnson De Jarmon Spaulding) h125 Masondale Av
" Michael & Michelle; nurse Duke Hosp h1808 Chapel Hill Rd Apt 7a
" Michelle R data terminal opr Duke Univ & Hosp r125 Masondale Av
De Jianne Dennis studt r1014 Monmouth Av
Delamar Carl D & Norma H; retd h707 Watts St
" Minnie W Mrs retd h508 S Buchanan Blvd
Delancey Karen h1426 Wyldewood Rd Apt B2
Deland h2106 Front St Apt H6
" Maitland M hse staff Duke Univ & Hosp r1920 Bedford St Apt 20
Delaney Thos J asst prof Duke Univ & Hosp r1602 Stacy Dr
" Wm emp Weck Co r209 Hood St
Delanne Alan C studt h2007 House Av Apt 26
De Lany Rebecca R retd r1309 Lancaster St
Delatorre Carlos & Cristina h2523 Wilson St
" Cristina clinical assoc Duke Univ & Hosp r2523 Wilson St
Delautch Debra r615 Raynor St Apt C
Delay Richd D instructional staff Duke Univ & Hosp r2803 Fox Dr
Delbridge James A III & Linda P; broker J Lee Peeler & Co h1814 Latta Rd
Del Castillo Barry L dir City Pub Safety Dept
Delceg Steve J & Betty K; wall covering contr h3718 Alston Avenue Rd
Delean h610 S La Salle St Apt 7c
De Leon Clara research aide Duke Univ & Hosp r9845 SW 87th St Miami FL
" Jesus M & Linda H; artist-designer Leon Studios h5617 Pelham Rd
De Leonarido John (Tri-State News) r4434 Bracada Dr
Delgado Ruth H Mrs retd h603 Gurley St
Delicatessen The (Gary Deaton) 3930 Chapel Hill Blvd
Delicole Nicole h27d Carriage House Apts
Delionbach John P & Margt F (Delionbach Septic Tank Serv) h2714 E Geer St
" Richd N & Louise; mgr Y & J Furn r2522 Ferrell Rd
" Septic Tank Service (John P Delionbach) 2714 E Geer St
Delionback Blanche E Mrs tchr aide Glenn Elem Sch r2528 Ferrell Rd

DELIUS

Delius Robt D III & Harriet R; instr Genl Tel h28 Fellowship Dr
Deliverance Temple Holy Church 704 Kent St
Delker Diana L research tech Duke Univ & Hosp r536 Ashley Ct Foxcroft Apts Chapel Hill NC
Dellasega Marjorie W data tech Duke Univ & Hosp r2612 Sarah Av
" Mark & Marjorie; hse staff Duke Univ & Hosp h2612 Sarah Av
Dellinger Betty H clk County Bd Of Educ rRt 1 Bx 263 Hillsborough NC
" Clareice J Mrs patient care tech Duke Univ & Hosp h3022 Colonial Apts Apt 51c
" David C & Lou A; faculty Duke Univ & Hosp h19 Heath Pl
" E Terrell & Nancy; banking ofcr Wachovia Bk & Tr r4809 Kinloch Dr
" Jerry & Patricia; counselor Wright Sch h2911 Duke Homestead Rd
" Michl h806 N Gregson St Apt 10
" Nancy I Mrs dir pub involvement div Capital Health Sys Agcy r4809 Kinlock Dr
" Patricia H aide Hillandale Sch r2911 Duke Homestead
" Walter E III dean Duke Univ r513 Franklin St Chapel Hill NC
Dellingor h4809 Kinlock Dr
Del Mastro Ann F med technologist Duke Univ & Hosp r503 The Oaks Chapel Hill NC
De Loatch Benitha Mrs maid Fayetteville St Sch r3123 Apex Hwy
" Debra M sec Duke Univ & Hosp r615 C Raynor St
" O E Rev pastor Archway Tabernacle For Christ rWinston-Salem NC
De Loatche Geo B & Geri P; genl mgr Central Caro Farmers h3448 Sheridan Dr
" Geri P Mrs ofc sec County Bd Of Elections r3448 Sheridan Dr
De Long John G & Vermona A; opr L & M h1331 Bungalow Av
" Margt h311 S La Salle St Apt 44s
" Vicky V clk Smith Transfer r2312 E Cornwallis Rd
Delorey Cath research tech Duke Univ & Hosp h818 Louise Cir
Delta Construction Co Inc Lindsay L Fogleman Pres-Treas Mrs Mary W Fogleman V-Pres-Sec bldg contrs 801 E Trinity Av
" Life Development Center Social Rms Kenneth Free Comnr 1905 Chapel Hill Rd
Deluca Bettie J Mrs h311 S La Salle St Apt 12d
" Joseph J engrv Durham Herald r1102 Mangum St
Delucia Frank C faculty Duke Univ & Hosp r4335 Sterling Dr
" Frank J emp City Of Durham h311 S La Salle St Apt 37f
" Shirley W assoc prof N C Central Univ r4335 Sterling Dr
Deluxe Barber Shop (Sterling M Holt) 1220 Fayetteville St
DELUXE PRODUCTS INC Carl E Helsing President, Bryant B Walker Secretary- Treasurer, Designers, Manufacturers And Contractors Of Aluminum Jalousies, Storm Doors And Windows, Kitchen Planning And Engineering, Water Refiners And Softners, 510 Foster St (27701), Tels 682-1298 And 682-8226 (See Index To Advertisers)
De Maere Cath A Mrs tchr Northern Hi Sch h3011 Kenan Rd
Demarchi Neil B faculty Duke Univ & Hosp r2437 Sedgefield Dr Chapel Hill NC
De Maria Tom h1406 Duke University Rd Apt B
" Wm J clinical prof Duke Univ & Hosp h1126 Woodburn Rd
Demartini Thos J admn asst Duke Univ & Hosp r15 Beaverdam Ct Asheville NC
Demas Theo J & Pamela J; psychiatry staff Duke Univ & Hosp h1424 Kirkwood Dr
De Masi Nancie C Mrs water & sewage mtcemn City Of Durham h109 Pleasant Dr
Dement Claude E & Helen A; retd h1614 Holloway St
" Elaine E Mrs sec-ofc mgr Central Carolina Farmers Inc h2515 Thorne St
" John W r2307 N Roxboro Rd
" Nelson E & Elaine; truck driver Sears Roebuck Co h2515 Thorne St
" Roland L & Mamie T; retd h2307 N Roxboro Rd
Demik Harry E assoc registrar Duke Univ & Hosp r5623 Falkirk Dr

Durham Cablevision

12 GREAT ENTERTAINMENT CHANNELS & HOME BOX OFFICE (HBO)

CALL TODAY 683-2321

706 Rigsbee Av. (27701)

Key Homes Inc.

Parkwood Developers

DICK SAUER, G.R.I. 544-1453

MULTIPLE LISTING SERVICE REALTOR MLS

DON MINCEY 544-2569

Parkwood Village Builders

PAUL SEIBEL, G.R.I. 967-8137 C.H.

1413 Seaton Rd., Durham, N.C. 544-1702

CONCRETE SERVICE CO., Inc.
OF DURHAM
• READY MIXED CONCRETE •
312 S. Plum St., P.O. Box 11218 (27703)
Tel. 596-8105

HOME SECURITY LIFE INSURANCE COMPANY
HOME OFFICE
505 W. Chapel Hill Street
P.O. Box 61
Durham, N.C. (27702)
Telephone 682-5431

DEMISON
Demison C A studt h2836 Chapel Hill Rd Apt 19d
Demmings Fredk D & Joyce H; USA h113 Broadway St
Demott Deborah faculty Duke Univ & Hosp rPO Bx 3026 Chapel Hill NC
" Margt studt hG1c University Apartments
Dempsey B r311 S La Salle St Apt 27n
" Eliz R Mrs elig spec County Dept Social Servs r225 E Rippling Stream Rd
" Evelyntyne visiting lecturer N C Central Univ rRaleigh NC
" Janis P staff nurse Duke Univ & Hosp rRt 1 Bx 184x Hillsborough NC
" Joseph P counselor N C Central Univ r1409 E Martin St
" Kinley emp Community Life Program
" Rebecca S med records clk Duke Univ & Hosp r4620 Rogers Rd
" T r506 N Buchanan Blvd Apt 1
Dempson Carrissa L emp Duke Univ & Hosp r2611 Bluefield St
" Maggie A Mrs lpn Duke Univ & Hosp h2611 Bluefield St
" Patty h513b Barton Av
" Patty studt r3000-1 E Weaver St
Dena Lyon r1404a N Hyde Park Av
Denam Betty N h3324 Glasson St Apt F
Denard Josephine retd h2229 Apex Rd
Denault T J Jr phys 816 Broad St rRoxboro Rd
" Timothy J & Susan h2732b N Roxboro Rd
" Wm J environ chamber tech Duke Univ & Hosp r1923 Morehead Av
Denbo Dorothy Mrs h504 E Forest Hills Blvd
" Edw M Jr exec v-pres-sec Crain & Denbo h724 Carver St
Denby Debbie asst res mgr Carriage Hse Apts r13g Carriage House Apts
Deneef A Leigh faculty Duke Univ & Hosp r1623 Park Dr Raleigh NC
" Janice h1408 Wyldewood Rd Apt C1
Denham John h407 Swift Av
Denise Rose r10 Campus Apts
De Nitto Gregg A h910 N Mangum St Apt 2
Denna Reginald Z slsmn Uzzle Mtr hN3a University Apartments
Dennard Cathy emp City Of Durham h2914b W Main St
Denning Benj F & Lela C; retd h1912 Wallace St
" Donald L mgr H B E Leasing Corp
" Hubert S retd h2032 Englewood Av
" Leroy B & Mary L; retd h1007 Edith St
" Lilly S Mrs r1710 Liberty St
" Patricia A Mrs clk Central Caro Bk & Tr h2112e Broad St Apt 12
" Priscilla personnel clk Duke Univ & Hosp r114 Debra Dr
" Richd A comm & electronics servmn Duke Univ & Hosp r114 Debra Dr
" Robt F h2404 Quincy St
" Steph studt h1915 Erwin Rd Apt J
" Thelma J Mrs retd h1305 Shawnee St
" Walter O h610 N Gregson St
Dennis A John & Mary G; retd h1113 Iredell St
" Bobbie h4216 Garrett Rd Apt K29
" Bobby G mgr Evans Food Mart
" Claiborn C & Mary V; retd h1109 Franklin St
" Cleo E h1150 Delano St
" Colqvitt fork lift opr W D Lbr r1302 Dew St
" Creston h1327 Cole Mill Rd
" Cynthia A dep clk Registrar Of Deeds r3928 Angier Av
" Deborah D Mrs ofc sec Municipal Forms & Sys r1734 Fletchers Chapel Rd
" Delphus L & Ethel S; meat ctr Big Star h1501 Fairfax Rd
" E H retd h2217 Charlotte St
" Edwin A & Helen O; tchr Holton Jr Hi Sch r3625 Hermine St

DENNIS EQUIPMENT CO

A Gram Mc Gill President, Mrs Barbara Mc Gill Vice-President, S E Dennis Secretary-Treasurer, J L Couch Jr Manager, Contractors Equipment, Sales, Service, Rentals, Hydraulic Truck Cranes, Rigging, Heavy Hauling, Warehouse Storage, Durham's, Old Reliable In Crane Service, 2833 Hillsborough Rd (27705), Tel 286-2256

" Evelyn C Mrs v-pres Cashwell Florist r2203 Alabama Av
" G J h3928 Angier Av
" Hezro J Jr & Evelyn C; slsmn Carrington Elec h2203 Alabama Av
" Irene C Mrs h1401 E Main St
" James emp City Of Durham r811b Fargo St
" John P & Andrea; slsmn Brame Specialty r209 Sandlewood Dr
" John S & Nila M; retd h2518 Carver St
" John S Jr & Eunice M; yard conductor SCLRR h1403 W Leon St
" Joyce B Mrs med sec Mc Pherson Hosp r3608 Knollwood Dr
" Joyce H records & mecrofilming clk Duke Univ & Hosp h2800 Croasdaile Rd Apt M4
" Larry slsmn Flowers Baking
" Leland C Sr & Louise G; retd h1604 Dexter St
" Leslie A retd h1210a South St
" Linda R asst head nurse Duke Univ & Hosp r1011 Anderson St
" Mabel J Mrs retd h3625 Hermine St
" Mary L admn Lenox Baker Childrens Hosp h1829 Front St Apt D11
" Melvin O & Nadine H; tchr Orange County Hi Sch h2910 Elgin St
" Nannie B Mrs retd h420 Eugene St
" Nora N Mrs r2328 Cheek Rd
" Norma T emp Genl Tel r1612 Bramble Dr
" Norman B eng Genl Tel r1612 Bramble Dr
" Patricia A head nurse Duke Univ & Hosp r2510 Tryon Rd
" Patk B & Peggy S; cw3 State Natl Guard h920 Danbury Dr
" Redger W & Lilla B; retd h413 Hammond St
" Richd slsmn Am Bakeries r5714 Spruce Dr
" Roland h2901 Wake Forest Rd Apt 12c
" Sallie W Mrs retd h1441 Cole Mill Rd
" Saml E & Lima C; sec-treas Dennis Equip rRt 2 Bx 44
" Steph W emp Becton & Dickerson Laby r1501 Fairfax Rd
" Sue h311 N Maple St
" Thomas W & Faye H; foremn Durham Herald rPO Bx 15131
" Trailer Park (Ernest Mc Peake) 3700 Hillsborough Rd
" Vincent W & Patricia A; assoc prof Duke Univ & Hosp h2510 Tryon Rd
" Wm B & Linda R; chf central processing Duke Univ & Hosp h1011 Anderson St
Dennison Robt & Virginia L; retd h1730 Athens Av
Dennos h4436 Sunny Court Dr
" Helen S Mrs asst sec asst treas Shaw Paint & Wall Paper r4436 Sunny Ct
" John G (The Hot Dog King) h410½ W Markham Av
Denny Barbara med ctr instructors Duke Univ & Hosp rRt 1 Bx 69 Chapel Hill NC
" E B Jr (Haywood Denny & Miller) rChapel Hill NC
" Earl A Jr hsekpr Duke Univ & Hosp r40b Ridgeway
" Ernest H pres Durham Saw rRt 5 Bx 177
" Gail W ins claims processor Duke Univ & Hosp rRt 2 Bx 175a Virgilina VA
" H L slsmn Southland Life Ins rRt 3 Roxboro NC
" Judy hairdrsr La Marick Beauty Salon
" Libby slswn The Potted Plant rDuke St
" Lucille Mrs h40b Mc Dougald Terrace Apts
" Lucille B Mrs treas Durham Saw r3216 Clark Rd
" Lucille M Mrs baker Hillside Hi Sch r40 Ridgeway
" Miami F Mrs sec Durham Saw rRt 5 Bx 177
" R E h3617 Wishart St
" Robt L & Rebecca V; emp I B M h4315 Holloman Rd
" Sarah ofc sec Blue Cross & Blue Shield r4909 Brentwood Rd
" W T & Sara W; slsmn C B Drug h4909 Brentwood Rd
" Wm F & Lucille B; v-pres Durham Saw r3216 Clark Rd
Densmore David h500 Du Pont Cir Apt 49

BURNETT'S
I-85
GULF
JAMES
E.
BURNETT
COMPLETE
AUTO
SERVICE
MECHANIC
ON DUTY
ROAD
SERVICE
WRECKER
SERVICE
GULF
MASTER
CHARGE
VISA
Hwy. 70 W.
Tel.
383-7646

TRIANGLE FLEA MARKET
ANTIQUES TO JUNK
TWO LOCATIONS - DURHAM, N.C.
842 Angier Av.
682-1073
306 S. Driver Av.
596-5124

Belk Leggett
Durham's Largest Department Store
FREE PARKING
South Square Mall, Chapel Hill Blvd. 493-3411

DENSON
Denson H Sandra Mrs payroll clk and accts payable Carpenter's Chev r112 W Rockway St
" James A serv mgr Rigsbee Tire Sls h1000 N Duke St Apt 5
" Janeen J prof library staff Duke Univ & Hosp r602 Red Carriage Av
" John retd h3437 Glasson St Apt A
" Nathaniel exterminator Duke Univ & Hosp r1112d Merrick St
" Printing Co Andrew G Ferrell Pres Mrs Hilda I Ferrell V-Pres Mrs Virginia L Jones Sec-Treas 2030 Guess Rd
" R h112 W Rockway St
" Ralph A & Betty P; wldr L&M h2009 Ward St
" Ray C & Geraldine A; formn Acme Plmb & Htg Of Durham h3320 Duke Homestead Rd
" Rufus & Janeen E h602 Red Carriage Av
" Thelma L Mrs tchr Carr Jr Hi Sch hD1 Atlantic St (MH)
" Vera r1000 N Duke St Apt 5
Dent Billy F & Sara W; truck driver Blue Flame Gas h1212 Franklin St
" Margt mgr Caro Theatre Of Durham h614 S Buchanan Blvd
" Robin W & Kathleen M; physicist Chemstrand h2327 Oriole Dr
" Sara J prof Duke Univ & Hosp rRt 4 Bx 526 Hillsborough NC
Dente Mary A med sec Duke Univ & Hosp r2331 Oriole Dr
" Raymond J & Mary A (Astro Enterprises Of Durham) h2331 Oriole Dr
Denton Dennis M emp Starr Insulation r3330 Glenn Rd
" Hallie E Mrs retd h2422 Mozzelle St
" James h700 Morreene Rd Apt N6
" James dispr Branch Moving & Stge rRaleigh NC
" John T h711 N Hyde Park Av
" Karen A studt r1925 Washington St
" Kath W Mrs asst clk State Superior Ct Clk r3326 Glenn Rd
" Larry R asst mktg mgr Reliance Ins h1011 Burke St Apt 18
" Major T & Rachel F; constn wkr Geo W Kane Inc h1925 Washington St
" O P Rev pastor First Assembly Of God
" Pete emp Seman Printery h1210a Clarendon St
" Royal M & Kath W; mach opr L&M h3330 Glenn Rd
" Sarah T med technologist Duke Univ & Hosp rRt 4 Bx 430-B Seven Springs Rd Hillsborough NC
" Sharon L emp Genl Tel rRt 1 Bx 2700 Hillsborough NC
De Pasquale Frank A & Merial R (De Pasquale Markham Thompson & Wilson) h126 Chateau Rd
DePasquale Markham Thompson Wilson Architects & Planners Ltd Frank A DePasquale AIA, Felix D Markham IV AIA, John Frank Thompson AIA, Warren R Wilson Jr AIA, Suite 714 Central Carolina Bank Bldg, 111 Corcoran St (27701), PO Box 3636 (27702), Tel (919) 688-8102
Dependable Grocery (Mrs Georgia M Felder) 1106 Colfax St
Deramcia Yamina r2216½ Elba St
Deremer Paul A asst prof Duke Univ & Hosp r17d Colonial Apts 2920 Chapel Hill Rd
De Renzo Eleanor Mrs reading aide C C Spaulding Sch h1407 Lincoln St
De Rijk Amy R Mrs tchr Oak Grove Sch rRaleigh N C
Der Inderjit K h1101 Saxony Dr
Derman Howard & Barbara; hse staff Duke Univ & Hosp h2502 Vineyard St
Dermody Joan P staff nurse Duke Univ & Hosp r2510 Vesson Av Apt 2
Dermott Frances S nurse Durham County Genl Hosp h3014 Kenan Rd
" John E & Helen W; retd h2013 Sprunt Av
" Murlene G emp Genl Tel r3004 Sparger Rd
Dernar Jerry sr eng Genl Tel r1514 Cassandra Dr
De Rosa Gaetano W & Betty; equip rm supvr Duke Univ & Hosp h2107 Carver St
Derr D L h311 S La Salle St Apt 19b
" Dailey J & Bonnie B (Harriss Mulligan Embree Herbert & Derr) h3927 Kelly Dr
" Skipper front desk Y M C A Lakewood rChapel Hill NC
Derrick James retd hRear 1323 Cole Mill Rd
Dervelegeanos Geo h41 Manor Ct
Derway Allen slsmn Soundhaus r2112 Broad St Apt C8
" C h2112c Broad St Apt 8
" John R & Lois T; design eng IBM h3212 Chapel Hill Rd

DER WIENER
Der Wiener Haus Steph H Dorenkamp Mgr restr 236 Northgate Shop Center
Der Wo Mei O h803 Demerius St Apt H3
Dery Gretchen J faculty Duke Univ & Hosp r1329 Clermont Dr
Desai Dinbandhu library clk Duke Univ & Hosp h821 Louise Cir
De Serres Suzan C research tech Duke Univ & Hosp rRt 1 Bx 1b Chapel Hill NC
DeSHAZOR BEAUTY SYSTEMS INC Mrs Jacqueline DeShazor President, Sarah B Frazier Secretary, Shirley Phillips Senior Instructor, School Of Cosmetology, "Molding The Beauty Of The People" 108 E Main St (27701), Tel 688-4051 Shop Located 107 E Chapel Hill St, Tel 688-3409
" Jacqueline Mrs pres De Shazor Beauty Sys
Desianne Dennis studt h325 E Trinity Av
Design Gallery (Robt K Black & Ormond Sanderson) furn 5504 Chapel Hill Blvd
Desipio A studt h1712 Pace St Apt X
Desmond Terry M div serv mgr Genl Tel r2301 Monthaven Dr
Desrosiers Betty D traffic coordinator Duke Univ & Hosp rPO Bx 851 Butner NC
" F Lorraine clk typ Duke Univ & Hosp r1919 West B St Butner NC
Detec (Thos King) security serv 2905 Guess Rd
Deter Beth emp Operation Breakthrough r1415 James St
" Danl & Margaret G; emp Durham Tech Institute h2509 Pickett Rd
Detomo Agnes teller Central Caro Bk & Trust
" Paul M business mgr athletics Duke Univ & Hosp r102 Monterey La
Detorres Carlos M unit coordinator County Community Mental Health Center r3536 Mayfair St Apt 208
Dettmer Helena R research assoc Duke Univ & Hosp r200 Seven Oaks Rd
Deturk Virginia B Mrs library asst Duke Univ & Hosp h114 Newell St
Detweiler H Welcome Rev pastor Gospel Center r252 Hester Rd
" John A & Colette M; slsmn Style Craft Ints h3610 Barcelona Av
" Sylvia L Mrs asst sec Triad Inc r251 Hester Rd
Detwiler John C Rev & Lessie L; assoc dir chaplains serv Duke Univ & Hosp h2733 Spencer St
" Lessie L sec Duke Univ & Hosp r2733 Spencer St
Deubner David C asst prof Duke Univ & Hosp h706 E Forest Hills Blvd
Dev Madhu B emp Duke Univ & Hosp r1101 Saxony Dr
Devane Geo r1315 Morreene Rd Apt 21k
Devaughan Mary Mrs retd h117 E Enterprise St
Devendorf Ethel I emp Genl Tel r5805 Genessee Dr
" Harlow clms rep Social Security Admn r5805 Genesee Dr
Devereux Curtis R & Theodora R; admn asst EPA h5201 Pelham Rd
Devine Emma B dietn Murdock Center h2703 Hinson Dr
" Faye Mrs retd h2507 S Roxboro St Apt 32
" Fernandez L dietary dept Murdock Center r2703 Hinson Dr
" Gene (Uptown Main St)
" J G h1315 Morreene Rd Apt 22a
" Johnnie & Susie; retd h308 Denver Av
" Nathl & Dorothy; emp Durham Tech Institute h508 Hardee St Apt C3
" Reginald R USA r2703 Hinson Dr
" Ruby Mrs emp City Of Durham h60a Mc Dougald Terrace Apts
" Susie h847 Estes St
" Thos A studt r2703 Hinson Dr
Devitt Arth A & Louise W; retd h2621 Hillsborough Rd
Devoe Robt A audiovisual splst Duke Univ & Hosp rRt 2 Bx 244a Snow Camp NC
Devon Shila r2813a Ashe St
" Shirley h2813a Ashe St
De Vone Irene B Mrs retd h1827 Nixon St
" Martha h1823 Nixon St
Devore James h5812 Shamrock Dr
" Jessie Mae Mrs bkpr Durham Florist h1813 Glendale Av
Devorsak Barbara G Mrs retd h2516 N Roxboro Rd

GENERAL REPAIRS — PANELING — SCREENS — GLASS — CEILINGS
INSULATION CONTRACTOR
JOE WOOD'S HOME REPAIR
Specializing in small jobs - No job too large
All types of Home Repair - Residential and Commercial
JOE WOOD
839 GLENCO ROAD, DURHAM, N.C. (27703)
PHONE 596-5478

DURHAM BUILDERS SUPPLY CO.
BUILDERS' SUPPLIES of All Kinds
•
BUILDERS' HARDWARE
•
BUILDING SPECIALTIES
Customer Parking
105 S. BUCHANAN BLVD. (27701)
Phone 688-1381

CLAUDE M. MAY, Inc.
Painting — Papering — Interior Designing
AMPLE PARKING SPACE
1101 W. Main St. (27701) Tel. 682-9348

TRIANGLE FIREPLACES BY
Majestic
An American-Standard Company
We specialize in fireplaces by MAJESTIC and SUPERIOR
ONE SURE WAY TO KEEP WARM THIS WINTER
FREE ESTIMATES
682-2444
803A RAMSEUR ST., DURHAM

Insurance Specialists
J. SOUTHGATE & SON, Inc.
FIRE—CASUALTY—AUTOMOBILE—BURGLARY—BONDS—MARINE—HOSPITALIZATION—HEALTH and ACCIDENT—LIFE
Established 1872 1013 Broad St., P.O. Box 1651 (27702) Phone 286-2905

DE VOY
De Voy Richd V staff eng W D N C-W O N C-F M rGarner NC
Devries Cath studt h1020 Urban Av
" Walter instructional staff Duke Univ & Hosp r9 Bahama Dr Wrightsville Bch NC
" Wm C & A Karen; hse staff Duke Univ & Hosp h4012 Hillgrand Dr
De Vyver Frank T & Marion R; retd h8 Sylvan Rd
Dew Adela Mrs retd r2927 S Roxboro St
" Albert r610 N Roxboro St
" Frank M Rev & Mickey H; asst Trinity Av Presby Ch h3022 Colonial Apts Apt 14a
" Frank W Rev h2123 Sprunt Av
" Jacob sec-treas Prog Inc Connor Mobile Homes
" Kath med technologist Duke Univ & Hosp r4423 Memorial Dr Raleigh NC
" Ruth retd h2616 Erwin Rd Apt 178
Dewar Carl O & Dawn H (Dewar Jewelry) h1011 Arnette Av
" Dawn sls clk Dewar Jwlry r1011 Arnette Av
" James H & Betty h3511 Chapel Hill Rd
" Jas H (Swedish Import Mtce) r2724 Old Sugar Rd
" Jewelry (C Owen Dewar) 2706 Chapel Hill Rd
Dewberry Wm brick mason r1100 Calvin St
De Wees Earl & Dana; emp M R I Sys h5615 Mc Cormick Rd
De Weese Joshua h1336 Newcastle Rd Apt A1
" Naomi sec Tomlinson Co r509 Springview Trail
" Paula R Mrs tchr Bragtown Elem Sch r1336 New Castle Rd Apt A1
Dewell Margie ofc sec Plaza Assocs
" Robt G & Marjorie A; pres Garrison Ins Serv h2427 Tryon Rd
Dewey Cath sec Duke Univ & Hosp r903 Carver St
" Donald E pool mgr Y M C A Central r2108 Sunset Av
" Donald E & Peggy; forester State h2619 W Cornwallis Rd
" Geralyn M studt r903 Carver St
" Monte F & Gloria K; mgr Color Craft h19 Breton Pl
" Wm D & Cath T; blend damage supvr L & M h903 Carver St
De Witt David S & Janet V; v-pres Home Sec Life Ins h1443 Colewood Dr
" Josephine dietary serv aide Duke Univ & Hosp h20d Few Gardens
" Millie R hsekpr Duke Univ & Hosp h603 Cook Rd
" Rosa claims processor Blue Cross-Blue Shield r603 Cook Rd
Dexter Elliott h1506 Evergreen St
Deys C M phys r1304 Seaton Rd
Dezern Bradley L studt r3317 Alabama Av
" Brigitta charge control clk Duke Univ & Hosp r1405 Alabama Av
" J M & A Mamie; retd h2022 Sprunt Av
" Jimmy L & Lella T; mach Am Tob h3317 Alabama Av
" Lois L Mrs supvr Genl Tel h121 Argonne Dr
" Norma R or tech Duke Univ & Hosp rRt 1 Bx 285 Hillsborough NC
" Raymond E instrumentmn Jerry L Hunt r1405 Alabama Av
" Robt R & Ann T; driver West's Durham Transfer & Stge h2509 N Roxboro Rd
" Wm M & Barbara; pub safety ofcr Duke Univ & Hosp h1405 Alabama Av
Dhesie Jagtar S prof N C Central Univ r2920 Chapel Hill Rd Apt 82d
Dhue Cleason S & Lena P; retd h205 S Joyland St
" Helen opr Savon's Styling Shop h1309 Robinhood Rd
Dial-A-Devotion 1004 N Mangum St
" Neil & Marie L; retd h2252 Cranford Rd
Diamant Leaf R med ctr instrs Duke Univ & Hosp r738 Clark Rd Chapel Hill NC
Diamond Farm Center (Rex B Jarrell) 513 Rigsbee Av
" Irving T faculty Duke Univ & Hosp r4231d American Dr
" Thos E & Arlene P; staff nurse anesthetist Duke Univ & Hosp h31 Kitchner Ct
Diaugustine Richd P adjunct asst prof Duke Univ & Hosp r1401 Hunters Point Way Cary NC
Diaz Art G lab Cole Constn r1103 Rosedell
" Christine cashier Duke Univ & Hosp r1103 Rosedale Av
Dibble Jennifer M Mrs para legal Powe Porter Alphin & Whichard r2123 Englewood Av

DIBBLE
" Stephen G acct exec Smith Barney Harris Upham & Co r3328 Swansea St
Dibona Claudia instr N C Central Univ rRt 1 Bx 306 Timberlake NC
" Helen R assoc prof N C Central Univ h1315 Stone Rd
" Jos & Claudia; faculty Duke Univ & Hosp h2522 Elgin St
Dice Shirley studt r27c Few Gardens
Di Chiara Nick h901 Chalk Level Rd Apt G10
Dick Franklin D & Christine M; mech Crabtree Exxon Servicenter h3212 Guess Rd
" Macdonald & Mary W; retd h3005 Norwich Way
" Mitzi h311 S La Salle St Apt 16d
Dick's T V Sales & Service (Willie & Harold Dixon) 1007 W Chapel Hill St
Dickens Alice D Mrs h1109b 9th St
" Allen R & Annie B; retd h1028 Oakland Av
" Anna B Mrs ofc sec Durham Community Guidance Clinic r1028 Oakland St
" Annie B acctg clk Duke Univ & Hosp r1028 Oakland
" C J sr clk Genl Tel rRt 1 Bx 334a Timberlake NC
" C M h901 Chalk Level Rd Apt P14
" Christine reg nurse Hillcrest Conval Center r2717 Circle Dr
" Cottis L librn N C Central Univ r5204 Partridge St
" David h1601 Sedgefield St Apt E
" Gail tchr Yates Bapt Ch Day Care & Kindergarten r2009 Southwood St Apt 8
" Joetta H Mrs teller First Union Natl Bk r1706 Concord St
" Larry G minister of mus Yates Bapt Ch r2009 Southwood St Apt 8
" Mary C Mrs r417 Carolina Cir
" Matthew Jr & Cottis L; USA h5204 Partridge St
" P J h3001 Pratt St Apt A
" Robt L & Christine A; faculty Duke Univ & Hosp h2717 Circle Dr
" Sylvia r1305 Liberty St
" Wm R slsmn Canada Dry rRougemont NC
Dickenson Laura retd h2503 Holloway St
" Mae r931 Clarion Dr
Dickers S h311 S La Salle St Apt 35l
Dickerson See Also Dickinson
" Ann r2410 N Roxboro Rd
" Annie bkpr Sears h1526 London Cir
" Billy R hlpr John T Garrard Plmb r202 Mineral Springs Rd
" Charles h2201 Morehead Av Apt 47
" Charles D & Ruth; claims supvr Crum & Forster Ins Co's r2401 Dellwood Dr
" Charles L & Vivian P; asst v-pres Wachovia Bk & Tr h2903 Arnold Rd
" Charlotte C Mrs (Professional Answering Serv) r922 N Mangum St
" Clifton M & Alma E; retd h2331 Englewood Av
" Cynthia L staff nurse Duke Univ & Hosp r409 E Lavender St
" David A r410a N Guthrie Av
" David E & Barbara H; dist mgr Home Security Life Ins h5010 Green Oak Dr
" Douglas & Eliz h72 Beverly Dr
" Elsie emp IBM h2408 Cascadilla St
" Elsie h2605 Duke Homestead Rd
" Emily K sec Duke Univ & Hosp h4216 Garrett Rd Apt I33
" Ernest J Jr & Mollie O; wvr Burl Indus h1200 N Duke St
" F L h7 Hinesley Rd
" Florence studt r2620 Indian Trail
" Frank L Jr & Glenda E; v-pres Emory's Portion Pak h5408 Newhall Rd
" George M & Martha B; with Lighthouse Gro h2116 Woodrow St
" Grady H & Charlotte C; mech Am Tob h922 N Mangum St
" John studt r72 Beverly Dr
" John E & Ruby W; parking lot atndt Duke Univ & Hosp h409 Carver St
" Judith A Mrs tchr County Sch Bd h2901 Carver St
" Lisa studt r72 Beverly Dr
" Lonnie S retd h1226 N Roxboro St
" Lottie retd h410a N Guthrie Av
" Lou E retd h519 E Main St Apt 710

Wm. Muirhead Construction Co. Inc.
COMMERCIAL • INDUSTRIAL • HIGHWAY
General Offices 682-9215
Muirhead Asphalt 682-9219
Constructors Concrete 682-9211
Building Supplies And Shop 682-9214
1435 Camden Av. At N and W R.R. (27704)
P.O. Box 2012 (27702)

Dutch Boy
DUTCHVILLE BUILDERS SUPPLY, Inc.
COMPLETE LINE OF
BUILDING SUPPLIES - PAINTS - HARDWARE
PHONE 528-1591
Lake Rd., P.O. Box 705 — Creedmoor, N.C. (27522)
JOHNS MANVILLE JM PRODUCTS

GREY STONE BAPTIST CHURCH
2601 HILLSBOROUGH ROAD (27005) TEL. 286-2281

DICKERSON
" Mac Arthur & Judith A; contract splst (Northern Durham Furn) h2901 Carver St
" Ozie G & Mary; retd h3328 Guess Rd
" Pat clk Goodwill Indus
" Patricia S switchbd opr Carpenter's Chev r510 N Driver St
" Sue D sec Duke Univ & Hosp h4216 Garrett Rd Apt B6
" Suzanne S sec Duke Univ & Hosp r3705 Guess Rd
" Teresa e e g tech Watts Hosp r703 Lindley Dr
" Theresa L studt r131 Woodcrest St
" Tony h3726 Shoccoree Dr
" Tony G swtchmn Genl Tel r2527 Ardsley Dr
" Uriel L Jr slsmn Penny Furn rBx 296c
" Vivian h202 Mineral Springs Rd Rt 6 Apt 2
" W L Jr firefighter City Fire Dept h409 E Lavender Av
" Wm Jr (Dickerson Fencing & Landscaping) r409 Lavender Av E
" Wm L & Peggy J; fire capt City Of Durham h131 Woodcrest St
" Wm T & Florence C h2620 Indian Trail
" Wm W & Doris D h703 Lindley Dr
" Wilton J with PO r6004 Charlanna St
DICKERSON'S FENCING & LANDSCAPING (Bill Dickerson And Bill Dickerson Jr), Serving Durham For 19 Years, Free Estimates, "The Fencer Of Durham," Residential, Commercial, Bonded, Insured, No Job Too Small, We Remove And Repair Fences, We Specialize In Chain Fencing And Yard Landscaping, 131 S Woodcrest St (27703), Tels 596-6765 And 596-4974, Res Tels 596-6765 And 471-1714
Dickes Richd genl hlp Mead Containers rButner NC
Dickey Allie G & Geneva N; retd h bx55 Hamlin Rd Rt 5
" Ann D r bx55 Hamlin Rd Rt 5
" Bettie M Mrs retd h2009 WA WA Av
" Betty J med dept Meth Retirement Homes rRt 2 Bx 394b Hillsborough NC
" Cathy M acctg clk Duke Univ & Hosp r2906 Quincemoor St
" Charles hsekpr Duke Univ & Hosp r605 26th St Butner NC
" John J florist r2009 WA WA Av
" Joseph driver Yellow Cab r512 N Park Av
" Linda Ann hsekpr Duke Univ & Hosp r605 26th St Butner NC
Dickins Leigh mgr Our Sampler rChapel Hill NC
Dickinson See Also Dickerson
" John C hse staff Duke Univ & Hosp h102 Maybank Ct
Dickison Brenda admn asst Family Counseling Serv r3701 Erwin Rd
Dicks Dorothy S retd h2616 Erwin Rd Apt C7
" Jim instructional staff Duke Univ & Hosp r23006 Golden Gate Dr Greensboro NC
Dickson h17 Balmoray Ct Apt 5
" h2117 Bedford St Apt 5
" Carolyn slswn Allenton Realty & Ins r3803 Swarthmore Rd
" David M & Carolyn C; pres Data Flow Inc h3803 Swarthmore Rd
" Eliz retd h2616 Erwin Rd Apt 59
" Eliz B Mrs retd h712 Parker St
" Ida Mrs retd h810 Kent St
" James E Jr & Norma Y; v-pres GBM h206 Hammond St
" Laura S tchr Holloway St Sch r2019 Walnut
" Linda asst hd nurse Duke Univ & Hosp r811 Longleaf Dr Chapel Hill NC
" Melvin h423 Hardee St
Di Corcia Joseph faculty Duke Univ & Hosp hK3b University Apartments
Didehvar Zain Pejman h3017 Weymouth St Apt 208
Di Domizio Harriet C h1913 James St
Dieckman h1315 Morreene Rd Apt 11h
" Wm L & Loretta A; mtce formn Crown Alum h804 W Maynard Av
Dieckmann Linda G med technolotist Duke Univ & Hosp rEphesus Church Rd Colony Apts Chapel Hill NC Apt M5
Diehl Anthony W studt r3406 Broomfield Ter
" Glenn R lab preparator Duke Univ & Hosp r201c Branson St Chapel Hill NC
" Kenneth R & Cindy; phys 2609 N Duke St Suite 101 h2961 Welcome Dr
" Wallace J & Janie W (Diehl's Jwlrs) h3406 Broomfield Ter

DIEHL
" Wallace J Jr studt r3406 Broomfield Ter
DIEHL'S JEWELERS Wally Diehl Registered Jeweler, Ed Watkins Manager, Diamonds, Watches, Jewelry, Gifts, Expert Jewelry And Watch Repair, Appraisals, Authorized Rolex Watch Sales And Service, Northgate Mall, PO Box 1010 (27702), Tel 286-0053 And 286-3438
Dielamnn Jessie M psychiatric aide Duke Univ & Hosp rIndian Lane Rt 1 Bx 198 Weaverville NC
Dielmann Henry B III security guard Duke Univ & Hosp rRt 1 Bx 193 Indian La Weaverville NC
Diercks J h311 S La Salle St Apt 50c
Diet Center Cathy Morris Mgr 2814 Chapel Hill Rd
DIETARY REHABILITATION CLINIC Franz J Herpok Administrator, Sigrid J Nelius MD Clinical Program Director, Albert Loro Jr MD Psychologist, Pickens Bldg, 2101 Erwin Rd (27710), Tel 684-6331
Diggett Jane L tchr Eno Valley Elem Sch r7017 Leesville Rd Raleigh NC
Diggs Susie M Mrs indry wkr Duke Univ & Hosp h46b Mc Dougald Terrace Apts
" Wilemenia H emp York Steak Hse h412 Nassau St Apt B
Digor Leslie retd h2616 Erwin Rd Apt 254
Dihara E h720 N Gregson St Apt 18
Dilday John & Diane; drftsmn Thomas & Olive Inc rCary NC
" John S & Elisabeth R; dental coordinator Blue Cross-Blue Shield h305 Monticello Av
" Paul G studt r305 Monticello Av
Dildy Thos driver East Coast Distrs r400 Elk St
" Thos C & Athel H; emp Burl Indus hA4 Westover Park Apts
Dillahay Dalton hlpr Barber Elec
Dillahunt Plummer W emp Genl Tel r901 Chalk Level Rd Apt C9
" Sandra G clk typ Duke Univ & Hosp r901 Chalk Level Rd British Woods Apt C9
" Susie M Mrs maid h904 Massey Av
Dillaman Richd M & Sonja J; research assoc Duke Univ & Hosp h1919 Southwood Dr Apt 3
Dillard See Also Dillon
" Allen (Dillard Bar-B-Que Hse) r2941 Driftwood Dr
" Benj R & Lenna M; atndt Hope Valley Country Club h3605 Dixon Rd
" David H & Margt B h3106 Buckingham Rd
" Demos R sht mtl hlpr Comfort Engs rPO Bx 826 Hillsborough NC
" Edsel B (Dillard's Food & Party Pantry) r2200 Wise Pl
" Eleanor W educ aide W G Pearson Sch r726 Melanie St
" Geneva E Mrs tchr Durham Hi Sch r4910 Barbee Rd
" Isiah production wkr Lions Club Indus For Blind r913 Angier
" Kelly cash Dillard's Food & Party Pantry r4910 Barbee
" Linwood A swtchmn Genl Tel rRt 1 Bx 205
" Nancy Lee accts payable clk Duke Univ & Hosp rRt 1 Bx 205
" P studt r311 S La Salle St Apt 41q
" Patricia A med technologist Duke Univ & Hosp r1805 James St Apt B
" Quenton A shop supvr Sou Coach rMurphy Sch Rd
" S D (Dillard's Bar-B-Que Sauce) r4910 Barbee Rd
" Thos & Patricia h1805b James St
" Wilma emp Dillard's Bar-B-Q Hse r4910 Barbee Rd
Dillard's Bar-B-Que Sauce (S D Dillard) 3921 Fayetteville St
" Food & Party Pantry (Edsel B Dillard) 3921 Fayetteville St
Dillehay Bunia E Mrs r1000½ Broad St
" Donna ofc sec Bailey Self & Harris r311 S La Salle St Apt 20e
" Ervin B & Eliz H; firefighter City Fire Dept h806 W Leon St
" Erwin I & Arnese O; retd h3804 Rivermont Rd
" H Marie sr sec L & M h1000½ Broad St
" James L studt r2412 State St
" James L pkr N C Mut Whol Drug r2814 Redwood Rd
" Janet R acct exec E F Hutton & Co rChapel Hill NC
" Lion h2106 Front St Apt H1
" Ola P Mrs h2812 Hillsborough Rd
" Robt L Jr & Mary M; retd h24I2 State St
Dillehey Annie h1c Few Gardens
" Dalton D Jr production Coca-Cola r400 S Lasalle St
Dillehunt David B h311 S La Salle St Apt 36e
Dillenger Sonny & Cathy; emp Uzzle Mtr h1709 Ruffin St

CARWELD
CAROLINA WELDING SUPPLIES INC.
DURHAM 2503 E. PETTIGREW ST. (27703) TEL. (919) 596-2959
BRANCHES
RALEIGH 715-803 N. WEST ST. (27603) TEL. (919) 832-2355
GREENSBORO 119 LONGALE ST. (27409) TEL. (919) 294-4000

MAKERS OF FINE FURNITURE FOR THE ENTIRE HOME
1612 E. Geer St. (27704) Y and J Furniture Co. Phone 682-6131
REFINISHING REPRODUCTIONS

ANDREWS & RIGGSBEE TRACTOR CO. INC.
FORD — KUBOTA — SNAPPER — STIHL — TORO
SMALL ENGINE REPAIRS
101 South Greensboro St., Carrboro, N.C. (27510) Phone 942-3146

JOHNSON'S EXXON
• 24 Hour Towing • Minor Auto Repairs • Complete Car Care Center
• Pick-Up and Delivery • U Haul
100 S. ALSTON AV. DURHAM, N.C. (27701)
Tels. 688-3669, Night 383-2230

HOMEOWNERS' PACKAGE POLICIES
GARRISON INSURANCE SERVICE Inc.
ALL KINDS OF INSURANCE
ROBERT D. GARRISON, JR., Chairman of the Board ROBERT DEWELL, President
Suite 200 Snow Bldg. 331 W. Main St. P.O. Box 1189 (27702) Dial 688-7313
FIRE AUTOMOBILE LIABILITY

DILLEY
Dilley Wm G asst prof Duke Univ & Hosp r2507 Foxwood Chapel Hill NC
Dilliard Bar-B-Que House (Allen Dillard) 3917 Fayetteville St
Dilligham Tony C Genl Tel h3231 Shannon Manor Apt 32b
Dillion Ann S Mrs monitoring tech Glenn Elem Sch rChapel Hill NC
Dillionback Mike atndt Wilco No 1
Dillon See Also Dillard
" Mark L & Vickie H; mech Triangle Volkswagen h212 N Guthrie Av
" Michl C hse staff Duke Univ & Hosp r246 Indian Trl Chapel Hill NC
" Supply Co Frank Barham Jr V-Pres mill sups 112 S Duke St
" Walt D & Cindy K h112 E Club Blvd
Dills Billy L & Margt F; ramp serv E A L h2107 Farthing St
" Kenneth M & June T; pres Triangle Vet Hosp h3500 Mossdale Av
" Margt F swtchbd opr trainee Duke Univ & Hosp r2107 Farthing St
Dilts Charles R & Lynne (Charles R Dilts & Assocs) h2917 Welcome Dr
" Charles R & Associates (Charles R Dilts) ins 107 N Market St Rm 306
Dilworth Nancy h101 E Markham Av Apt 4
Dimaiolo h3399 Shannon Manor Apt 5d
Dimenna Wm S research assoc Duke Univ & Hosp rCastillian Villa Chapel Hill NC Apt B4
Diming Steph h2112e Broad St Apt 90
Diminno Marianne T faculty Duke Univ & Hosp r3301 Shannon Rd Apt 16b
Dimmey Louis J studt r1700 Sprunt Av
Dimmig Thos A & Jane C; phys County Hosp h1008 W Knox St
Dingeldein Augusta S research tech Duke Univ & Hosp r102 Lorraine St Carrboro NC
Dini Ali Akbar hse staff Duke Univ & Hosp rMayfair St Apt 36f
Dinkins Lona slswn Rose's Store
" Mary E sec Duke Univ & Hosp h3311 Shannon Manor Apt 36f
Dinton Earl M Jr emp Durham College r1618 Kilman Ter
Dion Mikel emp Pier I Imports
Dionne Murrey C acctg clk Duke Univ & Hosp rRt 3 Bx 9aa Wendell NC Apt 5c
Di Orio Jas & Amy h2822 State St (B)
Dipasquale Ernest C & Mildred; retd h1017 Anderson St
" Robt h2702 Lawndale Av

DIRECTORY LIBRARY
OUT-OF-TOWN CITY DIRECTORIES
GREATER DURHAM CHAMBER OF COMMERCE
3D FL NORTHWESTERN BANK BLDG
COR PARRISH AND ROXBORO STS (27701)
TELEPHONE (919) 682-2133

Dirito John P sr eng Genl Tel
" Pasqualina med sec Duke Univ & Hosp rRt 1 Bx 118b Bahama NC
Dirlik Arif & Carol R; faculty Duke Univ & Hosp h2101 Strebor Rd
Disantis Paul V genl agt Paul V Disantis & Assocs
" Paul V & Assocs (Agcy Of Minn Mut Life) Paul V Disantis Genl Agt 1318 Broad St
" Vicki C tchr Bragtown Elem Sch r2335 Dawn Tr
Disc Trading Co rec distr 519 Foster St
Disch Eliz r2007 House Av Apt 7
Di Scioarrio Antonio postmistress (Italian Pizzaria) r100 Robin St Apt 2
Di Scioarro Salvatore cook Italian Pizzaria r100 Robin St Apt 2
" Schiano (Italian Pizzaria) r1001 Robin St Apt 2
Disher Herman barber Tommy's Barber Shop h521 N Mangum St Apt C
" Larry W & Cynthia A; body wkr One Day Paint Shop h2104 Carver St
Dishman Bruce h901 Chalk Level Rd Apt Q10
" Marty whse asst Pritchard Paint & Glass r1416 Miramont Dr

DISMUKE
Dismuke Gene & Carla; computer programmer IBM h3625 Alston Avenue Rd
" Paul E & Margt J; mach I B M h3616 Alston Avenue Rd
Dittman David A faculty Duke Univ & Hosp r3510 Sheridan Dr
Dittmer D h2209 Pike St
Ditto Janet M staff nurse Duke Univ & Hosp h2608 Elgin St
Ditts Shirley emp Catherine's Stout Shop rCheryl Rd
Ditzler Mauri instructional staff-grd stud Duke Univ & Hosp r4017 Neal Rd
Di Vantique Phyllis Smith Mgr clo Riverview Shop Center
Divenere T r311 S La Salle St Apt 16k
Divine Andy J & Dianne C; mail hndlr PO h429 Belmont Dr
Dixie Decorating Service (James W Holmes) 511 Rigsbee Av
" Decorating Service (Whse) 522 Foster St
" Hi-Fi Warehousers Paul Brunette Mgr 2605 Chapel Hill Blvd
" Vim Howard Warlock Mgr gas 5100 Revere Rd
Dixlow Larry h900 W Trinity Av Apt 11
Dixon h1700 Chapel Hill Rd Apt 5b
" See Also Dickson
" Agnes waitress Ramada Inn rRt 3 Bx 33 Chapel Hill
" Aimee M data tech Duke Univ & Hosp rStratford Hills Chapel Hill NC Apt 38b
" Alex retd h2311 Green St
" Amy cash Kerr Discount Drugs
" Arron h219 S Alston Av Apt B11
" B W right of way apt State Dept Trans & Hwys rRaleigh NC
" Betsy N br mgr Security Sav & Loan rButner N C
" Bettie Mrs tchr Lowe's Grove Jr Hi Sch r815 Hancock St
" Betty emp Reaves & Co
" Betty F acctg clk N C Central Univ r5407 Peppercorn St
" Bobbie Mrs cafeteria wkr Northern Hi Sch r913 Alabama Av
" Bobby B emp Brame Specialty r306 Cody St
" Brenda K h17c Mc Dougald Terrace Apts
" Burrel & Lola; emp Am Tob h2310 Harvard Av
" C r311 S La Salle St Apt 22d
" C G h bx326 Page Rd
" C W h2610 Ellis Rd
" Carol D cook Parker Restr r110 Lyon St
" Carol O clinic interviewer Duke Univ & Hosp h2836 Chapel Hill Rd Apt 20e
" Cordelia V Mrs ofc sec St Luke's Epis Ch Kindergarten r5121 Stephen La
" Cris studt r2020 Hillandale Rd
" Cynthia L Mrs med tech Duke Univ & Hosp h3206 Fayetteville St
" David C & Mildred J; emp Hester's Air Condtg h709 Bolton St
" David W mail clk Durham Herald rRt 2 Bx 259
" Debra A studt r2804 Atlantic St
" Debra S waitress Parker's Restr h107 Lyon St
" Denise L med sec Duke Univ & Hosp h2000 Jersey Av
" Donald F h2112e Broad St Apt 36
" E B mach Sperry Electro Components rRt 4 Bx 326a Page Rd
" Earl emp A B C Bd rStephenland NC
" Edwin & Dorothy h821 Iredell St
" Elaine M aide Hillandale Sch r4507 Berni Dr
" Ernest W mtcemn Flav-O-Rich rRt 1 Morrisville NC
" F S mach Sperry Electro Components rRt 2 Bx 409 Hillsborough NC
" Fannie S Mrs retd h817½ Iredell St
" Fate A & Ruby B; retd h113 Hardee St
" Faye bkpr Cavin's r5030 Brenda Ct
" Felix T & Joan; sht mtl wkr Comfort Engs rRt 1 Bahama N C
" Ferne T Mrs tchr Durham Hi Sch r1005 Forge Rd
" Floyd studt h415 E Pilot St Apt E3
" Francis sec-treas Mansion Decorating & Improvements rPoughkeeisie
" Frank h810 Maplewood Av
" Frank retd h415½ S Plum St
" Fred L retd h1409 Lincoln St
" Freely W Mrs retd h915b N Elizabeth St
" Gerald T mgr Chapel Hill St Parking Garage h2112b Broad St Apt 11
" Gladys Mrs maid r315 Alton St
" Gloria L lab asst Duke Univ & Hosp r2804 Atlantic St

INDUSTRIAL WASTE CONTROL
Division of S. Swartz & Sons Inc.
Tel. (919) 682-0420
217 S. HOLMAN ST., DURHAM, N.C. (27701)

REALTOR®
SOUTHLAND ASSOCIATES
212 N. Corcoran St. Durham, N.C. (27701) and Duke St. at Horton Rd. Call 688-8121
Realtors and Insurors
MEMBER OF THE NATIONAL ASSOCIATION OF INSURANCE AGENTS

URBAN & INDUSTRIAL PEST CONTROL CO., Inc.
"PEST CONTROL CONSULTANTS"
PEST MANAGEMENT CONSULTATION
ESTIMATES
EMERGENCY SERVICE
PEST CONTROL INSPECTION
2415 Fayetteville Street, Durham, N.C. 27707
Tel. 682-1821

DIXON
" Harold (Dick's TV Sls & Serv) h3030 Wedgedale Dr
" Harry v-pres Morrow-Dixon Constn rForge Rd
" Hayward & Louise; emp L & M h919 N Elizabeth St
" Herman & Mollie C; driver Gunter's Concrete Products h1304 Scout Dr
" Hortensa Mrs retd r614 Massey Av
" Iris C Mrs retd h1903 Bethesda Av
" Jacob h901 Chalk Level Rd Apt M6
" James A h4216 Garrett Rd Apt L46
" James H & Julia L; retd h403 Columbia Av
" James H & Marie B; pntr Security Bldrs h3725 Hermine St
" Jas P & Edla; prof UNC h3406 Dover Rd
" Janice C remedial reading asst Rogers Herr Jr Hi Sch r1113 Sedgefield St
" Janice O Mrs asst sec Home Sav & Loan Assn rRoxboro NC
" Jean tchrs aide Scarborough Nursery Sch r404 Lynn Rd
" Jean desk clk Motel 6
" Jean emp Edgemont Grill h110 Lyon St
" Jeannette I r403 Columbia Av
" Jesse L & Ida W; pntr 905 N Buchanan Blvd h905 N Buchanan Blvd
" John sls mgr Insulation Specialties
" John & Johnetta D h3709 Wiggins St Apt 10
" Joseph & Jean; emp Burlington Indus h404 Lynn Rd
" Joseph T & Joan A (Dixon Flooring) h3400 Pinafore Dr
" Kath L library asst Duke Univ & Hosp h2057 Granville Rd
" Kenneth E & Marva; genl clk L & M h807 Brookhaven Dr
" Kenneth K & Beverly S; chf sup ofcr V A Hosp h2020 Hillandale Rd
" Kevin studt h606 Homeland Av
" Ladis G Jr & Sandra C W h4300 Holt School Rd
" Laula R h2209 Concord St
" Lee T retd r912 Rosehill Av
" Lessie M Mrs retd h1809 Angier Av
" Lewis E & Faye P; fire capt City Of Durham h5030 Brenda Ct
" Linda h5137 Revere Rd Apt 40
" Linda F lndry wkr Duke Univ & Hosp r1704 Englewood Av
" Louis Jr & Gloria; jan Grace Bapt Ch Day Sch h2804 Atlantic St
" Louise L cook Duke Univ & Hosp r919 Elizabeth St
" Mable asst cannery line wkr Operation Breakthrough rFew Gardens Apts Apt 32d
" Mable W lndry wkr Duke Univ & Hosp r1241 Naples Pl
" Margt h201 Carriage House Apts
" Margt A emp Genl Tel r200 Seven Oaks Rd Apt 206
" Margt G acctg supvr Duke Univ & Hosp rRt 4 Bx 72
" Marshall & Betty; truck driver h5407 Peppercorn St
" Marva T Mrs tchr Parkwood Elem Sch h806 Dreiser St
" Mary F h1507 Glendale Av
" Mary F nurse Hillandale Pediatric Clinic
" Mary W Mrs or tech Duke Univ & Hosp h1113½ Sedgefield St
" Maxie S & Gloria J; computer programmer IBM h601 Morreene Rd
" Melvin dock wkr Old Dominion Frt Line
" Melvin & Dian h410 E Pilot St Apt N7
" Merle P & Neda; whsemn Brame Specialty h3301 Wake Forest Rd
" Michl h311 S La Salle St Apt 39a
" Michl A studt r1113½ Sedgefield St
" Michl B visiting lecturer N C Central Univ rChapel Hill NC
" Mildred waitress Tip Top Fish Hse r1623 Greenbriar Rd
" Mollie E baker Durham Hi Sch r1304 Scout Dr
" Nancy L Mrs h2333 Taylor St
" Nathl opr Coca-Cola rRt 2 Bx 409p Hillsborough NC
" Neda T data terminal opr Duke Univ & Hosp r3301 Wake Forest Rd
" Ola nurses aide Friendly Rest Home rE Pima St
" Pansy L Mrs retd h1015 Park Av
" Patricia B payroll clk Duke Univ & Hosp r923 Spruce Pine Trl
" Paul h815 Hancock St
" Peter studt r3406 Dover Rd
" Randy A sht mtl mech Comfort Engs rPO Bx 174 Bahama NC
" Ray h726 Liberty St

DIXON
" Raymond & Frances; loading dept Coca-Cola rRt 2 Bx 409 Hillsborough NC
" Regina G dietary serv aide Duke Univ & Hosp r919 Elizabeth St
" Reginald L dietary serv aide Duke Univ & Hosp r404 Lynn Rd
" Richd L h207 Chandler Rd
" Richd L (Dixon's Alignment Serv) r415 Gus Rd
" Ricky emp Duke Univ & Hosp r124a Naples Pl
" Robt emp Duke Hosp r411 Dowd St
" Robt D & Judy D h1704 Englewood Av
" Ronnie D & Pamela; sht mtl wkr Comfort Engs rNo 130 Wilkins Dr
" Rosa M Mrs nurses aide Hillcrest Conval Center h1610b Green St
" Ruth S Mrs med transcriptionist Duke Univ & Hosp h711 Parker St
" Sam Jr Rev pastor Wellons Village United Meth Ch r2405 Rolling Pines Av
" Saml backhoe opr Gunter's Concrete Products h317 E Umstead St
" Sandra C h901 Chalk Level Rd Apt O14
" Sandra F emp Genl Tel r2112 Broad St Apt E36
" Sandy opr Wanda's Hairstyling r4300 Holt Sch Rd
" Sewell H Jr hse staff Duke Univ & Hosp
" Sophie H Mrs retd h1211 Alabama Av
" Steve M USN r919 N Elizabeth St
" Susan studt r3400 Pinafore Dr
" Teresa r110 Lyon St
" Teresa F Mrs trust asst Wachovia Bk & Tr r50-C Colonial Apts
" Thee pres Mansion Dec & Improvement
" Thos h2209 Southgate St
" Thos retd h2313b S Roxboro St
" Thos E h1455 Newcastle Rd Apt D2
" Thos E & Elaine M; assoc univ controller Duke Univ & Hosp h4507 Berini Dr
" Thos G Jr & Earline V; retd h115 W Leon St
" Thomas J stk clk J M Mathes Co rErwin Rd
" Tim delmn Town & Country Furn rFew Gardens
" Tommy & Carrie r410 Canal St
" Wanda K asst mgr Hardee's Restr
" Wm R h3022 Colonial Apts Apt 15a
" Willie (Dick's T V Sls & Serv) r1241a Naples Pl
" Wyatt T v-pres-group Home Security Life
" Wyatt T Jr & Caroline H; asst v-pres Home Security Life Ins h3725 St Mark's Rd
Dixon's Alignment Service (Richd L Dixon) 612 Rigsbee Av
Dixson Geo R hse staff Duke Univ & Hosp r700 Morreene Rd Apt A5
D Marco Nancy h901 Chalk Level Rd Apt M3
Doak Pearl L Mrs retd h310 N Hyde Park Av
" Stanley H & Nellie E; retd h1900 Glendale Av
Doakes Crisziner h1102 Hazel St
" Robin h415 E Pilot St Apt K2
Doane Mamie J tchr Eno Valley Elem Sch h3301 Shannon Manor
Doar Pelzer O III tech supvr Duke Univ & Hosp rRt 2 Bx 224 Chapel Hill NC
Dobbs Kate J Mrs retd h2319 Glendale Av
" Olivia dental hygienist Geo F Kirkland Jr r916 Royal Oaks Dr
Dobendorff Bruce h1315 Morreene Rd Apt 20f
Dobie Lois h318b Clark St
Doble Richd & Sandra h1307 E Main St
Dobson See Also Dodson And Dotson
" h214 S Benjamine St
" Ervin G & Jerry S; tchr Hillside Hi Sch h3712 Britt St
" Jerry S Mrs tchr Holloway St Sch r3712 Britt St
" Julia C Mrs tchr Sherwood Githens Jr Hi r1723 Arrowhead Dr
" Shuford P & Julia C (D&D Sls & Serv) h1723 Arrowhead Dr
Doby Billy C & Bobbie J; mech Am Tob h807 Camden Av
" Clarence L & Mildred H; clk Am Tob h610 Crosby Rd
" Jackie M emp Genl Tel r610 Crosby Rd
" Joseph W Jr & Virginia D; emp City Of Durham h1208 Evergreen St
" Linda studt r610 Crosby Rd
" M Bessie Mrs h1220 Lakeland St

L. A. DOWNEY & SON, Inc.
GENERAL CONTRACTORS
Commercial - Industrial and Authorized Mitchell Metal Building Dealer
712 E. Main St., P.O. Box 1688 (27702)
Tel. 688-8029

JENKINS WELDING & MACHINE SHOP Inc.
"All Type Machine Shop Work"
1400 Camden Ave. (27704)
Phone 682-0922

CENTRAL CAROLINA FARMERS Inc.
FARM and HOME SUPPLIES — FEED, SEED, FERTILIZERS
CHEMICALS — HOTPOINT APPLIANCES
801 Gilbert St., P.O. Box 1452 (27702)
Phone 682-6141

FOR A PLEASANT SELLING EXPERIENCE REMEMBER THE HOUSESOLD WORD:
Bob Gunter Realty, Inc.
4007 N. Roxboro Rd. (27704) 471-1521
EXCLUSIVE HFL MEMBER SERVING DURHAM, CHAPEL HILL, AND HILLSBOROUGH.

BARNES SUPPLY CO. INC.
Purina
Dealer
Feed
Seeds
Farm Supplies
Insecticides
TEL. 286-7331
774 9th St.
(WD)
(27705)

DOBY
" Thos E emp IBM r1208 Evergreen St
" W V h1103 Camden Av
" Walter V serv assoc Genl Tel rPO Bx 1568
Docher Helen Q cook Duke Univ & Hosp r201 Archdale Dr
" James L tire servmn Brunson's Tire & Auto Serv h217 W Corporation St
" Shepherd & Helen; emp Goodyear h201 Archdale Dr
Dockery Carolyn E h1803 House Av Apt 1b
" Deloris M beautician Modern Beauty Shop r407 E Club Blvd
" Ferman A & Delores; bus opr D P Co r407 E Club Blvd
" Geo retd r319 E Umstead St
" Kath h1103 Merrick St Apt B
Dodd Annette W data terminal opr Duke Univ & Hosp r1602 B St Butner NC
" C Wallace & Kathleen D; slsmn Belk's h2507 Thorne St
" Emma C Mrs retd r1904 Angier Av
" James H emp Durham Drapery r1904 Angier Av
" John B emp Genl Tel r2305 Dawn Trl
" Kary h4216 Garrett Rd Apt M1
" Winnie sec bkpr Holiday Inn rRt 1 Bx 342
Dodge Brian C research electronics tech Duke Univ & Hosp r529 Lakeshore Dr Hillsborough NC
" Kenneth h2514 Chapel Hill Rd
Dodson See Also Dobson And Dotson
DODSON BROTHERS PEST CONTROL CO INC Kafer Peele District Manager, Termite And Pest Control, Fumigation Services, Insured Termite Damage Guarantee, 1900 Avondale Dr, PO Box 15486 (27704), Tel 688-4376
" Carol P Mrs tchr Bethesda Elem Sch r1804 Fletchers Chapel Rd
" Coleman D Jr & Hazel M; mach L & M h2603 Fairlawn Rd
" Foy R & Thelma W; whol eggs 2523 Joyner Rd h2523 Joyner Rd
" Howard W & Mildred S; atndt Faucette Exxon Serv Sta h2113 Woodrow St
" James W & Janet G; mgr Kroger's h3417 Sheridan Dr
" Jane emp Home Security Life r12-6 Sharon Hts Chapel Hill
" Jesse B Jr & Louise B; retd h2826 Cascadilla St
" John r813 Cleveland St
" Louise E retd h211a E Umstead St
" Mamie B Mrs h1013a Iredell St
" Patti S Mrs h801 Holloway St
" Peggy M acctg asst Genl Tel rRt 3 Hillsborough NC
" Rebecca A nurse Watts Hosp h4116 Foroella St
" Roy C & Ruby M; retd h1601 Robinhood Rd
" Sam G Jr Rev & Sarah F; pastor St Paul United Meth Ch h113 W Murray Av
" Sara spl tchr Hope Valley Elem Sch r3118 Sherbn Dr
" Timothy studt r3417 Sheridan Dr
" Vonnie B Mrs retd h1912 Haverford St
" W h2211 Morehead Av Apt 3
" W Ira retd h1508 James St
" Wilbert emp Am Tob h1003 South St
" Wm K tchr Sou Hi Sch r1804 Fletchers Chapel Rd
" Wm R & Sara B; sr eng Genl Tel h3118 Sherbon Dr
Doe Fritz h3710 Britt St
Dog House The (Stuart G Henderson) 931 N Miami Blvd
DOG STYLISTS OF DURHAM (John P Cooper), Professional Grooming Of All Breeds, Complete Line Of Accessories And Supplies, Bathing And Flea Dipping, Large Breeds too, 3207 Chapel Hill Rd (Near Durham Academy) (27707), Tel 489-9364
Dogle h411 Downing St Apt I
Dohrmann Mary L hse staff Duke Univ & Hosp h911 Wyldewood Rd
Doian F r1025 Dacian Av
Dolan Edw A & Donna A; hse staff Duke Univ & Hosp h5017 Gatewood Dr
" Elaine h1907 Erwin Rd Apt G
" Van studt h1911 Yearby Av Apt C
Dolber J C & Dianne S; supvr RTI h2132 Bedford St Apt 7
Dolberry Evon bkpr Mech & Farmers Bk r410 Pilot St
" Jackie h415 E Pilot St Apt B5
Dolby Joyce Y med records clk Duke Univ & Hosp h2314c S Roxboro St
Dolder Sarah B retd r4132 Chapel Hill Rd
Dolebins Jo H h3300 Hursey St Lot 27
Dolecki Myron C emp Genl Tel r3022 Quincemoor Rd
Doles Emma h1104 Arnette Av
" Phyllis r1104 Arnette Av
Dolinger Bob J & Jane; constn wkr h3712 Wake Forest Rd
" Debra J sec Genl Tel r5609 Roslyn Rd
" Glenn h3931 Love Dr

DOLINGER
" Mary E clk typ Duke Univ & Hosp r309 S Mineral Springs R
" Tressa ofc sec Wallace Ins Agcy
Doll Myrtle retd r516 Morreene Rd
Dollar Betty S supvr reports & audits Duke Univ & Hosp rPO Bx 11 Hillsborough NC
" C Marvin retd h1609 Englewood Av
" Carlene W med dept Meth Retirement Homes r5126 Pine Trail Dr
" Donna D investment management clk Duke Univ & Hosp r408 W King St Hillsborough NC
" E F Jr agt Life Ins Co Of Ga r5126 Pine Trail Dr
" Eliz studt r5126 Pine Trail Dr
" Emma H Mrs retd h811a W Club Blvd
" Ernest A & Foy S; acct RTI h101 Monterey La
" Floyd E Jr & Carliene W; slsmn Georgia Life Ins h5126 Pine Trail Dr
" Harry C Jr cr mgr Boyce Sup rMebane NC
" Kenneth & Beverly (K Dollar Htg & Air Condtg) h2606 Broad St
" Lelia B retd h1400 Alabama Av
" Linwood C II & Norma R; emp County h2800 Lawndale Av
" Lois F med sec Duke Univ & Hosp h800 Brye St
" N R agt Independent Life Ins
" Roy h207 W Enterprise St
" Saml h115c Commerce St
" Tessie R Mrs h203 N Hoover Rd
" Violet S Mrs h3515 University Dr
" Wm E & Eula B; air condtg instlr Sears h2612 Broad St
Dolph Jas hair ctr Nicholas Alexander Hair Graphics
" Mary studt h1028 Gloria Av
Doltouski Joseph studt r1911b House Av Apt 42
Domer Thomas G & Jane; emp W T V D r104 Wainwright Ct
Dominick Earl L & Gracine C; driver Koper's h1810 Hamlin St
" John M & Betsy S; v-pres ins div Southland Assocs h308 W Murray Av
" Lonnie L parts slsmn Uzzle Mtr h516 Junction Rd
Domizio Daniel physician's assoc Duke Univ & Hosp r117 Newell St
Domizo h117 Newell St
Don's Plumbing Co (W Don Norman) 214 Broadway St
Donald Bob E mgr Best Reproduction r614 N Greyson Apt 6
Donaldson Jeff & Pam h1315 Morreene Rd Apt 26c
" Pamela H staff nurse Duke Univ & Hosp r1315 Morreene Rd Apt 26c
Donegan Clara research techn Duke Univ & Hosp r5717 Calton Dr Raleigh NC
" M M h618 Morehead Av Apt 8
Donelan Wm J emp Duke Univ & Hosp r150 Dixie Dr Chapel Hill NC
Donlon David K library asst Duke Univ & Hosp r400 Oak Av Carrboro NC Apt 3
Donnald Margt ofc sec Bragtown Bapt Ch r3009 Winston
" Nicholas B & Margt H; emp Donnald Sls h3009 Winston Rd
Donnell Bob E h614 N Gregson St Apt 6
" Robt L h1505 Duke University Rd Apt 8j
" Virginia h1200 N Hyde Park Av Apt A
Donnelly Cath S Mrs retd h2702 Augusta Dr
" James A dir Sequence Co L T D h3080 Colony Rd Apt C
Donohue Joseph K & Ada M; retd h1405 N Gregson St
Donovan Gail T Mrs tchr Pearsontown Elem Sch r6612 Hunters La
" John h1315 Morreene Rd Apt 17k
" Robt P & Gail h6612 Hunter's La
" Robt P Jr studt r6612 Hunter's La
" Shirley J ofc clk Duke Univ & Hosp rRt 1 Bx 141 Chapel Hill NC
Dontis Kendrick r1102 Hazel St
Dooley Denise r131 Emerald Cir
" Guy h512 N Roxboro St
" John E unit coord Duke Univ & Hosp h5001 Timmons Dr
" Patricia A Mrs aide Hope Valley Elem Sch r5001 Timmons Dr
Dooms Martha S Mrs retd h131 Masondale Av
Doorley Thos P & Nora M; laby tech Eaton-Yale & Town h2203 Carver St
Dootch Diane h2901 Wake Forest Rd Apt 11l
Dopson C Clif hse staff Duke Univ & Hosp r210 Alexander E
Dorenkamp Steph H mgr Der Wiener Haus rP O Bx 15624
Dorey Richd J mktg sys admn Genl Tel r132 Cheryl Av
Dorfman Peggy psychiatrist U Of NC r416 Morreene Rd
Dorgey O T h2201 Morehead Av Apt 24
Doris Jamie staff nurse Duke Univ & Hosp rThe Vilages Smith Level Rd Carrboro NC Apt N5
Dority See Also Dorrity And Dorty
" David M hlpr L D Swain & Son r2926 Open Air Camp Rd

HOLLAND PAINT & WALLPAPER CO. INC.
RESIDENTIAL — COMMERCIAL — INDUSTRIAL
FREE ESTIMATES
INTERIOR AND EXTERIOR
407 E. MAIN ST., CARRBORO, N.C. (27510)
PHONE 929-6015

NAVAJO TRADING POST
HARRY JOHNSON Proprietors LARRY JORDAN
JEWELRY IMPORTS GIFTS ANTIQUES
712 Ninth St., Durham, N.C. (27705) (919) 286-9685

DORITY
" Jean H lab Am Tob h1106 Fern St
Dorman Alice exec sec Central Caro Bonded Whse r210 Argonne Dr
" Angela M aide Bragtown Elem Sch rBx 87 White Oak Dr Rt 7
" B h1475 Newcastle Rd Apt B2
" B T emp City Pub Safety Sta 5
" Bradley T v-pres-mgr Central Caro Bonded Whse r210 Argonne Dr
" James H Rev & Rachel K; pntr Meth Retirement Homes h1114 W Murray Av
" James T & Alice L; pres-treas Central Caro Bonded Whse h210 Argonne Dr
" L M h3001 Pratt St Apt G
" Lila J studt r119 S Briggs Av
" Linda V asst hd nurse Duke Univ & Hosp rRt 4
" Martha A studt r210 Argonne Dr
" Olive & Marlene; carp 119 S Briggs Av h119 S Briggs Av
" Ruby O r119 S Briggs Av
" Steve studt r1114 W Murray Av
" Suzanne h1901c James St
Dorminy John H III & Alice S; hse staff Duke Univ & Hosp h405 W Cornwallis Rd
Dorr Darwin assoc prof Duke Univ & Hosp r54 Briarwood Rd Woodland Hills Asheville NC
Dorrance Mliss instructional staff Duke Univ & Hosp rD4 Village Green Chapel Hill NC
Dorrity See Also Dority And Dorty
" Eunice T & Julia C; retd h2420 State St
" Floyd O & Ella F; retd h1011 W Murray Av
" Frances C Mrs bkpr Couch Oil r2306 Gate Hill Dr
" Wm T & Frances C; staff admn splst U S A Hosp r2306 Gate Hill Dr
D'Orsay Beauty Shop No 2 Lois Burroughs Mgr 1014 Holloway St
Dorse Rosa L Mrs smstrs Scott & Roberts h111 E Seemar St
Dorsett David planner City Of Durham h3536 Mayfair St Apt 208
" Dental Laboratory (Jerome & Mrs Karen Dorsett) 1016 Broad St
" Jerome R & Karen (Dorsett Dental Laby) h4425 Sunny Court Dr
" Karen Mrs (Dorsett Dental Laby) r4425 Sunny Court Dr
Dorsey h114 Emerald Cir
" h2003 E Main St
" Barbara J emp Pine Ridge Nursing Home h2800 Ashe St
" Deidre studt h308 E Moline St
" Elvert L emp Genl Tel r4012 Inwood Dr
" Fredk D & Sheila D; emp Newton Instrument h2826 S Roxboro St
" Mable V h200 W Piedmont Av
" Mary h1404 Lakeland St Apt B2c
" Patricia mgr Cards 'n Such rHillsborough
" S E h1107 Scranton Pl
" Sally retd r204 King's Daughters Home
" Thelma L Mrs emp Am Tob h612b Grant St
" Thos F studt r2539 Chapel Hill Rd
" Walter E driver Epes Transport Sys rRt 3 Bx 372 Henderson NC
Dortch Annie B patient serv aide Duke Univ & Hosp r2407 Roanoke St
" Eliz staff nurse Duke Univ & Hosp rChapel Hill NC
Dortheard Lawrence & Claudia M; retd h1134 Drew St
Dorton John P & Betty; dentist 1306 Broad St rWillow La
" Peter S r512 N Buchanan Blvd
" Spence P retd h512 N Buchanan Blvd
Dorty See Also Dority And Dorrity
" Delton L & Darline h1024 Angier Av
" Henry & Marbell B h908 Dale St
" James H custdn Durham Hi Sch r908 Dale St
" James H fl fnshr Duke Univ & Hosp r804 Drieser St
" Johnny D box pkr Gold Kist r908 Dale St
" Mary L Mrs h804 Dreiser St
" Robt pntr British Woods II Apts
Dorval Bruce studt h315 W Trinity Av Apt 1
Dorward John h1e Carriage House Apts
Dosher Harry L & Margt M; slsmn Blue Cross & Blue Shield h3619 Suffolk St

DOSS
Doss David kitchen emp Acorn Restr r8 Broadmoor Apts
" E Monroe & Mary B; retd h1108 Spruce St
" Faye D Mrs cafeteria mgr Brogden Jr Hi Sch h1023 Lynn Rd
" Geo W clinical assoc Duke Univ & Hosp r510 Windsor Rd Asheville NC
" Sandra B h919a Broad St
Dossett Grover N retd h2715 Guess Rd
" Jack (Jado Realty)
" Jack T emp V A Hosp r2715 Guess Rd
" Music Co (Saml Dossett) 2742 Woodmont Dr
" Sales Company (Jack Dossett) 2715 Guess Rd
" Saml N (Dossett Music) r2742 Woodmont Dr
Dossie James B utility wkr State Dept Of Trans rBahama NC
Doster Evangeline h56g Mc Dougald Terrace Apts
Dostert Mary J tchr Pearsontown Elem Sch rChapel Hill NC
Doston Beulah M h806b South St
Dot Systems 2634 Chapel Hill Blvd Suite 109
Doten Mary h3231 Shannon Manor Apt 20d
Dotson See Also Dobson And Dodson
" Mary A analytical spec Duke Univ & Hosp h1700 Hillcrest Dr Apt D
Doty W Alan mgr L K B Instruments
Doug's Seafood Box (Douglas C Sanford) take out orders 1401 Morehead Av
Doughdie Bonnie youth & activities dir Durham Mem Bapt Ch
Dougherty Geo G hse staff Duke Univ & Hosp h1907 Erwin Rd Apt C
Douglas h3818 Hermine St
" h804 Louise Cir Apt D
" Alliedees Mrs h3606 Keystone Pl
" Ashley h316 S Gregson St Apt 3
" Betty M nurses aide Hillcrest Conval Center r1501 Bacon St
" Bobby R computer opr Duke Univ & Hosp h2100 House Av Apt 5
" Claude & Nellie M; retd h1606 Hamlin St
" Constance research assoc Duke Univ & Hosp r612 Dupont Dr
" Debbie A asst head nurse Duke Univ & Hosp h3327 Hope Valley Rd
" Edna prsr Durham Lndry & Dry Cln h9d Few Gardens
" Hazel L med technologist Duke Univ & Hosp r1914 Jersey Av Apt 2
" Helen h3421 Glasson St Apt B
" Iris C Mrs emp K-Mart h2524 Joyner Rd
" Iris K Mrs (Ship Ahoy Fish House) r119 Hamilton Av
" James & Mary; retd h1111 Gillette Av
" James M Jr hse staff Duke Univ & Hosp r804 Louise Cir Apt D
" Joanne head nurse Duke Univ & Hosp h2007 House Av Apt 24
" Lucille E Mrs retd r1126 N Roxboro St
" Matheu emp Mc Donald's r3606 Keystone Pl
" Ray W & Patricia; emp USDA h2808 Gretmar Dr
" Sammy r1707 James St
" Saml r723 Hopkins St
" Viola h1307 South St
" W A h1924 Edgerton Dr
" W Ladell & Constance; phys 2609 Carver St h612 Dupont Dr
Douglass Ethel studt r846 Estes St
" Fenner faculty Duke Univ & Hosp r4 Davie La Chapel Hill NC
" Junior retd h18f Few Gardens
" Louisa M Mrs tchr Lakewood Sch r711 Bradley Chapel Hill NC
Doull J A & Mary J; retd h1308 W Leon St Apt B
Douthat Jas E & Emily; assoc dean Duke Univ & Hosp h3210 Haddon Rd
Dove Ella D Mrs retd h1305 S Roxboro St
" Janie W Mrs retd h906 W Trinity Av Apt 12
" John L gar attnd D P Co h2010 Angier Av
" Mary T Mrs retd r106 E Enterprise St
" Maude hsekpr Duke Univ & Hosp h1303 Drew St
" Rosemary K Mrs sec Duke Univ & Hosp h2505 State St
" Wm E Jr & Rosemary K; research tech Duke Univ & Hosp h2505 State St
Dovenbarger Joel A staff nurse Duke Univ & Hosp h3311 Chapel Hill Rd

MULTIPLE LISTING SERVICE MLS
BOBBY INSCOE REALTY CO. INC.
682-0361
626 Foster St. (27702)
REALTOR®

SAM'S QUIK SHOP
BEER
WINE
PARTY
SUPPLIES
GROCERIES
NEWSPAPERS
AND
MAGAZINES
286-4110
ERWIN RD. AT
EAST-WEST
EXPRESSWAY

C. C. WOODS CONSTRUCTION COMPANY, Inc.
GENERAL CONTRACTORS
Established 1933
FRANCHISED CONTRACTORS OF STRAN-STEEL BUILDINGS
2534 Chapel Hill Blvd., P.O. Box 569 (27702) Tel. 489-9116
ASSOCIATED GENERAL CONTRACTORS OF AMERICA AGC

DIVISON OF DURHAM COCA COLA BOTTLING CO.
FOR SERVICE CALL:
CHAPEL HILL 942-8511
DURHAM 383-1531
3214 HILLSBOROUGH RD. P.O. BOX 2627
DURHAM, N.C. (27705)

TRIANGLE COIN CATERERS
Professional Automatic Merchandising & Food Service
Coca-Cola

Becky Hamlett
REALTY
CO
REALTOR
MLS
Residential
Commercial
Farm and
Suburban
BUYING
SELLING
LEASING
Suite 201
Couch Building
714 Ninth
St. (27705)
TEL.
286-7693

DOVER
Dover Bruce (Quality Paint & Body Shop)
" Bruce h916 W Trinity Av Apt 16
" Hugh C mgr language laby Duke Univ & Hosp r508 N Buchanan Blvd
" J D r1028 Monmouth Av
" Margt jr clk Life Ins Co Of Ga r508 N Buchanan Blvd
" Shyrl h508 N Buchanan Blvd
Dow Alex studt r206 Watts St
" Barbara J r1412 Lathrop St
" Bobby M & Bernice; new & used car cleanup Carpenter's Chev rPO Bx 302 Creedmoor NC
" Edgar F & Mabel J; servmn White Refgr h2116 Aiken Av
Dowd Bob mgr Village Inn Pizza Parlor r2512 State St
" Florence H 4-h program asst County Agrl Extn Serv r928 Old Oxford Hwy
" Wm A & Florence H; USN h928 Old Oxford Hwy
Dowdee (See Also) Dowdy
" Donald R genl supt Wrenn-Wilson Constn r409 Englewood Av
" John W & Linnie A; retd h2518 Holloway St
" Walter V retd h1411 Mountainview Av
Dowdes Mark h3501 Preston Av
Dowdle Doris H Mrs acct Sou Hi Sch rRt 6 Bx 132
Dowdy (See Also) Dowdee
" Beatrice T Mrs retd h923 N Mangum St
" Billy r2507 S Roxboro St Apt 31
" Cathy nursery tchr Gorman Bapt Ch r625 W Club Blvd
" Cindy studt r625 W Club Blvd
" Dellia L linewn Am Tob h3330 Chapel Hill Rd
" Donna clk Central Caro Bk Snack Bar rRt 1 Bx 227 Bahama NC
" James H Jr & Monnie A; retd h2516 Woodrow St
" Junion hsekpr Duke Univ & Hosp rRt 6 Bx 131 Chapel Hill NC
" Lennon mach opr Johnson-Forrester r1101 Morning Glory Av
" Leon L & Ollie P; retd h3420 Chapel Hill Rd
" Lindsey A formn Durham Herald h1810 Northgate St
" Oggie emp Mc Pherson Hosp h310 Chatham Pl
" Richd & Marie; emp Wrenn Wilson h625 W Club Blvd
" Robt E & Maxine; constn wkr h1509 Logan St
" Virginia h612a Grant St
" W Louis & Margt T; retd h2600 Glendale Av
" Walter emp Lowes Of Durham
" Willie M retd h3312 Mordecai St Apt D
Dowell Barbara M med sec Duke Univ & Hosp rRt 2 Bx 17a Hurdle Mill NC
" Barry & Pam h1315 Morreene Rd Apt 16e
" David R & Arlene T; prof library staff Duke Univ & Hosp h4301 Malvern Rd
" Larry & Shirley A; emp Murdock Cntr h206b E Trinity Av
" Larry A research eectronics tech Duke Univ & Hosp rRt 2 Bx 17a Hurdle Mills NC
Dowey Sion H retd h916 Liberty St
Dowing Mary ofc mgr Rose's r2412 Vesson Av Apt 15
" Tonya r2748 Middleton St Apt 16b
Dowless Larry W emp IBM h2402 E Geer St
Dowling Dana studt h822 Onslow St
" John W retd h804 Onslow St
" John W h804½ Onslow St
" Mark h1315 Morreene Rd Apt 10i
Downell Graham h1803 Angier Av
Downes Robt & Lynn; emp Dept Of Hwy N C h1321 Clermont Rd
Downey h716b Arnette Av
" Alice M hsekpr Duke Univ & Hosp r803 Holloway St Apt 4
" Annette r1128 Elmo St
" Barbara T med technologist Duke Univ & Hosp r5523 Wescott Pl
" Eliz H Mrs h119 Dunstan St
" Freddie G hsekpr Duke Univ & Hosp r2701b Fayetteville St
" Hammett & Alice M; retd h803 Holloway St Apt 1
" Ida B hsekpr Duke Univ & Hosp h802 Juniper St
" James N Jr & Guscenia; mech D P Co h1002 North St
" Janette h1304 Drew St
" Jessie Mrs retd h508b Burlington Av
" John N & Jean H; reporter Durham Herald rRaleigh NC

DOWNEY L A & SON INC

R L DOWNEY
PRESIDENT
WILLIAM A DOWNEY
VICE-PRESIDENT
M LOUISE DOWNEY
SECRETARY-TREASURER
GENERAL CONTRACTORS
INDUSTRIAL AND COMMERCIAL
712 E MAIN ST
PO BOX 1688
(27702)
TELEPHONE
688-8029
(See Index To Advertisers)

" Lillian W dept sec N C Central Univ r4718 High Meadow Rd
" M D prod supvr Sperry Electro Components rRt 1 Morrisville NC
" M Louise sec-treas L A Downey & Son rAlston Rd Rt 4
" Mary C studt h3902 Regent Rd
" Mary S patient care asst Duke Univ & Hosp r609 Hurley Rd
" Mary S Mrs retd h105 W Edgewood Dr
" Patricia A studt r3902 Regent Rd
" Robt L & Helen M; v-pres Precast Concrete Products r28 Alston Av Rt 4
" Ronald & Sharon; emp P S O Chapel Hill h1604 Euclid Rd
" Stuart R & Gwyn; mgr L A Downey & Son rRt 4 Bx 28
" Teresa tech Lowe's Grove Elem Sch rRt 4
" Thelma & Olivia; hd cook Duke Univ & Hosp h2701b Fayetteville St
" Wm A v-pres L A Downey & Son hC View Dr
" Z R Jr formn L A Downey & Son rRt 3 Hillsborough NC
Downeys John A h4718 High Meadow Rd
Downing Annie retd h2605 E Geer St
" Darcy L staff nurse Duke Univ & Hosp h3311 Shannon Manor Apt 36h
" Floyd & Mary W h2748 Middleton St Apt 16b
" John sls broker Rlty One Of Durham rRt 6 Bx 136 Chapel Hill NC
" Lucille h1000 N Duke St Apt 50
" M h501 Downing St Apt M
" Ray h2116 Front St Apt C8
Downs Constance H tchrs aide Burton Sch h1700 Chapel Hill Rd Apt 12a
" Janet P analyst programmer Duke Univ & Hosp r1225 Junction Rd
" R J III asst res eng State Div Of Hwys
" Steven h1205 N Mangum St
Downtown Wig Mart Paul Park Mgr 200 N Mangum St
Downtowner Motor Inn Patk A O'Keeffe Mgr 309 W Chapel Hill St
Doxey Gretha O retd h1004 Broad St
Doyle Jas & Debora; studt h2504 Stephenson St
" Owen W clinical assoc prof Duke Univ & Hosp r906 Dover Rd Greensboro NC
Dozier h842 Louise Cir
" Alex h1835 Cheek Rd Apt 13c
" Andrew M Jr & Ruth B; dist counselor Durham Herald h1314 Cook Rd
" B h1505 Duke University Rd Apt 3f
" B R asst res eng State Div Of Hwys rRt 8 Box 317
" Bill emp Lowes Of Durham r857 Estes St
" Glenn asst mgr Central Caro Farmers
" John retd h2319 S Roxboro St
" June h301 Swift Av
" Lemetta M Mrs retd h1411 Lincoln St
" Marie (Ruth Hall Florist) rRt 8 Bx 317
" Realtor (Walter Dozier) 212 Morgan St
" Ricky L h3022 Colonial Apts Apt 86d
" Ruth aide Hope Valley Rest Home
" Sharon K clk Treasure Drug r1314 Cook Rd
" Walter (Dozier Realtor)

DR PEPPER BOTTLING CO OF DURHAM INC

A SUBSIDIARY OF DURHAM COCA-COLA BOTTLING CO
W KENAN RAND JR, PRESIDENT
C B BAGLEY, VICE-PRESIDENT
GENERAL MANAGER
3214 HILLSBOROUGH RD
PO BOX 2627
(WD STATION; 27705)

Admiral
DUAL-TEMP
GLASGOW'S COLOR T.V. SERVICE
ADMIRAL — MOTOROLA — G.E. — SONY — SANYO
SERVICE ON ALL MAKES AND MODELS
RCA Solid State
2030 GUESS RD.
TEL. 286-7971

BILLY WILLIAMS HAIRSTYLING, Inc.
Phone: 471-1701
2910 Roxboro Rd. 27704
Any Type of Cut or Style

DR PEPPER BOTTLING CO OF DURHAM INC—CONTD TELEPHONE 383-1531

Draeger Julia B Mrs br mgr Security Sav & Loan r2805 Butner St
" Kerry D & Julia; tchr Northern Hi Sch h2805 Butner St
" Laura N staff nurse Duke Univ & Hosp rRt 8 Bx 346
Draffin Richd M hse staff Duke Univ & Hosp r3903 Inwood Dr
Drago Tony (Blair Hse) r4231b American Av
Drake A M h1404 Duke University Rd Apt A
" Denise studt h1909 Yearby Av Apt D
" Dennis h1320 Wyldewood Rd Apt A2
" Dorthy C Mrs h2419 Bluefield St
" Gregory h3300 Hursey St Lot 24
" Howard F asst dir Low Income Hsg Development rGreensboro N C
" Janie Mrs retd h1016 Bacon St
" Joseph F & Evelyn A; tchr Durham Hi Sch h129 Masondale Av
" Margt H Mrs retd r3722 Eton Rd
" Miles E Jr & Patricia C; hse staff Duke Univ & Hosp h1409 Dollar Av
" Robt E hse staff Duke Univ & Hosp rRt 1 Bx 307a Hillsborough NC
" Wilton R Jr clinical asst prof Duke Univ & Hosp rHenderson Fam Med Clinic Ruin Creek Rd Henderson NC
Drakeford Diane J recreation therapist Duke Univ & Hosp r102 Walter Rd Carrboro NC
" Ruby M Mrs retd r215 E Markham Av
Drane Eula C Mrs retd r1808 Shelton Av
" Gladys h521 E Club Blvd
" Henry E & Phyllis W; v-pres-genl mgr Thalhimers h4404 Cheshire Ct
" K L h1805 Shelton Av
" Kathleen L Mrs clk Davis Bakery r1803 Shelton Av
" May L retd h1808 Shelton Av
" Robt L & Oneta M; retd h2104 Lafayette St
Draper L M h700 Morreene Rd Apt M5
" Leston slsmn Electrolux rR Rapids NC
" Lonnie M Jr & Patricia C; pres Draper Insulation h3606 Wateredge Dr
" Michl L alif mtce coord Duke Univ & Hosp r814 Sunstone Dr Durham NC
" Norman A & Fannie B; emp Home Improvement Contr h2701 Farthing St
Draughan (See Also) Draughn And Draughon
" Bright & Alice T; retd h920 Orient St
" Cosey (Cosey's Kitchen) h424 Hardee St
" Ralph B Jr & Cosey R (R B's Cash Gro) h1113 Spruce St
Draughn Don studt r2203 Hope Valley Rd
" Donna studt r2203 Wilshire Dr
Draughon Andrew A Jr & Rachel; x-ray technologist Duke Univ & Hosp h512 Hardee St Apt 2
" Donald R dentist 1006 Lamond Av h3487 Hope Valley Rd
" Jean M Mrs recreation supvr City Of Durham h3821 Alston Avenue Rd Lot K15
" John W & Iris S; retd h2603 Glendale Av
" Karen K mgr The Peanut Shoppe h906b Lancaster St
" Timothy C h3300 Hursey St Lot 69
" Wallace R & Daphine; dentist 1006 Lamond Av rChapel Hill NC
" Wells R & Vena W; retd h709 Colonial St
Drayne Wanda teller Liberty Bk r3543 Cheek Rd
Drayton Wm r2719 Winton Rd
Dream Jack h901 Chalk Level Rd Apt Q16
Dreamland Shoe Shine Parlor (Jerome J Harris) 915d Fayetteville St
Dreifro D studt h1901 Erwin Rd Apt J
Drennan Anne C training rep Duke Univ & Hosp r4155 Deepwood Cir
" James & Anne C; atty U Of NC h4155 Deepwood Cir
Drennon Lewis h2112e Broad St Apt 73
Dresner Wm H matl control supvr Duke Univ & Hosp h1404 Wyldewood Rd Apt A1
Dressel Francis G & Hazel J; retd h2502 Francis St
Dresser Mike & Sue h1315 Morreene Rd Apt 26b

DRESSER
" Susan C staff nurse Duke Univ & Hosp r1315 Morreene Rd Apt 26b
Drevette Alice instr N C Fitness Center
Drew Claudius h3301 Shannon Manor Apt 13d
" Philip T & Linda L; phys h1009 W Markham Av
Drew Richard M & Gail; Partner Bryant, Bryant, Drew & Crill P A, Attorney-At-Law, 4th Fl First Union National Bank Bldg 301 W Main St (27701), Tel 688-6341, h3810 St Marks Rd (27703), Tel 688-3410
" Thos L asst dean Duke Univ & Hosp r5217 Fair Oaks Rd
Drewer Lucille R emp Burl Indus h1018 Virgie St
Drexler Karen L staff nurse Duke Univ & Hosp r901 Chalk Level Rd Apt Y-15
Drey Frank asst mgr O'Neill's Card Shop rBreedlove Av
Drezner Marc K asst prof Duke Univ & Hosp r4629 Pinedale Dr
" Sherree asst tchr Duke Univ & Hosp r4629 Pinedale Dr
Drian John h901 Chalk Level Rd Apt R8
Drickamer L Kurt researcher Duke Univ & Hosp h1106 Douglas St Apt B213
Driehaus P r2208 Pike St
Driggers Kath r1622 Greenbriar Rd
" Lillian A Mrs h1220a Morreene Rd
Driggs Arlene slswn Rose's r205 N Briggs Av
" Berkely G & Arlene L; carp Abco Bldrs h205 N Briggs Av
" James H & Jannie; retd h3821 Alston Avenue Rd Lot L4
Drill Virginia teller Northwestern Bk rGoodwin Rd
" Zack slsmn Pearson Mus rGoodwin Rd
Driver r2836 Chapel Hill Rd Apt 17e
" Cleofas emp Cricket Inn
" Cora retd h306 S Guthrie Av
" Deborah G Mrs dental asst Dr June H Stallings Jr r906 Hudson Av
" E P h1140 Raynor St
" Ernest & Florine; emp Croasdaile Farms h3324 Carver St Extn Rt 2
" Gloria H Mrs bkpr Spee Dee Que Instant Prntg r4314 Bracada Dr
" Gwendolyn tchr Oak Grove Sch r212 Breedlove Av
" H Thos (Spee Dee Que Instant Prntg) r4314 Bracada Dr
" Hazel C opr Marchell's Hair Styling r5107 Chutney Dr
" Luther C & Pauline S; retd h503 Bruce St
" Mary G Mrs cash Independent Life & Accident Ins h2517 Englewood Av
" Michael L whsemn N C Mut Whol Drug rRt 2 Bx 397 Russell Rd
" Minerva D Mrs emp Am Tob r1010 N Duke St
" Nelson E mech Alexander Mtr r2813 Cascadilla St
" Robt W & Mary G; production asst Spee Dee Que Instant Prntg h2517 Englewood Av
" T G agent Independent Life Ins
" Terri emp Chess King rRt 6 Bx 545d
" Tonsey & Pat h2700 Darrow Rd
" Wm D & Deborah M; ship-rec clk Genl Elec h2407 Farthing St
Droffner Mark & Paula h311 S La Salle St Apt 43g
Drop Inn Of Durham Inc The Philip M Greene Pres-Mgr 3300 Guess Rd
Droughan Mary L h212 S Driver St
Drowns Laura H clk Genl Tel r6 Meadowbrook Dr
" Michl R emp Genl Tel h6 Meadowbrook Dr
Drucker Robt r2209 Morehead Av Apt 5
Drug Counseling & Evaluation Service Bruce Gosling Dir 904 Ramseur St
" Harvey emp North Gate Mall r1310 Glendale Av
Drum Geo ins agt h111 E Umstead St
" James A & Carol; pres Durham Paint h3916 Swarthmore Rd
" Kathyrn B Mrs personnel asst County Dept Social Servs rOxford NC
" Keith A & Barbara H; emp Durham Herald rChapel Hill NC
Drummond Doris nurses aide Hill Haven Orange h5h Few Gardens
" Wm T lndry equip opr Duke Univ & Hosp h617 Carroll St
Drumright Odester T h903a Price Av
Drvaric David M hse staff Duke Univ & Hosp h701 Louise Cir
Dry David A & Bonnie M; opr D P Co h714 Lindley Dr
" Debbie price clk Tomlinson Co rBx 1 Butner NC

MATTHEWS & FARROW INC.
COMPLETE AUTOMOBILE SERVICE
315 Rigsbee Ave. (27701)
688-4979 and 688-7176

MARIE AUSTIN REALTY CO., Inc. REALTORS
We Sell Wall To Wall Happiness Look For The Pink Sign
- Residential
- Commercial
- Farm Properties
- Custom Designed Homes

Multiple Listing Service
1204 Broad St. Durham, N.C. (27701)
Tel. 688-2304

OLIVETTI SYSTEMS
ROWE BUSINESS EQUIPMENT
2514 University Dr. (27707)
489-2319

GANN INDUSTRIAL SUPPLIES & MACHINE SHOP
MUNICIPAL SUPPLIES — CLOW VALVES — MILWAUKEE ELECTRIC TOOLS
FIRE HYDRANTS — AIR COMPRESSORS — BOILER INSTALLATION — REPAIRS
PVC-CAST IRON PIPE — CEMENT ASBESTOS PIPE
312 S. Miami Blvd., P.O. Box 11618 (27703) Phone 596-8178 Wats Tel. (800) 672-8555

REALTOR®
JACKIE WOODS REALTY
477-2138
3645 Guess Rd.
27705

DRY
" Jane h2500 Shenandoah Av
" Jerry A & Brenda V h1344 Newcastle Rd Apt A2
" John slsmn Textilease
Dryden Jean W tchr aide Oak Grove Sch r1738 Fletcher's Chapel Rd
Drye W Wayne & Libby J; analyst I B M h4504 Holloman Rd
Du Barry John & Mary G; retd h1701 W Lakewood Av
Duberstien h311 S La Salle St Apt 16h
Dubnonsky Sarah J sec Duke Univ & Hosp rRt 4 Bx 175 Asheville NC
Dubois Philip J asst prof Duke Univ & Hosp r901 Kings Mill Rd Chapel Hill NC
" R L h816 N Buchanan Blvd
Du Bose Anna studt r3909 Nottaway Rd
" Charles studt r3909 Nottaway Rd
" D St Pierre & Valinda H (Meadowmont Farm) rRt 6 Chapel Hill NC
" D St Pierre Jr & Frankie A; eng bldg div Nello L Teer Co h3909 Nottaway Rd
" Evelyn Mrs with River Runners' Emporium r823 N Buchanan Blvd
" H R h126 Larkspur Cir
" Howard (River Runners' Emporium) r823 N Buchanan Blvd
" Howard M Jr & Evelyn C; eng W D N C h823 N Buchanan Blvd
" Katherine Mrs tchr Holton Jr Hi Sch r116 Conway
" Peter studt r3909 Nottaway Rd
" Valinda H Mrs (Meadowmont Farm) rRt 6 Chapel Hill NC
Dubs Florence A Mrs retd h2415 W Club Blvd
Dubuc Eddie studt r2605 Acadia St
" Joan Mrs library clk City Bd Educ r2605 Acadia St
" Lisa studt r2605 Acadia St
" Wilfred A & Rosia K; retd h1416 Pennsylvania Av
" Wilfrid & Joan F; emp United Airlines h2605 Acadia St
Ducey Paul mgr Clancy's rMelbourne Av
Duckery Katie retd h603 Primitive St
Duckworth R h2720 Brown Av Apt C
Duda Sadik T & Sophia B; prof St Augustine College h3115 Kenan Rd
" Sophia library asst Duke Univ & Hosp r3115 Kenan Rd
Dudek Andy h1315 Morreene Rd Apt 11j
" Virginia E staff nurse Duke Univ & Hosp r118 Temple Lane
Duder Paul slsmn Style Craft Ints rRaleigh
Dudley Beauty Center (Joe L Dudley) 3030 Fayetteville St
" Bret D emp Kentucky Fried Chicken r1205 N Driver St
" Carol S Mrs maid Dutch Village Motel r209b Beacon St
" Cord r1205 N Driver St
" Denis & Carol h2402 Crest St
" Dorothy h1301 Liberty St
" Dorothy h521a Barton Av
" Dowd L & Virginia L; plmb Jobe-Blackley Plmb h1205 N Driver St
" Gracie L pca Duke Univ & Hosp rBx 38 Sea Level NC
" Jackie r1205 N Driver St
" Joe L (Dudley Beauty Center) rChicago Illinois
" Kenneth H & Betty J; prof U Of N C Med Sch h5311 Pelham Rd
" Lester E & Janie W; mach opr L&M h2648 Alston Avenue Rd
" Major & Emma C; lab L & M h1721 Alston Avenue Rd
" Marie emp Durham College r223 N Beech St Greensboro NC
" Marion F Jr pca Duke Univ & Hosp rGenl Del Sea Level NC
" Melody r1205 N Driver St
" Phillip driver Old Dominion Frt Line rBenson NC
" Roland E & Annie T; emp City Of Durham h2720 Princeton Dr
" Saml L retd h307 Pekoe Av
" Terri emp Marianne Shop r2648 S Alston
" Vincent studt r307 Pekoe Av
" Wm driver L A Downey & Son h601 Carlton Av
Dudzinski Michelle R hse staff Duke Univ & Hosp r34 Puma La Rt 1 Chapel Hill NC
Due Mary retd h1008 Alma St
Dufendach Karen tchr Cresset Christian Academy r301 Wilkins Dr
Duff Floyd & Augusta G; nurses asst Vets Admn h1210 Taylor St
" Jacjueline h29e Few Gardens
" Jason C & Florence h519 E Main St Apt 509
" Marie P Mrs asst City-County Pub Library
Duffer Barbara A adjunct assoc Duke Univ & Hosp r522 Lennox Dr Fayetteville NC
Duffey See Also And Duffy
" Bernard I & Edith B; faculty Duke Univ & Hosp h2732 Dogwood Rd

DUFFEY
" Danl O studt r2732 Dogwood Rd
" Edith vis lecturer N C Central Univ r2732 Dogwood Rd
" Kath studt r2732 Dogwood Rd
Duffia Walter & Sarah h1102 Gurley St
Duffin Emma D studt r215 W Corporation St
" Gloria J studt r215 W Corporation St
" James B & Lucille C; greenskpr Westwood Golf Course h215 W Corporation St
" Letha h519 E Main St Apt 702
" Vivian L studt r215 W Corporation St
Duffy See Also Duffey
" Angela C dietary wkr Meth Retirement Homes r925 Washington St
" Karen h2109 Sprunt Av
" Karen staff nurse Duke Univ & Hosp h2007b Englewood Av
Dugan h816 Duluth St
" Eug & Carol B; personnel dir Watts Hosp h5819 Newhall Rd
" J V sr research asst L & M h501 Du Pont Cir Apt 27
" Sally Anne clinical assoc Duke Univ & Hosp r2812 Fairlawn Rd
Duggan Geo M & Lucretia; sys analyst EPA h2503 Winton Rd
Duh Saml V research tech Duke Univ & Hosp h311 S La Salle St Apt 44a
Duhling Mary W Mrs beauty opr 219 Northwood Cir h219 Northwood Cir
" Sara slswn W D C G & W D N C h23h Carriage House Apts
Dukala Kazimierz emp Edw Nick h3033 Weymouth St Apt 208
Duke See Also Dukes
" Anna P Mrs retd h923 Sedgefield St
" Apartments 2501 Pickett Rd
" Barbara B emp Genl Tel rP O Bx 101 Northside NC
" Bengie & Carolyn; emp Colonial Flooring h3821 Alston Avenue Rd Lot K20
" Betty J patient serv coord Duke Univ & Hosp rRt 3 Bx 136a
" Betty M Mrs retd r2406 Green St
" Beverly A ofc sec Chewning Jr Hi Sch rBx 111 Hamlin Rd Rt 5
" Billy C mgr Durham Lndry & Dry Cln rRt 1 Bx 271
" Brenda W Mrs clk D P Co r2222 Fletchers Chapel Rd
" Bruce E & Helen A; supvr Servicetown 66 Truck Stop h908 Midland Ter
" Car Wash 701 Trent Dr
" Cecil L driver Caro Distr rRt 2 Bx 370d Oxford NC
" Chapel Cemetery 800 Old Oxford Hwy
" Charles E & Pat; whsemn N C Mut Whol Drug h200½ S Maple St
" Clifton glazier Duke Univ & Hosp r1301 Junction Rd
" Connie L tchr Oak Grove Sch h3323 Duke Homestead Rd
" & Duchess Apartments 1803 House Av
" E S mach Sperry Electro Components r5804 Wilmar St Rt 8
" Ed & Sharon h1724 Hillandale Rd
" Edw M & Peggy S; carp formn Duke Univ & Hosp h900 Glenco Rd
" Elsie D investigator Genl Tel r326 Bandock Dr

DUKE ENDOWMENT THE

Albert F Fisher Director, Johnnie J Williams Jr Assistant Director, Rural Church Section, 3329 Chapel Hill Blvd, Forest Hills Station, PO Box 8816 (27707), Tels 489-3359 And 489-3350

" Eugene P genl mtce mech Duke Univ & Hosp rRt 5 Bx 82a Apex NC
" Fred & Jackie; sht mtl wkr Comfort Engs rRt 5 Bx 93
" Harold G & Peggy; sht mtl wkr Comfort Engs h3129 N Roxboro Rd
" Helen nurses aide Hillcrest Conval Center r908 Midland Ter
" Henry tiremn Servicetown 66 Truck Stop r908 Midland Ter
" James B facilities audit splst Duke Univ & Hosp rRt 3 Bx 136a
" James P & Janet H; prs formn GBM h2820 Fairlawn Rd
" Janice D asst mgr & opr La Marick Beauty Shop h1601 Sedgefield St Apt A
" Janie P h2725 E Geer St Lot 21
" John E trades hlpr Duke Univ & Hosp r900 Glenco Rd
" Johnnie & Brenda A (Duke's Exxon Serv Center) h1703 Grady Dr
" Jonny D h214 Stokes St
" Joseph W studt r5102 Partridge St
" Juli V studt r1014 Midland Ter
" Kenneth L assoc prof Duke Univ & Hosp h2736 Mc Dowell Rd
" Leroy & Annie L; dept mgr L & M h3521 Duke Homestead Rd
" Lillie M retd h414½ Craven St
" Linda F Mrs opr Virginia's Hair Styling r2105 E Club Blvd

THE MUSIC SERVICE INC.
INSTRUMENT LOCATING SERVICE
BROKERS OF NEW AND USED MUSICAL INSTRUMENTS AND EQUIPMENT
BUY, SELL, TRADE OR CONSIGN
706½ 9th St. (27705) Tels. 286-9897 and 286-3530

PRITCHARD PAINT & GLASS CO
Glass, Mirrors, Windows, Plastics, Shower Doors, Paints and Sundries
AUTO GLASS REPLACEMENTS OUR SPECIALTY
3172 Hillsborough Rd., P.O. Box 2897 (27705) Tel. 383-1581

DUKE
" Linwood G facilities training mgr Genl Tel h bx111 Hamlin Rd Rt 5
" Malachi jan Trinity Av Presby Ch
" Manor Apartments 311 S La Salle St
" Mary E h901 Chalk Level Rd Apt E7
" Memorial United Methodist Church Rev Edw F Smith Pastor 504 W Chapel Hill St
" Memorial Week Day School Mrs Caroline B Sasser Dir (nursery sch) 504 W Chapel Hill St
" Michl counter U S C O
" Michl E & Deborah; slsmn Triangle Dairies h202 N Adams St
" Mollie P Mrs retd h2406 Green St
" Mozell retd r1610 Juniper St
" Onis & Lottie M; retd h408 Junction Rd
" Park 1530 Acadia St
" Park Swimming Pool 1530 Acadia St
" Pattie W Mrs clk L & M h5102 Partridge St
" Phyllis F lpn Duke Univ & Hosp r2609 Cohnwood Dr

DUKE POWER CO

H E SHOAF
DISTRICT MANAGER
J WADE WHITE
MANAGER OF ENGINEERING
CONSTRUCTION AND OPERATIONS
WILLIAM G PLYLER JR
SUPERINTENDENT OF
TRANSPORTATION
DEPARTMENT
DAVID C GOSS
SUPERVISOR TRANSIT OPERATIONS
A P MANGUM
OFFICE SUPERVISOR
CHARLES L CRUSE
COMMERCIAL MANAGER
101 E MAIN ST
PO BOX 1011 (27702)
TELEPHONES
MAIN OFFICE 682-1151
ELECTRIC TROUBLE 682-5541
CUSTOMER SERVICE 682-0347
BUS TRANSPORTATION
111 VIVIAN ST
TELEPHONE 688-4587

" Preston retd r401 W Club Blvd
" Randy L tiremn Servicetown 66 Truck Stop r908 Midland Ter
" Raymond W retd h2718 Hillsborough Rd
" Rhodes Studio (Grace P Rhodes) 1415 Watts St
" Richd O studt r5102 Partridge St
" Saml & Shiela; electn h3314 Wake Forest Rd
" Saml O & Margie T; retd h2507 Hart St
" Thos T swtchmn Genl Tel r310 Bandock Dr
" Tony slsmn Flowers Baking
" Tony asst mgr Byrd's Food Center
" Tower Apartments 807 W Trinity Av
" Ulyssee retd h311 Gary St
" Univ Hospital Private Diagnostic Clinic Roy N Crenshaw Business Dir surgical div Duke University Rd
" Univ International House Mrs Jean D Wilbur Dir 2022 Campus Dr
" University Terry M Sanford Pres Duke University Rd
" University Barber Shop David Fowler Mgr Duke University Rd

DUKE UNIVERSITY-COMMUNITY & FAMILY MEDICINE
Dr E Harvey Estes Chairman, O-1 Trent Bldg Trent Dr (27710), Tel 684-5314

DUKE UNIVERSITY-DIRECTOR OF ALUMNI AFFAIRS & COMMUNITY RELATIONS

PAUL VICK
DIRECTOR
ALUMNI AFFAIRS
DUKE UNIVERSITY
614 CHAPEL DR (27706)
TELEPHONES
684-5114
684-5638

" University Library Connie R Dunlap Librn Duke University Rd

DUKE UNIVERSITY OFFICE OF GIFT RECORDS
Dorothy P Brock Director, 2127 Campus Dr (27706), Tel 684-2338

DUKE UNIVERSITY OFFICE OF INSTITUTIONAL ADVANCEMENT

MARION PEAVEY
DIRECTOR
2127 CAMPUS DRIVE (27706)
TELEPHONE 684-2123

" University Pre-School Musia Lakin Dir 806 Clarendon St
" V W truck driver State Dept Of Trans r2518 Joyner Rd
" Virginia h2112b Broad St Apt 12
" Virginia W Mrs retd h532 Barnes Av
" Wayne & Linda h2518 Joyner Rd
" Wm B & Geneva E; retd h3729 N Roxboro Rd
" Willie h bx110 Hamlin Rd Rt 5
" Wilma T retd h705 Old Oxford Hwy
Duke's Chapel Methodist Church Rev Milton H Gilbert Pastor 807 Old Oxford Hwy
Dukes Anne J Mrs h1101 Calvin St
" Charles A & Aurelia A; asst v-pres Duke Univ h1309 Oakland Av
" Children's Classic Jerry Neville Dir (celebrity golf tournement) 1058 W Club Blvd Rm 225b
" Diane F h1434 Newcastle Rd Apt D1
" Diane F research tech Duke Univ & Hosp rRt 8 Bx 318
" Eddie h908 Morning Glory Av
" Frank mech Mc Broom's Rentals rRt 1 Timberlake NC
" Jessie J & Annie B; lab Wm Muirehead Constn h1018 Berkeley St
" Jessie J Jr lab Wm Muirehead Constn r1018 Berkeley St
" Melvin cement fnshr Muirhead Constn h1229 Berkeley St
" Roosevelt & Beatrice; emp L & M h903 Corona Av
" Roosevelt Jr emp Murdock Cntr r903 Corona Av
" Ulyssee h21d Mc Dougald Terrace Apts
" Viola retd h1405 Manteo St
Dula Bill emp Home Security Life r3511 Westglen Rd
" Shirley meat wrapper Byrd's Food Store
" Wm A & Meredith J; v-pres Home Security Life Ins h3511 Westglen Rd
" Wm C (Citizens Press) h1411 Norton St
Dulaney Judy W recorder Duke Univ & Hosp r804 Graham Hopedale Rd Burlington NC
Dulin Thos L clinical asst prof Duke Univ & Hosp r5500 Strawberry La Matthews NC
Dull Susan E staff nurse Duke Univ & Hosp r2504 Vesson Av Anderson Apt 10a
Dullaghan Thos h1308 Wyldewood Rd Apt C1
Dumas D h3022 Colonial Apts Apt 71b
" Denis studt h205 Alexander Av Apt B
" Donnie T & Madalyn P; emp Berson-Lloyd h1017a N Buchanan Blvd
" Julius D & Rena J; retd h bx429 Stanley Rd Rt 8
" Margt A Mrs aide Hillandale Elem Sch r3819 Hillgrand St
" Paul J Jr & Anne P; dir pub safety Duke Univ & Hosp h3819 Hillgrand Dr
Dumont John h4216 Garrett Rd Apt A16

TYNDALL'S FORMAL WEAR
South Square Mall
Phone 489-7088
Formal Wear - Sales and Rentals

Deluxe Products Inc.
WATERFINE MIRACLE WATER
SALES AND SERVICE
Water Conditioning
510 FOSTER ST. (27701)
TELS. 682-1298 and 682-8226

RESIDENTIAL LAND COMMERCIAL PROPERTY MANAGEMENT
HUDSON REALTY
3540 Roxboro Rd., Durham, N.C. (27704)
Office Tel. (919) 477-9845 Nights Tel. Ed and B. J. Hudson — 383-1900

CARDEN PRINTING COMPANY
Forty-two years of experience, quality, and service all combine to insure the finest offset printing available in the Durham area. We also offer excellent Quick Copy service and prices.
P.O. BOX 15058 • 3557 ROXBORO ROAD • DURHAM, N.C. 27704 • 919-477-2193

FOR YOUR BEST ADDRESS
USE ZIP CODE
MR. ZIP
U.S. MAIL

DUN & BRADSTREET INC

George A Seidel District Manager Operations, Mercantile Agency, 1600 Hillsborough St, PO Box 10586, Raleigh, N C (27605), Tel 828-0381

Dunaggan Irma cafeteria wkr Merrick Moore Elem Sch r5747 Roxboro Rd
Dunaway Edna Doris cafeteria Holton Jr Hi Sch r1009 Golf St
" Wilson & Edna D; retd h1009 Golf St
Dunbar Clara emp Lincoln Health Center h516a Martha St
" David J hse staff Duke Univ & Hosp r2920 Chapel Hill Rd Apt 40b
" Donald A & Irene G; elec eng IBM h5307 Newhall Rd

DUNBAR REALTY & INSURANCE CO Mrs Bernice H Ingram President-Manager, Real Estate Brokers And Agents, Property Management, Rentals And Bonds, 1213 Fayetteville St (27707), Tel 682-1660

" Robt studt r5307 Newhall Rd
Duncan Carolyn H lab tech Duke Univ & Hosp h1012 Burch Av
" Charlene Mrs sr clk Genl Tel r1209 Dawkins St
" Clark emp Duke Hosp & Univ h804 W Markham Av
" Clayton h2626 Pickett Rd
" Dale O studt h1513 S Alston Av
" Dorothy mgr Byrd's h111 Roberson St
" Douglas mgr Roadway Exp r7 Ct
" E h1209 Dawkins St
" Edith waitress Sambo's Restr
" Ella L food serv supvr N C Central Univ h1219½ Dawkins St
" Elroy & Linda; emp Red Lobster Inn h3549 Mayfair St Apt 101
" Elroy cook Shoney's
" G M h3318 Rolling Hill Rd
" Gertrude S retd h113 W Seeman St
" Gladys S h1116 Oval Dr
" Grover O & Georgie M; tex wkr Burlington Indus h3302 Cole Mill Rd
" H Harold & Virginia D; retd h3514 Sheridan Dr
" H L h1311 Lynn Rd
" Howard B assoc prof N C Central Univ
" Howard C constn wkr B & W Constn r619 Lynn Rd
" James H & Rosemary; emp W T V D r2309 Strawberry Lane
" James L loading Coca-Cola r421 Lakeview Rd
" James L instructional staff Duke Univ & Hosp h5516 Mc Cormick Rd
" John A hse staff Duke Univ & Hosp r524 Ashley Ct Chapel Hill NC
" Josephine C Mrs emp White Star Lndry & Clns h1409 Woodland Dr
" Judy r3318 Rolling Hill Rd
" Kirk M & Mamie H; retd h3639 Guess Rd
" Larry W & Pamela W; production supvr Northern Telecom h4519 Berini Dr
" Lena J Mrs r2505 Richwood Rd
" Lessie M Mrs retd h2606 N Roxboro Rd
" Lynda W med lab clk Duke Univ & Hosp r3549 Mayfair St Apt 101
" Margt A med tech Duke Univ & Hosp h1029 Dacian Av
" Marvin E prof N C Central Univ h521 Nelson St
" Mary G Mrs tchr Rogers Herr Jr Hi Sch h3022 Colonial Apts Apt 95a
" Philip L & Leatrice; vehicle main formn D P Co rP O Bx 44 Bahama N C
" Renee Mrs aide East End Sch hM3 Atlantic St (MH)
" Robt G & Anne; grounds supt N C Central Univ h204 Pekoe Av
" Robt L & Linda; whse supvr Pub Serv r102 Debra Dr
" Roy mgr Jazabelle's Hair Studio rHillsborough NC
" Sandra G sec Duke Univ & Hosp rRt 4 Roxboro NC
" Steve h4010 Chapel Hill Rd Apt 5
" T S & Frances; claims mgr Crum & Forster Ins Co's r615 November Dr
" Thos G studt r3514 Sheridan Dr
" Virginia D emp Duke Univ & Hosp r3514 Sheridan Dr
" W Venable & Marie T; driver M M Fowler rChapel Hill NC
" Wm H h1505 Duke University Rd Apt 4i
" Willie R guard U S Spl Police rRaleigh NC
Duncan-Webb R cook Hses Leisure World r213 Cook Rd
Dundy Willie M hsekpr Sherwood Githens Jr Hi rRt 2 Bx 286 Rougemont NC
Dunegan Cora A retd h2919 Nellowood St
" E J & Evelyn h920 Rome Av
" Emanuel studt r2919 Nellowood St
Dunevant Joyce instr Atlantic Beauty College rRoxboro NC
" Kim kitchen emp Acorn Restr r5813 Scaly Bark Hill
" Linda emp Big Star

DUNEVANT
" P G & Eliz; agt Durham Life Ins rRoxboro NC
" Sandra J charge control clk Duke Univ & Hosp rPO Bx 3280 Roxboro NC
" Wm correctional ofcr State Dept Corrections rSemoria NC
Dunham Barbara A dietitian clinician Duke Univ & Hosp r5325 D Dana Dr Raleigh NC
" Billie v-pres Dunham Foods r2920 Kanewood
" Carpet Cleaning Service Charles E Dunham Mgr 2920 Kanewood Dr
" Charles E & Billie J; pres Dunham Foods h2920 Kanewood Dr
" Edgar W & Lizette T; retd h617 Swift Av
" Foods Charles E Dunham Pres Billie Dunham V-Pres 1000 N Roxboro St
" Gary pharm Duke Univ & Hosp r2472 Foxwood Dr Chapel Hill NC
" Judith E emp L & M r822 Gattis St
" Nancy F Mrs soc wkr County Dept Social Servs rMebane SC
Dunigan See Also Dunnagan & Dunnegan
" Annie M dir St Mark's A M E Zion Ch Nursery r619 Massey Av
" Charles H retd r619 Massey Av
" Merma W Mrs retd h619 Massey Av
Dunkin Donuts Ron Choate Mgr 2103 N Roxboro Rd
Dunkley Barbara C Mrs tchr Northern Hi Sch rRt 1 Bx 277-A Bahama NC
" Norman driver Smith Transfer
Dunlap Ada L retd r509 Gray Av
" Atlas W supvr Durham Exch Club Sheltered Wk Shop h1913 Alston Avenue Rd
" Bobby mgr Constan Exxon Car Wash r4182 Wyldwood
" Claude H lndry wkr Duke Univ & Hosp r3122 Apex Rd
" Connie h1000 N Duke St Apt 37
" Connie B funeral dir & embalmer Scarborough & Hargett Inc Mem Chapels r814 Corona Av
" Connie R librn Duke Univ Library r3223 Haddon Rd
" Connie R faculty Duke Univ & Hosp r1620 University Dr
" Dwight M fl fnshr Duke Univ & Hosp h1835 Cheek Rd Apt 14e
" Edwin H & Helen C; researcher 116 Emerald Cir h116 Emerald Cir
" Johnnie constn wkr r105 E Piedmont Av
" Mark br mgr Cameron Brown Mtge r5901 Craig Rd
" Nancy studt h2504 Vesson Av Apt 8a
" Paul P & Jan C; r e sls Southland Assocs r2105 Camellia Dr Apt D4
" Phil slsmn Southland Assoc
" Warren L & Lois J; retd h3317 Acker Av
" Willie M lndry wkr Duke Univ & Hosp r1913 S Alston Av
" Yvonne S sec Duke Univ & Hosp r1835 Cheek Rd Apt 14e
Dunleavy Harvey h816 Archdale Dr
" Kevin prof NC State Univ h414 Green St
Dunlevey Susan H Mrs reading splst Hillandale Elem Sch r816 Archdale Rd
Dunlop Beatrice M emp Durham County Genl Hosp h814 Corona Av
" Bobby h1412 Wyldewood Rd Apt A2
Dunman F h3600 Tremont Dr Apt H10
Dunn h302 Colony Manor Apartments Bldg 5
" Albert A h1035 Sherwood Dr Apt D
" Berta H Mrs retd h574m Liberty St
" Betty D clk typ GBM r911 S Alston Av
" Bill R & Mildred R; pres Dunn Real Est Co h1012 Broad St
" Carolina A Mrs nurse 2618 Owen St h2618 Owen St
" Charles studt h1915 Yearby Av Apt D
" Charles P vis lecturer N C Central Univ
" Christopher J studt r1905 Erwin Rd Apt I
" Danny sls mgr Ace Automotive
" Dorothy L cafetiera wkr Durham Hi Sch h1305 Liberty St
" Dorothy M cook Croasdaile Country Club r911 S Alston Av
" Eunice H lpn Duke Univ & Hosp r2201 Brown Lee Pl
" Foy P ofc sec Earl J Latta Inc rTimberlake NC
" Goldie A staff nurse Duke Univ & Hosp h2424 Acadia St
" Horace jan Lions Club Indus For The Blind h211 N Guthrie Av
" Irluna retd h823 Gattis St
" Isabel W Mrs retd h902 Cox Av
" Jack B & Ruby D; retd h803 N Duke St
" James E & Elaine S h2220 Lafayette St
" Jamie h823½ Iredell St
" John key punch opr N C Central Univ h2408 Otis St
" Jos emp O C Mitchell Hse Clns r809 Glencoe Rd
" Joseph J & Yolanda J; dry wall contr (Dri-Wall Constn) h1001 W Trinity Av
" Larry h909 Lancaster St

WEAVER'S JEWELERS, INC.
JEWELERS SINCE 1927
DIAMONDS WATCHES JEWELRY SILVER GIFTS
Member American Gem Society
LAKEWOOD SHOPPING CENTER
2000 Chapel Hill Road Durham, N.C. 27707 489-1492 • 489-6912

"WE TRY HARDER"
"B.J." Harris **B. J. REALTY COMPANY** J. T. Harris
RESIDENTIAL – LAND – COMMERCIAL
309 Foushee St. (27704) 477-5523 Nights and Weekends 477-5968

DUNN
" Larry & Mona F h417 Salem St
" Linda (Rice Hse)
" Lizzie J Mrs retd h1307 N Alston Av
" Mamie G Mrs retd h409 Brant St
" Matthew & Ethelean R; constn wkr Nello-Teer r1307 N Alston Av
" Maude W Mrs retd r508 S Buchanan Blvd
" Max refrigeration mech Flav-O-Rich rBiscoe NC
" Mildred R Mrs v-pres Dunn Real Est Co r1012 Broad St
" Orphia retd r2424 Acadia St
" Pauline studt r2219 Clements Dr
" Philip H hse staff Duke Univ & Hosp h600-4 S La Salle St Apt 10e
" Ray paper ctr Carrboro NC
" Real Estate Co Bill R Dunn Pres Mrs Mildred R Dunn V- Pres 1014 Broad St
" Reginald M & Nancy C; electn Elliott's Elec h2003 Walnut St
" Richd J & Katherine E; emp IBM h104 Jennings La
" Robt E r574m Liberty St
" Robt L retd h3219 Guess Rd
" Roger C & Janice; opr Earl J Latta Inc rRt 1 Roxboro NC
" Ruby B spcl accts rep Duke Univ & Hosp r2937 Cheek Rd
" Ruth P Mrs mgr Mulberry Friendly Care Home r2321 Stroller Av
" Saml W & Carol; electn N C Central Univ h610½ N Maple St
" Shawlin ofc sec Olslen Temporary Servs r911 S Alston Av
" Shirley P Mrs tchr Hillside Hi Sch h2748 Middleton St Apt 15g
" Sonja W records clk Crum & Forster Ins Co's rRt 1 Bx 132-1b Hurdle Mills NC
" Vernon R & Ruth P; mgr Mulberry Friendly Care Home r2319 Stroller Av
" Wayne h903c Clarendon St
" Wayne M instr N C Central Univ h1408 Lakeland St Apt F1b
" Willie O & Fannie M; hsekpr Duke Univ & Hosp h911 S Alston Av
" Wynford A studt r316 Omega Rd
" Yolanda sandwich mkr Durham Sandwich r1001 W Trinity
Dunnagan See Also Dunigan & Dunnegan
" Alice F Mrs (Dunnagan Beauty Shop) h2501 Cascadilla St
" B F & Nancy S; product mgr Swift & Co rChapel Hill NC
" Beauty Shop (Mrs Alice F Dunnagan) 2501 Cascadilla St
" Bonnie B key punch supvr L & M h2501 Cascadilla St
" John L & Linda; constn formn D P Co r2015 Umstead Rd
" Kermit E Jr & Susan; wldr Indus Mtl Flame Sprayers r705 Harold Dr
" Lucille G Mrs retd h1210 W Murray Av
" Michl S mech appr Miller Mfg r1501 Stacy Dr
" Susan W emp Genl Tel r705 Harold Dr
" Ted L & Irene K; carrier PO h1103 N Guthrie Av
" Virginia F mach opr Genl Tel r1501 Stacy Dr
Dunnegan Chas emp Brown Bros Plmb & Htg rRose Of Sharon Rd
" Charles B & Irma; mech Pilot Frt Carriers rRt 8 Bx 218
" Doris tchr Orange County Schs h2116 Front St Apt A8
" Edna E h1423 Arbor St
" Evelyn cafeteria wkr Hillandale Elem Sch r3300 Rose Of Sharon Rd
" Gregory rD1 Westover Park Apts
" Hassie C retd h1406 N Duke St
" Hubert & Lillian H h509 Todd St
" Octavia h1309 North St
Dunnigan Louise M Mrs retd h821b Glendale Av
Dunning Jane E admn asst Duke Univ & Hosp r2706 Sarah Av
" Milton R & Dianne E; sr eng Genl Tel h4016 Deepwood Cir
Dunseath Wm J Ross Jr electronics tech Duke Univ & Hosp rBx 9127 Duke Station
Dunson See Also Dunston
" Horace A & Pauline M; retd h905 N Hyde Park Av
" Thos R r905 N Hyde Park Av
Dunstan Armayne G h11a Carriage House Apts
Dunston See Also Dunson
" A h4216 Garrett Rd Apt H48
" Aingred G vis lecturer N C Central Univ r654a Hardee St
" Bessie retd r2229 Apex Rd

DUNSTON
" Carvie emp Hillhaven r231 S Miami Blvd
" Charles r512 Dowd St
" Deborah D h608 Hardee St Apt B1
" Freddie Mrs clnr Rollins Servs h1223 Lakeland St
" Geo & Martha A; mould mkr Thiele-Eng-Dahl h1005 Colfax St
" Glenn C hsekpr Duke Univ & Hosp rRt 1 Bx 336a Timberlake NC
" Gloria E data terminal opr Duke Univ & Hosp r5-B Welch Pl
" James T Rev & Eleanor J; pastor Mt Level Bapts Ch h231 S Miami Blvd
" Joan I patient serv supvr Duke Univ & Hosp r707 Justice St
" Judith D emp Duke Univ & Hosp r410 E Pilot St Apt 3e7
" Larry D data terminal opr Duke Univ & Hosp r901 Chalk Level Rd Apt L16
" Laura A med sup asmblr Duke Univ & Hosp r407a Gattis St
" Lillian emp Memorial Hosp r231 S Miami Blvd
" Linda H emp Genl Tel h1442 Newcastle Rd Apt B2
" Mary r119 W Chestnut St
" Otis h713 Justice St Rt 8
" Robt atndt Croaisdaile Country Club r507 Ottawa Av
" Robt D plastic or asst supvr Duke Univ & Hosp r1932 Essex Rd
" Stanley studt r2107b Charles St
" Vivian L spcl accts rep Duke Univ & Hosp r901 Chalk Level Rd Apt L16
Dunstun Earl Jr emp Durham College r1618 Kilmer Ter
Dupont Air Apts 501 Du Pont Cir
" Circle Apartments (Ticon Inc) 500 Du Pont Cir
Dupree Bertie J retd h509 Park Av
" Clare r1000 N Duke St Apt 23
" James C & Ona E; farmer h3419 Glenn Rd
" Joseph E Jr h3022 Colonial Apts Apt 12a
" Julia R retd h115d Commerce St
" M C & Mozelle; retd h3309½ Summerlin Rd
" M L emp State Of NC rOxford NC
Durack David T assoc prof Duke Univ & Hosp r1700 Woodstock Rd
Durant Albert & Retha M; lab City Of Durham h211 Edward St
" Albert Jr emp Mc Donald's r211 Edward St
" Doretha A pharmacy tech Duke Univ & Hosp h1405 Angier Av
" R J h910 W Trinity Av Apt 6b
" Robt J medications lpn Duke Univ & Hosp r815 Dacian Av Apt 9
" Robt W & Belle; v-pres Wm Piatt & Co rWinston- Salem NC
Durbarn Board Of Realtors W K Griffin Jr Pres E S Orgain Jr V-Pres C R Patton Sec A R Spell Treas 123 W Main St
Durbin Betty S Mrs h2819 Cascadilla St
" Griff F & Gloria L (Pro-Bolink) h3303 N Duke St
" James S mtcemn Morreene West Apts r2819 Cascadilla St
Durden Anne O editorial asst Duke Univ & Hosp r2532 Wrightwood Av
" Frances studt r2532 Wrightwood Av
" John L Rev & Dorothy G; pastor Princess Chapel h1506 Englewood Av
" Mildred D Mrs retd h1019 W Lakewood Av
" Robt F & Anne O; faculty Duke Univ & Hosp h2532 Wrightwood Av
Duren Henry M retd h314 Chatham Pl
Durham h3501 Guess Rd
DURHAM ACADEMY INC, F Robertson Hershey Headmaster, Carolyn W London Director Of Development, Kindergarten To Twelfth Grade, 3116 Academy Rd (27707), Tel 489-9118, 3601 Ridge Rd (27705) Tel 489-6569
" Academy Upper School Stewart A Wallace Dir 3601 Ridge Rd
" Adrian C & Carolyn S (Durham's Exxon Serv Sta) rHillsborough NC
DURHAM ADVERTISER INC THE Jim Tucker General Manager, Serving 22,000 Homes In The Greater Durham Area, 3808 N Duke St, PO Box 15429 (27704), Tel 471-4491
" Alcoholism Treatment Clinic Ken Rockwell Phys 908 W Club Blvd
" Alice h500 Hardee St Apt 6

photo graphia
922 Broad St. (27705)
BILL WILKERSON
286-4303

CHESSON REALTORS
Riverview Shopping Center (27704)
477-9851

Budd - Piper Roofing Company, Inc.
CONTRACTORS—MANUFACTURERS—DISTRIBUTORS
ROOFING—SHEET METAL WORK—WATERPROOFING
506 RAMSEUR ST., P.O. BOX 708 (27702) TELS. 682-2121 and 682-2122

Crabtree Pharmacy

PRESCRIPTION SPECIALISTS
WE DELIVER

SUNDRIES
COSMETICS
SNACK BAR

2100 Angier Av. (27703)

DIAL 596-8271

DURHAM
" Animal Clinic (Eug J Richmond) 4306 N Roxboro Rd
" Animal Shelter James Morris Dir 2117 E Club Blvd
" Ann libry clk U Of N C h1213 N Miami Blvd
" Annie R retd h2939 Chapel Hill Rd
" Athletic Park 428 Morris St
" Auto Body Service (C M Turner) 722 Iredell St
" Auto Upholstery (W H Barry) 1951 Cheek Rd

DURHAM AWNING CO INC

F Lendon Brantley President, William Brantley Vice-President, Mrs Gerdie D Brantley Secretary-Treasurer, Aluminum, Canvas And Fiberglass Custom Made Awnings, Patios, And Carports, Tents, Tarpaulins And Truck Covers, Made To Order Venetian Blinds, Storm Doors, Storm Windows, Ornamental Iron Work, Railings And Columns, Wrought Iron Specialties, Quality Steel And Aluminum Fencing, Quarter Century Of Dependability 705 Foster St (27701), Tel 688-4536 (See Index To Advertisers)

" Bd Of Realtors Inc Mrs Dorothy H Hunter Exec Sec 123 W Main St Rm 513
" Benj III h3515 N Roxboro Rd Apt 5
" Benj F Jr & Betsy R; sup splst Genl Tel r423 Maynard Av
" Benj F III clk Genl Tel rPO Bx 15356
" Bernard K stock & sup supvr Blue Cross & Blue Shield rChapel Hill NC
" Betsy R h423 W Maynard Av
" Beverly case supvr State Probation Comn r5401 Highland Dr
" Blue Printers Inc Marvin Bishop III Pres 212 N Mangum St
" Box Co Robt E Wainscott Mgr 1400 E Geer St
" Brazing & Welding Works (Isaac E Murray Jr) 346 Roney St

DURHAM BUILDERS SUPPLY CO

OFFICERS
CHARLES N COUCH
PRESIDENT
JAMES W MORRIS
VICE-PRESIDENT AND TREASURER
EDWARD PLONSKI
SECRETARY
BUILDERS' HARDWARE
BUILDING MATERIALS
BUILDERS' SUPPLIES OF ALL KINDS
BUILDING SPECIALTIES
105 S BUCHANAN BLVD (27701)
TELEPHONE 688-1381
(See Index To Advertisers)

" Burnice W & Mary G; mgr Central Caro Whse h914 Alma St

DURHAM BUSINESS & PROFESSIONAL CHAIN INC
Ralph A Hunt Executive Vice-President, A Local Business Development Organization In Co-Operation With The Office Of Minority Business Enterprises, 116 Parrish St, 6th Fl, PO Box 1088 (27702), Tels (919) 688-7356 And 688-7357

" C A (Durhams Auto Mart) rPO 98 Hillsborough N C

DURHAM CABLEVISION

Richard S Weigard General Manager, 706 Rigsbee Av (27701), Tels Office 683-2316, Sales 683-2321, Service 683-2311 (See Index To Advertisers)

" Carl M recruiter N C Central Univ hD11 Westover Park Apts
" Carl M recruiter NCCU h2216 Elder St
" Carpet Center Inc Darrell Kennedy Pres Ray Brinkley Mgr 2635 Chapel Hill Blvd
" Central Labor Union Inc A F L-C I O 744 9th St
" Ceramic Supplies Walter R Hobby Pres Mrs Helen J Hobby V-Pres 1347 Avondale Dr
" Chamber Of Commerce W L Burns Jr Pres Robt H Booth Exec V-Pres 100 S Corcoran St 4th Fl
" Charles mgr Advance Auto r2311 Anthony Dr

Durham Child Care Center PA Wm L London, James B Rouse, Samuel Yancy, Dennis A Clements MD Physicians Pediatricians Medical Arts Bldg 306 S Gregson St (27701) Tel 688-6349

DURHAM CIGAR & CANDY CO INC

FRANK H BARBOUR PRESIDENT
MILDRED H FALZONE SECRETARY-TREASURER
CIGARS TOBACCO
CANDY COCA—COLA
CAFE SUPPLIES
FOUNTAIN SUPPLIES
PAPER GOODS DRUGS
WHOLESALE
311-313 W CORPORATION STREET (27701)
TELEPHONE 688-1389

DURHAM CITY DIRECTORY

HILL DIRECTORY COMPANY
PUBLISHERS
2910 W CLAY ST
RICHMOND, VA (23230)
TELEPHONE (804) 359-6001

DURHAM CITY OF

CITY HALL, 120 City Hall Plaza,
ATTORNEY, Wm I Thornton Jr, 120 City Hall Plaza, Tel 683-4158
BOARD OF EDUCATION, Mrs Josephine B Clement Chairmn, 102 Seminary Av, Tel 688-2361
CLERK, Margt W Rollins, 120 City Hall Plaza, Tel 683-4166
COMPTROLLER, Sharon Baker, 120 City Hall Plaza, Tel 683-4117
COUNCIL, Hon Wade L Cavin Mayor, Paul C Bland, Wade H Penny Jr, James W Brown, Andrian M Fox, Mrs Margt Keller, Ralph A Hunt, C E Boulware, O Thos Hudson Jr, A C Pledger, Wm C Smith Jr, Stewart M Pickett Jr, Carolyn Thornton Members, 120 City Hall Plaza
DEPARTMENT OF ADMINISTRATION, Richd Y Stevens Dir, 120 City Hall Plaza, Tel 683-4111
ACCOUNTING DIVISION, W Howard Holloway Supvr, 120 City Hall Plaza, Tel 683-4125
BUDGET MANAGEMENT SERVICES, 120 City Hall Plaza, Tel 683-4111
DATA PROCESSING DIVISION, 120 City Hall Plaza, Tel 683-4122
DIVISION OF COLLECTION, Norman H Crabtree Rev Collr, 120 City Hall Plaza, Tel 683-4444
DUPLICATING AND STORES, Bill Lessig Sr Prntr, 120 City Hall Plaza, Tel 683-4120
PLANNING DIVISION, Dexter N Smith Dir, 120 City Hall Plaza, Tel 683-4137
PURCHASING DEPARTMENT, Steph B Edwards Purch Agt, 120 City Hall Plaza, Tel 683-4132
WATER CUSTOMER SERVICE, Thos H Edwards Supvr, 120 City Hall Plaza, Tel 683-4411
DEPARTMENT OF GENERAL SERVICES, 120 City Hall Plaza, Tel 683-4180
BUILDINGS & GROUNDS DIVISION, 1530 Acadia St, Tel 683-4198
CEMETERY DIVISION, Dorsey L Hamlet Supt, 1621 Duke University Rd, Tel 489-5182
CITY GARAGE, R Wayne Nutt Supt, 501 Washington St, Tel 683-4101
REAL ESTATE OFFICER, Suzanne Snider, 120 City Hall Plaza, Tel 683-4195
SANITATION DIVISION, Robt L Mitchell Supt, 1809 Camden Av, Tel 683-4185
DEPARTMENT OF TRANSPORTATION & UTILITIES, Robt H Peck Dir, 120 City Hall Plaza, Tel 683-4315
ENGINEERING DIVISION, Kenneth E Wright Eng, 120 City Hall Plaza, Tel 683-4326
STREET ENGINEERING DIVISION, Robt W Young Eng, 120 City Hall Plaza, Tel 683-4326
TRAFFIC ENGINEERING DIVISION, Rudy L Griffin Dir, 120 City Hall Plaza, Tel 683-4326
WATER AND SEWER ENGINEERING DIVISION, Wm C Walker Civ Eng, 120 City Hall Plaza, Tel 683-4326
WATER RESOURCES DIVISION, Thos Bruce Dir, 120 City Hall Plaza, Tel 683-4381

You save more than money with UNITED STATES SAVINGS BONDS
Buy them where you work or bank

LICENSED GENERAL CONTRACTORS
N.C. LICENSE NO. 7832
3105 Guess Rd. (27705)

Crabtree ASSOCIATES
"THE HOME OF QUALITY"

COMMERCIAL AND RESIDENTIAL METAL BUILDINGS
Tel. 471-4441

FARTHING FABRICARE
JOHNSON-FORRESTER, Inc.
UNIFORM RENTAL - LINEN SUPPLY - COMMERCIAL LAUNDRY
DRYCLEANING - COLLEGE LINEN RENTAL
International Fabricare Institute
682-5426
• 800 N. Mangum St.
• 2514 University Dr.

DURHAM CITY OF—CONTD
DEPARTMENT OF TRANSPORTATION & UTILITIES, CONTD
WATER & SEWER MAINTENANCE, Mitchell Barnes Dir, 1405 Hillandale Rd, Tel 286-4219
HUMAN RELATIONS COMMISSION, J Wm Becton Dir, 120 City Hall Plaza, Tel 683-4107
MANAGER, Dean Hunter, 120 City Hall Plaza, Tel 683-4222
MAYOR, Hon Wade L Cavin, 120 City Hall Plaza, Tel 683-4333
PERSONNEL DEPARTMENT, Bob Slade Dir, 120 City Hall Plaza, Tel 683-4214
PUBLIC INFORMATION OFFICE, Walter A Jackson Dir, 120 City Hall Plaza, Tel 683-4211
PUBLIC SAFETY DEPARTMENT, Barry L Del Castillo Dir, 120 City Hall Plaza, Tel 683-4322
DEPARTMENT OF COMMUNICATIONS, Edw P Cannady Supvr, 314 N Mangum St, Tel 683-4173
FIRE DEPARTMENT, Joseph A Letzing Chief, 120 City Hall Plaza, Tel 683-4242
STATION NO 2, 1001 9th St, Tel 683-4251
STATION NO 3, 101 S Driver St, Tel 683-4254
STATION NO 4, 2010 Fayetteville, Tel 682-6463
STATION NO 5, 2212 Chapel Hill Rd, Tel 683-4261
STATION NO 6, 3700 Swarthmore Rd, Tel 489-8931
STATION NO 7, B L Pate Jr Supvr, 3919 N Duke St,
STATION NO 8, 2725 Holloway St, Tel 683-4269
POLICE DEPARTMENT, 314 N Mangum St, Tel 688-8251
RADIO DIVISION, Edw G Rankin Supvr, 501 Washington St, Tel 683-4175
PUBLIC LIBRARY Geo R Linder Dir, 311 E Main St, Tel 682-9109
STANFORD L WARREN BRANCH LIBRARY, Mrs Orenn Greene Librn, 1201 Fayetteville St, Tel 688-8027
PURCHASING DEPARTMENT, Steve Edwards Purch Agt, 120 W Main St, Tel 682-8556
RECREATION DEPARTMENT, 120 City Hall Plaza, Tel 683-4355
CENTRAL CIVIC CENTER, 220 Foster St, Tel 688-8021
DUKE PARK, 1530 Acadia St, Tel 682-1871
DUKE PARK SWIMMING POOL, 1530 Acadia St, Tel 688-8021
DURHAM ATHLETIC PARK, 428 Morris St
T A GRADY COMMUNITY CENTER, Carrie Hargrove Dir, 531 Lakeland St, Tel 683-4280
ERWIN PARK, 1600 Erwin Rd
FOREST HILLS PARK, Ralph V Hayes Jr Supt, 1639 University Dr, Tel 683-4286
LONG MEADOW PARK
OFFICE, Paul T Myers Grounds Supt, 917 Liberty St
SCHOOLS,
ADMINISTRATION OFFICE, 102 Seminary Av, Tel 688-2361
SUPERINTENDENT, Benj T Brooks Jr, 102 Seminary Av, PO Box 2246, Tel 688-2361
MAINTENANCE SHOP, Delmar D Owens Supt, 923 Maxwell Av, Tel 688-1949
STREET MAINTENANCE DEPARTMENT, Bobby K Wood Supt, 120 City Hall Plaza, Tel 683-4312
STREET MAINTENANCE DEPARTMENT, Bobby K Wood Supt, 1100 Gilbert St, Tel 683-4312
WATER PLANT LABORATORY, 1405 Hillandale Rd, Tel 286-3617
WATER RESOURCES DEPARTMENT, Albert B Yates Plant Supvr, 1405 Hillandale Rd, Tel 286-1125
DURHAM CITY SCHOOLS (PUPIL PERSONNEL SERVICES) Martha H Johnson Director Of Pupil Personnel Services, Cleveland St At Chapel Hill St, PO Box 2246 (27702), Tels 688-2361 Extn 227, 229 And 258
" Clarice B Mrs retd h2707 Cammie St
" Claudia retd h1515 Angier Av Apt 2

Durham Clinic PA, Rollin S Burhans Jr MD, Evelyn V Coonrad MD, Isaac E Harris Jr MD, Seth G Hobart Jr MD, W Benson McCutcheon Jr MD, Kenneth A Podger MD, James S Wilson MD, Jerry L Danford MD, Robert E Price Jr MD, Walter S Lockhart Jr MD, Edward V Hudson MD, Ng Khye Weng MD, A W Renuart MD, Physicians And Surgeons, 1830 Hillandale Rd (27705), Off I-85 Tel 383-5531

DURHAM COCA-COLA BOTTLING CO INC

W Kenan Rand Jr President, Charles B Bagley Vice-President-General Manager, Robert E Adderton Vice-President-Sales, Drink Coca-Cola In Bottles, Delicious, Refreshing, Bottled Under Authority Of The Coca-Cola Co 3214 Hillsborough Rd (27705), Tel 383-1531 (See Index To Advertisers)

" College James W Hill Pres 3128 Fayetteville St
" Community Cannery 606 N Mangum St
DURHAM COMMUNITY GUIDANCE CLINIC FOR CHILDREN & YOUTH Max G Rogers President, Dr William B Anderson Director, Patricia Russell Administrative Assistant, 412 Trent Dr (27705) Tel 286-4456
" Construction Co Kenneth A Hunt Pres 112 Britania Av
" Council On Alcoholism Ronnie A Cates Dir 1200 Broad St Rm G7
" County Adult Education School Lewis Woodward Prin 1301 W Club Blvd

DURHAM COUNTY GENERAL HOSPITAL

DONALD D SANDOVAL
ASSISTANT DIRECTOR
MICHAEL J JANSEN
ASSISTANT DIRECTOR
MARIE B ROBESON
DIRECTOR OF NURSING
3643 NORTH ROXBORO STREET (27704)
TELEPHONE 471-3411
LINCOLN COMMUNITY HEALTH CENTER
DR EVELYN D SCHMIDT
PROJECT DIRECTOR
1301 FAYETTEVILLE STREET (27701)
TELEPHONE 682-5713
AMBULANCE DIVISION OFFICES
TELEPHONE 286-5517
WATTS SCHOOL OF NURSING
HILL HOUSE TELEPHONE 286-5456
WYCHE HOUSE TELEPHONE 286-5558

DURHAM COUNTY HOSPITAL CORP

THOMAS H HOWERTON
EXECUTIVE DIRECTOR
PAMELA MEARS
HEALTH PLANNER
RICHARD L MYERS
ASSOCIATE DIRECTOR INPATIENT SERVICES
LARRY T SUITT
ASSOCIATED DIRECTOR OUTPATIENT SERVICES
JOHN M TEZAI
MANAGER AMBULANCE DIVISION
EARL D POWELL
ASSOCIATE DIRECTOR MANAGEMENT SERVICES
EUGENE K DUGAN
DIRECTOR OF HUMAN RESOURCES
VICTOR B MOORE
DIRECTOR OF COMMUNITY RELATIONS
ANTHONY J VERRICCHIA
DIRECTOR OF FACILITY SERVICES
ROBERT S WEYNAND
DIRECTOR OF PURCHASING
BILL E MAJOR
ASSOCIATE DIRECTOR FISCAL SERVICES
ELIZABETH G PICKARD
CONTROLLER
3643 NORTH ROXBORO STREET (27704)
TELEPHONE 471-3411

It's quality first at no extra cost!
Office SERVICE Company OF DURHAM
"From Copy-To-Press-To Post Office"
PRINTING, COPYING, AND LETTER SHOP
Tel. 489-4077
1911 Chapel Hill Rd.
Durham, N.C. (27707)

Cricket Inn
I-85 and Hillandale Rd.
Cricket Inn
"Where Everything's Cricket!"
P.O. Box 2701 (27705)
Office Tel. (919) 383-2549

THE Crenshaw COMPANY
REAL ESTATE — PROPERTY MANAGEMENT — INSURANCE
1821 HILLANDALE RD., CROASDAILE SHOPPING CENTER
(919) 383-6696
DURHAM, N.C. (27705)

YOUR SHARES IN AMERICA
UNITED STATES SAVINGS BONDS
Buy them where you work or bank

DURHAM
" County Hospital Corp Thos R Howerton Exec Dir 1900 W Club Blvd
DURHAM COUNTY LIBRARY George R Linder Director-Librarian, 311 E Main St (27701), Tel 682-9109, Branches: Forest Hills 1639 University Dr, Tel 489-3010, Stanford L Warren Branch 1201 Fayetteville St, Tel 688-8027, McDougald Terrace Branch 1101 Lawson St, Tel 596-8332, Bragtown Branch 3200 Dearborn Dr, Tel 477-6136, John Avery Boys Club Branch, 808 E Pettigrew St, Tel 688-7315, Salvation Army Boys Club Branch, 808 Alston Av, Tel 682-7842, Receiving And Technical Processing Dept 1201 Fayetteville St, Tel 688-8027 Senior Citizens Memorial Center Branch 519 E Main St, Tel 682-8104, Parkwood Branch Parkwood Shopping Center, Tel 544-2171
" County Library Riverview Shop Center
" County Memorial Stadium 100 Stadium Dr
" County Mental Health Assn Camille Yorkey Exec Dir mental patients advacacy 111 N Corcoran St Rm 1107
DURHAM COUNTY OF
JUDICIAL BUILDING, 201 E Main St
AGRICULTURAL BUILDING, 721 Foster St
HEALTH DEPARTMENT BUILDING, 414 E Main St
COUNTY OFFICE BUILDING, 220 E Main St,
AGRICULTURAL EXTENSION SERVICE, Carl D Hodges Chairman, 721 Foster St 1st Fl, Tel 688-2240
ALCOHOLIC BEVERAGE CONTROL BOARD, Charles H Lewis Chairman, L G Martin, Mrs Ruth F Dailey Members, William A Leathers Genl Mgr, Office, 2726 Croasdaile Dr, Suite 207, Tel 383-5529
LAW ENFORCEMENT DIVISION, Roland W Leary Chf, 201 E Main St, Tel 688-7261
STORE NO 1, Francis D Beard Mgr, 124 W Parrish St, Tel 688-6915
STORE NO 2, J E Scott Mgr, 902 Fayetteville St
STORE NO 3, Ruel D Gentry Jr Mgr, 804 9th St,
STORE NO 4, Ralph O Tudor Mgr, 523-25 E Peabody St
STORE NO 5, J R Allen And W A Gilmer Mgrs, 2013 Chapel Hill Rd
STORE NO 6, James W Perry Mgr, 2232 N Roxboro Rd
STORE NO 7, E H Nichols Jr Mgr, 1616 S Miami Blvd
STORE NO 8, Thos Craig Mgr, 4914B N Roxboro Rd, Tel 477-8709
BOARD OF COMMISSIONERS, Dewey S Scarboro Chairmn, Howard Easley, Wm V Bell, Edwin B Clements And Elna B Spaulding Members, Rm 609 County Office Bldg 220 E Main St, Tel 688-3360
BOARD OF ELECTIONS, 220 E Main St Rm 504, Tel 682-5745
CIVIL PREPAREDNESS AGENCY, 314 N Mangum St, Tel 688-2391
COMMUNITY MENTAL HEALTH CENTER, Tom Lane Dir, 414 E Main St, 2d Fl, Tel 688-4366
CURB MARKET, 721 Foster St 1st Fl
COUNTY-CITY LIBRARY, Geo R Linder Dir-Librn, 311 E Main St, Tel 682-9109
DEPARTMENT OF PLANNING & ZONING INSPECTORS, Lockwood F Chamberlain Supvr, 220 E Main St Rm 630, Tel 682-5602
DEPARTMENT OF SOCIAL SERVICES, Danl C Hudgins Dir, 513 County Office Bldg 220 E Main St, PO Box 810 (27702), Tel 683-1341
EXTENSION SERVICE HOME ECONOMICS AGENT, Martha B Edmondson, 721 Foster St 2d Fl, Tel 688-6770
FINANCE DEPARTMENT, 220 E Main St, Rm 624, Tel 688-7585
HEALTH DEPARTMENT, John D Fletcher Director, 414 E Main St 1st Fl, Tel 682-8176,
CHEST CLINIC, A Derwin Cooper Dir, 414 E Main St 1st Fl, Tel 682-8176
HEALTH SERVICES CLINIC, E Marie Roberts Dir, 414 E Main St 1st Fl, Tel 682-8176
HOSPITAL CORPORATION, 612 Linwood Av
JAIL, 4th Fl County Court House, Tel 688-2557

DURHAM COUNTY OF—CONTD
MANAGER, Edmund S Swindell Jr, Rm 615 County Office Bldg 220 E Main St, Tel 688-3360
MEMORIAL STADIUM, 100 Stadium Dr, Tel 477-2212
MENTAL HEALTH DEPARTMENT,
SARA BARKER DAY CARE CENTER, Mrs Evelyn Taylor Dir, 2611 Broad St, Tel 471-1556
PERSONNEL DIRECTOR, Benj L Shaw, 608 County Office Bldg 220 E Main St, Tel 688-7949
PLANNING ADMINISTRATOR, Deryl L Bateman, Rm 630 County Office Bldg 220 E Main St, Tel 682-3064
PUBLIC LIBRARY, Geo R Linder Dir, 311 E Main St, Tel 682-9109
FOREST HILLS BRANCH Mrs Geraldine S Ruffin Librn, 1639 University Dr, Tel 489-3010
PUBLIC LIBRARY, Riverview Shopping Center
PURCHASING AGENT, Burley Clayton, Rm 628 County Office Bldg, Tel 688-7585
REGISTER OF DEEDS, Mrs Ruth C Garrett, Rm 204 County Office Bldg 220 E Main St Tel 688-1468
SCHOOLS TESTING CENTER, 2002 S Miami Blvd,
SCHOOLS GARAGE, Thos C Adams Supvr, 2 Olympic Av, And Box 58 Hamlin Rd, Tel 477-4713
SCHOOLS MAINTENANCE DEPARTMENT, Warren S Williams Supvr, 2 Olympic Av, And Box 58 Hamlin Rd, Tel 477-2512
SHERIFF, Bsmt County Court House 210-14 E Main St Cor Church St, Tel 682-2167
SUPERVISOR OF SCHOOL CAFETERIAS, Mrs Alice S Tise, 102 Seminary Av, Tel 683-2591
TAX COLLECTOR, Louis M Bryan, Rm 107 County Office Bldg 220 E Main St, Tel 682-5633
TAX SUPERVISOR, Saml B Mangum, 201 E Main St, Tel 688-3020
VETERANS SERVICE OFFICER, Mrs Buna C O'Briant, Rm 608 County Office Bldg 220 E Main St, Tel 682-7841
YOUTH HOME, Robt And Andrea Rodgers Cottage Parents, 2422 Broad St, Tel 477-6040
" County Trudicial Building 201 E Main St
" Dallas D & Shirley S (Durham Roofing) rChapel Hill NC
" Danl serv dept Comfort Engs h311 S La Salle St Apt 39r
" David A h1307 Washington St
" Day Care Council Mrs Dorothy B Graham Dir 107 N Market St 2d Fl
" Deliverance Evangelistic Temple Rev Willie Lewis Pastor 220 W Geer St
" Delores emp Duke Univ & Hosp r1007 Carolina St
" Dessie C & Bertha M; retd h2511 Alston Avenue Rd
" Detective Agency & Guard Serv Inc Gladys B Holt Pres 1815 Guess Rd
" Distributing Co Inc Rodney M Long Pres-Treas David N Long V-Pres Mrs Mary Ann Long Sec schlitz beer 712 Ellis Rd

DURHAM DRUG CO INC

Wm P Wells Pres-Treas, Ida D Wells Asst Treas, Party Invitations And Supplies, Paper Plates, Napkins, Cosmetics And Gift Items, 330 W Main St (27701), Tels Prescriptions 682-6714 And 682-3475

" Electric Co Ralph C Poteat Pres D Victor Petter V- Pres Rebecca C Poteat Sec-Treas contrs 807 N Mangum St
" Electrolysis (Jean Booth) 3314 N Roxboro Rd
" Elks Lodge No 568 (BPOE) Geo M Warren Mgr 2670 Chapel Hill Blvd
" Exchange Club Sheltered Workshop Wm E Rice Exec Dir 107 S Driver St
" Florist (Du Val R & Mrs Virginia S Hackett) 2019 Angier Av
" Gardner O & Inez T; retd h2111 Lafayette St
" Gary teller Central Caro Bk & Trust
" Gary C sht mtl hlpr Comfort Engs r2409 Green St
" Gerald B page librn City-County Pub Library r2707 Cammie St
" Gregory W appr Modern Elec r1915 E Geer St
" Gretchen Mrs blood program dir Am Red Cross r5411 Highland Dr
" Hardware Supply Jan Pinney Mgr 213 Foster St
" Harley-Davidson (Ernest L Parrish) mtr cycles 819 N Miami Blvd
" Hebrew Cemetery 1106 Morehead Av
" Herald whse h1301 E Peabody St
" Herald Co Inc Steed Rollins Pres Edw T Rollins Jr V- Pres-Sec-Treas publs 115 N Market St
" Herald Sun Neal Tackney Circulation Mgr 136 E Chapel Hill St
" High School Earl R Hedrick Jr Prin 400 N Duke St
" High School (Carr Bldg) Earl R Hedrick Jr Prin 800 Morgan St

Voice of the Home Building Industry
HOME BUILDERS ASSOCIATION OF DURHAM & CHAPEL HILL
Tel. 688-2379
714 North Carolina National Bank Bldg.
123 W. Main St. (27701)

Belk Leggett
Durham's Largest Department Store
FREE PARKING
South Square Mall, Chapel Hill Blvd. 493-3411

DURHAM
" Housing Authority Mrs Deborah Britt Mgr 304 Lynn Rd
" Inez counter wkr Byrd's Tastee Freeze r1915 E Geer St
Durham Internal Medicine Associates PA W V Singletary, H L Izlar Jr, E S Williams, W Geoffrey Wysor Jr, M M Sahba, Abe Walston II, W Vance Singletary Jr And James P Kelly, Medical Arts Bldg, 306 S Gregson St (27701), Tel 682-5561
" J h1611 Duke University Rd Apt 1e
" Jack L & Mary Lou; research chem EPA h109 Putnam La
" James H & Elaine; agcy mgr Durham Life Ins h3316 Alabama Av
" James M & Margt C; retd h1510 Mason Dr
" Jaycees Inc James A Hastings Pres 123 W Main St Rm 513
" Jennifer D h1414 Ruffin St
" Josephine emp L B Cable Gulf Serv Sta h1115 Lancaster St
" Kathryne B staff acct Mead Containers h1413 Horton Rd
" L h1907 Lewis St
" Larry B body shop mgr Alexander Mtr rWilmington
" Lee C & Julia D; retd h1312 S Roxboro St
" Life Insurance Thos W Glymph Genl Agt 1001 Carolina St

DURHAM LIFE INSURANCE CO

DWIGHT L FERRELL
DISTRICT MANAGER
LIFE INSURANCE
HOSPITALIZATION
EDUCATIONAL PLANS
MORTGAGE INSURANCE
701 VICKERS AV
(27701)
TELEPHONE 682-9105

" Lila C Mrs retd h1703 Chapel Hill Rd
" Lillian C Mrs clk Erwin Oil rRt 7 Bx 56
" Lillington B Jr & Inez H; serv mn Triangle Exterminating h1915 E Geer St
" Linda asst mgr Fast Fare Convenient Store rHillsborough NC
" Linen Service Leo M Watkins Mgr 1720 Lawson St
" Lions Club (Boy Scout Center Troop No 17) 1850 Hillandale Rd
" Manwaring Tom T Glass Tech 1600 Cooper St

DURHAM MARBLE WORKS

W E "Bill" Haley Manager, Durham's Oldest, Founded 1878, Over 98 Years Continuous Service, Designers, Manufacturers And Builders Of Exclusive Monuments And Mausoleums Of Marble Or Granite, Complete Uninterrupted Personal Service Through Selection, Design, Manufacturing And Erection In Cemetery, Opposite Old Maplewood Cemetery 1501 Morehead Av (27707), Office Tel 489-2134, Night Tel 489-2068 (See Index To Advertisers)

" Margt E emp Rice Hse h907 Clarendon St
" Marvin mech Triangle Ambulance Serv rHilesborough N C
" Masonic Lodge No 352 (AF&AM) 1811 Palmer St
" Meadie J Mrs retd h1412 Broad St
" Medical Center 2609b Carver St
DURHAM MEDICAL CENTER PA Robert D Stewart MD, Raymond Toher MD, William F Uthe MD, Michael B Shipley MD, Robert A Abarno MA PhD (Cand), Internal Medicine, Gastroenteroliogy, And Clinical Psychotherapy, 1901 Hillandale Rd (27705), Tel 383-1518
DURHAM MEMORIAL BAPTIST CHURCH "Durham's Friendly Baptist Church," Rev Gerald C Goodwin Pastor, Rev Charles C Johnson Assistant Pastor-Education, Miss Bonnie Doughtie Minister Of Youth Activities, Mrs Jean Howerton Director Of Music, Mrs Mary R Foushee Secretary, Miss Toni Scarborough Kindergarten And Day Care Director, Sunday School 9:45 AM, Morning Worship 11:00 AM, Church In Training Sunday 6:15 PM, Evening Worship 7:30 PM, Prayer Service Wednesday 7:30 PM, "We Have A Graded Music And Education Program" 2703 Holloway St (27703), Tels 596-7350, Pastor's Study 596-2871, Home 596-6786
" Men's Halfway House Dan Royals Dir 514 Holloway St
" Mennonite Fellowship Church 603 Lynn Rd

DURHAM
" Merchants Association Credit Bur Of Durham N Wayne Campbell Exec V-Pres & Treas 109 N Market St
DURHAM MERCHANTS ASSOCIATION INC 109 N Market St (27702), Tel 682-2143
" Michl B whsemn N C Mut Whol Drug r2707 Cammie St

DURHAM MORNING HERALD THE

DURHAM HERALD CO INC
PUBLISHERS
STEED ROLLINS
PRESIDENT
DAILY AND SUNDAY
115-119 N MARKET ST
PO BOX 2092
(27702)
TELEPHONE
682-8181

" Nancy I Mrs asst head nurse Duke Univ & Hosp h2901 N Duke St
" Ned E roofer Durham Roofing h3105 Mossdale Av
" Nurses Professional Registry Frances M Harton Supvr 1108 N Duke St
" Optical Co Jerry Hogan & Robt Paffel Optnr 2609 N Duke St Suite 202
" Optical Co Inc Noel W Young Chrmn Of Bd Robt L Paffel Pres Jerome G Hogan Sec-Treas 215 W Main St
"-Orange Manpower Lassie G Holleman Jr Dir 212 N Mangum St
Durham Orthopaedic Associates PA
Everett I Bugg Jr MD
Ralph W Coonrad MD
C Robert Lincoln MD
J Lawrence Frank MD
Walter E Davis MD
David K Wellman MD
Bruce Kihlstrom MD
Ugo Goetze MD
Orthopaedic Surgery
1828 Hillandale Rd
(27705)
Telephone
286-1249
" Phillip K h5620 Pelham Rd
" Pool & Supply Co 1902 E Geer St
" Postal Credit Union 323 E Chapel Hill St Rm 213
" Printery The (Danl O Roberts) 207 N Church St
" Quinton C & Felecia C; prsmn Durham Herald h3714 University Dr
" Radio Corp 138½ E Chapel Hill St
Durham Radiology Associates Inc
Dr John F Sherrill Jr
President
Dr Morris A Jones Jr
Vice-President
Dr Guy W Schlaseman
Secretary
Dr Donald M Monson
Treasurer
Dr George M Paddison
Dr Larry M Crane
Dr Crawford B Koon
Dr James H Craft
2609 N Duke St
Suite 303 (27704)
Telephones 471-8426
And 471-8411

GEORGE J. POE INSURANCE AGENCY
One Stop For All Your Insurance and Investment Needs
207 Foster St. (27701)
Office 688-3187 - 688-2596 Night 477-5100

DURHAM BUILDERS SUPPLY CO.
BUILDERS' SUPPLIES of All Kinds
•
BUILDERS' HARDWARE
•
BUILDING SPECIALTIES
Customer Parking
105 S. BUCHANAN BLVD. (27701)
Phone 688-1381

CLAUDE M. MAY, Inc.
Painting — Papering — Interior Designing
AMPLE PARKING SPACE
1101 W. Main St. (27701) Tel. 682-9348

Insurance Specialists
J. SOUTHGATE & SON, Inc.
FIRE—CASUALTY—AUTOMOBILE—BURGLARY—BONDS—MARINE—HOSPITALIZATION—HEALTH and ACCIDENT—LIFE
Established 1872 1013 Broad St., P.O. Box 1651 (27702) Phone 286-2905

DURHAM REHABILITATION CENTER

Managed By Aid Health Care Centers Inc, 3100 Erwin Rd (27705), Tel 383-1546

" Rescue Mission Rev E C Mills Mgr 1201 E Main St

DURHAM RESCUE MISSION INC Ernie C Mills Director, Rev Jerry Hooper President, Bill Prince Vice-President, Rev Greg Allison Secretary-Treasurer, John King Board Member, Rev Art McGalan Board Member, Rev Russell Bell Board Member, A Christian Home For Alcoholics, Food To The Hungry, Rest To The Weary, Clothes To The Needy, Christ To The Sinner, Your Caring And Sharing Will Help Us To Help Others 1301 E Main St, Corner Alston And Main (27701), PO Box 11153 (27703), Tel 688-5721

" Robt & Shelia h311 S La Salle St Apt 6f

" Roofing Co (Dallas D Durham) 534 Foster St

" Sandwich Co Austin R Pendergraft Pres whol 3026 N Roxboro Rd

" Saw Co Ernest Denny Pres Wm Denny V-Pres Mrs Miami Denny Sec Mrs Lucille Denny Treas 1431 E Geer St

" Security Service 1447 Newcastle Rd

" Sheila H administrative sec Duke Univ & Hosp r1213 N Miami Blvd

" Shopping Center Inc Randolph R Few Pres 2000 Chapel Hill Rd

DURHAM SHRINE CLUB

ROBERT CHILDERS
MANAGER
4902 N ROXBORO RD
PO BOXES 15422 AND 15395 (27704)
TELEPHONE 477-2008

" Sid uphol Nix Uphol r212 Hemlock Dr

" & Southern Railway Co E H Jones Agt frt sta 816 Ramseur St

DURHAM SPORTING GOODS CO Harry L Mc Kaig President, Complete Line Of Quality Sporting Goods, Athletic Goods, Equipment And Supplies Northgate Mall (27701), Tel 286-4432, South Square Mall, Tel 493-3577, 201 E Chapel Hill St (Downtown), Tel 682-0386 (See Index To Advertisers)

" Sporting Goods Co (Harry Mc Kaig) 244 Northgate Shop Center

" Sporting Goods Inc Harry Mc Kaig Pres Harry Mc Kaig Jr V-Pres-Treas 224 South Square Mall

DURHAM SUN THE

DURHAM HERALD CO INC
PUBLISHERS
STEED ROLLINS
PRESIDENT
AFTERNOON DAILY
EXCEPT SUNDAY
115-119 N MARKET ST
PO BOX 2092
(27702)
TELEPHONE
682-8181

" Tailor Shop (Mrs Littie T Thompson) 202 Rigsbee Av

DURHAM TECHNICAL INSTITUTE Dr John M Crumpton President, Training For Adults In All Fields Of Technical And Vocational Education, 1637 Lawson St, PO Box 11307 (27703), Tel 596-9311

" Tenant Sterring Commission Norma J Burton Chairmn Of Bd 533 E Main St

" Thos D wrecker driver Crabtree's Exxon r2707 Cammie St

DURHAM TIRE COMPANY (Larry Powell And Fred Hobbie), Featuring Uni-Royal Tires, Cor Alston And Holloway Sts, PO Box 687 (27702), Tel 688-6065

" Tommy emp Southside Auto Parts r1211½ Midland Terrace

DURHAM TRANSFER & STORAGE INC 1031 Harvest Rd, PO Box 668 (27702), Tels 688-8231 And 682-7923

" Tri-City Dental Laboratory (Jethro Barber & Bobby Cates) 3019 Fayetteville St Rm 110

" TV Center (Douglas Biddy) 2102 Angier Av

" Typewriter Sales (Bob L Cunningham) 2697 Chapel Hill Blvd

" Union Bus Station E J Mackley Mgr 411 E Main St

DURHAM

" Vivian cash Signal Finance Of N C r1611 Duke Univ Rd

" Walter & Betty h1216 S Roxboro St

" Westcott J & Alice V; retd h840 Kent St

" Wholesale Optical Co Inc Bryon M Herndon Pres Barbara B Jeans Sec-Treas 323½ W Main St

" Wm F adjunct prof Duke Univ & Hosp r6900 Bent Pine Pl Raleigh NC

" Wm H emp Genl Tel r2126 Sovereign St

" Window Cleaners (Bennie W Phillips) 915 E Main St

" Women's Clinic (Mrs E B Easley R L Pearce P H Pearce J L Allen E F Shavender) phys 1821 Green St

Durham's Exxon Service Station (Adrian C Durham) 2508 Hillsborough Rd

Durhams Auto Mart (C A Durham) 3700 Hillsborough Rd

Du Rivage Francoise instructional staff Duke Univ & Hosp r1315 Morreene Rd Apt 10p

Duron Paints & Wallcovering 3165 Hillsborough Rd

Durr Thos E hse staff Duke Univ & Hosp h2209 Alabama Av

Durrah R studt h1909 Yearby Av Apt B

Dursse Emily T med technologist Duke Univ & Hosp r1702 Glendale Av

" Sidney A pricing admn Genl Tel h1702 Glendale Av

Durst B E retd h1100 W Leon St Apt 24

" B E Jr & Betty H; agt Paul V Disantis & Assocs h2823 Ridge Rd

" Charles E sr eng Genl Tel r5508 Hallmark Rd

" Lee acct Ricca Nelson Gantt & Co rHallmark St

Durvin Ben emp Preiser Scientific Inc h2808 Front St Apt T4

Duryear J h102 Britania Av

Dusenbury Geo v-pres Carmichael Mc Kneely Dusenbery & Alban rChapel Hill NC

" Patricia J southern growth policies staff Duke Univ & Hosp r637 Brookview Rd Chapel Hill NC

Dusetzina Carol R staff nurse Duke Univ & Hosp r111 Autumn La Chapel Hill NC

Dustan h1932 Essex Rd

DUTCH VILLAGE MOTEL

W Henry Woods Jr President, W Henry Woods III Vice-President And General Manager, Robert And Bari Fonville Resident Managers, Complete Motel Service, Restaurant Southern Style, Air Conditioned, Steam Heat, Room Color Television, Nearest Motel To Duke Hospital, Across Street From VA Hospital, Efficient Service, Look For The Windmill, 'A Home Away From Home,' Modern Studio Efficiencies And Room Phones, 2306 Elder St (27705), Tel 286-7788

" Village Restaurant (L B Ellis) 2306 Elder St

Dutcher M h3525 Mayfair St Apt 106

DUTCHVILLE BUILDERS SUPPLY INC

R F Roberts President, B C Roberts Vice-President, C B Fowler Secretary-Manager, Complete Line Of Building Supplies, Paints, Hardware, Lake Rd, PO Box 705, Creedmoor, N C (27522), Tel 528-1591 (See Index To Advertisers)

Dutrow Dolores D staff nurse Duke Univ & Hosp r3602 St Marks Rd

" Geo F & Dolores D; instructional staff Duke Univ & Hosp h3602 St Mark's Rd

Dutta Jyotsra M assoc prof N C Central Univ r3306 Mossdale Av

" Sudha M emp Newton Instrument r3306 Mossdale Av

Duttera M Julian Jr clinical asst prof Duke Univ & Hosp r713 Azalez Dr La Guange GA

Dutton Harry H & Kathy; stock broker h112 Landsbury Dr

" John A faculty Duke Univ & Hosp r3700 Sandy Ridge La

" John C Jr & Marilyn M; instructional staff Duke Univ & Hosp h312 Morreene Rd

TRIANGLE FIREPLACES BY
Majestic
An American-Standard Company
We specialize in fireplaces by MAJESTIC and SUPERIOR
ONE SURE WAY TO KEEP WARM THIS WINTER
FREE ESTIMATES
682-2444
803A RAMSEUR ST., DURHAM

Wm. Muirhead Construction Co. Inc.
COMMERCIAL • INDUSTRIAL • HIGHWAY
General Offices 682-9215
Muirhead Asphalt 682-9219
Constructors Concrete 682-9211
Building Supplies And Shop 682-9214
1435 Camden Av. At N and W R.R. (27704) P.O. Box 2012 (27702)

Dutch Boy
DUTCHVILLE BUILDERS SUPPLY, Inc.
COMPLETE LINE OF
BUILDING SUPPLIES - PAINTS - HARDWARE
PHONE 528-1591
Lake Rd., P.O. Box 705 — Creedmoor, N.C. (27522)
JOHNS MANVILLE JM PRODUCTS

GREY STONE BAPTIST CHURCH

2601 HILLSBOROUGH ROAD (27005) TEL. 286-2281

DUVAL HACKETT FLORIST (Harriet Hackett And Thomas Byrd) Flowers For All Occasions, Weddings, Corsages, Funeral Arrangements, Potted Plants And Fresh Cut Flowers, Personal Flower Service; 107 W Parrish St (27701), Tels 688-7319 And 688-2654
Duvic Madeleine hse staff Duke Univ & Hosp r600 4 Lasalle St Apt D
Dvorak Geo J & Anna; faculty Duke Univ & Hosp h2956 Friendship Rd
Dwiggins Ada J Mrs r3704 Rivermont Rd
" Colon & Judy h909½b Clarendon St
" Deborah studt r2104 Sprunt Av
" Judity S loan closer Security Sav & Loan r4111 Toreolla St
" Larry N & Judy; swtchmn Genl Tel h4111 Foroella St
" Michl W & Arnetta; mtce supt Washington Duke Mtr Inn h2104 Sprunt Av
" Wayne mtcemn Washington Duke-Best Western
" Wm G & Malantha C; carrier PO h214 S Joyland St
Dworsky Leon J & Phyllis B; retd h1100 W Leon St Apt 28
" Phyllis B Mrs eng aide Genl Tel r1100 Leon St Apt 28
Dyal Sarah h5137 Revere Rd Apt 44
Dybdahl Mary M K pos code invalid Duke Univ & Hosp r17 Riverbend Rd Asheville NC
Dydek Margt T hse staff Duke Univ & Hosp r4030 Trotter Ridge Rd
Dyer Allen R & Susan K; asst prof Duke Univ & Hosp h930 W Markham Av
" Charles D & Mary H; steel wkr h710 Railroad St
" Erma opr Village Beauty Salon r3426 Cheek Rd
" James assoc prof N C Central Univ rChapel Hill NC
" James h4216 Garrett Rd Apt I38
" Jim studt r710 Railroad St
" Paul J emp Stauton Sls h bx439a Stanley Rd Rt 8
" Shirley R psychiatric aide Duke Univ & Hosp rRt 2 Box 362e Old Fort NC
" Willie E & Geneva D; elec mech Mead Containers r3626 Cheek Rd
Dykes James E h927 Ferncrest Dr
" Jim shop mgr Am Internatl Antiques & Furn
Dynasty Chinese Restaurant (Charles C Chan & Chun Lam Lee) 408 Morgan St
Dyson Marvin h613 Saddle Ridge Av
Dzubay Donna E med technologist Duke Univ & Hosp r222 W Woodridge Dr
" Thos G & Donna E; physicist EPA h222 W Woodridge Dr
Dzyak Alice M staff nurse Duke Univ & Hosp r2920 Chapel Hill Rd Colonial Apts 20c
E N O Primitive Baptist Church 433 Old Oxford Hwy
E Z Go Food Mart 1503 S Miami Blvd
Eades Shirley counterwn B & G Grill h800 Price Av
Eadie Phillip retd h3433 Dover Rd
" Rosabell Mrs r301 Archdale Dr
Eagan John G mgmnt trainee Wachovia Bk & Trust h311 S La Salle St Apt 36f
Eagle Coin & Stamp Co (David Squire) Northgate Shop Center
" Glenn E & Betty M; plant formn Lions Club Indus For The Blind h508 Park Av
" Kenny servmn Mc Elheny Homes rCarpenters Pond Rd
Eaglen Cath K sec Duke Univ & Hosp r1106 Alabama Av Apt 3
" Robt H instructional staff Duke Univ & Hosp h1106 Alabama Av
Eagles Rebecca L staff nurse Duke Univ & Hosp r1800 Williamsburg Rd Apt 20d
Eaglin hA3 Westover Park Apts
" Carol R tchr Burton Sch r2105 Cameila Rd F-5
Eaker Bertha T h1422 Pennsylvania Av
" Mark R faculty Duke Univ & Hosp h1214 W Cornwallis Rd
" Patricia sec Vickers Electronics (Serv Dept)
" R Diane charge processing supvr Duke Univ & Hosp rPO Bx 418 Hillsborough NC
Eakes h1004 Wrenn Rd
" Alf L & Alice P; retd h1611 Delaware Av
" Alf L Jr r1611 Delaware Av
" Bennie A & Dorothy D (Tiffany's Bakery) r233 Beachers Brook La Cary NC
" Cecil D & Christine H; mtcemn Burl Domestics h1010 Wrenn Rd

EAKES
" Charlie E & Patricia; welding shop Miller Mfg rPO Bx 173 Bahama NC
" Cleaners (W Matt Eakes) 827 Morgan St
" Daisy M Mrs h1302 Thompson Rd
" Dorothy D Mrs (Tiffany's Bakery) r233 Beachers Brook La Cary NC
" Edward P & Sandra; wldr Miller Mfg rRt 1 Bx 17 Bahama NC
" Geo golf course mtcemn Croasdaile Country Club
" I F Jr h901 Chalk Level Rd Apt R1
" Ira F emp Nello Teer h2905 Independence St
" Ira N supvr Mead Containers h1008 Wrenn Rd
" James E & Sandra; driver Epes Transport Sys rRt 1 Bx 86b Timberlake NC
" Jeanette N Mrs clk L & M h2411 Glendale Av
" Julie recpt Dr H E Grimes r201 Barclay Rd
" Leona retd r1420 Dollar Av
" Lucille C Mrs retd h412 E Club Blvd
" Odis L & Evelyn T (Hubert & Lee Hair Styling For Men) h1523 Fairfax Rd
" Pamela A r110 W St Paul St
" Pamela A h901 Chalk Level Rd Apt B10
" Pauline S Mrs retd h110 W St Paul St
" Ricky N r1008 Wrenn Rd
" S A clk Big Star
" Sheila h311 S La Salle St Apt 47h
" Shelby J Mrs emp Am Tob h604 Reta Rd
" Shirley emp Blue Cross r2602 Ashe St
" Vivian L Mrs elig wkr County Dept Social Servs rRt 2 Creedmoor NC
" W Matt & Jessie N (Eakes Clns) h805 Englewood Av
" Walter L & Gertrude C; retd h1210 Carolina St
Eakins Kath R respiratory therapist Duke Univ & Hosp r311 S Lasalle St Apt 50d
Eamon Floyd W & Carletta S; retd h413 Englewood Av
Eanes C M mach Sperry Electro Components r110 S Driver St
" E P genl formn Sou Ry r2103 Milton Rd
Earl See Also Earle And Earls
" h203 Colony Manor Apartments Bldg 4
" Barbara D h13b Mc Dougald Terrace Apts
Earle Alexander D tchr Durham Hi Sch r1104 Wyldewood Rd
" Queen C Mrs tchr Hillside Hi Sch r1104 Wyldewood Rd
" Ralph Jr & Audrey S; retd h2609 Sevier St
Earles h1315 Morreene Rd Apt 16g
Earley G S cosmetics supvr Thalhimers h1130 Burch Av
" M h1315 Morreene Rd Apt 6e
Earls Christopher crafts wkr Studio Frames Ltd
" Lithicum h35c Mc Dougald Terrace Apts
Early h2116 Front St Apt B7
" Truitt E emp Durham County r4001 Chapel Hill Rd
" Vernon E & Ruby M; retd h4001 Chapel Hill Rd
Earnest Madeline H budget mgr Genl Tel rRt 1 Bx 244g Timerlake NC
" Merle E serv supvr Genl Tel rRt 1 Bx 244g Timerlake NC
Earnhardt Bill h901 Chalk Level Rd Apt Y12
" Deborah A editorial asst Duke Univ & Hosp h1705 Englewood Av
" Jack H & Mary J; retd h2808 State St (B)
" John W retd h1008 Hale St
" Thos W vis lecturer N C Central Univ
Earp Anita C studt r2520 Preston Av
" Barry L r2308 Broad St
" Carl & Patricia P; emp City Of Durham h600 Colgate St
" Charles D & Mildred A; genl mtce mech Duke Univ & Hosp h2709 Hillsborough Rd
" Claiborne M & Aubra P; eng Dize Awning & Tent h1423 Hudson Av
" Doris B med supply assembler Duke Univ & Hosp h511 Bingham St
" Doris F h1023 9th St
" Earl S & Louise M; retd h3210 Chapel Hill Rd
" Etta W Mrs retd h2313 Albany St
" Geo A & Joan P; mech Aamco Transmission h3820 Weyburn Rd
" Gina ofc sec Farm Bur Ins Serv h2112a Broad St Apt 14
" Hettie retd h2715 Broad St

ALUMINUM COMPANY OF N.C., Inc.
North Carolina's Largest Applicator of Aluminum Siding
MEMBER OF MERCHANTS ASSOCIATION AND CHAMBER OF COMMERCE
"Carolina's Foremost Aluminum Products Dealer"
Aluminum Sidings
Aluminum Awnings
Storm Doors and Windows
Aluminum Carports
3022 N. Roxboro Rd. (27704) Tel. 477-2159

Coke
Trade mark ®
adds life to...
Coca-Cola
Tel. 383-1531

SUGGS PLUMBING & HEATING INC.
PLUMBING AND HEATING CONTRACTORS ALSO
WATER PUMPS — AIR COMPRESSORS — BACKHOE TRACTORS — SERVICE
2122 SOVERIGN ST., P.O. BOX 2774 (27705) PHONE 286-1221

ALDRIDGE RETAIL POWER MOWER INC.
POWER MOWERS — CHAIN SAWS — GARDEN TRACTORS
PARTS and SUPPLIES • SALES and SERVICE
WHOLESALE — MID-ATLANTIC STIHL
2694 CHAPEL HILL BLVD., P.O. BOX 8823 (27707)
5017 NEAL RD. (27705)
DIAL 489-3329
TEL. 383-7411

EARP
" Howard W & Maxine; emp Durham Hsg Auth h2316 E Main St
" James D servmn Appliance & T V Center h110½ S Briggs Av
" James R & Lilah; emp R E Elec Servs h301 Chandler Rd
" Jerry W delmn Village Auto Parts rCreedmoor NC
" Jo Ann Mrs ofc sec Oakley Ins r2520 Preston St
" Johnny h901 Chalk Level Rd Apt J10
" Joseph C & Pat D; mold mkr Owens-Illinois h1 Jefferson Dr
" Julius H & Alice B; slsmn Trico Elec Sup h801 Pleasant Dr
" Kennith studt r4301 Angier Av
" L Diane Mrs interview clk Pub Serv r3300 Hursey St Lot 14
" Lilah H Mrs clk County Dept Social Servs r301 Chandler Rd
" Lillie E Mrs h4301 Angier Av
" Mary Ellen staff asst Duke Univ & Hosp r2219 Sparger Rd
" Nettie L med supply assembler Duke Univ & Hosp h2308 Broad St
" Otis W h901 Chalk Level Rd Apt A2
" Otis W Jr & Joanne M; plmbr Garns Plmb h2520 Preston Av
" Patricia aide Hillandale Elem Sch r1 Jefferson Dr
" Patricia Mrs sten Genl Tel h600 Colgate St
" Ronney G & Cath E; pub safety ofcr City Fire Sta No 7 h3006 University Dr
" Sybil A editorial asst Duke Univ & Hosp r1023 Ninth St Apt 3
" Tony mach opr Robt Piffer Mtl Fabricator h1708c Englewood Av
" W J h1210b Morreene Rd
" Wyatt A & Dianne; mfg supvr East Coast Distrs h3300 Hursey St Lot 14
Easley Ben F audiovisual splst Duke Univ & Hosp r307 Oak Ave Carrboro NC
" Eleanor B Mrs (Durham Women's Clinic) r10 Lebanon Cir
" Eliz A studt r106 Maybank Ct
" Howard & Eleanor B; member County Bd Of Comnrs r10 Lebanon Cir
" Raquel acct Unc Chapel Hill h519b Green St
" W D h14 Manor Ct
" Wm D Jr & Mary W; mgr trucking Central Caro Farmers h106 Maybank Ct
" Wm D III USA r106 Maybank Ct
" Wm W Jr Rev & Delois; pastor St Joseph's A M E Ch h914 Jerome Rd
Easliy Leroy h1510 Lakeland St Apt E5g
Eason Addie nurse Duke Hosp & Univ h1510 Earl St
" Barbara G emp Genl Tel rRt 5 Bx 496
" Cath sec Duke Univ & Hosp r955 Lambeth Cr Apt 16a
" Eloise retd r2021 Chapel Hill Rd
" Floyd Jr h714b Underwood Av
" Floyd W & Frances; servmn Pub Serv r327 Olive Branch Rd
" Frank J & Veda J; elec insp City Of Durham h705 Park Av
" Frank Ray & Betty P; mtcemn PO h2315 Glendale Av
" Glenn A p e consulting eng 331 W Main St Rm 302 r6013 Baird St
" Herbert T & Ann T; bldg contr 1204 Cana St h1204 Cana St
" Peggy P tchr Holt Elem Sch r6013 Baird St
" Philip J r1001a Lamond Av
" Shelia ofc assoc Jewel Bx rRt 6 Bx 530
" Sue J tchr Pearsontown Elem Sch r5222 Kerley Rd
" Tom retd r2021 Chapel Hill Rd
East C F h2107b W Knox St
" Chris F tchr Durham City Sch r3303 Surrey Rd
" Coast Distributors Inc D E Files Pres-Treas J P Files V- Pres bldg matls 1707 New Raleigh Rd
" Durham Beauty Salon (Frances Jones) 2012 Angier Av
" Durham Gulf (Harold Brinkley) 2201 Angier Av
" Durham Laundromat (Mrs Hilda C Yow) 2104 Angier Av
" Durham Recreation Center 2615 Harvard Av
" End School Spencer A Wynne Prin 515 Dowd St
" Frank D sls mgr Eaton Corp h3303 Surrey Rd
" Joan Mrs tchr Holt Elem Sch rChapel Hill N C
" Main Grocery Mrs Annie T Billings Mgr 1507 E Main St
" Main Street Seafood Market (Haywood L Olive) 1000 E Main St
" Nancy L studt r3303 Surrey Rd
Easter Lynne B acctg asst Genl Tel rPO Bx 33 Northside NC
" Mable R emp Duke Univ & Hosp rA3 Mutual Drive
" Peggy N sec Duke Univ & Hosp r500 Dupont Circle Apt 32

EASTER
" Randy h3311 Shannon Manor Apt 18d
Easterling Carl L & Martha M; mgr College Inn Restr h1925 Cecil St
" Chyrselle patient care asst Duke Univ & Hosp r606 Martha St
" Cynthia C med ctr instrs Duke Univ & Hosp r7925 Netherlands Dr Raleigh NC
" Ezekial & Roxanna; constn wkr r3133 Fayetteville St
" Geo W lab City Of Durham h812 Gattis St
" H L & S C h600 Hardee St Apt 3
" James D mtr equip opr City Of Durham r812 Gattis St
" Martha J Mrs (College Inn) r1925 Cecil St
" Mildred L Mrs nurse V A Hosp h719 Shay Dr
" Nettie G Mrs retd h606 Martha St
" Roxanna opr Orchid Beauty Shop r3133 Fayetteville St
Eastern Air Lines Laura J Horn Mgr 210 N Corcoran St
Eastman Dale h3022 Colonial Apts Apt 76a
" Wm instructional staff Duke Univ & Hosp r617 Caswell Rd Chapel Hill NC
Easton Christopher M & Rhonda L; agt Chris Crenshaw & Assoc h4043 Kelly Dr
" Myrtle payroll clk Y M C A Lakewood rRt 1 Bx 427 Bahama NC
Eastwood Diana h311 S La Salle St Apt 34g
" Wm D patient acctg opr dir Duke Univ & Hosp r111 Stateside Dr Chapel Hill NC
Eatman See Also Eatmon
" Ethel C Mrs patient care asst Duke Univ & Hosp h2806 E Pettigrew St
" Freeman r324½ E Enterprise St
" Sanarah L retd h1203 Morning Glory Av
" W R h4 Herrick Pl
Eatmon Arnold K studt r715 Eva St
" Charles studt r715 Eva St
" D h2748 Middleton St Apt 20h
" Freeman B studt r715 Eva St
" K D h bx320 Page Rd
" Mary F Mrs nurse V A Hosp h715 Eva St
Eaton r2117 Bedford St Apt 24
" Albert D & Andolia O; nursing asst Vets Admn h616 Dunbar St
" Andolia O reading J C Shepard Jr Hi Sch r616 Dunbar St
" Brenda K research tech Duke Univ & Hosp h311 S La Salle St Apt 29h
" Ernelle P tchr W G Pearson Sch h1467 Newcastle Rd Apt A2
" Floyd L & Alice h218 E Markham Av
" Henry L & Mae B; security ofcr IBM h5307 Shady Bluff St
" Jesse Rev studt h4216 Garrett Rd Apt A12
" John C asst prin Eno Valley Elem Sch r5405 Vicksburg La
" Kath R nurse clinician Duke Univ & Hosp r3936 Paddington Ct Raleigh NC
" Linda M tchr Eno Valley Elem Sch r5405 Vicksburg La
" M Diane clk-typ N C Central Univ rRt 2 Bx 364c Oxford
" Mae B area mgr Duke Univ & Hosp r5307 Shady Bluff St
" Mary P med supply assembler Duke Univ & Hosp h1208 Green St
" Shelby J licensed practical nurse adv Duke Univ & Hosp h2911 University Dr
" Terry (Ladybug Hseclns) r1306 Norton St
" Wm E instlr reprmn Genl Tel r2911 University Dr
Eavenson Ailene F accounting clk Duke Univ & Hosp rRt 3 25 Holly Lane Asheville NC
Eaves Eug A & Quincey N; assoc prof N C Central Univ h1022 Brandon Rd
" Geo W Jr & Jean P; pres Eaves Ins Agcy Inc h54 Kimberly Dr

EAVES INSURANCE AGENCY INC
GEORGE W EAVES JR
PRESIDENT
JACK SHERRON JR, VICE-PRESIDENT
J CHARLES SMITH
VICE-PRESIDENT
MRS ELIZABETH J McKEEL
OFFICE MANAGER
AGENTS FOR

Brame SPECIALTY COMPANY Inc.
Janitor Supplies — Office Products — Industrial Papers — Laundry Supplies
Wholesale Paper — Customized Designing — Matched Packaging — Napkins — Place Mats
949 WASHINGTON STREET, (27701)
TELEPHONE 682-5421

QUALITY JANITOR SERVICES
GEROME McDOWELL
682-6337
RUG SHAMPOO
INSURED CONTRACT CLEANING
BUILDINGS — OFFICES
WINDOWS — FLOORS
204½ N. Mangum St.
P.O. Box 11431
Durham, N.C. 27703

REALTOR®
SOUTHLAND ASSOCIATES
212 N. Corcoran St. Durham, N.C. (27701) and Duke St. at Horton Rd.
Call 688-8121
Realtors and Insurors
MEMBER OF THE NATIONAL ASSOCIATION OF INSURANCE AGENTS

URBAN & INDUSTRIAL PEST CONTROL CO., Inc.
"PEST CONTROL CONSULTANTS"
PEST MANAGEMENT CONSULTATION
ESTIMATES EMERGENCY SERVICE
PEST CONTROL INSPECTION
2415 Fayetteville Street, Durham, N.C. 27707
Tel. 682-1821

EAVES INSURANCE AGENCY INC—CONTD
HARTFORD INSURANCE GROUP
CRUM & FOSTER INSURANCE GROUP
U S F & G GROUP
KEMPER GROUP
RELIANCE INSURANCE GROUP
STATE CAPITOL INSURANCE CO
SEIBELS-BRUCE
AT LAKEWOOD SHOPPING CENTER
1820 CHAPEL HILL RD
PO BOX 809 (27702)
TELEPHONE 489-9176
(See Index To Advertisers)

" Lucille M Mrs retd h813½ W Knox St
" Quincey N sec & asst v-chancellor affairs N C Central Univ r1022 Brandon Rd
Ebel Anna J Mrs retd h1204 Woodburn Rd
" Charles h718 Shepherd St
" Charles & Lise; editor Africa News Serv h910 Burch Av
Ebenezer Baptist Church Rev Thurman Hairston Pastor 2200 Alston Avenue Rd
Eberwein James L & Mary L; planner I B M h128 Larkspur Cir
Eble D h209 Anderson St Apt H
Ebron Clifford h520 Burlington Av
" Marilyn Mrs tchr Fayetteville St Sch r1020 Jerome Rd
" Wm A & Marilyn; legal intern N C Mut Life Ins h1020 Jerome Rd
Eby Nancy L research analyst Duke Univ & Hosp r3417 Mt Pleasant St NW Washington DC
Echard Earl V & Hedy H; supvr Bragtown Health Clinic h806 Brookhaven Dr
" Hedy H med technologist Duke Univ & Hosp r806 Brookhaven Dr
Echols Barbara E dir ofc mc gnts-c spec p Duke Univ & Hosp r1516 Pinecrest Rd
" Charles Jr & Cynthia (Tri-Wall Constn) h1206 W Murray Av
" Dorothy K h211 Carver St
" Earl P h3300 Hursey St Lot 84
" Earl P Jr & Shelia A; emp Am Tob h4201 Sunny Court Dr
Eckel Elaine M clinical asst prof Duke Univ & Hosp r109 Lindsay St Carrboro NC
Eckelman Geoegia instructional staff-temp Duke Univ & Hosp r102 Downing Ct Chapel Hill NC
Eckels Marjorie R program admn County Dept Social Servs rRaleigh NC
Eckerd Drug R R Castona Mgr 3437 Hillsborough Rd
" Drug Store Young James H Mgr 800 Broad St
" Drug Store Bob Castona Mgr 2216 N Roxboro Rd
" Drugs Jeff D Keith Br Mgr 122 W Main St
" Drugs Jim Young Mgr 1223 University Dr
Eckerman Carol O faculty Duke Univ & Hosp r301 Hoot Owl Lane Chapel Hill NC
Eckland Jane D resource tchr Carrington Jr Hi Sch rChapell Hill NC
Eckle Anne J ofc sec Allenton Realty & Ins r2808 Stewart Dr
" John M & Anice J; casualty splst Reliance Ins h2808 Stuart Dr
Ecklund Paula N libry asst Duke Univ & Hosp r1106 Burch Ave
Econo Travel Motor Hotel (Grant Cotton) 2337 Guess Rd
Economy Copy Center (Gene Smith) 900 W Main St
Ector John & Mattie; retd h1000 N Elizabeth St
Eddenfield Janice h2112e Broad St Apt 46
Eddie Carolyn h518b Barton Av
" Dorothy M Mrs emp Canteen Co r537 Homeland Av
Eddinger James A chem eng U S E P A h311 S La Salle St Apt 26g
Eddins Annie h519 E Main St Apt 314
" Eliz Mrs sec Mc Pherson Hosp rNew Oxford Hwy
" Michl studt h2604c Englewood Av
Eddleman Edith R Durham Exch Club Sheltered Wk Shop h632 S La Salle St Apt 4c
Eddy Denise A staff nurse Duke Univ & Hosp r1315 Morreene Rd Chapel Towers
" Donald R eng Genl Tel r317 Melbourne St
" M h2752 Middleton St Apt 28c
" Michl R guard U S Spl Police

EDDY
" Monica A sr clk Genl Tel h901 Chalk Level Rd Apt D8
" Monica A tchr Children's Haven Pre Sch Day Care r317 Melbourne Av Rt 8
" Ruth B faculty Duke Univ & Hosp h702 Louise Cir
Edeburn Judson D resource mgr duke forest Duke Univ & Hosp rRt 1 Box 151e Morrisville NC
Edelman E r1915 W Club Blvd
" Joanne E Mrs spl tchr Hope Valley Elem Sch h5320 Newhall Rd
Edelstein Mark B & Terese M; hse staff Duke Univ & Hosp h1400 Virginia Av
" Terese M tchr string sch Duke Univ & Hosp r1400 Virginia Ave
Eden Apartments 315 W Trinity Av
Edenfield Ernest & Rita; emp City Of Durham h1437 Clermont Rd
" V J mach Sperry Electro Components r407 Bywood Av
Edens Allen D & Blanche C (Edens North Durham Drug) h505 E Markham Av
" Blanche C Mrs recpt Baldwin's r505 E Markham Av
" Greg asst mktg mgr First Premium Finance rBurlington NC
" Greg h8b Carriage House Apts
" North Durham Drug (Allen D Edens) 714 N Mangum St
" Richd W sr v-pres First Premium Finance rBurlington NC
Eder Joni G libry clk Duke Univ & Hosp rRt 3 Bx 279-B Apex NC
" Ruth L Mrs mgr Hope Valley Rest Home r7008 Garrett Rd Rear
Edgar Barbara C Mrs teller Central Caro Bk & Tr r1000 N Duke St Apt 22
" John R & Barbara C; emp Duke Univ & Hosp h1000 N Duke St Apt 22
Edge James W retread mgr Montgomery & Aldridge r511 Tuggle St
" Lillian dietetic asst Duke Univ & Hosp r1810 Fayetteville St
" Matthew & Mary h815 Dacian Av Apt 27
Edgecomb Eliz Mrs retd h2616 Erwin Rd Apt 173

EDGEMONT BAPTIST CHURCH

Norman E Gossett Pastor, Sunday School 9:45 AM, Sunday Worship Service 11:00 AM And 6:30 PM, Mid-Week Service Wed 7:30 PM 1003 E Main St (27701), Tel 682-3251

" Grill (J P Ange) 913 E Main St
Edger Nellie h1607 Nixon St
Edgerston Audrey K Mrs adm asst to the pres N C Mut Life Ins r500 Seven Oaks Rd
" James C & Audrey K; mach opr L & M h500 Seven Oaks Rd
" Phyliss dental asst r2402 Dallas St
" Wm B h2402 Dallas St
Edgerton See Also Egerton
" Bayard F & Martha B; embalmer Duke Univ & Hosp h103 Britania Av
" Charles contr h2308 Crane St
" Dale H library asst Duke Univ & Hosp r301 W Markham Ave
" David & Debra E; constn wkr h2307 Crane St
" Debra E Mrs tchr Sou Hi Sch r2307 Crane St
" Derlia S food serv aide Duke Univ & Hosp r511 Nash St
" Ernest C & Truma W; retd h1210 Crafton St
" Glodie h3014b E Weaver St
" Iola J Mrs retd h407 East End Av
" J E bldg contr h711 Kent St
" James H equip installer Genl Tel r4700 Reigal Wood Rd
" Lawrence E & Beatrice M h1406 Clarendon St
" Marcus T & Frances W; retd h822 Broad St
" Margt T Mrs retd h1502 N Duke St
" Marie H Mrs retd h227 East End Av
" Marion H Mrs retd h907 Englewood Av
" Martha A swtchbd Durham Clinic r103 Britanic St
" Rob r1705b E Main St
" Robt E r407 East End Av
" Robt M & Clarice R; formn L & M h1725 S Miami Blvd
" Ruth r309 East End Av
" Sam & Eula M; retd h2825 Angier Av
" Tyrone studt r511 Nash St
" Wm M & Derlia S; cook Duke Univ & Hosp h511 Nash St

TRIANGLE AMBULANCE & CONVALESCENT SERVICE Inc.
• 24 Hour Service • Low Rates and Prompt Service
2819 Hillsborough Rd. (27705)
Phone (919) 286-1831 - 286-2630

GUESS ROAD CABINET AND BUILDING SUPPLY CO INC
PREHUNG DOORS AND WINDOWS
PANELING
OVERTON UNFINISHED OAK CABINETS
VANITIES
BOOKCASES
FINISHED LUMBER
HARDWARE
LUMBER
3610 Guess Rd. (27705)
TELS. (919) 477-2014 and (919) 477-3266

DURHAM'S FIRST COMPLETE RENTAL CO.
WHY BUY?
McBROOM'S RENTALS, INC.
2334 Guess Rd. (27705)
Telephone 286-4414

T. E. Allen & Sons Insurance Agency Inc.

PROFESSIONAL INSURANCE AGENTS PIA

Dividend Paying Automobile and Home Owners Insurance

Personalized Service

705 NORTH CAROLINA NATIONAL BANK BLDG. 123 W. MAIN ST. (27701)

Phone 688-2319

FIRST FEDERAL SAVINGS & LOAN ASSOCIATION OF SANFORD, N.C.

Tel. 493-3581 or 967-2222

South Square Mall Lower Level At Main Entrance Chapel Hill Blvd. (27707)

FEDERAL HOME LOAN BANK SYSTEM MEMBER

FSLIC

EDIGER

Ediger S Faye corp sec C C Woods Constn rRt 4 Bx 361
Edinger Cynthia h2011 Yearby Av Apt K
" James R hse staff Duke Univ & Hosp r2015 Yearby St Central Campus Apts Apt G
Edkins Ben gymnastics dir Y M C A Lakewood rChapel Hill NC
Edlin Lois A hsekpr Duke Univ & Hosp rRt 5 Bx 100 Glenn Rd
" Mrrell retd h2616 Erwin Rd Apt B75
Edmands John h3000 Chapel Hill Rd Lot 32
Edmisten Billie B admin sec Duke Univ & Hosp r55 Grove St Asheville NC Apt 19
" Connie S staff nurse Duke Univ & Hosp h901 Chalk Level Rd Apt U11
Edmond Ulysses X & Beatrice X h826 Dreiser St
Edmonds A H & Maria; tel communication Duke Univ & Hosp h615 Sybil Dr
" Allen h604 Brighton Rd
" Bobby E & Judith H; eng tech E P A h2714 Glover Rd
" Gayle h916 Midland Ter
" Harry & Cheryl E; with Bapt Ch h2416 Shenandoah Av
" Harry J & Rebecca P; asst prof N C Central Univ h1903 Cecil St
" Harry J emp Genl Tel r718 Plum St
" Helen G retd h118 Nelson St
" Keith clk Dealers Sup rChapel Hill NC
" L Dwight & Peggy U; slsmn Baker & Taylor h1100 W Leon St Apt 26
" Maria opr Hse Of Wood
" Merle L & Mae J; glazier Pritchard Paint & Glass h716 Lynn Rd
" Neda M Mrs constn insp City Of Durham h414 Hardee St
" Peggy mgr Lake Shore Golf Club
" Peggy emp Home Security Life r604 Brighton Rd
" Rebecca P purch ofcr N C Central Univ r1903 Cecil St
Edmondson See Also Edmundson
" Linwood L retd h117 Hardee St
" Martha B home economics agt County Extn Serv h1008b Urban Av
" Roberta P Mrs retd h511 Dunbar St
Edmundson Mittie C retd h508 Dunbar St
Edmundston Ivy & Doris; emp Wrenn Wilson Constn h109 E Piedmont Av
Edney Lew h410 E Pilot St Apt E5
Edward (See Also) Edwards
" A r2540 Atlantic St
" Anthony emp City Of Durham r605 Nash St
" Bertha M licensed practical nurse Duke Univ & Hosp r125 Cushman St
" C Lincoln h801 Underwood Av Apt 2b
" Jackie studt h2117b Elba St
" Lloyd E r2010 Bundy Av
" Major & Bertha M; cement fnshr h125 Cushman St
" Maxine ofc sec Staunton Sls rRt 1 Hillsborough NC
" Raleigh & Sally J h305½ Baxter St
Edwards h600-5 S La Salle St Apt 9h
" h624 S La Salle St Apt 5c
" Adeline G retd r2911 Buckingham Rd
" Albert H & Mae R; driver Farmers Exch h2608 W Main St
" Albert T & Mary A; retd h110 W Delafield Av
" Alf load opr Wynne Constn & Grading
" Annette h21f Few Gardens
" Anthony G studt r508 Roosevelt St
" Ava G staff nurse Duke Univ & Hosp h4700 High Meadow Rd
" Barbara H tchr Carrington Jr Hi Sch h1402 Wyldewood Rd Apt D2
" Barry R & Cheryl; pntr Edwards Paint h1310 Lynn Rd
" Betty J med lic prac nurse Duke Univ & Hosp r6517 Pondview Ln
" Betty L Mrs maid Happy Inn h202 E Maynard Av
" Beulah h519 E Main St Apt 404
" Bobby instlr Noel's Overhead Doors
" Bonita r1107 Merrick St Apt 3
" Brenda D med records clk Duke Univ & Hosp r1410 Ida St
" Brenda G clk typ Duke Univ & Hosp r1001 Chalk Level Rd
" C Helen Mrs tchr Rogers & Herr Jr Hi Sch h2936 Driftwood Dr
" Carl drftsmn Walter G Smith h3301 Shannon Manor Apt 16b

EDWARDS

" Carl G clk Ray's Convenience Store r1407 Rosewood
" Carlee h1212 Duke University Rd Apt 4
" Carlee h803 Da Vinci St
" Carolyn C research tech Duke Univ & Hosp h3022 Colonial Apts Apt 97a
" Carolyn S radiologic technol Duke Univ & Hosp r2334 Mc Mullan Circle Raleigh NC
" Cathy r716 Lynn Rd
" Ceola R licensed practical nurse Duke Univ & Hosp r429 Lakeland St
" Charles A Jr & Iris P; ship dept mgr L & M h3208 Winston Rd
" Charles H III & Mary; hse staff Duke Univ & Hosp h111 Briar Cliff Rd
" Charles N emp State Of NC r2603 Freemontrd
" Charles R & Peggy M h2330 Hilton Av Apt 12
" Charlie E & H Valley h1015b Clarendon St
" Christine opr East Durham Beauty Salon
" Clarence slsmn U S C O rHillsborough NC
" Claude Jr hsekpg asst N C Central Univ rBx 11545 E
" Cynthia h910 W Trinity Av Apt 7b
" Cynthia h1611 Duke University Rd Apt 14c
" Cynthia B research tech Duke Univ & Hosp r120 Pine St Carrboro NC
" Dan K Jr prosecuting atty State Of NC h1017 Monmouth Av
" Danl K & Virginia D (Edwards & Manson) h406 N Buchanan Blvd
" David & Carol h1015a Clarendon St
" David L & Kath B; studt h2101 Ervin Cir
" Deborah B sec Duke Univ & Hosp r1505 Duke Univ Rd The Villa Apt 6l
" Deborah J research tech Duke Univ & Hosp rA2 Colony Apts Chapel Hill NC
" Douglas M h309 W Geer St Apt 3
" Du Rhonda P sec U Of NC r2419 Anacosta St
" Eddy supvr Tuscarora Plastics Of N C h2220 Glover Rd Lot 9
" Edw emp Edwards Paint
" Eliz F Mrs food serv mgr Operation Breakthrough r1207 Hazel St
" Eloise F treas Sou Real Est Mgmnt & Consultants r1034 Plum
" Esther r1107 Merrick St Apt 5
" Eva h29d Few Gardens
" Evelyn h10c Few Gardens
" Frank III slsmn Anderson-Little r1604 Kent St
" Frank R regional agcy dir N C Mut Life Ins h1604 Kent St
" Fred r1207 Hamlin St
" G Loren & Ethel T; retd h1917 Glendale Av
" G W retd r2210 Fayetteville St
" Gray A & Hazel R; retd h1507 Mountainview Av
" Hagwood W h1313 Holloway St
" Harold & Lula h406 Odell St
" Harvey L studt r2419 Anacosta St
" Haywood W bus opr D P Co h711 E Club Blvd
" Hazel Mrs tchr Grey Stone Day Care Cntr r1507 Mountain View Rd
" Hazel L Mrs tutorial aide Geo Watts Sch r2708 Omah St
" Henry B genl serv mgr Genl Tel rRt 1 Morrisville NC
" Henry R & Helen R; aud N C Mut Life Ins h605 S Alston Av
" Herbert D dietary serv aide Duke Univ & Hosp r1319 S Alston Ave
" Herbert O & Helen E; faculty Duke Univ & Hosp h2733 Sevier St
" Herbert O Jr studt r2733 Sevier St
" Herman & Elma K; retd h1129 Anderson St
" Hosea rate clk Burton Lines
" Hubert & Ceola h429 Lakeland St
" Hubert L h2115 Cheek Rd
" Irene Mrs retd h3311 Mordecai St Apt G
" J G h108 Pleasant Dr
" Jack P & Essie (Edwards Paint) r706 Pleasant Dr
" Jacquelyn licensed practical nurse adv Duke Univ & Hosp r104 W Chestnut St
" James h3208 Fayetteville St
" James & Virginia h901 Chalk Level Rd Apt E12
" James D & Sue O; electn h2309 Stroller Av

RED MILL NURSERY Inc.

"Serving The Durham Area Since 1961"

Rt. 5 Box 104, Red Mill Rd. (27704) 477-8676

Gulf

M. M. FOWLER INC.

Gasoline Fuel Oil

600 Gulf St. P.O. Box 1090 27702

Gulf

Gasoline

Phone 596-8246

QUALITY CLEANING
SCOTT and ROBERTS Inc.
DURHAM'S FOREMOST CLEANERS
733 Foster St. (27701) Tel. 682-9325

EDWARDS
" James S & Lynn L; v-pres Central Caro Bk & Tr h1921 Dartmouth Dr
" Janet h1006 N Guthrie Av
" Janie M seamstress Duke Univ & Hosp r718 South Buchanan Blvd
" Jeanette r1107 Merrick St Apt 5
" Jerrie P ofc sec Dillon Sup r1409 Berkeley St
" Jerry r716 Lynn Rd
" Jerry T instr Genl Tel r4820 Stafford Dr
" Jesse Jr h4709 High Meadow Rd
" John & Lance E; retd h405 Nassau St
" John T & Hazel R; formn Nello Teer h2708 Omah St
" John W & Louise F; dir N C Voter Education h1034 S Plum St
" & Johnston (Rudolph L Edwards & James J Johnston) law ofc 201 N Church St
" Joncey B lpn adv Duke Univ & Hosp r2008 Matilene Ave
" Joseph constn wkr r3014 Forrester St
" Joseph & Esther; water & sewage mtcemn City Of Durham h205a E Corporation St
" Jos H & Linda; bus opr D P Co rBx 154 Red Mill Rd Rt 5
" Joseph P & Rebecca K; retd h1700 High St
" Joseph T & Julia S; retd h122 Pleasant Dr
" Josephine h25a Few Gardens
" Josephine C ofc sec County Personnel Dir rRoxboro NC
" Judith T admin sec Duke Univ & Hosp r4820 Stafford Dr
" Kath B Mrs tech UNC h2101 Ervin Cir
" Kathy studt r1107 Merrick St Apt 5
" Katie B Mrs h1216 Berkeley St
" Lafayette r4216 Garrett Rd Apt C10
" Laverne W staff nurse Duke Univ & Hosp r6602 Whitt Rd
" Lee h1107 Merrick St Apt 5
" Lena Mrs h3014 Forrester St
" Lena M Mrs maid h702 S Buchanan Blvd
" Lenora G asst hsekpg supvr Duke Univ & Hosp r2804 Fayetteville St
" Lester W Jr & Connie; asst v-pres Wachovia Bk & Tr r5511 Genesee St
" Lillie S Mrs tchr Durham Hi Sch r1604 Kent St
" Linda tchr Cresset Christian Academy r1308 Wyldewood Rd Apt B2
" Linda D staff nurse Duke Univ & Hosp r2211 Gentry Dr
" Linda L sr clk Genl Tel rRt 5 Bx 154
" Linda S med tech Duke Univ & Hosp r202 Watts St
" Lois M Mrs retd h104 E Ellerbee St
" Lola counter clk Orange Julius
" Lola M ofc sec N C Mut Life Ins r1314 Hearthside St
" Lonnie A mach opr State Dept Of Trans rRt 2 Guess Rd
" Lonnie W & Janie M; lab Maplewood Cemetery h718 S Buchanan Blvd
" Luther S retd h404 Seven Oaks Rd
" Lyn L aide Hillandale Elem Sch r1921 Dartmouth Dr
" Madge h14d Few Gardens
Edwards & Manson
Partners
Daniel K Edwards
William Y Manson
Attorneys-At-Law
814 Central Carolina
Bank Bldg
111 N Corcoran St
(27701)
PO BOX 849
(27702)
Telephone
682-9256
" Margt W Mrs tchr Glenn Elem Sch r3208 E Geer St
" Mark & Brenda; pntr h1410 Ida St
" Mark studt r2733 Sevier St
" Marlene T asst sec Trinity Av Presby Ch r2119 Woodrow St
" Marsha emp Record Bar r1107 Merrick St Apt 3
" Martha h901 Chalk Level Rd Apt T3
" Martha H Mrs emp W T V D TV Sta h5032 Autumn Dr
" Martha M clinic interviewer Duke Univ & Hosp r4619 Bragg Rd

EDWARDS
" Marvin & Emmy Lou; broker Wheat First Securities rBx 5477 Florence SC
" Marvin & Ellen; emp IBM h1400 Seaton Rd
" Mary h811a Carroll St
" Mary retd h2301 Fayetteville St
" Mary emp Quality Jan Serv
" Mary Mrs retd h1000b Drew St
" Mary Mrs hsekpg asst N C Central Univ h605 Nash St
" Michl S & Ann W h18 Balmoray Ct Apt 17
" Natalie cash Mc Donald's r2804 Fayetteville St
" Natalie O ofc sec L & M h540 Martha St
" Ora L psychiatric aide hh Duke Univ & Hosp rRt 1 Alexander NC
" P S aud Belk Co h1903 James St Apt D
" P Scott & Linda; acct Garrison Acctg Serv hE2 Brogden Court Apts
" Paint Co (Jack P Edwards) 706 Pleasant Dr
" Patricia A lab asst Duke Univ & Hosp r617 Hurley Rd
" Paul T Jr chamber opr Duke Univ & Hosp r3003 Beech Grove Dr
" Peggy M sec Duke Univ & Hosp r2330 Hilton 12
" Phillip S & Sharon M; sanitarian County Health Dept r3522 Brightwood La
" Phyllis T Mrs media splst Lowe's Grove Jr Hi Sch h4001 Livingstone Pl
" Pier M messenger Duke Univ & Hosp rJoyce Apt 4 Duke Univ Drive
" Pratt H & Eliz F; retd r1207 Hazel St
" Ralph Jr custdn Rogers Herr Jr Hi Sch r1301 Rosewood St
" Raymond USA r3014 Forrester St
" Rebecca F med records clk Duke Univ & Hosp r711 Green St
" Ricky emp Chicken Hut No 2
" Robt J & Rosa L; mach opr L&M h2419 Anacosta St
" Robt L sec guard Duke Univ & Hosp rRt 4 Bx 32b Candler NC
" Robt W (Triangle Accounting Serv) r201 Broadway St Apt 3
EDWARDS ROBERT W TAX CONSULTANT Complete Personal And Business Tax Service, 714 9th St, Suite B1 (27705), Tel 286-7618, Res Tel 682-6008
" Roberta h1603 Angier Av
" Robin slswn Kerr Discount Drugs
" Ronald A dietary serv aide Duke Univ & Hosp rPO Bx 1203
" Ronnie h613 Raynor St Apt C
" Ruby ofc sec-bkpr Lowe's Grove Jr Hi Sch r1933 Fletcher's Chapel Rd
" Rudolph L lwyr Edwards & Johnston h2316 Woodrow St
" Rufus L & Helen M; emp Durham Co Genl Hosp h111 Channing Av Apt 1c
" Ruth retd h2616 Erwin Rd Apt D1
" Ruth E med dept Meth Retirement Homes rLumberton NC
" Ruth P Mrs maid h2221 Charles St
" Sadie retd r1014 Spruce St
" Saml B & Diane; asst prof Duke Univ & Hosp h3412 Cromwell Rd
" Sharon M Mrs tchr Glenn Elem Sch r3522 Brightwood La
" Sidney E comp technologist Duke Univ & Hosp r1700 High St
" Steph B & Marlene T; purch agt City Dept Of Admn h2119 Woodrow St
" Stephen C ofc wkr Coca-Cola r3208 Winston Rd
" Steve A appr electn Modern Elec rChapel Hill N C
" Sylvia r910 W Trinity Av Apt 7b
" Tance retd h1015½ Carroll St
" Teresa N teller Wachovia Bk & Tr h2112e Broad St Apt 50
" Thos H supvr City Water Customer Serv h612 Old Orchard Av
" Timothy r718 S Buchanan Blvd
" Timothy F hse staff Duke Univ & Hosp h26l Carriage House Apts
" Trauts h804 Eva St
" Travies L & Brenda; emp Brame Specialty r804 Eva St
" W E h1717½ S Miami Blvd
" W Sherman h1505 Duke University Rd Apt 1d
" Walter L electn & formn Adams & Tilley Elec r6517 Pineview La
" Wanda H admin sec Duke Univ & Hosp r719 Sybil Dr
" Wm driver Canada Dry r4506 Bennett Mem Rd
" Wm E & Marsha; emp IBM h1218 Horseshoe Rd

Sewing Machines
Vacuum Cleaners
Television Sets and Stereos
Lawn and Garden Equipment
SALMON BROS.
Your Authorized Dealer For Sales and Service
217 Wellons Village Shopping Center 683-2019

MEMBER FDIC
Planters National Bank
Drive Up Service
From 8 to 6
TEL. ALL LOCATIONS 683-2531
621 Vickers Av. 500 Morgan St. 1926 Holloway St.
4251 Roxboro Rd. P.O. Box 2089 (27702)

WILSON'S AUTO BODY FRAME SERVICE Inc.
WAYNE WILSON, OWNER
THE BEST EQUIPPED SHOP IN THE PIEDMONT
929 Harvest Street, Durham, N.C. (27703) Phone 688-5014 or 688-6346

GLENN A. DARST REALTY INC.

Complete Brokerage and Building Service

Residential Commercial

3649 Guess Rd. (27705)

Tel. (919) 471-1573

NORTH CAROLINA MUTUAL
LIFE INSURANCE COMPANY
MUTUAL PLAZA
DURHAM, NORTH CAROLINA 27701

EDWARDS
" Wm P asst chairmn bd trustee Union Bapt Ch r1207 Hazel St
" Wm R & Marguerite W; jwlr Goss Jwlry h818 Onslow St
" William R athletic equip & lr room attd Duke Univ & Hosp r2119 Elba St
" Wm W & Ophelia J; retd h3810 Dover Rd
" Willie E & Lenora; brklyr h2804 Fayetteville St
" Willie M Mrs studt r314 Chatham Pl
" Windford W & Margt E h4408 Holt School Rd
Edwardson Claire E aide Bragtown Elem Sch r2709 Umstead Rd
Effmann Eric L assoc prof Duke Univ & Hosp r1512 Arboretum Dr Chapel Hill NC
Efird James M faculty Duke Univ & Hosp r2609 Heather Glen Rd
Efird's Pest Control Bob Hale Mgr 3915 N Duke St
Efland Bessie L patient processor Duke Univ & Hosp rBx 68 Efland NC
" Christie M ofc clk Duke Univ & Hosp rBx 68 Efland NC
" Donna S ofc clk Duke Univ & Hosp rRt 1 Bx 156 Efland NC
" Dorothy M Mrs clinic supvr Duke Univ & Hosp rBox 68 Hwy 70e Efland NC
" Madison L (Madison's) rBx 26 Efland NC
" Marsha data processing Ricca Nelson Gantt & Co rEfland NC
" Marsha C ins claims processor Duke Univ & Hosp rBx 38 Efland NC
" Peter emp Lowes Of Durham
" Sharon Lyn ins claims processor Duke Univ & Hosp rBx 38 Efland NC
Efthimiadis Sotos (Tellis Exxon) h4216 Garrett Rd Apt F18
Egan Gerald F & Carol J; acct I B M h5302 Revere Rd
Egerton See Also Edgerton
" Anna retd h2616 Erwin Rd Apt 51
" Clark H & Mabel A; retd h505 Nash St
" Clarke A Jr & Johnsie D; band dir Hillside Hi Sch h614 Cecil St
" K h1315 Morreene Rd Apt 19j
" Matthew D & Margaret P; retd h2507 W Club Blvd
Eggerton Gary h2112e Broad St Apt 35
Eggleston h4216 Garrett Rd Apt L9
" Freddie L & Josephine B; trustee Local Union h701 E Maynard Av
" Hoyle h3084d Colony Rd
" Kerry D & Betty O; agt Piedmont Airlines h2308 Charlotte St
" Mattie retd r1109 N Duke St
" Serrilla h901 Chalk Level Rd Apt K9
" Wilbur E with Habitat Inc Real Est h507 Reynolds Av
Egorov Iyor & Olgar; research assoc Duke Univ & Hosp h1808 Chapel Hill Rd Apt 4d
Ehle John M Jr spl consultant to pres Duke Univ & Hosp r125 Westview Ave North Winston Salem NC
Ehret Robin h19b Carriage House Apts
Ehrie Michl G Jr hse staff Duke Univ & Hosp h2719 Broad St
Ehrlich M r1901 Erwin Rd Apt D
Eibest Carol W radiologic technol Duke Univ & Hosp r614 Chandler Rd
Eicher Jacqueline C radiologic technol Duke Univ & Hosp h2018 Woodland Dr
Eickmeier Marcia E emp Genl Tel rRt 1 Bx 273b Timberlake NC
Eidenier Elon G mgr Duke Univ & Hosp r127 E Union St Hillsborough NC
Eight-Ten Apartments The (Joseph N Gary Jr) 810 N Duke St
Eilis Dennis R truck driver W D Lbr r1018 9th St
Eilliott Wm R & Gina; serv mech Carpenter's Chev rRt 1 Bx 24 Stem
Eillis Pam M soc wkr County Dept Social Servs rRaleigh NC
Eilton Mary C phys 2101 Erwin Rd
Eings Elvin & Magnolia B; retd h407 Cecil St
Eisenbeis Kathleen M prof library staff Duke Univ & Hosp r2209½ Pike St
Eisenberg Ezra & Evelyn S (Card & Gift Shop) h1511 Ruffin St
" Marti G studt r1511 Ruffin St
Eisenson B r1911 Yearby Av Apt D
Eison Cliff carpet mech Style Craft Ints rRaleigh NC
Eitelman Edw S & Mary A; slsmn Ametek Process Sys h1708 Bedford St
" Gregory S r1708 Bedford St

EKELEME
Ekeleme Charles E Jr h2218 Pratt Av Apt 7
" Stella U med dept Meth Retirement Homes r602 Massey Av
El Jay Sales (Linda Wilkins) 3004 Guess Rd Suite 2
" Que Pasi (Wyatt C Fowler) club 3035c Fayetteville St
" Rancho Motel (Briant & Sons Inc) S E Way Genl Mgr 503 Elf St
" Toro Recreational Park (Bob Charles & Don Browning) park 5242 N Roxboro Rd
Elaine Andre h1512 N Hyde Park Av Apt 3
" Powers Figure Salon Karen Jacobs Mgr 160 Northgate Shop Center Rm 102
Elam Elaine P hsekpg supvr Duke Univ & Hosp h111 Cushman St
El-Amin Mikal H & Beverly M; med records clk Duke Univ & Hosp h10 Durante Pl
Elchlepp Jane G assoc prof Duke Univ & Hosp rBox 77 Route 1
Elder h2716 Middleton St Apt 3g
" Henry M mgr 7-11 Food Store h605 E Maynard Av
" Henry M slsmn Nowell Inc h500 Du Pont Cir Apt 56
" Iva N Mrs retd h2616 Erwin Rd Apt 182
" Louise retd h406 Formosa Av
" Mary L prof library staff Duke Univ & Hosp r2716 Middleton St Apt 3g
Eldridge Albert F & Mollie; faculty Duke Univ & Hosp h807 Onslow St
" Cindy M or tech Duke Univ & Hosp r2201 Morehead Av Lakewood Apts Apt 44
" Wm r4216 Garrett Rd Apt I34
Eleanor Shop Christine De Bruhl Mgr clo 114 W Main St
Eleazer Thos H & Sue h809 Englewood Av
" Yvonne S B sec Duke Univ & Hosp r809 Englewood Ave
Electric Supply Co Of Durham Inc Kenneth D Kennedy Pres 3164 Hillsborough Rd
Electrical Service Center (Donald Mabry) 2929 N Roxboro Rd

ELECTRO MECH CONCEPTS INC
Janet Haus Manager, Don Dunn, Engineering, Designing, Drafting And Build Or Manufacturing, 3823 S Alston Av, PO Box 12001, Research Triangle Park, NC (27709), Tel 544-3787
" Security & Communications 910 Broad St
Electrolux Charles K Jones Mgr 2831 N Roxboro Rd
Elerbee Lena Mrs retd r211 Gray Av
Eley Ronald M & Dorothea D; programmer IBM h709 Rippling Stream Rd
Elia Lynn C staff asst Duke Univ & Hosp r809 Harper Place
Elias Don & Judy; emp Northrop Serv h2010 Riddle Rd
Eling Thos E adjunct asst prof Duke Univ & Hosp r512 Francisca Lane Cary NC
Elion Gertrude B adjunct prof Duke Univ & Hosp r1 Banbury Lane Chapel Hill NC
Elite Hair Styling (Mrs Norma Robinson) 123 W Main St Rm 309 10
Elkerson Bennie & Barbara M; supvr Angus Barn h1208b Rosedale Av
" Ola M Mrs retd h822 Glendale Av
Elkin B h811½ Onslow St
Elkington Linda G systems programmer Duke Univ & Hosp r153 Lake Ellen Dr Chapel Hill NC
Elkins Augustus C & Shirley W; v-pres Elkins Chrysler-Plymouth h3820 Nottaway Rd
" Butch studt r3723 Kenmore Rd
" Candy studt r3723 Kenmore Rd
ELKINS CHRYSLER-PLYMOUTH J P Elkins President, A C Elkins Vice-President, Shirley W Elkins Secretary, Lena W Elkins Treasurer, E S Thompson General Manager, Plymouth, Chrysler, Volare, Arrow, Sappora, Arrow Truck, Horizon, Automobile Dealers East-West Expressway At Mangum St, PO Box 2248 (27702), Tel 688-5511 (See Index To Advertisers)
" Fred K & Angela M; chf counselor State Domestic & Juvenile Div h3723 Kenmore Rd
" James P & Lena W; pres Elkins Chrysler-Plymouth h2208 Pershing St
" James R & Beth; sls mgr Elkins Mtr r3517 Donnigale Av
" John & Kathy (John Elkins Photog) h3811 Shaftsbury St

PUBLIC HARDWARE Inc.

DOWNTOWN DURHAM

SAPOLIN PAINT VARNISH ENAMEL

BUILDERS' HARDWARE

TOOLS FOR FARMER GARDENER CARPENTER MECHANIC COOKING UTENSILS SPORTING GOODS ROOFING

111 E Parrish St P.O. Box 127 (27702)

TEL. 688-4321

HILLCREST CONVALESCENT CENTER Inc.
MEDICARE APPROVED — Skilled Nursing Care
A COMPLETE REHABILITATION PROGRAM
1417 W. Pettigrew St. and Swift Ave., P.O. Box 2816 (27705) Tel. 286-7705

CAROLINA CARPETS & INTERIORS, INC.
• Carpeting, Linoleum Flooring and Wallcovering
• Carpeting (24 Hour Installation) Large Selection of Rolls and Remnants
• Lowest Price Guaranteed
1920 Perry St. Durham, N.C. (27705) Phone For Home Appointments 286-0754

ELKINS
" John (John Elkins) photography 1821 Hillandale Rd
" John K parts slsmn Elkins Mtr h2009 Southwood Dr Apt 7
" Karen studt r311 S La Salle St Apt 2g
" Kathryn R salary admin clk Duke Univ & Hosp r3811 Shaftsbury St
" Susan C sec Duke Univ & Hosp h2112b Broad St Apt 5
" Wm & Heather; studt r502 Oregon St
Ellebee Walter h908 Brandon Rd
Elledge John W & Agnes S; prin Bragtown Elem Sch rRt 7 Bx 82
Ellen Beverly A med technologist Duke Univ & Hosp rRt 2 Valinda Dr Chapel Hill NC
" Rod r2409 Margaret Av
Eller James & Mildred R; mach Am Tob h1505 South St
" Vanessa licensed practical nurse Duke Univ & Hosp h2209a Otis St
Ellerbe Patricia H clinical dietitian Duke Univ & Hosp r908 Brandon Rd
Ellerbee Carrie h412 N Guthrie Av
" Ella h706 Grant St
" James L teller Mech & Farmers Bk hN1 Atlantic St (MH)
" Shirley h837 Dreiser St
" V h3547 Mayfair St Apt 201
Ellers Danny & Barbara; constn wkr h910 Camden Av
Ellertson Charles M studio prod supv Duke Univ & Hosp h831 Burch Av
Ellett Ann B clinic recpt Duke Univ & Hosp rPO Bx 1491 Henderson NC
Ellinger Tom studt r1802 Shelton Av
Ellington Battle B & Rosalie; emp Gunter & Cook rPO Bx 352 Creedmoor NC
" Blanche h928 Orient St
" Debra h1315 Morreene Rd Apt 101
" Dora D Mrs retd h619 Bon Air Av
" Ercells Mrs retd h2608 Glendale Av
" Herman S & Mrytle H; slsmn Colcough Auto Sls h2915 Alabama Av
" J Rick & Phyliss G; mech splst Leith Lincoln h4831 Kendridge Dr
" Lottie W Mrs h1928 Garland St
" Mae S Mrs retd h1234 N Miami Blvd
" Mike & Wanda; investigator A B C Bd h2904 Camberly Dr
" Oris W retd h1014 Spruce St
" Phyllis G sec Duke Univ & Hosp r4831 Kendridge Dr
" Richd J clk Genl Tel rRt 1 Bx 34 Stem NC
" Wanda G Mrs clk D P Co r2904 Camberly Dr
Ellinwood Connie nurse Durham Clinic r3519 Tonbridge Way
" Everett H Jr & Connie S; prof Duke Univ & Hosp h3519 Tonbridge Way
Elliot See Also Elliott
" Alton h501 Du Pont Cir Apt 19
" Auto Parts (Roger Elliot) 2317 Riddle Rd
" Diane food wkr Vets Admn r116 Jordan St
" Harold h1516 Biscayne Rd
" Isaac E & Viola B; emp Erwin Mills h109 Ringling St
" Jacqueline S Mrs tchr C E Jordan Sr Hi Sch r1712 Kirkwood Dr
" Jeannette slswn Rose's
" Luther M & Mary L; mtce Burlington Indus h1202 Cornell St
" Macretha h31e Mc Dougald Terrace Apts
" Ray studt r430 Fernando St
" Real Estate 505 S Duke St
" Roger (Elliot Auto Parts) r3901 Kerley Rd
" Roger V Rev & Jackie S; pastor Bethany United Meth Ch h1712 Kirkwood Dr
" Sharon h1607 Lathrop St
" Sharon nurse Durham County Genl Hosp r1315 Wiley Av
" Thos h311 S La Salle St Apt 19d
" W R h601 Mineral Springs Rd Rt 6
Elliott h2723 Brown Av Apt F
" h2526 Rochelle St
" Alton R & Joan D (Elliott's Am Serv) r501 Dupont Cr Apt 19
" Anthony D clk Fast Fare Food Store h530 Hardee St Apt C6
" Audrey emp City Recreation Dept h1119 Gurley St Apt 6
" Auto Sales (Bob Elliott) 3034 Holloway St
" B h1505 Duke University Rd Apt 6j
" Billy J & Dorothy; mach L & M Tob h1112 Horton Rd
" Blades & Karen h1710 Avondale Dr
" Bob R & Dorothy M (Elliott Auto Sls) h430 Fernando St
" Bobby studt r3022 Oxford Dr
" Bobby R traffic assoc Genl Tel rRt 5 Bx 704
" Carolyn R admn sec-bkpr Capital Health Sys Agcy r2310 Alabama Av

ELLIOTT
" Carvie D & Mildred C; truck driver Earl J Latta Inc h122 Junction Rd
" Clayborn G & Margt; woodwkr Y & J Furn r2617 Carpenter Rd
" Clifton T & Vivian B; retd h2431 Mozzelle St
" Cora V Mrs retd h4331 Jean Av
" David M & Mary P; mech State Natl Guard h1312 Shawnee St
" Debbie studt r2802 Atlantic St
" Delores h611 Morreene Rd
" Doris C staff nurse Duke Univ & Hosp rRt 8 Box 257 Goodwin Rd
" Dorothy P Mrs clk D P Co r430 Fernando St
" Edna O Mrs cash Smith Barney Harris Upham & Co r328 Country Club Dr
" Eleanor P emp Newton Instrument r1206 N Mangum St
" Emmett tchr Durham Hi Sch r310 Pilot St
" Ervin & Sarah N; production mgr Ampix Inc h2802 Atlantic St
" Evelyn Y staff nurse Duke Univ & Hosp r1417 Barliff Pl
" Felton L prosthetist-orth clinic Duke Univ & Hosp r3115 Redwood Rd Rt 5 Bx 426
" Flora U central processing dist disp Duke Univ & Hosp r415 Pilot St Apt E-4
" Fred G & Christine W; retd h304 Hilton Av
" Genadah L & Virginia E; retd h4713 Garrett Rd
" Gladys h1016a Moreland Av
" Helen K Mrs spl tech Morehead Sch r310 Pilot St
" Henry J & Betty N; mech Pilot Frt Carriers rBx 447c Rt 4
" J Eug & Shirley; landscaping 306 Bass St h306 Bass St
" James A emp Burlington Indus h209 Beacon St
" James J & Rebecca S; retd h830 Gattis St
" James K & Mary P; formn Pilot Freight Carriers h2712 Elgin St
" Jas L slsmn Osterman's Jwlrs
" James M & Gladys; tchr Durham Hi Sch h658 Troy St
" Jasper E & Barbara; asst supt Maplewood Cemetery rRt 3 Bx 177
" Jeanne T Mrs sls clk Duke Univ & Hosp h611 E Ellerbee St
" Joanne dietary serv aide Duke Univ & Hosp r1304 Angier Ave
" Joe Jr & Estelle M; emp L&M h1315 Wiley Av
" John J & Florence P; jan Burl Indus h2313a Cycle St
" Kathleen E h1707½ Cook Rd
" Kenneth Ross & Julia R; mailer Durham Herald rRt 5 Baptist Rd
" Lauretta h4216 Garrett Rd Apt I12
" Lenora h27e Few Gardens
" Lettie W emp Genl Tel r658 Troy St
" Lillie Mrs admn sec Operation Breakthrough h410 E Pilot St Apt D1
" Luther M & Mary L; lab Erwin Mills h1202b Cornell St
" Luvenia Mrs h116 Jordan St
" Lynn h4216 Garrett Rd Apt M38
" Lynn M h1902 W Lakewood Av
" M E with PO rGoodwin Rd Rt 8
" Martha L h1107 Merrick St Apt 1
" Mary J h13329 Chapel Hill Rd
" Melzie E h2750 Middleton St Apt 22b
" Nancy Mrs ship clk Rose's rRt 7
" Norman R & Doris M; retd h4304 Chapel Hill Rd
" Pattie M clk typ N C Central Univ r410 E Pilot St Apt D1
" Paul C research assoc Duke Univ & Hosp rRt 2 Bx 93 Mebane NC
" Paul L & Eleanor P; carrier PO h1206 N Mangum St
" Pearl Mrs retd h bx54 Hamlin Rd Rt 5
" Richd R clk typ Duke Univ & Hosp r430 Fernando St
" Robt h2721 Weldon Ter
" Robt D & Mary C; research asst L & M h3022 Oxford Dr
" Robt H & Faye M; asst sec Garland Woodcraft Co r811 Nancy St
" Rodney N rt slsmn Coca-Cola r204 Maplewood St Oxford NC
" Roger E & Joyce C (Elliott's Am Serv) rKerley Rd Rt 1
" Ronald clk Massey's Gro rRt 7 Bx 387
" Ruth E retd h207 Beacon St
" S N mach Sperry Electro Components r2802 Atlantic St
" Scott driver Burton Lines
" Sheliah A emp Duke Univ & Hosp r821 S Main St Roxboro NC
" Skip atndt Elliotts Am Serv
" Susan C library asst Duke Univ & Hosp r3022 Oxford Dr
" Susie R Mrs retd h2424 Mozzelle St
" Thos W & Beatrice; switcher Pilot Frt Carriers rRt 2 Bx 661 Mebane NC
" Todd h1907 Erwin Rd Apt B

RADIO ADVERTISING PAYS YOU!
CALL TWO OF AMERICA'S GREAT STATIONS
WDNC AND G105 682-0318
138 E. Chapel Hill Street, 27702

Staunton Sales, Inc.
Janitor Service
Products and Service for Better Health
313 Foster St. (27702) Phone 682-2191

GOLDEN TOUCH CARPETS, Inc.
RESIDENTIAL AND COMMERCIAL CARPETS
RACHEL THOMPSON
Hours Mon. - Fri. 9-6, Sat. 9-1
3010 Guess Road, Durham North Carolina 27705
Telephone (919) 477-9828

THE KNOWLEDGE OF
WHERE TO BUY
IS AS IMPORTANT AS WHERE TO SELL GOODS

ELLIOTT

" Tony A studt r2802 Atlantic St
" Valeria ofc sec Kimstrand h807 N Elm St
" Virginia E admin asst Duke Univ & Hosp r4713 Garrett Road
" Wm T & Linda R; sign pntr Goins Sign h3000 Ross Rd
" Willie R Jr & Hilda; whse mn Mc Lean Trucking h5604 Old Well St
" Willie T & Carolyn R; supvr Mead Containers h2310 Alabama Av
" Woodrow W & Pauline G; wldr Jenkins Wldg & Mach Shop r505 Taylor St
" Y B clerical Sperry Electro Components rRt 5 Bx 704
Elliott's American Service (Alton R & Roger E Elliott) 2900 Chapel Hill Blvd
Ellis h3437 Glasson St Apt G
" Addie J retd r2408 Banner St
" Alton retd r2420 Banner St
" Arleen U mgr Genl Nutrition h8d Carriage House Apts
" Artis J & Peggy H; meat ctr Cottingham's Gro h2401 Green St
" B B sec Sperry Electro Components r4305 Holt School Rd
" B J h2718 E Geer St
" Barbara h114 Southerland St
" Barbara A ofc sec Rigsbee Tire Sls r809 Usher St
" Beatrice M retd r201 E Ellerbee St
" Bennie J Jr & Diane T; diagnostic eng IBM h5501 Pelham Rd
" Berta V Mrs retd r1103 Camden Av
" Betty J Mrs clk Rose's rHamlan Rd Rt 5
" Betty Lou emp Home Security Life rRt 2 Bx 314 Rougemont NC
" Beulah G retd h2715 Ashe St
" Bobby mach opr State Dept Of Trans & Hwys
" Brenda J loan dept Security Sav & Loan r5010 Gatewood Dr
" C E & Shirley B; agt Nationwide Ins h920 Clarion Dr
" Carole K Mrs aide Glenn Elem Sch r3604 Alameda St
" Cath upholsterer Duke Univ & Hosp r5901 Craig Rd Bx 52
" Celia J Mrs legal sec Mount White King Hutson Walker & Carden rRt 1 Morrisville NC
" Charlene E Mrs clk N C Mut Life Ins r2009 Athens St
" Charles F emp La Chateau h622 Pamlico St
" Christine h1104 9th St
" Claiborne genl utilities servicemn Duke Univ & Hosp r602 Pleasant Drive
" Claiborne E ins 1903 Guess Rd rRt 2 Creedmoor NC
" Claiborne L & Juanita C; loader Canada Dry h4910 Kendridge Dr
" Clarence H & Barbara J; emp IBM h5219 Partridge St
" Clayborn h2220 Glover Rd Lot 51
" Clayborn R & Vickie D; price clk Elec Sup h130 Kimball Dr
" Clyde r13 Hawthorne Dr
" Clyde delmn Duke Univ & Hosp h2505b Green St
" Clyde pntr D C May Co rRt 3 Roxboro NC
" Clyde W electn Am Tob h13 Hawthorne Dr
" David concession wkr Starlite Dr In Theater
" David L & Dorothy I; emp Farmers Exch h802 Dreiser St
" Deborah Mrs tchr aide Glenn Elem Sch r2505 Stephenson St
" Debrah med sec Durham Internal Medicine Assn rRt 2 Bx 283 Mason Rd
" Denise h1435 Newcastle Rd Apt B2
" Denise P Mrs ofc sec Wren-Wilson Constn r808½ N Briggs Av
" Dennis W & Ellen; lieut Duke Univ Hosp h4906 North Singing Woods Pl
" Dorothy C med records tech Duke Univ & Hosp r5430 Guess Rd
" Dot emp Arby's
" Earl Mrs h332b Clark St
" Edna r920 Clarion Dr
" Edna E asst mgr Poplar Apts r2323 Anthony St
" Edna T Mrs tchr Geo Watts Sch r3217 Apex Hwy
" Elbert L h2404 Lane St
" Eliz C asst mgr Blazer Financial Servs r212 Mickey Cir
" Ellen S h3022 Colonial Apts Apt 41d
" Ellen S Mrs h1903 Ellis Rd
" Elsie N Mrs retd h508 Fernway Av
" Emma retd h1220b Morreene Rd
" Ethel nurse Bunter h1108 W Murray Av
" Eula S aide Meth Retirement Homes h3311 Glasson St Apt H
" Ewell L & Thelma; wldr Miller Mfg rRt 1 Bx 96e Bahama NC
" Fred & Margt V; opr Coca-Cola hHamlin Rd Rt 5
" G W h202 E Club Blvd
" Gail R emp Genl Tel r1903 Ellis Rd
" Geo J h137 Emerald Cir
" Geo J III & Eleanor H; assoc prof Duke Univ & Hosp h2743 Sevier St
" George S Jr & Jane S; hse staff Duke Univ & Hosp h1030 W Trinity Av
" Geo W & La Vern Y; supvr Flav-O-Rich h3912 Swarthmore Rd
" Georgia h902 Usher St
" Gladys K Mrs retd h3408 Thompson Rd
" Golda B clk-typ N C Central Univ r4906 N Singing Woods Pl

ELLIS

" Grover C Jr mach opr State Dept Of Trans rBahama NC
" Harold T & Betty B; mach Chemstrand h4305 Holt School Rd
" Haywood L crew leader State Dept Of Trans rHarold Dr
" Helen emp P & H Eng & Mfg
" Hunter H & Myrtle L; carp Delta Constn h2731 Duke Homestead Rd
" J emp N C Central Univ h3600 Tremont Dr Apt H2
" J B Rev & Lillian; pastor Assembley Of God Evangel r4006 Daniel Rd
" J T h106a S Driver St
" Jack dock wkr Old Dominion Frt Line
" Jack painter Duke Univ & Hosp r3300 Hursey St
" James probation ofcr Adult Probation & Parole Ofc h3017 Weymouth St Apt G04
" James whsemn Caro Distr
" James F & Lillie T; serv dept Alexander Mtr h4001 Glenn Rd
" James F Jr r4001 Glenn Rd
" James T mech appr Miller Mfg r2903a Colclough St
" James T h311 S La Salle St Apt 45k
" James W probation ofcr State Probation Comn
" Jan emp Young World Day Nursery & Kindergarten
" Janie cash Kerr Discount Drugs rJo Ellis Rd
" Janis C emp Genl Tel rRt 1 Bx 219 Bahama NC
" Jeff emp Burlington Indus r1710 Ruffin St
" Jerry M jan Genl Tel r1903 Ellis Rd
" Jessie & Lillian S; clk Am Tob h1710 Ruffin St
" Jill H ofc sec County Veterans Serv Ofcr r516 Bywood Dr
" John pntr D C May Co r4216 Garrett Rd Apt J10
" John T & Mabel h1211b Eva St
" Jonah B & Lucy S; asst plant supvr City Of Durham h114 Crutchfield St
" Joseph C slsmn Pritchard Paint & Glass r130 Wilkins Dr Apt 7a
" Josephine L Mrs ofc sec Southland Assocs r4904 Lochaven Dr
" Joyce F instr N C Central Univ r3600 Tremont Dr
" Julian E & Maggie W; retd h21 Fellowship Dr
" Julian E Jr & Carol P; splst I B M h10 Fellowship Dr
" Kath W Mrs confr 120 City Hall Plaza 4th Fl
" Kenneth electn Holt Elec Serv h2220 Glover Rd Lot 55
" L B (Dutch Village Restr) rBardock Dr
" Lane E mech Epes Transport Sys rRt 2 Bx 314 Rougemont NC
" Larry h536 Hardee St Apt 5
" Lena B admin sec Duke Univ & Hosp rRt 1 Bx 92 Bahama NC
" Lina Mrs retd h311 Truce St
" Linda h2112b Broad St Apt 15
" Lloyd & Gladys; retd h2903a Colclough St
" Lonnie W & Peggy K; slsmn Trico Elec Sup h3213 N Roxboro Rd
" Lucinda h1121 Merrick St Apt E
" M Frances sec supvr physical therapy dept U N C h1211 W Cornwallis Rd
" Maggie V h bx118 Hamlin Rd Rt 5
" Mamie S Mrs retd h1206 Taylor St
" Marion M & Billy M h5014 Brenda Ct
" Mary h601 Gurley St
" Mary D switchboard supv Duke Univ & Hosp r602 Pleasant Dr
" Mary E loss contr clk Reliance Ins r4001 Glenn Rd
" Maude O Mrs retd r2608 W Knox St
" Merle M & Myrtle A; mach Sperry Electro Components h1205½ N Miami Blvd
" Michl L lab Fire Dept h5010 Gatewood Dr
" Mickey W & Miranda R; carp h3907 Bernard Dr
" Mike atndt Hillandale Mobil Serv Center
" Mildred F hsekpg supvr asst Duke Univ & Hosp r2403 Alabama Ave
" Millard R & Lavrie D (Northgate Exxon Serv Center) rRt 1 Bx 95 Bahama NC
" Myrtle D emp Durham College r1302 Scout Dr
" Nita recpt Children's Clinic
" Ollie C ofc wkr Flav-O-Rich h1203 Ruffin St Apt F2
" Otho R & Irma V; retd h208 S Alston Av
" Patk slsmn Frank Ward Realtors r5321 Fairoaks Rd
" Patsy Mrs policy typ Crum & Forster Ins Co's rRt 2 Rougemont NC
" Peggie L patient serv aide Duke Univ & Hosp r714 Grant St
" Peggy studt r1710 Ruffin St
" Peggy h1011 Simmons St
" Phillip T s m mech Budd-Piper Roofing rRt 1 Bahama AL
" R C h2906 Camberly Dr
" Ray atndt Riverview Exxon Serv
" Ray W mach opr State Dept Of Trans rBahama NC
" Raymond Jr r8d Carriage House Apts
" Robt & Hannah L; retd h302 Cherry Grove St
" Robt C Jr dept mgr Sperry Electro Components h3604 Alameda St
" Robt L h201 Lodge St
" Robt L & Myrtle D; plstr h1302 Scout Dr
" Robt L retd r313 Clay St
" Ronnie r202 E Club Blvd
" Rose A h301 Swift Av
" Roy emp Durham College r700 Morreene Rd Apt P11

Best Western

WASHINGTON DUKE MOTOR INN
605 W. CHAPEL HILL ST., DURHAM, N.C. (27701)
(919) 682-5411

ELLIS
" Roy C comp programmer N C Mut Life Ins h310 S Benjamine St
" Ruby Mrs cafeteria cash Rogers Herr Jr Hi Sch rRt 3 Box 103
" Rudy emp Home Security Life r3217 Apex Hwy
" S Laird III libry asst Duke Univ & Hosp r2328 Glendale Ave
" Saml W & Mary G; clk Crabtree Pharm h1804 Robinhood Rd
" Sandy driver Old Dominion Frt Line
" Shirley B Mrs ofc sec Claiborne E Ellis rRt 2 Creedmoor NC
" Shirley J class & coding clk Duke Univ & Hosp r2220 Glover Rd Apt 51
" Solomon R & Helen O; emp R T A Assoc h1309 Clermont Rd
" T S swtchmn Genl Tel rRt 1 Morrisville NC
" Thelma Mrs retd h3930 Chapel Hill Rd
" Thilbert r311 Truce St
" Thos C & Myrtle L; retd h3210 Sherbon Dr
" Thos J & Lucille F; mech Flav-O-Rich h630 Martin St
" Thurman C & Mildred F; retd h2403 Alabama Av
" Timothy R & Teresa F; body reprmn Uzzle Mtr h bx432h Holder Rd Rt 6
" Timothy S gar wkr Flav-O-Rich r2220 Glover Rd
" Tom emp Edwards Paint
" Tony J Mrs clk Durham Herald r3300 Hersey St
" Tony R plmb M B Ray Plmb rRt 1 (Hboro)
" Veola O Mrs supvr Goodwill h1008 N Hyde Park Av
" Vickie D Mrs loan servicer Home Savings & Loan r130 Kimball Dr
" Virginia A studt r114 Crutchfield St
" W Joseph landscape splst State Dept Of Trans & Hwys
" W T facilitymn Genl Tel rRt 1 Bx 348a3 Bahama NC
" Walter C & Margt M; bldg supvr Wachovia Bk & Tr h2004 Walnut St
" Wm H & Aurelia C; retd h921 Lancaster St
" Willie T h2201 Morehead Av Apt 40
" Winnie D tchr aide Pearsontown Elem Sch r4115 Cobblestone Pl
" Winston C & Josephine; mach opr L & M h4904 Lockhaven Dr
" Yvonne M admin sec Duke Univ & Hosp h4216 Garrett Rd Apt F3
Ellison Anniebell retd h212 E Geer St
" C D h2308c S Roxboro St
" Diane asst head nurse Duke Univ & Hosp r2304 Hillandale Rd
" Dianne h1835 Cheek Rd Apt 15e
" Elizabeth patient serv aide Duke Univ & Hosp r1204 Cooper St
" Emily J Mrs hsekpr Duke Univ & Hosp h1210 N Elizabeth St
" Evangeline M clk U Of NC h716 Bernice St
" Jettie r613 Martin St
" Julius & Pauline B; retd h1724 Athens Av
" Katheryn atndt Croasdaile Clns & Lndry
" Lila F guidance counselor Northern Hi Sch h1434 Newcastle Rd Apt A2
" Ollie F & Bernice W; med photo Duke Univ & Hosp h801 S Plum St
" Robt r1210 N Elizabeth St
" Sandra E Mrs claims rep Social Security Admn h2509 N Duke St
" Vivian r1210 N Elizabeth St
" Willie L & Eliz K; retd h1204 Cooper St
Ellisor Kath mgr branch ofc White Star Lndry & Clns rWake Forest Hwy
Elliston Erwin B clinical assoc Duke Univ & Hosp r200 Bent Tree Rd Asheville NC
Ellixson Carrie L ins claims processor Duke Univ & Hosp rRt 2 Bx 422 Creedmoor NC
" Eug T & Patricia; serv repr Coca-Cola r5601 Ponderosa Rd
" John D supmn Genl Tel rRt 2 Bx 422 Creedmoor N C
Ellstrand Norman C research assoc Duke Univ & Hosp r200 Atlas St Apt 3
Ellsworth M studt h1905 Erwin Rd Apt J
Elltson Ronald H h5809 Newhall Rd
Elmayan Russ studt r1909 Yearby Av Apt C
Elmlinger h311 S La Salle St Apt 22a
Elmore Gene & Joyce h142 Landsbury Dr
" Geo R & May S; retd h2501 Farthing St
" Gloria W Mrs tchr Merrick Moore Elem Sch h2905 Kanewood Dr
" James M & Gloria W; assoc analyst IBM h2905 Kanewood Dr
" James W & Irene T; mtcemn ANC h5202 Garrett Rd
" Lee emp Natl Testing Serv
" Leroy & Jacqueline E; hlpr Hayes Htg h1101 Hamlin St
" Mickey G & Cindy; mech Epes Transport Sys r1208 Geer
" Patsy D cytotechnologist Duke Univ & Hosp r107 Pinegate Cr Chapel Hill NC Apt 4

ELMORE
" Thomas V med technologist Duke Univ & Hosp r2501 Landis Dr
" Wanda stylist Jazabelle's Hair Studio r2604 Astor Dr
El Naga Sayed M mgr Duke Univ & Hosp r312 Woodsream Drive Raleigh NC
Elsenson h804 Green St Apt D4
Elsevier Ernest & Hallie E; faculty Duke Univ & Hosp h2412 Wrightwood Av
Elterich Annie M retd h1000 Ruby St Apt 18
Eltirick Edna r1000 Ruby St Apt 18
Elvers Douglas A & Carol; prof U Of NC h110 Lattimore La
Elvin Maime slswn Century 21 Rogers & Robbins
Elwell L P & Josephine; microbiologist Burroughs-Welcome h3307 Dixon Rd
" Lynn P adjunct asst prof Duke Univ & Hosp rRt 5 Wolfs Pond Chapel Hill NC
Elwood h708 Louise Cir Apt F
Ely Chris h3022 Colonial Apts Apt 85c
" Eleanor ofc sec Sherwood Githens Jr Hi r3546 Hamstead Ct
" Geoffrey B studt r3546 Hamstead Ct
" Janet A exec sec Duke Univ & Hosp r3525 Manford Dr
" Janice A h2504 Vesson Av Apt 9a
" Paul & Ann; emp Duke Univ h4216 Garrett Rd Apt L19
" Peter L studt r3546 Hamstead Ct
" Ralph L Jr & Eleanor H; physicist RTI h3546 Hamstead Ct
" Ralph L Jr h1707 Englewood Av
" Ralph L III studt r3546 Hamstead Ct
El-Zehery Saeid H med records clk Duke Univ & Hosp r13 Kitchner Ct
Emanuel Earnest C Jr lab mech Duke Univ & Hosp rRt 2 Bx 411a Kelvin Drive
" Mickey M clk typ Duke Univ & Hosp rRt 2 Bx 411a Kelvin Dr
Embree Edw L III & Stuart; lwyr Powe Porter Alpin & Whichard h2309 Prince St
" Gertrude G Mrs exec admn asst Powe Porter Alphin & Whichard h1821 Glendale Av
" Stuart R Mrs tchr Y E Smith Sch r2309 Prince St
Embro Wm h700 Morreene Rd Apt C12
Emerald Gardens Florist The (Paul Holmes) 1821 Hillandale Rd
Emerson C K h311 S La Salle St Apt 36c
" Richd E & Jacqueline; gen mgr Alexander Mtr rHope Valley
" Sallie r3119 Colclough Av
" Suzanne pharm Duke Univ & Hosp r106 Pinegate Cir Chapel Hill NC Apt 9
Emery See Also Emory
" Geo F & Diane R; field eng mgr Burroughs Corp h1315 Glendale Av
" Katherine A Mrs tchr Durham Hi Sch r4216 Garrett Rd Apt A-14
" Ray ofc mgr Carmichael Mc Kneely Dusenbery & Alban r3218 Cheek Rd
Emile Apartments Watkins & Brewer Agts 3515 N Roxboro Rd
Emily Eliz librn Duke Univ & Hosp r21 Maplewood Rd Asheville NC
Emmanuel A M E Church Rev J R Crutchfield Pastor 2018 Riddle Rd
" Bob studt r2529 Perkins Rd
" Day Care Center Emily Barbee Dir 711 Estes St
" Tabernacle Holiness Church Rev Jerome S Brown Pastor 2527 Atlantic St
Emmerson Susan P staff acct Ricca Nelson Gantt Co rChapel Hill NC
Emmitt Gillis emp Burlington Indus r703 Liberty St Apt B
Emmons Barbara P Mrs typ County Health Dept r909 Arvin Rd
" Donna H serv supvr Genl Tel h18g Carriage House Apts
" Garry C & Marsha W; asst shop coordinator Pifer Indus h2612 Ashe St
" Marsha W accounting clk Duke Univ & Hosp r2612 Ashe St
Emory See Also Emery
" h1814 Cook Rd
" A M h4229 Alston Avenue Rd
" A R agt Sou Life Ins r2220 Glover Rd Apt 30
" Archie V & Delores P (Bill's Ornamental Iron Shop) h1715 Mason Dr
" Arge M formn D C May Co r4129 S Alston Av
" Betsy h2137 Sunset Av
" Billy J supt L A Downey & Son rRt 2 Creedmoor NC
" Billy W hlpr Bill's Ornamental Iron Shop r1715 Mason Dr
" Bobbie S Mrs acctg clk Crum & Forster Ins Co's rRt 6 Bx 519
" Brenda T computer opr Garrison Acctg Serv rRougemont NC
" Brian r123 N Hoover Rd
" Charles J & Donna; groundmn D P Co rRt 2 Creedmoor NC
" Clarita F sec Old Hickory Mtrs rLouisburg NC

HARRISS - CONNERS CHEVROLET Inc.
The Fastest Growing Chevrolet Dealer In Carolina
Chapel Hill — Durham Blvd. P.O. Box 2040 Chapel Hill, N.C. (27514)
Tels. Durham 493-2431 Chapel Hill 942-3191

INGOLD TIRE CO.
GENERAL TIRE DISTRIBUTORS
Alignment — Balancing — Brakes — Shocks
24 HOUR FLEET SERVICE
Corner Chapel Hill St. and Buchanan Blvd. P.O. Box 2942 (27705) Tel. 682-5461

ADIA TEMPORARY SERVICES
CLERICAL – INDUSTRIAL – TECHNICAL
TERRI BECK
703 First Federal Bldg. Durham, N.C. (919) 682-0356
Chapel Hill, N.C. (919) 967-7969

YOUR SHARES IN AMERICA
UNITED STATES SAVINGS BONDS
Buy them where you work or bank

EMORY
" Debbie correse sec Powe Porter Alphin & Whichard r3003 Redwood Rd
" Delores P Mrs ofc sec Bill's Ornamental Iron Shop r1715 Mason Dr
" Donna Mrs acct Thomas Knight Trent King & Co rRt 5 Bx 678j
" Dwight T & Pam; mtce supvr Durham Co Genl Hosp h1920 Glendale Av
" Eliz clinic interviewer Duke Univ & Hosp rPO Bx 17 Harkers Island NC
" Ema G Mrs retd r1925 Aiken Av
" Ervin D pres Emory's Portion Pak h4211 Alston Avenue Rd
" Francis bkpr The Young Men's Shop rGeer St
" Geo C & Effie G; pntr Herndon Bldg h3325 Glenn Rd
" Gloria M ofc sec Homestead Hgts Bapt Ch r6016 Olson Dr
" Gray P med sec Duke Univ & Hosp r1002 Burch Ave
" Iola H h2518 Banner St
" J Macon retd h4215 Holt School Rd
" J T installer repr Genl Tel rRt 2 Bx 122 Rougemont NC
" Jack O & Dora J; slsmn Sears h110 N Holman St
" James & Leola; emp Duke Hosp h123 N Hoover Rd
" Joe L hlpr Total Elec h4917 Brentwood Rd
" John H pres Old Hickory Mtrs rLouisburg NC
" Larry hlpr Bill's Ornamental Iron Shop r1715 Mason Dr
" Lynwood W & Patricia; tv repr Lowes Of Durham h3314½ Alston Avenue Rd
" Mary emp Blue Cross-Blue Shield h1510 N Miami Blvd
" Morris S Jr emp Genl Tel r807 Cardens Creek Dr
" Nan L h202½ Southerland St
" Nellie M waitress Howard Johnson's Restr r2705 Ellen St
" Patricia G sec Genl Tel rRt 2 Bx 524 Creedmoor NC
" Patricia M Mrs tchr Bragtown Elem Sch r1814 Ed Cook Rd
" Paul H & Nellie M; clk Mc Broom's Rentals h2705 Ellen St
" Paul H Jr & Gray E; fxr Am Tob h1804 Albany St
" R L III h1213a N Guthrie Av
" Rebecca ofc clk Investors Consolidated Ins rGeer St
" Robt M & Talley K; retd h2301 Ashe St
" Sam F & Francis; driver Roadway Exp h1928 Essex Rd
" Sheryll A personal banker sec Wachovia Bk & Tr r3821 E Geer St
" Teresa Mrs correse sec Powe Porter Alphin & Whichard rRt 2 Bx 249b Rougemont NC
" Walter T & Alma D; retd h117 Southerland St
" Wm H & Alice J h1102 Midland Ter
Emory's Portion Pak Inc Ervin D Emroy Pres Frank L Dickerson Jr V- Pres 4213 Alston Avenue Rd
Empire Draperies Inc Ray E Primeaux Pres 2334 Guess Rd
Enberg Dennis P assoc prof N C Central Univ r3603 Sayward Dr
" Margery instr Kings College
Endicott Johnson Shoes Gerard Oates Mgr 142 South Square Mall
Endow Sharyn A asst prof Duke Univ & Hosp h112 W Markham Av
Endsley Jerry B sr eng Genl Tel r1602 Bramble Dr
Energy & Environmental Analysis Inc 2607a Carver St
Eng h880 Louise Cir Apt J
Engel Carolyn staff nurse Duke Univ & Hosp r1315 Morreene Rd 19k Chapel Towers
" Charles h1315 Morreene Rd Apt 19k
Engelhart Max D & Isabel; retd h2419 Perkins Rd
Engineering Surveys & Environmental Construction (Gerald Strickland) 112b Britania Av
England Betty P driver Pine Street Taxi h2405 Fayetteville St
" Christopher & Linda h2103 Faucette Av
" Junios supvr North Caro Central Univ r2405 Fayetteville St
Engle Clifton G sr eng Genl Tel r2827 Green Lane Dr
" Jan (Jeremiah's Attic)
" Wallace supvr City St Mtce Dept rRt 6 Bx 394
Englebret E h3804 Bristlewood Dr
Englehart Thos studt r1005 Lamond Av
Engleman Donald J emp Genl Tel r5410 Ventura Dr
English Clifton W & Joan K; phys asst Dorthea Dix Hosp h2114 Wilson St
" Edith C hsekpr Duke Univ & Hosp h330 E Enterprise St
" Ellen M field sec Duke Univ & Hosp r2a Colonial Apts 2920 Chapel Hill Rd
" Geo r2114 Wilson St
" Harvey L r1116 Gurley St
" Marguerita h3022 Colonial Apts Apt 24a
" Marguerite B asst head nurse Duke Univ & Hosp h3022 Colonial Apts Apt 47b
" Merlin C h4216 Garrett Rd Apt F35
" Peter C asst prof Duke Univ & Hosp r309 Avon Rd
" Robt P retd h3 Fellowship Dr
" Robt R retd h1116 Gurley St
" Theo A dietary serv aide Duke Univ & Hosp r330 E Enterprise St
" Willie studt r41b Mc Dougald Terrace Apts
Engton Sedric pntr Mayfair Dec h905 Iredell St
Ennis Alvin & Doris; electn U N C-Chapel Hill h311 Cherry Grove St
" Alvin L & Margt S; mtcemn Northgate h913 Oakland Av

ENNIS
" Bennett L tech Am Tob r2220 Glover Rd Lot 21
" Breanston waitress Washington Duke-Best Western
" Cash Grocery (John Sawyer) 1002 E Geer St
" Cath coach Duke Univ & Hosp r311 S Lasalle 28d
" David N mech Lee Air Conditioners h4600 Stillview St
" Donald E & Kay B; body shop Elkins Mtr h2526 Ross Rd
" Doris M bkpr Charlotte Liberty Mut Ins rMichael Dr
" Earl J & Frances B; tobacconist h4426 Holloman Rd
" Geo & Rosella; heating plant hlpr Duke Univ & Hosp h525 Holloway St
" Georgia Mrs retd h121 Hardee St
" Harvey & Helen; emp Burl Domestic h3925 Glenn Rd
" Harvey L & Roberta M; retd h1425 Pennsylvania Av
" Jack & Kathryn M (Ennis Cash Gro) h2107 Fay St
" Jane emp Black Indus
" Jessie M & Linda; plmb h236 Latta Rd
" Joan C Mrs r2526 Ross Rd
" Joseph C & Faye D; retd h2410 Banner St
" L Shelton v-pres Hall-Wynne & Co h23 Patriot Cir
" Lamar & Brenston; hsekpg Hill Haven Orange Rest Home r711 Bernice St
" Larry h2836 Chapel Hill Rd Apt 20j
" Lynn J para legal Newsom Graham Hedrick Murray Bryson & Kennon r205 Valley Terrace Apts
" Nettie B Mrs catcher Am Tob h2220 Glover Rd Lot 21
" R W mach Sperry Electro Components r3504 Redwood Rd
" R W Jr mach Sperry Electro Components rBx 3408 Redwood Rd
" Roberta P Mrs with Pattishall Garage r1425 Pennsylvania Av
" Roy W Jr v-pres Intl Assoc Mach A W Lodge 721 rRt 5 Bx 435
" Timothy r236 Latta Rd
" Wm slsmn Electrolux r827 Glenco Rd
" Wm E & Frances M; pntr formn Duke Univ & Hosp h827 Glenco Rd
Eno Dental Ceramics James Wilkinson Laby Tech 5001 Old Farm Rd
"-Fellowship Masonic Temple 1428 Watts St
" Female Care Center A L Hinshaw Gynecologist & Obstetrician 5020 Old Farm Rd
" Gulf Service (Jesse P Andrews Iii) 5292 N Roxboro Rd
" Professional Center 5001 Old Farm Rd
" River Fish Camp Mickey Chance & John Ethridge Mgrs restr Riverview Shop Center
" Valley Swim & Racquet Club Rippling Stream Rd
Enoch Arthur chem eng Armageddon Chem
" Charles D emp N C Mut Ins h1835 Cheek Rd Apt 2a
" John W & Annie C; retd h204 E Murray Av
Enright K emp Duke Univ h3553 Mayfair St Apt G09
" Thos J clinical asst prof Duke Univ & Hosp r21 Stockwood Dr Asheville NC
Enscore John W electronics tech Duke Univ & Hosp h214 Mineral Springs Rd Rt 6
Entmacher Michl clinical assoc Duke Univ & Hosp r829 Chalice St
Entwhistle Richd R & Mildred N; retd h4121 Deepwood Cir
Epanchin Alexis & Beety C; testing & psychological servs dir County Bd Of Educ h114 N Buchanan Blvd
Epes Charles T trades hlpr Duke Univ & Hosp r1115 Wellons Dr
" John D & Nellie R; slsmn Frito-Lay h1115 Wellons Dr
" Nellie personnel asst County Dept Social Servs r1115 Wellons Dr

EPES TRANSPORT SYSTEM

A B Hall President, D C Garrett Executive Vice-President, Myron H Humphrey Vice-President Operations, Common Carrier Of General Commodities, 1400 Avondale Dr, PO Box 3806 (27702), Tel (919) 688-6371 (See Index To Advertisers)

Ephland Charles R III & Betty; admn Genl Tel h515 Marshall Way
Epperly James & Dianne; studt h3022 Colonial Apts Apt 62b
Epperson Jesse H studt r3630 Hathaway Rd
" Robbie h311 S La Salle St Apt 40e
" Wm T & Margt H; estimator of whsemn Wyatt Insulation h3630 Hathaway Rd
Epps Bettie tchr asst Operation Breakthrough r3916 Booker St
" Bonnie aide Toddler's Academy
" Danl Jr supvr City San Dept rFuquay-Varina NC
" David R pharmacist Duke Univ & Hosp rGeneral Delivery Davis NC
" Edgar G emp Duke Univ & Hosp r5825 S Dorchester Chicago IL
" Hamlet hsekpg asst Mem Hosp h4601 High Meadow Rd
" Jimmy W material control supv Duke Univ & Hosp rRt 1 Bx 266b Timberlake NC
" Kelly r613 Raynor St Apt C
" Norman & Doris; emp Brame Specialty h827 Dreiser St
" Robt & Cynthia h2748 Middleton St Apt 16e
Epstein Edwin S hse staff Duke Univ & Hosp r2015 Yearby St Apt X

GUARANTY STATE BANK
The little bank on the corner.
Main and Market Streets/Durham, N.C. (27702) P.O. Box 1731
North Durham Office/2801 Roxboro Rd. - Corner Maynard Ave.
Guess Rd. Office/2101 Guess Rd. - Corner Broad St.
(919) 688-9361

EPWORTH UNITED METHODIST CHURCH Rev W D Sabiston III Minister, Church School 9:45 AM, Morning Worship 9:00 And 11:00 AM Each Sunday, Preschool Ages 2-4, Tel 489-6098, 3002 Hope Valley Rd (27707), Tel 489-6557
EQUIFAX SERVICE 1200 Broad St Rm 106, PO Box 2778 (27705)
EQUITABLE LIFE ASSURANCE SOCIETY OF THE UNITED STATES L Andre Howes Jr District Manager, Suite 301 Wachovia Bank Bldg, 201 W Main St, PO Box 2131, (27702), Tel 688-2940
" Life Assurance Society Of The US J Thurman Johnson Spl Agt non-profit org 111 N Corcoran St Rm 410

ERA REALTY ONE

Harold Jolly President, Bill Thomas Vice-President, Fred Bell Vice-President, Exclusive ERA Broker With Buyers Protection Plan, Real Estate, Residential, Commercial, Industrial And Land Appraisals, Three Locations: Northwestern Plaza: 3808 N Duke St (27704), Tel 477-2141, 10 Park Plaza (In Front Of Governors Inn), PO Box 12041 (RTP; 27709), Tel 549-8951
Erdal Dennis M emp Genl Tel r5503 Falkirk Dr
Erdberg Claudia instructional staff Duke Univ & Hosp r1604 Glendale Av
Erdesky Beatrice W Mrs smstrs Model Lndry r414 Southerland St
" Cathy r414 Southerland St
" Geo A & Beatrice W h414 Southerland St
" Judy Mrs opr Marchell's Hair Styling r1304 Seaton Rd Apt T5
" Michl J & Judy h1304 Seaton Rd Apt T5
Erexson Carrie L Mrs h922 Orient St
" Garland E retd r922 Orient St
" Gregory studt r1430 Colewood Dr
" Gregory L research tech Duke Univ & Hosp h3545 Mayfair St Apt 101
" J Linwood & Kimberley R; packing mach mtce supvr L & M h1430 Colewood Dr
" J Wallace & Ruby C (Pritchard Paint & Glass) h2520 Indian Trail
" James W Jr tax supvr Genl Tel rRt 4 Bx 595 Hillsborough NC
" Jesse L & Goldie M; clean up mn L & M h1026 Green St
" Maude P Mrs retd h204 Vine St
" Myra H tchrs aide Duke Univ & Hosp rRt 4 Bx 595 Hillsborough NC
Ergrip P N h810 Mineral Springs Rd Rt 6
Erguson David mech Univ Shell Serv Sta r4229 C American St
Erickson h705 Louise Cir Apt F
" h2752 Middleton St Apt 29c
" Carl faculty Duke Univ & Hosp r5224 Inverness Dr
" Harold P & Jaqueline G; assoc prof Duke Univ & Hosp h1108 Minerva Av
" Jacqueline (New Performing Dance Co Sch)
" Jacqueline tchr Duke Univ & Hosp r1108 Minerva Ave
" Judith A instr Duke Univ & Hosp r2752 Middleton St Apt 29c
" Mitchell D & Colene h3108 Hope Valley Rd
" R P fcty Duke Univ & Hosp rRt 1 238 Terry Rd Hillsborough NC
" Ray interviewer State Emp Security Comn rChapel Hill NC
" Robt M supt cigarette fcty L & M h2625 W Cornwallis Rd
" Sharon h901 Chalk Level Rd Apt E1
Erkfitz Janice h2 Manor Ct
" Janice S sec Duke Univ & Hosp h5127 Revere Rd Apt 2
Ernest h1315 Morreene Rd Apt 11g
" Mc Cecil v-pres-treas Home Security Life Ins h2808 Front St Apt R7
" Mc Cecil v-pres-treas Home Security Life r2808 Front St Apt R7
Ershfield Vickers h700 Morreene Rd Apt J6
Ertell Geo W & Betty A; slsmn Eureka h1506 Sedwick Rd
Ervin Alonzo & Lucille R; retd h907 Massey Av
" Cameron E & Betty J; br mgr Sou Parts & Elec h4409 David St
" Harold M emp Genl Tel rP O Bx 751 Wingate NC
" Larry J studt r4409 David St
" Lelia P dietary serv aide Duke Univ & Hosp r4707 High Meadow
" Louise R Mrs retd h1207 N Gregson St
" Mike studt r4409 David St
" Robt L & Lelia; installer reps Genl Tel h4707 High Meadow Rd
" Sandra L patient relations rep Duke Univ & Hosp r3775 Guess Rd Unit 44
" Wm H & Audrine L; retd h2305 W Club Blvd
Ervine R studt h1110 Wells St

ERWIN
Erwin Apartments Fred J Herndon Mgr 312 N Buchanan Blvd
" Apartments Beauty Salon (Mrs Sybil D Currin) 1107 W Trinity Av
" Barbara C hse staff Duke Univ & Hosp r1320 16 Ephesus Church Kings Arms Apts Chapel Hill NC
" Cameron E Jr & Jayne R; sls analyst Liggett Group h2706 Shenandoah Av
" Candis h2401 W Club Blvd Apt 2
" Charles W & Lynne; assoc prof Duke Univ & Hosp h15 Scott Pl
" Danl T & Jackie I; operations mgr Erwin Oil h1334 Welcome Cir
" Doris L h4329 Denfield St
" Frank T pres-treas Erwin Oil Co Inc h3414 Dover Rd
" Heidrun B translator Duke Univ & Hosp r2721 Brown Ave Apt 22d
" J Harper Jr & Lulu C; v-pres Mc Carley & Co h3210 Surrey Rd
" M Mrs retd r5320 Newhall Rd
" Marion F & Connie K; sls mgr Erwin Oil h3734 Swarthmore Rd

ERWIN OIL CO INC

OFFICERS
FRANK T ERWIN
PRESIDENT-TREASURER
DONNIE A SORRELL
VICE-PRESIDENT
LE ROY CLARK
SECRETARY
M F ERWIN
SALES MANAGER
AMOCO PRODUCTS
FUEL OIL, KEROSENE
GASOLINE AND MOTOR OIL
701 WASHINGTON ST
(27701)
TELEPHONE
682-9168

" Park 1600 Erwin Rd
" Sandra studt r410 E Pilot St Apt S4
" Wm R & Heidrun B; public relations spec sr Duke Univ & Hosp h3409 Hope Valley Rd Apt 3
" Wm R Jr prof library staff Duke Univ & Hosp h2218 Myers St
Esau Wm J sls rep Marbil Sls h103 Bradley Cir
Escabor Jorge R & Alice V; John D Latimer & Assocs h203 Hammond St
Eshelman Curtis J & Judy T; clinical asst prof Duke Univ & Hosp h213 Watts St
Eskelinen Riitta K staff nurse Duke Univ & Hosp r1009 Lakewood Ave
" Rita h1009 W Lakewood Av
Eskins J h311 S La Salle St Apt 47o
" Janet life guard Ramada Inn
Eskridge Brenda Mrs int dec Creative Ints rChapel Hill NC
" Cecile D travel consultant Caro Mtr Club h700 Morreene Rd Apt K8
Espada C h311 S La Salle St Apt 23h
Espanizona Alex h3022 Colonial Apts Apt 44d
Espejo Jose A faculty Duke Univ & Hosp r1800 Lake Park Dr Raleigh NC
Espey John H coach minor sports Duke Univ & Hosp r103-3 Pinegate Chapel Hill NC
Ester L G cable splicer Genl Tel rRt 1 Wake Forest NC
" Mark A emp Genl Tel rP O Bx 13 Creedmoor NC
Estes Alice H librn Duke Univ & Hosp h3121 Oxford Dr
" Ann H sec Genl Tel rRt 1 Bx 247 Wake Forest NC
" Beverly h2201 Morehead Av Apt 2
" D M retd h104 W Club Blvd
" David C studt h2008d Jersey Av
" E Harvey Jr & Jean A; prof Duke Univ & Hosp h3542 Hamstead Ct
" Emmitt L patient serv aide Duke Univ & Hosp r901 Jackson St
" George B r914b Scout Dr
" George D & Lorene J; mach Golden Belt Mfg Co h208 Fleming Dr
" Harold S & Brooksie B: carp Stewart M Pickett Constn h1006 Midland Ter
" Hazel B babysitter r1007 Golf St
" Lillie M maid h910a Gilbert St

Southern Real Estate Management & Consultants, Inc.
Serving the South in...
Management and Real Estate Sales
MLS
1905 Chapel Hill Rd.
P.O. Box 195
Durham, N.C. 27702
Tel. (919) 493-4523

THE KNOWLEDGE OF WHERE TO BUY IS AS IMPORTANT AS WHERE TO SELL GOODS

RILEY PAINT CO. AND WAREHOUSE, Inc.
Coronado Paints
Authentic Colonial
Williamsburg Colors
Martin Senour
Imperial Wallpaper
and Vinyl Wall Coverings
One Block North of Ball Park
Dial 688-1315 — 731 Washington St. (27701)

This Book is Your Silent Salesman
ADVERTISE AND PUT IT TO WORK

ESTES
" Lillie M h1034 Sherwood Dr Apt E
" Linus C & Willie P; retd h620 Old Oxford Hwy
" Maner R Mrs retd h914b Scout Dr
" Marvin W gar wkr Flav-O-Rich rRt 5
" Rebecca A med dept Meth Retirement Homes r3015 Weymouth St Apt 105
" Rebecca A studt r3542 Hamstead Ct
" Rudolph & Delores W; tech V A Hosp h2509 Otis St
" Susan A studt r3542 Hamstead Ct
" Wm B & Gloria; switcher Pilot Frt Carriers rBx 4105 Suitt St
Estevez Barbara S med technologist Duke Univ & Hosp r4906 Mandel Rd
" Enrique G analytical spec cln micro lab Duke Univ & Hosp r4904 Mandel Rd
Estill Joe J Jr & Phyllis H; dir of phys plant Duke Univ & Hosp h3416 Ogburn Ct
Estrada Januario C electron microscopy specialist Duke Univ & Hosp r3718 Randolph St
Etheridge See Also Ethridge
" Glen studt r2313 W Pettigrew St
" Mary retd h2616 Erwin Rd Apt 147
" Virginia B Mrs food serv supvr Duke Univ & Hosp r2313 W Pettigrew St
Ethridge Barbara recpt County Dept Social Servs h2112a Broad St Apt 7
" John mgr Eno Fish Camp r1613 Bramble Dr
" John M mgr Blair Hse h1307 W Leon St Apt F
" Rosa B ofc sec Temple Bapt Ch r2714 Sparger Rd
Etna Service Station Kelly Adams Mgr 2301 Holloway St
" Service Station No 2 (James Carlyle) 702 N Alston Av
Ettinger Robt & Sandra; hse staff Duke Univ & Hosp h3022 Colonial Apts Apt 62d
Ettson Anita P licensed practical nurse Duke Univ & Hosp h920 Dreiser St
" Carrie W Mrs prsr Model Lndry h17 Dubonnet Pl
" Evelyn M licensed practical nurse Duke Univ & Hosp r2910 Beechwood Dr
" John A studt r17 Dubonnet Pl
" Johnny F & Evelyn M; bus opr D P Co h2910 Beechwood Dr
" Linda D studt r17 Dubonnet Pl
" Patricia studt r2910 Beechwood Dr
" Sheila M dietary serv aide Duke Univ & Hosp r2910 Beechwood Dr
Etukudoh Dorothy J data terminal opr Duke Univ & Hosp r300c Mason Farm Rd Chapel Hill NC
Eubanks Albert T tchr Hillside Hi Sch r2006 House St
" Alexia D studt r3605 Wiggins St Apt 5
" Anne B asst head nurse Duke Univ & Hosp r1116-A N Duke St
" Bernice h3115 Dixon Rd
" Bessie W hsekpr Duke Univ & Hosp h1915 Sherman Av
" Betty L sec Duke Univ & Hosp r519 Hardee St
" Blanche J r3605 Wiggins St Apt 5
" Brenda E emp Genl Tel r3800 Portsmouth St
" Charles N traffic asst Genl Tel r2335 Thunder Rd
" Delores T Mrs ofc sec Caro Chem r920 Midland Ter
" Donald W & Reba H; lab formn City Of Durham h2206 Holloway St
" Dorothy W h3922 Duke La Apt 5
" E M h2006 House Av Apt 7
" Edwin L & Delores T; refrig & a-c mech Duke Univ & Hosp h920 Midland Ter
" Edwin L Jr installer repr Genl Tel r3240 E Geer St
" Eliz B administrative sec Duke Univ & Hosp r436 Continental Dr
" Elsie retd h2803 Shenandoah Av
" Emma P licensed practical nurse Duke Univ & Hosp r506 Red Oak Ave
" Ethel retd h2616 Erwin Rd Apt 246
" Floyd C & Mildred H; truck driver Harris Oil h1919 Yearby Av
" Foster W & Betty L; emp Coml Leasing h519 Hardee St
" Geo W & Lenore C; pntr Crumpler Paint h902 E Club Blvd
" Georgiann studt r407 N Gregson St
" James G & Sally N; fire marshall City Of Durham h1716 Hillcrest Dr
" Jesse & Mary L; driver Mack Vending Pack h3922 Duke La Apt 11
" Johnny (Amos & Andy)
" Joseph M accounting clk Duke Univ & Hosp r436 Continental Dr
" Julius M & Martha; serv wrtr Uzzle Mtr r603 Wildwood Dr
" Kevin A r3605 Wiggins St Apt 5
" Lewis h526 Hardee St Apt 3
" Mark studt r1915 Sherman Av
" Mary Mrs r1005 Rock St
" Mary A h3211 Alabama Av
" Mary D Mrs cash supvr Duke Univ & Hosp r219 Northwood Cir
" Mildred deli dept Winn-Dixie
" Norman & Emma P; mgr Chicken Hut Inc h506 Red Oak Av
" Norman L Genl Tel h4216 Garrett Rd Apt I37

EUBANKS
" O A & Adell W; retd h2203 Woodrow St
" Reginald r506 Red Oak Av
" Ricky L USAF r3922 Duke La Apt 11
" Robyn teller Guaranty State Bk rPreston Av
" Ronald & Suzanne h1601a Dexter St
" Roosevelt & Dorothy L; retd h3605 Wiggins St Apt 5
" Ruie Jr & Ann h1116a N Duke St
" Ruie A & Bertie W; retd h907 Rosehill Av
" Rupert & Brenda E; emp Chapel Hill Tel h3800 Portsmouth St
" Sandi clk Forrest Jwlrs
" Shirley r847 Estes St
" Steven D animal caretaker Duke Univ & Hosp r3605 Wiggins St Apt 5
" Vella Mrs retd h3309 Mordecai St Apt G
" Vernon T & Geraldine H; whse mgr U Of N C h2519 Preston Av
" Wm R & Carol; admin mgr Duke Univ & Hosp h3523 Racine St
Eudy Arch E & Alma F; slsmn Car Care h1110 Delano St
" Donald L & Melinda G; serv rep Westinghse Elev & Elec Stairways h211 Infinity Rd
" Eunice W Mrs h2500 Carver St
" Gary & Patti; emp Otis Elev h1814 Northgate St
" Mary slswn Hudson Realty r603 Duluth St
" Michl emp State Natl Guard r211 Infinity Rd
" Nell nurse h2500 Carver St
Eunice Austin slsmn Bob Gunter Realty r104 Galax La
Eure h3231 Shannon Manor Apt 31c
" Beverly r2616b Ashe St
" Dental Laboratories Inc Frank King Pres Mrs Edith A Sorrell V-Pres-Sec-Treas 1014 Lamond Av
" Kwinia tchrs aide Hillandale Elem Sch rCarrboro NC
" Leroy T & Rozella F; retd h2004 Cole Mill Rd
" Rozella F Mrs tchr Immaculate Sch h2004 Cole Mill Rd
" Tom studt h2616b Ashe St
Eurquhart Doris B sec N C Central Univ r2539 Barwick Dr
" Mary E admin sec Duke Univ & Hosp h711 Green St
" Roy & Susan; studt h1611 Duke University Rd Apt 2f
Evans h3007 Rowena Av
" h2836 Chapel Hill Rd Apt 18f
" A studt r1029 Dacian Av
" Aaron plant wkr Flav-O-Rich r1032 Kent St
" Alexander & Maggie; retd r3012 Wedgedale Dr
" Alice L cafeteria mgr Burton Sch r3819 North St
" Aliceteen S Mrs tchr Carrington Jr Hi Sch r2423 Miriam Cir
" Alphonso cook Hope Valley Country Club r825 Chalmer St
" Ann mgr Ann's Beauty World
" Annie G retd h408 Dowd St
" Arth L & Aliceteen S; tchr Carrington Jr Hi Sch h2423 Miriam Cir
" Audrey children's librn City-County Pub Library
" B R & Brenda; wldr h2714 Rochelle St
" Barbara h1451 Newcastle Rd Apt D2
" Bennie Jr & Mary C; boiler opr N C Central Univ h1201 N Hyde Park Av
" Bernie & Essie M; janitor L & M h2801 Ashe St
" Bertha Mrs ofc sec Oak Grove Free Will Bapt Ch
" Bertha C Mrs h2208 E Main St
" Bertha W retd h2616a W Knox St
" Betty h29h Few Gardens
" Betty G Mrs accounting clk Duke Univ & Hosp r330 Pleasant Drive
" Beverly S visiting lecturer N C Central Univ r1104 Stonehedge Av
" Bobby h2413 Banner St
" Boyce stockmn Big Star Super Mkt
" Brenda h3019 E Weaver St Apt 8
" Brenda W med sec Duke Univ & Hosp r106 Pawnee Ct
" Brent (B&B Garage)
" C E & Eliz K h2715 Independence St
" Carl bindery tech Blue Cross & Blue Shield
" Carley W agt Western & Sou Life Ins h1119 Liberty St
" Carlton M & Gladys; retd h431 Eugene St
" Carol emp Young World Day Nursery & Kindergarten
" Carolyn J hsekpr Duke Univ & Hosp h514 Dowd St
" Cath data terminal opr Duke Univ & Hosp h2611 Nation Av
" Charles (Community Barber Shop) r2416 Windy Hill Rd
" Charles h901 Chalk Level Rd Apt L4
" Charlie retd h1136 Drew St
" Charlie H & Maude T; retd h1204 Drew St
" Clara C Mrs retd h825 Chalmer St
" Claudia cash G F C Corp rRt 6 Raleigh NC
" Clayborne L Jr mgr N C News r3515 Donogule Dr
" Cora H Mrs retd h2313 Cheek Rd
" Cynthia D library clk Duke Univ & Hosp h2227b Summit St
" Danl & Dianne; x-ray tech Duke Hosp h17 Balmoray Ct Apt 1
" Danny r1427 Maplewood Dr
" Danny & Glenda h1401 Robinhood Rd
" David h205 Alexander Av Apt H
" David W h1911a House Av Apt 29

EVANS
" Day Care Center (Mrs Martha E Evans) 2911 Cedarwood Dr
" Deborah Mrs tchr Neal Jr Hi Sch r2625 Weaver St
" Debra L staff nurse Duke Univ & Hosp r234 Landsbury Dr
" Delores B visiting lecturer N C Central Univ r17 Cotswald Pl
" Deloris M data terminal opr Duke Univ & Hosp h52c Mc Dougald Terrace Apts
" Denise Lip data terminal opr Duke Univ & Hosp r3728 E Geer St
" Diane B lpn Duke Univ & Hosp r808 Dowd St
" Diane H sec Duke Univ & Hosp r2308 Overland Dr
" Donnell h817 Da Vinci St
" Donnie W asst prin Lowe's Grove Jr Hi Sch r2625 Weaver St
" Doris S Mrs parent coordinator Bethesda Elem Sch rRt 1 Bx 28c Bahama NC
" Dorothy J studt r509 Sparella St
" Douglas h413a S Plum St
" E E clk Big Star
" E Richd Jr & Joreen C; buyer Am Tob h1905 Leonard St
" Earl M & Dolores (Evans Food Mart No 2) h17 Cotswold Pl
" Ed & Annie V; emp Am Tob h1608 Bivins St
" Edith L sponsored med prog processor Duke Univ & Hosp r518 S Main St Roxboro NC
" Edith Y Mrs nurse Drs Crane & Smith h3517 Cole Mill Rd
" Edna V hsekpr Duke Univ & Hosp r1212 Holly St
" Edw J & Alice C; retd h1418 Dollar Av
" Elbert C accounting clk Duke Univ & Hosp r518 South Main St Roxboro NC
" Eliz staff nurse anesthetist Duke Univ & Hosp rPO Bx 12302 Res Tri Park NC
" Eliz Y sr clk Genl Tel r2715 Independence Av
" Emanuel J & Sara N; pres Evans Enterprises h12 Stoneridge Cir
" Enterprises E J Evans Pres Mrs Sara N Evans Sec-Treas real est & investments 315 E Chapel Hill St Rm 409
" Eric R & Margt H; insp U Of N C h3032 Dixon Rd
" Ernest attendance counselor County Bd Of Educ rRaleigh NC
" Essie M lpn adv Duke Univ & Hosp r2801 Ashe St
" Esther J retd h708 Louise Cir Apt A
" Ethyl C Mrs h12f Few Gardens
" Eugene T lab asst Duke Univ & Hosp rRt 1 Bx 339 Wake Forest NC
" Evan A faculty Duke Univ & Hosp rRt 1 Bx 184-V2 Hillsborough NC
" F W emp Big Star
" Fannie h2415 Vesson Av Apt 2
" Faye B sav dept Security Sav & Loan rRt 2 Bx 425
" Fletcher emp Am Tob h3904 Fayetteville St
" Floyd & Marie C; emp Rice Machy h2728 Owen St
" Food Mart No 2 (Earl M Evans) 2500 Fayetteville St
" Frances instructional staff-temp Duke Univ & Hosp r1020 Demerius St
" Frank B & Clara T; retd h808 Dowd St
" Frank B Jr r808 Dowd St
" Frank H & Lois S; asst prin Durham Hi Sch h3715 Hermine St
" Garland emp Hutchins Auto Sup rRt 1 Franklin NC
" Garland G & Marjorie; retd h3026 Alabama Av
" Geneva retd h520 Nash St
" Genevieve A analyst Genl Tel rRt 1 Bx 556 Morrisville NC
" Geo truck driver City Bd Educ r1501 N Hyde Pk
" Geo h513 East End Av
" Geo F & Flonnie M; retd h4712 Hope Valley Rd
" Geo F Jr & Martha W; variance insp IBM h4010 King Charles Rd
" Geo H Jr & Bertha G; whsemn N C Mut Whol Drug h205 East End Av
" Gerald supt r607 Carlton Av
" Geraldine C Mrs h1032 Kent St
" Gloria R med technologist Duke Univ & Hosp r3825 Jackson St Raleigh NC
" Goldie M acctg clk Duke Univ & Hosp h3920 Fayetteville St
" Goldie M mgr trainee GECC r4216 Garrett Rd Apt M33
" Greg studt r3032 Dixon Rd
" Harry C & Ludella H; retd h3637 Alston Avenue Rd
" Harvey H & Isolene R; hsekpg asst N C Central Univ h2510 Lane St
" Hattie retd r3904 Fayetteville St
" Hattie food serv asst N C Central Univ r509 Sparella St
" Hazel G Mrs head hsekpg Hillcrest Conval Center h1505 N Duke St
" Herman offset pressmn Duke Univ & Hosp r1524 N Roxboro St
" Hervey E III studt h608 N Buchanan Blvd
" Hettie Mrs cafeteria wkr N C Central Univ h509 Sparella St
" Homer L & Sadie C; plstr h518 Nash St
" Howard mgr Hardee's Of Durham r2725 E Geer St Lot 4
" Ila M Mrs silk fnshr Scott & Roberts r3920 Fayetteville St
" Inez retd h212 Edward St
" J Haywood & Scott L; br ofc supvr Johnson-Forrester h3818 Regent Rd
" James h10c Mc Dougald Terrace Apts
" Jas r4214 Fayetteville St

EVANS
" James & Pearl; emp L & M Garbage Servs h1103 Chester St
" James h311 S La Salle St Apt 50n
" James Jr constn wkr r911 N Elizabeth St
" James A retd r706 N Elizabeth St
" James A h508 Hardee St Apt D2
" James A h4609 West Av Rt 8
" James H & Margie; bus opr D P Co r1218 Harthside St A
" James H press hlpr U Of N C r1204 Drew St
" James M & Carolyn B; retd h1306 Fay St
" James S & Terry M (Evans Shoe Shop) r3105 Cheek Rd
" James T hsekpg asst N C Central Univ r4203 Jeffrey Rd
" Jane studt r3517 Cole Mill Rd
" Janie aide Hillhaven r107 Lodge St
" Janie P lab tech Duke Univ & Hosp rRt 7 Bx 426
" Jean tchrs aide Merrick Moore Elem Sch r920 Avalon Rd
" Jeanette h2c Few Gardens
" Jeanette W laundry wkr Duke Univ & Hosp rKindrick Circle Apt 2c
" Jennie Mrs r1608 Bivins St
" Jerry (Bragtown Seafood Mkt) rRt 1 Bx 324e Garner NC
" Jerry r3709 Wiggins St Apt 8
" Jerry B & Dianne; slsmn Long Meadow Farms h2308 E Overland Dr Extn
" John h1304 Seaton Rd Apt T19
" John Jr formn Am Tob r1317 Rosedale Av
" John J retd h1317 Rosedale Av
" John L retd h3418 Mordecai St Apt A
" John P hse staff Duke Univ & Hosp r4607 Chicopee Trail
" John T h505½ Wood St
" John W occupational educ dir County Bd Of Educ rRt 1 Bx 324 Morrisville NC
" Josephine r31g Few Gardens
" Joyce Y instr N C Central Univ r1001 Carpenter Fletch
" Joycelyn h1102b Hamlin St
" Joycelyn S Mrs keypunch opr N C Mut Life Ins h1411b N Hyde Park Av
" Juanita h1427 Maplewood Dr
" Jube E & Clarabelle R; retd h3002 Devon Rd
" Judy G emp Genl Tel r613 S Alston Av
" Kathlyn clk-typ County Dept Social Servs r1223 Clinto Rd
" Katy H head nurse Duke Univ & Hosp r141 Oakmont Circle
" Kenneth E & Kath; mgr Tahitian Health Club h1223 Clinton Rd
" L Rev & Dorothy P; minister h215 Anderson St Apt A
" Lany r1427 Maplewood Dr
" Lawrence E & Frances C; faculty Duke Univ & Hosp h1020 Demerius St
" Lawrence T chaplain intern Duke Univ & Hosp r215 Anderson St Apt A
" Leslie B & Anne H; chem eng Enviromental Protective Agcy h2406 Wrightwood Av
" Lillie Mrs nurses aide Hillcrest Conval Center r10c Ridgeway Av
" Linda h907 Delray St
" Linda fish ctr Bragtown Seafood Mkt rGarner NC
" Linda C educ aide W G Pearson Sch r1140 C Merrick St
" Linda M data entry opr Genl Tel r1473 Maplewood Dr
" Lonie S Mrs h1710 Gunter St
" Lorraine Mrs priv sec County Bd Of Educ rRt 8 Bx 427
" Lucille hsekpr Duke Univ & Hosp rRt 2 Bx 395 Creedmoor NC
" Lucille J Mrs retd h614 Bernice St
" Lula F Mrs records clk Crum & Forster Ins Co's r1116 Delano St
" Lula M hsekpr Duke Univ & Hosp r617 Homeland Ave
" Lynda M med technologist Duke Univ & Hosp r5525 Glenn Oaks Dr
" Margt C med technologist Duke Univ & Hosp rRt 1 Bx 282 Wake Forest NC
" Margt H Mrs ofc clk Noland Co r3032 Dixon Rd
" Margt M Mrs h2008 Angier Av
" Margie A tchr C C Spaulding Sch h808 Dowd St
" Margie D medications lic prac nurse Duke Univ & Hosp r1218 Hearthside St Apt A
" Marjorie W staff sec Genl Tel r3026 Alabama Av
" Martha E Mrs (Evans Day Care Center) h2911 Cedarwood Dr
" Martha W Mrs evp aud L & M h4010 King Charles Rd
" Martin electn r1505 N Duke St
" Marvin L studt r1006 Onslow St
" Mary L h2519 S Roxboro St Apt 21
" Mary S Mrs bundler GBM h303 Cherry Grove St
" Maxbell h413a S Plum St
" Mc Mannen & Dorthine L; mtce electn N C Central Univ h912 S Plum St
" Milton M hsekpr Bethesda Elem Sch r4609 West Av
" Minerva W Mrs retd h1007 S Plum St
" N J studt h603 Watts St Apt 4
" Nancy tchr asst Operation Breakthrough r2422 Anacosta St
" Nannie B Mrs retd h511 Carlton Av
" Oral F plant opr Glenn Elem Sch rRt 1 Bx 29a Bahama NC
" Otis retd r1459 Maplewood Dr

YOUR Independent Insurance AGENT
EAVES INSURANCE AGENCY INC.
Complete Coverage For Your Protection
Telephone 489-9176
1820 Chapel Hill Road, P.O. Box 809 (27702)
At Lakewood Shopping Center

You save more than money with
UNITED STATES SAVINGS BONDS
Buy them where you work or bank

Weldon's Jewelers Inc.
FINE DIAMONDS—WATCHES—JEWELRY
Expert Watch and Jewelry Repairing
NORTHGATE SHOPPING CENTER
On The Mall
Tel. 286-0539

YOUR SHARES IN AMERICA
UNITED STATES SAVINGS BONDS
Buy them where you work or bank

EVANS
" Pamela J legal sec Newsom Graham Hedrick Murray Bryson & Kennon r1317 Rosedale Av
" Pamela R lab asst Duke Univ & Hosp r2836 Chapel Hill Rd Apt 18-F
" Patricia r624 Hoyle St
" Patsy D studt r808 Dowd St
" Paulette emp IBM r104 Wake Robin Pl
" Pauline D Mrs retd h104 N Guthrie Av
" Pearlie M sec Duke Univ & Hosp r431 Eugene St
" Percy & Naomi E; retd h1411 Fay St
" Phillip E & Clara; mgr Student Stores Unc-Ch h4815 Garrett Rd
" R E emp State Of NC rOxford NC
" R Kent pres Cini Com h407 Watts St
" R W studt h1809 Erwin Rd Apt H
" Ralph A & Cath M (Evans Assoc) h804 Vickers Av
" Ralph C retd r2911 Cedarwood Dr
" Ranson h4520 Denfield St
" Ray H disk jockey W S R C rRt 1
" Raymona r2911 Cedarwood Dr
" Richd farmer r2413 Roanoke St
" Rickie & Lucille; retd h928a Urban Av
" Robt asst plant opr Parkwood Elem Sch rRt 1 Bx 404 Morrisville NC
" Robt farmer h2413 Roanoke St
" Robt r1115 W Murray Av
" Robt T Jr hsekpr Duke Univ & Hosp r506 Gurley St
" Roger & Lula; emp L & M h1116 Delano St
" Roger S counselor City Of Durham r1710 Gunter St
" Ronald r806 Hancock St
" Ronald h5404 Peppercorn St
" Ronald h901 Chalk Level Rd Apt L5
" Ronald L & Fannie H; retd h2709 Lawndale Av
" Roy barber Northgate Barbershop h1014 Gurley St
" Roy A & Bobbie R h125 Omega Rd
" Russell hsekpr Duke Univ & Hosp rRt 2 Bx 395 Bx 222 Creedmoor NC
" S Wiley & Pauline M; retd h408 Fernando St
" Sadie C licensed practical nurse Duke Univ & Hosp r518 Nash St
" Sallie A Mrs cook S&S Restr h1212 N Mangum St
" Sam r901 Chalk Level Rd Apt J3
" Sammie D hsekpr Pearsontown Elem Sch r405 Plum St
" Saml emp Durham College r1100 Carpenter Fletcher Rd
" Saml mgr Seafood Box
" Saml & Aserle h1401 Gunter St
" Samuel heating plant hlpr Duke Univ & Hosp h1219 Kent St
" Saml D & Julie F; sls & ofc mgr C G R Med Corp h3621 Britt St
" Saml L & Betty G; emp L & M h330 Pleasant Dr
" Sandra h4125 Trotter Ridge Rd
" Sara N Mrs sec-treas Evans Enterprises r12 Stoneridge Cir
" Scott L studt r3818 Regent Rd
" Servater N Mrs retd h619 Price Av
" Shelia r2413 Barry St
" Shephard tire changer Montgomery & Aldridge r18 Midgette Pl
" Sherrill h29g Few Gardens
" Shirley asst tchr N C Central Univ r3020 Weaver St Apt 7
" Shirley K Mrs supvr County Dept Social Servs rP O Bx 1782
" Shoe Shop (James S Evans) 206 N Mangum St
" Steph R h901 Chalk Level Rd Apt J3
" Stewart mtcemn County Bd Of Educ rBx 3819 North St
" Susan K data tech Duke Univ & Hosp r164 Ridge Trail Chapel Hill NC
" Susie ofc sec County Agrl Extn Serv r2625 Kirk Rd
" Syvester L porter Alexander Mtr rRt 2 Bx 395 Creedmoor NC
" Terry N tchr C E Jordan Sr Hi Sch r64-M Broadmoor Village
" Terry R studt h4216 Garrett Rd Apt K42
" Thos G instr N C Central Univ rChapel Hill NC
" Thos W & Shirley; bus opr D P Co rR 2 Bx 406 Lilly Dr
" Thurston D retd h2508 Woodrow St
" Timothy h222 Dacian Av
" Timothy C hse staff Duke Univ & Hosp r106 N Buchanan Apt 2
" Tony emp Quality Jan Serv r518 Nash St
" Traywood patient serv aide Duke Univ & Hosp r2315 Cheek Rd
" Vertina P Mrs sten N C Mut Life Ins r901 Chalk Level Rd Apt U8
" Victoria r1416 Earl St
" W Ralph & Dorothy L; emp City Of Durham h1201 N Duke St
" W S Rev pastor St James Bapt Ch
" Wallace D pres-treas Dailey's Inc
" Walter S & Pauline P; retd h3030 Forrester St
" Wayne h2315 Cheek Rd
" Wayne emp Home Security Life Ins rHenderson N C
" Wholesale Co Inc Emanuel J Evans Pres Mrs Sara N Evans Sec-Treas genl mdse 315 E Chapel Hill St Rm 409
" Wilbur T & Susie J; retd h2625 Kirk Rd
" Wiley area mgr Harris Inc rHenderson NC
" Wm & Linda h1140 Merrick St Apt C

EVANS
" Wm & Michele; mtcemn County Bd Of Educ h901 Chalk Level Rd Apt U8
" Wm A equip opr Trout & Riggs Constn r2208 E Main St
" Wm C guard Vanguard Security Serv rRt 1 Bahama NC
" Wm F studt h1016 Iredell St
" Wm K Jr & Dorothy G; swtchmn Genl Tel h2310 Clements Dr
" Wm P & Beverly S; alumni affairs dir N C Central Univ h1104 Stonehedge Av
" Wm R carp Duke Univ & Hosp rRt 1 Bx 158a Morrisville NC
" Wm S emp Am Tob r1710 Gunter St
" Willie farmer r2413 Roanoke St
" Willie h700 Morreene Rd Apt C9
" Willie K & Fannie B; retd h806 Hancock St
Evaul Thos tchr Neal Jr Hi Sch h3022 Colonial Apts Apt 45d
Eveland Debra J researcher Duke Univ & Hosp h2105 Lafayette St
Evelyn Alan J & Ann R; med tech Duke Univ & Hosp h1022 Rosehill Av
" Ann C pediatrician Duke Med Ctr r1022 Rosehill Av
Evenson Cards Anne Bauman Mgr 123a South Square Mall
Everest Julia N Mrs int design John D Latimer & Assocs rWinston Salem N C
Everett Bugg III disp Sou Coach r3815 Nottaway Rd
" Charles emp Piedmont Insulation
" David U inventory records clk Duke Univ & Hosp r2406 Pratt Av Apt 3
" Ed Jr & Dorothy; pntr Southland Assc h213 Cook Rd
Everett Everett Creech & Craven (Kathrine R Everett, Robinson O Everett, William A Creech, James B Craven III, William G Hancock And David F Herzig), Attorneys-At-Law 3d Fl First Union National Bank Bldg 301 W Main St (27701), PO Box 586 (27702), Tel 682-5691
" Flossie h1208a W Club Blvd
" John H & Mary; mech Morgan A M C Jeep & Renault h16 Midgette Pl
" John W & Marian E; prof Duke Univ & Hosp h1105 Woodburn Rd
" Judith C med sec Duke Univ & Hosp rRt 6 Bx 123 Mebane NC
" Kathrine R Mrs (Everett Everett Creech & Craven) h600- 2 S La Salle St Apt 12d
" Lorraine emp Darryl's 1890 h4216 Garrett Rd Apt L26
" Lynette M clinic recept Duke Univ & Hosp r12-G Dorothy Dr
" Mary I research tech Duke Univ & Hosp h18 Hawthorne Dr
" Meritha A med techn Duke Univ & Hosp h1408 Lakeland St Apt F1c
" Michl emp Natl Testing Serv
" Robinson O & Linda M (Everett Everett Creech & Craven) h600-1 S La Salle St Apt 13b
" Walter & Eliz h15 Manson Pl
Everette Arth & Eloise O; emp Meredock Cntr h316½ Dowd St
" Charles & Diane A h219½ W Trinity Av
" Charles H studt r211 W Trinity Av
" Christine A emp Durham Exch Club r211 W Trinity Av
" Diane waitress Rice Hse
" Ed & Annnie B; retd h211 W Trinity Av
" Flossie insp Lions Club Indus For The Blind r1020 Lancaster St
" Jonise E tchr Northern Hi Sch h1611 Duke University Rd Apt 10d
" Lanette emp Duke Hosp h12g Mc Dougald Terrace Apts
" Mattie h604 Canal St
" Mattie h316 Dowd St
" Pauline r211 W Trinity Av
" Willie h317a Dowd St
Everhart C H Mrs r1001 Gloria Av
Everitt Harvey W & Lula S; retd h2515 Albany St
" May B Mrs christian science practitioner h801 W Club Blvd
" Wm A & May B; retd h801 W Club Blvd
Everrett Jeannie h1315 Morreene Rd Apt 26j
Evers Deborah W optician Duke Univ & Hosp r231 12th St Butner NC
Everts Janet M instrl staff-grd stud Duke Univ & Hosp h4211 Sunny Court Dr
Evette Irene retd h19a Few Gardens
Evins h702 E Ellerbee St
" Dwight & Sharon; emp IBM h1112 W Murray Av
Evoniuk Gary E research tech Duke Univ & Hosp r1005 N Buchanan Blvd
Ewald Geo E staff nurse hh Duke Univ & Hosp rBox 519a Rt 2 Weaverville NC
Ewers Darlene clinical assoc Duke Univ & Hosp r52 Botany Av Asheville NC
Ewing Cora Mrs retd h711 Mallard Av
" Dahlia M Mrs pkr Gold Kist Poultry h609 Barnes Av
" David emp Am Tob h900 W Trinity Av Apt 9
" Delores bus driver Operation Breakthrough h544j Liberty St
" E. ie & Callie M; retd h707 Carroll St
" Ernestine h1134 Merrick St Apt 7
" Flossie W Mrs retd h712 Grant St
" Geo G Rev & Eliz E; retd h1207 Scout Dr

Belk Leggett
Durham's Largest Department Store
FREE PARKING
South Square Mall, Chapel Hill Blvd. 493-3411

EWING
" Hattie r711 Mallard Av
" M studt h1002c Sherwood Dr
" M A & Janie h2900 E Geer St
" Marilyn h1411 Lakeland St Apt E2h
" Mary B med sec Duke Univ & Hosp r6205 Dello St
" Nezzie B Mrs hsekpr Duke Univ & Hosp h210 Normandy St
" Pearl h1209 Hamlin St
" Pearl V Mrs slswn Salvation Army Thrift Store r609 Barnes Av
" Rich L studt r609 Barnes Av
" Terry N Jr & Mozelle K; iron wkr Donald Joyner Steel Erectors h112 N Hyde Park Av
" Tina studt r711 Mallard Av
Ewings Lynda B dietary wkr Meth Retirement Homes r1002 Sherwood Dr Apt C
Excelsior Barber Shop (Sam R Owens) 113 E Chapel Hill St
Excort Bobby h310 W Trinity Av Apt 12
Executive Apartments 900 W Trinity Av
" Park Shopping Center 3700 Chapel Hill Blvd
Exexson Jeffery studt r1430 Colewood Dr
Exum Donna cash Ramada Inn h1108 Virginia Av
" Levell Jr & Annette A; asst prof N C Central Univ h5103 Old Well St
" Walter H & Marilyn B; tchr h501 Rippling Stream Rd
Exxon Co USa L D Ivey Mgr 111 S Dillard St
" Company U S A oils-fuel 1404 Angier Av
Eyerman Wm P & Judith L h908 W Markham Av
Eylers J P tchr U Of N C h810 Clarendon St Apt 4
Ezekiel Becton h3311 Shannon Manor Apt 17f
Ezell Charles L Jr & Gladys K; retd h3209 Winston Rd
" Helen h103 Channing Av
" Lucy h1308 S Roxboro St
" Pauline emp Am Tob h102½ Channing Av
" Raymond L anesthesia equip tech Duke Univ & Hosp r317 Dacian Ave
Ezelt studt r1915 Erwin Rd Apt L
Ezzell Lynn H tchr W G Pearson Sch r5531 Mc Cormick Rd
" Sandra h1310 Wyldewood Rd Apt D1
" Wm W & Lynn; with Caro Pwr & Light h5531 Mc Cormick Rd
Fabean Fredk & Joann T; mech State Natl Guard h3706 Weyburn Rd
Fabransky Marc research tech Duke Univ & Hosp h511 Downing St Apt I
Faca M studt h1911 Erwin Rd Apt F
Facciolo Adam slsmn Imported Auto Parts r2305 Elder St
Face's Lounge 1101 W Chapel Hill St
Facito Frank & Joyce h3310 Stoneybrook Dr
Faculty Apartments 521 George St
Fadick Fred T emp Genl Tel r4117 Trevor Cir
Fagala Jas h901 Chalk Level Rd Apt L6
" James O & Suzzanne; supvr Mc Lean Trucking r6427 Whitt Rd
" Michl H dispr Epes Transport Sys h2700 Richwood Rd
" Orin H Jr & Jean E; chf eng L & M h308 Monticello Av
Fagan Nicholas B & Lila S; retd h4015 Bristol Rd
Fagraeus Lennart asst prof Duke Univ & Hosp r608 Churchill Dr Chapel Hill NC
Fahrer Martha H h18 Balmoray Ct Apt 21
Fahrner Lester & Terry; phys Duke Univ & Hosp h220 Forest Wood Dr
Fain Estal A graphics mgr Genl Tel rHillsboro NC
" R L h1505 Duke University Rd Apt 9e
" Wendy B hse staff Duke Univ & Hosp h1505 Duke University Rd Apt 1j
Fair Gail studt r1009 Onslow St
" Inez W Mrs admin asst Duke Univ & Hosp h2210 Charlotte St
" Lanes Durham Inc Cecil Mc Neil Mgr bowling 4508 Chapel Hill Blvd
" Lanes Snack Bar Yvonne Wimple Mgr 4508 Chapel Hill Blvd
Fairbairn Jane S Mrs tchr aide Pearsontown Elem Sch rChapel Hill NC
Fairbank Henry A & Martha E; faculty Duke Univ & Hosp h1515 Pinecrest Rd
Fairchild Lincoln research aide Duke Univ & Hosp r4216 Garrett Rd F22

FAIRCHILD
" Muki med ctr instructors Duke Univ & Hosp rG-4 University Gardens Chapel Hill NC
Faircloth h834 Louise Cir
" Billy R credit rep GMAC rOxford NC
" Brian r2306 Long St
" D W emp Durham County r3501½ W-F Hwy
" David Jr h3609 Hermine St
" Donnie R & Ann M; painter Duke Univ & Hosp h2310 Long St
" Jas driver Burton Lines
" Janet J serv rep Genl Tel rRt 1 Bx 23d Creedmoor N C
" Jennifer H staff nurse Duke Univ & Hosp r2030 Bedford St Apt 16
" Linda M med records clk Duke Univ & Hosp h2306 Long St
" Mike & Jennifer h2030 Bedford St Apt 16
" Pamela J radiologic technol Duke Univ & Hosp h311 S La Salle St Apt 24b
" Thos A genl hlp Mead Containers rButner NC
" Wm D Jr & Donna R; asst treas-br mgr Central Caro Bk & Trust h1511 James St
Fairey Franklin & Juanita B; pres Fairey Finishers Inc h403 Monticello Av
" Joel H studt r3838 Regent Rd
" Robt L & Sara H; v-pres Fairey Fnshg h3838 Regent Rd
" Robt L Jr studt r3838 Regent Rd
" Wm A & Evelyn R; retd h2107 Pershing St
Fairfield Edw W & Eliz N; staff asst State Natl Guard h3201 Denise St
" Hilda M studt r3201 Denise St
" John & Akath; computer scientist Data Genl h112 W Lynch St
" John R & Kath; studt h300 Swift Av Apt 9
Fairley Barbara h2220 Fayetteville St
" Donald J asst mgr Shrimp Boats r2403 Lane St
" Queen A Mrs retd h801 S Alston Av
Fairly Pearl F Mrs retd r1106 Harrell Av
Fairris David H instrl staff-grd stud Duke Univ & Hosp r1020 Urban Ave
Faison h1212 Dawkins St
" Aron retd r1113 Fargo St
" Calvin & Laquetta; carp Berger Rentals h1118 Elmo St
" Connie legal sec Everett Everett Creech & Craven
" Doris h2514 Kirby St
" Eliz nurse Hope Valley Rest Home h1512 N Alston Av
" Frank W & Janie L; sls rep Monsanto h5223 Peppercorn St
" Gill (Gill's Exxon Serv)
" Hattie h4216 Garrett Rd Apt I30
" Lizzie L Mrs maid h1100 Harrell Av
" Mable Catr data terminal opr Duke Univ & Hosp h308 Northwood Cir Apt 4
" O Wm Jr & Judy H (Newsom Graham Hedrick Murray Bryson Kennon) rHillsborough NC
" Ruth W chaplain intern-resid duke h Duke Univ & Hosp rBox 5065 Duke Station
" Wm O & Easter B; retd h1213 Hazel St
" Wm P & Gertrude F; barber Cox Barber Shop h510 Cecil St
Faisor H L h1720 Cook Rd
Faith Gospel Tabernacle Rev Chas V Mc Coy Pastor 623 Troy St
" & Hope Mission Holiness Church Rev John T Moore Pastor 419 Walker St
" Tabernacle 2705 S Roxboro St
" Tabernacle Church 663 Troy St
Faix Roger G house staff Duke Univ & Hosp r2312 Huron Circle
Faksh Mahmud A research assoc Duke Univ & Hosp h3549 Mayfair St Apt 102
Falcon Thos H III emp Genl Tel r208 Galverston Dr
Falcone Alice editorial asst Duke Univ & Hosp r36 Flint Ridge Apts Hillsborough NC
" Carmen M & Dorothy K; faculty Duke Univ & Hosp h1402 Woodburn Rd
" Carmen M Jr studt r1402 Woodburn Rd
" David J asst prof Duke Univ & Hosp h2112e Broad St Apt 79
" Dorothy tchr Immaculate Sch r1402 Woodburn Rd
" Edw J studt r1402 Woodburn Rd
Falconer Dianna med sec Duke Univ & Hosp r2001 Ward St
" Julie A nursing coord Duke Univ & Hosp r2007 Wawa Ave

REALTOR®
Jim Warren Real Estate
"A House-Sold Word"
489-7461
1809 Chapel Hill Rd. Durham, N.C. (27707)
REALTOR MULTIPLE LISTING SERVICE MLS

DURHAM BUILDERS SUPPLY CO.
BUILDERS' SUPPLIES of All Kinds
•
BUILDERS' HARDWARE
•
BUILDING SPECIALTIES
Customer Parking
105 S. BUCHANAN BLVD. (27701)
Phone 688-1381

CLAUDE M. MAY, Inc.
Painting — Papering — Interior Designing
AMPLE PARKING SPACE
1101 W. Main St. (27701) Tel. 682-9348

Insurance Specialists
J. SOUTHGATE & SON, Inc.
FIRE—CASUALTY—AUTOMOBILE—BURGLARY—BONDS—MARINE—HOSPITALIZATION—HEALTH and ACCIDENT—LIFE
Established 1872 1013 Broad St., P.O. Box 1651 (27702) Phone 286-2905

FALCONER
" T h2001 Ward St
Falk Margt E ofc wkr Am Tob h2017 Woodrow St
Falletta John M assoc prof Duke Univ & Hosp r803 Cedar Falls Rd Chapel Hill NC
Falls Charles W & Jennie T; parking lot atndt Duke Univ & Hosp h4133 Alston Avenue Rd
" Charles W Jr & Peggy; emp Party Time Ice h4379 Alston Avenue Rd
" D Larry & Ann P; with B & D Contracting h4011 Tanager Trl
" David G & Pamela H; slsmn Maddux Sup h1610 Hollywood St
" Dixie h1801 Angier Av
" Dixie Lee retd h2006 E Main St
" Lawrence A & Clara B; retd h112 W Maynard Av
" Pam H hd nurse Duke Univ & Hosp r1610 Hollywood St
Faloner T A sec-treas Triangle Vet Hosp rTrenton Rd
Falsone Vincent rt slsmn Coca-Cola rRt 1 Bx 260cc Hillsborough NC
Falzone Alf J & Mildred H; correctional ofcr US Govt Ofc h606 E Maynard Av
" Cathy clk Wage Earner Plan rRt 1 Bx 260 C C Hillsborough NC
" Joseph L h1011 Chalk Level Rd
" Mildred H Mrs sec-treas Durham Cigar & Candy h606 E Maynard Av
Famatta Larry h301 W Trinity Av Apt 9
FAMILY CLINIC Franz J Herpok Administrator, John P Hansen MD Medical Director, Albert Hathaway MD, Woodall Stopford MD, Allan J Lester MD, Gregory Solovieff MD, Mary C Hilton MD, Richard G Joslin MD, Melvin Berlin MD, Susan Brown MD, John Cramer MD, Physicians Available For 24 Hour Family Care, Pickens Bldg Duke University Medical Center, 2101 Erwin Rd (27710), Tel 684-6721, Family Clinic South, 5124 Revere Rd (27713), Tel 544-3737
" Counseling Service Of Durham Robyn Wall Exec Dir 809 W Chapel Hill St
" Dollar Store Bruce Prevost Mgr 123 Wellons Village Shop Cntr
" Dollar Store Inc Randy Blackwood Mgr dept store 1812 Holloway St
" Dollar Store No Two Ninety-Three Jerry Wilson Mgr 2110 N Roxboro Rd
" Food Center (Henry Joy) gro 1100 Holloway St
Fangh James cook Hung's K C China Inn r810 N Duke Apt 7
Fanney Shirley C tchr Burton Sch r1510 Bramble Dr
Fanning Mamie J Mrs retd h307 Watts St Apt C
Fant Lester & Aurelia C; retd h2313 Alston Avenue Rd
Faoro Robt B & Susan M; emp EPA h129 Kimball Dr
Fara Louis & Maggie Y; retd h1715 Kirkwood Dr
" Steven R loading Coca-Cola r5709 Willow Dr
Farabow Gad E & Lorena S; retd h912 Dacian Av
Farb Bonnie Mrs tchr Merrick Moore Elem Sch r3504 Mossdale Av
" Robt L & Bonnie W; faculty Unc-Ch h3504 Mossdale Av
" Saml & Mildred; retd h3518 Mossdale Av
Fare Nancy social wkr County Dept Social Servs r3311 Shannon Manor Apt 37b
Farge Gerald J & Elaine; studt h406 Carver St
Fargo-Hanna Oriental & Domestic Rugs (James H Hanna) 324 W Geer St
" Street Grocery (Wm A Thompson) 904 Fargo St
Faribault Daisy M staff nurse Duke Univ & Hosp rRt 1 Box 184-C Dumont Dr Hillsborough NC
Fariey Robt (Mill Park Oil) r3838 Regent Rd
Farington Brenda emp Clancy's 1901 (Northgate) h711 N Duke St Apt 8
Faris S Wayne opr mgr Bache Halsey Stuart Inc rRaleigh NC
Farish K h301 Swift Av
Farley Antoinette ofc sec Kelly Girl h2201 Morehead Av Apt 26
" June h1307 W Leon St Apt H
" June S Mrs bkpr L A Downey & Son r2008 Pershing St
Farlow Danl L appr body reprmn Uzzle Mtr r600 Parkview Dr
" Earl O & Betsy M; elec contr 600 Parkview Dr h600 Parkview Dr
" Elinora O h1407 Ruffin St
" Mary h519 E Main St Apt 201

FARLOW
" Mike & Rebecca; electn Farlow Elec h211e Broad St Apt 6
" Mike E studt r600 Parkview Dr
" Richd mech Mc Lean Trucking rBahama NC
" T J with PO rBahama N C
FARM BUREAU INSURANCE SERVICE Ike Terry Agency Manager, Auto, Fire, Life, Hail, Blue Cross And Blue Shield Hospital Coverage, Inland Marine, Farm Owners, Home Owners, Mortgage Insurance, 4516 N Roxboro Rd (27704), Tels 477-9861, Night 477-4892
" Fresh Dairy Store No 1 (Lewis D Walker) dairy products 944 Washington St
Farmer h2801 Darrow Rd
" Anthony emp Servomatic r3908 Fayetteville St
" Bill emp W P T F-TV h720 N Gregson St Apt 13
" Carolyn h53g Mc Dougald Terrace Apts
" Cathleen retd h2010 Ashe St
" Cynthia J research aide Duke Univ & Hosp r545 Liberty St Apt 12
" D J magistrate State District Ct r2410 Sparger Rd
" Deborah L staff nurse Duke Univ & Hosp h3520 Mayfair St Apt 103
" Dennis h5127 Revere Rd Apt 6
" Florence L Mrs h619 W Markham Av
" Fredk h2901 Wake Forest Rd Apt 13c
" Glenn & Hattie R; retd h3908 Fayetteville St
" Henry A (The Donut Shop) h4205 Hope Valley Rd
" Janice recpt N C Mem Hosp r711 Massey Av
" Jess administrative sec Duke Univ & Hosp r322 Barnard Ave Asheville NC
" John mgr Hardee's
" Joseph C Jr & Margery N; assoc prof Duke Univ & Hosp h3020 Harriman Av
" Joseph P & Elna J; lab Univ Of N C h3148 Fayetteville St
" Leo & Willa D; emp Dept Of Human Resources h430 Valley Dr
" Linda M staff nurse Duke Univ & Hosp r1840 Forest Rd
" Pamela S clinical dietitian Duke Univ & Hosp r936 Morreene Rd Apt 12
" Patricia W drafts clk County Tax Supvr r2410 Spargle Rd
" Pauline J ward clk Duke Univ & Hosp r47 Pleasant Ridge Dr Asheville NC
" Roger G & Louise C; printer Durham Herald rHenderson N C
" Roy W & Cath D h2410 Ashe St
" Theodore h1119 Gurley St Apt 11
" Vera r701 Dowd St
" Willa dir Russell Mem Ch Day Care Center r430 Valley Dr
Farndon John R hse staff Duke Univ & Hosp r3507 Ridge Rd
Farned Joseph R & Polly R; agt Int Rev Serv h406 Argonne Dr
" Polly R Mrs oprns supvr Social Security Admn r406 Argonne Dr
Farner Richd A studt r1911b House Av Apt 46
Farnham Robt asst prof Duke Univ & Hosp r707 Caswell Rd Chapel Hill NC
Farnsworth Deborah L staff n urse Duke Univ & Hosp r905 W Maynard Ave
Farquhar Sandra staff nurse Duke Univ & Hosp r439 Melanie Ct Chapel Hill NC
Farr Clara O Mrs retd h110½ N Holman St
" Ray & Alberta R; retd h bx28 Hamlin Rd Rt 5
Farrar B h700 Morreene Rd Apt K5
" Christine F Mrs aide Watts Hosp h55g Mc Dougald Terrace Apts
" Claiborne hsekpr Duke Univ & Hosp r908 Sedgefield St
" Deanna M Mrs charge control clk Duke Univ & Hosp h907b Sedgefield St
" Eric & Janet B; dir Orange Chatham Health Dept h1923 Bedford St Apt 1
" Hattie T Mrs h27f Few Gardens
" Jean B clk typ Duke Univ & Hosp r13 Trident Pl
" Jeannie nurses aide Watts Hosp r4711 West Av Rt 8
" Judith r2203 Elmwood Av
" Linda h1835 Cheek Rd Apt 11e
" Magnora Mrs maid h1510 Rosewood St
" Marie h1635 Greenbriar Rd
" Maude L Mrs emp Social Serv h1706 Concord St
" Myron porter Uzzle Mtr rRt 1 Bx 104 Pittsboro NC

TRIANGLE FIREPLACES BY
We specialize in fireplaces by MAJESTIC and SUPERIOR
ONE SURE WAY TO KEEP WARM THIS WINTER
FREE ESTIMATES
682-2444
Majestic
An American-Standard Company
803A RAMSEUR ST., DURHAM

Wm. Muirhead Construction Co. Inc.
COMMERCIAL • INDUSTRIAL • HIGHWAY
General Offices 682-9215
Muirhead Asphalt 682-9219
Constructors Concrete 682-9211
Building Supplies And Shop 682-9214
1435 Camden Av. At N and W R.R. (27704) P.O. Box 2012 (27702)

Dutch Boy
DUTCHVILLE BUILDERS SUPPLY, Inc.
COMPLETE LINE OF
BUILDING SUPPLIES - PAINTS - HARDWARE
PHONE 528-1591
Lake Rd., P.O. Box 705 — Creedmoor, N.C. (27522)
JOHNS MANVILLE JM PRODUCTS

GREY STONE BAPTIST CHURCH
2601 HILLSBOROUGH ROAD (27005) TEL. 286-2281

FARRAR
" Paul servmn Center Furn rRt 1 Cary NC
" Robt studt r907b Sedgefield St
" Veola M retd h1706 Concord St
" Vivian nurse Hillhaven h908 Sedgefield St
" Wm E hsekpg asst N C Central Univ r1706 Concord St
Farrell h311 S La Salle St Apt 23j
" h1504 Robinhood Rd
" Alice h1306 Duke University Rd
" Alice L h901 Chalk Level Rd Apt K14
" Andrew W Jr slsmn Coca-Cola rRt 1 Bx 259 Murphy School Rd
" Barry C & Bonnie; meter rdr D P Co r132 Smith Dr
" Bonnie E sec Duke Univ & Hosp r132 Smith Dr
" Clarence h428 Sowell St
" Donna E Mrs undwrtr Reliance Ins r2808 Croasdaile Dr
" Edw J USAF r2108 University Dr
" Eltoria utilitymn Duke Univ & Hosp r1011c Sherwood Dr
" Grace h43c Mc Dougald Terrace Apts
" Hal W & Inez M; retd h1416 Ruffin St
" Helen L admin sec Duke Univ & Hosp r2008 Sprunt Ave
" J G v-pres genl mgr Stephenson Inc rRt 1 Bx 260ss Hillsborough NC
" James D (Northgate Shell Serv)
" James V & Betty Lou h4522 Holloman Rd
" Jimmy & Terri h311 S La Salle St Apt 43i
" Joe H & Helen F; slsmn Flav-O-Rich h2008 Sprunt Av
" Lewis J Jr & Olive M; pres Associates Textile Equip h2108 University Dr
" Lewis J III USN r2108 University Dr
" Lisa teller First-Citizens Bank rRt 1 Bx 342 No 9
" Patricia E staff asst Duke Univ & Hosp rRt 3 Bx 401 Hillsborough NC
" Phyllis ofc sec Sou Life Ins r2120 Pershing St
" Phyllis L Mrs accts payable clk Triangle Coin Caterers rRt 3 Bx 194c Roxboro NC
" R Dale & Dianne M; div mgr Sears h116 Bennett Ct
" Rosa P Mrs retd h621 Bernice St
" Susan r1306 Duke University Rd
" Virgil counter slsmn U S C O h2120 Pershing St
" Walter L Jr & Ruth R; fin equip asst opr Mead Containers h3524 Alston Avenue Rd
" Wayne & Mary; sls splst Coca-Cola r1216 Carpenter Fletcher Rd
" Wm & Brenda; pntr 303 Morreene Rd h303 Morreene Rd
" Wm C recapper Montgomery & Aldridge rRt 3 Apex NC
" Wm K & Donna; meter rdr City Of Durham h2800 Front St Apt R3
Farriers Olivia tchr Butner Hi Sch hC1d University Apartments
Farrington Ardell D hsekpr Duke Univ & Hosp r502 Red Oak Ave
" Brenda h4216 Garrett Rd Apt F19
" Clara M ofc mgr Washington Duke-Best Western h711 N Duke St Apt 12
" Cliff cash Big Star
" Cortez L whsemn N C Mut Whol Drug r520 Commonwealth St
" Deborah h2716 Edmund St
" Dennis R food serv aide Duke Univ & Hosp rRt 7 Box 372a
" Dock R & Carrie J; porter Uzzle Mtr h425 Sowell St
" Doman M & Julia H; mach opr L & M h2712 Fayetteville St
" Dorothy G lpn Duke Univ & Hosp h523b Barton Av
" Ernest lab L & M h716 S Buchanan Blvd
" Ethel retd h803 Carroll St
" Fred h1011b N Roxboro St
" Geo h1007 Lancaster St
" Geo & Pauline; retd h1406 W Club Blvd Apt 1
" Gloria maid h426b Lakeland St
" Gloria h16c Mc Dougald Terrace Apts
" Jame retd h1022 Moreland Av
" James h305 W Geer St Apt 4
" James clk Bernson Carpet Rug Cln & Stge
" James emp Brunson h1013a Rosedale Av
" Judy file clk Blue Cross-Blue Sheild r714 North St
" Maeonis H patient care asst Duke Univ & Hosp r822 N Mangum St
" Mari h2414 W Club Blvd Apt 3
" Mary C Mrs cafeteria wkr C E Jordan Sr Hi Sch rRt 7 Bx 372a
" Melvin I & Penella S; truck opr Borden Brick & Tile h520 Commonwealth St
" Quessie h15 Midgette Pl
" Randall F dietary serv aide Duke Univ & Hosp r2902 Ader St
" Ray A studt r520 Commonwealth St
" Reginald kitchen hlpr Croasdaile Country Club
" Robin studt r714 North St

FARRINGTON
" Rose H Mrs retd h1508a N Alston Av
" Shelia D studt r620 Cecil St
" Vernon & Ardell; retd h502 Red Oak Av
" W h608 Hardee St Apt E5
" Walter whse clk Noland Co r1402 Fay St
" Walter J Jr baler opr Mead Containers r809 Ridgeway Av
" Wanda h604b Barton Av
" Wm retd r1303 Holloway St
" Willis S & Julia A; retd h1315 Fargo St
Farrior Jerry mgr trainee Radio Shack r5407 Peppercorn Rd
" Linwood E & Peggy; delmn Bargain Furn h43b Mc Dougald Terrace Apts
" Sandra E library clk N C Central Univ
Farris Diana Mrs emp W T V D r1800 Williamsburg Rd
" Donn M faculty Duke Univ & Hosp h921 N Buchanan Blvd
" Fred S tchr Durham Hi Sch h711 W Knox St
" Joyce L prof library staff Duke Univ & Hosp r921 N Buchanan Blvd
" Kath L med trans Duke Univ & Hosp h311 S La Salle St Apt 18a
" P E carp R H Wyatt Insulation Contr rBurlington NC
Farrish Cheryl D central processing dist clk Duke Univ & Hosp rRt 2 Bx 180 Hillsborough NC
" Florine D Mrs policy typ N C Mut Life Ins rHurdle Mills NC
" James driver Burton Lines rReidsville NC
" Moses A hsekpr Duke Univ & Hosp rRt 2 Bx 180 Hillsborough NC
Farrison W Edw & Alice M; retd h905 Dupree St
Farron Edgar H retd h1101 Morehead Av
Farror Douglas A & Evelyn B; nurse asst Vets Admn h521b Elmira Av
Farrow Bruce R med equip splst N C Mem Hosp h430 Green St
" Eddie L emp Caro Door Controls rRt 1 Bx 342
" Iva C Mrs sec Matthews & Farrow Inc r604 N Hyde Park Av
" Joseph A & Iva C; chairmn of bd Matthews & Farrow Inc h604 N Hyde Park Av
" Lillie M Mrs retd r2317 Crest St
" Mary Mrs ofc mgr Durham Orthopaedic Assocs rRaleigh N C
" Ronnie E computer opr Duke Univ & Hosp r708 S Merritt Mill Rd Carrboro NC
" Walter retd h1104 W Proctor St

FARTHING FABRICARE

Johnson-Forrester Inc, Officers James D Farthing President, Mrs Frances C Farthing Secretary-Assistant Treasurer, Laundry, Dry Cleaning, College Linen Rental, Linen Supply, Industrial Uniform Rental, Dust Control Rental, 800 N Mangum St (27701), Tel 682-5426, Branch 2514 University Dr, Tel 489-3513 (See Index To Advertisers)

" Frances C Mrs sec-asst treas Johnson-Forrester r800 Camden Av
" Gertrude T sec Duke Univ & Hosp rA103 Bristol Ct Apts
" James D & Frances C; v-pres-treas Johnson-Forrester h800 Camden Av
" Marion P Mrs h2311 Elder St
" R L Mrs retd h3513 Eastis Dr
" Wm L & Annie D; auctioneer 800 N Mangum St h122 E Lynch St
Fasand Suzanne F emp Genl Tel rRt 2 Bx 494a
Fashion Two Twenty Louise Goodman Mgr 4422 Chapel Hill Blvd
Fasick Robt H v-pres-pres asst finance Liggett Group
Fassett Ada h1107 Minerva Av
Fast Fare Jerry Vincent Mgr gros 1001 S Miami Blvd
" Fare Jeannie Kainsinger Mgr gro 3808 N Duke St
" Fare Convenient Store Linda Durham Asst Mgr 2720 Guess Rd
Fastenau Jas studt r411 Downing St Apt K
" Maureen instructional staff Duke Univ & Hosp r511k Downing St
Fastneau h907 Lambeth Cir
Fatmi Mohammad studt r1410 W Markham Av
Faubert J T h3300 Shannon Manor Apt 7d
Faucete Miriam bkpr Style Craft Ints r1315 Morreene Rd
Faucett Bobby waiter Croasdaile Country Club r624 Price Av
" Bobby h404 E Piedmont Av
" Green Jr emp 1004 Glendale Av r1718 Euclid Rd
" Lynn emp Postal Instant Press h2112e Broad St Apt 4
Faucette B F retd h610 Colonial St
" Betty H Mrs supvr County Dept Social Servs r510 Orindo
" C H (Allied Durham Alum Products) h610 Colonial St
" Candace K tchr aide Eno Valley Elem Sch r5611 Laurel Crest Dr
" Charles D & Eliz K; retd h1307 Dollar Av

Durham Sporting Goods Company
NORTHGATE MALL TEL. 286-4432
SOUTH SQUARE MALL TEL. 493-3577
201 CHAPEL HILL ST. - DOWNTOWN TEL. 682-0386

THE KNOWLEDGE OF
WHERE TO BUY
IS AS IMPORTANT AS WHERE TO SELL GOODS

Office 116 W. Parrish St.
Fayetteville Street Branch 615 Fayetteville St.,
Duke Street Branch, Mutual Plaza
Mechanics and Farmers Bank
All Locations P.O. Box 1932 (27702) All Locations Tel. 683-1521

This Book is Your Silent Salesman
ADVERTISE AND PUT IT TO WORK

FAUCETTE
" Chesley K & Opal; driver Thalhimers r3032 Ross Rd
" Eliz A Mrs head nurse Duke Univ & Hosp h1605 Edgevale Rd
" Exxon Service Station (John B Faucette) 1123 Broad St
" Geo R rep Gerald Jones Alum Products h802 Louise Cir Apt J
" Geo S & Pauline; whse supvr Mc Lean Trucking r2800 Croadsdaile Dr Apt 16
" Gladys P Mrs supvr N C Mut Life Ins h624 Price Av
" Helen L ofc sec N C Central Univ r1008 Davinci St
" John h1322 Arnette Av
" John B & Cath (Faucette Exxon Serv Sta) rRt 3 Hillsborough NC
" Kenneth atndt Faucette Exxon Serv Sta rRt 3 Hillsborough NC
" Marsha Mrs elig spec County Dept Social Servs r24b Valley Terrace Apts
" Mary cafeteria Fayetteville St Sch r109 Castlerock Dr
" Memorial Methodist Church 2124 Charles St
" Nathalie studt r73 Kimberly Dr
" Opal W sls clk Di Vantique r3032 Ross Rd
" Opel W Mrs h3032 Ross Rd
" Portia H retd h610 Price Av
" Steph D loading dept Coca-Cola h2800 Croasdaile Rd Apt L6
" Susan h901 Chalk Level Rd Apt R9
" Wilbur J autopsy tech Duke Univ & Hosp rPO Bx 294 Hillsborough NC
" Wm B Jr slsmn Gunter & Cook r901 Chalk Level Rd Apt I-3
" Wm H & Thelma F; driver Central Leaf Tob h2727 Owen St
" Wm J & Cornelia K; retd h73 Kimberly Dr
Fauctte Daisy retd h2303 Lednum St Bldg C Apt H
Fauktner Roger h901 Chalk Level Rd Apt O3
Faulcon Christine Y h527 Reynolds Av
" Gary emp Ray's Convience Store r600 Price Av
Faulk A Marie retd h1408 Fayetteville St
" Barbara L tchr Bethesda Elem Sch r2030 Bedford St Apt 22
" Billie r818 Cleveland St
" Geo T & Veave M (Globe Taxi) h2508 Dallas St
" Georgia retd h912b Berkeley St
" Langley h2030 Bedford St Apt 22
" Robt r2030 Bedford St Apt 22
Faulkberry Amy dental asst Dr Frank M Ramos r6 Sunrise Pl
Faulkenberry John I Jr & Amy J; emp Hilton Inn h6 Sunrise Pl
" Terrell D coach Duke Univ & Hosp r4216 Garrett Rd 115
Faulkenbury Dorothy M Mrs tchr C C Spaulding Sch r3110 Shaftsbury Dr
" John C & Dorothy M (8nited TV Cntr) h3110 Shaftsbury St
Faulkner Barbara P Mrs clk D P Co r418 Fernando St
" C D h418 Fernando St
" Charles h1616b Angier Av
" Charles studt r1104 Berkeley St
" Chas D body shop mech Carpenter's Chev r2009 Southwood Dr Apt 28
" Geraldine M asst mgr Clem Rice Coiffures h4137 Chapel Hill Rd Lot 25
" Gyndólyn Y library asst Duke Univ & Hosp rRt 2 Bx 124-A Virgilina VA
" John L r818 Cleveland St
" Margie M Mrs ofc sec Calvary Baptist Church r3224 Rowena Av
" Michl B (Faulkner's Body Shop) r4402 Angier Av
" Ralph G & Margie M; supvr State Employment Security Comn h3224 Rowena Av
" Richd A & Ann P; swtchmn Genl Tel h414 Belmont Dr
" Roger W & Peggy; mech Forrest Hills Sunoco h411 Fernando St
" Roger W Jr & Barbara; serv mech Carpenter's Chev r2124 Aiken Av
" Rufus slsmn Electrolux rHenderson N C
" Sarah S key punch opr N C Central Univ r5218 Peppercorn St
" Stephanie (Big Red Q Quick Print Cntr)
" Tom (Big Red Q Quick Print Cntr)
" Wm & Betty J h901 Chalk Level Rd Apt I6
Faulkner's Body Shop (Michl B Faulkner) reprs 3501 Angier Av
Faulks Constance M med dept Meth Retirement Homes h1332 Clinton Rd
" John & Lillie M; emp Am Tob h1302 Angier Av
Faull Mark h700 Morreene Rd Apt K4
Faulle James A retd h1204 S Roxboro St
Fauntleroy Germaine N aud Duke Univ & Hosp r1800 Williamsburg Rd Apt 1c
Faust E L h904 S Alston Av
" Larue sec Burton Lines r2421 E Corwallis St
" Sharon Mrs clk-typ County Dept Social Servs r1905 Medalion Dr

FAVORS
Favors Robt L & Mary M; retd h216 Red Oak Av
Favrette h2836 Chapel Hill Rd Apt 20d
Fawcett J Kemp v-pres-dir of personnel Central Caro Bk & Trust Personel Admn
Fawcette Helen h410 E Pilot St Apt F7
Fawesette Anne bkpr Carmichael Mc Kneely Dusenbery & Alban
Fawst Mark S cash M&J Finance r2208 Charlotte St
Fay Joseph W assoc Duke Univ & Hosp r5616 Falkirk Dr
Fayetteville St Apartments 1100 Merrick St
" Street Apartments 1003 Merrick St
" Street Elementary School E K Talbert Prin 2905 Fayetteville St
Fearing Dorothy B Mrs mus tchr 1803 Forest Rd h1803 Forest Rd
Fearington Alan r1200 Moreland Av
" James S plant wkr Flav-O-Rich r1200 Moreland Av
" Patricia h1751 Morehead Av
" Ruth F Mrs medications lpn Duke Univ & Hosp h1200 Moreland Av
Fearrington Alan N & Gina; vending sls Triangle Coin Caterers r408 Lindsey St Chapel Hill NC
" James R emp Berson-Lloyd r1013 Rosedale Av
" John T & Annabelle M; mach opr L & M h124 Barnhill St
" Marie h306 W Enterprise St
Fears Elnora Mrs cafeteria wke Carrington Jr Hi Sch r1911 Garland St
" Greg studt r1911 Garland St
" Walter G & Eleanor H; emp Am Tob h1911 Garland St
Feaster Maria tchrs aide Merrick Moore Elem Sch r1232-A Naples Pl
" Maria D security guard Duke Univ & Hosp r1232-A Naples Pl
Feather Keith studt r1303 Dollar Av
" Sara R instructional staff County Mental Health Center h1303 Dollar Av
Feathers Laura h2213 Elder St Apt 11
Featherson Troy L & Judy; slsmn Bradley Lincoln-Mercury h23c Carriage House Apts
Featherston Alwyn L sports wrtr Durham Herald r1315 Moorehead Rd Apt 18j
" Mark R slsmn Durham Herald rBx 8 Efland NC
Featherstone Annie h909b Yancey St
Fedderly Donald P h736 Rutherford St
FEDERAL BAKE SHOPS (Gary And Sharon Roy), Specializing In Creative Cake Decorating, Often From Your Own Sketch, Featuring Your Favorite TV Characters, Beautiful Wedding And Anniversary Cakes Made To Order, Also Full Line Of Baked Goods, "Federal Means Fresh," South Square Mall (Main Entrance) (27707), Tel 493-3494
FEDERAL BUREAU OF INVESTIGATION, US Department Of Justice, Resident Agency 211 Federal Bldg 323 E Chapel Hill St, Tel 541-5400, Headquarters Office 1120 Jefferson Standard Life Building, Charlotte, NC, Tel (704) 372-5485
Fedor John M hse staff Duke Univ & Hosp h1024 W Trinity Av
Feeney Charles driver Yellow Cab r336 Northwood Av
" Ellen h1708 Pace St Apt G
Feezor Michl D research assoc Duke Univ & Hosp r1110 E Franklin St Chapel Hill NC
Feguson Hazel h1301 Hudson Av Apt D
Fehon Jacqueline instructional staff Duke Univ & Hosp r404 E Whitaker Mill Rd Raleigh NC
Feifs H A & Eliz M; studt h1120 Wyldewood Rd
Fein John M & Lucille B; dean of trinity college Duke Univ h2726 Montgomery St
" Judith studt r2726 Montgomery St
" Lucy tchr Duke Univ & Hosp r2726 Montgomery
Feiner C h169 Baldwin Dr
Feinglos Mark N & Susan; assoc Duke Univ & Hosp h20 Scott Pl
" Susan J prof library staff Duke Univ & Hosp r20 Scott Pl
Feingold R E h116 Higbee St
Feiss Helmut S wrtr Natl Testing Serv
Fekadu Asrat studt h1412 W Markham Av
Feld Warren studt h4216 Garrett Rd Apt M29
Feldbaum Alan r301 Swift Av
Felder Felix retd h909 Massey Av
" Ferdinand & Theodosia C; retd h1120 N Roxboro St
" Georgia M Mrs (Dependable Gro) r811 Price Av
" P D h3600 Tremont Dr Apt H4
" Swanie Mrs retd h1107 Fargo St
Feldman h311 S La Salle St Apt 4h
" Jerome M & Gaye A; assoc prof Duke Univ & Hosp h2744 Sevier St

REALTOR®
SOUTHLAND ASSOCIATES
212 N. Corcoran St. Durham, N.C. (27701) and Duke St. at Horton Rd
Call 688-8121
Realtors and Insurors
MEMBER OF THE NATIONAL ASSOCIATION OF INSURANCE AGENTS

URBAN & INDUSTRIAL PEST CONTROL CO., Inc.
"PEST CONTROL CONSULTANTS"
PEST MANAGEMENT CONSULTATION
ESTIMATES EMERGENCY SERVICE
PEST CONTROL INSPECTION
2415 Fayetteville Street, Durham, N.C. 27707 **Tel. 682-1821**

FELLERS
Fellers Georgia C retd r313 E Moline St
Fellows Betty M Mrs tchr Y E Smith Sch r50 Morreene Rd
" G L h1310 W Leon St Apt D
" Norris L & Betty; retd h506 Morreene Rd
Fellowship Free Will Baptist Church Rev Lonnie Graves US Hwy 70 E
Felman David r1315 Morreene Rd Apt 22f
Felsenfeld Arnold hse staff Duke Univ & Hosp r3510 Mossdale Ave
Felton Alice A hsekpr Duke Univ & Hosp r1017 Sedgefield St
" Allen r3814 Angier Av
" Barbara J cash Gino's h608 Hardee St Apt L1
" Brenda M lpn Duke Univ & Hosp r322d Bristol Court Apt
" Deana tel typ opr Sears r3814 Angier Av
" James & Alice A; retd h1017 Sedgefield St
" Kate Mrs r507 Brookwood Dr
" Mark studt r3814 Angier Av
Felts Henrietta lndry wkr Duke Univ & Hosp h1409a South St
" Lula B Mrs h808 N Buchanan Blvd Apt B
Fender Debra r612 Price Av
Fendt Edna retd h2836 Chapel Hill Rd Apt 18i
" Fred studt r1402 Alabama Av
" Mary C admn asst Duke Univ & Hosp h1402 Alabama Av
" Mary K emp Duke Univ & Hosp r1402 Alabama Ave
Fenlon Patricia C head nurse Duke Univ & Hosp r305 Roseland Ave
Fennell Alvie h4216 Garrett Rd Apt C7
" Douglas h141 Baldwin Dr
" Ernestine S tchr Lakeview Elem Sch r827 Bluestone Rd
" Henry T appr electn Modern Elec h2901 Wake Forest Rd Apt 13h
" Joseph E & Mary J; asst to dist mgr D P Co h5 Custer Cir
" Joseph J h4920 Brentwood Rd
" Mac G correctional ofcr State Dept Of Correctons h237 Overlook Av
" Patricia S spl tchr County Bd Of Educ r141 Baldwin Dr
" S L retd h4112 Fayetteville St
Fennema Constance med sec Duke Univ & Hosp r1211 Ruffin St
" David h1211 Ruffin St Apt G5
Fenner Linda H sec N C Central Univ h635 Saddle Ridge Av
Fenoaltea Stefano faculty Duke Univ & Hosp r1829 Front St Apt C-12
Fenton Deborah J med technologist Duke Univ & Hosp h901 Chalk Level Rd Apt M1
" Dianne h3409 Hope Valley Rd Apt 8
Fentress Nora A staff nurse Duke Univ & Hosp r5c Colonial Apts Chapel Hill Rd
Ferebee Cynthia H tchr Chewning Jr Hi Sch r1712 Brewington Pl
" Floyd C asst prof N C Central Univ r1712 Brewington Pl
" Scott S emp Genl Tel h1467 Newcastle Rd Apt C2
" Steph S serv assoc Genl Tel r1467 New Castle Rd Apt A-1
Ferettino Barbara med sec Duke Univ & Hosp rRt 1 Box 282-A Bahama NC
" Joseph F Jr emp Newton Instrument rRt 2 Bx 518
" Joseph F Sr emp Newton Instrument rRt 2 Bx 518
" Louise mail serv supvr Duke Univ & Hosp rRt 2 Bx 518
" Margie E accounting clk Duke Univ & Hosp rRt 2 Bx 518
Ferguson Arthur B faculty Duke Univ & Hosp r22 Lebanon Circle
" Betsy studt h316b Clark St
" Betty J sten Home Ins Agcy r5208 Memory Dr
" Beverly emp Durham Lndry & Dry Cln rRt 3 Bx 349 Chapel Hill NC
" Charles E emp Stonestrowe Apts r1212 Arnette Av
" Clarence h1700 Chapel Hill Rd Apt 7a
" Clarence W serv mgr State Dept Of Trans r3053 Rosewood Cir
" Clarence W Jr crew leader State Dept Of Trans
" Courtney S instr N C Central Univ r515 Uzzle St
" D Robt v-pres Ferguson Prntg r606 E Markham Av
" Debbie C h901 Chalk Level Rd Apt V7
" Dewey S linemn Genl Tel rRt 1 Bx 139c Morrisville NC
" Donna G Mrs genl clk supvr Reliance Ins rBahama N C
" Ector W Mrs retd h1110 Oval Dr
" Elaine hC5 Brogden Court Apts
" Fred W & Sybil B; flavor dept supvr L & M h3311 Winston Rd
" Geo B & Virginia T; attending phys Mc Pherson Hosp h3938 Dover Rd
" Geo W with Northgate Shopping Cntr h503 Fairfield Rd
" Gloria h407 S Briggs Av
" Go res mgr Northgate Assocs r4229c American Dr
" Henry L retd h1818 Glendale Av
" Inez L Mrs asst sec Central Caro Bk & Tr h1506 Oakland Av

FERGUSON
" J L h3032 Holloway St
" James M h1438 Newcastle Rd Apt D1
" James M & Helen R; driver Pilot Frt Carriers rBx 361 Crestview Dr Rt 8
" James W med dept Meth Retirement Homes rRed Springs NC
" Jean vis lecturer N C Central Univ
" Joanne O asst editor Duke Univ & Hosp r1212 Arnette Ave
" Joseph B plumber Duke Univ & Hosp rBox 409a Rt 1 Bahama NC
" Josephus D h4216 Garrett Rd Apt J20
" Joyce B emp Genl Tel rRt 1 Bx 139c Morrisville NC
" Julian & Edith; stmftr Duke Univ & Hosp h4509 Holloman Rd
" Julian H Jr whsemn N C Mut Whol Drug r4509 Holloman Rd
" Larry E h12f Carriage House Apts
" Lillie A retd h1205 Watts St
" Marcia elem physical educ supvr City Bd Educ rRaleigh NC
" Matthew & Rosie M; retd h3300 Hursey St Lot 8
" Merle supvr Horace M Johnson & Co rCheek Rd
" Mitzi L clk Central Caro Bk & Tr r4611 Holloman Rd
" Morris D plant wkr Flav-O-Rich r1507 Milan St
" Morris S Jr & Patricia A; emp V A Hosp h1507 Milan St
" Oliver W & Joanne O; faculty Duke Univ & Hosp h1212 Arnette Av
" Peggy B Mrs sec Wachovia Bk & Tr r3911 Cash Rd
" Printing Co Inc Robt C Ferguson Pres Robt D Ferguson V-Pres Mrs Ruth B Ferguson Sec-Treas 415 E Chapel Hill St
" Rebecca F nursing supvr Duke Univ & Hosp r4229c American Dr
" Robt h2116 Front St Apt D7
" Robt C & Ruth B; pres Ferguson Prntg rHillsborough NC
" Robt D hF8 Brogden Court Apts
" Ruth B Mrs sec-treas Ferguson Prntg rHillsborough NC
" Sharon studt r600 N Gregson St
" Teresa G prof studt asst Duke Univ & Hosp r503 Fairfield Rd
" Thos E & Peggy B; emp City Of Durham h3911 Cash Rd
" Walter L & Alice E; retd h824 Glenco Rd
" Walter L Jr & Odell G; mach Sperry Electro Components h4611 Holloman Rd
" Wm E & Mae E; retd h2615 Holloway St
Fernandes C R med tech Drhm Cnty Hosp h1807 Morehead Av
" Lourdin retd r1807 Morehead Av
" Sara h4216 Garrett Rd Apt F22
Fernandez M Patricia emp Duke Univ & Hosp r1621 Greenbriar Rd
" Tani h311 S La Salle St Apt 44o
Fernstrom Moving Systems Tony Longo Mgr 1628 Lawson St
Ferrel Kim emp Nance Cafeteria r1210 Evergreen St
Ferrell h923 Ellis Rd
" Andrew G & Hilda G; pres Denson Prntg h310 Wildwood Dr
" Ann S sr teller Central Caro Bk
" Arth E retd h2013 Woodland Dr
" Arth H & Barbara J; electn Sumco Elec h3805 Glenn Rd
" B S mach Sperry Electro Components rPO Bx 15825
" B Stuart counter slsmn Wilkinson Sup rGarner NC
" Beatrice B F Mrs retd h3808 Glenn Rd
" Bobbie B acctg asst Genl Tel r301 Roseland Av
" Bobby mgr Wilkinson Sup rGarner NC
" Bonnie asst mgr Howard Johnson's Mtr Lodge r1800 Hillandale Rd
" Bonnie R comp opr Duke Univ & Hosp rRt 5 Bx 252 Wildrose Dr
" Brenda cash Roses h4321 N Roxboro Rd
" Bryan S & Linda M h2014 Englewood Av
" Buford V & Lillie H (A & J Gro) h1628 E Glenn School Rd
" Buford V Jr h1628 E Glenn School Rd
" Bunyan retd r708 Eva St
" Candy F emp Ferrell's Florist r3030 Cheer Rd
" Carl G & Frances H; retd h1106 N Guthrie Av
" Cath H Mrs (Ferrell Watch Hospital) h3452 N Roxboro Rd
" Catherine S cafeteria wkr Durham Hi Sch rPO Bx 2323
" Charlene C emp Genl Tel rRt 1 Bx 64 Morrisville NC
" Charles B mech Pattishall's Garage r1022b Onslow St
" Charles Henry mech Ingold Tire rRt 4 Bx 182 Pittsboro NC
" Christine N Mrs sec-treas Hall-Wynne & Co h1829 Front St Apt D3
" Cindy emp Home Security Life r3805 Glenn Rd
" Claudia W aide Bethesda Elem Sch r3714 Esther Dr
" Connie S production Coca-Cola rRt 5 Box 66 Hamlin Rd
" Coy mtcemn County Bd Of Educ rBx 189 C Coley Rd Rt 6
" Dean T mtr reader D P Co r104 Spring Rd
" Decie D Mrs retd h1100 N Driver St
" Donald USMC r2112 Eastwood Dr

CIRCLE TOURS INC.
ADVENTURES IN LEISURE
(919) 682-5478
TELEX. 579477
400 W. Main St. 102 First Federal Bank Bldg. Durham, N.C. 27701
MEMBER AMERICAN SOCIETY OF TRAVEL AGENTS ASTA

YOUR SHARES IN AMERICA
UNITED STATES SAVINGS BONDS
Buy them where you work or bank

FERRELL
" Dwight L & O'nell W; mgr Durham Life Ins h bx66 Hamlin Rd Rt 5
" E L clk Big Star
" Edgar E & Sallie C; retd h2804 University Dr
" Edna R staff asst Duke Univ & Hosp r5200 Old Hillsborough Rd
" Eliz A studt r107 W Lynch St
" Eliz D Mrs retd h2417 Farthing St
" Eliz H r602 N Buchanan Blvd
" Ellie M Mrs retd h4015 Angier Av
" Elmo O & Eliz h530j Liberty St
" Eustis W & Elsie; retd h3310 Alston Avenue Rd
" Ezra L retd h1705 Milan St
" Faye E code clk Pub Health Serv r1401 Holloway St
" Frances T Mrs tchr C E Jordan Sr Hi Sch h117 Lattimore La
" Freddi C & Dorothy; mech h11 Kramer Pl
" Garland W & Ann S; retd h4518 Holloman Rd
" Gary slsmn David's Ofc Int r30a Colonial Apts
" Gary B body shop hlpr Carpenter's Chev r193 S Cheek Rd
" Gary R & Donna R; computer opr Health Educ & Welfare h2529 Preston Av
" Gayle emp L & M h1108 Donphil Dr
" Gladys Mrs emp Duke Hosp h1822 E Geer St
" Glenn mgr American Legion Post No 7 r1106 N Guthrie St
" Harvey M & Josephine E; retd h2126 Sunset Av
" Hilda I Mrs v-pres Denson Prntg r310 Wyldwood Dr
" I Otis Jr & Ruby F; slsmn Flav-O-Rich h3814 Hermine St
" Ila J Mrs retd h1000 E Club Blvd
" Ira O & Marion B; retd h1301 Maryland Av
" Irma R or tech Duke Univ & Hosp h1101b Onslow St
" J Henry & Ruby S; retd h1606 Maryland Av
" J L & Barbara S; mach Sperry Electro Components h1134 Delano St
" J T & Rebecca h2824 Summerlin Rd
" Jack & Shirley; mgr Crawford & Co r515 Marshall Way
" James A & Susan K h2100 Bundy Av
" James A & Louise M (James A Ferrell Real Est)
" James A Real Estate (James A Ferrell) 3525 Hope Valley Rd
" Jenny h3062b Colony Rd
" Jerry h20a Carriage House Apts
" Jerry D lead clk Cameron Brown Mtge h901 Chalk Level Rd Apt T8
" Jerry F grading r1628 E Glenn School Rd
" Jessie L Mrs h3818 Dearborn Dr
" John retd r1705 Milan St
" John E studt r3701 Crabtree Av
" John M (Ferrell's Florist) r3030 Cheer Rd
" John W h4137 Chapel Hill Rd Lot 9
" Judy waitress Whit's Grill rMoreen Rd
" Kenneth F & Claudia; physician's assoc Duke Univ & Hosp h3714 Esther Dr
" L B & Margt F; meat ctr Swift & Co h2301 Stroller Av
" L G dept sec Dhm County Genl Hosp h608b W Club Blvd
" Larry L med technologist Duke Univ & Hosp r3062-B Colony Rd
" Laura P Mrs bkpr Beltone Hearing Aid Serv r3131 Redwood Rd
" Lauretta retd h801 Ridgeway Av
" Lilia M Mrs retd h124 S Briggs Av
" Lillie retd h103 S Elm St
" Lisa B teller First Citizen's Bk S Blvd Br
" Louis A emp Genl Tel r110 Davidson Av
" Louise A Mrs emp Genl Tel h110 Davidson Av
" Lowell driver-slsmn Durham Distr rCarpenter-Fletcher Rd
" Lucy B Mrs retd h602 N Buchanan Blvd
" Luther emp Big Star h2522 Highland Av
" M (Mitchell's Prod) rRt 2
" Mac C & Sherricca P h604 W Markham Av Apt 4
" Mamie retd r914 Dale St
" Mamie maid h906 Dale St
" Margt D Mrs retd h1401 Holloway St
" Mark studt r1106 N Guthrie Av
" Marvin retd h708 Eva St
" Maynard & Cath; retd h1505 Fayetteville St
" Michl D & Debra; mach opr Mead Containers r4002 Angier Av
" Nancy asst Northeastern Dental Laby r2807 Beck Rd Durham
" Nannie K Mrs wvr Burlington Indus h919 Ellis Rd
" Norman & Marie; emp Sears h2022 Eastwood Dr
" Omer G pres Country Squire Steak Hse rMorrisville N C
" Peggie P Mrs payroll clk Black Indus h104 Spring Rd
" Raymond H & Nina L; retd h bx67a Hamlin Rd Rt 5
" Relicue retd r1207 Landon St
" Richd transportation coor Duke Univ & Hosp r5200 Old Hillsborough Lot 37
" Richd L & Shirley N; eng I M P A C h2112 Eastwood Dr
" Rick & Martha; meat ctr Winn-Dixie h207 S Driver St
" Rod emp Goodlife's Arts Crafts & Hobbies rChapel Hill N C
" Ronnie slsmn Century 21 Rogers & Robbins
" Ruby emp Whit's Grill rCriztal Lake Rd
" Ruby emp Penney's h3516 University Dr
" Ruby Y Mrs br mgr First Union Natl Bk r3814 Hermine St

FERRELL
" Rufus E & Beulah F; tob wkr Am Tob h1204 Hanover St
" Saml B & Nell T; emp Blue Cross & Blue Shield Of NC h1815 University Dr
" Sharon D lpn Duke Univ & Hosp r2522 Highland Ave
" Shirley M hd nurse Duke Univ & Hosp r515 Marshall Way
" Susie M studt r1705 Milan St
" Sylvia G Mrs tchr Durham Hi Sch rMorrisville NC
" Teresa hd teller Northwestern Bk
" Terry & Sherry V; studt r3818 Dearborn Dr
" Thos D & Lillie M (Ferrell's Rental & Audio Visual) h1920 Ward St
" Toni M studt r3818 Dearborn Dr
" Tracey studt r104 Spring Rd
" Tracy & Teresa h3300 Hursey St Lot 55
" Velma chaplain Duke Univ & Hosp r118 Collumo Rd
" Venton A & Dufaula D; retd h2621 University Dr
" Verdie M Mrs h1022b Onslow St
" Viola F Mrs retd h1206 E Main St
" Virginia C Mrs h2411 W Knox St
" Virginia M emp Ferrell's Florist r3030 Cheer Rd
" Wm r1022b Onslow St
" Wm A slsmn Flav-O-Rich rApex NC
" Wm A Jr & Nell; prntr Durham Herald h2713 Joyner Rd
" Wm E Jr & Sarah L; Durham County h107 W Lynch St
" Wm H comp opr Duke Univ & Hosp rRt 5 Bx 252 Wildrose Dr
" Wm J & Annie M; mtce eng Mc Pherson Hosp h1705 W Knox St
" Wm J Jr & Mildred G h1306 Hudson Av
" Zannie M & Gladys D; driver Pilot Frt Carriers r1822 E Geer St
Ferrell's Florist (John M Ferrell) 462 S Driver St
FERRELL'S RENTAL & AUDIO VISUAL SERVICE (Thomas D Ferrell), Yard And Garden Party, Banquet, Hand Tools, Audio Visual Equipment, Rental And Repair, Skateboards Sales And Bicycle Repair, 3215 Chapel Hill Rd (27707), Tel 493-4461 (See Index To Advertisers)
" Wholesale Flowers (John R Ferrell) 460 S Driver St
Ferrer F H wrapper Big Star
Ferrero Kathy L sec Duke Univ & Hosp r5400 Fair Oaks Rd
Ferretti Thos A clinical assoc Duke Univ & Hosp rRt 1 Bx 84e Efland NC
Ferruzzi Guilia research tech Duke Univ & Hosp r304 Fairview Dr Beaufort NC
Ferrwell Spencer h1119 Iredell St Apt 6
Ferry Seneca T II clinical asst prof Duke Univ & Hosp rPO Bx 218 Sea Level NC
Ferst B A h511 Downing St Apt H
Ferster Rosella retd h2421 Perkins Rd
Fesperman Deloise A clk-recpt Genl Tel rRt 1 Bx 272-4c Hillsborough NC
" Forest F Jr & Jan; tech rep Precision Chems h3021 Alabama Av
" Joseph C Jr hse staff Duke Univ & Hosp r2 Berkley Rd Chapel Hill NC
Fetherson E h4216 Garrett Rd Apt E3
" Gerald A h2417 Vesson Av Apt A
Fetner H A & Nellie H; retd h2402 Stephenson St
Fetter Anna H staff nurse Duke Univ & Hosp r3836 Somerset Dr
" Bernard F & Anna H; prof Duke Univ & Hosp h3836 Somerset Dr
" Mary E studt r3836 Somerset Dr
" Richd W studt r3836 Somerset Dr
Fetterman Danl L & Dorothy M; mech Epes Transport Sys h706 N Hyde Park Av
" Dorothy waitress Paschall's Grill r706 N Hyde Park Av
Feuer Scott I hse staff Duke Univ & Hosp r325 West King St Hillsborough NC
Feussner John R assoc Duke Univ & Hosp r207 Pinegate Cr Chapel Hill NC Apt 3
Few Dana K studt r1502 Moreland Av
" Gardens Apartments 1301 Morning Glory Av
FEW RANDOLPH R & Shirley D; President, Lakewood Shopping Center 2000 Chapel Hill Rd (27707), Tel 489-7805, h1502 Moreland Av (27707), Tel 489-3939
" Randolph R Jr studt r1502 Moreland Av
" Wm sec Lakewood Shopping Center
" Wm & Francis h1405 Virginia Av
Fewell Carolyn D bkpr N C Natl Bank h1116b Clarendon St
" Pamela A studt r1116b Clarendon St
Fewis John studt r1014 Monmouth Av
Feyh Corinne V hd nurse Duke Univ & Hosp r5326 Laurent Dr
" Wm H physician's assoc Duke Univ & Hosp r5326 Laurent Dr
Fiacco Albert J & Ida G; mach opr Robert Piser Mtl Fabricator h2209 Carver St
Fiawoo Gershon B asst prof N C Central Univ h521 George St Apt 21 B
Fiedelson Emily social wkr County Dept Social Servs r2710 Nation Av

FIELD

Field Aaron & Anna; emp Duke Univ h3022 Colonial Apts Apt 38d
" Aden mgr Regulator Book Shop
" Blount h1125 Elmo St Apt 1
" Eliz instr N C Central Univ rChapel Hill
" Helma uniform rental Johnson-Forrester
" J h930 Lambeth Cir
" Jeanette H artist illustrator Duke Univ & Hosp r212 Live Oak St Beaufort NC Apt 2
" Mary h907b S Alston Av
Field's Shoe Service (Wm B Fields) 730 9th St
Fieldcrest Baptist Church 1815 E Glenn School Rd
Fielding James h311 S La Salle St Apt 26t
Fields h1931 Cecil St
" Ada D r306 Lee St
" Alex & Lessile h727 Liberty St
" Alice key punch opr Data Servs
" Alonzo retd h1012 Akron Av
" B D mach Sperry Electro Components rButner NC
" Barbara (Triangle Cloth Outlet) r5901 Loyal Rd
" Barbara O accounting clk Duke Univ & Hosp rRt 4 Bx 537 Chapel Hill NC
" Bennie L & Jo Ann B; car slsmn 15 Fellowship Dr h15 Fellowship Dr
" Benny (B & B Auto Sls)
" Cecil & Kay; iron wkr D J Jones Steel h3117 Alston Avenue Rd
" Charles L mail serv supvr Duke Univ & Hosp rRt 4 Bx 537 Chapel Hill NC
" Cindy bkpr Pearson Mus r311t S Alston Av
" Clyde instrl staff Duke Univ & Hosp rBox 546 Elon College NC
" David E asst mgr Carol Duke Mtr rRt 1 Bx (Hboro)
" Dennis A & Erma H; bench tech Vickers Electronics (Serv Dept) h2746 Mansfield Av
" Donald G mech Duke Univ & Hosp r2300 E Cornwallis Rd
" Earl mgr Wabash Exp Steak Hse rRt 1 Bahama NC
" Earl & Marie (Caro-Duke Mtr Inn)
" Elton A & Thelma L; blr opr Monsanto h2825 Dodson Av
" Essex Jr r306 Lee St
" Essex Rev & Willie M; assoc pastor Union Bapt Ch h306 Lee St
" Gail Mrs tchr Merrick Moore Elem Sch r2920 Chapel Hill Rd
" Graham & Ellen W h719 Justice St Rt 8
" Helen P Mrs exam Am Tob h2206 Carver St
" Hubert L venetian blind repairmn Duke Univ & Hosp r302 8th St Butner NC
" Hudson W Rev & Mattie G; pastor Hayes Mem United Holy Ch h1202 S Alston Av
" James A & Louise P; retd h1914 James St
" James E photog h1014 Jerome Rd
" Jerry L refrig & a-c mech Duke Univ & Hosp rPO Bx 855 Butner NC
" John & Diane; emp Adams Concrete Prods h4216 Garrett Rd Apt J16
" John & Eliz; retd h713 Carroll St
" John D ydmn Epes Transport Sys r719 Justice
" John W studt h1409 Hudson Av
" Johnny custdn Hillside Hi Sch r321½ E Trinity Av
" Julian h311 S La Salle St Apt 11k
" Lawrence H & Gladys W; retd h1809 Northgate St
" Leroy comp programmer N C Central Univ rRaleigh NC
" Lillie J Mrs retd h1011 9th St
" Lori S accounting clk Duke Univ & Hosp rRt 1 Bx 260- 32 Hillsborough NC
" Milton L & Kathryn G; emp Vets Admn h309 Bell St
" Mitzi G med technologist Duke Univ & Hosp rRt 4 Bx 381 Raleigh NC
" Nancy M h840 Dreiser St
" Nanette W Mrs r e sls Southland Assocs rChapel Hill NC
" Nell key punch opr Data Servs
" Odell & Minerva T; wtchmn Am Tob h710 S Plum St
" Patricia A asst head nurse Duke Univ & Hosp h27h Carriage House Apts
" Ralph & Cyrstal; emp C H City Bus h522 Barnes Av
" Ralph L & Barbara (Triangle Cloth Outlet) r5901 Loyal Rd
" Rheta M h919 Maxwell Av
" Robt agt Life Ins Co Of Ga h3004 Wedgedale Dr
" Robt C III emp Duke Univ & Hosp r105 Fairntosh Pl
" Ronnie emp Liggett & Myer r908 Post Av
" Sara h2007 House Av Apt 1
" Sara J retd h1304½ Clarendon St
" Sarah M studt h2626 Owen St
" Sudie M media splst J C Shepard Jr Hi Sch r1012 Akron Av
" Susan G med techn Duke Univ & Hosp r1442 New Castle Rd Foxfire Apts
" Thelma L Mrs dept supvr Johnson-Forrester r2825 Dodson Av
" Wm h14f Carriage House Apts
" Wm B (Field's Shoe Serv) rRt 1 Bahama NC
" Willie D driver Mc Lean Trucking rRt 4 Bx 237b Oxford NC
" Willie Mae cafeteria East End Sch r306 Lee St
" Yvonne G emp Genl Tel r321½ E Trinity Av

FIENSY

Fiensy David A & Molly; staff grad studt Duke Univ & Hosp h2607 E Main St Apt 3
Fike Clevland & Ernestine M h2821 S Roxboro St
" Elnora Mrs tchr aide Pearsontown Elem Sch r526 Orinda Dr
" Lillie B ofc sec N C Central Univ r104 W Lawson St
" Wm & Lillie B (Fike's Serv Center) r104 Lawson St
Fike's Service Center (Wm Fike) 2538 S Roxboro St
Fikes Daker retd r513 Grant St
" Gladys J clk N C Mut Life Ins rChapel Hill NC
" Linda L r911 Delray St
" Sarah M emp Gravely Santorium Hosp h911 Delray St
Filbrich h943 Lambeth Cir
Filburn Eleanor R h1505 Duke University Rd Apt 3l
Filer Patricia C teller Wachovia Bk & Tr rCarrboro NC
Files h2116 Front St Apt D3
" Dale E & Doris R; pres-treas East Coast Distrs r3704 Meadford Rd
" Doris sec East Coast Distrs r3704 Medford Rd
" Jeff P v-pres East Coast Distrs r5522 Earl Rd
" Judy sec East Coast Distr h1315 Morreene Rd Apt 23e
" Martha F tchr Neal Jr Hi Sch r200 Seven Oaks Apt 17-C
Filipone Scenie E h3015 N Duke St
Filker Rochelle S hd staff Duke Univ & Hosp r700 Morreene Rd Apt C12
Fillenbaum Gerda G research assoc Duke Univ & Hosp r1 Davie Lane Chapel Hill NC
Fillipski Karen tchr Butner Hi Sch hC2c University Apartments
Filmore D h1835 Cheek Rd Apt 3d
Filston Howard C & Nancy L; assoc prof Duke Univ & Hosp h3618 Stoneybrook Dr
Filyaw Debora A Mrs sec Boyce Sup r5612 Wake Forest Hwy
" Helen C Mrs slswn Style Shop r504 Carver St
" Joe P & Helen; slsmn Belk's h504 Carver St
" Paul A & Glenda; paper hanger pntr Claude M May Inc h1524 Camden Av
Finance America Corp Ronnie D Jakovec Mgr 221 Wellons Village Shop Cntr
" America Mortgage Service Inc Ronnie D Jakovec Mgr 221 Wellons Village Shop Cntr
Finch Barbara A emp Durham County Genl Hosp h910 Fleming Dr
" Carolyn hB6 Brogden Court Apts
" Carolyn h2901 Wake Forest Rd Apt 11i
" Carolyn A hsekpr Duke Univ & Hosp r3914 Dearborn Dr
" Chas soc wkr County Dept Social Servs h906 Fiske St
" D S h1920 Bedford St Apt 1
" Dorothy J asst acctg ofcr Central Caro Bk & Tr r730 Peyton Av
" Ester Mrs h201 Broadway St Apt 4
" Faye ofc sec Durham Elec r730 Peyton Av
" Gary r3914 Dearborn Dr
" Helen nurse 2015 Sprunt Av h2015 Sprunt Av
" Helen L hsekpr Duke Univ & Hosp r3914 Dearborn Dr
" Herbert B & Fay F; mgr Rigsbee Tire Sls h3829 N Garrett Rd
" Hubert D retd h730 Peyton Av
" James A Jr & Lessie W (Finch Vaughn T V Sls & Serv) h1014 Clarendon St
" John L lpn Duke Univ & Hosp r3914 Dearborn Dr
" Kathleen G emp Duke Univ & Hosp r920 Carpenter Fletcher
" Lula B h3914 Dearborn Dr
" Margie M mgr Pic N Pay Shoes r606 N Driver St
" Mary retd h2616 Erwin Rd Apt 250
" Michael V & Patricia B; atndt Finch's Gulf Serv h612 Midway Av
" Payton retd h212 S Alston Av
" Quentine h3006 Driftwood Dr
" Robt L floor fnshr Duke Univ & Hosp rAlpine I Apt 9b
" Sheri recpt Yarley Hare & Bass r3829 Garrett Rd
" Tina slswn Hudson Realty
" Travis driver Giant Portland Cement
" Vernon J & Juatin J (Finch's Gulf Serv) r2804 Green Lane Dr
" Wm S & Marie P; formn Borden Brick & Tile h bx12 Hamlin Rd Rt 5
" Willie J asst dir student life N C Central Univ r3006 Driftwood Dr
Fincher Clannon retd r1029 Merrick St Apt C
Findlay Jean (Hillandale Pediatric Clinic)
" Jean M clinical assoc Duke Univ & Hosp rRt 2 Bx 514 Cascade Dr Chapel Hill NC
Fine Chas h2501 Pickett Rd Apt 2
" D h311 S La Salle St Apt 20k
" Deborah studt r bx433b Holder Rd Rt 6
" Joseph H & Marian F; retd h bx433b Holder Rd Rt 6
" Laurie studt h209 Anderson St Apt F
" Marian L sec Duke Univ & Hosp rRt 6 Holder Rd
Fine's Men's Shop Bill Perkins Mgr 111 South Square Mall
Finez Robt E swtchmn Genl Tel r105 Sudley Ct
Finger Alice K data tech Duke Univ & Hosp rRt 7 Bx 106
" Tim r321 W Trinity Av
Fink h880 Louise Cir Apt N

THE YOUNG MEN'S SHOP
NORTHGATE MALL
"First In Fashion For Young Men of All Ages"
PHONE 286-5481
NORTHGATE
THE BOYS' SHOP
NORTHGATE MALL

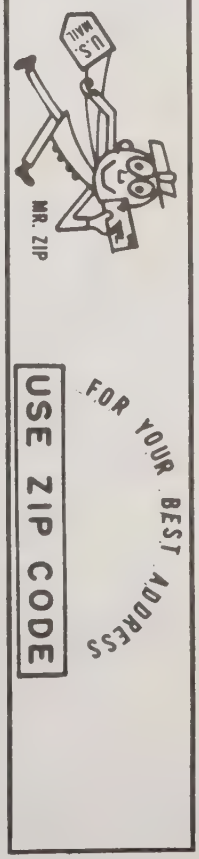

FINK
" Debra L studt r915 Urban Av
" Jeanette C Mrs tutorial aide East End Sch r915 Urban Av
" R A prin eng Sperry Electro Components rRt 1 Bx 189 Rougemont NC
" Rose M Mrs h229 Monmouth Av
" Saml R & Jeannette C; retd h915 Urban Av
Finkel Carrie R r1810 Cedar St
" Harvey & Lillian F; emp J F D Electronics h1810 Cedar St
" Lillian (Spice Of Life) r1810 Cedar St
" Tina I r1810 Cedar St
Finkelstein Eli & Shelia J; studt h931 Lambeth Cir
Finks Lee asst prof N C Central Univ rBx 1066 Chapel Hill NC
Finlay Cynthia R acctg splst Duke Univ & Hosp r2752 Middleton St Apt 27a
" P h2752 Middleton St Apt 27a
Finlen Don & Susan; emp h118 Bennett Ct
" Susan emp Blue Cross-Blue Shield r118 Bennett Ct
Finley Evadna retd h2616 Erwin Rd Apt 77
" Harold servmn Caro A-C Serv r4125 Valley Springs Rd
" Molly (Forrest Hills Family Care) h2302 University Dr
" Ruthenia H studt h1016 Wells St
Finn Andrew L & Martha; clinical asst prof Duke Univ & Hosp h2028 Pershing St
" Douglas G hse staff Duke Univ & Hosp r2015 Yearby Av Apt V
Finnegan Harriett S jur computer programmer Duke Univ & Hosp r2213 Elder St Apt 2
" Sue h2213 Elder St Apt 2
" Terry h808 W Cornwallis Rd
" Terry T & Phyllis Y; phys asst Butner Institutions h1701 Amberly Dr
Finney Patricia A radiology asst-slh Duke Univ & Hosp rBx 236 Sea Level NC
" Theo B staff nurse anesthetist Duke Univ & Hosp rGenl Del Sea Level NC
Fiore Thos & Linda; counselor Bragtown Community Project h310 Newsom Av
Fiorito-Howel Lvelyn research tech Duke Univ & Hosp r1150 Fiske St
FIRE DEPARTMENT (See Durham—City Of)
Fireman R studt r1911c House Av Apt 52
Firestone Ronnie Wainright Mgr 300 Morgan St
Firommons Jill h1708 Pace St Apt V
First Assembly Of God Rev O P Denton Pastor Hamlin Rd Rt 5
FIRST BAPTIST CHURCH Sunday School 9:45 AM, Morning Worship 11:00 AM, Evening Worship 7:00 PM, Kindergarten For Two, Three And Four Year Olds, 414-418 Cleveland St (27701), Tel 688-7308
" Calvary Baptist Church Rev Alex L Thompson Pastor 1311 Morehead Av

FIRST CAPITAL SAVINGS & LOAN ASSOCIATION LTD

J MELVIN TILLMAN JR
PRESIDENT
NORTHGATE SHOPPING CENTER
PO DRAWER 225-A (27702)
TELEPHONE 286-1241

" Christian Church Disciples Of Christ Rev Eug T Curtis Pastor 1118 Holloway St
" Christian Day Care Center Mrs Helen O'Briant Dir 1118 Holloway St
" Church Of Christ Scientist 1800 N Roxboro Rd
" Church Of The Nazarene Rev Roger L Hahn Pastor 1607 Avondale Dr

FIRST CITIZENS BANK & TRUST CO

A H AUSLEY
VICE-PRESIDENT
GLENN HINNONT
ASSISTANT VICE-PRESIDENT
BRUCE GILLIKIN
ASSISTANT CASHIER
PO BOX 2933
(27705)
CHAPEL HILL BLVD BRANCH
3633 CHAPEL HILL BLVD
(27707)
TELEPHONE
(919) 286-0781

" Congregational United Church Of Christ 2215 Oakridge Blvd

FIRST FEDERAL SAVINGS & LOAN ASSN OF DURHAM

James H Sparger President, Gus T Godwin Executive Vice-President, Savings, Home Loans, Home Improvement Loans, 400 W Main St, PO Box 2208 (27702), Tel 682-5531

FIRST FEDERAL SAVINGS & LOAN ASSOCIATION OF SANFORD N C

Charles L Harrison Assistant Vice-President, W M Womble President, Savings And Loan Association, South Square Mall, Lower Level At Main Entrance Chapel Hill Blvd (27707), Tels 493-3581 And 967-2222 (See Index To Advertisers)

" Free Will Baptist Church Rev Jeff Scarborough Pastor 225 Chandler Rd
" Premium Finance Inc Horace M Johnson Chairmn Bd Horace M Johnson Jr Pres Richd W Edens Sr V-Pres 622 Gary Plaza
" Presbyterian Church Rev Saml R Hope Pastor 305 E Main St
" Presbyterian Church Day Care Center Kathryn W Gillespie Dir 305 E Main St
" Union Mortgage Corp Grover Payne Mgr 301 W Main St Rm 610
" Union National Bank Building 301 W Main St

FIRST UNION NATIONAL BANK OF NORTH CAROLINA

CHARLES O RIVERS
VICE-PRESIDENT
JAMES R SEAWARD
VICE-PRESIDENT
GORDON W LEECH
VICE-PRESIDENT
ALLEN M NESTER
ASSISTANT VICE-PRESIDENT
IRENE GODWIN
OPERATIONS OFFICER
MEMBER OF FEDERAL DEPOSIT INSURANCE CORPORATION
COMPLETE BANKING SERVICES
301 W MAIN ST
PO BOX 100 (27702)
TELEPHONE 682-6181
BRANCH OFFICES
2405 CHAPEL HILL BLVD AT UNIVERSITY DR
NORTHGATE SHOPPING CENTER AND 2500 DUKE ERWIN ROAD

" Union National Bank Of North Carolina Perry Hinkle Mgr 2529 Chapel Hill Blvd
" Union National Bank Of North Carolina Steven L Anderson Br Mgr 1100 W Club Blvd
" Wesleyan Church Rev Wm R Medley Pastor 922 9th St
Fisbin Deena emp Rice Hse
Fischer h2748 Middleton St Apt 17a
" See Also Fisher
" Dina research assoc Duke Univ & Hosp r2478 Middleton Apt 17a
" Gregory W & Eliz M; instr Duke Univ & Hosp h130 Oakland Av
" Mark S emp Duke Univ & Hosp h308 W Markham Av
" Mary L Mrs aide Durham Hi Sch r303 West Alton St
" Michl & Robin h3000 Chapel Hill Rd Lot 3
Fischler Maryann exec dir YWCA r11 Pierre Pl
Fischmann Brent C lab Duke Univ & Hosp r4050 Kelly Dr
" Reynold h4050 Kelly Dr
Fiser Paul M hse staff Duke Univ & Hosp h5029 Green Oak Dr
Fish Benj F & Merle C; elec mtr reprmn Charlie's Elec Mtr Sls & Serv h3610 Esther Dr
" Debbie emp Li'l Genl
" Deborah h520 Hardee St Apt 5
" Debra h2711 Harvard Av
" Donald R & Judy T; whsemn N C Mut Whol Drug h104 S Driver St
" Geo r1911 Erwin Rd Apt D
" Jennie H Mrs med sec Duke Univ & Hosp h609 E Lavender Av
" Joseph M eng IBM r1111 Park Av
" Lincoln C tchr Carrington Jr Hi Sch r1009 Barch Av
" Perian B & Mabel S; retd h1111 Park Av
" Peter G & Barbara M; faculty Duke Univ & Hosp h1006 Urban Av
" Ralph D formn Budd-Piper Roofing r1115 Liberty St
" Wm B & Mary T; carp r104 S Driver St
Fishback Michl h202½ Powe St
Fishburn Robt I asst prof Duke Univ & Hosp h2420 Alpine Rd
Fishel Genie mgr Record Bar rRt 3 Bx 104a Hillsborough NC
Fisher r915 Lambeth Cir
" See Also Fischer

FISHER
" Albert h1448 Sedwick Rd
" Albert h2510 State St
" Albert studt h2604 Nation Av
" Albert F Rev & Rebecca S; dir rural ch affairs Duke Endowment h211 Monticello Av
" Beverly J staff nurse Duke Univ & Hosp r915 Lambeth Cir
" Brenda h2752 Middleton St Apt 25g
" C Page Jr & Joyce; pres G L Technical Eng h1 Stoneridge Cir
" Charlie S & Frances W; retd h716 15th St
" Chris T emp Fisher Funeral Parlor r5301 Partridge St
" Christopher T & Yvonne J; sports info dir N C Central Univ h5301 Partridge St
" Clarence L & Margt B; retd h2711 Ashe St
" D J & Geraldine; mech M M Fowler r406 La Salle St
" Elijah J III & Betty T; pres Fisher Funeral Parlor h600 Nash St
" Eliz personnel ofcr Operation Breakthrough h310 Bon Air Av
" Ellen B serv rep Genl Tel r4431 Hope Valley Rd
" Etta M lpn Duke Univ & Hosp r810 Shay Dr
" Funeral Parlor Inc Elijah J Fisher III Pres 3137 Fayetteville St
" Gary A patient relations rep Duke Univ & Hosp h4 Manor Ct
" Gerald T & Judith R; asst supt City St Mtce Dept h2232 Hillandale Rd
" Geraldine clinic interviewer Duke Univ & Hosp r406 Lasalle St
" Gordon T & Ruth R; mach Newton Instrument h1713 Mason Dr
"-Harrison Printing Corp Geo Bryant V-Pres (seeman printing div) 3742 Chapel Hill Blvd
" Hubert H & Shirley; mgr Anderson Little Co h1011 Wyldewood Rd
" Hubert M & Arista M; retd h1517 Ruffin St
" Ilene h415 E Pilot St Apt C2
" Iris h910 Calvin St Apt D
" Janet C emp Genl Tel r613 Starmont Av
" Jerry W & Henrietta F; rsrch tech Monsanta h2706 Richwood Rd
" Jessie C Mrs retd h2014 Angier Av
" Johnnie L & Linda K; studt h1101a N Buchanan Blvd
" Kenneth F emp Oscar Miller Contr r903 W Proctor St
" Kenneth L & Nettie J; tr driver Oscar Miller Contr h903 W Proctor St
" L R Jr & Janet; emp L&M h613 Starmont Dr
" Leroy R & Lora R; retd h402 Mason Dr
" Lester J pharm Duke Univ & Hosp rPO Bx 246 Sea Level NC
" Linda K emp Genl Tel r1101 N Buchanan Blvd Apt A
" Lisa W med transcriptionist Duke Univ & Hosp r1923 Washington St
" Louise studt r1713 Mason Dr
" Margaret slswn Laura's r1117 Eva St
" Marina M Mrs h11g Mc Dougald Terrace Apts
" Mark A r903 W Proctor St
" Marvin emp GTE h1419 Ruritan Dr
" Marvin & Norma; retd h418 Edward St
" Mary S Mrs retd h726 Rutherford St
" Maurice & Eugenia; emp RTI h120 Temple La
" Memorial Child Enrichment Center 420 E Piedmont Av

FISHER MEMORIAL UNITED HOLY CHURCH

Rev Andrew W Lawson Pastor, Rev Milton Lewis Assistant Pastor, Sunday School 9:30 AM, Worship 11 AM, YPHA 5 PM, Evening Worship 6:30 PM, Tuesday Bible Study 7:30 PM, 420 E Piedmont Av (27707), Tels 682-7416 And Res Tel 682-2065

" Michl P & Joann (Fisher's Gulf Serv) h2619 Ashe St
" Micky studt r608 Hardee St Apt K3
" Mike h102 S Maple St
" Mildred C retd h2032 Englewood Av
" Milton h3423 Hope Valley Rd
" Nancy J x-ray tech Durham County Hosp r2600 Newport Dr
" Norma M sec Southland Assocs r1419 Ruritan Rd
" Patty chem Mead Technology Labys
" R h1008 N Gregson St
" Randy L & Nancy J; driver Smith Transfer h2600 Newport Dr
" Raymond T & Mary W; retd h907 Edith St
" Rebecca S admn sec Duke Univ & Hosp r211 Monticello Av
" Richd h920 W Trinity Av Apt 4
" Robt W & Margt E; retd h1117 Eva St
" Robt W Jr egg grader Central Caro Farmers r1117 Eva St
" Ronald serv rep Genl Elec Med Sys h872 Louise Cir
" Ronald W & Sally; USN h1418 Hudson Av
" Saml R hse staff Duke Univ & Hosp r2727a Sparger Rd
" Talmege & Reba; retd h2113 Eastwood Dr
" Terry W emp Star Buick r1203 Wall St
" Thos R Jr research assoc Duke Univ & Hosp r817 Front St Beaufort NC
" Tony B asst mgr Village Auto Parts Of Durham h1146 Raynor St
" Vance E & Eliz S; sec Garland Woodcraft Co h2113 Angier Av

FISHER
" Vickie med tech Duke Univ & Hosp r18b Duke Manor 311la Salle St
" W Homer & Willie S; advr clk Eckerd's-bragtown h3202 Shaftsbury St
" Wm H Jr & Wanda K; asst mgr Eckerd's-bragtown h3726 Knollwood Dr
" Wm M cable splicer Genl Tel r1419 Ruritan Dr
" Yvonne C Mrs tchr aide Glenn Elem Sch r2709 Sweetbriar Rd
Fisherman's Net Paul Rice Mgr 217 South Square Mall
Fitch Debbie studt r138 Fleming Dr
" E L h4216 Garrett Rd Apt F42
" Elsie emp County h2405 Owen St
" J Frank retd h1510 Morning Glory Av
" Johnny E & Betty I; v-pres D C May Co h138 Fleming Dr
" Margt S dir Duke Univ & Hosp r118 W Woodridge Dr
" Robt D hse staff Duke Univ & Hosp h118 W Woodridge Dr
" Teresa studt r138 Fleming Dr
" Teresa h311 S La Salle St Apt 51i
" Wm h912 Mineral Springs Rd Rt 6
Fitts Albertha H instr N C Central Univ r2529 Weaver St
" Howard M & Alberta; dept chairmn NC Central Univ h2529 E Weaver St
" Howard M Jr teller Mechanics & Farmers Bk r2529 E Weaver St
" Nonie D retd r1312 S Roxboro St
Fitz John G h1000 Ruby St Apt 11
" Linda G Mrs spl tchr Club Blvd Sch r1000 Ruby St Apt 11
Fitzgerald Anna P acct Genl Tel r5606 Spruce Dr
" Carol coordinator Orange County Energy r311 S La Salle St Apt 17g
" Carolyn B admn sec Duke Univ & Hosp r600 Burlington Av
" Cemetery 842 Kent St
" Doris C bookstore cash N C Central Univ r1102 Willowdale Dr
" Michl P admn Duke Univ & Hosp rFearrington Post Bx 49 Pittsboro NC
" Mildred S Mrs dep State Superior Ct Clk rRt 1
" Ruth L Mrs retd h2813 State St (B)
" Walter C clinical assoc Duke Univ & Hosp r172 Westminister Ct Danville VA
" Wm R & Doris C; housing insp City Of Durham h1102 Willowdale Dr
" Wm R Jr & Carolyn; instlr reprmn Genl Tel h600 Burlington Av
Fitzpatrick Kevin T hd nurse Duke Univ & Hosp rRt 7 Bx 400
" Price B Mrs bkpr Northgate Shopping Center h1907 Front St Unit C
" Rhoda clk-typ Home Security Life hC3b University Apartments
" Susanne h301 Swift Av
Fitzsimons Graham h223 Fleming Dr
Fitzwilliam Heather M Mrs clinician County Bd Of Educ r2107 Elmwood Av
" Jas & Heather; research asst Vets Admn h2107 Elmwood Av
Fiztcher Randy mech County Sch Garage
Fjeld Jon faculty Duke Univ & Hosp h2752 Middleton St Apt 24e
Flack Herbert R med tech Duke Univ & Hosp rH-4 Atlantic Av
Flagler De Witt & Sadie M; emp Wrenn Wilson Constn h918 Berkeley St
" De Witt L USA r918 Berkeley St
" Jackie & Rowena R; emp L & M h1502½ Green St
" Mackie & Florence B h907a Berkeley St
" Mary D sr clk Genl Tel r918 Berkeley St
" Mary D h713 Usher St
" Robt emp Newton Instrument r921 Sedgefield St
" Robt Newton Instrument h921 Sedgefield St
" Rowena R emp Genl Tel r1502e Green St
" Wm N emp Newton Instrument r918 Berkeley St
" Willie J & Lucy J; asst Durham County Hosp h1023 Lancaster St
Flaherty Lorraine adjunct asst prof Duke Univ & Hosp r2 Aspinwall Rd Loudonville NY
Flail Albert R & Jane L; plant mgr Zapata Indus h4304 David St
Flake Ann h616 Mimosa St
" Beverly W h1000 Ruby St Apt 3
" Odessa B Mrs retd h518 Commonwealth St
Flambeau Roger A materials distr mgr Durham County Genl Hosp h3410 Duke Homestead Rd
Flammia Lidie media dir-v pres Carmichael Mc Kneely Dusenbery & Alban rRaleigh NC
Flanagan Bower & Coyne h1315 Morreene Rd Apt 2k
Flanary Jack D & Marilyn C; electronic eng IBM h4019 Kelly Dr
Flanders Elsie D Mrs retd h1223 W Cornwallis Rd
Flanion John E plmb Hobbie Bros Plmb & Htg Contrs r2510 Barwick Dr
Flannery Irene h1708 Pace St Apt K
" Larry h1438 Newcastle Rd Apt A1
Flasher L V studt h311 S La Salle St Apt 23i
Flath Danl E faculty Duke Univ & Hosp r1605 Sedgefield St Apt A

Associated Scaffolders and Equipment Co., Inc.
RENTALS — SALES
GENE HAWKINS — TOMMY HAWKINS
544-46 Foster Street (27701)
Tel. 682-2655

You save more than money with
UNITED STATES SAVINGS BONDS
Buy them where you work or bank

FLAV

Flav- -Rich Wm E Younts Jr Genl Mgr dairy 1820 James St
Flaxman J h1700 W Lakewood Av
Flea Market 4022 Angier Av
Flecher John h1306 N Mangum St
Flecther Margt h301 W Enterprise St
Fleeman Geo h229h Carriage House Apts
" Lynda C mgr Duke Univ & Hosp r229h Rippling Stream Rd
Fleet Joe h2519 Kirby St
Fleischman Jim staff dir Caro Action
Fleishman Joel L faculty Duke Univ & Hosp r205 Wood Cir Chapel Hill NC
Fleming Anne B splst Bragtown Elem Sch rChapel Hill NC
" Bernice S med records clk Duke Univ & Hosp r2414 Otis St
" C V Jr & Beth; emp Genl Tel r3510 Westover Rd
" Charles M h1025 Monmouth Av Apt 1
" David h5206 Revere Rd
" David H & Suzanne J; psychotherapist contact h524 E Club Blvd
" Earnestine H Mrs genl cl Crum & Forster Ins Co's r4917 High Meadow Rd
" Francis D h2800 Croasdaile Rd Apt L1
" G H h612 N Gregson St Apt 1
" Gayle R pharm Duke Univ & Hosp r1107 Chalmers St
" Ira T food serv asst N C Central Univ r1000 Drew St
" Ira T h1024 Juniper St
" Isacc & Ruth; lab Caro Block h116 S Driver St
" Jo Ann sec Duke Univ & Hosp h4216 Garrett Rd Apt M33
" John F & Novella F; retd h204 W Piedmont Av
" Johnnie Jr r204 W Piedmont Av
" Joseph B truck driver 818 Kent St h818 Kent St
" Joseph E r2918 Kanewood Dr
" Joseph F h4216 Garrett Rd Apt F29
" Joseph T & Doris W; driver Thurston Mtr Lines h2120 E Club Blvd
" Linda T tchr Northern Hi Sch r5121 Peppercorn St
" Lovie B retd h1020 N Elizabeth St
" Lynwood A & Ernestine H; rec clk IBM h4917 High Meadow Rd
" Michl D & Glenda C; studt h603 Hollyridge Dr
" Nancy R dietetic asst Duke Univ & Hosp h47b Mc Dougald Terrace Apts
" Nellie G hsekpr Duke Univ & Hosp r1024 Juniper St
" Norma P emp Genl Tel r1129 Saxony Dr
" Novella F hsekpr Duke Univ & Hosp r204 W Piedmont Av
" Patricia R h1505 Duke University Rd Apt 4b
" R G retd h23 Beverly Dr
" Ralph L Jr Rev pastor Carr United Meth Ch h111 N Driver St
" Robt T & Carol; tchr Durham County Schs h3037 Carver St Extn Rt 2 Apt B17
" Ruth S nursing supvr Duke Univ & Hosp r111 N Driver St
" Sandra W assoc prof N C Central Univ
Fleming Stanley L DDS PA & Gayle; Dentist, Medical Dental Park, 601 Fayetteville St (27701), Tel 688-8949, h1107 Chalmers St (27707), Tel 682-8926
" Vernon B & Holly M; procedures analyst IBM h603 Fairfield Rd
" Wm C & Eyvonne; v-pres gen counsel Genl Tel r5512 Wescott Pl
Fleshman James & Mary Lou P; structural insp EPA h5605 Pelham Rd
" Mary L Mrs tchr aide Parkwood Elem Sch r5605 Pelham Rd
Fletcher Aleise C Mrs recpt Morris Chiropractic Clinic h614 N Gregson St Apt 7
" Barbara Mrs ofc sec Am Internatl Antiques & Furn h2541 Chapel Hill Rd
" Brenda R claims agt Genl Tel r206 Breedlove Av
" C E h bx469 Mineral Springs Rd Rt 6
" Carlie J Jr & Louise F (Fletcher Constn) h611 Mineral Springs Rd Rt 6
" Charles T & Fannie L (Fletcher's Gulf Serv) h1410 Woodland Dr
" Clarence E carp 2213 Elder St Apt 5 h2213 Elder St Apt 5
" Construction Co (Maynard D Fletcher Jr) 3205 Guess Rd
" Cornelia Mrs (Sedgefield Apts)
" Dan pres Metalcraft Fabricating r3504 Grimes Av
" Dana A studt h2215 Elder St Apt 4
" David atndt Currin's Exxon Serv Cntr
" David W hlpr Adams & Tilley Elec r3714 Brightwood La
" Debbie emp Big Star
" Deborah emp Twa (New York) r21 Cotswold Pl
" Douglas J & Susan S; v-pres Metalcraft Fabricating h1738 Grady Dr
" Eloise A psychiatric aide Duke Univ & Hosp rRt 5 Bx 444 Candler NC
" Eug h617 Mineral Springs Rd Rt 6
" Floyd J & Mildred M; retd h26 Staley Pl
" Geo & Linda h3031 Weymouth St Apt 107
" Geo E & Linda M (Geo Fletcher Constn) h613 Mineral Springs Rd Rt 6
" Geo L lwyr Claude Bittle
" Geo M reprmn Genl Tel h901 Chalk Level Rd Apt X7

FLETCHER

" H & Bonnie; studt h1700 Pace St Apt D
" Janie M r412 Seven Oaks Rd
" Jay D & Margt B; slsmn Kenan Oil h302 E Delafield Av
" John sec-treas Metalcraft Fabricating rRt 5 Bx 237
" John emp Poolside Swimming Pools
" John D & Barbara; dir County Health Dept r5244 Inverness Dr
" Kate P Mrs bkpr cash The Fashion h1612 Peace St
" L Frances Mrs und asst Crum & Forster Ins Co's r2601 Rolling Pines Av
" Lewis B & Ruth M; retd h1824 So-HI Dr
" Lewis W & Patricia; v-pres Quality Elec r4021 Suitt St Rt 6
" Linda M ofc sec Ret Clks Union 204
" Linnie Jr & Helen P; emp L & M h621 Mineral Springs Rd Rt 6
" Lizzie R h714 Liberty St
" Luther USMC r605 Primitive St
" M r311 S La Salle St Apt 7g
" Margt tchr Mt Vernon Day Care & Kindergarten r301 W Enterprise St
" Margt B Mrs cafeteria mgr Bragtown Elem Sch r302 Delafield Av
" Mary W Mrs clk King's Dept Store h1211 Stone Rd
" Maynard D & Viola S; retd h1927 Holloway St
" Maynard D Jr & Bonnie (Fletcher Constn) r901 Knight Dr
" Michl h901 Chalk Level Rd Apt K8
" Mildred P Mrs retd h1106 N Driver St
" Myrtie P Mrs retd h6709 Garrett Rd
" Nellie B retd h909½ Park Av
" Nelson T & Joan M; dir of research City Of Durham h21 Cotswold Pl
" Ola O Mrs retd h619 Mineral Springs Rd Rt 6
" Pamela M data entry opr Genl Tel r2417 Nebo St
" Paula P Mrs tchr Durham Hi Sch r1900 Darmouth Dr
" Phillip S (Am Internatl Antiques & Furn) r2541 Chapel Hill Rd
" Randy G & Deborah M; slsmn Apple Auto Parts h300 E Delafield Av
" Remona ofc clk Nu-Tread Tire r1022 Alabama Av
" Rettie hHolder Rd Rt 6
" Ruby ins sec Allenton Realty & Ins r417 Clayton Rd
" Russell & Joyce C; brklyr Gaston King h2417 Nebo St
" Sandi W studt r21 Cotswold Pl
" Sarah L Mrs emp Reliance Ins rRt 6 Bx 495
" Susan sr residential loan processor Wachovia Bk & Tr r1738 Grady Dr
" Tennielean H Mrs tchr Chewning Jr Hi Sch r2530 Ardsley Dr
" Theresa D data terminal tech Duke Univ & Hosp r1211 Stone Rd
" Tully M III & Barbara (Am Internatl Antiques & Furn) r2541 Chapel Hill Rd
" Vernell lpn Duke Univ & Hosp h600a N Hyde Park Av
" Viola retd h605 Primitive St
" Virginia A Mrs retd h607 Mineral Springs Rd Rt 6
" Wanda (Wanda's Hairstyling) r3504 Grimes Av
" Wilbert studt r2215 Elder St
" Wm T prof N C Central Univ h412 Seven Oaks Rd
" Wilma K insurance processor Duke Univ & Hosp h1907 S Miami Blvd
Flint Shelly h2118 Sunset Av
Flintall Elmira B Mrs maid County Health Dept r613 Price Av
" Isaac & Elmira B; retd h613 Price Av
" John r620 Cecil St
" Mozelle B Mrs retd h620 Cecil St
" Nathl & Hazel B; emp City Of Durham h413 Cecil St
" Wm P Jr & Lucille K; sr prntr City Of Durham h617 Cecil St
Flintom Blair M & Eliz M; retd h2019 Sunset Av
" Edna A emp Eckerd Drug Store h1207b Clarendon St
" Hazel R dep clk State Criminal Ct rRt 1 Bahama NC
" Willard C comm station servmn Duke Univ & Hosp r5717 Roxboro Rd
Flintom's Service Inc Wm B Stevens Pres B R Lassiter V-Pres L B Barbour Jr Sec 404 W Chapel Hill St
Flippin Lou A med tech Duke Univ & Hosp r1208j Schaub Raleigh NC
Flood Cathy L p c a-slh Duke Univ & Hosp rPO Bx 205 Sea Level NC
" Cora h410 E Pilot St Apt L2
" Patricia C Mrs nurse County Health Dept rChapel Hill NC
" Phyllis S tchrs aide Lakeview Elem Sch r404½ E Piedmont Av Apt A
" Verne emp Arby's
Flora Elliott h410 E Pilot St Apt A4
" J h6 Jefferson Dr
" John h18 Jefferson Dr
" Lillie H Mrs retd h811 Jackson St
" Patricia C Mrs bkpr John D Latimer & Assocs r6 Jefferson Dr
Florence Charles L h1502 Wabash St Apt E3h
" Cleo A lab R H Wyatt Insulation Contr r407 Nassau St
" Eli emp One Hour Martinizing-Koretizing h215 E Corporation St
" Harold & Joyce; emp Coca-Cola h1201a Kent St

FLORENCE
" James T ship supvr W B Wright Furn r1701b Gunter St
Flournoy Commie S studt r1707 South St
" Rex E & Mae W; mach opr Am Tob h1707 South St
" Robt A & Margt; pub relations John D Latimer & Assocs rRaleigh NC
Flowe Benj H h2054 Granville Rd
Flowers Alan P & Brenda P (Triangle Coin & Stamp Shop) h1709 High St
" Alison A asst mgr Blair Hse r600-5 La Salle Apt C
" Anne faculty Duke Univ & Hosp r9 Glenmore Dr
" Baking Co Clem Powell Mgr 200 N Hoover Rd
" Elaine B data terminal opr Duke Univ & Hosp r2310 Kristy Pl
" Elijah D III & Janet L; nuclear med tech chf Duke Univ & Hosp h3702 Tremont Dr
" Ernest E & Dorothy M; mach Sperry Electro Components h2212 Carver St
" Esther maid h2216b Fitzgerald Av
" Frank & Lucille B; lab L & M h905 Cleveland St
" Gayle S dietary serv aide Duke Univ & Hosp r2219 Emerson Pl
" Grady R Jr & Geraldine B; parts mgr Miller Truck Sls & Serv h921 Colonial Dr
" Grady R III partsmn Miller Truck Sls & Serv r1003 Eno S Hillsborough NC
" Jas emp Durham College rPO Bx 491 Hillsborough NC
" James & Emma h2703 Ashe St
" John B III & Maxine R; dir Stagwille Preservation Center h128 Pinecrest Rd
" John B III instructional staff-temp Duke Univ & Hosp rPO Bx 15628
" Joseph retd r126 Emerald Cir
" Lemuel H & Ozell; emp Am Tob h1135 Fiske St
" Loretta retd r126 Emerald Cir
" Mary A clinic coord Duke Univ & Hosp r314 Walton St
" Mary J staff asst Duke Univ & Hosp r4100 Five Oaks Dr
" Maxine R assoc Duke Univ & Hosp r128 Pinecrest Rd
" Naomi S med sup asmblr Duke Univ & Hosp r3504 Arlington St
" P studt r600-5 S La Salle St Apt 9c
" Patricia h1705a E Main St
" Randolph S & Elaine; trucker Mead Containers r2310 Kristy Pl
" Rhonda F data terminal opr Duke Univ & Hosp h1208a Rosedale Av
" Ruth W lndry wkr Duke Univ & Hosp r2219 Emerson Pl
" Shirley J r1007 E Club Blvd
" V r4216 Garrett Rd Apt M54
" Victor retd h404 Red Oak Av
Floyd Doris T med dept Meth Retirement Homes rPO Bx 1526 Lumberton NC
" Eubanks mtcemn Duke Mtr Lodge
" Eug F & Rose; emp Macke Co h4607 Holloman Rd
" Eug F Jr atndt Duke Hosp r4607 Holloman Rd
" John & Beverly J; sup splst Genl Tel h1204 Donphil Dr
" Laura Mae tchr Holloway St Bapt Day Care r1418 Ruritan Dr
" Luke retd h1105 Berkeley St
" M E (T & K Costume Jwlry)
" Neal C san County Health Dept rRaleigh NC
" R h1808 Chapel Hill Rd Apt 4b
" Richd D hse staff Duke Univ & Hosp h401 Downing St Apt B
" Rozett computer opr N C Mut Life Ins r1808 Chapel Hill Rd Apt 4b
" Ruth V Mrs retd h2820 State St (B)
" Shirley A lab tech Duke Univ & Hosp r2402 Lane St
" Thelma domestic wkr h1018 Moreland Av
" Walter L & Helen B; prof Duke Univ & Hosp h3556 Hamstead Ct
" Zule Mrs retd h701 Linwood Av
Fluke Donald J & Margt D; faculty Duke Univ & Hosp h2703 Sevier St
" Margt (Craft House Of Durham) r2703 Sevier St
Flying Eagle Antiques (L H Rhew) 4422 Chapel Hill Blvd
Flynn Charles Jr studt hG2b University Apartments
" Hugh T mech Flav-O-Rich r407 Pineview Rd
" John W h3918 Alameda St
" Theresa emp Kentucky Fried Chicken
" Virgilene B serv rep Genl Tel rRt 1 Bx 262bbb
Flynt Cowley studt h202 Alexander Av Apt F
Fobson Ruby nurse h2112e Broad St Apt 21
Fochler Kath S tchr Hillandale Elem Sch r4319 Sunny Court Dr
" Ronald H & Kathryn; rep Riker Labys h4319 Sunny Court Dr
Foddrell Debbie T nurse J A Jeffries r1522 N Roxboro St
" Jennie emp Young World Day Nursery & Kindergarten
Fogel Mark E & Cath; lwyr h4804 Revere Rd
Fogelman D h311 S La Salle St Apt 13k
" Nancy M sec Sperry Electro Component h3324 Alabama Av
Fogelson Michele S research analyst Duke Univ & Hosp h1315 Morreene Rd At 23k
Fogg h1315 Morreene Rd Apt 16j
" Annie retd h510 Cook Rd

FOGG
" Dacelia nurse Lincoln Community Health Center h1611 W Knox St
" Dorothy A clk N C Mut Life Ins r415 Pilot St Apt E-6
" J Albert Jr insp Rigsbee Tire Sls h1009 Colfax St
Fogle Perry W & Eddye H; retd h1218 S Roxboro St
Fogleman Bernice W & Thelma S; retd h2637 E Geer St
" C Poe & Blanche D; retd h2608 Farthing St
" Claire W Mrs retd h2708 Lindberg St
" David M & Linda M; whsemn N C Mut Whol Drug rRougemont N C
" Floyd G & Nell W; retd h1437 Kirkwood Dr
" Floyd M & Myra M; mgr Southland Assocs r2423 Dawn Trail
" Glenn h2112e Broad St Apt 89
" Grace Mrs clk Belks h2504 E Geer St
" Jay & Linda; ret merchant h1811 Dial Dr
" Kent (Ace Auto Parts) rRt 5
" Linda slswn F Garrard Realty & Ins rRed Mill Rd
" Lindsay L & Marylou; pres-treas Delta Constn h505 W Knox St
" Margt B Mrs tchr Northern Hi Sch r1618 Camden Av
" Mary W Mrs v-pres-sec Delta Constn r505 W Knox St
" Myra M staff nurse Duke Univ & Hosp r3636 Guess Rd
" Myrtle P Mrs h226 Monmouth Av
" Paul T & Lela G; retd h1706 Camden Av
" Ruby J Mrs health tech Alcoholic Rehab Cntr h2700 Fairlawn Rd
" S M dir Durham Bd Of Realtors
" Thos L & Margt B; agcy mgr Life & Casualty Ins h1618 Camden Av
" Tony A & Rebecca R; mgr Caro Beverage Pkrs r3434 Broughton Dr
" Wm G & Ruby J; barber Hubert & Lee Hair Styling For Men h2700 Fairlawn Rd
Foglesong Ellen h301 Swift Av
Foil N Joanne lwyr 301 W Main St Rm 402 h914 Monmouth Av Apt 4
" Robt h1304 Seaton Rd Apt T2
Foles Charlie supvr Partytime Ice r4379 S Oxford St
Foley Edw emp RTI h4022 Chapel Hill Rd Apt 20
" Jeanette I Mrs (J & J Frame Studio)
" John P & Jeanette I (J & J Frame Studio)
Folsom Charles & Rose h2104 Chapel Hill Rd
" Chas E & Shirley; circulation mgr Durham Herald r5124 Raintree Rd
" Paul project coordinator Crain & Denbo rCarey NC
Foltz Richd J emp Genl Tel r1110 9th St
Fomney Wm & Lossie F; retd h109 Broadway St Apt 4
Fondren Frank B III & Lynn; hse staff Duke Univ & Hosp h4000 Deepwood Cir
Fonors Jeannette respiratory therapist Mem Hosp h806½ W Club Blvd
Fontaine Carol R instructional staff Duke Univ & Hosp r807 Demerius St
" Craig W & Carol R; studt h807 Demerius St Apt J2
Fonvielle Edith retd h1506 Ruffin St
Fonville Bari F med dept Meth Retirement Homes rRt 2 Bx 437b
" Constance F waitress Howard Johnson's Restr r2817 Banner St
" David L & Dorothy D; exec v-pres Guaranty State Bk h1403 Ruffin St
" F R h3312 Mordecai St Apt A
" Frances h4216 Garrett Rd Apt B25
" Iris D staff nurse Duke Univ & Hosp rRt 5 Bx 204 Burlington NC
" Issac B & Jessie C; embalmer Duke Univ & Hosp h826 Cardinal Cir
" Liddie r301 Archdale Dr
" Margt A with Ramada Inn h1829 Front St Apt F3
" Mary E h4216 Garrett Rd Apt I7
" Mildred r615 Arnette Av
" Scott J emp Brame Specialty r810 Demerius Apt S 1
Foord M h1505 Duke University Rd Apt 9j
Footman Letitia food serv asst N C Central Univ r1930 Essex Rd
" Louis & Letia; emp V A Hosp h1930 Essex Rd
Forbes h1315 Morreene Rd Apt 21l
" Cath O acct clk 3 L & M hI2 Atlantic St (MH)
" Eursley B Mrs cook Holloway St Bapt Ch h3829 Angier Av
" John v-pres Hunter Douglass
" Margt M Mrs bkpr Durham Sandwich r2726 Brown Av
" Marvin & Margt M; mtce eng Poplar Apts h2726 Brown Av
" N h1315 Morreene Rd Apt 11k
" Wm M & Agnes M; equip instlr Genl Tel h621 Starmont Dr
Forbis E W & Nancy; emp Ferry Finishing h2323 Oriole Dr
Forbus Eliz B Mrs h3309 Devon Rd
" Ina B Mrs writer h109 Forest Wood Dr
Forbush Thos E & Norma E; slsmn Coca-Cola r5901 Craig Rd
" Tom cash Starlite Dr In Theater
" Victor h19b Few Gardens
Ford h105 W Maynard Av
" Abe studt h118a N Hyde Park Av
" Annette h901 Chalk Level Rd Apt Q14
" Annette h1729 E Glenn School Rd

TRIANGLE TRAVEL AGENCY, Inc.
INTERNATIONAL WORLD-WIDE TRAVEL SERVICE
BUSINESS OR VACATION TRAVEL ARRANGEMENTS
WITH NO SERVICE CHARGE TO YOU
1018 W. Main and Morgan St. (27701) **Tel. 682-5521**

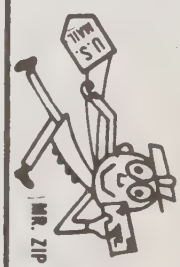

FOR YOUR BEST ADDRESS
USE ZIP CODE

FORD
" Anthony L & Wanda G; tchr Hillside Hi Sch r2906 Sprucewood Dr
" Billy G & Helen E; mobile caterer rt mn Triangle Coin Caterers h2635 Lawndale Av
" Bobby B customers serv EAL h1921 Essex Rd
" Brenda h4216 Garrett Rd Apt I52
" Carolyn emp Burl Indus h504 Walton St
" Clifton r812 Fargo St
" Dan & Regina D h1753 Morehead Av
" Danl L & Carolyn J (Daniel's Dump Truck Serv) h1824 Bynum St
" David M & Glenda T; driver Yellow Cab h915 N Mangum St
" Delores J clinic registration supvr Duke Univ & Hosp r302 Amber St
" Dennis & Vernell W; tailor 1416 Earl St h1416 Earl St
" Donnie D lab Borden Brick & Tile r1921 Essex Rd
" Doris J hsekpr Duke Univ & Hosp r4216 Garrett Rd Apt K2
" Eliza hsekpg supvr Duke Univ & Hosp r1316 Fay St
" Eliz R emp Genl Tel r3460 Hillsborough Rd
" Elmo L & Ruth; retd h2411 Ellis Rd
" Emerson emp Duke Univ & Hosp rPO Bx 4326 Duke Station
" Emerson Jr emp Duke Univ & Hosp h2201½ Summit St
" Esther W Mrs h1126 Drew St
" Frances J sec Wachovia Bk & Tr r4837 Stafford Dr
" G studt h511 Downing St Apt Q
" G E & Judith S; claims Eastern Airlines h1919 Dartmouth Dr
" Gail (therapeutic alliance) h210 W Trinity Av
" Garland P electn Modern Elec r2411 Ellis Rd
" Geo W h1907 Watson St
" Golar h519 E Main St Apt 612
" Gregory C studt r5603 Old Well St
" Hanes E & Delores J; driver A B C Bd Whse h302 Amber Pl
" J D r410 N Elizabeth St
" James H & Helen B; USA h1014 Bacon St
" James M & Molly M; nurses asst V A Hosp h223 Barnhill St
" Josephine retd h1829 Front St Apt D17
" Judy A swtchbd opr trainee Duke Univ & Hosp r1111 Spruce St
" Kath M Mrs clk Central Caro Bk & Tr h2424 Ellis Rd
" Laura Mrs retd h2306 Crest St
" Lawrence Jr patient relations rep Duke Univ & Hosp r4216 Garrett Rd Apt K-2
" Leo W & Hazel A; retd h609 E Club Blvd
" Leslie R legal sec Newsom Graham Hedrick Murray Bryson & Kennon h2211 Prince St
" Linda L studt r220 S Benjamine St
" Linda L emp Duke Univ & Hosp r3129 Ridge Rd
" Lucy maid h512 Dowd St
" M F h802 Cleveland St
" M H h2201 Morehead Av Apt 34
" M P studt r311 S La Salle St Apt 1h
" Martha A emp Genl Tel r408 N Hyde Pk
" Mildred E clinic asst Duke Univ & Hosp h1204 Bacon St
" Minnie B Mrs maid h1207 Hazel St
" Mollie E lpn Duke Univ & Hosp r223 Barnhill Av
" Nora Mrs emp L & M h5603 Old Well St
" R E retd h115 Dunstan St
" Regina D nurse County Health Dept r1749 Morehead Av
" Richd L h3129 Ridge Rd
" Ruth M h406a Nelson St
" Steven J h217 Knox Cir
" W D & Bernell (Honey Boy Tailors) r1416 Earl St
" Walter retd h1105 Franklin St
" Wm D stock clk N C Central Univ r1753 Morehead Av
" Yolanda E tchr Bragtown Elem Sch h1316 Wyldewood Rd Apt D1
Fordham Virginia F ofc wkr Flav-O-Rich r3300 Shannon Rd Apt 11b
" Wyona h219 S Alston Av Apt A17
Fore Ralph h27c Carriage House Apts
Foree Donald D emp Duke Univ & Hosp rPO Bx 92 Chapel Hill NC
" Glenda A dir of prog operations City Of Durham h614 Saddle Ridge Av
Forehand Barbara S Mrs aide Oak Grove Sch r914 Danbury Dr
" Kenneth W & Barbara S; agcy mgr Durham Life Ins h914 Danbury Dr
" Michl S pntr Shaw Decorating r3002 Nantucket Av
" Robt pres Insulation Specialties
" Robt emp Insulation Specialties rHopewell VA
" Roger W studt r914 Danbury Dr
Foreman Anna emp Genl Tel r205 Carolina St
" Edgar S recreation therapist Duke Univ & Hosp h718c Iredell St
" Frank J & Flora W; rep Met Life h3356 Denise St
" Hazel Mrs elem coordinator County Bd Of Educ h1722 E Glenn School Rd
" J M r1722 E Glenn School Rd
" Jack & Mary h140 Montclair Cir
" Janet R med tech Duke Univ & Hosp rColony Apts No A8 Ephesus Church Rd Chapel Hill NC
" Joshua B & Lillie L; retd h1613 Ruffin St

FOREMAN
" Kenneth B & Anna F; instlr reprmn Genl Tel h2005 Carolina St
" Ronald C & Consuelo; retd h2008 Otis St
Foremski Sharon waitress Acorn Restr r309 Hardy St
Forest See Also Forrest
" Drive-In Theatre Tommy J Steadman Mgr 3416 Wake Forest Rd
" Hills Amoco Service (Carlie L Wiggins) 1251 University Dr
" Hills Beauty Shop 1201 University Dr
FOREST HILLS BRANCH—LIBRARY, Mrs Geraldine Ruffin Librn, 1639 University Dr (27707), Tel 489-3010
" Hills City Park 1639 University Dr
" Hills Exxon Service Station (Larry Burnett) 1317b University Dr
" Hills Gulf Service (Russell J Jenkins) 1314 University Dr
" Hills Shopping Center Geo W Hill Mgr 1201 University Dr
" View Heights Beauty Shop (Mrs Addie C Howard) 2930 Cedarwood Dr
Forester Christine H h414 Pleasant Dr
" Pauline H food serv aide Duke Univ & Hosp r300 Beaver Dr Asheville NC
Forgis Jennie r3912 Rivermont Rd
Forkner Hobert S plmb Duke Univ & Hosp r5839 N Roxboro Rd
" Josephine med tech Duke Univ & Hosp r5839 N Roxboro Rd
Forlines John A III h2209 Morehead Av Apt 1
Forman Doris W Mrs nurse Vets Admn h2810 Fairlawn Rd
Formyduval John M & Diane G; asst prin Sherwood Githens Jr Hi h3900 Tremont Dr
Fornes Bill R mech Caro Door Controls r110 E Markham Apt 5
" James O & Lela M; constn wkr Nello L Teer Co h2306 Broad St
" L h110 E Markham Av Apt 5
Forney Lovettia h311 S La Salle St Apt 42c
Forrest See Also Forest
" Ed mgr Forrest Jwlrs h3549 Mayfair St Apt 105
" Hayes W (The Sub Way) rRt 7 Bx 81
" Hills Family Care (Molly Finley) 2302 University Dr
" Jean C Mrs tchr Rogers Herr Jr Hi Sch rGeneral Delivery Efland NC
" Jeff emp Natl Testing Serv
" Jeff h2201 Morehead Av Apt 21
" Jewelers Ed Forrest Mgr 107b South Square Mall
" Mabel S Mrs retd h2404 Green St
" Mary W staff asst Duke Univ & Hosp r108 N Churton St Hillsborough NC
" Sylvia h2030 Bedford St Apt 17
Forrester Gester emp Children's Hosp r905 Piper St
" John & Clydia h2609 Angier Av
" Joyce E data terminal opr Duke Univ & Hosp r902 Benton St Hillsborough NC
" Linda B lpn-adv Duke Univ & Hosp r5901 Craig Rd No 47
" Michl & Debra h105 Colony Manor Apartments Bldg 5
" Molie r905 Piper St
" Peter & Alice F; retd h905 Piper St
" R L II Insurance Agency Riverview Shop Center
" R L II (R C Forrester Ins) r3344 Roscer Sharen Rd
Forringer Julie social wkr Family Counseling Serv r2427 Pickett Rd
" Richd & Julie B; tchr Durham Academy h2427 Pickett Rd
Forschetti Mark h902 Dacian Av
Forsyth Carlton S carp h2807 Cadillac Av
" David B h1906a House Av
" Drew studt h2529 Perkins Rd
" E Louise studt r3916 Glenn Rd
" Eddie M & Peggy G; firefighter City Of Durham h105 E Edgewood Dr
" John D faculty Duke Univ & Hosp r2720 Brown Av Apt C
" Logan D Jr & Carolyn C; retd h3916 Glenn Rd
" Logan D III & Rhonda F; appr Uzzle Mtr rRt 1 Bx 332
" Rhonda J Mrs recores clk Crum & Forster Ins Co's rRt 1 Lot 30
Forsythe Edw tchr Neal Jr Hi Sch rRt 2 Bx 49 Creedmoor NC
" Jennifer L payroll clk Duke Univ & Hosp r127 W King St Hillsborough NC
" Martha Mrs cafeteria wkr Chewning Jr Hi Sch rRt 1 Bx 235 Bahama NC
" Robin N mach opr State Dept Of Trans rBahama NC
" Sandra K clk-typ Genl Tel rRt 2 Bx 449 Creedmoor NC
Forte h1315 Morreene Rd Apt 12h
" Kenneth P & Linda H; artist IBM h1425 Sedwick Rd
" Merrill M h709 Carver St
" Minnie L Mrs prof St Augustines h1612 Merrick St
" Minnie M visiting lecturer N C Central Univ r1612 Merrick St
" Velma M staff nurse Duke Univ & Hosp r1315 Morreene Rd Chapel Towers Apt 12h
" Wm M tchr Club Blvd Sch r1315 Morreene Rd Apt 12-H
Fortescue Kath retd h2616 Erwin Rd Apt 143
Forth Richd V hse staff Duke Univ & Hosp r2707 Sarah Av
Fortier Kenneth J & Laura; studt h1621 Delaware Av
" Laura production mgr Carmichael Mc Kneely Dusenbery & Alban
Fortner Inez M Mrs clk Genl Tel h2028 Englewood Av

FORTNER
" Larry & Diane; truck driver Earl J Latta Inc r611 S Buchanan Blvd
" Robt electn Duke Univ & Hosp r301 Wilkins Dr Lot 19
" Ronnie J lab Earl J Latta Inc rRt 6 Bx 405
Fortney John C lab asst Duke Univ & Hosp r2 Scott Pl
" Judith demographer IFRR h2 Scott Pl
" Linda M library asst Duke Univ & Hosp r106 Kenan St Chapel Hill NC
" Lloyd R & Judith; faculty Duke Univ & Hosp h2 Scott Pl
Forton Thos & Marie; retd h3216 Hursey St
Fortune Ellen G instr Duke Univ & Hosp h5203 Shady Bluff St
" Gloria tchrs aide City Bd Educ h1415 Lakeland St Apt D1h
" Gwendolyn trng resources consultant Duke Univ & Hosp rRt 2 Bx 80 Rougemont NC
" James R Jr & Gloria B; pres Fortune's Hearing Aid Center r15 Buckhorn Rd
" Lela emp Duke Univ h30f Few Gardens
" Phillip retd h103 E Umstead St
" Steph assoc prof N C Central Univ
" Steph h3022 Colonial Apts Apt 98d
Fortune's Hearing Aid Center Inc James R Fortune Jr Pres 1021 Broad St
Forty-Second Street Disco 315 W Main St
Forward Richd B Jr faculty Duke Univ & Hosp r414 Ann St Beaufort NC
Foscue Henry A Jr assoc Duke Univ & Hosp r48 Glenmore Dr
Foshee S Kirkland studt h3600 Tremont Dr Apt E9
Foskey Barbara ofc sec State Prisoners Legal Servs r5309 Shady Bluff
" Frank & Barbara P; sr computer opr IBM h5309 Shady Bluff St
" L h300 Northwood Cir Apt 3
" Lovie D clinic interviewer Duke Univ & Hosp r118-B E Enterprise St
" Pearl Mrs retd h118b E Enterprise St
Foss Carolyn med sec Yarley Hare & Bass r2728 Duke Homestead Rd
" Kenneth R & Carolyn; bkpg wkr Brame Specialty r2728 Duke Homestead Rd
" Robin h802 Underwood Av Apt 5a
Foster h1317 Clinton Rd
" h3311 Shannon Manor Apt 19d
" Ada C dep clk County Tax Collr r2940 Fawn Av
" Adele L clk typ Duke Univ & Hosp r41 Glenmore Dr
" Alene retd h3033 Forrester St
" Annie J h1103b N Buchanan Blvd
" Arth L & Hazel C; retd h1008 Minerva Av
" B D h3022 Colonial Apts Apt 19a
" B L retd h1509 Lincoln St
" Barry h2511 Pickett Rd
" Berry studt h4022 Chapel Hill Rd Apt 15
" Brenda r3019 E Weaver St Apt 4
" Buck D & Lynne B; dental lab tech Foster's Dental Lab Raleigh h5423 Revere Rd
" Chas h2806 N Roxboro Rd
" Charlie D Jr & Rachel T; clinic asst Duke Univ & Hosp h1134 Merrick St Apt 9
" Charlie H & Della; retd h2504 White Oak Dr
" Darlene Mrs (Colonial Hair Styling) r305 Asbury Ct
" Diane r3019 E Weaver St Apt 4
" Earl driver Caro Block r807 DE Vinci St
" Eliz sec Duke Univ & Hosp rPO Bx 2861 W Durham Station
" Ella C retd r2118 Englewood Av
" Elmo N trucker Mead Containers rRt 6 Bx 463 Louisburg NC
" Ethel C retd h1604 Maryland Av
" Evie W h2616 Erwin Rd Apt 141
" Fredk studt h1134 Merrick St Apt 9
" Geoffrey A h813b Green St
" Ivan L emp Genl Tel r2806 N Roxboro St
" J David & Barbara; environmental planner City Of Durham h1021 Gloria Av
" J K emp R A Properties h1911 Front St Unit F
" J P photog Strawbridge Studios rLexington KY
" J Thos clinical assoc Duke Univ & Hosp r723 15th Av NW Hickory NC
" Jerry M hse staff Duke Univ & Hosp r100-A Lake Clair Pl Fayettevilie NC
" Jerry M studt h1911 Yearby Av Apt D
" Jimmy r1109 Delano St
" Josephine waitress King's Sandwich Shop r807 Da Vinci St
" Joyce cash A & P r2208 Fitzgerald Av
" Karen L studt h401 Downing St Apt H
" Katrina F charge control clk Duke Univ & Hosp r1029 Oakland Av
" Leslie H & Ada C; cooper shop supvr L & M h2914 Fawn Av
" Leslie H II & Gloria M; emp Blue Cross & Blue Shield h2809 Fawn Av
" Lom h1905 Erwin Rd Apt E
" Louise T cash Duke Univ & Hosp r3217 Alabama Av
" Margt S Mrs retd h713 Linwood Av
" Marilyn emp Sara Barker Day Care Cntr rRaleigh N C
" Mary h4216 Garrett Rd Apt B18

FOSTER
" Michl R & Deberal; aud N C Mut Life Ins rRt 1 Bx 312 Yanceyville N C
" Minnie C Mrs pkr Am Tob h bx39 Hamlin Rd Rt 5
" N A h1315 Morreene Rd Apt 4h
" Nenon emp Willams James h716 Holloway St
" Ora S Mrs h905 Carroll St
" Paul h311 S La Salle St Apt 51r
" Robt E & Dorothy D; dist sls mgr N & W h2719 Augusta Dr
" S M & Ella; retd h603 N Driver St
" Sandra ofc mgr Caro Action
" Steven K studt h301 Swift Av
" Sylvester b u roofer Budd-Piper Roofing r807 Davinci St
" Wm A & Carolyn; flexo bundler Mead Containers rRt 6 Bx 463 Louisburg NC
" Wm E hd basketball coach Duke Univ & Hosp r4610 Hunter Ridge Trl
" Wm E & Josephine W; driver Carolina Block h807 Da Vinci St
" Wm L & Luna G; retd h2315 Carver St
" Wm L Jr asst prof Duke Univ & Hosp rRt 6 Bx 159a Chapel Hill NC
" Wilton B & Louise T; slsmn Sealtest Foods h3217 Alabama Av
Fotou Dena Mrs h1514 N Duke St
Foulks Gary N & Sims B; asst prof Duke Univ & Hosp h3425 Dover Rd
Fountain Eric A Jr h1408a Duke University Rd
" Gilbert N retd h803 Justice St Rt 8
" L Mack & Nancy J; property mgmnt 111 N Corcoran St Rm 1611 h3625 Hathaway Rd
" Owen h519 E Main St Apt 109
Four Flames Restaurant Ernest Handy Mgr 309 W Chapel Hill St
" Seasons Apartments Tim Oates Mgr 2007 House Av
" Winds The Ronald F Bradshaw Mgr gifts 2000 Chapel Hill Rd
Fournier Kenneth & Rebecca; mgr Seven-Eleven Food Store h1108½ Alma St
Fourqurean Fred T h4803 Brentwood Rd
Foushec h2106 Front St Apt F4
Foushee Berlina h47g Mc Dougald Terrace Apts
" Bonnie T ofc sec State Dept Trans & Hwys r3200 Sunny Dr
" Cecil C & Wilma; shop supt Pendergraph & Thomerson Elec rRt 1 Timberlake NC
" Doug & Lynn; emp Pya Monarch h4109 Casa St
" Doug mgr C & M Amoco Serv Sta rCarrboro NC
" Elaine E Mrs asst sec Home Savings & Loan r1014 Stallings Rd
" Ethel retd h2616 Erwin Rd Apt 134
" Eug & Josephine; retd h1200 Cornell St
" Gardner supt C C Woods Constn r3200 Sunny Dr
" Gerald R sup clk Am Tob r2009 Sprunt Av
" Grace h3024 University Dr
" H Gardner & Bonnie T; field supt C C Woods Constn h3200 Sunny Court Dr
" Kenneth h4216 Garrett Rd Apt C2
" Lynn R Mrs tchr R N Harris h4109 Casa St
" Mary R Mrs ofc sec Durham Mem Bapt Ch r109 N Joyland Av
" Mattie O Mrs retd r2505 Ross Rd
" Odessa M Mrs retd h1209 Kent St
" Robt mgr Model Lndry Of Durham
" Robt T Jr & Mary R; vice-pres & mgr Model Lndry h109 N Joyland St
" Roger B & Mary F; slsmn Follett Book h1510 Southwood Dr
" Russell mech Durham Saw r109 N Joyland Av
" Saml & Flora C; retd h1607 Angier Av
" Steph R & Ruth N; shop formn Hutchins Auto Sup h3501 E Oak Dr
" Sylvia M investigator Genl Tel r2106 Front St Apt F4
" Vera L Mrs h2009 Sprunt Av
" Wanda emp Home Security Life r4216 Garrett Rd Apt C2
Foust h2228 Charlotte St
" Delores h622 Saddle Ridge Av
" Donald M & Florence; emp IBM h1214 Horseshoe Rd
" J W House Mover (Jefferson W Foust) 509 Price Av
" Jefferson W (J W Foust House Mover) h509 Price Av
" Margt R sewing opr hO1 Atlantic St (MH)
" Shephard & Sheila J; emp Am Tob h609b Lee St
Fouts h5401 Pelham Rd
" Anthony C hse staff Duke Univ & Hosp r1441 Colewood Dr
Foutz Lucille retd r813 Chalice St
Fowler h2209 Morehead Av Apt 2
" h608 Trent Dr
" A Thos & Mildred (Fowler's Amoco Serv) h715 Ferris Rd
" Ambrose W retd h801 N Duke St
" Arnold O & Edna O; retd h3622 Angier Av
" Auburn A & Judith B; retd h2505 Ashe St
" B E retd h513 Spruce St
" Beatrice L tchr Hope Valley Elem Sch h905 S Plum St
" Belinda L sec Duke Univ & Hosp rRt 1 Bx 2601 Oak Forest Dr Hillsborough NC
" Benney E & Irene C (Community Store) h105 S Guthrie Av
" Bertie K h403 E Umstead St

DURHAM AWNING COMPANY Inc.
F.L. BRANTLEY
Canvas, Aluminum and Fiberglass Awnings
Aluminum Siding — Custom Venetian Blinds — Storm Windows and Doors
705 FOSTER ST. (27701) TEL. 688-4536

You save more than money with
UNITED STATES SAVINGS BONDS
Buy them where you work or bank

FOWLER
" Bettye h43a Mc Dougald Terrace Apts
" Billy C & Emma L; elec contr 2312 Windhburn Av h2312 Windburn Av
" Bobby L & Peggy; driver Epes Transport Sys rRt 4 Hillsborough NC
" Brantley L with Merchant Marine r2906 Broad St
" Brenda K ibm opr Home Security Life r1802 Northgate St
" Carrie h805 Eva St
" Carrie Mae U Mrs retd h2906 Broad St
" Cecil D & Frances M; opr Burl Mills h1419 Clarendon St
" Charlene h408 N Hyde Park Av
" Clayborne B & Sandra; elec insp County Dept Of Planning & Zoning Insps h416 Idlewood St
" Clayton A & Luella L; retd h2000 Taylor St
" Curtis Jr meat ctr A & P r2913 Davie St
" Cynthia B staff asst-du marine lab Duke Univ & Hosp rRt 2 Bx 197 Beaufort NC
" Danl G v-pres Fowlers Of Durham rSnow Hill Rd
" David mgr Duke Univ Barber Shop
" Debra K Mrs copy editor Durham Herald rChapel Hill NC
" Donna L emp Genl Tel r3503 E Oak Dr
" Doris B dietetic asst Duke Univ & Hosp r1006 Burch Av
" Geo h3000 Chapel Hill Rd Lot 21
" Geo W Jr relief mate Duke Univ & Hosp rRt 2 Bx 197 Beaufort NC
" Glenda J psychiatric atndt Duke Univ & Hosp r1505 Duke Univ Rd Apt 8d
" Gloria B utilization review coord Duke Univ & Hosp r2520 Fairlawn Rd
" Grover h56f Mc Dougald Terrace Apts
" Grover P Jr & Juanita H; acctg clk Duke Univ & Hosp h1700 Maryland Av
" H L emp Home Security Life rGreenville SC
" Harold R driver Epes Transport Sys rCabeford Rd
" Henry J Jr h3523 Mayfair St Apt 103
" Holland M & Eloise W; retd h2602 Lindmont Av
" Horace W & Louise S; retd h1502 Bivins St
" Irene C Mrs (Community Store) r105 S Guthrie St
" J T & Roxie; distr Wynn Oil h2907 Farthing St (B)
" J Wallace & Rebecca; minister of educ Grey Stone Bapt Ch r2029 Chapel Hill Rd
" Jacqueline staff nurse Duke Univ & Hosp r1315 Morreene Rd Apt 23f
" Jas A h235 Mineral Springs Rd Rt 6
" James B studt r104 W Maynard Av
" James E & Doris E; emp IBM h1006 Burch Av
" Jas W asst mgr-mat mgt serv Duke Univ & Hosp rRt 6 Bx 447a-8 Hoover Hill Rd
" Jeanine A dietary serv aide Duke Univ & Hosp r1006 Burch Av
" John A & Nancy E; prof Duke Univ & Hosp h2721 Spencer St
" Joy ofc sec Integon Ins Serv h1937 Morehead Av
" Joyce cash Handy Foods Mart h1020 Lancaster St
" Judy emp Diehl's Jwlrs r1015 Lakewood Av
" Lawrence L & Lena B h2106 W Knox St
" Lois L Mrs financial sec Duke Mem United Meth Ch h3906 Somerset Dr
" Luella L engraver Triangle Trophy Cntr r2000 Taylor St

FOWLER M M INC

Officers, M L Barnes President-Treasurer, Motor Oils, Industrial Oils, Gasoline, Kerosene, Gulf Oil Products, Gulf Heating Oils, Gulf Diesel Fuel, Bulk Plant And Office, 600 Gulf St, PO Box 1090 (27702), Tel 596-8246 (See Index To Advertisers)

" Margt F Mrs patient escort Duke Univ & Hosp h1802 Northgate St
" Margt P tchr Lakewood Sch rGuess Rd Rt 2
" Marshall C fire & safety coord Duke Univ & Hosp h2520 Fairlawn Rd
" Mary mach opr Lions Club Indus For The Blind r520 Sharon Rd Rt 6
" Mary M lpn Duke Univ & Hosp r1110 Sedgefield St
" Nancy emp Marie Austin Realty
" Pamela emp Reaves & Co rRt 6 Bx 447 A-8
" Patricia h37g Mc Dougald Terrace Apts
" Pearl Mrs h2616 Erwin Rd Apt B3
" Pearl D Mrs sec M M Fowler r2023 W Club Blvd
" R L Jr pres Fowlers Of Durham rChapel Hill NC
" R S driver Wells Fargo
" Rebecca teller Grey Stone Day Care Cntr r2520 Chapel Hill Rd
" Rob vet asst Durham Animal Clinic
" Robt E h508 Barnes Av
" Robt G & Peggy M; hosp rep h1134 E Evergreen Dr
" Roxie S Mrs tchr Merrick Moore Elem Sch r2907 Farthing St
" Ruth Mrs retd h2913 Davie Dr
" Sandra J admn sec Duke Univ & Hosp r416 Idlewood Dr
" Shirley aide Hillandale Elem Sch rBx 354f Guess Rd Rt 2
" Shirley M tchr aide Brogden Jr Hi Sch h56a Mc Dougald Terrace Apts

FOWLER
" Sid & Helen; with Pilgrim United Ch Of Christ h316 Morreene Rd
" Susan aide Bragtown Elem Sch r2713 Sparger Rd
" Ted prntr L&M r3622 Angier Av
" Ted R & Emily T; formn Am Tob h1402 Ruffin St
" Thom D & Edna C; drftsmn Archie R Davis h1003 N Buchanan Blvd
" Thos H & Charlene; linemn D P Co r517 Van Dr
" Thos W & Judy H; mgr Page's Tire h1015 W Lakewood Av
" Timothy C & Belinda; jr eng asst D P Co r4204 Angier Av
" Valinda hA8 Brogden Court Apts
" Wm asst pro Hillandale Golf Course r1600 Hillandale Rd
" Wm retd h1106 Wall St
" Wm H & Mattie W; retd h1108 Wall St
" Wm H & Anne R; inspt Durham Housing Suth h104 W Maynard Av
" Wm Ross supt Hope Valley Country Club r2713 Sparger Rd
" Wm S h3503 E Oak Dr
" Willie M retd r905 S Plum St
" Wyatt C (Star Billiards) h110 Weaver Av

FOWLER'S OF DURHAM

R L FOWLER JR PRESIDENT
D G FOWLER VICE-PRESIDENT
GOURMET FOODS
WINES
MEATS AND
CHEESE
2209 N ROXBORO RD COR CLUB BLVD (27704)
PO BOX 336 (27702)
TELEPHONE 477-7323

Fowlie Wallace instr Duke Univ & Hosp h2836 Chapel Hill Rd Apt 17d
Fox h918 Jones Cir
" h1432 Ellis Rd
" Adrienne M instructional staff Duke Univ & Hosp r607 Morreene Rd
" Albert L & Eliz J; mach L & M h2014 Carver St
" Anderson driver S Swartz & Sons rRt 5 Bx 672
" B E carrier PO
" Berniece F Mrs typ County Dept Social Servs rBahama NC
" Billie Mrs cafeteria cash Rogers Herr Jr Hi Sch r2004 Hart St
" Billy E & Eliz D; carrier PO h2802 Glover Rd
" Bolois K & Swannie S; retd h4012 Angier Av
" Carolyn E pos code invalid Duke Univ & Hosp r219 Richmond Av Swannanoa NC
" Charles B & Adrienne; emp N C Legal Assistance h607 Morreene Rd
" Charles R & Nancy J; slsmn Life & Casualty Ins h3615 Weyburn Rd
" Dan R emp Genl Tel rWashington Ln
" Danl C & Barbara; counselor State Div Vocational Rehab h106 N Buchanan Blvd Apt 2
" David S h156 Kimball Dr
" Dian instructional staff Duke Univ & Hosp r938 Lambeth Cr
" Dorothy h303b Cornwallis Rd
" Edw F jr eng D P Co h901 Chalk Level Rd Apt Q6
" Eliz assoc prof Duke Univ & Hosp r901 Greenwood Rd Chapel Hill NC
" Foy R & Billie C; batchmn Concrete Serv h2004 Hart St
" Frances H Mrs (Croasdaile Farms) h3411 Rose Of Sharon Rd
" G M h2007 House Av Apt 2
" Ginger h1911a House Av Apt 30
" Ginger M emp Genl Tel h1705 Sprunt Av
" Glynn H & Cobb D; clinical assoc Duke Univ & Hosp h417 Carolina Cir
" Helen M Mrs retd r2106 Woodrow St
" Jeanae H med records clk Duke Univ & Hosp r1432 Ellis Rd
" Jerry H pres Metrolease rRaleigh NC
" Judith H faculty Duke Univ & Hosp r1601 Kent St
" Katheryn h2836 Chapel Hill Rd Apt 12h
" Loma F clk Durham County Tax Supvr rLeesville Rd
" Mary A retd h1110 Holloway St
" Mary F comm devel Operation Breakthrough r3408 Facade St
" Michl r521 N Mangum St
" Nancy J ofc sec Genl Tel r3615 Weyburn Rd
" P Clifford emp Duke Univ h3022 Colonial Apts Apt 103c
" Perry hsekpr Lowe's Grove Jr Hi Sch r1110 Holloway St
" Richd G & Judy; faculty Duke Univ & Hosp h1601 Kent St
" Robt L hlpr Elkins Mtr r615 Umstead St Apt 7
" Russ h1315 Morreene Rd Apt 4f
" Sandy B admn sec Vanguard Security Serv r2515 Banner St
" Sharyn L med records clk Duke Univ & Hosp r3408 Facade St
" Terrold W med ctr instrs Duke Univ & Hosp rRt 1 Bx 287 Weaverville NC
" Timothy R & Deborah B; set upmn Genl Elec h2231 Glover Rd
" Wm R & Louise J; slsmn Dlrs Sup h313 W Cornwallis Rd
" Willie A vending sls Triangle Coin Caterers rRt 1 Bx 231 Chapel Hill NC
Foxfire Apartments Mrs Vicki House Mgr 1454 Newcastle Rd

FOXMOOR
Foxmoor Marsha Morin Mgr 103 South Square Mall
Foxworth Joseph lab Caro Block r608 Dowd St
Foxx N L h2513 Cascadilla St
Foy Beverly F nurse Coppridge Urologic Group h2014 Southwood Dr Apt 3
" Robt F Jr & Beverly F; staff nurse anesthetist Duke Univ & Hosp h3 Hawthorne Dr
FOY'S MARINE SALES (Foye R Veasey), Boats, Marine Supplies And Sales, Authorized Chrysler Dealer, Member Of Master Charge, Credit Terms Arranged, Rt 6, Box 220, Chapel Hill, NC (27514), Tel 544-2520
Foye Alvin & Barbara h302 Colony Manor Apartments Bldg 8
" John L loading Coca-Cola r1410 Pilot St Apt H8
Fozard Dehavelington cook Ramada Inn r2218 Concord Apt B
" Donald pastor Mt Zion Bapt Ch r2444 Bluefield St
Fraker Betsy S research tech Duke Univ & Hosp r2702 Elgin St
" Theo D & Betsy S; hse staff Duke Univ & Hosp h2702 Elgin St
Fraley Carrie retd h2101 Dartmouth Dr
Frame h1315 Morreene Rd Apt 1k
Framer Henry & Jean; emp Burl Ind h2506 Angier Av
Framer's Corner (Raymond Rigsbee) 1821 Hillandale Rd
France Donald D sr v-pres Color Craft
" Randal D assoc Duke Univ & Hosp r631 Arlington Chapel Hill NC
Frances Mark & Pat T; chem R T I h3022 Colonial Apts Apt 22b
Francis Anne h600 W Markham Av
" Betty H Mrs ofc sec Durham Roofing r1604 Greenleaf St
" Cameron B driver Lello L Teer Co h606 Colgate St
" Cecil h815 Dacian Av Apt 21
" Charles D tech V A Hosp r4211 Aberdeen Dr
" Charles H Jr & Carolyn F; supvr Genl Tel h4211 Aberdeen Dr
" Cheryl h901 Chalk Level Rd Apt X13
" Danl B & Linda T; chkr Pilot Frt Carriers h5004 Timmons Dr
" Dorothy clk Bible Book Store r4318 Ang Av
" Earl R & Betty H h1604 Greenleaf St
" Gene (Gene's Food Market) r2606 Newquay St
" Gloria h2425 Bluefield St
" Janie C Mrs keypunch opr Crum & Forster Ins Co's r3714½ Wake Forest Hwy
" Jewel C programmer N C Mut Life Ins rChapel Hill N C
" Kaye h3709 Wiggins St Apt 14
" Linwood J & Nancy J; mech Pifer Indus h315 Melbourne St
" Lisa ofc sec First Citizen Bk & Trust
" Louise B h519 E Main St Apt 503
" Oma S Mrs retd h1008½ Alma St
" Robt D hse staff Duke Univ & Hosp h2518 Elgin St
" Steven R emp Genl Tel r813 Prologue St
" Wm M h608 Hardee St Apt K1
Franck Martha L Mrs retd h801 Onslow St
Franek Dave r1907 Erwin Rd Apt C
Frank Charles H & Patricia A h114 N Joyland St
" J Lawrence (Durham Orthopaedic Assocs) h3603 Westover Rd
" J Lawrence clinical asst prof Duke Univ & Hosp r3912 St Marks Rd
" Janice A computer programmer Duke Univ & Hosp r1611 Duke Univ Rd Apt 3a
" Jeffrey E anesthesia tech Duke Univ & Hosp h2709 Sarah Av
" Jodie studt h210 E Trinity Av
" Peggy J staff asst Duke Univ & Hosp rK1 Camelot Apts Chapel Hill NC
" Robt L r1007 Lamond Av
Frankensteen Arth J & Helen B; engr Durham Herald h3703 Knollwood Dr
" Helen B The Ins Cntr r3703 Knollwood Dr
Frankin h4137 Chapel Hill Rd Lot 22
Franklin Annie G Mrs hse kpr Carrington Jr Hi Sch h3605 Wiggins St Apt 3
" Barbara G Mrs tchr Oak Grove Sch r3312 Powers Dr
" Barbara P admn sec Duke Univ & Hosp rRt 4 Bx 512a Hillsborough NC
" Carla W emp Genl Tel rPO Bx 603
" Cheryl Z med tech Duke Univ & Hosp rRt 2 Homestead Mobile Ct Chapel Hill NC
" Connie W sec Duke Univ & Hosp h700 Morreene Rd Apt C2
" Coy M & Julia D, ofc sec Herald Sun Paper h409 N Hyde Park Av
" Craig studt r3312 Powers Dr
" Donald W & Evelyn E; whsemn N C Mut Whol Drug h141 Kimball Dr
" Doris h4216 Garrett Rd Apt K41
" Ethel B Mrs clk Durham Drug h1900 Birmingham Av
" Evelyn E Mrs ofc clk N C Mut Whol Drug r141 Kimball Dr
" Forrest T & Gloria B (Franklin Wldg Serv) h2324 Hillandale Rd
" Furman F & Ruby B; fxr Burlington Indus h213 S Guthrie Av
" Gervis L & Mamie R; clk Ennis Cash Gro h1505 Juniper St
" H S mach Sperry Electro Components r1919 Essex Rd
" Harold W emp Genl Tel rBahama NC

FRANKLIN
" Herman & Mary h3009 Camberly Dr
" James h4216 Garrett Rd Apt K38
" Jesse O & Ethel B; rtemn N C News r1900 Birmingham Av
" Jewel S Mrs nurse h2008 Woodrow St
" John mgr Central Caro Farmers Serv Sta rBahama N C
" John W & Edith F; emp Am Tob h111 Hilton Av
" Julia D clk Durham Herald r409 N Hyde Park Av
" Layman G & Zaida L; admn ofcr Battelle h622 Starmont Dr
" Lib Mrs r e sec Southland Assocs h5333 Revere Rd
" Lisa studt r1305 Green St
" Lynda emp The Limited
" Marchell phlebotomy tech Duke Univ & Hosp rPO Bx 1563
" Margt Mrs slsmn J O Jones Mc Leod Watson Van Straaten rBahama NC
" Martha studt r111 Hilton Av
" Marvin J plmb Duke Univ & Hosp rRt 4 Bx 512a Hillsborough NC
" Mattie Mrs retd h2507 Farthing St
" May head waitres Acorn Restr r5481 Roxboro St
" Minnie M Mrs tchr East End Sch h100 Briar Cliff Rd
" Nellie r722 Liberty St
" Nora F retd h812 Madison St Apt 1
" Pam emp Northgate Shoe Store
" Patricia A hse kpr Carrington Jr Hi Sch r219 S Alston Av
" Peggy S spl accts rep Duke Univ & Hosp r2402 Huron St
" Robin emp Pier I Imports
" Robin M studt r921 Orient St
" Ruby M waitress Lynette's Restr r213 S Crabtree
" Sally r2109 Otis St
" Sue B Mrs admn sec Wachovia Bk & Tr r5701 Furman La Bahama NC
" Tammie L pharm tech Duke Univ & Hosp r5481 Roxboro Rd
" Tony h311 S La Salle St Apt 31i
" Tony M & Peggy S; driver A B F h2402 Huron Cir
" V R atndt Crabtree Exxon Servicenter
" Viola retd h2109 Otis St
" W Lentz & Barbara A; pres Caro Carpets & Interiors Inc h3312 Powers Dr
" Walter S mech Duke Univ & Hosp rRt 1 Leicester NC
" Wanda emp P & H Eng & Mfg
" Wm T s m hlpr Budd-Piper Roofing r213 S Guthrie Av
Franks Linda J staff nurse Duke Univ & Hosp r213 Pinegate Cr Chapel Hill NC
" Louis & Doris h1311 Thompson Rd
Franosiszin Al mkt mgr Sharco Sys
Frans Jan mason Kenneth Pickett Bldrs r627 Patterson Rd
" Jannet lpn Duke Univ & Hosp r627 Patterson Road Rt
" Klaas museum custdn Duke Univ & Hosp rRt 8 Bx 609 Crestview Dr
" P J emp Winn-Dixie
Franzen David M & Janice M; asst chaplain Duke Univ & Hosp h2720 Ellen St
" Janice tchr Immaculate Sch r2720 Ellen St
Fraser h311 S La Salle St Apt 46k
" Terri asst mgr The Shirt Closet
Frasier See Also Frazier
" Elebee floor fnshr Duke Univ & Hosp r507 Harnett St
" Eliz H Mrs prin Frank Porter Graham Sch h2111 Duncan St
" Le Roy B & Eliz H; retd h2111 Duncan St
Frazee Carpet Co Inc Douglas Frazee Pres 2699 Chapel Hill Blvd
" Douglas pres Frazee Carpet Co Inc r7801 Johnson Mill Rd
" Evelyn C Mrs sec sten Frazee Carpets h3214 Chapel Hill Rd
" Organ Service (Wallace R Frazee) 3214 Chapel Hill Rd
" Wallace R & Evelyn C (Frazee Organ Serv) h3214 Chapel Hill Rd
Frazer Laura B staff nurse Duke Univ & Hosp h704a Shepherd St
" Thos A research tech Duke Univ & Hosp rBooker Creek Apts Chapel Hill NC Apt 17e
Frazier h202 Colony Manor Apartments Bldg 6
" See Also Frasier
" A D h4214 Lumley Rd
" Addison M r3305 Chapel Hill Rd
" Betty C Mrs h3305 Chapel Hill Rd
" Carol W clinic recpt Duke Univ & Hosp rRt 6 Bx 117-E Wake Forest Hwy
" Claude W Jr & Margt B; driver Kenan Oil r424 Craver St
" Dennis & Sheretta h111 Channing Av Apt 1f
" Doris keypunch opr Data Serv
" Dwight pres Frozier Enterprises rCary NC
" Edw T mgr Peter Pan Gro rRt 6 Hocutt Rd
" Enterprises Inc Dwight Frazier Pres 2301 N Roxboro Rd
" Ernestine cook-dietary servs Duke Univ & Hosp h1017 Delray St
" Faye B admn sec Duke Univ & Hosp r6103 Dello St
" Florence Y Mrs cafeteria Y E Smith Sch r2512 Dallas St
" Fred & Minnie T; retd h2919 Beechwood Dr
" G h2205 Otis St
" Gloria h3019 E Weaver St Apt 17
" Harriet ofc sec Northwestern Mut Life Ins r4804 Pointe Pl
" James E & Delores; tchr Lowe's Grove Elem Sch h2748 Middleton St Apt 15c

FRAZIER
" James R bundler Mead Containers h2005 Angier Av
" Janice opr Savon's Styling Shop r1803 House
" Jim mgr Korean Karate
" Joann sec Duke Univ & Hosp r415 Pilot St Apt H-5
" John M S slsmn Flav-O-Rich rKinston NC
" Lonnie G & Florence G; mach opr Am Tob h2512 Dallas St
" Marian N Mrs designer T C Cooke Tc-Pe r4809 Hope Valley Rd
" Marvin L & Edna E; carp h3303 Chapel Hill Rd
" Muriel V studt h1314 Carroll St
" Pandora whse clk Durham Cigar & Candy rBx 73 Moore Dr Rt 5
" Pat r3303 Chapel Hill Rd
" Patricia Y cook Duke Univ & Hosp r1017 Delray St
" Pauline S cataloger County Bd Of Educ r4214 Lumbley Rd
" Randy r3303 Chapel Hill Rd
" Richd L & Louise B; retd h1806 Alston Avenue Rd
" Rosalind D dietary serv aide Duke Univ & Hosp r1017 Delray St
" Sarah B Mrs ofc sec De Shazor Beauty College r1604 S Roxboro St
" Saveria h1411 Lakeland St Apt E2b
" Stephanie r3019 E Weaver St Apt 17
" Thos mech Wyatt Insulation rRt 1 Morrisville NC
" Thos E retd r3305 Chapel Hill Rd
" Thos W supvr Genl Tel rHenderson NC
" Vivoriana emp Duke Univ & Hosp h805b Lee St
" Vivorina & Janice; studt h1803 House Av Apt 3a
" W E & Bettie P; emp Estes Exp Lines h2819 Dodson Av
" Wanda h2310d S Roxboro St
" Willard E h901 Chalk Level Rd Apt X12
" Wm retd h1604 S Roxboro St
Fred Astaire Dance Studio (C Hudson) 2538 Chapel Hill Blvd
Freddy Michl C & Donna B; emp Brame Specialty h1414 Ida St
Frederick Ann M clk Central Caro Bk Snack Bar
" Calvin E & Kath L; retd h3413 N Duke St
" Carl prof Duke Univ h2431 Alpine Rd
" Lauretta S data tech Duke Univ & Hosp r311 S La Salle St Duke Manor Apt 27-P
" Ron h922 Dacian Av Apt 4
" Ronald h5209 Shagbark Dr
Fredericks Douglas eng W M Pratt & Co h3033 Weymouth St Apt 108
" Kathy M staff nurse Duke Univ & Hosp r3033 Weymouth St Apt 108
Fredericksen Mary L research tech Duke Univ & Hosp h1337 Clinton Rd
Fredricks J studt r1315 Morreene Rd Apt 21e
" Jas A staff nurse Duke Univ & Hosp r311 S La Salle St Apt 50c
Free Claudett L ofc sec RTI r4424 Denfield St
" Gospel Tabernacle Rev J T Turnage 1323 Watts St
" Kenneth comnr Mideastern Athletic Conference h3017 Weymouth St Apt 202
" Travis H Mrs typ N C Central Univ r4424 Denfield St
" Will Baptist Church (Eastwood Chapel) Rev Thos E Davis Pastor 1302 Ellis Rd
Freebersyer Wm T emp Genl Tel rP O Bx 173 Hazelhurst NC
Freedman David & Marian C; retd h2413 Perkins Rd
" M I h311 S La Salle St Apt 5e
" Mollye N Mrs retd hA4 Brogden Court Apts
" Sarah S sec Duke Univ & Hosp rBx 112b Rt 1 Efland NC
Freedman's Department Store Robt B Tucker Pres 341 W Main St
Freeland Annie M Mrs h900 Cook Rd
" Charles A & Pearl H; guard U S Spl Police h2519 Highland Av
" Cornelia lab tech Duke Univ & Hosp r2216 Pratt St
" Delia W Mrs retd h418 Smith St
" Eddie emp L&M h1112 Taylor St
" Eddie & Marion; emp L & M h803 Colfax St
" Irene V Mrs with Duke Hosp h2216 Pratt Av
" Jo Anne emp Environmental Protection h bx452h Rich Rd
" John S Jr pntr Shaw Decorating rRt 2 Chapel Hill NC
" Julia T Mrs h1446 Newcastle Rd Apt A1
" Larry h2800 N Roxboro Rd
" Larry driver Yellow Cab h820 W Markham Av
" Lottie B Mrs retd h2313 W Pettigrew St
" Mable L retd h512 Massey Av
" S h700 Morreene Rd Apt H9
" Sharon S Mrs reporter Durham Herald r1803 House Av
" Theo J h3022 Colonial Apts Apt 13c
" Wm & Laurie; emp Burl Indus h2731 Edmund St
" Willie & Annie E; retd h807 Grant St
Freelander Joel A acct exec Bache Halsey Stuart Inc
Freelon Philip G arch Nicholson Assoc r1405 Leon St
Freeman h1315 Morreene Rd Apt 1a
" h1523 E Glenn School Rd
" Adele tchr Westminster Kindergarten
" Annie A Mrs retd h1807 Maryland Av
" B Gail emp John D Latimer & Assocs
" Barbara A tchr Neal Jr Hi Sch rChapel Hill NC

FREEMAN
" Bob & Cindy; emp Durham Security Serv h1447 Newcastle Rd Apt B2
" Carletta F dietetic asst Duke Univ & Hosp r913 Davinci St
" Carol A coord pub rel & dev-hh Duke Univ & Hosp r161 Brookwood Rd Asheville NC
" Carol H assoc eng Genl Tel rRt 3 Bx 118
" Cindy v-pres Caro Mixers & Bar Sup rColonial Apts Chapel Hill Rd
" Coverington r38 Hoover Road Apartments
" Curbie K supvr Belk's h1108 Park Av
" D H studt r812 Louise Cir
" Dobson W & Pauline; golf caddy Hope Valley Country Club h4137 Chapel Hill Rd Lot 31
" Don rH13 Westover Park Apts
" Donna P sponsored programs clk Duke Univ & Hosp r1315 Morreene Rd Apt 28g
" Dorothy F med sup asmblr Duke Univ & Hosp r504 Parkview Dr
" Effie R Mrs retd h1603 S Miami Blvd
" Eliz S Mrs pres Camera & Photo Shoppe r1508 Sycamore St
" Ernie slsmn Fine's South Square r506 E Geer St
" Frances h38 Hoover Road Apartments
" Fred & Vivian; studt h2904 Legion Av
" Galen T & Mary R; retd h3026 Holloway St
" Gay ofc sec Horace M Johnson & Co
" Geo h1315 Morreene Rd Apt 28g
" Hector r38 Hoover Road Apartments
" Homa J & Erma; v-pres-sec Alexander Mtr h1308 N Gregson St
Freeman Homa J Jr & Nancy; Attorney-At-Law, 506 Central Carolina Bank Bldg, 111 N Corcoran St, PO Box 3418 (27702), Tel (919) 683-5591, h4712 Berini Dr, Tel 383-3974
" Israel hC4 Brogden Court Apts
" J D mtcemn Howard Johnson's Mtr Lodge
" J W & Dolores T; mtcemn Robert's Assocs h1808 Palmer St
" Janice H r1016 Lancaster St
" Jerry piano tuner h1407 James St
" Jessie E & Joy L; retd h2821 Glover Rd
" John A & Sue C; prof Cambell College h1436 Acadia St
" John A research assoc Duke Univ & Hosp rDuke Marine Laby Beaufort NC
" John M & Snowdem; servmn D P Co rRt 6 Box 210 A
" Johnny A studt r1436 Acadia St
" Joseph R & Rosemary K; mtcemn L&M h2027 Hickory Dr
" Josephine L Mrs prsr Sou Dry Clns & Lndry h2312 Kate St
" Joy Mrs cafeteria wkr Neal Jr Hi Sch r2821 Glover Rd
" Kathryn A Mrs guidance counselor Sou Hi Sch r1605 Greenleaf St
" Kathy K emp Duke Univ & Hosp rRt 1 Bx 223-A Franklinton NC
" Kerry emp Colfax Furn r3824 Brightwood La
" L A h311 S La Salle St Apt 23e
" Laura A studt h600 N Gregson St
" Leone W Mrs h1931 Faucette Av
" Lillian retd h712 Massey Av
" Linda h901 Chalk Level Rd Apt 116
" Louise B lab asst Duke Univ & Hosp r801 Hopkin St
" Mae W instr N C Central Univ h506 E Geer St
" Margt U Mrs cafeteria mgr Y E Smith Sch r404 N Guthrie Av
" Mary retd h2616 Erwin Rd Apt 265
" Mary R Mrs clk Pope's Family Center h3026 Holloway St
" Mike r311 S La Salle St Apt 6i
" Nancy B Mrs nurse Dunham County Health Dept h4712 Berini Dr
" Nancy B Mrs nurse County Health Dept r4712 Berini Dr
" Nell G Mrs retd h3823 Wake Forest Rd
" Nichol atndt Finch's Gulf Serv
" Nora M r1931 Faucette Av
" Orus L & Shirley F; appr Owens-Illinois h3331 Alston Avenue Rd
" Parker r38 Hoover Road Apartments
" Pathi cafeteria wkr Brogden Jr Hi Sch r1138 Raynor St
" Paul J & Carletta F; water servmn City Of Durham h913 Da Vinci St
" Ray & Linda; emp Orange County Soil Conservation Ofc h914 W Markham Av
" Rebecca S Mrs nutritionist County Health Dept r2113 Ashe St
" Robt E & Louise M; retd h1814 Glendale Av
" Robin slswn The Swiss Colony r3331 S Alston Av
" Roger lab EPA r506 E Geer St
" Roland E & Bertie L; div ofc mgr Pub Serv h3316 Shaftsbury St
" Roland E Jr studt r3316 Shaftsbury St
" Rosalyn personnel mgmnt V A Hosp r3553 Mayfair St Apt 109
" Rosena B Mrs tchr E K Powe Sch r4216 Garrett Rd M48
" Roy & Ruth; studt h608 Hardee St Apt F7
" Roy C bus opr D P Co r216 Breedlove Av
" Sherman h4216 Garrett Rd Apt M48
" Sue C Mrs librn Dept Of Commerce h1436 Acadia St
" Sylvia S emp Genl Tel r3700 Turrentine St
" T B mach Sperry Electro Components r107 Spring Rd

Belk Leggett
Durham's Largest Department Store
FREE PARKING
South Square Mall, Chapel Hill Blvd. 493-3411

FREEMAN
" Theresa A Genl Tel h2711 Wedgedale Av
" Thos E mech Genl Tel r1902 Fletchers Chapel Rd
" Thos E & Pattie M; USAF h1138 Raynor St
" Thos E & Margt W h404 N Guthrie Av
" Thos E Jr & Rebecca S; ofc clk White Optical Labys h2113 Ashe St
" Venita studt r1407 Lincoln St
" Verlie H Mrs retd h1208 N Mangum St
" Vernon G & Dorothy F; retd h504 Parkview Dr
" Vivian Mrs program analyst N C Mut Life Ins r2904 Legion St
" W O h1809 Erwin Rd Apt D
" Wade mgr Genl Nutrition r506 E Geer St
" Wm Rev pastor Kyles Temple A M E Zion Ch r413 Cecil St
" Wm E studt r1308 N Gregson St
" Wm J r301 Archdale Dr
" Wm L & Kath A; retd h1605 Greenleaf St
" Willie M typ County Health Dept r1603 S Miami Blvd
Freemark Michl hse staff Duke Univ & Hosp h403 W Markham Av
Freemon Joyce h510 Boone St Apt 2
Freer Dawn h1314 Glendale Av
Frei Doug B dietary wkr Meth Retirement Homes r912 Ruby St
" Eliz studt r912 Ruby St
" Jack D & Betty D; tchr Brogden Jr Hi Sch h912 Ruby St
" James D studt r912 Ruby St
Freiberger Amy M staff nurse Duke Univ & Hosp r1505 Duke University Rd Villa Apt 5j
" Harley h3712 Lyckan Pkwy
Freidmans Dennis D studt h918 W Trinity Av Apt 2
Frejlach Linda h3711 Shrewbury Dr
French Amanda H Mrs n219 Barnhill St
" Christine h1103 Rosedale Av
" Danl (Hse Of Unity Novelties)
" Danl & Virginia M; mtcemn U S Postal Serv h1017 E Club Blvd
" Eddie slsmn Rose's
" Eddie & Lucy R; retd h817 Shay Dr
" Eddie & Louise; mtce staff IBM h414 Cecil St
" Esther R Mrs retd h1906 Cecil St
" Kenneth studt r1427 Broad St
" Kerry C dietary serv aide Duke Univ & Hosp r1103 Rosedale Av
" Nannie L Mrs h109 Hunt St
" Roebina retd h1427 Broad St
" Wilma studt r414 Cecil St
Frenzel Bill tchr Sara Barker Day Care Cntr r1007 Clarendon St
Fresher Carl & Sharon; emp D C May Paint r523 N Mangum St
Fretto Larry J asst med res prof Duke Univ & Hosp h3018 Oxford Dr
Freund Lisa mgr The Potted Plant rChapel Hill NC
Freundt Karl K & Ottilie; audit supvr Crum & Forster Ins Co's r5825 Scalybark Rd
Frey David D emp City Of Durham h1503 Sedwick Rd
" Ronald J & Margt L; eng IBM h116 Larkspur Cir
Freytag J Wm research assoc Duke Univ & Hosp r163 Flint Ridge Hillsborough NC
Frial Jerome C r1714 Dean St
Friberg Norman h2201 Englewood Av
" Norman r1900b House Av
" Thos R hse staff Duke Univ & Hosp r329 Cobblestone Ct Fox Croft Apts Chapel Hill NC
Frick Alpheus E carp h2511 E Main St
" Carl W & Bertha M; emp Cone Mill h102 Morreene Rd
" Carolyn O h901 Chalk Level Rd Apt B15
" D C h311 S La Salle St Apt 14f
Fricke Frances cafeteria wkr Bethesda Elem Sch r906 Bunn Ter
Friday Frances H staff nurse Duke Univ & Hosp rCarolina Av Chapel Hill NC
Friderichs Patricia nurse clinician Duke Univ & Hosp rRt 2 Bx 369
Fridley Thos B mach opr Am Tob h1336 Clinton Rd
Fridovich Irwin & Molly D; prof Duke Univ & Hosp h3517 Courtland Dr
" Judith L emp Duke Univ & Hosp r3517 Courtland Dr

FRIDOVICH
" Sharon E studt r3517 Courtland Dr
Friebel Carl H & Evelyn D; sls mgr Collins-Aikman h1600 High St
Fried Aaron h3022 Colonial Apts Apt 16c
" Aaron A research assoc Duke Univ & Hosp r2920 Chapel Hill Rd Apt 38d
" Ina G pos code invalid Duke Univ & Hosp r2920 Chapel Hill Rd Apt 38d
" Michl D clinical assoc Duke Univ & Hosp rConnor Dr Prof Bldg Chapel NC
" Michl W & Robin h3706 Eton Rd
Friedhoff Connie S emp Genl Tel r1407 W Leon St
" Donald E & Dorothy P; firebrick wkr h2616 Glendale Av
" Duane h2112e Broad St Apt 15
Friedin Evelyn M retd h108 Bennett Ct
Friedl Ernestine faculty Duke Univ & Hosp r3080 Colony Rd Apt D
Friedlein Joan M emp Duke Univ & Hosp r3012 Marywood Dr
Friedman Alan H hse staff Duke Univ & Hosp h1106 Douglas St Apt D230
" Barbara J reporter Durham Herald h1106a 9th St
" Eliz emp Duke Hosp h111 E Lynch St
" Mary F asst mgr Duke Univ & Hosp r918 W Trinity Av
" Richd studt r402 Alexander Av
" Robt D refrig & a-c mech Duke Univ & Hosp r907 Iredell St
" Saul instructional staff Duke Univ & Hosp r14411 Gunstock Ct Silver Spring MD
" Steph W clinical assoc Duke Univ & Hosp r912 Monmouth Av
" Wm phys Duke Med Center h912 Monmouth Av
Friedrich John A h311 S La Salle St Apt 14a
" John A & Kay Ann; faculty Duke Univ & Hosp h2953 Welcome Dr
Friend Robt E Jr Rev & Deborah F; pastor Branson Mem United Meth Ch h601 N Hyde Park Av
Friendly City Barber Shop Eug Suitt Mgr 2512 Fayetteville St
" City Church Of Christ 721 Hardee St
" City Civitan Club 2510 Glendale Av
" Floral Arts Gallery (Mrs Patricia Murray) florists 2208 Holloway St
" Rest Home The Mrs Ruby P Bagwell Mgr 301 Archdale Dr
Friends Of West Point Non Profit Org 111 N Corcoran St Rm 415
Frierson Dennie tob wkr L & M h3610 Dearborn Dr
" Robt emp Durham Linen Serv r1106 Angier Av
Frieze Don R sec Wrenn-Wilson Constn r5104 Gatewood Dr
" Donna M studt r5104 Gatewood Dr
" Dorothy K admn sec Duke Univ & Hosp h5104 Gatewood Dr
" Wm E studt r5104 Gatewood Dr
Frink Carrie R sec Duke Univ & Hosp h1512 Wabash St Apt A2k
Frisby Hazel G Mrs retd h311 Clark St
Frish Richd & Linda; driver Pepsi Cola h209 Laurel St
Fritz Arth L studt h2105 Sunset Av
" Linda M staff nurse Duke Univ & Hosp r2920 Chapel Hill Rd Colonial Apt No 2c
" Russell H & Eliz D h104 W Edgewood Dr
" Wm E h5411 Revere Rd
Frize D R h901 Chalk Level Rd Apt T9
Frizzell Quiten h12 Campus Apts
Frizzelle Fredrick & Jackylin; data tech Duke Hosp r1103 Juniper St
" John L h2103 Englewood Av
Frogge Mark A studt h1106 Douglas St Apt D124
Frohm G C h510 Junction Rd
Froome Lynn C data tech Duke Univ & Hosp rMoreene Manor Apts Apt J6
Frost Susan T nurse Duke Univ & Hosp h1106 Douglas St Apt B314
Frothingham Benj R studt r2604 Mc Dowell Rd
" Phyllis S editorial asst Duke Univ & Hosp r2604 Mc Dowell
" Thos E & Phyllis S; prof Duke Univ & Hosp h2604 Mc Dowell Rd
" Thos P USN r2604 Mc Dowell Rd
Fruchtman Lillian G retd h118 W Trinity Av
Frue Wm C h4216 Garrett Rd Apt I25
Fruit Basket The (Linda Stewart) 3737 N Roxboro Rd

GEORGE J. POE INSURANCE AGENCY
One Stop For All Your Insurance and Investment Needs
207 Foster St. (27701)
Office 688-3187 - 688-2596 Night 477-5100

DURHAM BUILDERS SUPPLY CO.
BUILDERS' SUPPLIES of All Kinds
•
BUILDERS' HARDWARE
•
BUILDING SPECIALTIES
Customer Parking
105 S. BUCHANAN BLVD. (27701)
Phone 688-1381

CLAUDE M. MAY, Inc.
Painting — Papering — Interior Designing
AMPLE PARKING SPACE
1101 W. Main St. (27701) Tel. 682-9348

Insurance Specialists
J. SOUTHGATE & SON, Inc.
FIRE—CASUALTY—AUTOMOBILE—BURGLARY—BONDS—MARINE—HOSPITALIZATION—HEALTH and ACCIDENT—LIFE
Established 1872 1013 Broad St., P.O. Box 1651 (27702) Phone 286-2905

FRY
Fry Brent studt hJ2d University Apartments
" Margt Mrs h3 Hoover Road Apartments
" Richd B data tech Duke Univ & Hosp r2748 Middleton Av Apt 14g
Fryar Marsha A emp Durham County r1112 Lawson St
" Sarah W ins claims processor Duke Univ & Hosp rRt 2 Bx 38c Apex NC
" Wilbert & Joann P; emp I B M h1112 Lawson St
Frye Barbara visiting lecturer N C Central Univ r1727 Euclid Rd
" C H Jr h1428a Berkeley St
" Charles F & Mae V; constn wkr Wm Muirhead Constn h110 Cherry Grove St
" Douglas M & Eunice P; retd h2510 Farthing St
" Eunice P clk Genl Tel r2510 Farthing St
" Gail M ofcr Central Caro Bk rRt 4 Bx 420 (D)
" Hair Styling (Mrs Imogene N Frye) 2117 Sprunt Av
" Helena h415 E Pilot St Apt A1
" Henry emp H W Thomas Scrap Iron & Mtl
" Henry C Rev & Madalyn; pastor Markham Av Bapt Ch h2505 Ellis Rd
" Imogene N Mrs (Frye Hair Styling) r2117 Sprunt Av
" Katie V admn sec Duke Univ & Hosp h3311 Shannon Manor Apt 17b
" Laura G med tech Duke Univ & Hosp h1113 Horseshoe Rd
" Linda F sec Duke Univ & Hosp rPO Bx 2851
" Lowell T instrument mkr Duke Univ & Hosp r2222 Lafayette St
" Lucille sec Stephenson Inc rRaleigh NC
" Robt & Barbara; instr N C Central Univ h1727 Euclid Rd
" Robt V & Imogene N; electn A & N Elec h2117 Sprunt Av
" Suzanne H serv rep Genl Tel r130 Wilkins Dr Apt 11
" Wm & Eliz; emp Quality Elec h3300 Hursey St Lot 12
Fryen Dorothy h908b Drew St
Fryer Josie Mrs ofc sec Oak Grove Free Will Bapt Ch
Fucarino Kerri staff nurse Duke Univ & Hosp rSmith Level Rd Carrboro NC Villages Apts No F9
Fuchs Jas C A & Emily N; assoc prof Duke Univ & Hosp h3920 Dover Rd
" Shirley T physical therapy aide-slh Duke Univ & Hosp rGenl Del Sea Level NC
" Wm L clinical assoc Duke Univ & Hosp r317 Cedar St Roanoke Rapids NC
Fudman E studt h1915 Yearby Av Apt F
" Edw r3525 Mayfair St Apt G02
Fuerst Sam h700 Morreene Rd Apt R16
Fuffe Kath health admn r3547 Mayfair St Apt 202
Fugate Watkins & Martha W; retd h812 Lancaster St
Fugerson Ann ofc sec Gann Mach Shop & Indus Sups rBahama NC
Fuguay Robt h916a N Elizabeth St
Fuiks Kimball S hse staff Duke Univ & Hosp h3520 Mayfair St Apt 203
Fukushima Takeshi research assoc Duke Univ & Hosp h311 S La Salle St Apt 51a
Fulbright Della C librn Burton Sch r1024 Chamblers St
" Lessie F Mrs retd h918 W Trinity Av Apt 4
" Stewart B & Della; prof N C Central Univ h1024 Chalmer St
Fulcher Ada C hsekpr Duke Univ & Hosp rGenl Del Sea Level NC
" Dewitt & Mary E; retd h2315 E Overland Dr Extn
" Emma J opr rm tech-slh Duke Univ & Hosp rGenl Del Atlantic NC
" Evelyn G p c a-slh Duke Univ & Hosp rGenl Del Atlantic NC
" Gladys H p c a-slh Duke Univ & Hosp rPO Bx 142 Harkers Island NC
" Joyce R tchr Yates Bapt Ch Day Care & Kindergarten r2319 Anthony Dr
" Julia G lpn-slh Duke Univ & Hosp rPO Bx 321 Morehead City NC
" Linda J teller Wachovia Bk & Tr r49-C Colonial Apts
" Monnie H p c a-slh Duke Univ & Hosp rGenl Del Stacy NC
" Susan J emp Caro Ofc Sup h704b N Buchanan Blvd
" Viva P lpn-slh Duke Univ & Hosp rGenl Del Stacy NC
Fulford Anne G asst prof N C Central Univ rRaleigh NC

FULFORD
" Annie C hsekpr Duke Univ & Hosp r506 Pollock St Beaufort NC
Fulghum Tom studt rJ2c University Apartments
Fulkerson Conrad C & Cathy; hse staff Duke Univ & Hosp h2712 Legion Av
Fulks Jim mgr Ramada Inn Restr
" Jimmie h1435 Newcastle Rd Apt B1
Fullagar Patricia spl educ coord Duke Univ & Hosp r312 Glenwood Chapel Hill NC
Fullenwider Phifer & Laurel M; prntr Burroughs Wellcome h1519 Ruffin St
" Phifer Jr & Mary E; v-pres-mgr Eakes Clns h3513 Sheridan Dr
Fuller h3627 Wishart St
" Administration Building Seminary Av
" Al W & Mary L; laby tech Dorothea Dix Hosp h2503 E Main St
" Alfonza waxer Durham Tri-City Dental Laby rTarrboro NC
" Altha T med sup asmblr Duke Univ & Hosp r1016 Cook Rd
" Annie M mail clk Duke Univ & Hosp r401 Todd St
" B L eng & quality mgr Sperry Electro Components r2621 Cooksbury Dr
" Bessie P h408 N Guthrie Av
" Burrell J h401 Todd St
" Cathy studt h403 Todd St
" Cecarno & Katrina; interviewer State Emp Security Comn h714 Wheat Mill Av
" Charles & Cheryl; emp Burl Indus h208 Cushman St
" Cheryl L eligibility splst County Dept Social Servs h1018 Broad St
" Christine Mrs h502 Oakwood Av
" David L & Jackie L; hse staff Duke Univ & Hosp h2412 Huron Cir
" Debbie tchr Merrick Moore Elem Sch r22c Colonial Apts
" Donald P Jr utility wkr State Dept Of Trans rLouisburg NC
" Dorothy h38h Mc Dougald Terrace Apts
" Edna P Mrs retd h108 E Corporation St
" Eliz sls clk Duke Univ & Hosp r2309 N Duke St
" Ernest retd r1126 N Roxboro St
" Everett B & Debra; suggs plmb Suggs Plmbg r907 Chalk Level Rd
" Frances W staff nurse Duke Univ & Hosp r108 Cherokee Cir Chapel Hill NC
" Frank h615 Middle St
" Frank R h1121 Jackson St
" Frederic tchr Fayetteville St Sch r3432 Randolph Rd
" Gail mgr Metrolease
" Geo & Annie M; carp h315 Todd St
" Gloria J sec Genl Tel r545 Liberty St Apt 14
" Goldie B Mrs h116 Hunt St
" Hal & Rochelle; emp Genl Elec h1404 Lakeland St Apt B2f
" Harry M & Eliz D; agt Durham Life Ins h2309 N Duke St
" Helen A (Helen A Fuller's Typing-Graphic Serv) h821 Demerius St Apt O3
" J A Jr driver Mc Lean Trucking rRt 1 Mebane NC
" J Peyton asst v-pres-corp controller Duke Univ & Hosp r418 Thornwood Dr Chapel Hill NC
" Jackie T Mrs retd h704 Carver St
" James C mech Genl Tel rRt 1 Creedmoor NC
" James D rev mgr Sears h208 S Driver St
" James E emp O'Briant's Fire Extinguisher Serv r1026 Cleveland St
" Jennifer W Mrs rater Crum & Forster Ins Co's r720 Ferris Rd
" Josephine G Mrs h515 Elmira Av
" Karen h1601 Sedgefield St Apt H
" Lelia L Mrs h207 N Driver St
" Lena S Mrs h114 Jordan St
" Leroy retd h2713 Fayetteville St
" Lillie r512 Dowd St
" Linda farm wkr r1504 Morning Glory Av
" Linda W Mrs emp Durham County Hosp h3107 Shaftsbury St
" Mack R & Laura W; slsmn Raleigh Whol h2211 Southern Dr
" Mageline kitchen hlpr Hillcrest Conval Center r321 Umstead St
" Maggie emp Durham Drapery r1011 Spruce St
" Mary r3020 E Weaver St Apt 24

TRIANGLE FIREPLACES BY
We specialize in fireplaces by MAJESTIC and SUPERIOR
ONE SURE WAY TO KEEP WARM THIS WINTER
FREE ESTIMATES
682-2444
Majestic
An American-Standard Company
803A RAMSEUR ST., DURHAM

Wm. Muirhead Construction Co. Inc.
COMMERCIAL • INDUSTRIAL • HIGHWAY
General Offices 682-9215
Muirhead Asphalt 682-9219
Constructors Concrete 682-9211
Building Supplies And Shop 682-9214
1435 Camden Av. At N and W R.R. (27704)
P.O. Box 2012 (27702)

Dutch Boy
DUTCHVILLE BUILDERS SUPPLY, Inc.
COMPLETE LINE OF
BUILDING SUPPLIES - PAINTS - HARDWARE
PHONE 528-1591
Lake Rd., P.O. Box 705 — Creedmoor, N.C. (27522)
JOHNS MANVILLE JM PRODUCTS

GREY STONE BAPTIST CHURCH
2601 HILLSBOROUGH ROAD (27005) TEL. 286-2281

FULLER
" Mary Ann h1013a Moreland Av
" Matt h3022 Colonial Apts Apt 20c
" Pauline emp City Of Durham h1504 Morning Glory Av
" Phyllis r111 Channing Av Apt 9c
" Phyllis M Mrs h1811 Woodburn Rd
" Ray W & Mildred B; retd h3950 Bristol Rd
" Richd mgr York Steak Hse rRaleigh
" Richd B swtchmn Genl Tel r2503 E Main St
" Richd B swtchmn Genl Tel r2503 E Main St
" Rita h4216 Garrett Rd Apt F54
" Rita G staff nurse Duke Univ & Hosp rRt 4 Bx 244 Mebane NC
" Robt L Rev & Altha T; custdn Burl Indus h1016 Cook Rd
" Robt V sr eng Genl Tel rRt 1 Bx 260pp Hillsboro NC
" Rochelle tchr First Presby Ch Day Care Cntr r1404f Lakeland
" S Bacon & Eliz W; retd h2801 Chelsea Cir
" Sally emp Mac Donalds h1502 Morning Glory Av
" Swannie retd h2616 Erwin Rd Apt 231
" T Fred & Luella M; retd h3812 Churchill Cir
" Thelma E maid h2410a Fayetteville St
" Thos emp Hardee's
" Thos & Julia E; emp Baldwin Constn h605 Canal St
" Thos J & Gracie E; mach opr L&M h2017 Bundy Av
" Thos L & Joanne S; pntr Duke Univ & Hosp h2904 Harvard Av
" Vick r3118 Wedgedale Dr
" Virginia Y Mrs serv rep Genl Tel h509 N Hyde Park Av
" Vivian emp Duke Univ & Hosp r403 Todd St
" Wayne & Jennie; driver Frito Co h720 Ferris Rd
" Wm E & Margt S; retd h1907 S Roxboro St
" Wm F rodmn Credle Eng rHenderson NC
" Wm H Rev & Lucille J; pastor Mt Zion Bapt Ch h402 Dowd St
" Wm R & Virginia Y; asst serv mgr Rigsbee Tire Sls h509 N Hyde Park Av
Fullilove Jackie h1004a Carroll St
Fullwood James M & Frances; emp L & M Tob h1711 Hillcrest Dr
" Linda h1803 House Av Apt 4b
Fulmore Coorienda r307 Mallard Av
" James Jr & Nancy; emp City Of Durham h2501 Bluefield St
Fulp Clarence R & Marice M; rev ofcr Int Rev Serv h2024 Bivins St
Fulton h2800 Croasdaile Rd Apt J2
" Ann S studt r1900 Sunset Av
" Charlie r206 Gray Av
" Doris B Mrs ofc sec Sears h1900 Sunset Av
" Glenda h2416 Lincoln St
" Gloria h700 Cook Rd
" Gordon studt r1900 Sunset Av
" Howard M & Artie M; retd h2307 Shirley St
" Irvin G & Doris B; design eng Wright Machy h1900 Sunset Av
" James L mtcemn Durham College r800 Piper St
" Jennifer h801a Liberty St
" John W & Rosa M h2412 Anacosta St
" Julian M & Mildred M; ship clk W D Lbr h1112 Oval Dr
" Lawrence E r1104 Hazel St
" Louis whse formn Burnham Van Serv r1805 Capps St
" Mack emp The Sub Way
" Mary domestic wkr h1104 Hazel St
" Mildred Mrs acct Thomas Knight Trent King & Co r1112 Oval Dr
" Paul food serv aide Duke Univ & Hosp r1507 Hearthside Av
" R r102 Colony Manor Apartments Bldg 8
" Rosa M lpn Duke Univ & Hosp r2412 Ana Costa St
" Saml H retd h800 Piper St
Fulwood Ernestine clk Penney's h2412 Vesson Av Apt 11
Funderburk Barbara h32a Few Gardens
" Ervin finance mgr Termplan Inc h901 Chalk Level Rd Apt S2
" James C & Eva M; retd h1319a Lancaster St
" Rebecca h926 Jones Cir
Funderburke Charles R serv asst Genl Tel rBahama NC
" Joyce h2112e Broad St Apt 14
" Luther C & Mabel G; oiler Burl Indus h3006 Nantuckett Av

FUNK
Funk Jerome T & Janice M; data processor Nello L Teer Co h506 Marshall Way
" Sandra G studt h4216 Garrett Rd Apt B2
" Wm & Susan G h3230 Carver St Extn Rt 2
Fuqua Bill & Irene; slsmn Concrete Serv h bx489 Hinesley Rd
" J Hugh & Lucille D; retd h1701 Ruffin St
" John W & Linda; driver Epes Transport Sys rCabeford Rd
" Wm Jr h2105 Lafayette St
Fuquay Bessie Mrs h204 King's Daughters Home
" Carl M custdn County Health Dept r1004a N Elizabeth St
" Dora P Mrs retd h223 N Briggs Av
" Geraldine emp County h1004a N Elizabeth St
" J h311 S La Salle St Apt 30n
" James E r1004a N Elizabeth St
" James F & Madge D (Fuquay's Outlet) h1806 Green St
" Jamie K bkpr Durham Exch Club Sheltered Wk Shop r1806 Green St
" Joe mgr Bakery Thrift Store rRaleigh N C
" Madge D or tech Duke Univ & Hosp r1806 Green St
" Robt F custdn County Health Dept r1004 Elizabeth St
" Shirley R customer serv rep Security Sav & Loan r706 Daffodil La
Fuquay's Outlet (James F Fuquay) used furn 1807 W Markham Av
Furbish Wm J faculty Duke Univ & Hosp rRt 2 Bx 31 Hillsborough NC
Furderburke Bonnie emp M & J Finance
Furgeson Annie Mrs retd h2507 S Roxboro St Apt 50
Furlow Joan E admn sec Duke Univ & Hosp r2828 Mc Dowell Rd
" John A coord graphic communications Duke Univ & Hosp h2828 Mc Dowell Rd
Furman Phillip A Jr & Paulette; chem h5529 Mc Cormick Rd
Furniture Fabric Center (Lester R Caldwell) 139 Wellons Village Shop Cntr
FURNITURE MOODS INC (Owen Williams), Retail Furniture, New, 213 E Chapel Hill St (27701), Tel 688-8858
" Villa (D B Mason) 2501 New Raleigh Rd
Furr h1315 Morreene Rd Apt 1d
" Carl A Jr clinical assoc Duke Univ & Hosp r26 Ardsley Av Concord NC
" Elaine h1009 Burch Av
" Jo Ann studt rM3b University Apartments
" Judith H staff nurse Duke Univ & Hosp r207 Barclay St Chapel Hill NC
" Lela ofc mgr Stewart M Pickett Constn r3015 Petty Rd
" Sandra K Mrs personal banker sec Wachovia Bk & Tr r4711 Reigalwood Dr
" Walter L III radiological safety tech Duke Univ & Hosp r207 Barclay Rd Chapel Hill NC
Furtick Jacquelyne instr N C Central Univ r831 Bluestone Rd
Fussell Kenneth C & Norma; emp Chemstrand h111 Wicklow La
" Tye R & Jill; emp Genl Tel h3816 Ruggles St
Fusselman Alice J electronystagmography tech Duke Univ & Hosp rHillsborough St Brookside Apts Chapel Hill NC No 18
Futch James L & Willie W; plmbr Duke Univ & Hosp h1200 Horton Rd
" Ronald J plmb Duke Univ & Hosp r1200 Horton Rd
" Walter & Joyce h2313 Quincy St Apt 3
Futrell h307 W Trinity Av Apt 5
" Hester h519 E Main St Apt 303
Futureworld Personal Systems Store (Randy Snodgrass) 2514 University Dr
Fyfe Chas R Jr asst dean-gsba Duke Univ & Hosp h1009 Sycamore St
" Mary Jo research assoc Duke Univ & Hosp r5103 Russell Rd
G E L Inc Ralph Zito Pres research labys 1511 Peace St
G F C Corp Ralph Wilson Supvr loans 126 W Parrish St
G T E Phone Mart tel leasing Northgate Shop Center
Gabarra John studt h201 Alexander Av Apt C
Gabler Carl E & Bertha; retd h1303 W Leon St Apt G
Gablini Gregory I phys Duke Univ & Hosp h801 Louise Cir
Gabriel Alice h802 Underwood Av Apt 6a
" Mara E publs coord Duke Univ & Hosp r205 Jefferson Dr

ALUMINUM COMPANY OF N.C., Inc.
North Carolina's Largest Applicator of Aluminum Siding
MEMBER OF MERCHANTS ASSOCIATION AND CHAMBER OF COMMERCE
Aluminum Sidings
Aluminum Awnings
Storm Doors and Windows
Aluminum Carports
3022 N. Roxboro Rd. (27704)
"Carolina's Foremost Aluminum Products Dealer"
Tel. 477-2159

Coke
Trade-mark ®
adds life to...
Coca-Cola
Tel. 383-1531

SUGGS PLUMBING & HEATING INC.
PLUMBING AND HEATING CONTRACTORS ALSO
WATER PUMPS — AIR COMPRESSORS — BACKHOE TRACTORS — SERVICE
2122 SOVERIGN ST., P.O. BOX 2774 (27705) PHONE 286-1221

ALDRIDGE RETAIL POWER MOWER INC.
POWER MOWERS — CHAIN SAWS — GARDEN TRACTORS
PARTS and SUPPLIES • SALES and SERVICE
WHOLESALE — MID-ATLANTIC STIHL
2694 CHAPEL HILL BLVD., P.O. BOX 8823 (27707)
5017 NEAL RD. (27705)
DIAL 489-3329
TEL. 383-7411

GABRIELE
Gabriele Pasquale A & Patsy; emp Hart's Book Store h1505 N Driver St
Gadai Joe h2731 Cadillac Av
Gaddis Dale W Mrs asst dir librn City-County Pub Library r500c Watts St
" Steve & Dale h500c Watts St
Gaddy Annette h102 Colony Manor Apartments Bldg 3
" Betty J dietary serv aide Duke Univ & Hosp r59d Mc Dougald Terrace Apts
" Brenda h101 Colony Manor Apartments Bldg 2
" Cora G retd h105 E Hillside Av
" Dock retd h701 Bernice St
" Floyd & Betty; atndt Bell's Am Serv Sta h59d Mc Dougald Terrace Apts
" G J h408 Mineral Springs Rd Rt 6
" Jasper & Barbara J; emp Pro Mac Constn h1131 Elmo St
" Judy roof opr Liberty Bk & Trust rHurdle Mill
" Junous emp L & M h2112 Fayetteville St
" Milton & Mabelle C; retd h910 Juniper St
" Nora h2507 S Roxboro St Apt 28
" Rena emp IBM h1108 Drew St Apt D
" Robt L pub safety ofcr City Fire Sta No 7 h3231 Shannon Manor Apt 32d
" Sam & Emma; retd h1023 Jerome Rd
" Sam J Rev & Clarine J; retd h3922 Duke La Apt 10
" Shirley J Mrs retd h3406 Mordecai St Apt F
" Violette Mrs cafeteria wkr Hope Valley Elem Sch r110 Merrick St
" W G br mgr Investors Title Ins r408 Mineral Springs Rd
Gadrinab Louis M sr eng Genl Tel r3718 Randolph Rd
" Victoria M med tech Duke Univ & Hosp r3718 Randolph Rd
Gadsden Annette G primary reading aide W G Pearson Sch r901 Chalk Level Rd British Woods Apt O8
" Ronnie L mgr Jarmon Shoes r901 Chalk Level Rd Apt O8
Gaede Jane T asst prof Duke Univ & Hosp rPO Bx 747 Hillsborough NC
Gaffey Thos M Jr & Connie W; treas Liggett Group h3915 Regent Rd
Gaffney Dolly h1220 S Roxboro St Apt 1
Gaffron Mercedes E phys Duke Univ & Hosp h1612 Maryland Av
Gagle Earnest L emp Brame Specialty r307 W Trinity 10
Gagliano h827 Louise Cir
Gagnon Bruce E h1445 Sedwick Rd
" Dianne R acctg splst Duke Univ & Hosp r113 Keeter Ct Morehead City NC
" Donald pntr Duke Univ & Hosp r113 Keeter Ct Morehead City NC
Gailbreath Douglas E h810 N Duke St Apt 6
" Ellen C studt r810 N Duke St Apt 6
Gailes Zollie E mgr Bull City Barber Shop r1507 Fayetteville St
Gailitis V Hugo & Milda; retd h1620 Kirkwood Dr
Gaillard Melissa T Mrs research tech Duke Univ & Hosp h2907 Fawn Av
" Richd & Melissa; studt h2907 Fawn Av
Gails C Eug USAF r813 N Mangum St
" Louvia K Mrs retd h813 N Mangum St
Gaines Anthony M hsekpr Duke Univ & Hosp r2302 Caroline Dr
" Anthy waiter Palms Restr h805 Grant St
" Bernard barber Excelsior Barber Shop r1005 Harrell St
" Beverly v-pres-sec Futureworld rChapel Hill NC
" Charlie H & Ella P; car slsmn Uzzle Mtr r2302 Caroline Dr
" Clementine med records clk Duke Univ & Hosp r305 W Geer St
" Dolores E Mrs r2505 Crest St
" Jean Mrs tchr Mt Vernon Day Care & Kindergarten h215 Red Oak Av
" Matthew D h1008 Akron Av
" Soviea pharm tech Duke Univ & Hosp h305 W Geer St Apt 3
" Wm W & Minnie S; retd h111 Dunstan St
Gainet Thos L garbagemn Mc Farlend Serv r905a Drew St
Gainey h2836 Chapel Hill Rd Apt 24h
" Brenda S Duke Univ & Hosp r423 Fernando St
" Carolyn h901 Chalk Level Rd Apt G1
" Connie D asst hd nurse Duke Univ & Hosp r2836 Chapel Hill Rd No 24-H

GAINEY
" Eleanor R Mrs sec Crum & Forster Ins Co's rRt 3 Bx 88 Hillsborough NC
" Frances S h423 Fernando St
" Shelia Y sec Duke Univ & Hosp h1315 Morreene Rd Apt 3f
Gains Casdell h1005 Harrell Av
Gaither Alex h610 N Queen St
" Christine r219 S Alston Av Apt B2
" James A accts supvr Genl Tel r916 Forge Rd
" Lucille G supvr Genl Tel r916 Forge Rd
" Sudie Mrs maid h405 Cecil St
" Sylvia W recorder Duke Univ & Hosp r819 Dreiser St
" Wm & Sylvia h819 Dreiser St
Gaitter Henry energy coordinator Low Income Hsg Development rRaleigh
Galaxy Apartments The 109 Broadway St
Galbraith Alan S & Marian O; retd h2836 Chapel Hill Rd Apt 17h
" James F order clk N C Mut Whol Drug r1135 Raynor St
" Minnie P Mrs retd h1135 Raynor St
" Sue L sec Duke Univ & Hosp rRt 1 Bx 264 Efland NC
Galbreath Rennie Mrs dept sec N C Central Univ r506 Bruce St
Gale Ann counselor Bragtown Community Project
" Anthony G photo engr Durham Herald r626 Hammond St
" Anthony G h3301 Shannon Manor Apt 15e
" Ashland N & Louise H; photo engraver Durham Herald h626 Hammond St
" Fred L & Ann M h3022 Colonial Apts Apt 43d
" Louise H Mrs church sec Edgemont Bapt Ch h626 Hammond St
" Timothy R studt r626 Hammond St
Galeski Optical Matt Travis In Chge 230 South Square Mall
Galifanakis Sophia h2603 University Dr
Galifianakis Nick (Upchurch Galifianakis & Mc Pherson) h2648 University Dr
Gall Stanley A & Florence M; prof Duke Univ & Hosp h3902 St Mark's Rd
Gallagher Arth & Diane; carp h705 N Guthrie Av
" Arthur E Jr & Diane; dispr Carpenter's Chev r2010 Southgate St
" Chas B & Joyce L; emp Piedmont Insulation h2310 Albany St
" Christine M sec E F Hutton & Co rChapel Hill NC
" Francis mgr Wilco Serv Sta rCarrboro NC
" Frank & Mildred; mgr Gates Serv Sta rCarrboro NC
" Geo h3531 Stoneybrook Dr
" James (Psychiatric Assocs)
" Jas L & Vera; clinical assoc Duke Univ & Hosp h2400 Alabama Av
" Joe slsmn Univ Lights rChapel Hill
" John J assoc prof Duke Univ & Hosp r401 Lakeshore La Chapel Hill NC
" M h2213 Elder St Apt 14
" M J studt h1011 Burke St Apt 7
" W M mach Sperry Electro Components rRaleigh NC
Gallaher K h1315 Morreene Rd Apt 24d
Gallalee John A asst tchr Duke Univ & Hosp r5218 Kerley Rd Apt 11b
Gallemore Gail A hse staff Duke Univ & Hosp r2945 Friendship Dr
" John L Jr & Gail H; asssoc prof Duke Univ & Hosp h2945 Friendship Rd
Galler Greg h311 S La Salle St Apt 49d
Gallery Dining Room The 605 W Chapel Hill St
Gallie Thos M faculty Duke Univ & Hosp r21 Glenmore Dr
Galliher Mary H Mrs retd h1604 E Main St
Gallimore Arlan computer opr Raleigh Furn r5601 Pelham Rd
" J h705 Louise Cir Apt B
" Ralph G & Teresa W; retd h3025 Dixon Rd
" Rod A & Jeanette H; area mgr Serv Master Hosp Corp h5601 Pelham Rd
" Starling & Nell R; retd h807 Ruby St
" Wm M h623 W Club Blvd
" Wm M pharm V A Hosp h3208 Chapel Hill Rd
Gallis Harry A asst prof Duke Univ & Hosp rRt 2 Chesidy Cr Chapel Hill NC
Gallo John M research tech Duke Univ & Hosp h917 Dacian Av Apt 1

Brame SPECIALTY COMPANY Inc.
Janitor Supplies — Office Products — Industrial Papers — Laundry Supplies
Wholesale Paper — Customized Designing — Matched Packaging — Napkins — Place Mats
949 WASHINGTON STREET, (27701) TELEPHONE 682-5421

QUALITY JANITOR SERVICES
GEROME McDOWELL
RUG SHAMPOO
INSURED CONTRACT CLEANING
682-6337
BUILDINGS — OFFICES
WINDOWS — FLOORS
204½ N. Mangum St. P.O. Box 11431 Durham, N.C. 27703

REALTOR®
SOUTHLAND ASSOCIATES
212 N. Corcoran St. Durham, N.C. (27701) and Duke St. at Horton Rd. Call 688-8121
Realtors and Insurors
MEMBER OF THE NATIONAL ASSOCIATION OF INSURANCE AGENTS

URBAN & INDUSTRIAL PEST CONTROL CO., Inc.
"PEST CONTROL CONSULTANTS"
PEST MANAGEMENT CONSULTATION
ESTIMATES
EMERGENCY SERVICE
PEST CONTROL INSPECTION
2415 Fayetteville Street, Durham, N.C. 27707 **Tel. 682-1821**

GALLOWAY
Galloway Karen B (Loflin Loflin Galloway Leary & Acker) h3525 Mayfair St Apt 205
" Ralph L emp Genl Tel h501 Downing St Apt D
" Ralph L Jr & Mary; supvr Genl Tel h5109 Green Oak Dr
" Rosa A h204 Colony Manor Apartments Bldg 2
" Vertina H Mrs librn C C Spaulding Sch r1507 S Roxboro St
" Wm R & Beulah M; retd h1405 Colewood Dr
Galunas J R h6e Carriage House Apts
" Rose h6f Carriage House Apts
Galvon Valerie personnel mgr Montgomery Ward
Gambell T R h3300 Hursey St Lot 36
Gamble Annie h924b Fiske St
" Bertha sec Wicke Co r807 Corona Av
" Charles L hsekpg asst N C Central Univ r2433 Bluefield St
" Donna L staff nurse Duke Univ & Hosp h3523 Mayfair St Apt G06
" Eddie & Hazel h919 Fiske St
" Fitzhugh L & Sallie A; retd h605 Bon Air Av
" Henry & Rhonda P; retd h807 Corona Av
" Henry D & Janet P; lwyr 331 W Main St Rm 304 rInfinity Rd
" Howard W (Hallmark Realty) h3541 Cambridge Dr
" Isaac hsekpr Duke Univ & Hosp r112 E Cornwallis Rd
" John R computing oprns mgr Duke Univ & Hosp r306- L Bargate Dr Cary NC
" Judia C Mrs retd h1102 N Elizabeth St
" Koketa Y patient serv aide Duke Univ & Hosp h914 Dreiser St
" Maxine h514 Walton St
" Patricia h608 Hardee St Apt C3
" Raymond h1416 Wyldewood Rd Apt A1
" Rick ins producer Southland Assocs r311 S La Salle St Apt 23a
" Roberta C hsekpr Duke Univ & Hosp h2433 Bluefield St
" Sylvia h3300 Shannon Manor Apt 2b
" Sylvia C acct clk Duke Univ & Hosp h311 S La Salle St Apt 37b
Gambling Todd M electron microscopy tech Duke Univ & Hosp rRt 1 B 162 Hillsborough NC
Gammer Robt F & Heather A; studt h106 W Leon St
Gammon Willie M hD4 Brogden Court Apts
Gammons Danny mech Burton Lines rReidsville NC
Gamthax Van Accessories & Conversions 3157 Hillsborough Rd
Gamwell J h942a Lambeth Cir
" Joan B Mrs med sec Mc Pherson Hosp r608 Bon Air Ave
Gandee Delores J clk Dealer's Sup r531 Marshall Way
" Keith D & Delores J; terml mgr Smith Transfer h531 Marshall Way
Gandhi Dilip I (Buy-Quick) r311 S La Salle St Apt 40m
Gang Elizabeth D resource tchr Durham City School System h4805 Kinlock Dr
" Gregory H & Eliz D; tester tech IBM h4805 Kinlock Dr
Gangwal Santosh h5137 Revere Rd Apt 33
Ganich Pat h2531 Vesson Av
Ganitidis John C & Ritva M h1737 Morehead Av
" Ritva Mrs keypunch opr Color Craft r1737 Morehead Av
Ganley Adele M staff nurse Duke Univ & Hosp r700 Morreene Rd Apt B17
" Mary h700 Morreene Rd Apt B17
Ganly Lorraine Mrs sec Capital Health Sys Agcy rHillsborough NC
Gann David S emp Gann Mach Sup & Indus Sups r1504 Logan St
" E Sterling pres-treas Gann Indus Sups & Mach Shop h1504 Logan St
" Fran L emp W T V D r2204 Sovereign St
" Hubert U & Sally M; retd h2407 Stephenson St

GANN INDUSTRIAL SUPPLIES & MACHINE SHOP
E S Gann President And Treasurer, E D Johnson Vice-President, Estella C Gann Secretary, Electric And Acetylene Welding, Portable Equipment Anywhere, Welding, Boilers And Supplies, Sales And Service 312 S Miami Blvd PO Box 11618 (27703), Tel 596-8178 Wats Tel (800) 672-8555 (See Index To Advertisers)

" James R & Helen L; emp Gann Industrial Supplies & Machine Shop rN Myrtle Beach SC
" Jerry U & Frances R; asst prod mgr Coca-Cola r4012 Forestdale Dr
" Pamela B faculty Duke Univ & Hosp r712d Constitution Dr
" Steve studt r1504 Logan St
Ganon Neal L h411 Downing St Apt H
Gant Ada M studt r2817 Fairlawn Rd
" Hannah G med transcriptionist Duke Univ & Hosp r446 Melanie Ct Chapel Hill NC
" James O & Dorothy S; rehab dir Vets Admn h2817 Fairlawn Rd
" Loistyne h3022 Colonial Apts Apt 99a
Gantt Ann H Mrs retd h1311 Arnette Av
" C h852 Louise Cir
" Carol r2624 Mc Dowell Rd
" Carol ofc sec Lakewood Apts r210 Parthenia
" Cheryl emp Duke Univ & Hosp h1108 Harrell Av
" Hannah W sec Duke Univ & Hosp r120 Larkspur Cr
" Laura T emp Duke Hosp r1417 Arbor St
" Madeline S studt r1417 Arbor St
" Marialyce studt h1031 Sherwood Dr Apt C
" Pattie S med sec Duke Univ & Hosp r1417 Arbor St
" Salley M med sec Duke Univ & Hosp r120 Larkspur Cir
" Saml F & Patty S; lwyr 201 N Roxboro St Suite 300 h1417 Arbor St
" Saml F Jr studt r1417 Arbor St
" Saml J Jr & Hannah W; hsekpg supvr Duke Univ & Hosp h120 Larkspur Cir
" Wm T & Louise W; pres W T Gantt & Sons h2514 W Club Blvd
" Wm W & Adrienne W; v-pres Ricca Nelson Gantt & Co h3609 Exeter Way
Ganz Edw asst prof Duke Univ & Hosp h2800 Croasdaile Rd Apt H5
Gap The Mitchell Bull Mgr clothing 144 South Square Mall
Garaberdian Haig h700 Morreene Rd Apt N4
Garabrant Dale research tech Duke Univ & Hosp r2312 Albany St
Garard Lessie h723 Warner St
Garbelman Kevin & Alicia h822b Clarendon St
Garbutt John T Jr & Carol B; assoc prof Duke Univ & Hosp h3836 Churchill Cir
Garci Ann nurse Duke Univ & Hosp r312 Alexander Av
Garcia h2722 Brown Av Apt J
" Alise P emp Duke Univ & Hosp r3723 Randolph Rd
" Hosea & Suzanna; phys Duke Univ & Hosp h3924 Linden Ter
" Jane Mrs customer serv agt United Air Lines h1012 W Trinity Av
" Ramon & Yolanda hE5 Westover Park Apts
" S studt h311 S La Salle St Apt 6d
" Solita I pharm tech Duke Univ & Hosp r1016 Carolina St
" Susan A staff nurse Duke Univ & Hosp r311 S Lasalle St Apt 6-D
" Susana P library asst Duke Univ & Hosp r3924 Linden Ter
Garcia-Saul Jose A hse staff Duke Univ & Hosp r3924 Linden Ter
Garci-Gomez Miguel & Jane W; faculty Duke Univ & Hosp h1108 Stonehedge Av
Gard Linda K library asst Duke Univ & Hosp h311 S La Salle St Apt 21d

TRIANGLE AMBULANCE & CONVALESCENT SERVICE Inc.
• 24 Hour Service • Low Rates and Prompt Service
2819 Hillsborough Rd. (27705) Phone (919) 286-1831 - 286-2630

the copy express
104 W. Parrish St. Tel. 682-4777

DURHAM'S FIRST COMPLETE RENTAL CO.
WHY BUY?
McBROOM'S RENTALS, INC.
2334 Guess Rd. (27705) Telephone 286-4414

T. E. Allen & Sons Insurance Agency Inc.

PROFESSIONAL INSURANCE AGENTS PIA

Dividend Paying Automobile and Home Owners Insurance

Personalized Service

705 NORTH CAROLINA NATIONAL BANK BLDG. 123 W. MAIN ST. (27701)

Phone 688-2319

FIRST FEDERAL SAVINGS & LOAN ASSOCIATION OF SANFORD, N.C.

Tel. 493-3581 or 967-2222

South Square Mall Lower Level At Main Entrance Chapel Hill Blvd. (27707)

FEDERAL HOME LOAN BANK SYSTEM MEMBER

FSLIC

GARDEN CENTER THE Division Of Red Mill Nurseries Inc, Quality Shrubs, Garden Supplies, Artificial Flowers, Plants, Compotes, Containers, Durham's Newest And Most Complete Garden Center, Hager Pottery, Anchem Products, Redi-Earth- Perlite Vermiculite, Black Cow Compotes, Bacto Potting Soil, Weed Eaters, Reuter Milky Spore, Rapid Grow Plant Food, Atlas Fish Emulsion, 3117 Guess Rd (27705), Tels 477-9871 And 477-9872

" Jerry L & Marge C; cook F W Woolworth h608 N Maple St
" Narvie h2220 Hillandale Rd
" View Realty Inc Geo D Beischer Pres 2726 Croasdaile Dr Rm 101
Gardener B Gail teller Central Caro Bk r4216 Garrett Rd Apt M 36
Gardiner Beth v-pres The Point Of It All rRaleigh
" Cynthia Mrs pub realtions coordinator County Bd Of Educ r1913 University Dr
" Henry G & Cynthia L; clk Book Exch h1913 University Dr
" John W treas The Point Of It All rRaleigh
Gardner Albert R & Mozelle J; retd h2100 Holloway St
" C W emp Page Tire & Battery r1920 Wallace St
" Chester L & Louise M; retd h2015 Ashe St
" Curtis R h bx133b Hamlin Rd Rt 5
" Donald E adjunct asst prof Duke Univ & Hosp r2543 Wake Dr Raleigh NC
" Edgar D & Twila Q; retd h2442 Alpine Rd
" Eliz C Mrs tchr Glenn Elem Sch rButner NC
" Emma C Mrs h1901 Kirkwood Dr
" Eva r103 S Elm St
" Hattie B retd h2408 Mozzelle St
" Hattie S Mrs retd h923 E Main St
" James W & Nina F; driver Broadway Taxi h921 Iredell St
" John L (Parkwood Barber Shop) rClinton Dr
" Kath B Mrs bkpr Womack Electronic Sup rRt 3
" Kenneth & Polly h2510 Wilbon St
" L Lee & Gertrude K; retd h3353 Denise St
" Leonard S & Virginia G; retd h3309 Mossdale Av
" Linda opr Village Beauty Salon
" Locksley h111 Temple La
" Louise M data terminal opr Duke Univ & Hosp r2015 Ashe St
" M hA5 Brogden Court Apts
" Marion studt r111 Temple La
" Mark B studt r3905 Somerset Dr
" Mary appr carp L A Downey & Son r1110 Murray Av
" Mary M nurse anes clinical dir Duke Univ & Hosp rFoxlair Rt 2 Chapel Hill NC
" Norman R Rev & June M; pastor Trinity Bapt Ch h2203 So-Hl Dr
" Robt T mgr Black Indus rRt 3 Bx 243a
" Roy S Jr & Ruby; asst mgr Hasco Inc rVirgil Thompson Rd
" Roy T & Lila G; v-pres-sec Walton Roofing & Htg h717 E Maynard Av
" Ruby M Mrs asst clk State Superior Ct Clk rRt 6 Bx 260-A
" Steve & Shirley Q; emp Am Tob h3807 Portsmouth St
" T W h2006 House Av Apt 14
" Terri waitress Shoney's
" Twila Q hd nurse Duke Univ & Hosp r2442 Alpine Rd

GARDNER W H JR & ASSOCIATES W H Gardner Jr President, Consulting Engineers 2534½ Chapel Hill Blvd, PO Box 8765 (27707), Tel 489-0926

" W M Rev pastor Liberty Free Will Bapt Ch r2314 Clements Dr
" Wm H Jr & Mary P; pres W H Gardner Jr & Assoc h3905 Somerset Dr
Gardon Geneve r817 Ramseur St
Garett Wm N mech City Auto Parts Of Durham rLeesville Rd
Garg Devendra K & Prabha; faculty Duke Univ & Hosp h2815 DE Kalb St
" Prabha dir West Durham Day Care Cntr h2815 DE Kalb St
Garison Barry asst mgr Salads 'n Such h720 N Gregson St
Garland Fransco H & Ellen M; emp Greyhound Bus Serv h4608 Revere Rd
" Mary S h1014 Kent St
" Woodcraft Co Inc Harold T Yates Pres V E Fisher Sec H L Craig Treas millwork 451 S Driver St
" Woods counselor Sherwood Githens Jr Hi r112 Buchana Blvd

GARLICK

Garlick John C emergency med tech Duke Univ & Hosp r3015 Wake Forest Rd Raleigh NC
Garmon Karen ofc serv rep Western Temporary Servs r300 Swift Av Apt 6
" Robt B (Ortho Lab) h119 Monterey La
" Ronald G & Betty B; chem Monsanto h129 Radcliff Cir
Garnder James driver Yellow Cab r921 Ardell Garden
Garner Angela D acctg clk Duke Univ & Hosp rColony Manor Apts Bldg 2 Apt 303
" Ann ofc sec Strawbridge Studios
" Annie L Mrs h2507 S Roxboro St Apt 51
" Carolyn h3231 Shannon Manor Apt 20b
" Carolyn chkr Model Lndry rButner NC
" Carolyn A serv rep Genl Tel h613 Mimosa St
" Claiborne W & Lucille G; retd h1920 Wallace St
" Dorothy retd h1013½ Simmons St
" Ernest & Donie J; retd h301 Red Oak Av
" Ethel K Mrs retd h1206 Green St
" Georgia h519 E Main St Apt 415
" Helen L ofc sec N C Central Univ r1309 Rosewood St
" Henry Jr & Helen L; retd h1309 Rosewood St
" J h303 Colony Manor Apartments Bldg 2
" Jack & Juantia; slsmn The Young Men's Shop h2715 E Geer St
" Jas A & Queenie S; grounds mtce supvr Duke Univ & Hosp h912 Onslow St
" Jasper H B & Lois; res scientist EPA h3519 Racine St
" Johnnie h510 Gurley St
" Katie J Mrs nurse 420a N Hyde Park Av h420a N Hyde Park Av
" Kenneth driver Erwin Oil r110 Wake Robin Pl
" Kenneth F & Polly S; slsmn Flint & Walling Pump Mfg h2508 Wilbon St
" L h311 S La Salle St Apt 22e
" Larry W & Phillis; plant opr City Of Durham h4423 Alston Avenue Rd
" Leland W linemn hlpr D P Co r311 S La Salle St Apt 22e
" Lucille E ofc clk Duke Univ & Hosp r1920 Wallace St
" Martha R hsekpr-slh Duke Univ & Hosp rGenl Del Cedar Island NC
" Martha S data entry Genl Tel rRt 8 Bx 331-B
" Mary Mrs h2435 Bluefield St
" Mary L h2230 Ferrell Rd
" Olla M Mrs h2734 Owen St
" Polly S Mrs dental asst James A Leggette Jr r2508 Wilbon St
" Robt slsmn W D C G & W D N C rGary NC
" Robt B mech J A Smith & Son r2402 Taylor St
" Ronald W & Janet J; asmblr IBM h4620 Brooklane Dr
" Ronnie L electn Watson Elec h323 Pleasant Dr
" Rufus B Jr & Nalda S; trades hlpr Duke Univ & Hosp h2402 Taylor St
" Sandra W dist mgr Durham Herald rHillsborough NC
" Sarah W Mrs asst clk State Superior Ct Clk r411 Bingham St
" Sue D Mrs ofc sec Durham Orthopaedic Assocs rBx 133 Creedmoor NC
" Susan r311 S La Salle St Apt 22e
" Tom & Mary; retd h1524 Mason Dr
" Tommy E & Donna G; mech Kenan Oil h2710 E Geer St
" Vernon & Gladys r2435 Bluefield St
" Walter retd h3312 Mordecai St Apt G
" Wm E Jr & Sarah W; v-pres-sls rep Caro Ofc Sup h411 Bingham St
Garnett A M emp Monsanto r5315 Revere Rd
" Adison M & Joann T; programming mgr L & M h5315 Revere Rd
" James T & Sadie A h3709 Wiggins St Apt 12
" Leonard emp P & H Eng & Mfg
" Reuben A & Carolyn M; truck driver M L Hatcher h1017 Ancroft Av
Garrard Annie W retd h1411 N Duke St
" B E pord supvr Sperry Electro Components r3240 Rose Of Sharon Rd
" B Rudell payroll clk Burlington Indus h1306 W Leon St Apt H
" Clarence H & Laura R; retd h2504 Woodrow St
" Danl G h303 W Maynard Av

RED MILL NURSERY Inc.

"Serving The Durham Area Since 1961"

Rt. 5 Box 104, Red Mill Rd. (27704)

477-8676

M. M. FOWLER INC.

Gulf

Gasoline Fuel Oil

600 Gulf St. P.O. Box 1090 27702

Gulf Gasoline

Phone 596-8246

QUALITY CLEANING
SCOTT and ROBERTS Inc.
DURHAM'S FOREMOST CLEANERS
733 Foster St. (27701) Tel. 682-9325

GARRARD
" Donald R & Janet K; drftsmn City Of Durham h818 Carter Av
" E Louise ofc sec Grey Stone Baptist Church r1306 W Leon St Apt H
" Edna B Mrs sec F Garrard Realty & Ins r80 Little River Dr
GARRARD F REALTY & INSURANCE INC Fletcher D Garrard President, Real Estate, 1316 Broad St (27705), Tels 286-0739 And 286-7084
" Fletcher D & Edna B; pres F Garrard Realty & Ins r80 Little River Dr
" Gail Mrs sls asst Met Life r3516 E Oak Dr
" Gertrude h20c Carriage House Apts
" Gladys Mrs h3305 Wadsworth Av
" H Sterling & Billie C; personnel dir Goodwill Indus h3815 Hillgrand Dr
" Hubert D emp Am Tob r1404 Alabama Av
" Ike & Joan; mgr Garrard Sausage h5019 Gatewood Dr
" Janet K legal sec Stubbs Cole Breedlove & Prentis r818 Carter Av
" John T & Janet K (John T Garrard Plmb Co) h2802 Cammie St

GARRARD JOHN T PLUMBING CO

(John T Garrard), Plumbing Contractors, Installations, Repairs, All Work Guaranteed, North Carolina License No 2406, 1108 Broad St, PO Box 2772 (27705), Tel 286-4235
" Josephine H lpn Duke Univ & Hosp h3114 Dixon Rd
" Julia R Mrs retd h1614 Maryland Av
" Lela E Mrs retd h2807 Hillsborough Rd
" Lilian retd h1014 Horton Rd
" Lottie B Mrs retd h1404 Alabama Av
" Louise V Mrs r3023 Farthing St (B)
" Marie G Mrs recpt W T V D h1801 Hillcrest Dr
" Mozelle F Mrs retd h2311 Albany St
" Nellie A Mrs retd h2201 Woodrow St
" Nellie C retd r1411 N Duke St
" Robt F & Gail F; plmb John T Garrard Plmb h3516 E Oak Dr
" Rosa B ofc sec Southeast Plan Serv rRt 6 Bx 502
" Victor G & Eileen F; flavorist L & M h3829 Cole Mill Rd
" Virginia Mrs tchr aide Bragtown Elem Sch r4800 Ward Rd
" W C clk PO r4800 Denfield St
" Wm M serv mech Lee Air Conditioners r3240 Rose Of Sharon Rd
" Willie retd h2934b Chapel Hill Rd
GARRARD'S COUNTRY SAUSAGE INC Joseph Walker Garrard President, North Carolina's Finest Country Sausage, 3263 Rose Of Sharon Rd (27712), Tels 383-4657 And 383-2129
Garren Vivian L h1902a House Av
Garret James A emp L & M h3812 Fayetteville St
Garretson Geo T & Eleanor; emp R T I Movers hB1 Brogden Court Apts
Garrett h1629 Cole Mill Rd
" h305 W Geer St Apt 2
" Allene C Mrs supvr Caro Rest Home h2016 Bundy Av
" Annie h1015e Sherwood Dr
" Annie h418 Lakeland St
" Beatrice P nurse Croasdaile Clinic
" Betsy H clk Genl Tel rRt 1 Bx 71c Rougement NC
" Betty A studt r3736 N Garrett Rd
" Beverly A r1207b Fargo St
" Bobby L sht mtl hlpr Comfort Engs rButner NC
" Bruce A & Carol; mtce & repr Meth Retirement Homes h2516 Preston Av
" C Ted acct exec Bache Halsey Stuart r807 W Trinity St
" Carrie retd h708 Bernice St
" Charles r805 Grant St
" Clara B lpn Duke Univ & Hosp rRt 1 Loop Rd
" D C & Elsie; exec v-pres Epes Transport Sys rBahama NC
" Darrell W elec util supt Duke Univ & Hosp rRt 1 Murphy School Rd
" David R & Annie W; retd h503 Everett Pl
" Dennis C & Elsie B; exec v-pres Epes Transport Sys
" Devron M studt r1814 Cecil St

GARRETT
" Donna T tchr aide Eno Valley Elem Sch r146 Smith Dr
" Drug York D Garrett 3026 Fayetteville St
" Earl driver Erwin Oil rRt 1 Rougemont NC
" Edna B food serv aide Duke Univ & Hosp rA2 Mutual Dr
" Elton B landscape splst State Dept Of Trans & Hwys
" Emma h1014a Sherwood Dr
" Ernest P h3736 N Garrett Rd
" Ernest P Jr & Leala B; agt Home Security Life Ins r3736 N Garrett Rd
" Essie waitress Hope Valley Country Club r2915 Canwood Dr
" Fannie maid Howard Johnson's Mtr Lodge rRoxboro
" Geo L & Pat; pipe fitter Pub Serv rRt 7 Bx 91
" Gertrude Mrs h1112 South St
" Gilma G Mrs asst admn Hillcrest Convalescent Center r2235 Umstead Rd
" H V retd h2808 Bertland Av
" Harvey pipe lyr Pub Serv r4122 Garrett Rd
" Helga R Mrs retd h2204 Albany St
" Herbert L supervising field eng Genl Tel rRt 1 Timberlake NC
" J C & Marion N; retd h2613 Augusta Dr
" J W & Vernice M; air control splst Burlington Mills h2315 Albany St
" James A h826 Brandon Rd

GARRETT JAMES R JR

& Gilma G; Administrator Hillcrest Convalescent Center Inc, 1417 W Pettigrew St And Swift Av, PO Box 2816 (27705), Tel 286-7705, h2235 Umstead Rd, Tel 383-1071

" James T & Margie C; field aud Home Security Life Ins h2829 Duke Homestead Rd
" Janet L emp W T V D r4715 Bragg Rd
" Jannie F lpn Duke Univ & Hosp r4031 Booker St
" Jerry h415 E Pilot St Apt F4
" Jewel C sr clk Genl Tel r2012 Knox St
" John & Daisey T; whsemn Sears h1002 Springdale Dr
" John retd h101 Duane St
" John W & Faye D; pipe ftr h3830 N Garrett Rd
" John W retd r108 Cherry Grove St
" Johnny O cook Duke Univ & Hosp r2502 Roshell St Bldg 3 Apt 103
" Kimberly F dental asst Dr Duncan M Getsinger r1 Burbank Cir
" Lela Mrs bkpr Cole's Inc rGarrett Rd Rt 7
" Lewis C & Ruth B; chem eng Monsanto h71 Kimberly Dr
" Loraine P h7f Few Gardens
" Louis h908 N Mangum St Apt A
" M A h1920 Bedford St Apt 5
" Mabel B assoc eng Genl Tel rRt 1 Bx 317 Timberlake NC
" Mabel G Mrs retd h108 Cherry Grove St
" Margt cook Duke Univ & Hosp h1419 James St
" Margie C Mrs ofc sec Fortune's Hearing Aid Center r2829 Duke Homestead Rd
" Marion A Mrs tchr Rogers Herr Jr Hi Sch r1920 Bedford St
" Mary F h1001b Lamond Av
" Michl W serv rep City Of Durham h401½ N Queen St
" Mildred emp Jeff's Auto Serv & Grill
" Moline S Mrs swpr Burl Indus h913 Rosehill Av
" Nancy E copy edit Durham Herald rHenderson NC
" Nathan T & Wanda J; pres-treas Garrett Sullivan & Co h1814 Cecil St
" Oliver T pharm Garrett's Drug r1502 Fayetteville St
" Otis & Sircealion h3610 Dearborn Dr
" Otis & Frances T; chauf Am Tob h1403 Sedgefield St
" P Carol eligibility splst County Dept Social Servs r2516 Preston Av
" Pat nurses aide Friendly Rest Home rButner N C
" Pearl retd h126 Montclair Cir
" Pearl S Mrs food serv asst Duke Univ & Hosp h1207b Fargo St
" R Wayne & Flora R; slsmn N C Mut Whol Drug rRt 4 Bx 430 Hillsborough NC
" Robt emp Hillsborough NC
" Robt retd h1223 Sedgefield St

Sewing Machines
Vacuum Cleaners
SALMON BROS.
Your Authorized Dealer For Sales and Service
Television Sets and Stereos
Lawn and Garden Equipment
217 Wellons Village Shopping Center 683-2019

Jones Brothers Furniture of Raleigh Inc.
FINE FURNITURE
SAVINGS to 60%
6901 Glenwood Avenue, Raleigh, N.C. (27612), Raleigh-Durham Hwy., U.S. Hwy. 70 West Phone (919) 787-1513

WILSON'S AUTO BODY FRAME SERVICE Inc.
WAYNE WILSON, OWNER
THE BEST EQUIPPED SHOP IN THE PIEDMONT
929 Harvest Street, Durham, N.C. (27703) Phone 688-5014 or 688-6346

ERNEST McPEAKE
PLANTS UNLIMITED
Largest Selection of Plants
3565 Hillsborough Rd. (27705)
Tel. 383-2395
LANDSCAPE

NORTH CAROLINA MUTUAL
LIFE INSURANCE COMPANY
MUTUAL PLAZA
DURHAM, NORTH CAROLINA 27701

GARRETT
" Robt & Alamae h1308 Halley St
" Rodney D mech Pattishall's Garage r2012 W Knox St
" Roger L mech Terry's Serv Garage r2012 W Knox St
" Rogers L & Donna; constn formn D P Co r146 Smith Dr
" Roland hsekpr Merrick Moore Elem Sch r2531 Bluefield Rd
" Ronnie musician h2806 N Roxboro Rd
" Ruth C Mrs emp County Register Of Deeds r2304 Barrymore
" Sterling emp Goodwill Indus
" Steve O locksmith formn Duke Univ & Hosp rRt 1 Bx 256 Timberlake NC
" Sullivan & Co Nathan T Garrett Pres-Treas Dewitt Sullivan V-Pres-Sec accts 107 E Parrish St
" Susan r1407 Vickers Av
" Susan R research tech Duke Univ & Hosp r1617 Old Oxford Rd Chapel Hill NC
" Thelma clk-typ Sou Sls Agcy r1515 Lathrop St
" Thos E & Ruby E h709 Green St
" Tony & May h512 Nash St
" Troye L & Wendy; patient serv aide Duke Univ & Hosp h415 E Pilot St Apt E4
" Vicki emp Hazel's
" Wanda J visiting lecturer N C Central Univ r1814 Cecil St
" Wilbert & Mary h3545 Mayfair St Apt 106
" Wm A & Jewell C; mech L & M h2012 W Knox St
" Wm E & Janice; hse staff Duke Univ & Hosp h807 Lorain Av
" Wm R & Ruth C; aud State Dept Rev h2304 Barrymore Av
" Wilson P & Thelma W; genl contr 3228 Winfield Dr h3228 Winfield Dr
" York D (Garrett Drug) h1502 Fayetteville St
Garrette Hullie Jr lab Maplewood Cemetery r37d Mc Dougald Terrace Apts
Garrigan Lucretia research tech Duke Univ & Hosp r100 Ann St Beaufort NC
Garris Billie B Mrs teller Home Savings & Loan h227 Chateau Rd
" Cheryl studt r5103 Shady Bluff St
" Floyd A retd r822 Cleveland St
" Gary studt h1700 Chapel Hill Rd Apt 12b
" Gladys M Mrs retd h3527 Guess Rd
" Henrietta S Mrs retd h1123 Iredell St
" Johnnie T & Neva H; retd h3104 Kenan Rd
" Mark R studt r5103 Shady Bluff St
" Mary r1216 N Miami Blvd
" Nell F ofc sec Durham Y M C A h5103 Shady Bluff St
" Neva H med dept Meth Retirement Homes r3104 Kenan Rd
" P h3022 Colonial Apts Apt 10b
" Pearl h822 Cleveland St
" Rembert & Nell F; genl exec Young Men's Christian Assn h5103 Shady Bluff St
" Velma r822 Cleveland St
Garrison h2116 Front St Apt C4
GARRISON ACCOUNTING SERVICE INC Robert D Garrison Jr President, Accounting And Bookkeeping Service, Suite 200 Snow Bldg, 331 W Main St, PO Box 1189 (27702), Tel 682-0309
" Cecil E & Sarah P; sr eng Genl Tel h5104 Partridge St
" Cynthia mgr Biscuit Basket r2105 Camilla Dr Apt B4

GARRISON INSURANCE SERVICE INC
Robert D Garrison Jr Chairman Of The Board, Robert Dewell President, Mrs Rosa B Garrison Secretary, All Kinds Of Insurance, Suite 200 Snow Bldg, 331 W Main St, PO Box 1189 (27702), Tel 688-7313 (See Index To Advertisers)

" Kay A lab tech Duke Univ & Hosp r1315 Morreene Rd Apt 27a
" Lynn h219 S Alston Av Apt C23
" Robt D Jr & Rosa B; chairmn of bd Garrison Ins Serv h1010 Southwood Dr
" Rosa B Mrs sec Garrison Ins Serv h1010 Southwood Dr
" T Eric & Carol; assoc Spears Barnes Baker & Hoof r2116c Carver Ter Apts
" Walter h1503 Lakeland St Apt G1j

GARRISS
Garriss Brian K biomed equip tech Duke Univ & Hosp r6618 Six Forks Rd Raleigh NC
" Phyllis musician Duke Univ & Hosp r3400 Merriman Av Raleigh NC
Garrity Richd & Melissa; studt h3022 Colonial Apts Apt 87a
" Wm mgr Phil's Independent Coin Lndry r915 Broad St
Garrow David J instructional staff Duke Univ & Hosp h1002 Camden Av
Garte Gerald M spts wrt Durham Herald r610 Douglas St Apt A207
Garth Arbie h601½ Gray Av
" Lyvon sht mtl wkr Comfort Engs r1210 Spruce St
" S S mach Sperry Electro Components r323 Gray St
Garvin David W assoc dir Duke Univ & Hosp r2455 Wayfarer Ct Chapel Hill NC
" Martha G tchrs aide Duke Univ & Hosp r2455 Wayfarer Ct Chapel Hill NC
Gary G M h306 Northwood Cir Apt 1
" Glenn M guard U S Spl Police r829 Ridgeway
" Joanne tchr Tinity Av Presby Ch Nursery & Kindergarten r5016 Falkirk Dr
" John h4621 Holloman Rd
" Joseph N Jr & Ann W (Eight-Ten Apts) h1201 N Gregson St
" Joseph N III r1201 N Gregson St
" Marilyn studt r504 Bingham St
" P J Mrs emp Henderson Sch Sys h809 W Knox St
" W W Rev Durham Distr h504 Bingham St
Gasel Julie A emp M I C A r2618 Cedar Creek Dr
Gaskill Allie M cook Duke Univ & Hosp rGenl Del Stacy NC
" Debbie S hsekpr Duke Univ & Hosp rBx 253 Sea Level NC
" Dianna D ward clk Duke Univ & Hosp rGenl Del Cedar Island NC
" Eliz lpn Duke Univ & Hosp rGenl Del Sea Level NC
" Janet S ins clk Duke Univ & Hosp rGenl Del Stacy NC
" Jerry O security guard Duke Univ & Hosp rGenl Del Sea Level NC
" Johnnie W pca Duke Univ & Hosp rPO Bx 109 Harkers Island NC
" Margt D lpn Duke Univ & Hosp rPO Bx 97 Davis NC
" Maude S acctg clk Duke Univ & Hosp rGenl Del Atlantic NC
" Sandra L staff nurse Duke Univ & Hosp rGenl Del Sea Level NC
" Vergie M hsekpr Duke Univ & Hosp rGenl Del Stacy NC
Gaskins Adrian L swtchbd opr Duke Univ & Hosp r622 Chateau Apts Carrboro NC
" Carolyn tchr C E Jordan Sr Hi Sch r309 W Delafield Av
" Mary N emp Genl Tel rP O Bx 599 Haw River NC
" Ralph h4216 Garrett Rd Apt H32
" Raymond Jr hse staff Duke Univ & Hosp rPO Bx 15623
Gass Choi tchr Calvary Bapt Ch Child Care & Kindergarten r202 Debra Dr
Gasswint Chas D clinical assoc Duke Univ & Hosp h3518 Mayfair St Apt 108
Gast Ann (Only Yesterday) r2536 Wrightwood Av
" Peter F & Anne S; restr mgr h2536 Wrightwood Av
Gaster David L r819 Clarendon St
" Jack C proj control mgr Sperry Electro Components h609 Hugo St
" Jack C Jr h3230 Carver St Extn Rt 2
" Stacy C & Bertha H; retd h819 Clarendon St
Gaston C studt r703 Louise Cir
" Geo M & Marion; sls clk Chesson Realtors h2507 Carver St
" J E phys Infant & Child Care Program
" Johnny E clinical assoc Duke Univ & Hosp r501 Umstead St
" Whitfield studt h527 Green St
Gates h1206 Gilbert St
" Agnes emp Burl Domestics h3930 Glenn Rd
" Charlene J physical therapist Duke Univ & Hosp rRt 1 Bx 307a Hillsborough NC
" Daine A Mrs ofc wkr Flav-O-Rich rMurphy Sch Rd
" Dean H & Sandra E; engr h711 Dowd St
" Erskine L & Allie H; retd h2608 Woodmont Dr
" G studt r1911 Erwin Rd Apt F
" Harvey T plmb Duke Univ & Hosp rRt 2 Bx 190 Rougemont NC

PUBLIC HARDWARE Inc.
DOWNTOWN DURHAM
SAPOLIN PAINT VARNISH ENAMEL
BUILDERS' HARDWARE
TOOLS FOR FARMER GARDENER CARPENTER MECHANIC COOKING UTENSILS SPORTING GOODS ROOFING
111 E Parrish St
P.O. Box 127 (27702)
TEL. 688-4321

HILLCREST CONVALESCENT CENTER Inc.
MEDICARE APPROVED — Skilled Nursing Care
A COMPLETE REHABILITATION PROGRAM
1417 W. Pettigrew St. and Swift Ave., P.O. Box 2816 (27705)
Tel. 286-7705

CAROLINA CARPETS & INTERIORS, INC.
• Carpeting, Linoleum Flooring and Wallcovering
• Carpeting (24 Hour Installation) Large Selection of Rolls and Remnants
• Lowest Price Guaranteed
1920 Perry St. Durham, N.C. (27705) Phone For Home Appointments 286-0754

GATES
" Jean B research tech Duke Univ & Hosp rRt 2 Bx 83 Rougemont NC
" Lilly T retd r2015 Sunset Av
" Linwood G mech Jackson's Automotive Serv rHillsborough NC
" Ruby h1310 W Leon St Apt F
" Ruby L retd h1010 Lamond Av
" Service Station Frank Gallagher Mgr 4602 N Roxboro Rd
" Vivian M retd h407 Pekoe Av
" Willie G Mrs retd h1912 Glendale Av
Gateway To Heaven Church Rev Mrs Mae V Horne Acting Pastor 513 Roosevelt St
Gatewood Susan emp Orkin Pest Control h2509 Rochelle St
Gathers Loretta emp Blue Cross-Blue Shield h307a Lawson St
Gatling Emma M Mrs tchr Y E Smith Sch r1023 Akron Av
" Herman P & Emma M; health & safety dir County Bd Of Educ h1023 Akron Av
" Jean vis lecturer N C Central Univ rChapel Hill
Gattie Bobby & Corlisse h601 N Elizabeth St
Gattis Ann J Mrs eligibility splst County Dept Social Servs rEfland NC
" Claude W & Hazel R; retd h1407 Pennsylvania Av
" Claudia F r1407 Pennsylvania Av
" D h114 Nancy Rhodes Dr
" Dan h3022 Colonial Apts Apt 45c
" Danita studt r1305 S Roxboro St
" Eloise cook King's Daughters Home
" Geo R & Leola C; lab L & M h315 Thelma St
" Gladys h1324 Ivy St
" James L lab N C Central Univ r1021 Merrick St
" John H tchr Hillside Hi Sch h7 Bridle Pl
" Maedell R medications lpn Duke Univ & Hosp r104 Kingling St
" Marvin S & Louise; lab formn City Of Durham h722 Eva St
" Mirion studt r1305 S Roxboro St
" Moses H or serv aide Duke Univ & Hosp r1324 Ivy St
" Onnie h574j Liberty St
" Rubye D r1305 S Roxboro St
" Sadie J Mrs retd h2611 Chapel Hill Rd
" Saml emp Caro Beverage Pkrs
Gaudreau h125 Larkspur Cir
Gaughan R N clerical Sperry Electro Components r5616 Roslyn Rd
Gaulden Gretchen M Mrs smstrs 904 Sedgefield St h904 Sedgefield St
Gauldin Judy mgr B Dalton Bookseller r3618 Pineview Cir
Gaunt Cheryl tchr Bragtown Elem Sch h2836 Chapel Hill Rd Apt 10f
Gause Minnie retd r1105 Angier Av
" Minnie Mrs h1107 Angier Av
Gave Jan M tchr Northern Hi Sch rChapel Hill NC
Gaver Harry L emp Genl Tel r227 Barclay Rd
Gavin Bertha retd h605 Linwood Av
Gavina Aurelio & Josephina; nrotc Duke Univ h1526 Clermont Rd
Gavins Raymond faculty Duke Univ & Hosp r20 28 Flint Ridge Apts Hillsborough
Gay Cameron H & Alma B; rtmn Triangle Coin Caterers h2612 Acadia St
" Evelyn B Mrs ofc sec Geo W Kane Inc r2810 Fox Dr
" Gary emp Record Bar
" James G & Mary R; emp UNC h716 Ferris Rd
" Jerald D mtce supvr Duke Univ & Hosp rGeneral Delivery Sea Level NC
" Julie D studt r1301 Washington St
" Kath h904 Chalmer St
" Mary R mail clk Duke Univ & Hosp r716 Ferris Rd
" Michl h221i Carriage House Apts
" Rachel P ofc sec Genl Tel h1301 Washington St
" Victor R & Virginia D; retd h1710 Liberty St
Gayden Gene h500 Du Pont Cir Apt 37
Gaydon Wm D formn D C May Co rCraig Rd
Gaydou Elmo R & Emma Y; pntr Claude M May Inc r5800 Craig Rd
" Normand h311 S La Salle St Apt 14d
" Pamela B clinic receptionist Duke Univ & Hosp r311 S La Salle St Apt 14d

GAYLE
Gayle Davis mgr Colonial Apts
Gaylord Susan A data tech Duke Univ & Hosp r108 N Buchanan Blvd
Gaytan Pedro emp Caro Air Condtg r500 Fairfield St
Gayton h311 S La Salle St Apt 15h
Gbernedio Pender & Mary; prof N C Central Univ h901 Chalk Level Rd Apt Q8
Gean Annie h2409 Hart St
Geanes Edwin h3231 Shannon Manor Apt 22e
Geanon Betsy r3600 Tremont Dr Apt B10
Geathers Mary E med transcriptionist Duke Univ & Hosp r2201 Morehead Av Apt 9
Gebel Peter asst prof Duke Univ & Hosp h2905 Friendship Rd
Gebhardt Larry C & Cynthia; cook Morrison Cafeteria h813 N Buchanan Blvd Apt 1
" Wm H & Ruby M; retd h3733 Angier Av
Gebhart Roy & Doris; emp IBM h2019 Brooks Rd
Geddings Thelma clk White Star Lndry & Clns rGorman NC
Gee Allie M chairmn J Watts Copley r906b Hopkins St
" Alwayne C med records clk Duke Univ & Hosp h901 Chalk Level Rd Apt K5
" Emma M (Carroll St Beauty Parlor) r1221 Lakeland St
" Le Roy & Emma; dept hd Burrough Welcome h1221 Lakeland St
" Lila M Mrs retd h2811 Dark Cir
" Margt C h1023 Oakland Av
" N H r1404 Duke University Rd Apt C
" Roland & Cheryl; emp L&M h210 Weaver Av
" Willie retd h2310 Charles St
Geer Crusoe E & Manie T; glass ctr h2614 Fayetteville St
" James studt r313 Dunstan St
" Major & Hattie S; retd h313 Dunstan St
Geers Nancy J sec Duke Univ & Hosp r5214 Kerley Rd Apt 9a
Geesin Deborah teller Wachovia Bk & Tr rChapel Hill NC
Geg Wilson emp IBM h911 Park Av Apt 2
Gehlbach Stephen H asst prof Duke Univ & Hosp r526 Dogwood Dr Chapel Hill
Gehman W Scott & Ila H; faculty Duke Univ & Hosp h2703 Spencer St
Gehweiler Faith L physical therapist Duke Univ & Hosp r3551 Hamstead Court
" Gail sec Wachovia Bk & Tr rCarrboro NC
" John A Jr & Faith L; assoc prof Duke Univ & Hosp h3551 Hamstead Ct
" Margt C Mrs h3022 Colonial Apts Apt 68a
Geier h2752 Middleton St Apt 27e
" Steven & Gail h4420 Sunny Court Dr
" Steven S emp Duke Univ & Hosp h3019 Mossdale Av
Geiger Barbara M staff nurse Duke Univ & Hosp r15 E Booker Creek Apts Chapel Hill NC
Geiselhart A r311 S La Salle St Apt 39j
Geiss J h3600 Tremont Dr Apt C4
Geist Barbara L staff nurse Duke Univ & Hosp h2212a Pike St
" Geo A II patient care asst Duke Univ & Hosp h700 Morreene Rd Apt J12
Gelbert Daniel H & Susan R (Danl H Gelbert & Assocs) h5 Lucerne La
" Danl H & Associates (Danl H Gelbert) consultants 3000 University Dr
Gelchris Graddy clk White's Gro r1126 Hoover Rd
Gelein Janet G faculty Duke Univ & Hosp r245 Chartwell Court Rochester
" Robt M Jr research assoc Duke Univ & Hosp rRt 7 Bx 269a
Gelinas Julie P studt r805 Clarendon St
Gell Ann h703 Watts St
Geller Jay h401 Downing St Apt R
" Jeffery L studt h814 Clarendon St
Gellman Elise A r3525 Mayfair St Apt 206
Gemberling Dennis genl mgr Ramada Inn
Gemmer h885 Louise Cir
Gempler Joel L & Thelma G; emp IBM h820 Wyldewood Rd
" Thelma T legal sec Claude V Jones r820 Wyldewood Rd
Gendron Robt P studt h2318 Broad St
Gene's Food Mart No 2 (Gene Francis) 1601 Morehead Av
" House Of Jewelry & Antiques (E S Carpenter) 339 W Main St
General Beauty M emp Genl Tel r824 Mangum St

RADIO ADVERTISING PAYS YOU!
CALL TWO OF AMERICA'S GREAT STATIONS
WDNC AND G105 682-0318
138 E. Chapel Hill Street, 27702

THE ROSE AGENCY
COMPLETE OFFICE SUPPLIES AND OUTFITTERS
Office Furniture — Rubber Stamps — Corporation and Notary Seals
111 W. Parrish St. (27701) P.O. Box 1929 (27702) Phone 688-1336

"MEET ME AT MANNELLA'S!"
"AT LAST! A LITTLE BIT OF ITALY HAS COME TO DURHAM!"
Full Service Italian — American Menu — All North Carolina Licenses
YES, WE CATER UP TO 600!
3438 Hillsborough Road (Next to Holiday Inn West)
Reservations Accepted: 383-5507
MANNELLA'S Restaurant & PIZZERIA

THE BALLARD AGENCY INC.
INSURANCE and REAL ESTATE
Specialists In Hillsborough Real Estate
109 W. King St., Hillsborough
(919) 732-2158
John P. Ballard and David Ballard
YOUR Independent INSURANCE AGENT SERVES YOU FIRST

H & B BUILDERS SUPPLY Inc.
Residential and Commercial Building Materials
1400 Camden Av., Durham, N.C. (27704)
682-0714 — 688-6594

GENERAL
" Electric Credit Corporation 3700 Chapel Hill Blvd
" Electric (Medical Systems Division) Roy D Hallman Supvr 1433 Broad St
" Insurance Agency Of Durham Inc H Steve Pittard Pres 101 Wellons Village Shop Cntr
GENERAL MOTORS ACCEPTANCE CORP R R Lyons Manager, 711 Rigsbee Av (27701), Tel 682-0335
" Nutrition Arleen U Ellis Mgr 228 Northgate Shop Center
" Nutrition Wade Freeman Mgr 238 South Square Mall
" Telephone Co Of The Southeast Claude O Sykes Genl Mgr-V-Pres 104 City Hall Plaza

GENERAL TELEPHONE CO OF THE SOUTHEAST (GENERAL OFFICES)

E L "BUDDY" LANGLEY
PRESIDENT
HUBERT M PRESTON
VICE-PRESIDENT-MARKETING AND CUSTOMER SERVICES
CHARLES E BROWN
VICE-PRESIDENT-NETWORK ENGINEERING AND CONSTRUCTION
H DEAN TODD
VICE-PRESIDENT-CONTROLLER
C V FLEMING JR
VICE-PRESIDENT-REVENUE REQUIREMENT
JERRY L AUSTIN
TREASURER
WILLIAM C FLEMING
VICE-PRESIDENT-GENERAL COUNSEL AND SECRETARY
3632 ROXBORO RD
PO BOX 1412
TELEPHONE 471-5006

GENERAL TELEPHONE CO OF THE SOUTHEAST (N C DIVISION OFFICES)

CLAUDE O SYKES
VICE-PRESIDENT AND GENERAL MANAGER
TERRY M DESMOND
DIVISION CUSTOMER SERVICE MANAGER
CHARLES E WOODY
CUSTOMER SERVICE MANAGER CUSTOMER EQUIPMENT
DAVID L BROYTON
CUSTOMER SERVICE MANAGER SERVICE OFFICE
ALLEN W Mc COOK
DISTRICT SERVICE MANAGER RTP
H S 'SID' LINTON
DIVISION PUBLIC AFFAIRS MANAGER
SAMUEL D BELL
DIVISION ADMINISTRATIVE MANAGER
JERRY L CLARK
AREA MARKETING MANAGER
L W LEE
DIVISION SWITCHING SERVICES MANAGER
CARL J CHELETTE
DIVISION PERSONNEL MANAGER
ROBERT T CREIGHTON
DIVISION ENGINEERING AND CONSTRUCTION MANAGER
FINDING NEW AND BETTER WAYS OF SERVING THE PUBLIC THROUGH COMMUNICATIONS
725 E MARKHAM AVENUE (27702)
TELEPHONE 688-9321

" Telephone Directory Co J A Morgart Div Mgr 2726 Croasdaile Dr Suite 201

GENOVESI
Genovesi Annette tchr Duke Univ & Hosp h2732 Middleton St Apt 1a
Genry Tommy emp Carolina Mobile Home Improvement
Gentile h934 Lambeth Cir
Gentle Mary E Genl Tel h311 S La Salle St Apt 25g
Gentry A D pub safety ofcr City Fire Sta No 7 r1614 Flecher Chapel
" Alfreda studt r1106 Benning St
" Allene W Mrs nurse h611 W Markham Av
" Alvis J & Gertrude R; opr Pub Serv h2942 Driftwood Dr
" Arlene tchr aide Hillandale Elem Sch r907 Belvin Av
" Belinda G licensed practical nurse Duke Univ & Hosp rRt 1 Bx 268 Timberlake NC
" Bertha H Mrs ofc sec Southland Assocs rRt 2 Roxboro NC
" Bobby L & Lou Ann h4137 Chapel Hill Rd Lot 5
" Brenda h1315 Morreene Rd Apt 30c
" Brenda E accounts payable clk Duke Univ & Hosp rRt 1 Timberlake NC
" Carol M med sec Duke Univ & Hosp r4 Jefferson Dr
" Charles supvr City St Mtce Dept rRt 2 Rougemount NC
" Charles T & Nancy; emp IBM h1530 Clermont Rd
" Christina emp Durham Lndry & Dry Cln r101 S Benjamine St
" Christine dietary wkr Meth Retirement Homes r1212 Hearthside St Apt C
" Cindy asst bkpr Durham Internal Medicine Assn r1605 Sedgefield St
" Clara A food serv aide Duke Univ & Hosp r1907 Crowell St
" Claude hK1 Atlantic St (MH)
" Claude P & Janice; bus opr D P Co r1835 Cheek Rd Apt 11c
" Constance C Mrs h920 Lorain Av
" David H hlpr Budd-Piper Roofing r bx112a Hamlin Rd Rt 5
" Dorothy J data terminal opr Duke Univ & Hosp h1412 Hamlin St
" Dorsey G & Lillie W; fcty wkr L&M h4725 High Meadow Rd
" Ella M data terminal opr Duke Univ & Hosp r211 Mallard Av
" Emma D licensed practical nurse Duke Univ & Hosp h1106 Benning St
" Enoch E & Arlene R; hlpr L&M h907 Belvin Av
" Ethel H Mrs cafeteria wkr Oak Grove Sch rRt 5 Bx 639
" Evelyn R purchasing asst Duke Univ & Hosp rRt 2 Bx 354 Roxboro
" Frank R & Clara; jan Pub Serv r1907 Crowell St
" Geraldine E eidt wrt Durham Herald rChapel Hill NC
" Gertrude R cook Duke Univ & Hosp r2802 Weldon Terrace
" Gloria h2820 W Main St
" Gloria M Mrs records clk Crum & Forster Ins Co's r321 Thelma St
" Goldie clk Bruce Cannady's Cln Cntr rRougemont NC
" Harry E & Carol M; mgr trans Duke Univ & Hosp h4 Jefferson Dr
" Harry E Jr studt r4 Jefferson Dr
" Helen h3709 Wiggins St Apt 8
" Irene L Mrs tchr aide Lakeview Elem Sch r2711 Newquay St
" Jefferson D & Emma; bus opr D P Co r1106 Benning St
" Jesse & Ruth; mach opr Am Tob h bx112a Hamlin Rd Rt 5
" Jimmy & Ella H; environmental servs County Genl Hosp h211 Mallard Av
" Judy C admn sec Duke Univ & Hosp rRt 1 Timberlake
" Judy S h203 Colony Manor Apartments Bldg 3
" Lillie W hd nurse Duke Univ & Hosp r4725 High Meadow Rd
" Mamie R serv rep Genl Tel rRoxboro NC
" Margt h2725 E Geer St Lot 15
" Marian V data terml opr Duke Hosp h613 Raynor St Apt H
" Marie F sec County Bd Of Educ r bx112a Hamlin Rd Rt 5
" Mary Knott staff asst Duke Univ & Hosp rTimberlake
" Mildred B waitress Howard Johnson's Restr r396 Infinity Rd
" Myrtle Mrs h519 E Main St Apt 107
" P H h601a Maplewood Av
" Patricia h35b Mc Dougald Terrace Apts
" Patricia h110 E Geer St Apt 1
" Ricky h303 W Geer St Apt 2
" Robt D & Bertha; wldr hlpr Pub Serv h1817 Alston Avenue Rd
" Ronald r1106 Benning St
" Ruel D Jr & Dorothy; mgr A B C Store No 3 rStallings Rd Rt 5

Walker Home Center
Phone 471-4416
HOME IMPROVEMENT HEADQUARTERS
4528 N. Roxboro Road Durham, North Carolina 27704

DALLAS LONG CHEVROLET CO.
CHURTON ST. EXT.
Hillsborough, N.C. 27278
Phones 732-2151 and 732-2152, Durham 688-3015 and 682-1537

WASHINGTON DUKE MOTOR INN
Best Western
605 W. CHAPEL HILL ST., DURHAM, N.C. (27701)
(919) 682-5411

GENTRY
" Susan P Mrs clk D P Co h915b Park Av
" Sylvester emp Genl Tel r1206 Durham Rd
" Thos V h5125 Green Oak Dr
" Tony eng tech Uitlicom Inc rRt 1 Bx 37 Roxboro NC
" Vick mgr Arkansas Best Frt Sys
" Wanda emp Scarborough Nursery r907 Belvin Av
" Warren L floor finisher Duke Univ & Hosp r1106 Benning St
" Wm D prof Duke Univ & Hosp r212 Brook La
Genzalez Marline r1915 Erwin Rd Apt B
George h1315 Morreene Rd Apt 27h
" h303 W Leon St
" Allen M tchr Brogden Jr Hi Sch rApt 53-D Colonial Apts
" Annie Mrs homebound tchr County Bd Of Educ r5514 Old Well St
" Bernadine h224 Weaver Av
" Bernice L Mrs retd r411 N Hoover Rd
" Betsy K Mrs lpn Mc Pherson Hosp r319 S Benjamin St
" Bobby B & Sue A; stg wkr Durham City h2303 Lednum St Bldg B Apt H
" Carl T & Linda h2721 Enfield Dr
" Charles R & Willia R; prof N C Central Univ h3501 Suffolk St
" D h3523 Mayfair St Apt 206
" D Micheal & Teresa M; counter slsmn Sou Parts & Elec h3316½ Wake Forest Rd
" Delma T & Inez M; clinician Duke Univ & Hosp h2304 Angier Av
" Don B & Beverly W; formn Am Tob h1813 Eastwood Dr
" Donnie & Betty L; carp Bobby Thompson h2236 Charlotte St
" Douglas M h3337 C View Dr
" Doyle W & Jane E (Mayton's Gulf Serv) h223 S Benjamine St
" Duane studt r223 S Benjamine St
" Elaine F Mrs laby tech Flav-O-Rich r2620 Ashe St
" Eliza J Mrs lpn Duke Univ & Hosp h2108 Duncan St
" Eliz L Mrs prsr Johnson-Forrester h507 E Geer St
" G P mach Sperry Electro Components rRt 6 Bx 226
" Gaston W J & Irma A; plmb Am Tob h1719 Stage Rd
" Gerald D mech Flav-O-Rich r319 S Benjamine St
" Gulia H med sup asmblr Duke Univ & Hosp h3421 Glasson St Apt A
" James H refrig & a-c mech Duke Univ & Hosp r907 Torredge Rd Rt 8
" Jane E acctg clk Duke Univ & Hosp r223 South Benjamin St
" Jerome M retd h707 Hudson Av
" John atndt Eno Gulf Serv
" Johnetta H Mrs tchr E K Powe Sch r618 Dupree St
" Johnny r1719 Stage Rd
" Julie B Mrs genl clk Crum & Forster Ins Co's r414 Raynor St Apt A4
" Levie P & Dora H; retd h1302 Cook Rd
" Linda H tchr Northern Hi Sch r53-D Colonial Hts
" Mary L Mrs tchr aide Parkwood Elem Sch r1432 Wabash St Apt 6f
" Myrtle retd h2616 Erwin Rd Apt 70
" Otha bodymn Matthews Body Shop
" Ottis P ofc sec Research Triangle Boarroughs Welcome h3421 N Duke St
" Ozell A & Mary L; nurse asst Vets Admn h1432 Wabash St Apt 6
" Pamela vis lecturer N C Central Univ
" Ray & Anne; case mgr US Dept Justice h5415 Old Well St
" Reginald h1509 Lakeland St Apt A3j
" Reginald C studt r618 Dupree St
" Reginald C & Johnetta H; tile str 618 Dupree St h618 Dupree St
" Rick h311 S La Salle St Apt 34o
" Robt L & Valeria G; opr L&M h4631 Angier Av
" Sandra S Mrs tchr aide Bethesda Elem Sch rBx 398aa Rt 4
" Teresa key punch opr Data Servs r2206 Brown Lee Pl
" Thos Jr & Geneva S; lab City Of Durham h2323 Alston Avenue Rd
" Thos J & Ruby I; retd h414 Carver St
" Ulysses M & Pearl L; pres Home Modernization & Sup h616 Dupree St
" W W h2016 Hickory Dr

GEORGE
" Willia R Mrs media splst Rogers Herr Jr Hi Sch r3501 Suffolk St
" Wm G & Elaine K; whse formn W D Lbr h2620 Ashe St
" Wm G Jr mach Pifer Indus r2620 Ashe St
Georgetown Manor Apartments (Allentwn Rlty & Ins) 1000 N Duke St
Georgia International Life Insurance Co 123 W Main St Rm 502
Georgiade Gregory S & Dale; hse staff Duke Univ & Hosp h3013 Ridge Rd
" Nicholas G & Ruth S; prof Duke Univ & Hosp h2523 Wrightwood Av
Georking Melissa emp Young World Day Nursery & Kindergarten
Gepton Pat admn asst Methpath
Gerald Alex M tchr Bragtown Elem Sch h2945 Driftwood Dr
" Bethel L & Linda S; drftsmn Genl Tel h3218 Fayetteville St
" D h404 Walton St
" Debra emp Durham College r512 Cecil St
" Earlene M med dept Meth Retirement Homes rRt 5 Bx 490 Lumberton NC
" Lillian retd h2107 Alston Avenue Rd
" Linda S data entry opr Genl Tel r2827 Wyeth Av
" Vanda mach opr L & M h907½ Rome Av
" Willie (L & G Barber Shop) r119 Obie Dr
" Willie r2107 Alston Avenue Rd
Gerbe Ruth M Mrs counselor Sherwood Githens Jr Hi rChapel Hill NC
Gerber Gerald E & Linda L; faculty Duke Univ & Hosp h3115 Stanford Dr
Gerdeman Pat ofc serv mgr Manpower Temporary Servs
Gerding Diane emp Sara Barker Day Care Cntr r1325 Sedwich Rd
" Jerome E & Mary D; programmer US Government h1325 Sedwick Rd
" Mary Mrs spl tchr County Bd Of Educ r1325 Sedwick Rd
Gergen Steve camp dir Y M C A Lakewood rRt 3 Wake Forest NC
Gerhart Richter & Ruth; retd h1008 W Trinity Av
Gerino Eug mgr A B C Bd r1303 Leon St Apt H
Gerke Charles W & Marjorie; ofc mgr Nello L Teer Co h1005 Donphil Dr
Gerleman Virginia Mrs retd h705 Hammond St
Gerling Clarence H rate clk Burton Lines h3403 Pinafore Dr
" Richd C & Frieda S; tech Leaf Lincoln Mercury h1135 Landon St
Germain Garland B & Merita A; retd h656 E Cranford Av
" Gertrude C retd r1417 Watts St
German Carol clk Crafts 'n Things r911 Chalic
" Danl E & Carol; sr v-pres property mgmnt Southland Assocs h911 Chalice St
" Lawrence D & Deborah C h217 Monticello Av
" Victor F research assoc Duke Univ & Hosp h2223 Cranford Rd
Germann Nell ofc clk Horace M Johnson & Co rRt 6
" Peter B & Nelle; driver Epes Transport Sys h1817 Grady Dr
Germino Dante & Nellie S h813 Lancaster St Apt 4
" Eug F & Sue P; retd h1303 W Leon St Apt H
" Hugo L & Cath B; retd h1504 Ruffin St
" J r311 S La Salle St Apt 46h
Gernigan Chas A & Annie L; driver Yellow Cab h2302 Lednum St Apt E
Gerringer h311 S La Salle St Apt 43p
" Myrtie B Mrs retd h4423 Hope Valley Rd
Gerritsen Burton H & Eliz T; group leader L & M h2214 Prince St
Gerry Nadine h310 W Trinity Av Apt 19
Gerst Mabel B Mrs retd h823 Lawson St
Gertner Valerie studt r1308 Broad St
Gervais Patty A ofc sec James Hill Realty h2712 Shaftsbury St
Gery Charles F & Amarette H h2114 Sprunt Av
" Charlie H & Mattie B (Charlie's Elec Mtr Sls & Serv) h2509 Stephenson St
" D L & Louise P; retd h3349 Denise St
" Suzanna D r2509 Stephenson St
Gerygraphics 1121 Broad St
Gescak Frank R Jr emp Old Hickory Mtrs r2578 Ardsley Dr
Gessell Scott & Donna h5517 Mc Cormick Rd
Geter Estella S retd h807a Lee St

HARRISS - CONNERS CHEVROLET Inc.
The Fastest Growing Chevrolet Dealer In Carolina
Chapel Hill — Durham Blvd. P.O. Box 2040 Chapel Hill, N.C. (27514)
Tels. Durham 493-2431 Chapel Hill 942-3191

COMMERCIAL EQUIPMENT INC. OF DURHAM
AUTHORIZED REMINGTON-RAND AGENT
Sales and Service
JAMES L. BLAND Manager
1208 DUKE UNIVERSITY RD. (27707)
489-2322

WINDSOR LAND CO.
RURAL LAND SPECIALISTS
Offices Located At Starpoint Center
South of Chapel Hill, Chapel Hill, N.C. (27514)
933-8975
933-8840

BUILDER
REALTOR
James Hill Realty
James Hill
REALTOR®
3315 Guess Rd., Durham, N.C. (27705)
Phones Office 477-7311 Night 477-2557
MLS

RAMADA INN DOWNTOWN
P.O. BOX 98 (27702) I-40 AT DUKE ST.
683-1531
159 ROOMS
FULL SERVICE DINING ROOM
DOWNTOWN DISCO
JAMES A. KELL — General Manager

GETER
" Johnnie M h919 Dreiser St
" Lucius & Bernice M; retd h1201 Cornell St
Gethsemane Baptist Church Rev Vernon E Brown Pastor 906 S Roxboro St
Getsinger Duncan M dentist 2919 Colony Rd rChapel Hill NC
Gettys Carl A & Patricia D; mgr Royal Clo h2520 Highland Av
" Corp (Carl A Gettys) clo 330½ W Main St
Getze Fredk emp Duke Univ & Hosp h317 W Trinity Av Apt 3
Getzen Cissie h311 S La Salle St Apt 480
Getzoff Eliz studt r913 N Buchanan Blvd
" Pamela health care asst Lenox Baker Hosp h913 N Buchanan Blvd
Gevigi Jeff Rev dir Troy Hse
Ghirardelli Mark studt r1404 Anderson St
" Robt G & M Virginia; chem U S A Research Ofc h1404 Anderson St
Ghnassia D h311 S La Salle St Apt 5i
Gholson Claude S & Mae M; retd h828 Wilkerson Av
Ghosh S h311 S La Salle St Apt 40c
Giachetti Florio h3022 Colonial Apts Apt 22c
" Frank & Audrey; retd h3022 Colonial Apts Apt 53c
Giannola Ralph & Jan L; studt h1920 Bedford St Apt 10
Giant Portland Cement Co Edw E Givens Mgr 820 Ellis Rd
Gianturco Danl T & Dorothy A; prof Duke Univ & Hosp h2925 Friendship Rd
Giarla Bill h523 Green St
Giatonio D h3600 Tremont Dr Apt C6
Gibb Geo & Margt M h319 S Benjamine St
Gibbons Charles studt r2929 Friendship Rd
" Helen broker Century 21 M D Fletcher Assocs r5301 Yardley Ter
" Jeffrey J h915 Exum St
" Patrica staff nurse Duke Univ & Hosp h3011 Pratt St Apt F
" Robt H Jr Rev & Joan h1010 Monmouth Av
Gibbs Bobbie G dist mgr Little Genl Store h2220 Glover Rd Lot 32
" Charles A & Patricia; drftsmn Carr Harrison Pruden & De Pasquale r802 Royal Oaks Dr
" Columbus S & Helen C; paint contr 701 W Club Blvd h701 W Club Blvd
" David C tchr J C Shepard Jr Hi Sch rRt 4 Bx 82 Apex NC
" David M & Sandra M; USN h916 Englewood Av
" Doris L Mrs aide Holloway St Bapt Ch Day Care Center
" Idell retd h519 E Main St Apt 210
" J Gordon Jr exec v-pres Cavin's rRaleigh NC
" Jeff & Gail h3300 Hursey St Lot 66
" Joe L asst comptroller N C Central Univ r108 Conway Dr
" Kenneth h302 Colony Manor Apartments Bldg 6
" Robt h415 E Pilot St Apt K9
" Russell r311 S La Salle St Apt 28j
" Sylvia J h1901 Morehead Av Apt 11
Gibbsville Apartments (Carlton Pierce) 3409 Hope Valley Rd
Gibson Alice B Mrs maid h701 Gray Av
" Ann T Mrs emp Best Reproduction h214 N Maple St
" Barbara h700 Morreene Rd Apt C11
" Carmine r912 Rome Av
" Clell h311 S La Salle St Apt 26h
" Clell E & Rebecca; slsmn Uzzle Mtr r204 Bywood Dr
" Clifton W & Merian E; prof N C Central Univ h2602 Fayetteville St
" Donna h1320 Wyldewood Rd Apt A1
" Dorothy L Mrs tchr Sherwood Githens Jr Hi r3715 Suffock St
" Douglas B asst dir Blood Serv Am Red Cross rChapel Hill NC
" Drusilla W Mrs retd h218 Frazier St
" Flossie retd h209 Cherry Grove St
" Frank O & Louise P (Gibson Tree Serv) h1339 Cole Mill Rd
" Frank O Jr & Wanda H (Gibson Tree Serv) h1337 Cole Mill Rd
" Gail T Mrs clk N C Mut Life Ins r902 Brandon Rd
" Geo h4713 Hope Valley Rd
" Gerald W & Cammie D; sr scientist L & M h2009 Dartmouth Dr
" Gina studt r13g Mc Dougald Terrace Apts
" H h913 Lambeth Cir
" Hattie R h17f Few Gardens
" Haywood retd r814 Fargo St

GIBSON
" Haywood elec & a-c City Bd Educ r209 Cherry Grove St
" Hosea J hsekpg asst N C Central Univ r114 E Piedmont St
" J R Co (J R Gibson) 2704 Chapel Hill Blvd
" James B r1340 Newcastle Rd Apt B2
" James E & Martha M; lab L & M h301 E Moline St
" James R & Mary T (J R Gibson Co) h2404 Francis St
" Janette W acctg asst Genl Tel r6921 Irongate Dr
" Jeroline Mrs h2155 Charles St
" Jesse & Dorothy; emp State Dept Human Resources h3715 Suffolk St
" Jesse emp Weldon Village h17 Hoover Road Apartments
" Jesse H & Clara; emp W T V D rRt 3 Bx 276 Clayton NC
" John B truck driver Univ Chapel Hill h305 Amber Pl
" John C & Cora; leader Pub Serv h1208 Hamlin St
" Josephine R cook King's Daughters Home h1113 Gillette Av
" Ken & Karen; studt h2511b W Club Blvd
" Larry r1107 Merrick St Apt 4
" Louise M r2217 Chapel Hill Rd
" Lyda R nurse aide Hillhaven h13g Mc Dougald Terrace Apts
" Mabel retd h1107 Merrick St Apt 4
" Margeret opr Erwin Apts Beauty Salon
" Marjorie lpn Duke Hosp h502 N Maple St
" Mary emp Best Pro Co h112 E Trinity Av
" Mary Mrs h912 Rome Av
" Maude D Mrs retd h402 N Guthrie Av
" Michl R grounds equip opr Duke Univ & Hosp r209 Cherry Grove St
" Nancy cook Lynettes Restr r304 E Geer St
" Nora h801 Hopkins St Apt 1
" Patricia M Mrs admn sec Duke Univ & Hosp h2308 Oriole Dr
" Pearl W Mrs nurses aide Hillcrest Conval Center h505 Elmira Av
" Peggy h47e Mc Dougald Terrace Apts
" Robt W Jr clinical asst prof Duke Univ & Hosp r14 Staff Cr
" Sallie M retd h1107 Mallard Av
" Sheila h410 E Pilot St Apt G7
" Sue mach opr Lions Club Indus For The Blind r2617 Carpenter Rd
" Suzanne H emp Genl Tel r3300 Hursey St Lot 4

GIBSON TREE SERVICE
(Frank O And Frank O Gibson Jr), Complete Tree Service, Established Since 1933, 1339 Cole Mill Rd, PO Box 689 (27702), Tel 383-3390 And 1337 Cole Mill Rd, Tel 383-2682

" Vera S tchr Durham Hi Sch h315 W Trinity Av Apt 3
" Wanda h2626½ Lombard Av
" Wanda E emp Genl Tel r1927 Faucette V
" Wanda H clinic recpt Duke Univ & Hosp rRt 2 Bx 541
" Wm studt hJ3c University Apartments
" Wm & Kimberly; emp City Of Durham h2720 Shaftsbury St
" Wm H hse staff Duke Univ & Hosp r1500 Duke University Rd Apt J3c
" Wm R & Jessie B; tchr State Univ h2921 Cedarwood Dr
" Willie & Gertrude P; jan Durham Mem Bapt Ch h701 Carroll St
" Willie h3300 Hursey St Lot 44
Gibss Rudolph & Brenda; emp Nettle Constn h410 E Pilot St Apt F1
Gick G h904a Clarendon St
Giddings P h4216 Garrett Rd Apt L16
" Patty (The Medicine Shop) rChapel Hill NC
Gidwitz Susan research assoc Duke Univ & Hosp r5503 Russell Rd
Giesler Russell T staff nurse anesthetist Duke Univ & Hosp r1317 Arnette Av
Gifford James F Jr assoc prof Duke Univ & Hosp r321 Riverdale Dr
Gift Corner The (Hyon Shim Kim) 257 Northgate Shop Center
Gilbert h3409 Hope Valley Rd Apt 11
" Alan H & Beverly J; author 503 Compton Pl h503 Compton Pl
" Ann retd h3700 Hillsborough Rd
" B Blanche Rev pastor First Wesleyan Ch r1001 Iredell St
" Beth cash Beneficial Finance rBx 54 Howe St
" Clyde C & Eliz M; clk Am Tob h615 Ruby St

EPES TRANSPORT SYSTEM
• FULL INSURANCE COVERAGE • 45 FOOT VOLUME VANS
1400 Avondale Dr. P.O. Box 3806 (27702)
Dial (919) 688-6371

76 UNION
SPEIGHT'S AUTO SERVICE, Inc.
ROAD SERVICE • STEAM CLEANING • MECHANIC ON DUTY • FUEL OIL
4723 Fayetteville Rd.
Tel. 544-3735

Bernard's Formal Wear Inc.
Durham's Wedding Specialists
Tuxedo Rental and Sales in Stock
1151 W. Club Blvd. Durham, N.C. (27701) Across From Northgate Tel. (919) 286-3633

GILBERT
" Danny h907 Exum St
" David phys Duke Hosp h3549 Mayfair St Apt 204
" David B & Nell; clinical asst prof Duke Univ & Hosp h3212 Pinafore Dr
" Delores Mrs med asst Durham Clinic r501 Currin Rd
" Elizabeth M reg nurse Hillcrest Conval Center r615 Ruby St
" Gary h312 N Buchanan Blvd Apt 202
" Gary emp Mr Franko's Hairstyling rRt 2 Bx 114
" Jerry h311 S La Salle St Apt 44e
" John J & Margt M; retd h5011 Autumn Dr
" Kath J Mrs ofc sec J Southgate & Son rRt 1 Bx 197a Hillsborough NC
" Kathleen B Mrs tchr Hope Valley Elem Sch rChapel Hill NC
" Kenneth R gar attnd D P Co r115 Smith Dr
" Kim W tchr County Bd Educ h311 S La Salle St Apt 17g
" Lawrence J & Deborah; emp Perseverance Prod h1450 Clermont Rd
" Milton H Rev & Lucretia K; pastor Duke's Chapel Meth Ch h805 Old Oxford Hwy
" Nell tchr Hope Valley Elem Sch r3212 Pinafore Dr
" Paula E studt h1019b Iredell St
" Seth studt h311 S La Salle St Apt 28h
Gilbertsen Richd B research assoc Duke Univ & Hosp r3600 Tremont Dr Apt D4
Gilchriest Lola maid h48a Mc Dougald Terrace Apts
Gilchrist h2748 Middleton St Apt 19d
" Annie C staff nurse Duke Univ & Hosp r1808 Chapel Hill Rd
" Barbara A cafeteria Holton Jr Hi Sch h303 W Geer St Apt 1
" Bonita clk typ Duke Univ & Hosp r3725 Wiggins St Apt 7
" Chas H & Iris; asst prof N C Central Univ h1203 Elmira Av
" E M mach Sperry Electro Components h807 Nancy St
" Edw E hskpr Duke Univ & Hosp r1835 Cheek Rd Apt 7a
" Elmira J retd r914 Burch Av
" Ethel emp L&M h2420 Anacosta St
" Iris W ofc sec N C Central Univ r1203 Elmira Av
" James & Evelyn N; food supt Mem Hosp h8c Few Gardens
" Jarvis studt r2420 Anacosta St
" Katie M emp Arth Treachers Fish & Chips r3725 Wiggins St Apt 7
" Larry r2420 Anacosta St
" Lola dietary serv aide Duke Univ & Hosp r48 A Dayton St
" Ola M driver Coordinating Council For Citizens h3725 Wiggins St Apt 7
" Peggy retd h918 N Elizabeth St
" Rosa Mrs h2311 Fayetteville St
" Roy A & Annie M; trainer Duke Univ & Hosp h1808 Chapel Hill Rd Apt 6d
" Thaddeus L & Myrtle; refuse collr City Of Durham h911 Da Vinci St
" Thos studt advisor DTI h410 E Pilot St Apt D2
" Upholstery 909 E Main St
" Walter & Barbara; emp Brame Specialty r303 W Geer St Apt 1
" Willie H patient care asst Duke Univ & Hosp rRt 3 Bx C9 Orange Mobile Home Park Hillsborough NC
Gilcrest Sadie H Mrs h14e Mc Dougald Terrace Apts
Gildmeister Leslie J library asst Duke Univ & Hosp r2007 Englewood Av Apt 1
Giles See Also Jiles
" Barbara dietitian Durham County Genl Hosp h609b N Elizabeth St
" C h501 Downing St Apt C
" Dan & Pam; sht mtl wkr Poplin Sht Mtl h1102 Franklin St
" Donna L staff asst Botanical Gardens h1009a Clarendon St
" Eliz J studt r109 Larkspur Cir
" Ernestine hskpr Duke Univ & Hosp r1210 N Elizabeth St
" Flora h41a Mc Dougald Terrace Apts
" Hattie R retd r707 Bacon St
" Herbert J & Vernie E (Giles Saw Serv) h1908 Angier Av
" J Burke eng IBM h109 Larkspur Cir
" J L Rev & Lilly P h2505 White Oak Dr
" Jacqueline Mrs cafeteria Lakewood Sch h1416 Wabash St
" Judith E clinical speech pathologist Duke Univ & Hosp h906 N Buchanan Blvd
" L W mgr Johnson's Seafood Restr
" Larry emp Snelling & Snelling h3015 Weymouth St Apt G04

GILES
" Lawrence J studt h2302 Elba St
" Lillie G med tech Duke Univ & Hosp r2505 White Oak Dr
" Martha E social wkr County Dept Social Servs r7 Flemington Rd Chapel Hill NC
" Michl emp Vets Admn h513 E Geer St
" Mike T h3007 Independence St
" Paulette & Belk h2905 Wedgedale Dr
" Paulette L purchasing asst Duke Univ & Hosp r143 X Commerce St
" S L Jr & Susan; studt h920 N Buchanan Blvd
" Saw Service (Herbert J Giles) 1907 Angier Av
" Susan S tchr Durham Hi Sch r920 N Buchanan Blvd
" Wm A tk dr hlpr Lowes Of Durham r922 Landcastle Rd
" Wm W retd h408½ N Guthrie Av
Gilfillian Anne-Marie r3311 Shannon Manor
Gilgo Emma W p c a Duke Univ & Hosp rPO Bx 181 Atlantic NC
" Esther M hskpr Duke Univ & Hosp rPO Bx 115 Atlantic NC
" Patricia L matl control supvr Duke Univ & Hosp rStar Rt Bx 76 Atlantic NC
Gilgor Robt S asst prof Duke Univ & Hosp r811 Kenmore Rd Chapel Hill NC
Gilgore Alaine A h2902 Omah St
Gilkeson Wm R reporter Durham Herald rRaleigh NC
Gill Bruce B adv mgr Duke Univ & Hosp r1908 Haverford St Apt 7
" Carolyn R order librn N C Central Univ r121 Castlerock Dr
" Charlie Jr jan bldg atndt Genl Tel h2132 Edgemont Dr
" Emmett tchr Hillside Hi Sch r121 Castlerock Dr
" Gladys F licensed practical nurse Duke Univ & Hosp r4216 Garrett Rd Apt J27
" Hallie J Mrs retd r309 Bell St
" Jack h607 Yancey St
" James M II research tech Duke Univ & Hosp r1014 Monmouth St
" Joan h901 Chalk Level Rd Apt I13
" Larry & Margt; floor mtcemn Mem Hosp h2009 Southwood Dr Apt 5
" Lensey A hsekpg asst N C Central Univ h4216 Garrett Rd Apt J27
" Leon T & Eliz P; retd h604 Colonial St
" Lois h27b Carriage House Apts
" Louis H & Annie R; fxr L&M h2530 Ross Rd
" Margt tchrs aide Pearsontown Elem Sch r2009 Southwood Dr Apt 5
" Maurice studt r409 Pekoe Av
" Mohirder S assoc prof N C Central Univ h5111 Pine Trail Dr
" Richd M studt r27b Carriage House Apts
" Sallie H sr clk Genl Tel rP O Bx 5867
" Selena h525b Barton Av
" Surinder S & Randhir K; electn Genl Elec h4216 Garrett Rd
" Wade C chkr Pilot Frt Carriers rRt 2 Bx 407 Wake Forest NC
Gill's Exxon Service (Gill Faison) gas sta 907 N Roxboro St
Gilland Irene S sec Duke Univ & Hosp rRt 7 Bx 205a
Gillaspie Alf W & Evelyn T; retd h326 Latta Rd
Gilleskie Mary Ann tchr Immaculate Sch r5513 Wescott Pl
Gillespie Cheryl L med ctr instructors Duke Univ & Hosp r160 Patton Mtn Rd Asheville NC
" Dale asst mgr Kinney Shoes rChapel Hill
" Hal G clinical asst prof Duke Univ & Hosp r160 Patton Mtn Rd Asheville NC
" Kathryn W dir First Presby Ch Day Care Center r108 Boulder La (CH)
" Lady J tchr Sherwood Githens Jr Hi rChapel Hill NC
" Robt retd r703 Cleveland St
" Saddie H staff nurse Duke Univ & Hosp h901 Chalk Level Rd Apt M9
Gillete Wanda h913 Lancaster St
Gillette Chris emp Villa Donna Restr rBahama NC
" Donna emp Villa Donna Restr r4013 Chaucer Dr
" Donna asst Dr David L Williamson
" Gordon L hskpr Duke Univ & Hosp rRt 1 Bx 359 University Station Rd
" Hugh H & Annie R; pipe ftr h703 E Maynard Av
" Mary emp Villa Donna Restr rBahama NC
" Peter T (Villa Donna Restr) r4013 Chaucer Dr

REMCA, Incorporated
Real Estate Management • Economic Development
Counseling • Technical Assistance • Training
1905 Chapel Hill Rd., P.O. Box 195 (27702) Telephone (919) 493-4523

GWALTNEY OIL & GAS COMPANY, INC.
Mobil
(Since 1938)
706 E. Markham Ave. (27701) Dial 688-1373 Day or Night

PIEDMONT GLASS & MIRROR CO.
FOR 24 HOUR EMERGENCY SERVICE DIAL 596-5021
2002 ANGIER AV. (27703) TEL. 596-2169

PEPSI-COLA
Have A Pepsi Day
PEPSI COLA BOTTLING CO. OF DURHAM INC.
2717 Western By Pass (27705)
Tel. 489-2311
PEPSI-COLA

LAKEWOOD
Durham's Family Shopping Center
Tel. 489-7805
SHOPPING CENTER
Acres of Free Parking!
Durham, N.C. (27707)

GILLETTE
" Wanda waitress Acorn Restr rLancaster St
Gillham Nicholas W & Carol C; faculty Duke Univ & Hosp h1211 Woodburn Rd
Gilliam Barbara dep County Register Of Deeds r19 Hawthorne Dr
" Edna S Mrs nurse Dr John P Gore r433 Olive Branch Rd
" F R studt r1315 Morreene Rd Apt 20g
" Fermen & Doris; mech h415 Carver St
" Forrest H electn Duke Univ & Hosp rPO Bx 11373
" Furman L Jr & Barbara B (Guess Rd Exxon Sta) h19 Hawthorne Dr
" Lucille B Mrs organist Clements Funeral Serv h118 E Trinity Av
" Lucy T Mrs hskpr Duke Univ & Hosp h1204 Moreland Av
" P I mach Sperry Electro Components r3017 Winston Rd
" Peggy Mrs h710½ Brye St
" Robin Lee staff nurse Duke Univ & Hosp r36b Colonial Apts 2920 Chapel Hill Rd
" Wm M & Naomi W; retd h409 Cecil St
Gillian Firman mech Roxboro Rd Union 76 rCarver St
" Miceny retd h1107 Spruce St
Gilliard Nellie Q Mrs retd h1313 S Alston Av
" Patricia clk typ Duke Univ & Hosp r301 W Trinity No 15
" Willie A mach opr I B M h1005 Willowdale Dr
Gillie Wm R analyst Genl Tel h5817 Shamrock Dr
Gillikin Bruce mgr First-Citizens Bk & Trust rRt 1 Bx 123-1
" Jo Ann p c a Duke Univ & Hosp rRt 2 Bx 683 A Beaufort NC
" Muriam W a c g tech Duke Univ & Hosp rHarkers Island NC
" Phyllis G sec Duke Univ & Hosp rRt 2 Bx 649 Beaufort NC
" Rose M Mrs tchr Northern Hi Sch rBahama NC
Gilliland Marcia G data tech Duke Univ & Hosp r227 Chateau Rd
" Reginald credit mgr Nu-Tread Tire r1400 Toroella St
Gillis Alvin C dietetic supvr Duke Univ & Hosp r196 Walnut St Arden
" Bobby & Brenda G; slsmn Moores h907a Drew St
" Callie M Mrs maid h609 Hickory St
" E Earl plmb insp County Dept Planning & Zoning Insps r5710 Birch Dr
" Geo R & Emily S; with Environmental Protection Agcy h5501 Revere Rd
" Hallie B Mrs retd h1408 Ida St
" Ivon emp Durham College rRt 2 Roxboro NC
" Kathleen A asst hd nurse Duke Univ & Hosp r3263 Apt O Calumet Dr Raleigh NC
" Linda asst mgr Big Dipper
" Linda O Mrs claims typ & cash Reliance Ins r5710 Birch Av
" Molly M studt r5501 Revere Rd
" Paulette K Mrs tchr C E Jordan Sr Hi Sch r903 W Maynard Av
" Ruben & Paulette K; emp Nello L Teer Co h903 W Maynard Av
Gillispie Verona G analyst programmer Duke Univ & Hosp r5810 Koback Dr Bahama NC
Gillman Matthew & Anne h2307 Elder St
" R h311 S La Salle St Apt 19i
Gillocly S h3082 Colony Rd Apt D
Gillogly Sally N tchr Pearsontown Elem Sch r3082-D Colony Rd
Gillon h3311 Shannon Manor Apt 17d
Gillum Ruth H retd h1607½ Fayetteville St
Gilmer Cheryl Y acctg clk Duke Univ & Hosp r2906 Sprucewood Dr
" Detre A licensed practical nurse Duke Univ & Hosp r904 Larchwood Dr
" Estelle h111 Channing Av Apt 12d
" Evelyn M Mrs clk N C Mut Life Ins r2906 Sprucewood Dr
" Thos R & Erlean S; emp City Of Durham h205 Weaver Av
" Thos R & Harriet B; studt h218 Infinity Rd
" Wm A & Evelyn; mgr County A B C Bd h2906 Sprucewood Dr
" Wm A copy center opr NC Central Univ h1749 Morehead Av
Gilmere Valerie studt h1206 Rosedale Av
Gilmoore Lydia r915b N Elizabeth St
Gilmore Annie M Mrs retd h2737 Atlantic St
" Bertha J Mrs retd h1121 Onslow St

GILMORE
" Carey M Mrs h511 Carlton Av
" Clarence h407 Bingham St
" Cleo D emp Am Tob h212 N Guthrie Av
" David M & Stella J; retd h515 E Geer St
" Donald sec guard Rank Security r511 Carlton Av
" Dorothy R Mrs cash First Fed Sav & Loan Assn rApex Hwy Rt 4 Box 88
" Doug h3409 Hope Valley Rd Apt 14
" Ella H licensed practical nurse Duke Univ & Hosp r1900 Campus Av
" Evelyn B Mrs tchr Sherwood Githens Jr Hi r2304 Apex Hwy
" Exter G & Ella H; emergency rm tech Watts Hosp h1900 Campus Av
" Exter G Jr & Olivia G; Durham College h5204 Peppercorn St
" Geo B & Evelyn B; chauf Duke Univ & Hosp h2304 Apex Rd
" Geo B Jr studt r2304 Apex Rd
" Henry D & Verta L; security ofcr NC Museum Of Life & Science r119 Bywood Dr
GILMORE HENRY H & Theresa C; General Manager-Treasurer Harriss-Conners Chevrolet Inc, Chapel Hill-Durham Blvd, PO Box 2040, Chapel Hill, N C (27514), Tel 493-2431, h3510 Manford Drive Tel 489-4377
" J Jr nurse Duke Med Center h405b S Plum St
" J E building mgr First Fed Sav & Loan Assn r249 Vandock Dr
" James T & Debbie F; asst mgr Wabash Exp Steak Hse h1443 Newcastle Rd Apt A1
" Jimmy instructional staff Duke Univ & Hosp h2625 Chapel Hill Rd
" John & Mary; stkrm atndt Duke Univ & Hosp h2200 Elder St Apt 6
" John H inventory records clk Duke Univ & Hosp r1018 Cornell St
" Joyce h1507a N Hyde Park Av
" Juanita h4216 Garrett Rd Apt F50
" Junius M r116 Hunt St
" Kathy V purchasing asst Duke Univ & Hosp r7e Booker Creek Apts Chapel Hill NC
" Kenneth h502 Hardee St Apt 6
" Leroy r1704 Hillcrest Dr Apt K
" Lizzie A Mrs retd h206 W Enterprise St
" Louise R admn sec Duke Univ & Hosp r4918 Heritage Dr
" Maggie F Mrs slswn Royal Clo r310 N Briggs Av
" Margt C ofc sec Club Blvd Sch r249 Bandock Dr
" Mary C clk typ Duke Univ & Hosp r116 Blacknall St
" Morse J Jr bus driver Duke Univ & Hosp r405 S Plum St
" Pamela M emergency med tech Duke Univ & Hosp r400 N Cameron St Hillsborough NC
" Pott sls assoc Realty One Of Durham
" Ralph h310 N Briggs Av
" Robt emp Liberty's Bk h2630 Preston Av
" Steven studt r2304 Apex Rd
" Stewart slsmn Branch Moving & Stge r4918 Heritage Dr
Gilreath Lisa pharm tech Kerr Discount Drug Store
Gingrass T h2752 Middleton St Apt 31d
Gino's Of N C Inc No 01054 Bill L Davis Mgr kentucky fried chicken 609 Broad St
Ginsberg Heidi L clk typ Duke Univ & Hosp r924 West Trinity Av Apt 2
" Joel F hse staff Duke Univ & Hosp r904 Snow Hill Rd Bahama
Ginsburg Paul B faculty Duke Univ & Hosp r112 Hunterhill Rd Chapel Hill NC
Ginstead J Douglas h3533 Dixon Rd
Ginter Lloyd C Jr & Hilda S; eng Nello Teer h2615 Dominion St
Ginyard Mary retd h814d Arnette Av
Gipson Linda S hd nurse Duke Univ & Hosp rRt 1 4 Canterfield Chapel Hill NC
Giragos John G & Muna M; phys 3325 Chapel Hill Blvd Suite 101 h2803 Friendship Cir
" Muna M instnl staff Duke Univ & Hosp r2803 Friendship Cr
Giraldo Hernan D & Angarida; research assoc Duke Univ & Hosp h2752 Middleton St Apt 27k
" Zee h3231 Shannon Manor Apt 25f
Giron Louis T Jr assoc Duke Univ & Hosp h3708 Suffolk St

White Oak Design Construction
General Contractor
Custom Carpentry
Quality Work
Remodeling Specialists
New Construction
Augustine Filomena
1124 Burch Ave.
Durham, N.C.
489-2859

Pools
POOL SIDE
2813 Guess Rd. (27705)
477-8114

L. W. MATTHEWS BODY SHOP

DOODIE OR ANN

"Free Estimates"

Expert Body Repairs — And Refinishing

826 E. Trinity Ave. Durham, N.C. (27704) Phone 682-6450

GIRONE

Girone Patricia A reg nurse Children's Clinic
Giroux Richd lwyr State Prisoners Legal Servs r10043 W South St Raleigh
Girvin Alice K admn sec Duke Univ & Hosp h618 Morehead Av Apt 1
" Ethel L med sec Duke Univ & Hosp r618 Morehead Av Apt 7
Gitelman Hillel J & Honre F; phys N C Mem Hosp h2621 Princeton Dr
" Honre F spl tchr Bethesda Elem Sch r2621 Princeton Av
Gitelson Harry G pres-mgr Stewart's r5238 Summit Ridge Dr
" Jon M mgr Stewart's h814 Green St Apt A1
Githens Sherwood Jr High School Harold L Rogers Prin 6808 Garrett Rd
" Sherwood Jr prof Duke Univ & Hosp h4427 Chapel Hill Rd
" Sherwood III studt r4427 Chapel Hill Rd
Gittings G h17 Balmoray Ct Apt 6
Gitzen h2836 Chapel Hill Rd Apt 10i
Given Harry C & Emma; retd h1308 W Leon St Apt C
Givens Cecil W mgr Duke Univ & Hosp r3000 E Sparger Rd
" Delois B Mrs clk N C Mut Life Ins r4216 Garrett Rd Apt K32
" Edw E & Evelyn M; mgr Giant Portland Cement r6234 Dello St
" Evelyn sls clk Upchurch Drug r6234 Dello St
Gladden Frank emp Lowes Of Durham r2604 Wedegedale Av
" James & Fannie Q; retd h515b Cecil St
" Mozella B retd r104 E Enterprise St
" Rufus L hskpg supvr Duke Univ & Hosp r104 E Enterprise St
Gladfelter Anna h708 Park Av
Gladsteen Melvin & Grace; pres Gladsteins Clo h3090 Colony Rd Apt B
Gladstein Cliff studt h2501 Pickett Rd Apt 3
" Clifford h3523 Mayfair St Apt 205
" Fanny Mrs h519 E Main St Apt 409
Gladstone Donald R & Nita Gay; mgr Southland Concrete Products h216 Monticello Av
Glaeser J Douglas instructional staff Duke Univ & Hosp r36 Riverside Dr New York NY
Glam-O-Rama Eddie Williams Mgr 4914 N Roxboro Rd
Glancy John E h301 Swift Av
Glander Kenneth E & Molly; faculty Duke Univ & Hosp h1223 Vickers Av
Glanton Andre studt r315 Rippling Stream Rd
" Marie L inventory records clk Duke Univ & Hosp r315 Rippling Stream Rd
" Willie M & Marie L; plant opr City Of Durham h315 Rippling Stream Rd
Glanzman Tom studt r923b Monmouth Av
Glasco Joseph & Lobi; emp J M Thompson Constn h111 Hunt St
Glascock Joan K instr staff Duke Univ & Hosp h705 Louise Cir Apt A
Glascow David h3000 Chapel Hill Rd Lot 22
Glascox h1911a Taylor St
Glaser Ian studt h2526 Glendale Av
Glasglow Frances h708 Arnette Av
Glasgove Tollie retd h924 W Trinity Av Apt 3
Glasgow Georgia C med records clk Duke Univ & Hosp h1213 Spruce St
" Howard B (Glasgow's Color TV Serv) h2112c Broad St Apt 4
" J R & Scarlet; dock wkr Mc Lean Trucking r819 Pleasant Dr
" Jackson T & Shirley; emp W T V D rBx 243 Redwood Rd Rt 5
" James W & Patricia H; electn Air Pollution h16 Fellowship Dr
" Jerry & Mary; emp IBM h2826 Summerlin Rd
" Joyce emp Home Security Life r14 Fletcher's Ter
" Lowrie assoc Duke Univ & Hosp r2518 Lanier Pl
" Lowrie h2213 Prince St
" Mary cafeteria mgr Oak Grove Sch r2826 Summerlin
GLASGOW'S COLOR TV SERVICE (Howard B Glasgow), Sales And Service Of All Makes And Model Televisions, 2030 Guess Rd (27705), Tel 286-7971 (See Index To Advertisers)
Glaspie David studt h301 W Trinity Av Apt 8
Glass Brent & Barbara M h1416 N Mangum St
" Cheryl hd teller Liberty Bk & Trust

GLASS

" Harold emp Natl Testing Serv
" Howard stock clk Kroger Super Mkt hE6 Brogden Court Apts
" Janet slswn County Seat
" L David & Cheryl C; clk Kroger Store h1917 Morehead Av
" Littleton J Jr & Mildred H; formn Am Tob h217 W Cornwallis Rd
" Nancy h2836 Chapel Hill Rd Apt 18a
" Stella retd hM2b University Apartments
" Thos E Jr & Jean D; business mgr Durham Technical Institute h1030 E Evergreen Dr
" Thos E III studt r1030 E Evergreen Dr
" Tom T tech Durham Manwaring
Glassberg Neil S staff nurse Duke Univ & Hosp h109 Hilton Av Apt 3
Glasscock C M & Sheril; stk clk L & M h2302 Lednum St Apt C
" Henry slsmn Coca-Cola rRt 4 Roxboro NC
" Norman plmb Copelan Plmb rCole Mill Rd
" Ruth h2112e Broad St Apt 32
Glasscoe B Allene supvr Watts Hosp h1009 Virgie St
Glassen Lang & Bruch 2609 N Duke St Suite 301
Glasser John r2117 Bedford St Apt 23
Glasson h109 N Goley St
" Jean K (Glassen Lang & Bruch) r615 Swift Av
" Jenny G studt r615 Swift Av
" Joel C pharmacist Duke Univ & Hosp h804 W Markham Av
" John & Ella E; clinical assoc prof Duke Univ & Hosp h615 Swift Av
Glatt H h110 E Markham Av Apt 4
Glaze Joe mtcemn County Bd Of Educ rRt 2 Bx 32718 Hillsborough NC
Gleason h610 E Maynard Av
Gleckner Robt F faculty Duke Univ & Hosp rHickory Grove Ch Rd Rt 6 Bx 353 Raleigh
Glen Beulah retd h1006b Alma St
" Elementary School Mrs Janet W Ruis Prin 2415 E Geer St
" Gordon r2310 Holloway St
" Robt L asst mgr A&P r1515 Lathrope St
Glendale Grocery (Isac Shaw) 1001 Glendale Av
" Heights United Methodist Church Rev R Bruce Pate Pastor 908 W Leon St
Glendinning S G h1315 Morreene Rd Apt 22l
Glenn h2748 Middleton St Apt 17e
" Alice cash Termplan
" Alston & Jan; emp Neptune World Wide Moving h518 Duluth St
" Andrew B & Magerea M h1351 Maplewood Dr
" Andrew B Jr USAF r1351 Maplewood Dr
" Anne rn Central Med Obstetrics & Gynecology P A r2304 Monthaven St
" Arnis J & Kath G; retd h3201 Winston Rd
" Arretta H Mrs lpn Mc Pherson Hosp h120 Beasley Av
" B C h916 Mineral Springs Rd Rt 6
" Barry R emp W M Piatt & Co rRt 6 Bx 155a2
" Bennie h2752 Middleton St Apt 31c
" Bennie C Jr chairmn J Watts Copley r916 Mineral Springs Rd
" Bernie (Glenn's Auto Parts & Sup) r1305 Mineral Springs Rd
" Bertha L laundry wkr Duke Univ & Hosp r35 Mc Dowell PO Bx 1854 Asheville NC
" Bessie R Mrs retd h406 Boswell St
" Bessie W r1801 Angier Av
" Betty S Mrs ofc sec Montgomery & Aldridge h617 E Maynard Av
" Bonnie J retd h2426 Mozzelle St
" Bramham E & Ruth L; retd h2817 Cascadilla St
" Carl h3300 Hursey St Lot 51
" Carl D electn Adams & Tilley Elec h3243 Rowena Av
" Carl W emp Am Tob r617 E Maynard Av
" Charles h1611 Duke University Rd Apt 5c
" Charles E & Frances M (C E Glenn Bldrs) h2812 Beck Rd
" Charles R & Janelle B; mech Elkins Mtr r2910 Cheek Rd
" Clarence A & Maggie C; retd h1203 Glendale Av
" Clay h1911a House Av Apt 32
" Clayton E & Rosa L; fixer Am Tob h3001 Summerlin Rd
" Clyde D & Clovenia W; retd h1515 Lathrop St
" Clyde L & Janet P; div mgr Sears h1214 Eva St

Durham Cablevision

12 GREAT ENTERTAINMENT CHANNELS & HOME BOX OFFICE (HBO)

CALL TODAY 683-2321

706 Rigsbee Av. (27701)

Key Homes Inc.

Parkwood Developers — DICK SAUER, G.R.I. 544-1453

MULTIPLE LISTING SERVICE REALTOR MLS — DON MINCEY 544-2569

Parkwood Village Builders — PAUL SEIBEL, G.R.I. 967-8137 C.H.

1413 Seaton Rd., Durham, N.C. 544-1702

CONCRETE SERVICE CO., Inc.
OF DURHAM
• READY MIXED CONCRETE •
312 S. Plum St., P.O. Box 11218 (27703)
Tel. 596-8105

HOME SECURITY LIFE INSURANCE COMPANY
HOME OFFICE
505 W. Chapel Hill Street
P.O. Box 61
Durham, N.C. (27702)
Telephone 682-5431

GLENN
" Clyde L r1214 Eva St
" Corona T & Eunice G; uphol dept Y & J Furn h1202 Wrenn Rd
" Coy r716 Hugo St
" Coy M & Betty S; serv dept Alexander Mtr h617 E Maynard Av
" Daisy R Mrs h2522 E Geer St
" Darlene Virginia's Fabric
" Deborah studt hD4 Mutual Ct
" Dorothy M sten clk N & W h1008a Urban Av
" Eddie sls mgr Ace Automotive r2812 Beck Rd
" Ethel W Mrs retd h2711 Dearborn Dr
" Fay ofc sec North Caro L P N Assn r916 Mineral Springs Dr
" Francis sec Channell 11 h2204 Sovereign St
" Garland D & Beverly R; retd h3017 Winston Rd
" Garland D Jr & Charolotte D; refuse equip opr City Of Durham h811 Midway Av
" Geo W retd h609 W Lakewood Av
" Gladys S med sec Duke Univ & Hosp rRt 2 Bx 516e
" Helen T dietary serv aide Duke Univ & Hosp r2302 Pratt St Apt 3
" Henrietta S Mrs pres-treas Myers-Glenn h1412 N Gregson St
" Hurbert B & Edith E (Glenn's Body Shop) h408 Latta Rd
" J Milton (Glenn's Htg & Air Condtg) r606 Wheatmill Rd
" Jack A & Lucille C; driver M M Fowler Co h207 E Rockway St
" James & Lucy h530m Liberty St
" James emp Lowes Of Durham
" James B r2002 Hart St
" James B & Linda B; air condtg mtcemn Vets Admn h1415 Ruffin St
" James C & Virginia L (Durham Paint & Appl Co) h4124 Alston Avenue Rd
" James F & Gale M; prof Duke Univ & Hosp h27 Oak Dr
" James L & Linda H; sr eng Sperry Electro Components h104 Landsbury Dr
" James M studt r27 Oak Dr
" James W & Reba O; driver Mead Containers h1212 N Miami Blvd
" Jesse J & Clarine F; farmer h3325 Summerlin Rd
" Jimmy purch agt Triangle Elec Mtr rRougemont
" John E & Lucille H; insp Burl Indus h2917 Beck Rd
" Joseph B & Terri; plant wkr Flav-O-Rich h4216 Garrett Rd Apt K47
" Joyce F patient serv aide Duke Univ & Hosp r1011 Merrick St
" Julia H Mrs retd h2810 Ashe St
" Lanie B Mrs retd h1216 Thompson Rd
" Larry emp City Auto Parts h1303 S Miami Blvd
" Leola A nurse anes instr Duke Univ & Hosp h2727 Brown Av
" Linda Mrs opr Marchell's Hair Styling r2612 Burton Rd
" Louise O slswn The Young Men's Shop r2508 E Geer St
" Luter M retd h2012 Bundy Av
" Lynda (Glenn's Florist) r3756 E Geer St
" Magerea M clinic recpt Duke Univ & Hosp r1351 Maplewood Dr
" Mark D res of psychiatry Duke Univ & Hosp h311 S La Salle St Apt 5k
" Mark E & Linda K; emp Creedmoore h2607 E Geer St
" Marvin & Doris h606 Wheat Mill Av
" Maurice W & Thelma H; pkr N C Mut Whol Drug h623 Dunbar St
" Nannie P Mrs retd h528 Parkview Dr
" Norma E r3439 N Roxboro Rd
" Norman & Maxine; supvr cash D P Co r2649 Umstead Rd
" Norman C & Jean C; appr Durham Herald r1417 Mineral Springs Rd
" O James Jr high voltage elec Duke Univ & Hosp rRt 2 Bx 516e
" Otha J & Annie W; retd h217 Overlook Av
" Otis M & Knowlton; retd h2609 Highland Av
" Paul T instlr reprmn Genl Tel r2612 Burton Rd
" Paul W & Mildred C; retd h112 W Woodridge Dr
" Phyllis night wkr Rice Hse h1108b N Roxboro St
" Ralph A Jr & Mary H; eng IBM h1812 So-HI Dr
" Ralph E & Sylvia A h1220 Wrenn Rd
" Randolph A agt Ret Clks Union 294

GLENN
" Ricky lab County Schs r2812 Beck Rd
" Ricky & Ruth; sht rock hanger h2725 E Geer St Lot 24
" Robt B Jr (Newsom Graham Hderick Murray Bryson Kennon) r1500 Duke University Dr
" Robt H lwyr hL3c University Apartments
" Susan E clk typ Duke Univ & Hosp r4104 Dinsmore La
" Sylvia A sec Appliance & T V Cntr r1220 Wrenn Rd
" The apts 924 Dacian Av
" Thelma Mrs tchr Holton Jr Hi Sch r623 Dunbar
" Thos W & Kathy W; med tech Duke Univ & Hosp h902 Carver St
" Tim M emp Winn-Dixie r207 E Rockway St
" Tony r2812 Beck Rd
" W Ewin formn Ervin Indus h2508 E Geer St
" W R retd h4636 Angier Av
" Wallace D & Margaret M; retd h2413 Highland Av
" Walter E & Rebecca W; tire dept mgr Montgomery & Aldridge h2301 E Overland Dr Extn
" Wm C Jr & Nancy O; rt mgr Harris Inc h204 Landsbury Dr
" Wm M studt r1351 Maplewood Dr
" Zelma E retd r1014 Englewood Av
Glenn's Auto Parts & Supply (Bernie Glenn) 1518 Holloway St
" Florist (Lynda Glenn) 2810 N Roxboro Rd
" Heating & Air Conditioning (J Milton Glenn) 511 Grant St

GLENNVIEW MEMORIAL PARK INC
Henry M Michaux President, Henry M Michaux Jr Executive Vice-President-Secretary, Eric C Michaux Vice-President-Assistant Secretary, J J Sanson Treasurer, A Modern Garden-Plan Cemetery, Non-Monument Perpetual Care, Bronze Memorials, Hwy 55 At Riddle Rd Office 2515 Apex Hwy (Hwy 55; 27707), Tel 596-8102

Glenwood Mobile Home Ct Inc Mrs M B Gunter Treas Frank O Gunter Jr Pres 2220 Glover Rd
GLIDDEN PAINT & WALLCOVERING CENTER Travis Groom Manager, Glidden Spred Paints, Quality Finishes For Quality Conscious Homeowners And Professionals, Wallcovering Supplies, "Paint You Can Be Loyal To," 3142 Hillsborough Rd (27705), Tel 383-5557
Glisson D R agt Charlotte Liberty Mut Ins
" Donnie & Sandy h601 E Lavender Av
" Harris W & Peggy S; slsmn Farmers Exch h612 E Lavender Av
" Joyce L spnr Burl Mills r1601 E Main St
" Sandy ofc sec Center Furn r601 E Lavender Av
Globe Finance Company (J B Penny) 115 E Main St
Glorious Church Of God Rev C C Johnson Pastor 1111 S Roxboro St
Gloss Louise W Mrs nurses aide Hillhaven Conval Center h216 W Markham Av
Glossom Deborah emp P & H Eng & Mfg
" Jesse L & Catherine; mach Earl J Latta Inc rRt 1
" Regina emp Duke Tel h87b Maplewood Av
Glosson Alf C Jr clk D P Co r101 E Club Blvd
" Charles W & Helen B; retd h223 Dacian Av
" Danl sht rock hanger h3651 Guess Rd
" G T carp L A Downey & Son r2514 Burton Rd
" Gertrude R Mrs retd h101 E Club Blvd
" Lonnie R lab C & A Constn h2220 Glover Rd Lot 40
" Regina M emp Genl Tel r827 Maplewood Av Apt B
" Robt C whsemn Noland Co rCarboro NC
" Wanda emp P & H Eng & Mfg
Glossons Thomas emp Lanier Bait & Tackle Shop rGoldie St
Glover Ceda & Ruth; emp Farmers Exch h207 S Guthrie Av
" Charlie retd r202 Neal St
" Clarence h1009½ Holloway St
" Donald mgr Rockwell Intnatl Air Monitoring Serv
" Donald elec hlpr County Sch Mtce Dept r200 Seven Oaks Rd
" Donna C clk typ Duke Univ & Hosp r1809 Erwin Rd Apt C
" Dreama pkr Gold Kist Hatchery h1214½ Spruce St
" Ethel L nurse 117 S Driver St h117 S Driver St
" Geo & Vallie H h1105 Sedgefield St
" Geraldine nurse asst Duke Hosp h2822 S Roxboro St
" Gladys h2701 S Roxboro St

BURNETT'S
I-85
GULF
JAMES E. BURNETT
COMPLETE AUTO SERVICE
MECHANIC ON DUTY
ROAD SERVICE
WRECKER SERVICE
GULF MASTER CHARGE VISA
Hwy. 70 W.
Tel. 383-7646

TRIANGLE FLEA MARKET
ANTIQUES TO JUNK
TWO LOCATIONS - DURHAM, N.C.
842 Angier Av.
682-1073
306 S. Driver Av.
596-5124

Belk Leggett
Durham's Largest Department Store
FREE PARKING
South Square Mall, Chapel Hill Blvd. 493-3411

GLOVER
" Hayden asst br mgr State Probation Comn rHenderson NC
" James B custdn W G Pearson Sch r13c Lynn Ct
" James R & Julianna; asst prin Neal Jr Hi Sch h1309 Elmset La
" Juliana C Mrs tchr Bethesda Elem Sch r1309 Elmset La
" Kenny emp Farmers Exchange r207 S Guthrie Av
" M h1809 Erwin Rd Apt C
" Mary desk clk Washington Duke-Best Western
" Mary Mrs retd h202 Neal St
" Nancy med tech Duke Univ & Hosp r6b Hickory Forest Rt 2 Chapel Hill
" Richd F stat genl mgr W D U R r3941 Hope Valley Rd
" Shirley L Mrs tchr asst Operation Breakthrough h32c Mc Dougald Terrace Apts
" Timothy mailrm clk County Bd Of Educ r200 Seven Oaks Rd Apt 7b
" Willie supvr USDA Farmers Home Admn rHillsborough NC
Glovers Timothy & Lena B; emp Durham County Sch h7b Carriage House Apts
Glusgow Debra emp Home Security Life r14 Fletcher's Ter
Glymph Grover C Jr & Vera B; pres The Ins Cntr h108 Fleming Dr
GLYMPH-PHILLIPS-MILLER THE INSURANCE CENTER Grover C Glymph Jr President-Treasurer, Paul B Phillips Vice-President-Secretary, Terry Roberts Vice-President, Lynn Crayton Associate, Lin Bentel Associate, Dan Miller Associate, General Insurance All Types 3411 N Roxboro Rd (27704), Tel 471-2541
" Thos W & Valerie A; genl agt Durham Life Ins h1001 Carolina St
Gminski Joseph W & Birte h2808 Front St Apt S1
Goans Jack II h5408 Revere Rd
Gobbel Luther L & Ellen H; retd h2410 Par Pl
Goben Fred h2752 Middleton St Apt 26g
Gober Ann T sec Duke Univ & Hosp r2005 Lake Shore Dr Chapel Hill NC
" Carol A keypunch opr Central Caro Bk & Tr r2100 House Av Apt 9
Goble H Fred Jr hse staff Duke Univ & Hosp r2752 Middleton St 26g Holly Hills Ii Apts
" Jonathan C & Susan Trabka; tech Durham County Genl Hosp h1906 Sunset Av
" Nina L med trans Duke Univ & Hosp h2202 Chapel Hill Rd
Gochnauer Richd B Jr med tech Duke Univ & Hosp h1414 Wyldewood Rd Apt C2
God's Holy Temple Rev Julia S Richmond Pastor 231 East End Av
Godair Johnny P Rev & Mickie S; pastor United Pentacostal Ch h2833 Duke Homestead Rd
Godbolt Melvin baker Dunkin Donuts r1206 Worth St
Goddard h1829 Front St Apt C10
Godette Doris M hskpr Duke Univ & Hosp r515 Pollock St Beaufort
" Eunice T hskpr Duke Univ & Hosp rRt 1 Bx 59 Havelock NC
" Gerald O research tech Duke Univ & Hosp rRt 1 Bx 807 Beaufort NC
" Janet V sec Duke Univ & Hosp r1908 Haverford St Apt 5
" Olive C hskpg supvr Duke Univ & Hosp r515 Live Oak St Beaufort
" Quilla M lab tech Duke Univ & Hosp rRt 1 Bx 807 Beaufort
Godfrey Clark r304 Watts St Apt 4
" Clark h3022 Colonial Apts Apt 50c
" Donna F spl accts rep Duke Univ & Hosp r206 N Briggs Av
" Hazel R hskpr Duke Univ & Hosp r5 Durante Pl
" J Earl & Mildred S; retd h1104 W Murray Av
" John W & Donna F; partsmn Miller Mfg r206 N Briggs St
" Lee A & Hazel R; pipe layer Pub Serv h5 Durante Pl
" Martha I Mrs waitress Hilton Inn h410 Edward St
" Opal W Mrs reg nurse Mc Pherson Hosp h304 Watts St Apt 4
" Pam T ofc sec U Of NC h311 S La Salle St Apt 21a
" Sandra bkpr Liberty Bk & Trust h901 Chalk Level Rd Apt Q3
" Veronica r918 Morehead Av
" W J h2401 Stephenson St
" Wayne & Donna F; parts clk Miller Muchf h206 N Briggs Av
Godley Callie P Mrs lpn Meth Retirement Homes r1623 Avondale Dr

GODLEY
" Edw S & Yvonne M; sergeant Duke Univ & Hosp h202 Overlook Av
" Geo A & Callie P; retd h1623 Avondale Dr
" Rex r1622b N Duke St
" Rex A studt r202 Overlook Av
" Robt A & Joyce T; patrol driver U S Spl Police h126 Infinity Rd
" Yvonne ofc sec Thos D Wright Jr
Godsey D R h906 Carter Av
" Howard L counter sls Sou Parts & Elec rRt 8 Bx 331
" Wm P pntr Rays Pntg h2624 Alston Avenue Rd
Godshall Clayton & Edna h3300 Hursey St Lot 70
Godwin See Also Goodwin And Goodwyn
" Alfonza F & Juanita J; formn Geo W Kane Inc h484b Sanders Av
" Arth h700 Morreene Rd Apt N8
" Arth D & Joyce L; mgr Wallace's Auto Electric Garage h1811 Northgate St
" Carolyn S ins claims processor Duke Univ & Hosp rGate 2 Rd Butner
" Cecil R Jr & Suzanne W; v-pres Coman Bldg Center h509 Compton Pl
" Charlotte B emp Genl Tel r147 Barclay Rd
" Clara S Mrs admn asst Duke Univ & Hosp h911 Demerius St
" Claude E assoc Western & Sou Life Ins r5321 Old Hillsboro Rd
" Corbett formn Shaw Decorating h3821 Alston Avenue Rd Lot K12
" Corrine M hse staff Duke Univ & Hosp r1704 The Oaks Chapel Hill NC
" Cravon H & Mary A; retd h905 Carver St
" Dance School & Jr Gym (Mrs Olive P Godwin) 706 9th St
" Diane h901 Chalk Level Rd Apt B3
" Essie S retd h3520 Guess Rd
" Flora S Mrs nurse h640 W Club Blvd
" Gayle volunteer coordinator Volunteer Servs Bur Of Durham r500 Watts St
" Georgia retd r2530 Rochelle St
" Geraldine P mach opr L&M h2014 Jersey Av
" Gladys B Mrs retd h1112a Eva St
" Gus T & Marie R; exec v-pres First Fed Sav Loan Assn Of Durham h3318 Alston Avenue Rd
" Harold L clinical assoc prof Duke Univ & Hosp r1813 Lakeshore Dr Fayetteville NC
" Hazel A serv rep Social Security Admn r2601 Alston Avenue Rd
" Hoover D & Clara S; slsmn Page Tire & Btry h911 Demerius St
" Irene C Mrs mgmnt serv ofcr First Union Natl Bk r5321 Old Hillsborough Rd
" James W & Nellie; extn facilitymn Genl Tel h2405 Carver St
" Jane S emp Genl Tel r147 Barclay Rd
" Jimmie L & Mamie; pipe wkr Comfort Engs rPO Bx 529 Bailey NC
" Kenneth R & Jessica D; tmkpr IBM h703 Hammond St
" Lelia L Mrs retd h2601 Alston Avenue Rd
" Lewis O driver Wm Muirhead Constn h813 Pleasant Dr
" Lillian h2616 Erwin Rd Apt 225
" Marie R Mrs tech Lowe's Grove Elem Sch r3318 S Alston Av
" Marlon A & Rita L; mach opr Am Tob h3106 Alston Avenue Rd
" Meredith studt r509 Compton Pl
" Neal h1011 Berkeley St
" Nelle H Mrs r3728 Chapel Hill Rd
" Olive P Mrs (Godwin Dance Sch & Jr Gym) rHillsborough Rd
" Pitt h2413 W Cornwallis Rd
" Reginald & Wanda; vending slsmn Triangle Coin Caterers h817 Pleasant Dr
" Spencer & Gayle h500a Watts St
" Steven S & Patricia H; U S A F r911 Demerius St
" Teresa L emp Genl Tel r1112 Eva St
" Wm & Ruth; retd h2214 Albany St
Godwon Clifton bridge supt DOT rHillsborough
Goebel Jane M respiratory thrapist Duke Univ & Hosp r2029 Bedford Yorktowne Apts Apt 8
Goeby Andrew studt r2511 N Duke St
Goehrig Kath emp Young World Day Nursery & Kindergarten

GENERAL REPAIRS — PANELING — SCREENS — GLASS — CEILINGS
INSULATION CONTRACTOR
JOE WOOD'S HOME REPAIR
Specializing in small jobs - No job too large
All types of Home Repair - Residential and Commercial
JOE WOOD
839 GLENCO ROAD, DURHAM, N.C. (27703) PHONE 596-5478

DURHAM BUILDERS SUPPLY CO.
BUILDERS' SUPPLIES of All Kinds
•
BUILDERS' HARDWARE
•
BUILDING SPECIALTIES
Customer Parking
105 S. BUCHANAN BLVD. (27701)
Phone 688-1381

CLAUDE M. MAY, Inc.
Painting — Papering — Interior Designing
AMPLE PARKING SPACE
1101 W. Main St. (27701) Tel. 682-9348

TRIANGLE FIREPLACES BY
We specialize in fireplaces by MAJESTIC and SUPERIOR
ONE SURE WAY TO KEEP WARM THIS WINTER
FREE ESTIMATES
682-2444
Majestic
An American-Standard Company
803A RAMSEUR ST., DURHAM

Insurance Specialists
J. SOUTHGATE & SON, Inc.
FIRE—CASUALTY—AUTOMOBILE—BURGLARY—BONDS—MARINE—HOSPITALIZATION—HEALTH and ACCIDENT—LIFE
Established 1872 1013 Broad St., P.O. Box 1651 (27702) Phone 286-2905

GOEHRING
Goehring Edw B & Pearl B; mtce supvr U Of NC h2215 Charlotte St
" Edw B Jr & Sandra H; electn U N C & H h4210 Sunny Court Dr
" Harvey studt r2317 W Club Blvd
" James studt r2215 Charlotte St
" Jay S emp Telecom Sys r2317 W Club Blvd
" Joseph L & Kath A; eng I B M h2317 W Club Blvd
" Pearl B Mrs beauty shop 2215 Charlotte St h2215 Charlotte St
Goeke Greacian M editorial asst Duke Univ & Hosp r136 North St Dryden NY
Goerrant h600-2 S La Salle St Apt 12c
Goetz Louis asst coach Duke Univ & Hosp h3086 Colony Rd Apt D
Goetzl Judith C educ coord Duke Univ & Hosp r3912 St Marks Rd
" Ugo neurologist Durham Clinic h3912 St Mark's Rd
Goff Archie M & Edith R; emp A&P h307 N Guthrie Av
" Buford & Mary L; br mgr Mayflower h1114 Park Av
" Deborah emp Blue Cross & Blue Shield r1114 Park Av
" Donald & Pamela; USA h2419 Farthing St
" Eliz Mrs tchr aide Hope Valley Elem Sch rRt 3 Bx 275
" Linda C r307 N Guthrie Av
" Mary L bkpr Branch Moving & Stge r1114 Park Av
" Robt emp Clown's Inn r811 W Markham Av
" Vickie emp S Swartz & Sons rRt 5 Bx 98
Goffen Rona faculty Duke Univ & Hosp r1607 Sycamore St
Goffigon Eliz h705a Drew St
Goforth Clarence E & Lois C; supt sta opr PO r221 Olive Branch Rd
" Paul acct County Finace Ofc
Gohdes Clarence L F & Celestine B; retd h2737 Circle Dr
Going (See Also) Goins
" John T & Charlotte F; retd h2411 Ashe St
" Shirley A emp Durham Drapery h105 S Maple St
Goins Ella F Mrs v-pres Goins Sign r611 Shiloh Dr
" Glenda S sec Duke Univ & Hosp h327 Pleasant Dr
" Kathy hygienist Wm H Gordon
" L L emp Winn-Dixie
" Myrtle T Mrs clk Kenan Oil r2317 E Main St
" Paul J & Ella F; pres Goins Sign h611 Shiloh Dr
" Ralph W & Myrtle T; retd h2317 E Main St
" Sign Co Inc Paul J Goins Pres Mrs Ella F Goins V-Pres 3425 Angier Av
" Wendy r1514b Morning Glory Av
" Wm & Glenda; emp Winn Dixie h327 Pleasant Dr
Golambisqui David & Ma-y h113 Davidson Av
Golander h2752 Middleton St Apt 31a
Golberg Leon adjunct prof Duke Univ & Hosp r2109 Nancy Ann Dr Raleigh NC
Golbraith Douglas E & Ellen C; hsecln Galbraith Douglas E h1006 Demerius St
Golby Mary B Mrs phys 904 Broad St h2511 N Duke St
" Robt L & Mary B; with State Dept Mental Health h2511 N Duke St
Gold Barry emp Genl Tel rRt 1 Bx 390-A7
" Carl studt h720 N Gregson St Apt 15
" Dragon (Mike Song) 203 Wellons Village Shop Cntr
" Frances h1208 Jackson St
" Kist Poultry Byron K Hawkins Div Mgr 910 Latta St
" Matthew D hse staff Duke Univ & Hosp h3600 Tremont Dr Apt A3
" Mine The Johnny Butler Mgr game rm 214a South Square Mall
" Paul program dir W R B X Radio Sta
" Susan S tchr Bethesda Elem Sch rRaleigh NC
Goldberg B h311 S La Salle St Apt 40l
" Jan P hse staff Duke Univ & Hosp r1829 Front St Apt D8
" Richd S & Debbie; hse staff Duke Hosp h2519 Wilbon St
" Stanley B (Peoples) r4615 Berini Dr
" Tellie B & Bryna T h4615 Berini Dr
Goldburg Harry & Mollie G; retd h108 W Markham Av
Golden Belt Mfg Co bag mfrs 807 E Main St
" Christine hsekpr Duke Univ & Hosp rAtlantic NC
" Corral-Family Steak House Robt Rowe Mgr 3620 Chapel Hill Blvd
" Lane B sec The Record Bar rChapel Hill NC

GOLDEN
" Phillip E plumber Duke Univ & Hosp rBx 481 Smyrna NC
" Phillip T consultant Genl Tel rRt 2 Bx 639d Chapel Hill NC
" R M studt h1611 Duke University Rd Apt 12e
GOLDEN TOUCH CARPETS INC Rachel Thompson Owner And Vice-President, Carpets, Carpet Remnants, Roll Ends, Short Rolls At Real Savings, Wallpaper, Armstrong Vinyl, Hours: Monday-Friday 9:00-6:00, Saturday 9:00-1:00 Or By Appointment, 3010 Guess Rd (27705), Tel 477-9828 (See Index To Advertisers)
" Wm v-pres The Record Bar rChapel Hill NC
Goldfarb Jeff h1712 Pace St Apt M
Golding Martin P faculty Duke Univ & Hosp h3011 Buckingham Rd
" Naomi adjunct assoc Duke Univ & Hosp r3011 Buckingham Rd
Goldman Cecelia W records & microfilming clk Duke Univ & Hosp r1315 Morreene Rd Apt 25b
" Jeanne A Mrs cash Uzzle Mtr rHillsborough N C
" V h1315 Morreene Rd Apt 25b
Goldner J Leonard & Eunice K; prof Duke Univ & Hosp h602 E Forest Hills Blvd
Goldring Fred h3311 Shannon Manor Apt 17d
Goldsmith Carol A sec Duke Univ & Hosp r2932 Welcome Dr
" Lowell A & Carol A; prof Duke Univ & Hosp h2932 Welcome Dr
Goldstein A studt h1021a Iredell St
" Barry & Sue A h618 Brighton Rd
" Esther A coordinator Retarded Childred Of NC h2209 Strebor Rd
" R L h4216 Garrett Rd Apt K46
" Rachel L sec Duke Univ & Hosp rPO Bx 405
" Yonkel clinical assoc Duke Univ & Hosp r1601 B Owen Dr Fayetteville NC
Goldston Bertha L Mrs hskpr Duke Univ & Hosp h113 E Umstead St
" Cheryl emp Duke Pwr hB2 Cornwallis Ct
" Cleo & Betty; retd h2508c S Roxboro St
" Houston Jr & Marie A; mech Research Triangle h506 Eugene St
" Jesse r2508c S Roxboro St
" Jimmie h705b S Buchanan Blvd
" Leon E tchr h109 E Umstead St
" Madeline ofc sec State Div Vocational Rehab
" Marvin dock wkr Old Dominion Frt Line
" Marvin L rodmn Jerry L Hunt r1008 Carroll St
" Randy E h5f Mc Dougald Terrace Apts
" Rosena h507 Barnes Av
" Rosena aide Caro Rest Home rMoreland Av
" Rosetta M hskpr Duke Univ & Hosp h610b Troy St
" Sheralyn R Mrs clk D P Co rB2 Cornwallis Ct
Goll Robt M research assoc Duke Univ & Hosp r112 Pollock St Beaufort NC
Gollberg Harold R assoc Duke Univ & Hosp r73 W Kensington Asheville NC
Gollihue Carolyn G emp Genl Tel h3515 N Roxboro Rd Apt 11
Gollobin Susan h1315 Morreene Rd Apt 23f
Golombisky Danl L emp Genl Tel r2116 Mont Haven Dt
" David L emp Genl Tel r113 E Davidson Av
Golson Percy & Sheryl h902 Cook Rd
Golyean Rogena h2030 Bedford St Apt 16
Gomard Preben h1303 W Leon St Apt B
Gomez Carlos M psychiatric atndt Duke Univ & Hosp r129 Lakewood Pkwy Asheville NC
" M r1009b Clarendon St
Gomoll h2836 Chapel Hill Rd Apt 26e
" Nancy staff nurse Duke Univ & Hosp r200 Seven Oaks Rd Apt 21f
Goncharor V V h4216 Garrett Rd Apt K49
Gonder Alex & Delores; Seven-Eleven Food Store hD8 Westover Park Apts
Gongs Fannie W Mrs cafeteria East End Sch r1251-A Naples Pl
" Ruby ecg tech Duke Univ & Hosp rRt 8 Bx 433 Stanley Rd
" Thos mech Village Auto Parts r1251a Naples Pl
" Thos L & Ruby M; retd h bx433c Stanley Rd Rt 8
Gonias Steve h700 Morreene Rd Apt J11
Gonklin Patricia H Mrs nurse supv County Health Dept r2514 Roxboro Rd

Wm. Muirhead Construction Co. Inc.
COMMERCIAL • INDUSTRIAL • HIGHWAY
General Offices 682-9215
Muirhead Asphalt 682-9219
Constructors Concrete 682-9211
Building Supplies And Shop 682-9214
1435 Camden Av. At N and W R.R. (27704) P.O. Box 2012 (27702)

Dutch Boy
DUTCHVILLE BUILDERS SUPPLY, Inc.
COMPLETE LINE OF
BUILDING SUPPLIES - PAINTS - HARDWARE
PHONE 528-1591
Lake Rd., P.O. Box 705 — Creedmoor, N.C. (27522)
JOHNS MANVILLE JM PRODUCTS

GREY STONE BAPTIST CHURCH
2601 HILLSBOROUGH ROAD (27005) TEL. 286-2281

GONZALES
Gonzales Jesus eng Glenn A Eason h3814 Lyckan Pkwy
" Kathleen retd h916 W Trinity Av Apt 6
" Larry P h1128 Saxony Dr
Gonzalez Arlene acct clk GMAC
" Josefina L sec Duke Univ & Hosp r2505 W Club Blvd
Gooch Agnes Mrs pkr opr Am Tob h11 Meadowbrook Dr
" Amanda M r925 Alabama Av
" Annie B retd r2811 Cascadilla St
" Bessie M retd h925 Alabama Av
" Betty P Mrs sec Duke Univ & Hosp h410 W Knox St
" Carla studt r2314 Broad St
" Carlton F & Doris C; fire capt City Of Durham h1515 Tyonek Dr
" Charles R matl control clk Duke Univ & Hosp r1908 Riddle Rd
" Cheryl D clk Genl Tel r1029 Kent St
" Clarence Jr & Louise J; agt N C State Bur Of Investigation h2917 Kanewood Dr
" D C mach Sperry Electro Components r1515 Tyonek Dr
" Danl K & Lou Ann W; emp IBM h2127 Sunset Av
" Donna M patient processor Duke Univ & Hosp r1205 Horseshoe Rd
" Edna T Mrs (Petite Beauty Shop) r2417 Margaret Av
" Estoy E Mrs retd h1501 Woodland Dr
" Eufaula G retd h2200 Elder St Apt 5
" Euna R Mrs retd h2739 Mansfield Av
" Gwendolyn ofc clk Duke Univ & Hosp r503 Walton St
" Henry & Inez; jan Operation Breakthrough h503 Walton St
" Herman & Adline W; porter Baldwin's h1115 Sedgefield St
" Inez Mrs splst Operation Breakthrough r503 Walton St
" Jas A & Edna T (James Gooch Plmb) h2417 Margaret Av
" James E emp Thos Gooch Co r2314 Broad St
" James Plumbing Co (James A Gooch) 2417 Margaret Av
" James W studt r3505 Angier Av
" John & Judith A; prod trucker 3505 Angier Av h3505 Angier Av
" John B & Peggy C; sht rock wkr h2825 Hillsborough Rd
" John H Jr mech L&M h1903 So-HI Dr
" Joyce A data terminal opr Duke Univ & Hosp h6 Plummer Pl
" Judy S reg nurse Durham Clinic rRt 1 Bx 198 Stem N C
" Kenneth recapper Montgomery & Aldridge r503 Walton St
" Lerman M Rev & Esther L; pastor St John's Bapt Ch rRD 1 Box 2 Stem NC
" Macie food serv asst N C Central Univ r1908 Riddle Rd
" Madgie G h1830 Forest Rd
" Maffalda pkr Durnam Sandwich r125 E Edgewood Dr
" Mamie Mrs h616 Swift Av
" Mary h716 Hugo St
" Matthew W & Macie S; hskpr Duke Univ & Hosp h1908 Riddle Rd
" Nettie retd r2811 Cascadilla St
" Onie atndt Chandler's Gulf Serv
" Otha J electn formn Duke Univ & Hosp rRt 3 Bx 248 Apex NC
" Pamela sec USCO r3505 Angier Av
" Pearlina G Mrs retd h1110 Hoover Rd
" Philip E whsemn N C Mut Whol Drug h3821 Alston Avenue Rd
" Queen E data entry opr Genl Tel r1908 Riddle Rd
" Robt O & Betty S; prosthesis Duke Univ & Hosp h2012 WA WA Av
" Roland S & Leora C; retd h922 Liberty St
" Roland S Jr & Maffalda J; plumber Duke Univ & Hosp h125 E Edgewood Dr
" Ronnie atndt Burton Exxon Serv Cntr
" S S 706f hardee st Sperry Electro Components r706f Hardee St
" Sharon key punch opr Data Servs
" Sherill D emp Genl Tel r1029 Kent St
" Susan M emp City Water Dept h821 Clarendon St
" T E h403 E Maynard Av Apt 4
" Thos A & Clara H; emp Indus Mtce h2314 Broad St
" Thos N & Donna M; agt Durham Life Ins h1205 Horseshoe Rd
" Timothy whsemn N C Mut Whol Drug rRt 1 Morrisville N C
" Troy L instlr Piedmont Communications r3006 Cheek Rd
" Valinda H Mrs cashier Duke Univ & Hosp h3721 Glenn Rd

GOOCH
" W h3408 Mordecai St Apt D
" Wayne mgr trainee US Life Credit Corp r3505 Angier Av
" Wm G pricer N C Mut Whol Drug rRt 5 Bx 157
" Wm R & Mattie W; retd h3111 Rowena Av
Gooches Tony & Louise h617 Bernice St
Goock James D cable splicer Genl Tel rRt 1 Bx 198 Stem NC
Good See Also Goode
" Connie M Mrs tchr Durham H: Sch r2136 Mont Haven Dr
" James A asst admn dir Duke Univ & Hosp r2136 Mont Haven Dr
" K E h3022 Colonial Apts Apt 31d
" Kathleen E sec Duke Univ & Hosp h2922 Hope Valley Rd
" Marlene adv solr Durham Herald r4221 New Burn Place
" Ole Days Antiques (Jeff Newton) 4422 Chapel Hill Blvd
" Robt F matl mgt serv dir Duke Univ & Hosp r1308 Clermont Rd
" Steven S r1600 Anderson St Apt 2c
" Tidings Chapel The Evangelist Rosanna Reams Pastor 876 Estes St
Goodbar Betty E sec Duke Univ & Hosp r2809 Butner St
" Robt L Jr & Betty E; serv supvr Genl Tel h2809 Butner St
" Roger S emp Genl Tel r2809 Butner St
" Sherri h2112e Broad St Apt 59
Goode See Also Good
" G Kenneth Jr & Frances D; slsmn B W Wilson Paper h4606 Hope Valley Rd
" Lee M prin Burton Sch r307 E Alton St
" Mildred B Mrs tchr C C Spaulding Sch r111 W Seeman St
" Vera h2201 Morehead Av Apt 36
" Wm h307 Alton St
Gooden See Also Goodin And Gooding
" Alf D & Iley H; hskpr Duke Univ & Hosp h1306 Scout Dr
" Ernest r410 E Pilot St Apt A8
Goodfellow Betty C med tech Duke Univ & Hosp r3121 Hope Valley Rd
" John H Jr & Betty; captain Duke Univ & Hosp h3121 Hope Valley Rd
" Sharon h3022 Colonial Apts Apt 49c
" Sharon A admission & discharge interv Duke Univ & Hosp r2920 Chapel Hill Rd Apt 35a
Goodin See Also Gooden And Gooding
" Danl R & Mary O; retd h1610 Glendale Av
" Rebecca L Mrs retd h821 Maplewood Av
Gooding David A editorial asst Duke Univ & Hosp r105 Eddy St Ithaca NY
Goodlife's Arts Crafts & Hobbies (Jeffrey Miller) 3600 N Duke St
Goodling Linda R asst prof Duke Univ & Hosp r4007 Hillgrand Dr
" Richd pastoral counselor Pastoral Care & Counseling Institute
" Richd A faculty Duke Univ & Hosp rRt 7 Bx 308 Farrington Rd
Goodloe A L retd h1615 Fayetteville St
" Joseph W & Betty W; chairmn bd Mech & Farmers Bk h119 Masondale Av
Goodman Cathryn B tchr Pearsontown Elem Sch r1901 Erwin Rd Apt 1
" Dwayne studt h2607 Fayetteville St
" F Marion & Mary; clk Am Tob h3200 Winston Rd
" Helen C clinical asst prof Duke Univ & Hosp rPO Bx 166 Atlantic NC
" James & Rosa M; retd h501 S Plum St
" Louise mgr Fashion Two Twenty rHillsbourgh NC
" M h1901 Erwin Rd Apt I
" Rebecca slswn Durham Sporting Goods h311 S La Salle St Apt 36o
" Rhonda G tchr Eno Valley Elem Sch r1418 Imperial Dr
" Sadie S retd h1014 Minerva Av
" Sandra h1b Carriage House Apts
" Terrence L clinical assoc Duke Univ & Hosp rPO Bx 166 Atlantic NC
Goodrich C studt h508b Cecil St
" Cynthia studt r108b Erie St
" Eliz ofc sec Natl Testing Serv
" Elsie C Mrs retd h2121 W Club Blvd
" John & Eliz; instructional staff Duke Univ & Hosp h1919 Bivins St

CARWELD
CAROLINA WELDING SUPPLIES INC.
DURHAM 2503 E. PETTIGREW ST. (27703) TEL. (919) 596-2959
BRANCHES
RALEIGH 715-803 N. WEST ST. (27603) TEL. (919) 832-2355
GREENSBORO 119 LONGALE ST. (27409) TEL. (919) 294-4000

MAKERS OF FINE FURNITURE FOR THE ENTIRE HOME
1612 E. Geer St. (27704)
Y and J Furniture Co.
Phone 682-6131
REFINISHING REPRODUCTIONS

ANDREWS & RIGGSBEE TRACTOR CO. INC.
FORD — KUBOTA — SNAPPER — STIHL — TORO
SMALL ENGINE REPAIRS
101 South Greensboro St., Carrboro, N.C. (27510) Phone 942-3146

HOMEOWNERS' PACKAGE POLICIES

GARRISON INSURANCE SERVICE Inc.
ALL KINDS OF INSURANCE
ROBERT D. GARRISON, JR., Chairman of the Board ROBERT DEWELL, President
Suite 200 Snow Bldg. 331 W. Main St. P.O. Box 1189 (27702) Dial 688-7313

FIRE AUTOMOBILE LIABILITY

JOHNSON'S EXXON
• 24 Hour Towing • Minor Auto Repairs • Complete Car Care Center
• Pick-Up and Delivery • U-Haul
100 S. ALSTON AV. DURHAM, N.C. (27701)
Tels. 688-3669, Night 383-2230

INDUSTRIAL WASTE CONTROL
Division of S. Swartz & Sons Inc.
Tel. (919) 682-0420
217 S. HOLMAN ST., DURHAM, N.C. (27701)

GOODRICH
" John programmer Natl Testing Serv
" Lela r3119 Colclough Av
Goodrum Jeffry F & Shayne; rsrch assoc UNC h4802 Revere Rd
Goods Esther L hsekpg asst N C Central Univ h809 Ridgeway Av
" Thos L water & sewage mtcemn City Of Durham r801 Holloway St
Goodson Leonard G & Pauline C; retd h406 Price Av
" Tacola B r416 Dupree St
Goodwill Industries Madge Husketh Mgr 308 S Driver St
" Industries Grover D Cooke Supvr 746 E Markham Av
Goodwillie Jean F Mrs tchr East End Sch rRt 7 Box 82-A White Oak Dr
Goodwin See Also Godwin And Goodwyn
" A h2752 Middleton St Apt 28e
" Agnes nurse J A Jeffries h2748 Middleton St Apt 19f
" Allen B studt r924 Danbury Dr
" Alton p c a Duke Univ & Hosp rCedar Island NC
" Alva retd h1309b Watts St
" Anne J tchr Lowe's Grove Jr Hi Sch r2703 Holloway St
" Anthony deliverymn Duke Univ & Hosp r125 Barnum St
" Bernard S & Joyce E; emp Hale Constn h711 N Duke St Apt 9
" Bonnie J hse staff Duke Univ & Hosp r2752 Middleton St Apt 28e
" Brenda h1027 Sherwood Dr Apt C
" Bruce B & Elouise; serv mgr Elkins Mtr h919 Danbury Dr
" Carl clk The Garden Cntr h924 Dacian Av Apt 4
" Charles r2822 Beechwood Dr
" Charlotte asst State Superior Ct Clk
" Christine retd h812 Carroll St
" Clarence A retd h530a Liberty St
" Craufurd faculty Duke Univ & Hosp rSt Mary's Rd Bx 957 Hillsborough NC
" Dalton h2926 Colclough St
" Danny D & Lynn; slsmn Frand Ward Realtors h3110 Oxford Dr
" Dawson L retd h311 W Trinity Av Apt 4
" Edward trades hlpr Duke Univ & Hosp r1203 Heartside St Apt 1
" Eug F mtcemn County Bd Of Educ rBx 91 Hamlin Rd Rt 5
" Eug F carp County Schs rRt 1 Bx 332
" F Graham & Doris Y; pres Home Savings & Loan rRt 3 Bx 299 Apex NC
" George L flr fnshr Duke Univ & Hosp rCedar Island NC
" Gerald C Rev & Ann; pastor Durham Mem Bapt Ch h2714 Wedgedale Av
" Grover C & Mae M; retd h115 Herbert St
" Grover H & Peggy S; servmn Alexander Mtr h924 Danbury Dr
" Harvey E & Dwanna D h111 Monterey La
" Herbert T & Mozelle O; mach opr Am Tob h2210a Southgate St
" Hubert C retd h530a Liberty St
" Hurbert L testbd mn Genl Tel r12 Fletchers Ter
" James H & Lois R; bldg contr 2031 Wa Wa Av h2031 WA WA Av
" James W lab Borden Brick & Tile r302 Nassau St
" Jerome M & Harvy B; emp State h2715 Leyburn Pl
" Joseph J & Annie F; retd h4732 Hope Valley Rd
" Josephine retd h2315 Englewood Av
" Larry S truck driver Duke Univ & Hosp rRt 1 Bx 115 Morrisville NC
" Lattie F Jr r1721 S Miami Blvd
" Leonard C & Elaine K; analyst I B M h4411 Cottendale Dr
" Lois hskpr Duke Univ & Hosp rCedar Island NC
" Luther C & Hilda W; retd h403 N Hyde Park Av
" Margt K Mrs x-ray tech Lincoln Hosp h620 Dupree St
" Marie D slswn Thalheimers h1203 Ruffin St Apt F3
" Mary mgr Beacon Photo rRaleigh NC
" Mike dock wkr r1116 Benning St
" Noma B Mrs retd h1411 Acadia St
" Norma hd cash A & P r2318 Englewood Av
" Norman H agt Durham Life Ins rRt 6 Bx 361
" Pete (Goodwin's Uphol) rHamlin Rd
" Peter r1315 Morreene Rd Apt 18j

GOODWIN
" Richd H asst treas Liggett Group
" Robt T r1203 Ruffin St Apt F3
" Rosa L retd h113 S Hyde Park Av
" Russell D & Fannie B; associate eng Sperry Electro Components h1501 Logan St
" Ruth L hskpr Duke Univ & Hosp rCedar Island NC
" Sally B Mrs h1721 S Miami Blvd
" Sharon med sec Duke Univ & Hosp r309 Melbourne Av
" Sharyn W Mrs records clk Crum & Forster Ins Co's rRt 5 Bx 91
" Sherron D & Monty M; opr Savons Hair Styling h1501 N Duke St
" Stella retd h2616 Erwin Rd Apt 80
" Steph L & Norma P; asst mgr A&P h2318 Englewood Av
" Thomas Mrs h1406 Angier Av
" Thos E & Jeanette P; leader Pub Serv r231 Bandock Dr
" Vickie R patient relations rep Duke Univ & Hosp rRt 1 Bx 115 Morrisville NC
" Violet C Mrs retd r2501 Ashe St
" W Robt & Mozelle O; tchr Bethesda Bapt Ch Sch h1810 Bethesda Av
" Wallace R & Lois K; supvr Duke Univ & Hosp h402 Anita St
" Walt mgr Best Products
" Walter W & Marianne C; retd h1116 Benning St
Goodwin's Upholstery Co (Pete Goodwin) 2024 Angier Av
Goodwine Sharon opr Savon's Styling Shop r1501 N Duke
Goodwyn Hattie L Mrs retd h1015 Rosehill Av
" Lawrence C & Nell; faculty Duke Univ & Hosp h2906 Welcome Dr
" Mary B studt r2023 Carolina St
" Moses N & Virgie; retd h2119 Ruffin St
" Nell D Mrs tchr Bragtown Elem Sch r2906 Welcome Dr
" Wm M & Mary H; whse supvr Research Triangle h2023 Carolina St
Goodyear Louise J dir of nursing Meth Retirement Homes h2616 Erwin Rd Apt 37
Googe Kenneth W r1601 Bivins St
Goolsby Bonnie D & Elaine L; chf hearing ofcr Dept Mtr Vehicle h112 Larkspur Cir
" Eliz clinical assoc Duke Univ & Hosp r120 Radcliff Cr
" Patricia P activity therapy asst Duke Univ & Hosp rRt 7 Bx 905 Asheville
" Peter A h120 Radcliff Cir
Goozner D B studt h301 Swift Av
Goral Priscilla data tech Duke Univ & Hosp h700 Morreene Rd Apt E1
Gorden h309 W Leon St
" Richd A & Sally J; dir Blue Cross & Blue Shield h3537 Dixon Rd
Gordon h3300 Shannon Manor Apt 5d
" h2108a W Knox St
" Alex & Ann; tchr Fayetteville St Sch h1439 Newcastle Rd Apt C2
" Alice h15e Few Gardens
" Alisha r3411 Guess Rd
" Ann E tchr Hillandale Elem Sch r1439 New Castle Rd Apt C-2
" Ann G acctg clk Duke Univ & Hosp rRt 3 Bx 159 Hillsborough NC
" Ann O Mrs retd h1814a House Av
" Benj retd r1107 Scout Dr
" Carolyn B staff asst Duke Univ & Hosp r5016 Lazywood La
" Charles R hse stf Duke Univ & Hosp rAnderson St Apts
" Charlie & Lanna; emp Montgy Ward h2316 Hillandale Rd
" Dallas h1023b N Buchanan Blvd
" Deria emp Arby's
" Dorothy G Mrs hsekpg Meth Retirement Homes h30b Few Gardens
" Douglas L & Florine T; carp Tillman Constn h2004 Apex Rd
" Florine T Mrs lpn Hillcrest Conval Center h2004 Apex Rd
" Frances P Mrs retd h1220 Hill St
" Gregory USAF r5706 Newhall Rd
" J Scott & Paula T; pub safety ofcr City Fire Sta No 7 h3905 Pendergrass St
" Jackie B ofc sec Garden View Realty
" Jas O Jr & Mildred F; formn C & A Constn h713 Parker St

REALTOR®
SOUTHLAND SA ASSOCIATES
212 N. Corcoran St. Durham, N.C. (27701) and Duke St. at Horton Rd. Call 688-8121
Realtors and Insurors
MEMBER OF THE NATIONAL ASSOCIATION OF INSURANCE AGENTS

URBAN & INDUSTRIAL PEST CONTROL CO., Inc.
"PEST CONTROL CONSULTANTS"
PEST MANAGEMENT CONSULTATION
ESTIMATES
EMERGENCY SERVICE
PEST CONTROL INSPECTION
2415 Fayetteville Street, Durham, N.C. 27707
Tel. 682-1821

GORDON
" Jane emp Eckerd's Drug h2310 Chapel Hill Rd
" Johnny emp Manpower r713 Parker St
" L W h2006 House Av Apt 9
" La Verne studt r2004 Apex Rd
" Maggie H Mrs retd h2300 Nebo St
" Marian emp Duke Univ & Hosp h1107 Scout Dr
" Marian M patient care asst Duke Univ & Hosp r2312 South Roxboro St Apt D
" Mary retd h307½ Murphy St
" Mary E clk Claude M May Inc rBx 327 Hillsboro NC
" Mildred F licensed practical nurse Duke Univ & Hosp r713 Parker St
" Paul S & Ernabell; minister Durham Christian Assembley Ch h5706 Newhall Rd
" Paula T Mrs data tech Duke Univ & Hosp h3905 Pendergrass St
" R H h2107a W Knox St
" Randy emp Lufkin Rule h1601 Kirkwood Dr
" Revis T & Edna B; mech Uzzle Mtr rRt 3 Bx 177a
" Robt B h1422 Sedwick Rd
" Ruth h2836 Chapel Hill Rd Apt 30b
" Ruthie G med sec Duke Univ & Hosp rRt 4 Bx 365 Hillsborough NC
" Saml Dickerson Fencing & Landscaping r912 Umstead St Apt 3
" Saml J & Glenda G; fence erector W L Dickerson h615 E Umstead St Apt 3
" Vanessa B staff nurse Duke Univ & Hosp r1601 Kirkwood Dr
" Wm H & Carol S; dentist 1200 Broad St Rm G9 h2006 Guernsdel St
Gordy Richd H Jr & Shirley M; supvr Genl Tel h5215 Partridge St
" Shirley emp Home Security Life r5215 Partridge St
" Walter & Vida M; faculty Duke Univ & Hosp h2521 Perkins Rd
Gore Allen studt r409 Pekoe Av
" D J emp Durham County r8247 Roxboro Rd
" Ira Jr studt h1106 Douglas St Apt B111
" James R & Christine D; supvr Vets Admn h1410 W Leon St
Gore John P & Marion S; Physician, 2842 N Roxboro Rd (27704) Tel 477-6777, h3208 Denise St, Tel 477-2210
" Joseph E & Alice B; asst v-pres First Union Natl Bk h1416 Sedwick Rd
" Liston & Ann Y; driver EPPS h1106 Ancroft Av
" Liston Jr studt h2211b Pike St
" Loratha r109 W Hillside Av
" Luther h704b Gerard St
" Lynda h2519 S Roxboro St Apt 16
" Margt C Mrs h208 Lynn Rd
" Marie recpt Goodwill Indus
" Marion S Mrs ofc sec Dr John P Gore r3208 Denise St
" Mary S h109 W Hillside Av
" Minnie hsekpg asst N C Central Univ h1605½ Fayetteville St
" Ralph J fxr Burl Indus h2407 W Knox St
" Robt h26f Few Gardens
" Robin cash Home Credit h311 S La Salle St Apt 32q
" Selma M educ splst Sara Barker Day Care Cntr h905 Lambeth Cir
" Thos B & Selma M; studt h905 Lambeth Cir
" W C & Margaret; sht mtl wkr Genl Bore Casing h2926 Darrow Rd
Goree Billye R Mrs studt h3310 Mossdale Av
Gores h1315 Morreene Rd Apt 27g
" h2836 Chapel Hill Rd Apt 17i
" Mary Jean staff asst Duke Univ & Hosp r2836 Chapel Hill Rd Apt 17i
Gorforth J P pres Boyce Sup
Gorgi h311 S La Salle St Apt 28f
Gorham J L buyer Sperry Electro Components r615 Raynor St
" Jasper W guard U S Spl Police
Gorhem M J r605 E Club Blvd
Gorken Richd G mgr Pizza Hut r3537 Dixon Rd
" Sally waitress Howard Johnson's Restr r3537 Dixon Rd
Gorman Linda S h2416 Vesson Av
Gornot Glene Jr desk clk Duke Mtr Lodge
Gornto Carolyn h2112d Broad St Apt 9

GORNTO
" Dexell & Margie r1209 E Main St
" E Gertrude retd h1207 E Main St
" Fannie F Mrs retd h2310 E Main St
" Glenn maid Sleepy Time Inn
" Glenn L Jr h1715 Chapel Hill Rd Apt 2
" Janette S Mrs coding clk leader Crum & Forster Ins Co's r2314 E Main St
" Mildred N Mrs tchr Hope Valley Elem Sch r3409 Pickett Rd
" Mildred T Mrs staff nurse Vets Admn h1112 Fiske St
" Ray emp Caro Window r1209 E Main St
" Steve parts mgr Penney's Auto Center
" Valinda W benefits splst Duke Univ & Hosp rPO Bx 886 Hillsborough NC
" Wayne C & Janette S; with City Hsg Auth h2314 E Main St
Gorsuch Wm R & Bernice P; servmn Sears h422 Idlewood St
Gorzek Charles h4517 Russell St
" L D h608 Hardee St Apt A4
Goscin Steph A & Lee A; hse staff Duke Univ & Hosp h1105 Stonehedge Av
Goseny Beverley R tchr Durham City Schs h3331 Chapel Hill Rd
Goshaw Alf T faculty Duke Univ & Hosp rHills Of New Hope Rt 2 Chapel Hill
Goslen J Blake III & Linda h2132 Bedford St Apt 12
Goslin Bruce dir Drug Counseling & Evaluation Serv h1001 Monmouth Av
Gosling J A dir N C Symphony h4123 Trotter Ridge Rd
" Wm A & Jean O; prof library staff Duke Univ & Hosp h4339 Berini Dr
Gosnell Vera psychiatric aide Duke Univ & Hosp r250 Montford Av Asheville NC
Gosney Beverly R tchr Hillside Hi Sch h3022 Colonial Apts Apt 16b
Gospe Sid studt h3605 Shannon Rd
Gospel Center Rev H Welcome Detweiler Pastor 500 N Driver St
Goss A Bill Jr v-pres Goss Pump Specialists r5131 Raintree Rd
" A Leon & Faye M; mech Goss Linoleum & Tile h3218 Glenn Rd
" Ann C medical tech Duke Univ & Hosp rRt 1 Bx 46a Rougemont
" Archie B & Mary E; pres Goss Pump Specialists h2308 Barrymore Av
" Bobby W & Barbara S; appl serv mgr Montgomery & Aldridge h1708 Amberly Dr
" Carrie L retd h113 N Maple St
" Cindy
" Claiborne M & Maude W; pres Goss Jwlry h2611 Glendale Av
" Clarence O & Pat L; glazier Pritchard Paint & Glass r918 Jones Cir
" David C supvr transit opr D P Co rRt 5 Bx 155
" David W h429 Green St
" Delores S Mrs sec-treas Goss Linoleum & Tile
" Dennis R h3202 Cole Mill Rd
" Diane J staff asst Duke Univ & Hosp r5031 Raintree Rd
" Donna J ofc supvr Coca-Cola rRt 6 Bx 343l
" Edna G Mrs slswn Royal Clo rRt 5 Bx 465
" Edw A sls Coca-Cola rRt 2 Bx 71c Creedmoor NC
" Eleanor acct trainee County Finance Ofc
" Ella L lpn Duke Univ & Hosp r1905 Essex Rd
" Emmett H & Iola; retd h1003 Onslow St
" Eva L emp Am Tob r1708 Amberly Dr
" Felsie C Mrs retd h1605b W Club Blvd
" Geo broker Alexander & Assocs Realty r405 W Cornwallis Rd
" Geo W (Meares Clns) rCornwallis Rd
" Geo W & Irene J; lab L & M h1822 Alston Avenue Rd
" Georgia E cook Grace Bapt Ch Day Sch
" I W mach Sperry Electro Components r2214 Southgate St
" Irene T hskpr Duke Univ & Hosp r1822 Alston Av
" James T sec Goss Pump Specialists r1407 Barlift Dr
" Jewelry Co Inc Claiborne M Goss Pres Norman W Goss V- Pres Mrs Mabel R Goss Sec-Treas 117½ E Main St
" Joann Mrs retd h1501 N Driver St
" Johnnie E & Ella L; emp L & M h1905 Essex Rd
" Johnny & Elsie J; retd h1410 N Driver St
" Julius supt C C Woods Constn r343l Steven Dr
" L Nick & Leona; mach opr IBM h1810 Euclid Rd
" Linoleum & Tile (Saml W Goss) 3421 Angier Av

L. A. DOWNEY & SON, Inc.
GENERAL CONTRACTORS
Commercial - Industrial and Authorized Mitchell Metal Building Dealer
712 E. Main St., P.O. Box 1688 (27702)
Tel. 688-8029

JENKINS WELDING & MACHINE SHOP Inc.
"All Type Machine Shop Work"
1400 Camden Ave. (27704)
Phone 682-0922

CENTRAL CAROLINA FARMERS Inc.
FARM and HOME SUPPLIES — FEED, SEED, FERTILIZERS
CHEMICALS — HOTPOINT APPLIANCES
801 Gilbert St., P.O. Box 1452 (27702)
Phone 682-6141

FOR A PLEASANT SELLING EXPERIENCE REMEMBER THE HOUSESOLD WORD:
Bob Gunter Realty, Inc.
4007 N. Roxboro Rd. (27704)
471-1521
EXCLUSIVE HFL MEMBER SERVING DURHAM, CHAPEL HILL, AND HILLSBOROUGH.

BARNES SUPPLY CO. INC.
Purina
Dealer
Feed
Seeds
Farm Supplies
Insecticides
TEL. 286-7331
774 9th St.
(WD)
(27705)

GOSS
" M Eliz Mrs treas Goss Pump Specialists r2308 Barrymore Av
" Mabel R Mrs sec-treas Goss Jwlry r2811 Devon Rd (HV)
" Margt F Mrs retd h730 Rutherford St
" Mary C Mrs ofc wkr Baldwin's rRt 5 Bx 44
" Mc Lendon & Christine A; tester IBM h715 Sybil Dr
" Michl studt r715 Sybil Dr
" Mildred Mrs cash Montaldo's rRt 5
" Norman C Jr mfg hlpr East Coast Distrs r2719 Joyner Rd
" Norman L & Barbara S; slsmn Flav-O-Rich h2719 Joyner Rd
" Norman W & Mabel R; v-pres Goss Jwlry h2811 Devon Rd
" Pam installment loan dept Northwestern Bk
" Pam studt r715 Sybil Dr
" Pamela L acctg clk Coca-Cola r1410 N Driver St
" Patricia tech White Optical Labys r2328 Farthing St
" Patsy Y sr clk Genl Tel r3003 Cheek Rd
" Pump Specialists Inc Archie B Goss Pres A B Goss Jr V- Pres J T Goss Sec M Eliz Goss Treas reprs 4308 N Roxboro Rd
" Rebecca H emp Genl Tel rRt 2 Bx 71c Creedmoor NC
" Rhonda slswn Baldwin's r3003 Cheek Rd
" Sammy mech Goss Linoleum & Tile
" Saml W & Delores S (Goss Linoleum & Tile) h903 Midway Av
" Saml W Jr & Deborah C; hlpr Goss Linoleum & Tile h908 Midway Av
" Sonny emp Lowes Of Durham r111 Radcliff
" Toby r1501 N Driver St
" Velma Mrs retd h1209 Thompson Rd
" Virginia M asst mgr Thalhimers r3218 Glenn Rd
" Walter M & Pamela R; emp Durham County h2613 Glendale Av
" Wm G & Irene W; tile layer Dresser Tile h2214 Southgate St
Gossep John studt h2401 W Club Blvd Apt 3
Gossett Automotive Service (Norman Gossett) 2947 Chapel Hill Rd
" Glenn A asst mgr Duke Univ & Hosp rPO Bx 6972 College Station
" Irma S Mrs tchr Chewning Jr Hi Sch r1925 Ward St
" Jim studt r1925 Ward St
" John P laborer Duke Univ & Hosp rBx 5755 Duke Station
" John T business assoc John Gossett Inc h2601 Highland Av
" Norman (Gossett Auto Serv)
" Norman E Rev & Irma; pastor Edgemont Bapt Ch h1925 Ward St
" Rosa L R staff nurse Duke Univ & Hosp r74 Crestmont Av Asheville NC
Goswick Agnes S Mrs retd h509 Marshall Way
" Bartley H ship & rec Elec Sup Co Of Durham r509 Marshall Way
" Betty F Mrs ofc sec Glidden Pnt & Dec Center h509 Marshall Way
" C Alex & Betty F; shop formn Monsanto Research T P D C h509 Marshall Way
" Carl R & Kath Mc N; retd h2400 Barrymore Av
" Peter C analyst programmer Duke Univ & Hosp h2117 Bedford St
Gothard Edwin S & Doris C; eng Monsanto h2539 Sevier St
Gothord Steve emp IBM h2334 Huron Cir
Gottliebsen Robert A emp Newton Instrument r708 N Buchanan St
Gottovi Danl clinical assoc Duke Univ & Hosp rRt 3 Bx 344f Wilmington NC
Gough H h2752 Middleton St Apt 31e
" Wm hse staff Duke Univ & Hosp r2752 Middleton Av Apt 31e
Gould Charles W instructional staff Duke Univ & Hosp r19 Wesley Dr Chapel Hill NC
" Christopher R h2832 Stuart Dr
" J Thomas & Martha; v-pres Nello L Teer Co rRaleigh NC
" Susan S real est slswn Southland Assocs rChapel Hill NC
Gour Wm A & Marie P; telev tech Univ Of N C h106 Putnam La
Goures Anthony plmb hlpr Copelan Plmb rFerrell Rd
Gourley Joyce emp Natl Testing Serv
" Sammy D greaseman Epes Transport Sys h2306 E Club Blvd
GOVERNMENT OFFICES (See United States Government)
GOVERNORS INN Karl Lack Manager, Serving The Triangle Park, Modern Decor, Convention And Banquet Facilities, Governors Table Restaurant, Golden Nugget Club, Located On I-40 At Davis Drive, Research Triangle Park, N C (27709), Tel (919) 549-8631
Govig Sarah O staff nurse Duke Univ & Hosp rFlint Ridge Apts 146 Hillsborough NC
Gowan Cheryl P repct City Bd Educ r901 Chalk Level Rd Apt M-11
" Freda S Mrs waitress Ivy Rm r1204 N Duke St

GOWAN
" Geo & Shirley h3000 Chapel Hill Rd Lot 23
" Geo L Jr r1210 Eva St
" Laura N data tech Duke Univ & Hosp r513 Spruce St
" Shirley emp Cricket Inn
" Terry emp Burlington Indus h1210 Eva St
Gower Lawrence W laundry mgr Duke Univ & Hosp r1300 King Charles Rd Raleigh
" Ronald W & Louise; driver Epes Transport Sys r1116 Junction Rd
" Terry atndt Top's Serv Sta
Gowitt Gerald T h219 Dacian Av
Goy Joseph W research analyst Duke Univ & Hosp r200 Calico Ct Apts Morehead City NC
Goz Rebecca instructional staff Duke Univ & Hosp r308 Lone Pine Rd Chapel Hill NC
Grabarek & Phillips (R Wensell Garbarek & W Haywood Phillips) accts 111 N Corcoran St Rm 406
" R Wensell Hon & Marion N (Grabarek & Phillips) h1412 Ward St
Grabitt Glenn M & Jo C; emp Northern Telecom h309 Greenwood Dr
Grabowski D J sls eng Sperry Electro Components r2920 C H Rd 96c Colonial Apts
" Henry G faculty Duke Univ & Hosp r2423 Rosewood Ct Chapel Hill NC
" Virginia vis lecturer N C Central Univ
Grace h311 S La Salle St Apt 14g
" Baptist Church 1004 N Mangum St

GRACE BAPTIST CHURCH DAY SCHOOL
AGES 3-5 YEARS
HOURS 6:30 AM TO 6:00 PM
SCHOOL AGE SUMMER AND AFTER SCHOOL PROGRAM
1004 N MANGUM ST (27701)
TELEPHONE 682-0671

" E V & Mildred; phys 911 Broad St rChapel Hill NC
" Edw C & Mary C; sys analyst I B M h5304 Revere Rd
" Eliz ofc sec NC Heart Assn r5304 Revere Rd
" Jeanette H clinic interviewer Duke Univ & Hosp r805 Lee St Apt A
" Lutheran Church Rev Paul D Nelson Pastor 824 N Buchanan Blvd
" Priscilla r2519 S Roxboro St Apt 21
" Willie W Mrs retd h1205 S Alston Av
Grady Alene B Mrs h1117 Liberty St
" Alice M Mrs teller Mech & Farmers Bk rHillsborough NC
" Alvis Jr h1611 Duke University Rd Apt 5d
" Alvis O & Laura D; carrier P O h420 Nelson St
" Charles E comp programmer Duke Univ & Hosp r7 Howe St
" Charles T & Mary R; retd h913a Park Av
" Chris T & Anne F; auditor State Dept Rev rMelbourne Av
" D B Mrs retd h2210 Fayetteville St
" D L swtchmn Genl Tel rPO Bx 518 Hillsborough NC
" Danl J respiratory therapist Duke Univ & Hosp rRt 3 Bx 213 Chapel Hill NC
" De Leon F & Louise M; retd h1706 Hamlin St
" Doris F clk Durham Herald rBahama NC
" Eliz retd r2522 Chapel Hill Rd
" Elleoine Mrs recpt Triangle Vet Hosp rDover Rd
" Ernestine tchr Burton Sch r105 E Alton St
" J h311 S La Salle St Apt 6i
" James H emp Burl Indus h2821b Hillsborough Rd
" Judy M clinic interviewer Duke Univ & Hosp r8 Tarra Place
" Laura D Mrs tchr Bethesda Elem Sch r420 Nelson St
" Linwood C & Judy M h8 Tarra Pl
" Linwood C h3407 Dover Rd
" Mamie A med supply asmblr Duke Univ & Hosp rRt 2 Bx 571 Hillsborough Rd
" Mary A h2830 Dodson Av
" Nora L Mrs h1806 W Markham Av
" Patricia M staff nurse Duke Univ & Hosp r1800 Williamsburg Rd Apt 2e
" Peggy L emp Genl Tel r2630 Ardsley Dr
" Sue M Mrs sec Duke Univ & Hosp h2213 Albany St
" T A Community Center Carrie Hargrove Dir 531 Lakeland St
" T E installer repr Genl Tel r2748 Middleton St Apt 21g
" Tina h4216 Garrett Rd Apt J11
" Tobias B & Hilman; asst v-pres Home Savings & Loan r3814 Hulon Dr

HOLLAND PAINT & WALLPAPER CO. INC.
RESIDENTIAL — COMMERCIAL — INDUSTRIAL
FREE ESTIMATES
INTERIOR AND EXTERIOR
407 E. MAIN ST., CARRBORO, N.C. (27510)
PHONE 929-6015

NAVAJO TRADING POST
HARRY JOHNSON Proprietors LARRY JORDAN
JEWELRY IMPORTS GIFTS ANTIQUES
712 Ninth St., Durham, N.C. (27705) (919) 286-9685

GRAEBNER
Graebner Chris A research tech Duke Univ & Hosp r1011 Buchanan Blvd
" Norman B studt h1011a N Buchanan Blvd
" Steven M research tech Duke Univ & Hosp rAlastair Ct 300 Swift Av Apt 7
Graedon Joe D & Teresa F; instructional staff Duke Univ & Hosp h215 Pineview Rd
" Teresa faculty Duke Univ & Hosp r215 Pineview Rd
Graepel Theo H & Ollie P; emp South Sq Mall h3004 Shaftsbury St
Graff Aaron G Jr instructional staff Duke Univ & Hosp r700 Morreene Rd Apt E4
" Jon C med research assoc Duke Univ & Hosp r2704 Stuart Dr
" Marcia B tchr Sherwood Githens Jr Hi r2704 Stuart Dr
Graffenreed Leroy grounds equip opr Duke Univ & Hosp h620 Hope Av
Grafton Alphonzo plant wkr Flav-O-Rich r1012 Rock St
" Brenda H Mrs math aide Morehead Sch r1012 Rock St
" Cora J retd h807 Carroll St
" Karen E spl accts rep Duke Univ & Hosp r3933 Linden Terrace
" Margt M research tech Duke Univ & Hosp r9 Dauphine Pl Fisher Heights
" Roger & Karen; emp Am Tob h3933 Linden Ter
" Rosa Mrs h1012 Rock St
" Thos L studt h412 N Elizabeth St Apt 3
" Wm A & Mattie W; driver M H Head & Son h412 N Elizabeth St Apt 2
Graham h624b Middle St
" h3311 Shannon Manor Apt 19b
" Agnes D hE4 Atlantic St (MH)
" Agnes D data terminal opr Duke Univ & Hosp r531 Martha St 2
" Alex H Jr & Laura P (Newsom Graham Hedrick Murray Bryson Kennon) h1 Beverly Dr
" Angela M med records clk Duke Univ & Hosp r2725 E Geer St Lot 41
" Barbara r1303 Holloway St
" Beverly R emp Genl Tel r2201 Morehead Av Apt 22
" Bobby r1303 Holloway St
" Bretha h1006 N Driver St
" Carol h3409 Hope Valley Rd Apt 12
" Cath h3713 Suffolk St
" Charles r616 Cecil St
" Charles E sr eng Genl Tel r4909 Mandel Rd
" Cheryl asst mgr Wrangler W Ranch
" Clara J Mrs h214 E Geer St
" Cleo & Dessie D; retd h1920 Washington St
" Cornelia R staff nurse Duke Univ & Hosp r1935 Southwood Dr Apt 1
" Corteland E & Barbara F; emp IBM h2924 Driftwood Dr
" Daniel A faculty Duke Univ & Hosp r632 Lasalle St
" Deanna V bkpr Zale's r1129 Merrick St Apt 11
" Dorothy nurse Dr Donald T Moore h2913 Kanewood Dr
" Dorothy B Mrs dir Durham Day Care Council r2013 Dartmouth Dr
" Doyle G & Beth M; clinical assoc prof Duke Univ & Hosp h816 Watts St
" Earl R & Edith M; lbr drsr Garland Woodcraft h1210 Linwood Av
" Edna M hsekpr Duke Univ & Hosp h806 Cook Rd
" Elijah B flexo opr Mead Containers r2913 Kanewood Dr
" Eliz M Mrs librn Duke Univ & Hosp h300 Swift Av Apt 13
" Ella Mrs retd h1129 Merrick St Apt 11
" Emily P emp Duke Univ & Hosp rRt 1 Bx 299 Beaufort NC
" Franklin S slsmn C E W Distr h706 Louise Cir Apt L
" Freida br ofcr Northwestern Bk rRaleigh NC
" Geo retd h3324 Glasson St Apt H
" Geo h410 E Pilot St Apt M1
" Gloria F clinical asst prof Duke Univ & Hosp r702 Broad St Wilson
" Grace customer serv rep Security Sav & Loan r224 Seven Oaks Rd
" Helen Mrs retd h2610 Atlantic St
" Hervey h1205 Landon St
" Howard h926 Dacian Av Apt 1

GRAHAM
" Howard W emp Genl Tel rRt 3 Bx 309b
" Isaiah mgr Capitol Credit Plan
" Isiah h311 S La Salle St Apt 41h
" James W & Lorena C; meter rdr D P Co h224 Overlook Av
" Janie h519 E Main St Apt 514
" Jimmy h301 W Trinity Av Apt 10
" Joe L & Grace A; agt N C Ordinary Agcy h224 Seven Oaks Rd
" John driver Burnham Van Serv r723 Handcock
" John E & Dorothy; mgr W A Brown Instruments h2013 Dartmouth Dr
" Joyce A data terminal opr Duke Univ & Hosp r616 Cecil St
" Julia Mrs retd h806 Dowd St
" Julia A data terminal opr Duke Univ & Hosp h1106 Douglas St Apt A206
" L H (Mangum Street Gro) r1002 N Driver Av
" Laura studt r1 Beverly Dr
" Leroy h518 Hardee St Apt 2
" Leroy E & Elsie S; retd h2026 W Club Blvd
" Lillie h1012a Sherwood Dr
" Linda emp Record Bar r224 Seven Oaks Rd
" Lucy h2616 Erwin Rd Apt 73
" Lucy A clk D P Co r619 Price Av
" Luther T retd h317 Clark St
" M h4216 Garrett Rd Apt I26
" Mabel E Mrs r913 Maxwell Av
" Margt T h2705 Stuart Dr
" Margie M Mrs education aide W G Pearson Sch h723 Hancock St
" Martha A prof library staff Duke Univ & Hosp r416 E King St Ext Hillsborough
" Martha D retd h2602 Sater St
" Mary retd r1724 Athens Av
" Mary J h23f Mc Dougald Terrace Apts
" Mary P Mrs cafeteria wkr Merrick Moore Elem Sch h804 Holloway St
" Mildred r1006 N Driver St
" Nancy H retd h2725 E Geer St Lot 41
" Nathaniel security guard supvr Duke Univ & Hosp r1226 Naples Pl
" Otis J atndt John E Perry Gulf Serv rHillsborough NC
" Patty studt r1911 James St
" Phyllis h302 Colony Manor Apartments Bldg 7
" R studt r2100 House Av Apt 10
" Robt plant wkr Flav-O-Rich r415 Pilot St Apt F6
" Roscoe dietetic supvr Duke Univ & Hosp h911a Price Av
" Roy E dist sls mgr Met Life r5408 Farm Oaks Rd
" S h1004 Lancaster St
" S F h1019 Delray St
" Sam & Bessie I; retd h613 Grant St
" Saml D & Sally L; hse staff Duke Univ & Hosp h4003 Hillgrand Dr
" Susan B Mrs acct partner Garrett Sullivan & Co h1911 James St
" Thos L & Phyllis; agt Durham Life Ins rChapel Hill NC
" Wilbur mail clk Duke Univ & Hosp r1409 South St
" Wm A & Ermine P; retd h2247 Cranford Rd
" Wm A III lwyr 109 N Church St Upstairs r2128 Englewood Av
" Willie & Lema E; carp h616 Cecil St
" Willie & Phyllis h3221 Dearborn Dr
Grahan Andrew retd h914a Morehead Av
" Herman Jr h2518 Kirby St
Grainger David studt r2514 Wilson St
" Maxine S Mrs asst treas First Federal Savings & Loan Association h2514 Wilson St
Gramer Joseph & Janet h3109 Sherbon Dr
Grand Oliver roofer h720 N Gregson St Apt 10
Grandis Arnold S asst prof Duke Univ & Hosp h3414 Angus Rd
Grandsault Bernice h3301 Shannon Manor Apt 15c
Grandson S h1115 Gurley St
Grandsoult Bernice F sec Duke Univ & Hosp r3301 Shannon Rd Apt 15c
Grandy Clemuel D Jr r1005 Crete St
" Early S Mrs (Grandy's Specialty Beauty Shop) r208 Formosa Av

BOBBY INSCOE REALTY CO. INC.
682-0361
626 Foster St. (27702)
MULTIPLE LISTING SERVICE MLS
REALTOR®

SAM'S QUIK SHOP
BEER
WINE
PARTY
SUPPLIES
GROCERIES
NEWSPAPERS
AND
MAGAZINES
286-4110
ERWIN RD. AT EAST-WEST EXPRESSWAY

C. C. WOODS CONSTRUCTION COMPANY, Inc.
GENERAL CONTRACTORS
Established 1933
FRANCHISED CONTRACTORS OF STRAN-STEEL BUILDINGS
2534 Chapel Hill Blvd., P.O. Box 569 (27702) Tel. 489-9116
ASSOCIATED GENERAL CONTRACTORS OF AMERICA AGC

DIVISON OF DURHAM COCA COLA BOTTLING CO.
FOR SERVICE CALL:
CHAPEL HILL 942-8511
DURHAM 383-1531
3214 HILLSBOROUGH RD. P.O. BOX 2627
DURHAM, N.C. (27705)
TRIANGLE COIN CATERERS
Professional Automatic Merchandising & Food Service
Coca-Cola

Becky Hamlett
REALTY CO
REALTOR
MULTIPLE LISTING SERVICE MLS
Residential
Commercial
Farm and
Suburban
BUYING
SELLING
LEASING
Suite 201
Couch Building
714 Ninth
St. (27705)
TEL.
286-7693

GRANDY
" Michele F swtchbd opr Duke Univ & Hosp rPO Bx 236 Sea Level NC
" Ophelia S Mrs h1005 Crete St
" Walter M & Early S; retd h208 Formosa Av
Grandy's Specialty Beauty Shop (Mrs Earlie S Grandy) 804 S Alston Av
Graner Henry G & Fannie h2618 Angier Av
" Lenord r2618 Angier Av
Grannan Gregory & Laura; emp N C B C B S h1529 Clermont Rd
Grannison Dolores inventory records clk Duke Univ & Hosp rHillcrest Apts N
Grannum Gilliam A h311 E Trinity Av Apt 1
Granson Deborah T Mrs tchr aide Pearsontown Elem Sch r2218 Emerson Pl
" Roosevelt retd h1204 Jackson St
Grant h945 Lambeth Cir
" h866 Louise Cir
" Augustus O hse staff Duke Univ & Hosp rBx 3951 Duke Medical Center
" Bernita S emp Genl Tel r225b Rippling Stream Rd
" Carolyn A tchr Rogers Herr Jr Hi Sch r2111 Concord St
" Cornell visiting lecturer N C Central Univ r4216 Garrett Rd
" Cy studt r2105 Alston Avenue Rd
" D h2246d S Roxboro St
" David h1454 Newcastle Rd Apt C2
" David r3041 Wedgedale Dr
" Daye Inc Real Estate 3917 N Duke St
" Doris K sten Genl Tel r1118 Raynor St
" Eliz studt r2509 Wrightwood Av
" Eliz W Mrs libr asst Duke Univ & Hosp h2509 Wrightwood Av
" Etta J studt r2111 Concord St
" Gladys G Mrs retd h1228a Berkeley St
" Gloria L records & microfilming clk Duke Univ & Hosp r1237a Naples Pl
" Harold h5127 Revere Rd Apt 25
" Harry & Deborah; carp h2508 Stephenson St
" Henry h3h Mc Dougald Terrace Apts
" John P & Lucy A; asst prof Duke Univ & Hosp h3314 Waterbury Dr
" Johnny M & Doris K; butcher Duke Univ & Hosp h1118 Raynor St
" Joyce P hed County Health Dept r4216 Garrett Rd Apt D20
" Marvin h705a Holloway St
" Mary C Mrs tchr Morehead Sch h2111 Concord St
" Paul D h225b Carriage House Apts
" Raymond A & Marybeth P; studt h327a Clark St
" Roosevelt T Jr hsekpr Duke Univ & Hosp r1237a Naples Pl
" Ruth h510 Boone St Apt 8
" Sandra S charge control clk Duke Univ & Hosp r1454 New Castle Rd Apt C2
" Stephanie instr inservice educ Duke Univ & Hosp r5 Herrick Pl
" W r311 S La Salle St Apt 7g
Grantham h706 Louise Cir Apt I
" Eliz D Mrs retd h105 W Lavender Av
" R L h922 Dacian Av Apt 8
" Wanda R Mrs tchr Bethesda Elem Sch r1008 Gloria Av
Granville Cynthia emp Genl Tel r1430 Newcastle Rd Apt B1
" Ruth R Mrs (Ruth's Beauty Shop) h1012 N Gregson St
Graper Robt M & Jane C; personnel mgr Research Triangle Institute h19 Winthrop Ct
" Wm P & Grace A; hse staff Duke Univ & Hosp h211 W Woodridge Dr
Graphic Reproductions Inc Albert J Searcy Pres Michl Searcy V-Pres Mrs Delorise Searcy Sec coml artist 1609 Camden Av
Grasser Mary h3300 Shannon Manor Apt 10f
Grasty James E Jr ofc mach reprmn Duke Univ & Hosp rRt 1 Bx 213
" Kathryn B Mrs ins processor Home Savings & Loan r26 Peppertree Townhomes 3775 Guess Rd
" Sandra L acctg clk City Bd Educ rRt 1 Bx 213
Grathen Kris programmer Color Craft
Gratz Pauline faculty Duke Univ & Hosp r220 Dacian Av
Graverholz Marie H dietn Va Hosp h920 Monmouth Av
Graves Alonzo P messenger Duke Univ & Hosp r1100 Merrick St Apt D
" Brenda A licensed practical nurse Duke Univ & Hosp h1215c Washington St
" C L mach Sperry Electro Components rRt 2 Bx 636 Mebane NC
" Daisy h1203a Morehead Av
" Earl G bd dir Liggett Group
" Famatta tel wkr Lake Royal rTrinity Av

GRAVES
" Foster & Myrtle h1008b Gurley St
" Gloria L soc wkr County Dept Social Servs rRt 1 Roxboro NC
" James H retd h804 South St
" James W tchr Durham Hi Sch r2604 Aster Dr Apt H2
" John D Jr copy center coord Duke Univ & Hosp r906 Plum St
" John D Jr h2201 Morehead Av Apt 58
" Larry J guard Vanguard Security Serv
" Lauralei E nurse N C Mem Hosp r1207 Grant St
" Lonnie Rev pastor Fellowship Free Will Bapt Ch r424 Idlewood St
" Luester M Mrs retd h1321 Fargo St
" Margt L emp Genl Tel h416 Old Oxford Hwy
" Melvin h2009 Southwood Dr
" Melvin studt h2734 Weldon Ter
" Pearlie M messenger Duke Univ & Hosp r2705 Hinson Dr
" V D mach Sperry Electro Components rRt 2 Bx 636 Mebane NC
" Velenda h13a Mc Dougald Terrace Apts
Gravett Beverly carpet order dept Dealers Sup r5200 Old Hillsborough Rd
Gravette See Also Gravitte
" Nora retd h21h Few Gardens
" Robt opr City St Mtce Dept r5200 Old Hillsboro Rd
" Timothy R r21h Few Gardens
Gravitte h2800 Croasdaile Rd Apt L2
" Barbara G Mrs switchbd opr & recpt Mead Containers r2007 Bundy Av
" Douglas mech Guess Rd Union 76 Serv
" G Christin patient processor Duke Univ & Hosp rRt 4 Bx 244 Hillsborough NC
" Jack D & Mildred C; retd h1411 Watts St
" Jack D r818 Cleveland St
" Judy emp Home Security Life rPO Bx 11 Timber Lake
" M L mach Sperry Electro Components r2408 Loftin Dr
" Monty T plmb James Gooch Plmb h2007 Bundy Av
" Warren h311 W Trinity Av Apt 1
" Warren T mech Caro Air Conditioning r309 Northwood Cir Apt 2
Gray h2800 Croasdaile Rd Apt O6
" See Also Grey
" A Dan & Patsy H (Terry's Serv Garage) rTracey Tr Rt 2
" Alton S emp Arts & Science Museum r2501 Janet St
" Ann S library clk Duke Univ & Hosp r120 E Union St Hillsborough
" Annie M Mrs retd h420 W Maynard Av
" Arth D emp Genl Tel r202 Tracy Rd
" B K h bx 477 Delmar Dr
" Brenda L sec NC Central Univ r3202 Fayetteville St
" C h700 Morreene Rd Apt H8,
" C R & Faye W; slsmn Wyeth Laby h2521 Wilbon St
" Carl A & Harriet D; retd h3124 Surrey Rd
" Carolyn h2212b Elba St
" Carolyn B dir Duke Univ & Hosp h2607 Bluefield St
" Clifford r901 Chalk Level Rd Apt K12
" Colleen R admn sec Duke Univ & Hosp r2413f Landmark Dr Raleigh
" David R mech Al Weeks Auto Serv h901 Chalk Level Rd Apt M5
" Denise M faculty sec N C Central Univ h5338 Revere Rd
" Donald studt r305 Alton St
" Donna ofc sec Samgray Creative Photog r 315 Barbary St
" Dorothy A sten N C Mut Life Ins h2206 Chautauqua St
" Dorothy B Mrs retd h2701 Harvard Av
" Eliz emp Mc Gregor Downs r2105 Ruffin St
" Eliz S Mrs faculty dir St Luke's Epis Ch Kindergarten h2105 Ruffin St
" Erma J studt r311 S La Salle St Apt 48m
" Ernest h1402 Wyldewood Rd Apt C1
" Ernest L & Linda; sls Alexander Mtr rGeneral Del Timber Lake NC
" Etta M tech Durham County Genl Hosp r1704 Maryland Av
" Eula P laundry wkr Duke Univ & Hosp r305 W Alton St
GRAY FRAMES & CRAFTS Grace Gray Manager, Custom Framing, Conservation Mounting, Needlework Blocking, Mounting And Framing, Diplomas Framed, Limited Editions, Sally Middleton And Others, Precision Matting, Reproductions, Dry Mounting, 3307 University Dr (27707), Tel 489-7539
" Frank B sls clk Chesson Realtors h13d Carriage House Apts
" Grace Mrs (Gray Frames & Crafts) r6021 Garrett Rd
" Helen J control desk atndt Duke Univ & Hosp r2728 Brown Av
" Helen M pca Duke Univ & Hosp rGenl Del Atlantic NC

Admiral DUAL-TEMP.
GLASGOW'S COLOR T.V. SERVICE
ADMIRAL — MOTOROLA — G.E. — SONY — SANYO
SERVICE ON ALL MAKES AND MODELS
RCA Solid State
2030 GUESS RD.
TEL. 286-7971

BILLY WILLIAMS HAIRSTYLING, Inc.
Phone: 471-1701
2910 Roxboro Rd. 27704
Any Type of Cut or Style

GRAY
" Herbert A Jr & Marion Y; tchr Hillside Hi Sch h1002 S Plum St
" Irving E retd h124 Pinecrest Rd
" J Robt & Grace (Gray Frames & Crafts) h6021 Garrett Rd
" J Thos Jr & Cecile C; sls Lowes Of Durham h148 Baldwin Dr
" Jacqueline studt h2728 Brown Av Apt B
" Jacqueline dietary serv aide Duke Univ & Hosp r1007 Bay St
" John H tchr C E Jordan Sr Hi Sch r124 Pinecrest Rd
" John R hRear 6000 Garrett Rd
" Johnny h104 Herbert St
" Jos mgr Church's Chicken r2501 Janet St
" Joseph C Jr & Gladys M; emp Durham County h110 N Driver St
" Kathryn J Mrs retd h46 Kimberly Dr
" L h2752 Middleton St Apt 28k
" Larry & Lynn; research asst U Of NC h1403 Norton St
" Lartha Jr studt r2501 Janet St 712 N Driver St
" Lartha A & Bernice G; hsekpg asst N C Central Univ h802 S Plum St
" Leon Earl research assoc Duke Univ & Hosp r1209 Pineview Dr Raleigh NC
" Lex genl mgr Caro Distr rRaleigh NC
" Lucille dec Cal-Tone Pnt
" Lucy D slswn Durham Florist h2017 Angier Av
" Luke H & Shirley R; retd h1211 Midland Ter
" Maggie R hsekpr Duke Univ & Hosp rPO Bx 581 Cedar Island
" Marie B Mrs babysitter h1704 Maryland Av
" Marion studt r1102 S Plum St
" Mary A r2521 Wilbon St
" Maude Mrs retd r1604 W Club Blvd
" Mildred P licensed practical nurse Duke Univ & Hosp r603 Cecil St
" N E h3632 Angier Av
" Nobie M information clk Duke Univ & Hosp r145 Oakmont Cir
" Norman E mech Morgan A M C Jeep & Renault rHillsborough NC
" Ophelia nurses aide Hill Heaven Nursing Cntr h2501 Janet St
" Patsy H sec Duke Univ & Hosp rRt 2 Bx 202 Tracey Trail
" Paul emp Bahou's Container Restr r202 Lucy Trl
" Pearl emp Duke Univ & Hosp h305 Alton St
" Phyllis ofc sec Fire & Safe Inc r1611 Duke University Rd Apt 10f
" Phyllis h424 Green St
" Roberta S asst prof Duke Univ & Hosp r3000b Sparger Rd
" Rose h125 Dunstan St
" Rostella h1835 Cheek Rd Apt 16f
GRAY SAM CREATIVE PHOTOGRAPHY INC (Sam W Gray Jr), Master Photographer, Craftsman, Specializing In Quality Portraits, Wall Decor, Scenics, Commercial, 2705 Chapel Hill Rd (27707), Tel 489-3369
" Sam W & Dorothy B; driver M M Fowler r2701 Harvard Av
" Sam W Jr & Donna H (Sam Gray Creative Photography) h4315 Barbary St
" Sidney III recruiter U S M C Recruiting Sta
" Steve M sls United Import Auto Parts
" Terry h2507 S Roxboro St Apt 17
" Thos F & Violet G; pntr UNC h912 Oakland Av
" Tonia E lpn Duke Univ & Hosp r1007 Bay St
" Vanessa C tchr R N Harris Sch h3231 Shannon Manor Apt 22c
" W Scott & Panthea W; retd h908 Carver St
" Wanetta h1129 Merrick St Apt 6
" Warren slsmn Cal-Tone Paint
" Wm M & Recie H; retd h607 Primitive St
" Wm N emp Drs Vanderbilt & Falconer h3549 Mayfair St Apt 202
" Willie P Mrs retd r1002 S Plum St
Grayer Franklin h22i Carriage House Apts
Grayiel Frank E III & Susan H; sls mgr Balfour h4307 Barbary St
Grays Oscar h221h Carriage House Apts
" Ovester h2748 Middleton St Apt 19a
Graysen B h2752 Middleton St Apt 28l
Grayson Delores C Mrs ins claims processor Duke Univ & Hosp h3112 Dearborn Dr

GRAYSON
" Pauline G Mrs tchrs aide Lakeview Elem Sch h3610 Keystone Pl
Greame Mary J retd h3547 Mayfair St Apt 103
GREATER DURHAM CHAMBER OF COMMERCE Robert H Booth Executive Vice-President, James V Camp Economic Development Director, James G Mentzer Communications Director- Membership Director, Thomas J White Manager Civic Affairs, Clara F Hayes Office Manager, 3d Fl Northwestern Bank Bldg, Cor Parrish And Roxboro Sts (27701), Tel 682-2133
" Saint Paul's Baptist Church Rev Willie T Bigelow Pastor 1102 Juniper St
Greczyn Norman h215f Carriage House Apts
Gree B T h bx473c Mineral Springs Rd Rt 6
Greek Orthodox Church Community 1318 Watts St
Greeley Wm J hse staff Duke Univ & Hosp h2115 Woodrow St
Greeman Wm L supvr Duke Univ & Hosp r1723 Euclid Rd
Green h2318 Oakridge Blvd
" See Also Greene
" A Lee Jr & Barbara R; with Caro Bldrs h2905 Davie Dr
" Adolphus A & Thelma A; mach opr Am Tob h1126 Landon St
" Al & Donna; studt h2621 Harvard Av
" Alexander mech Flav-O-Rich r2918 Wedgedale St
" Allen J & Mexie P; emp City Of Durham h2713 Ashe St
" Alma r2302 Pratt Av Apt 3
" Alta h1111 Merrick St Apt A
" Andrew T & Cora; refuse collr City Of Durham h607 Mallard Av
" Angel M magistrate State Criminal Ct
" Ann C Mrs aide County Health Dept r829 Plum St
" Annie retd h707 15th St
" Anthony emp B & B Constn r1835 Cheek Rd Apt 19d
" Arkie L cook Grace Bapt Ch Day Sch r706 Eva St
" Arlene tmkpr Erwin Oil r2306 E Main St
" Arlene B Mrs bkpr Erwin Oil h2314 Quincy St Apt 1
" Arreel retd r1007 Angier Av
" Arreva retd r1007 Angier Av
" Arth & Mary M; emp Vets Admn h1122 Eva St
" Arth Jr & Mary W; chauf V A Hosp h607 Carlton Av
" Aubrey h1100 Merrick St Apt C
" B r1315 Morreene Rd Apt 19b
" B Ann pbx opr Nello Teer h1509 N Duke St
" Barbara h813b Glendale Av
" Barbara emp Gold Kist Poultry h613 Oakwood Av
" Barbara J maid Meth Retirement Homes h26f Mc Dougald Terrace Apts
" Barbara J dietary serv aide Duke Univ & Hosp r1702 Gunter St
" Barbara W aide Hillcrest Conval Center r902 Midland Ter
" Barry Poolside Swimming Pools h902 Liberty St
" Bertha D Mrs retd r1409 Lincoln St
" Bertha H Mrs h1011 Kent St
" Bessie r2509 Chapel Hill Rd
" Bessie C ofc sec Bethesda Elem Sch rRt 1 Page Rd Morrisville NC
" Bettie T licensed practical nurse Duke Univ & Hosp r2623 Owen St
" Betty J sec Duke Univ & Hosp r1603 Taylor St
" Betty R dietetic asst Duke Univ & Hosp h3218 Dearborn Dr
" Bettye R emp Genl Tel rA18 Broadmoor Apts
" Beulah D h915b Rosehill Av
" Beulah S Mrs retd h1608 Kirkwood Dr
" Beverly S studt r209 W Enterprise St
" Bobbie & Hilda G; air conditioner Am Tob h920 Liberty St
" Bonnie r1102 Dayton St Apt E1c
" Brenda emp Burrough Welcome r1835 Cheek Rd Apt 19d
" Brenda emp Data Serv h1125 Midland Ter
" Brenda h1216 Ivy St
" C R h1835 Cheek Rd Apt 13f
" Calvin & Karen S; food service aide Duke Univ h219 S Alston Av Apt C18
" Calvin & Karen h608 Hardee St Apt H1
" Calvin L food serv aide Duke Univ & Hosp rAlpine Two Apts C 18 219 Alston Av
" Candle Restaurant (Mrs Azona M Allen) 915h Fayetteville St
" Carissa emp Natl Testing Serv

MATTHEWS & FARROW INC.
COMPLETE AUTOMOBILE SERVICE
315 Rigsbee Ave. (27701)
688-4979 and 688-7176

MARIE AUSTIN REALTY CO., Inc. REALTORS
We Sell Wall To Wall Happiness Look For The Pink Sign
- Residential
- Commercial
- Farm Properties
- Custom Designed Homes

Multiple Listing Service
1204 Broad St. Durham, N.C. (27701)
Tel. 688-2304

OLIVETTI SYSTEMS
ROWE BUSINESS EQUIPMENT
2514 University Dr. (27707) 489-2319

GANN INDUSTRIAL SUPPLIES & MACHINE SHOP
MUNICIPAL SUPPLIES — CLOW VALVES — MILWAUKEE ELECTRIC TOOLS
FIRE HYDRANTS — AIR COMPRESSORS — BOILER INSTALLATION — REPAIRS
PVC-CAST IRON PIPE — CEMENT ASBESTOS PIPE
312 S. Miami Blvd., P.O. Box 11618 (27703) Phone 596-8178 Wats Tel. (800) 672-8555

REALTOR®
JACKIE WOODS REALTY
477-2138
3645 Guess Rd.
27705

GREEN
" Carissa R sec Duke Univ & Hosp r1835 Creek Rd Apt 13f
" Carl P & Priscilla L; hsekpr Duke Univ & Hosp h3523 Dearborn Dr
" Carnetta L studt r3523 Dearborn Dr
" Carolyn wvr Burl Indus h1109 Cornell St
" Carolyn studt h2227 Charles St
" Carolyn tchrs aide Oak Grove Sch r1207-A Hyde Park Av
" Carrie A retd h601 Burlington Av
" Carrie S h213 N Briggs Av
" Cath hsekpr Duke Univ & Hosp rRt 1 Bx 66a Creedmoor
" Cecil L cook Mangum Cafe h1908 Hart St
" Chas & Charity; youth counselor C A Dillon h2421 Miriam Cir
" Chas C II h3022 Colonial Apts Apt 35d
" Charles E analyst programmer Duke Univ & Hosp rRt 6 Bx 285
" Charlestine h219 S Alston Av Apt B5
" Christina Mrs nurses aide Friendly Rest Home rHoover Road Apartments Apt 15
" Cicero M Jr & Dora J; v-pres-treas N C Mut Life Ins r902 Jerome Rd
" Cindy h700 Morreene Rd Apt N5
" Clara h3434 Glasson St Apt G
" Clara J Mrs h805 Gerard St
" Clarabel clinic recpt Duke Univ & Hosp r545 Liberty St Apt 5
" Clarice h1104 Calvin St
" Clarice G coordinator soc serv Operation Breakthrough h bx480d Mineral Springs Rd Rt 6
" Claude L h1301 South St
" Cleo Jr mule head contrs h810 Hancock St
" Cleveland studt h209 W Enterprise St
" Cliffus D & Delores C; mtcemn PO h216 Northwood Cir
" Cloria J h1014 Angier Av
" Clyde L 2d v-pres-investments Home Security Life
" Cora L Mrs h1041 Oakland Av
" Cora N cook Meth Retirement Homes r607 Mallard Av
" Corinne D Mrs customer serv rep Central Caro Bk & Trust h2617 Glendale Av
" Curtis h1806 Bradford Cir
" Cynthia B Mrs group claims processor N C Mut Life Ins r2818 Dearborn Dr
" Cynthia L staff nurse Duke Univ & Hosp r102 Pinegate Cir Apt 10 Chapel Hill
" D C & Carrie E; emp Trailways h1320 Clermont Rd
" Daisy h125d Cornwallis Rd
" Daisy B Mrs retd h829 Ridgeway Av
" Darlene h509a Canal St
" David L & Martha P; tchr C E Jordan Sr Hi Sch h4814 Brentwood Rd
" Deborah R clk typ N C Mut Life Ins h415 E Pilot St Apt B7
" Delores r1303 Ivy St
" Delphine studt r1106 Merrick St Apt 5
" Dolly counter hlpr Dunkin Donuts r810 Hancock Rd
" Donald lab Borden Brick & Tile rRt 3 Bx Oxford NC
" Donald R (Buy-Quick Food Mart) rRt 1 Bx 2651a
" Dora J Mrs tchr Geo Watts Sch r902 Jerome Rd
" Earlene D dietary serv aide Duke Univ & Hosp r2005 Concord St
" Edgar H grounds equip opr Duke Univ & Hosp r2318 N Oak Ridge Blvd
" Edna K clinic interviewer Duke Univ & Hosp r2712 Spencer St
" Eliz retd h1614a Fayetteville St
" Elsie emp Durham County r2500 S Roxboro St
" Elsie M h3605 Dearborn Dr
" Erater E supvr N C Central Univ rPO Bx 563 Creedmoor NC
" Essie emp Am Tel h413 Canal St Apt B1
" Ester h708 Railroad St
" Ethel B Mrs retd h1016 Park Av
" Ethel C Mrs social wkr Durham City Soc Servs h1611 James St
" Ethel M tchr Holloway St Sch h3529 Dixon Rd
" Etta retd r806 Carroll St
" Eug roofer Young Roofing h1108 Carroll St
" Eug clk D P Co r615 Green Rd
" Excell P & Lottie M; brk mason Don Mc Gee h2716 E Geer St
" Fannie A Mrs h818 Glendale Av
" Flora L r3605 Dearborn Dr
" Florence h201a Cornwallis Rd
" Frances G investigator Genl Tel r407 Sandlewood Dr
" Franklin r1301 South St
" Fred & Cath; mgr Bible Book Store r5502 Ponderosa Rd
" Fred L & Ruby L; instlr reprmn Genl Tel h2205 Carver St

GREEN
" Fredk h415 E Pilot St Apt D3
" G h4216 Garrett Rd Apt M43
" G (Green Village Mobile Ct)
" Garry h2209c Elder St
" Gary R animal caretaker Duke Univ & Hosp r221 Dacian Av
" Geo h501a N Elizabeth St
" Geo h206 Adrian St
" Geo M & Alma C; retd h105 Lodge St
" Geo T & Betty; emp City h2623 Owen St
" Geo W retd r2510 Atlantic St
" Gilbert N & Pansy; driver Trailways h1324 Ellis Rd
" Gilmer G & Elna S; retd h2606 Sater St
" Gloria h1308 Morning Glory Av
" Gloria h911 Angier Av
" Grover h3300 Hursey St Lot 31
" Gwendolyn cook Duke Univ & Hosp r3922 Duke La Apt 7
" H M agt Home Security Life Ins rChapel Hill N C
" H S emp L & M h1507 Gunter St
" Hallie Mrs hsekpr Neal Jr Hi Sch h1835 Cheek Rd Apt 19d
" Harvel W & Edna K; mgr Croasdaile Country Club h2712 Spencer St
" Helen h2302 Pratt Av Apt 3
" Helen nurse V A Hosp h2836 Chapel Hill Rd Apt 14h
" Henry pres A F L-C I O
" Henry & Rachel H; cook Duke Univ & Hosp h1007 Alma St
" Herbert h915a Rosehill Av
" Herman D & Marie H; mach insp L&M h615 Horton Rd
" Herman J & Mary E H; bus opr D P Co h1002 Jerome Rd
" Hervon tchr Durham Hi Sch h205 Omega Rd
" Hester C retd h1213 Sawyer St
" Homer T h901 Chalk Level Rd Apt L11
" House James & Charisse Kennedy Hseparents group home 601 N Driver St
" Howard & Stephanie h1708 Liberty St
" Inez h1312 Ivy St
" Isabel Mrs retd h1006 Grant St
" Isabel R Mrs h1610a Green St
" J r1914 Jersey Av Apt 1
" J B mach Sperry Electro Components rRt 2 Bx 31 Morrisville NC
" Jackie h831½ Center St Rt 4
" James h415 E Pilot St Apt D5
" James D Jr & Gloria F; emp Newton Instrument h2726 Owen St
" James E & Barbara W; acctg mgr Coca-Cola h902 Midland Ter
" James E r202 Lodge St
" James H mech hlpr D P Co r1026 Roven St
" Janet h619b W Club Blvd
" Jean M Mrs h22h Few Gardens
" Jeff studt r221 Anderson St Apt A
" Jesse vet asst Durham Animal Clinic rWyldewood Rd
" Jesse W & Helen D; retd h315 Wildwood Dr
" Jessie retd h1118 N Roxboro St
" Jimmy & Mary; fcty wkr Am Tob h601b E Umstead St
" Joe L & Corinna h4216 Garrett Rd Apt H39
" John & Patricia A; emp L & M h1220 Landon St
" John h3547 Mayfair St Apt G06
" Johnnie r1100 Merrick St Apt C
" Johnsie h519 E Main St Apt 611
" Joseph lab Borden Brick & Tile r1112 Holloway St
" Joseph A & Ruth N; elev opr L & M h1510 W Club Blvd
" Joyce r1908 Hart St
" Julius emp Boyce Insulation r1835 Cheek Rd Apt 19d
" Julius H & Marilyn D; instr Burl Indus h3618 Angier Av
" June r1004 Glendale Av
" Junius L custdn C C Spaulding Sch r902 S Roxboro St
" Karen counter hlpr Dunkin Donuts r219 S Austin Av
" Kath emp Durham Linen Serv r1835 Cheek Rd Apt 19d
" Kenice hsekpr Duke Univ & Hosp r45 A Lawson St
" Kenneth h3300 Hursey St Lot 77
" Kenneth M studt r718 Carver St
" Kevin mech County Bd Of Educ rRt 4 Bx 62
" Kluttz D studt r2712 Spencer St
" L h1914 Essex Rd
" L C r1305 Ellis Rd
" Larry & Belinda; emp Meads Constn h1008 N Driver St
" Larry & Lauren h2408 Theresa St
" Larry D plant wkr Flav-O-Rich h1010 Da Vinci St
" Larry R & Paula; tchr Northern Hi Sch h503 Wildwood Dr
" Laura h903a Iredell St
" Laura V emp Gold Kist r403a N Elizabeth St
" Lauren E Mrs aide East End Sch r2408 Theresa Dr
" Lawrence & Willie N; retd h619 Dupree St

THE MUSIC SERVICE INC.
INSTRUMENT LOCATING SERVICE
BROKERS OF NEW AND USED MUSICAL INSTRUMENTS AND EQUIPMENT
BUY, SELL, TRADE OR CONSIGN
706½ 9th St. (27705) Tels. 286-9897 and 286-3530

PRITCHARD PAINT & GLASS CO
Glass, Mirrors, Windows, Plastics, Shower Doors, Paints and Sundries
AUTO GLASS REPLACEMENTS OUR SPECIALTY
3172 Hillsborough Rd., P.O. Box 2897 (27705) Tel. 383-1581

GREEN
" Leburt lab Borden Brick & Tile rCreedmoor NC
" Lessie H retd r514 Elmira Av
" Levi T & Patricia; emp Tailor Hse h5104 Timmons Dr
" Lewis G & Eliz G h110 S Hyde Park Av
" Libby waitress Village Dairy Bar
" Lillie emp Hillhaven Convalescent h1106 Merrick St Apt 5
" Lillie L dietary serv aide Duke Univ & Hosp r2318 North Oakridge Bl
" Linster slsmn Myers-Glenn h2009 S Roxboro St
" Lois h906b South St
" Loisann S mgr benefits & records Duke Univ & Hosp r3537 Gibson Rd
" Lonnie r3119 Colclough Av
" Lorena H r213 W Corporation St
" Louis E & Madaline M; refuse equip opr City Of Durham h1208 Kent St
" Louise h1017a Moreland Av
" Louise S clinic serv coord Duke Univ & Hosp r3775 Guess Rd Unit 23 Peppertree
" Lucille studt records clk County Bd Of Educ rRt 4 Bx 62
" Lurline W Mrs h1015 Green St
" M C mach Sperry Electro Components r33 Hursey St
" Mabel retd h1213a Rosedale Av
" Mack h307 W Trinity Av Apt 6
" Mack M retd h514 Elmira Av
" Maggie M Mrs retd h902 S Roxboro St
" Mamie r1908 Hart St
" Marcelous farmer h3416 Dixon Rd
" Margt retd h806 N Driver St
" Marie S clk typ County Dept Social Servs r2617 Bluefield St
" Marshall h1611 Duke University Rd Apt 13c
" Martha stylist Larry's Hair Styling rSohigh Dr
" Martha P tchr aide Bethesda Elem Sch r4814 Brentwood Rd
" Martha P Mrs retd h201 Thelma St
" Mary h602 N Roxboro St
" Mary Mrs h1112 Holloway St
" Mary B Mrs ofc sec Pattishall's Garage r447 Princess Ann Dr
" Mary D food production mgr Duke Univ & Hosp h2005 Concord St
" Mary E education aide W G Pearson Sch r601 Umstead St Apt B
" Mary J Mrs emp L & M h202 Lodge St
" Mary L asst hsekpr D C G Hosp h2630 Atlantic St
" Mary S h906 W Trinity Av Apt 5
" Matthew M & Fannie L; retd h2605 Fayetteville St
" Maude retd h2616 Erwin Rd Apt B82
" Maxine M Mrs library aide Lowe's Grove Elem Sch rRt 2 Bx 54 Morrisville NC
" Melvin C & Dollie; studt h3022 Colonial Apts Apt 64c
" Mexie P ofc sec County Civ Preparedness Communications r2713 Ashe St
" Michl h902 Jerome Rd
" Michl J & Dolores M; ind training splst State Of N C Community College h718 Carver St
" Michl J sht mtl hlpr Comfort Engs r3434 Glasson St Apt G
" Michl L driver N Am Van Line h2309 Lednum St Apt G
" Missouri B Mrs cook Duke Univ & Hosp h1301 South St
" Nancy B Mrs (Green's Grill) h1304 Fay St
" Nettie retd h3010a E Weaver St
" Nettie D Mrs retd h3517 Dixon Rd
" Nora r2302 Pratt Av Apt 3
" O h1438 Newcastle Rd Apt B2
" Oil Company (Wortley P Green) 1404 Angier Av
" Ophelia r1911 S Roxboro St
" Oscar T hsekpr Duke Univ & Hosp h720 Kent St
" P D mach Sperry Electro Components r1315 Morreene Rd Apt 20l
" Patricia A licensed practical nurse Duke Univ & Hosp r1220 Landon St
" Patricia A legal sec Haywood Denny & Miller h3362 Denise St
" Patricia C Mrs tchr Northern Hi Sch h1726 Vista St
" Pennie A Mrs retd h3403 Dixon Rd
" Phillip r1315 Morreene Rd Apt 20l
" Priscilla clk Rings'n Things
" Priscilla cook Duke Univ & Hosp r3523 Dearborn Dr
" Purvis retd r1705 Vale St

GREEN
" Randy studt r315 Wildwood Dr
" Randy & Juanita h538 Hardee St Apt 7
" Raonald M emp L & M r2617 Glendale Av
" Raymond r2415 Miriam Cir
" Rebecca accts clk N C Central Univ h1914 Jersey Av Apt 1
" Richd E h1303 Ivy St
" Richd E Jr r1303 Ivy St
" Robt E & Lorena R (Natl Pride Car Wash) h2612 Wedgedale Av
" Robt L Jr prof Duke Univ & Hosp h2300 Whitley Dr
" Robt W stock clk A & P rRt 3 Apex NC
" Robt W & Hannah; assoc Duke Univ & Hosp h1610 Sycamore St
" Roberta L Mrs h911 N Buchanan Blvd
" Ronald G emp Kentucky Fried Chicken rTorridge Rd
" Rosa h20b Few Gardens
" Rosa H Mrs retd h1000 Scout Dr
" Ruby W psychiatric aide Duke Univ & Hosp r27 Westover Dr Asheville NC
" S Thos & Sandra J; archt h1507 Tyonek Dr
" Sadie M Mrs retd h202 Dunstan St
" Saml & Hattie W; mach h831 Center St Rt 4
" Sarah G h711a Carroll St
" Scott slsmn Smith Transfer
" Sheree A sec Duke Univ & Hosp rBroadmoor Village 4216 Garrett Rd Apt E19
" Shirley M dept dir N C Central Univ h519 George St Apt 3
" Shirley T lab Borden Brick & Tile rOxford NC
" Siglinda & Raymona; orderly Lincoln Hosp h1405 Lakeland St Apt C1j
" Silas emp IBM h719 Liberty St Apt A
" Sophronia C Mrs retd h304½ Gray Av
" Stephanie H ofc sec N C Central Univ r1708 Liberty St
" T studt h924d Fiske St
" T studt h822 Lancaster St
" T Mack & Corinne D; retd h2617 Glendale Av
" Thelbert lab Borden Brick & Tile r227 S Miami Blvd
" Thelma L coordinator Duke Univ & Hosp h913 Price Av
" Thelma Lou data terminal opr Duke Univ & Hosp r415 Pilot St Apt E1
" Theo studt r1106 Spruce St
" Thos lab Borden Brick & Tile rHoover Rd
" Thos Jr lab Borden Brick & Tile r1012 Bacon St
" Thos A pub safety ofcr Duke Univ & Hosp r1041 E Montgomery St Henderson NC
" Thos E media coordinator Sou Hi Sch r424 Southerland Dr
" Thos L & Roylee h705a S Buchanan Blvd
" Thos P & Edna; courier Duke Univ & Hosp h2200 Elder St Apt 7
" Tina aide Oak Grove Sch
" Tommy r1908 Hart St
" Tony G emp Kentucky Fried Chicken
" Tracy h3409 Hope Valley Rd Apt 16
" Tressie aide Hope Valley Rest Home
" Tyrone H med tech Duke Univ & Hosp rPO Box 744 Wake Forest NC
" Vanessa studt r613 Oakwood Av
" Vertie h1207 N Hyde Park Av
" Vickie Mrs nurse Durham Women's Clinic r1829 Front St Apt B6
" Village Mobile Ct (G Green) 3821 Alston Avenue Rd
" W C h1315 Morreene Rd Apt 29l
" W J h1901 Erwin Rd Apt B
" W T & Cora V; mfg eng Wright Machy h4706 Hope Valley Rd
" Wade E & Mary P; lathe opr GBM h447 Princess Ann Dr
" Walter h3309 Mordecai St Apt C
" Watson r1908 Hart St
" Wesley R & Marjorie G; retd h122 E Edgewood Dr
" Will h301 Swift Av
" Wm & Maybelle R; wkr Gold Kist Hatchery h613 Troy St
" Wm E & Gwendolyn P; emp Golden Belts h3922 Duke La Apt 7
" Wm E Jr dietary serv aide Duke Univ & Hosp r2005 Concord St
" Wm H & Beulah (Mangum Cafe) r1608 Kirkwood Dr

TYNDALL'S FORMAL WEAR
South Square Mall
Phone 489-7088
Formal Wear - Sales and Rentals

Deluxe Products Inc.
WATERFINE MIRACLE WATER
SALES AND SERVICE
Water Conditioning
510 FOSTER ST. (27701)
TELS. 682-1298 and 682-8226

RESIDENTIAL LAND COMMERCIAL PROPERTY MANAGEMENT
REALTOR MLS
HUDSON REALTY
Pioneer Warranty
3540 Roxboro Rd., Durham, N.C. (27704)
Office Tel. (919) 477-9845 Nights Tel. Ed and B. J. Hudson — 383-1900

CARDEN PRINTING COMPANY
Forty-two years of experience, quality, and service all combine to insure the finest offset printing available in the Durham area. We also offer excellent Quick Copy services and prices.
P.O. BOX 15058 • 3557 ROXBORO ROAD • DURHAM, N.C. 27704 • 919-477-2193

FOR YOUR BEST ADDRESS
USE ZIP CODE
MR. ZIP
U.S. MAIL

GREEN
" Wm L & Lois; dispr supvr Johnson Mtr Lines h3537 Gibson Rd
" Wm L Jr dir of pub relations Duke Univ & Hosp rBox 127 B Route 6 Chapel Hill NC
" Willie H & Ann C; Duke Univ & Hosp h820 S Plum St
" Willie J & Marie R; emp Research Triangle h2617 Bluefield St
" Willie R & Arkie L; emp L&M h706 Eva St
" Williemae retd h3323 Glasson St Apt F
" Wood Apartments (Ralph R Cooke) 802 Green St
" Wortley P Mrs (Green Oil Co) h3714 Alston Avenue Rd
" Yvonne P tchr W G Pearson Sch r1611 Duke University Rd Apt 4f
" Zebulon B & Bessie O; retd h2310 University Dr
" Zilla Mrs h204 King's Daughters Home
Greenberg Mark & Janice; emp Sys Science h8 Holmes Cir
" R h901 Chalk Level Rd Apt H10
" Renee cataloger City-County Pub Library
Greenburg Wilma h2601 Stuart Dr
Greene See Also Green
" Addie M Mrs retd h2219a W Club Blvd
" Alice Mrs clk N C Mut Life Ins r1026 Raven St
" Allison studt r1014 Norwood Av
" Annie B Mrs retd h311 S Guthrie Av
" Carol med tech Duke Univ & Hosp r2007 House Av Apt 11
" Charles E h608 Hardee St Apt G1
" Christian advisor Duke Univ & Hosp r1014 Norwood Av
" Connie ofc sec & recpt B E Kanoy r1402 Barliff Pl
" Deborah S emp Genl Tel r4216 Suitt St
" Donna H soc wkr County Dept Social Servs r2621 Howard Av
" Donnell material control clk Duke Univ & Hosp r1200a N Hyde Park Av
" Ed retd h213 E Corporation St
" Edna emp Davis Bky
" Edw M & Winton S; acct-business consultant 1107 Oakland Av h1107 Oakland Av
" Eliz M social wkr County Dept Social Servs rChapel Hill NC
" Ernest L Jr & Cath H; controller Comfort Engs h211 Chateau Rd
" Esther S prsr Model Lndry r810 Railroad St
" Hattie R clk typ Duke Univ & Hosp r1304 Bacon St
" Iva Mae hsekpr Duke Univ & Hosp r708 Dowd St
" J h311 S La Salle St Apt 39c
" James C & Mary F; retd h1202 E Geer St
" James C Co Inc James W Perry Mgr ins adj 331 W Main St Suite 203
" James E & Tressie F; retd h1218 Cooper St
" Jas H & Alice; mach Duke Pwr h1026 Raven St
" James H h810b Mayo St
" James W & Mary; mech D P Co h4800 South Singing Woods Pl
" John L dietary serv aide Duke Univ & Hosp r2500a South Roxboro St
" Joseph h700 Morreene Rd Apt E5
" Joyce S switchboard opr trainee Duke Univ & Hosp r2500 S Roxboro St Apt A
" Larry F & Belinda M; flexo bundler Mead Containers r1219 Fern St Apt D
" Lillie Mrs h9h Few Gardens
" Lisa studt r2007 House Av Apt 11
" Lizbeth studt r1014 Norwood Av
" Lucius T hlpr Metalcraft Fabricating r2125a Charles St
" Lynn mgr Motherhood Maternity r204 Greene St Chapel Hill NC
" Martha A faculty Duke Univ & Hosp h3311 Shannon Manor Apt 38f
" Mary B h1505 Duke University Rd Apt 1g
" Mary H ofc mgr Miller Truck Sls & Serv h1202 N Gregson St
" Nannie C tchr Burton Sch r508 Massey St
" Odelle B Mrs med supply assmblr Duke Univ & Hosp h3711 Knollwood Dr
" Orenn L Mrs librn Stanford L Warren Br Library r111 Alton St
" Patricia J ins claims processor Duke Univ & Hosp r3908 Wake Forest Hwy
" Philip M & Jean S; pres-mgr Drop Inn h2012 N Duke St
" Ray & Patricia; coach Huntsville Al h3908 Wake Forest Rd
" Reginald R & Doris J; eng IBM h3724 Holder Rd Rt 6
" Robt C guard Vanguard Security Serv
" Roberta A laby tech hDuke Univ & Hosp Charlotte Av
" Ronald C & Christian H; assoc prof Duke Univ & Hosp h1014 Norwood Av
" Ronald P pharmacy supvr Duke Univ & Hosp r1904 Rolling Rd Chapel Hill

GREENE
" Ruby h1702 E Main St
" Rufus pharmacy tech Duke Univ & Hosp h2201 Morehead Av Apt 15
" Ruth A staff nurse Duke Univ & Hosp h3600 Tremont Dr Apt F7
" Semora h308 Walton St
" Susan respiratory therapist N C Med Hosp h4216 Garrett Rd Apt K24
" Susan L clk County Tax Suvr r3705 Bolton Dr
" Terri D sec Duke Univ & Hosp r43c Ridgeway Av
" Terry G emp Duke Univ & Hosp r4105 Trevor Cr
" Thos H r508 Massey Av
" Thos H & Nannie C (Advance Pntg & Home Improvements) h508 Massey Av
" Thomasina clk Carters r2412 Vesson Av Apt 11
" Timothy D dto Duke Univ & Hosp r1202 E Geer St
" Walter H retd h320 Dowd St
" Winton S sls clk Duke Univ & Hosp r1107 Oakland Av
Greenfield Fred h923a Monmouth Av
" Gwen h3022 Colonial Apts Apt 17c
" Joseph C Jr & Mary F; prof Duke Univ & Hosp h1212 Virginia Av
" Joyce V lpn Duke Univ & Hosp r804 Holloway St
" Mary A studt r1212 Virginia Av
" Ruth A studt r1212 Virginia Av
Greenhill Alice B Mrs retd h1211 Worth St
" Anita r1000 Ruby St Apt 24
" Claude E h bx488 Mineral Springs Rd Rt 6
" Fredk R & Lola B; retd h1708 Forest Rd
" Jacqueline B sec-treas Intl Assoc Of Mach A W Lodge 721 rRt 6 Bx 488
" Jerry appr Durham Elec
" Jesse E & Betty; fixer Durham Hosiery Mill h2709 Broad St
" Margt Mrs mus dir Clements Funeral Serv rBethesda
" Ralph S & Nellie S; emp Burl Domestics h3100 Hilltop Dr
" Raymond L electn Durham Elec r712 Carter Av
" Wayne & Cindy; electn Davie Elec h1708 Ruffin St
" Wm W & Irene Y; retd h919 Iredell St
Greenleaf Arno L asst prof Duke Univ & Hosp r4018 Livingstone Pl
" David h312 N Buchanan Blvd Apt 302
Greenlee James O & Lucille B; retd h2507 Glendale Av
" Vickie S sec Duke Univ & Hosp r7 Faith Dr
Greenough Clara V emp Genl Tel r204 Nancy Rhodes Dr
" Richd R & Clara V; colln supvr Pub Serv h204 Nancy Rhodes Dr
" Ricky emp Robt Fifer Mtl r204 Nancy Rhodes Dr
" Wayne D appr electn Bryant-Durham Elec r204 Nancy Rhodes Dr
Greens Daryl emp Vets Admn h2719 Owen St
Greenspan Robt & Eliz; agt Durham Life Ins r2601 Highland Av
Greenwood h1320 Wyldewood Rd Apt D2
" Charles C Jr serv admn Genl Tel r1315 Mooreene Rd Apt 9h
" Clifton h1315 Morreene Rd Apt 9h
" Geo & Arcelia B; retd h1117 South St
" Robt B pharmacist Duke Univ & Hosp r1204 Haddington Dr Cary NC
" Roosevelt tchr Northern Hi Sch rRt 3 Bx 30-D Oxford N C
Greer David & Carol (Greer Serv) h5202 Revere Rd
" Gene project mgr Crain & Denbo r5006 Heritage Dr
" Joseph A admin asst Duke Univ & Hosp r4100 Five Oaks Apt 55
" Joseph H & Ann A; lwyr L&M h3507 Rugby Rd
" Joseph H asst sec Liggett Group
" Joyce payroll clk Black Indus r1922 Dartmouth Dr
" Kim L studt r311 S La Salle St Apt 47c
" Lina h103c E Markham Av
" Lonnie E & Barbara L; ofc mgr J L Slade & Crumpton Ins h3528 Winding Way
" Margt aide Hillandale Sch rHillsborough NC
" Mark h1412 Vickers Av
" Mc Kinley r1109b Moreland Av
" Philip D studt r3528 Winding Way
" Phillip T loading Coca-Cola rRt 1 Bx 78 Hurdle Mills NC
" Robt A Jr & Joyce K (Greer Sales) h1922 Dartmouth Dr
" Robt D & Shirley; v-pres-genl mgr Triangle Coin Caterers rRt 1 Bx 78 Hurdle Mill NC
" Service Co (David Greer) 5202 Revere Rd
" Steven E r3528 Winding Way
" Willie M Mrs retd h507 Gurley St
Greeson Margt h2303 Lednum St Bldg A Apt E
Grega Darlene E chaplain Duke Univ & Hosp r117 Baldwin Rd
Gregg Clifton hlpr Brown Bros Plmb & Htg rRoxboro NC
" D h311 S La Salle St Apt 7g

WEAVER'S JEWELERS, INC.
JEWELERS SINCE 1927
DIAMONDS WATCHES JEWELRY SILVER GIFTS
Member American Gem Society
LAKEWOOD SHOPPING CENTER
2000 Chapel Hill Road Durham, N.C. 27707 489-1492 • 489-6912

"WE TRY HARDER"
"B.J." Harris **B. J. REALTY COMPANY** J. T. Harris
RESIDENTIAL – LAND – COMMERCIAL
309 Foushee St. (27704) 477-5523 Nights and Weekends 477-5968

GREGG
" Jan (Craft House Of Durham)
" John R faculty Duke Univ & Hosp r3702 Randolph Rd
" Robt C faculty Duke Univ & Hosp r218 Vance St Chapel Hill NC
Greggory Ann book bndr 912 Lancaster St h912 Lancaster St
Gregonis June M med technologist Duke Univ & Hosp h2836 Chapel Hill Rd Apt 18c
Gregoris Coula S Mrs retd h1012 N Guthrie Av
" Steven r1012 N Guthrie Av
Gregorius Marie emp N C Mem Hosp h2723 University Dr
Gregory h1829 Front St Apt B7
" h1910 Leonard St
" A Keith r1203 North St
" A W & Hazel; retd h3300 Hursey St Lot 7
" Alice h1216 Clarendon St
" Alonzo A & Nettie S; agt Rikard Ins Agcy h1203 North St
" Alton W guard U S Spl Police
" Amy B emp Genl Tel r3821 S Alston Av Lot 3
" Anne H h119 W Lynch St
" Anne K Mrs tchr Parkwood Elem Sch r916 Bluestone Rd
" Artis W & Virginia D; plasterer-mason Duke Univ & Hosp h3822 Glenn Rd
" B Eleanor retd h1305 Maryland Av
" Barbara B data tech Duke Univ & Hosp r2230 Hillandale Rd
" Barbara N Mrs clk Durham Merchants Assn r1637 Greenbriar Rd
" Betty F Mrs bkpr Mc Broom's Rentals r926 Carolina St
" Bonny Jo hse staff Duke Univ & Hosp r1829 Front St Apt B7
" Bruce electn h900 E Club Blvd Apt 6
" Carol S sec Duke Univ & Hosp r130 Wilkins Dr Bx 15c
" Carolyn W sr acct Genl Tel h19 Patriot Cir
" Charles W & Thelma W; retd h1501 E Main St
" Claude A emp City Of Durham r1611 W Club Blvd
" Clyde D & Helen O; retd h615 N Driver St
" Dasey h2907 Colclough St
" David h1004 Virgie St
" David A studt h2106 University Dr
" Eleanor J clinic asst Duke Univ & Hosp r1812 Eastwood Dr
" F Bertha retd h1029 Merrick St Apt C
" Grady M h1016 Rich Rd
" Henry L & Daisy; retd h1608 E Main St
" Irma cash Eckerd's Drugs r2208 Fitzgerald Av
" Ishmael L sls eng Natl Cash Register h2405 Harvard Av
" Jack J & Barbara B; mach opr Am Tob h2230 Hillandale Rd
" James (Camera's Eye Book Store)
" Jas A h bx481 Mineral Springs Rd Rt 6
" John r1029 Merrick St Apt C
" Joyce emp Home Security Life r5500 Russell Rd
" Kenneth asst dir Durham Exch Club Sheltered Wk Shop r1504 Crestwood La
" Kenneth L & Peggy W; emp Va Caro h216 Argonne Dr
" Kenneth L trades hlpr Duke Univ & Hosp rRt 2 Lot 405b
" Lois F hd nurse Duke Univ & Hosp rRt 6 Bx 481
" M Mike studt r216 Argonne Dr
" Mable (Bonnie Fair New & Old Styles) rRt 1 Bx 239
" Margt A smstrs Durham Drapery r1501 E Main St
" Marshall W & Ingrid R; driver Giant Portland Cement h2240 Ferrell Rd
" Mary R retd r120 W Hillside Av
" Michl S electn Duke Univ & Hosp r130 Wilkins Dr Bx 15c
" Mildred C Mrs emp Genl Tel h1611 W Club Blvd
" Nathl A & Lucy G; retd h3126 Devon Rd
" Nettie S admn & discharge interv Duke Univ & Hosp r1203 North St
" Pattie studt r216 Argonne Dr
" Peggy W Mrs loan processor Home Savings & Loan r216 Argonne Dr
" Randall h4216 Garrett Rd Apt B24
" Randy h2118 Ruffin St
" Relena r1029 Merrick St Apt C
" Richd E h1402 Holloway St
" Richd E slsmn Pub Hdw r5500 Russell Rd
" Richd G & Jane; div right of way agt State Dept Trans & Hwys h109 Dryden La
" Richd O hse staff Duke Univ & Hosp r3500 Donnigale Av
" Ricky T & Karen; emp Fed Exp h405 Carver St

GREGORY
" Rose C Mrs computer rm clk Durham Herald h1731 Arrowhead Dr
" Sally B legal sec Upchurch Galifianakis & Mc Pherson h3600 Tremont Dr Apt J7
" Sandra M staff nurse Duke Univ & Hosp r216 Argonne Dr
" Steve E serv mech Carpenter's Chev rRt 4 Bx 50 Oxford NC
" Vanessa clk typ N C Central Univ r306 Northwood Cir
" Virginia Mrs cafeteria Rogers Herr Jr Hi Sch r3822 Glenn Rd
" Walter r1029 Merrick St Apt C
" Wm T emp City Of Durham r1611 W Club Blvd
" Wm T & Bette M; emp Black Indus h926 Carolina St
" Willie B & Eleanor; emp Durham Drapery h1812 Eastwood Dr
Greig Denise A staff nurse Duke Univ & Hosp h1315 Morreene Rd Apt 4a
Grenfell James D Genl Tel h13e Carriage House Apts
Grenstead Mamie B Mrs h2017 Carolina St
Grenuk Joseph H aud Genl Tel r5710 Kith Pl
" Judy B clk Genl Tel r904 Royal Oaks Dr
Gresham Alpheus J & Sue W; retd h2102 University Dr
" Bobby appr Kennedy Auto Serv
" Diana L Mrs exec asst to v-p b & f Duke Univ & Hosp h3328 Rolling Hill Rd
" H Wade sec-treas Geo W Kane Inc h3316 Dixon Rd
" Jas D & Diana L h3328 Rolling Hill Rd
" Mary H Mrs retd h103 W Leon St
" Walter G & Mary M; retd h1301 Arnette Av
Gress Eileen instructional staff Duke Univ & Hosp r1220 Filmore St Raleigh
Gressman h2029 Bedford St Apt 2
Greatiam C G sls rep Life Of Va rOxford NC
Greuling Lorene L Mrs coord Duke Univ & Hosp h2414 Perkins Rd
" Ruth A studt r2414 Perkins Rd
" Wm M USA r2414 Perkins Rd
Grey See Also Gray
" Jane E research assoc Duke Univ & Hosp h1315 Morreene Rd Apt 20b
" Lida B h3632 Angier Av
" O P mgr Penney's Auto Center
" Sandra stock wkr Winn-Dixie

GREY STONE BAPTIST CHURCH

Rev Malbert Smith Jr Pastor, Sunday Services, Sunday School 9:45 AM, Worship Services 9:00 AM, 11:00 AM And 7:30 PM, Mid Week Worship Service 7:30 PM, "Moments Of Meditation" Tel 286-2201, 2601 Hillsborough Rd, PO Box 2686 (27705), Tel 286-2281 (See Index To Advertisers)

" Stone Baptist Day Care Center Christine B Carden Dir 2601 Hillsborough Rd
Greywacz h618 Morehead Av Apt 6
Gribensk Arth J & Abigail P; emp L & M Tob h18j Carriage House Apts
" Auth J h916 W Trinity Av Apt 18
Grice Mary emp Aide-Roxboro NC r538 Hardee St
Grier h600-4 S La Salle St Apt 10h
" Arth Jr asst prin Sherwood Githens Jr Hi r802 Yosemite Cir
" Janice O research tech Duke Univ & Hosp r600-4 Lasalle St
" Joan L emp Genl Tel r1340 New Castle Rd Apt C1
" Joanne W Mrs h5028 Autumn Dr
" John H & Joan; emp Brame Specialty r1340 New Castle Rd Apt C1
Grierson David S house staff Duke Univ & Hosp r1315 Morreene Rd Apt 24j
Griffen E Wilson & Linda J; library asst Duke Univ hK3a University Apartments
" Randy r1 Midgette Pl
" Shiela F studt r1 Midgette Pl
Griffeth h2116 Front St Apt C2
Griffey Jay h1705 Ward St
Griffin A Randolph & Juanita C; emp N S Ry h304 Northwood Cir Apt 3
" Alf Indrymat wkr White Star Lndry & Clns r901 Corona Av
" Ashton T clinical asst prof Duke Univ & Hosp r1517 E Mulberry St Goldsboro

photo graphic
922 Broad St. (27705)
BILL WILKERSON
286-4303

CHESSON REALTORS
Riverview Shopping Center (27704)
477-9851

Budd - Piper Roofing Company, Inc.
CONTRACTORS—MANUFACTURERS—DISTRIBUTORS
ROOFING—SHEET METAL WORK—WATERPROOFING
506 RAMSEUR ST., P.O. BOX 708 (27702) TELS. 682-2121 and 682-2122

Crabtree Pharmacy
PRESCRIPTION SPECIALISTS
WE DELIVER
SUNDRIES
COSMETICS
SNACK BAR
2100 Angier Av. (27703)
DIAL 596-8271

GRIFFIN ASSOCIATES REALTORS W Kimball Griffin Jr President, Tel 489-8133, John W Hamrick Associate, Tel 544-2484, Judi Kelly, Tel 544-3295, Bryan Garner Jr, Tel 471-1139, Croasdaile Office Park, Suite 240, 1816 Front St, PO Box 2813 (27703), Tel 383-2595 (See Index To Advertisers)
" Azzie M Mrs sec Griffin Elec Contrs h700 Hammond St
" Barbara B tchr Sou Hi Sch rRaleigh NC
" Belton J & Annie H; retd h309 Spring Rd
" Beth studt r2500 W Club Blvd
" Bill G & Susan D; with IBM h5220 Revere Rd
" Billy E & Virginia W; sls rep Presby Minister's Fund h2715 Augusta Dr
" C L & Minnie h4400 Chapel Hill Rd
" Calvin J & Charlotte; emp Raylass Dept Stores h3207 Wake Forest Rd
" Carl V & Eunice W; uphol dept Y & J Furn h407 Craven St
" Carl V Jr & Wanda A; pntr Northgate Paint h3725 Guess Rd
" Charles B & Rosa P; repr Genl Tel Co h4402 Chapel Hill Rd
" Charles J & Mary S; agt Durham Life Ins h528 Wofford Rd
" Charles R & Margt D; computer opr Genl Tel h2812 University Dr
" Chris G & Helen L; mgr Textilease h2515 Glendale Av
" Clarence R v-pres Franchise Enterprise h917b Burch Av
" David retd r827 Ridgeway Av
" Donna T Mrs int designer Couch Furn r3117 Rosebriar
" Doris E hygienist Dr W Kimball Griffin rChapel Hill Rd
GRIFFIN E DOYLE & Bernice E; Representing State Farm Insurance Companies, Auto, Life, Health, Home And Business, 2633 Chapel Hill Rd (27707), Tels 489-4846 And 489-4161, h4700 Rivermont Rd, Tel 383-5016
" Edna M retd h106 N Briggs Av
" Edwina h1309 W Leon St Apt A
GRIFFIN ELECTRICAL CONTRACTORS INC, Jesse J Griffin President, Stephen J Griffin Vice-President, Mrs J J Griffin Secretary, Electrical Contracting, Complete Electrical Service, Commercial, Residential Industrial, 116 Britania Av, PO Box 15192 (27704), Tel 477-6515
" Ethel L staff nurse Duke Univ & Hosp r31 Hawthorne Dr
" Eugene W III house staff Duke Univ & Hosp r1500 Duke Univ Rd Apt K 3a
" Evelyn h1415 Lakeland St Apt D1j
" Floyd & Minvel; emp Nello Teer Co h2518 State St
" Floyd R driver Epes Transport Sys r2011 Carolina St
" Frances J Mrs serv rep Genl Tel r236 Debra Dr
" Garrett h1000 N Duke St Apt 9
" Garrett G h1403 Duke University Rd Apt A
" Gaynell S supvr Genl Tel r200 Seven Oaks Rd Apt 25h
" Geo & Shelley; emp Wright Sch h3 Shelley Pl
" Geo Jr USA r2310 Chautauqua St
" Geo Jr & Mae W; brklyr h2310 Chautauqua St
" Geo Jr brklyr h2310 Chautauqua St
" Geo R & Annielaura S; formn Nello L Teer Co h709 Locust Dr
" Geo W credit mgr Pearson Mus r709 Locust Dr
" Gerald & Mary E; emp Genl Elec h216 Chateau Rd
" Grace h1405 Lakeland St Apt C1k
" H Donald acct exec Bache Halsey Stuart
" H N slswn Bks & Biddle h2617 Chapel Hill Rd
" Harold P & Jewel B; retd h2308 Long St
" Helen cafeteria wkr Lowe's Grove Jr Hi Sch rHolder Rd
" Hilma P Mrs librn Club Blvd Sch r115 Davidson Av
" J h215 Anderson St Apt G
" Jeanie r304 Northwood Cir Apt 3
" Jesse J & Azzie M; pres Griffin Elec Contrs h700 Hammond St
" Joe driver Giant Portland Cement
" John & Willie h1215a Duke University Rd
" John B & Geneva S h1701 Holloway St
" John R & Patricia A; production supvr L & M h2906 Arnold Rd
" Juanita C clk Genl Tel r304 Northwood Cir
" Kate F Mrs retd h512 N Maple St
" Kathy S admn sec Duke Univ & Hosp r4016 Melwood Dr
" Larry brk mason Brooks Constn h2310 Chautauqua St
" Laura h1001 Donphil Dr
" Leon B & Mildred S (Griffin's Groc) h1212 Morning Glory Av
" Leroy h4216 Garrett Rd Apt K51
" Linda K med sec Duke Univ & Hosp r2706 Newquay St
" Lizzie K Mrs retd h2313 Chapel Hill Rd
" Lucille M Mrs h3602 Guess Rd
" M A h1335 Sedwick Rd
" Mabel retd h2524 Rochelle St
" Mabel C h2535 Ross Rd

GRIFFIN
" Marie F Mrs retd h1404 W Lakewood Av
" Mark adjuster First Union Natl Bk rRaleigh NC
" Mary H retd h26d Few Gardens
" Mattie h4216 Garrett Rd Apt G21
" Michl driver Yellow Cab r1835 Cheer Rd
" Michl J h1117b N Buchanan Blvd
" Michl L & Nancy C h15 Jefferson Dr
" Michelle R research tech Duke Univ & Hosp r3 Shelly Pl
" Mike dairy clk Winn-Dixie
" Morris H & Frances C; dentist 908 Broad St h2740 Spencer St
" Pearl G clinic asst Duke Univ & Hosp r2913 Sprucewood Dr
" Richd A & Gaynell S; carp h25h Carriage House Apts
" Robt C & Lennie V; retd h2619 Harvard Av
" Robt D & Mary E h3506 Preston Av
" Robt E & Joyce; sht rock fnshr Bernson Certified h2913 Sprucewood Dr
" Robt S & Frances J; slsmn Noland Co r236 Debra Drive
" Roscoe D & Patricia; slsmn h2609 W Cornwallis Rd
GRIFFIN ROSCOE SHOE CO INC Tony Griswold Manager, Shoes-Retail, South Square Mall (27707), Tel 489-1742 And Northgate Mall (27707), Tel 286-4346
" Rudine W Mrs h2810 Herring Blvd
" Rudy L & Sara; dir of traffic City Of Durham h2500 W Club Blvd
" Rushia M Mrs h3724 Glenn Rd
" Sammy exec dir North Caro L P N Assn rBurlington NC
" Sara M Mrs reading aide Morehead Sch r2500 W Club Blvd
" Sersie W retd h505a Grant St
" Sharlene h700 Morreene Rd Apt P1
" Sharlene Y staff asst Duke Univ & Hosp rPO Bx 271 Hillsborough
" Stella H Mrs mach opr L&M h1604 Holloway St
" Steph studt r31 Hawthorne Dr
" Steph E studt r3818 Somerset Dr
" Steph J v-pres Griffin Elec Contrs
" Steve r1701 Holloway St
" T J hlpr Norge Village
" Ted N & Susan; spl agt Northwestern Mut Life Ins h3088 Colony Rd Apt C
" Thos J & Johnnie R; retd h917 Alabama Av
" Toby h1315 Morreene Rd Apt 21b
" Toby U data tech Duke Univ & Hosp rApt 157 Flint Ridge Apts Hillsborough NC
" Tony h107 Spring Rd
" Tony L & Sandra h3300 Hursey St Lot 57
" Vernon F & Ethel L; carrier PO h31 Hawthorne Dr
" Vernon F Jr studt r31 Hawthorne Dr
" W B & Carol; controller Triangle Ford Pwr Products h4801 Kinlock Dr
" W Kimball & Elizabeth U; dentist 209 S Gregson St h3818 Somerset Dr
" W Lacy & Hilma P; retd h115 Davidson Av
" Wanda A Mrs sec-treas Northgate Paint r3725 Guess Rd
" Willard W & Ollie H; retd h2626 Chapel Hill Rd
" Wm Mrs retd h1010 W Forest Hills Blvd
" Wm K Jr & Mary S; pres Durbarn Bd Of Realtors h4035 Trotter Ridge Rd
Griffis John C & Sue H; emp IBM h1305 Clinton Rd
" Sue nurse Durham Clinic r1305 Clinton Rd
Griffisi N C h1008 Heath Dr
Griffith Anna S cost accounting The American Tobacco Co h2516 Farthing St
" Barry pntr D C May Co r409 W Club Blvd
" Brown M studt r2518 Wrightwood Av
" Byron studt r409 W Club Blvd
" Carol T asst head nurse Duke Univ & Hosp r2518 Wrightwood Av
" Charles H & Dorothy; wldr Miller Mfg h409 W Club Blvd
" David A asst mgr Hse Of 10000 Picture Frames r902 W Maynard Av
" Emily C retd h1307 Carolina St
" Jimmy truck driver City Bd Educ r409 W Club Blvd
" Leonard A & Varena K; instlr Genl Tel h902 W Maynard Av
" Lionel E & Mary R; retd h3605 St Mark's Rd
" Mark C emp Genl Tel r720 Daffodil La
" Phillip L studt r902 W Maynard Av
" Reed instlr reprmn Genl Tel h2415 Albany St
" Ronnie pntr D C May Co r409 W Club Blvd
" Susan M counselor aide Northern Hi Sch r201 Tracy Trl
" Wm J & Carol T; dean of studt affairs Duke Univ & Hosp h2518 Wrightwood Av
Griffiths Willard K & Linda V; designer I B M h5511 Newhall Rd

You save more than money with UNITED STATES SAVINGS BONDS Buy them where you work or bank

LICENSED GENERAL CONTRACTORS
N.C. LICENSE NO. 7832
3105 Guess Rd. (27705)
Crabtree ASSOCIATES
"THE HOME OF QUALITY"
COMMERCIAL AND RESIDENTIAL METAL BUILDINGS
Tel. 471-4441

FARTHING FABRICARE
JOHNSON-FORRESTER, Inc.
UNIFORM RENTAL - LINEN SUPPLY - COMMERCIAL LAUNDRY
DRYCLEANING - COLLEGE LINEN RENTAL
International Fabricare Institute
682-5426
• 800 N. Mangum St.
• 2514 University Dr.

GRIFFITTS
Griffitts Sterling F & Edna S; retd h315 Mineral Springs Rd Rt 6
Grifin Wade E retd r105 Cherry Grove St
Griggs Emily B Mrs retd h2625 University Dr
" Geo W & Lydia B; installation mech Comfortemp h1605 Kirkwood Dr
" Hester h2836 Chapel Hill Rd Apt 10g
" James D & Evelyn; driver Burnham Van Serv h18 Balmoray Ct Apt 23
" Ruth A tchr Carrington Jr Hi Sch r10g Valley Terrace Apt
" Walter L food serv aide Duke Univ & Hosp h1106 Chester St
" Wm R & June D; emp N C Blue Cross-Blue Shield h1718 Euclid Rd
Grigson R P h2609 Melrose Av
Grigston Robt G & Jean B; mgr Center Furn h2506 Glover Rd
Grill Christopher & Cath R; asst mgr R B Vance & Co h3528 Wortham St
Grills Barbara W tchr Sherwood Githens Jr Hi rChapel Hill NC
Grim (See Also) Grimm
" Kenneth B phys Durham County Genl Hosp h1421 Broad St
" Kenneth B Jr r1421 Broad St
" M Diane recorder Duke Univ & Hosp rRt 2 Bx 532
Grimaldi John B v-pres-genl mgr South Sq Mgmnt r708 Hudson Av
Grimes Annie M laundry wkr Duke Univ & Hosp hC1 Mutual Ct
" Billie restr mgr Ramada Inn
" Cath r911b Massey Av
" H E phys 2609 N Duke St Suite 302 r3420 Sheridan St
" J Roy & Patricia H; acct 306 Rigsbee Av h2706 Carver St
" Joan S med ctr instrs Duke Univ & Hosp rAsheville
" John H & Sharon S; clinical assoc prof Duke Univ & Hosp h3420 Sheridan Dr
" Mary V ofc sec V A Hosp h3413 Duke Homestead Rd
" Milton & Roceriah; retd h1207 Landon St
" Ulysses G & Naomi N; mach opr L & M h902 North St
Grimm (See Also) Grim
" Barbara B Mrs admn sec Wachovia Bk & Tr r2652 Burton Rd
" J Karl & Linda h2725 Shaftsbury St
" Judith K nurse clinician Duke Univ & Hosp r3013 Alabama Av
" Waylon & Barbara; emp W T V D r2652 Burton Rd
Grimms Robt h906 N Mangum St
Grimsley Harold studt h1205b Alma St
" Laura L h907b Glendale Av
" Robt & Juanita L; sergeant N C Central Univ h2414 Anacosta St
Grimson Keith S & Mozelle J; retd h3313 Devon Rd
Grinder Switch (Len Spungin) restr 105 W Main St
Grindle Ernest carp Duke Univ & Hosp rRt 1 Bx 21 Morrisville
Gringle Erica R studt r2014 Wilson St
" Robt E emp W B B S Radio Sta h2014 Wilson St
Grinstead Barry L proj mgr Comfort Engs rHillsborough NC
" Dianna S admn sec Duke Univ & Hosp rRt 1 Bx 41a Rougemont
" Janie M price clk Tomlinson Co r311 S La Salle St Apt 40e
" Linda recpt-swtchbd opr Powe Porter Alphin & Whichard r725 Jonquil St
" Linda B sec Duke Univ & Hosp h914 Jones Cir
" Patricia P ins claims processor Duke Univ & Hosp rBx 73 Carlyles Tr Pk
" Pearl M retd h1301 Carolina St
" Ralph G atndt Colvin Vet Hosp rCabin Creek Rd
" Robt h1110 N Elizabeth St
" Steve & Arlene; emp Sure Products h3600 Tremont Dr Apt D10
" Thos L h1408 Hudson Av
Grishin Anatole P instr N C Central Univ rCary NC
Griska Joseph M Jr vis lecturer N C Central Univ rHillsborough NC
Grissom Betsy h2302 Pratt Av Apt 8
" Billie J Mrs emp L & M h2414 State St
" Bobby & Gayle; auto mech h2722 Beck Rd
" Charles E h635a W Club Blvd
" E Rachel typ County Health Dept h1308 Vickers Av
" Elaine S coordinator Genl Tel r623 Sybil Dr
" Elijah W & Edna L; retd h814 W Knox St
" F E r2300 So-HI Dr
" Gray Mrs aide Hillside Hi Sch r3201 Alabama Av
" Harold G & Mamie; asst loading supvr Coca-Cola rBx 141 Creedmoor NC
" Havanna J dietetics supvr Duke Univ & Hosp rRt 5 Bx 216-B
" Helen C patient serv aide Duke Univ & Hosp h2409 Bluefield St

GRISSOM
" Jack C Jr emp Overnite Trans h3201 Alabama Av
" Jas L emp Village Inn Pizza r2414 State St
" Janie F bkpr Young Roofing r1308 Vickers Av
" Jesse h700 Morreene Rd Apt G15
" Jim (Nautilus Fitness Center)
" John F mech Clear-Vue Glass Serv rRedwood Rd
" Jonah h143b Commerce St
" Kenneth P & Elaine S; co-mgr Big Star Super Mkt h623 Sybil Dr
" Ralph F & Margt E; export coordinator L & M h2721 Princeton Dr
" Robt W & Eliz W; stamp cutter Am Tob h2521 Pickett Rd
" Tymo r3119 Colclough Av
" Virginia F Mrs ofc clk Rigsbee Tire Sls h1929 Aiken Av
Grisson Syms r3119 Colclough Av
Gristenberg M Mrs emp Duke Hosp h2836 Chapel Hill Rd Apt 14e
Griswald J Bryan Rev priest St Andrews Episcopal Ch h2408 Huron Cir
Griswell Thos F & Blanche C; new hope plant City Of Durham h309 Alton St
Griswold Merritt N & Daisy S; slsmn Roscoe Griffin Shoe h210 Crutchfield St
" Ray J sls mgr Planetarium r210 Crutchfield St
" Tony mgr Roscoe-Griffin Shoe h1802 Haverford St
Grizzle James B porter Uzzle Mtr rRt 5 Bx 261 Mebane NC
Groce Ann asst prof Duke Univ & Hosp r3817 Hilgrand Cir
" Frances K Mrs sup clk Hillhaven Conval Center h2601 Englewood Av
Grocery Boy Jr James C Roseberry Mgr 1715 Holloway St
Grode Harvey E clinical assoc Duke Univ & Hosp r1121 W Windemere Dr
" Shelia emp Durham County Genl Hosp h22c Carriage House Apts
Groder Martin clinical asst prof Duke Univ & Hosp r2845 Greenlane Dr
Grodsky Barnett M & Bertha P; retd h1302 Vickers Av
Grody Hilda bindery tech Blue Cross & Blue Shield
Groenberg Arth & Christina S; retd h817 N Buchanan Blvd Apt C
" Christina S assoc prof N C Central Univ r817-C N Buchanan Blvd
Groeneveld Jodelle studt r2226 Elba St
Grogan h1829 Front St Apt D4
" Betsy ofc sec Triangle Elec Mtr r426 Weatherly Dr
" David L driver Smith Transfer rBx 125 Wake Forest Hwy Rt 6
" Russell C mach opr State Dept Of Trans rCarolina Trailer Pk
Groger Lisa studt hK3c University Apartments
Groglio Grey studt r301 Oregon St Apt K
Grondahl h1829 Front St Apt B11
Gronek Robt & Veronica; studt h1438 Newcastle Rd Apt C2
Groom S h2908 Wedgedale Dr
Groome See Also Grooms
Groomes Beverly A licensed practical nurse Duke Univ & Hosp r2908 Wedgedale Dr
Grooms Ernest W & Charlotte B h2609 Richwood Rd
" Harry L h2800 Croasdaile Rd Apt L5
" Robt retd h519 E Main St Apt 212
Groover Barney L & Mary H; retd h1215 Stone Rd
Grosch Kay L faculty Duke Univ & Hosp r2745 Mc Dowell St
" Wm N & Kay L; asst prof Duke Univ & Hosp h2745 Mc Dowell Rd
Grose Carol S h3311 Shannon Manor Apt 35d
Grosholz Joe emp Educ Testing Serv h117 W Trinity Av
Grosman Barry J & Nancy; ins agt h4311 Barbary St
Gross Eliz h4216 Garrett Rd Apt I8
" Enid K vis lecturer N C Central Univ rChapel Hill NC
" Judith A staff nurse Duke Univ & Hosp h1310 Wyldewood Rd Apt D2
" Karl h612 Gattis St
" Lucy M r104 Colony Manor Apartments Bldg 7
" Marvin L & Eliz R; emp City Of Durham h2308 Cheek Rd
" Paul M & Gladys P; retd h3816 Dover Rd
" Samson R & Hudi S; prof Duke Univ & Hosp h2411 Prince St
" Steven J asst rpof Duke Univ & Hosp r103 Walden Pl Chapel Hill
" Travis B h2503 Cheek Rd
" Wolfgang E mtcemn Flav-O-Rich rCarrboro NC
Grosskoph Pam h415 E Pilot St Apt A5
Grossman Al (Pot & Plant) rRaleigh NC
" Barbara (Pot & Plant) rRaleigh NC
" Cynthia H instr U Of NC h2306 Lednum St Apt F

It's quality first at no extra cost!
Office SERVICE Company OF DURHAM
"From Copy-To-Press-To Post Office"
PRINTING, COPYING, AND LETTER SHOP
Tel. 489-4077
1911 Chapel Hill Rd.
Durham, N.C. (27707)

Cricket Inn
"Where Everything's Cricket!"
I-85 and Hillandale Rd.
P.O. Box 2701 (27705)
Office Tel. (919) 383-2549

THE Crenshaw COMPANY
REAL ESTATE — PROPERTY MANAGEMENT — INSURANCE
1821 HILLANDALE RD., CROASDAILE SHOPPING CENTER
(919) 383-6696
DURHAM, N.C. (27705)

YOUR SHARES IN AMERICA
UNITED STATES SAVINGS BONDS
Buy them where you work or bank

GROSSMAN
" David P asst head trainer Duke Univ & Hosp r2105 Amellia F6
" Garry S data tech Duke Univ & Hosp r1815 19th St W Apt 300 Washington DC
" Herman prof Duke Univ & Hosp r405 Lakeshore La Chapel Hill
" Steven H house staff Duke Univ & Hosp r102 Ivy Ct Chapel Hill
" Sylvia R ofc sec Timothy Oates rBahama NC
" Victoria r2306 Lednum St Apt F
" Willy & Lynne G (Northgate Camera Center) r3432 Donniegale Av
Grote h600-2 S La Salle St Apt 12g
" Edythe H Mrs customer serv rep Security Sav & Loan r7428 Abron Dr
" Tom h401 Downing St Apt O
Groton Teresa I tchr Chewning Jr Hi Sch r606 Dunbar St
Grounds Marguerite med sup assembler sr Duke Univ & Hosp r713 Hudson Av
" Walter C & Margt; property mgr Bobby Inscoe Realty h713 Hudson Av
Group Home Harry H Robinson III Admn 506 Watts St
Groupner Christopher h911b Burch Av
Grout Julia R retd h2320 Prince St
Grove David D & Ruth; house staff Duke Univ & Hosp h608 Duluth St
Groves Cynthia studt r5611 Newhall Rd
" Franklin & Etheel h5611 Newhall Rd
" Harry E dean law sch N C Central Univ r1917 Front St
" James C & Rosa M; wldr L&M h208 E Delafield Av
" Jerry W & Rose D; servmn Pub Serv h2606 Lindmont Av
" Rosa M cafeteria wkr Bragtown Elem Sch r208 Delafield Av
" Rose D Mrs ofc mgr Pepsi-Cola h2606 Lindmont Av
Growls Clara h812 Lee St
Grubb Barbara R research assoc Duke Univ & Hosp rBx 200b
" Foy E & Frances B; sr v-pres Central Caro Bk & Tr h3500 Tonbridge Way
" Marjorie W research tech Duke Univ & Hosp rRt 1 Bx 181 Ramseur
" Ronald W studt r3500 Tonbridge Way
" S h312 N Buchanan Blvd Apt 402
" Sharon asst mgr Ups 'n Downs
Grubbs Harry C Rev pastor Sherron Acres Free Will Bapt Ch h817 Lynn Rd
" Inny W retd r311 Rippling Stream Rd
" Larry oprns mgr Municipal Forms & Sys r141 Sherrill Av
" Rosemary hostess Jeremiah's r141 Cheryl Av
Gruenewald Paul J data tech Duke Univ & Hosp h810 Demerius St Apt S1
Grufferman Seymour asst prof Duke Univ & Hosp h2330 Hilton Av Apt 24
Grunke Harvey F mgr Duke Univ & Hosp r3214 Jennifer Dr
Gruss E h4216 Garrett Rd Apt M25
Gruth Lisa studt h203 Watts St
Grzybowski Kazimierz faculty Duke Univ & Hosp h2605 University Dr
Guajardo Cesar & Carhiern L; phys 2726 Crossdale Dr Suite 206 h1026 E Evergreen Dr

GUARANTY STATE BANK

B W Harris Jr Chairman Of Board, Charles J Stewart President, David L Fonville Executive Vice-President, J E Causey Jr Vice-President-Secretary, Jack B Penny Jr Vice-President-Treasurer, Mrs Ruth C Roycroft Vice-President-Assistant Secretary, Complete Banking Service, Window, Banking By Mail, Member FDIC 302 W Main St Cor Market St, PO Box 1731 (27702), Tel 688-9361 North Durham Office 2801 Roxboro Rd Corner Maynard Av Guess Rd Office, 2101 Guess Rd Cor Broad St (See Index To Advertisers)

" State Bank 2117 Guess Rd
" State Bank Building 107 N Market St
Guarino Patricia h116 W Seeman St Apt 1
Guarnieri Thos & Barbara F; phys Duke U Med Center h3300 Shaftsbury St
Gubert Ida C studt h221 Anderson St Apt I
Guder Klaus A dentist 2000 Chapel Hill Rd rChapel Hill NC
Gueriant Steve lab Caro Block r600 La Salle St Apt 12-C
Guerrant Irene V Mrs sec Riley Paint & Wallpaper h bx124 Hamlin Rd Rt 5
Guess Addie L & Marie C; supt City Sanitation Dept h1213 Clinton Rd

GUESS
" Chas L prin Lowe's Grove Elem Sch rRt 1 Bx 404 Morrisville NC
" Clara B tchr Burton Sch rRt 1 Bx 404 Morrisville NC
" Dewey M h3022 Colonial Apts Apt 92d
" Ethel M h1909 Cardens La
" Hurley H & Henrietta L; retd h1808 Fayetteville St
" Julie A Mrs retd h101 E Piedmont Av
" Richd studt h416 Morreene Rd
" Road Amoco Service Station (Jack S Warren) 2727 Guess Rd

GUESS ROAD ANIMAL CLINIC

(Dr John C Le May, Dr Ahmed N Said, Dr Curtis A Williamson And Dr Bruce S Poland), Evelyn L Sanes Hospital Manager, Deborah R Mangum VMT, General Practice-Cats And Dogs, 2413 Guess Rd (1 Block S Of I-85; 27701), Tel 286-5413

GUESS ROAD BAPTIST CHURCH

REV ERNEST G HOLT
PASTOR
REV PHILIP K WHITT
MINISTER OF MUSIC AND YOUTH
MISS BETSY TAYLOR
CHURCH SECRETARY
SUNDAY SCHOOL 9:45 AM
MORNING WORSHIP 11:00 AM
YOUTH CHOIR 5:00 PM
TRAINING UNION 6:00 PM
EVENING WORSHIP 7:00 PM
WEDNESDAY SUPPER 6:00 PM
MID-WEEK PRAYER SERVICE
WEDNESDAY 7:00 PM
YOUTH BIBLE STUDY
GA'S, RA'S AND MISSION FRIENDS
3102 GUESS ROAD (27705)
TELEPHONES 477-4893
PASTOR'S STUDY 477-6813

" Road Beauty Salon (Mrs Rachel T Caldwell) 2500 Guess Rd

GUESS ROAD CABINET & BUILDING SUPPLY CO INC
E C Willett President, Archie Daniel Manager, Building Materials, Windows, Doors, Door Units, Paneling, Oak Cabinets, 3610 Guess Rd (27705), Tels 477-2014 And 477-3266 (See Index To Advertisers)

" Road Gulf (Roger Timmons) gas sta 2724 Guess Rd
" Road Union 76 Service (Ed Jacobs) 3301 Guess Rd
" Sallie I Mrs retd h1218 Liberty St
Guff Preston slsmn Lamb's Men's Wear rRaleigh NC
Guffey Carl W & Sue Anne; emp W T V D r156 Smith Dr
" Jennie M chaplain intern Duke Univ & Hosp rRt 1 Bx 161
" Sue A emp Genl Tel r156 Smith Dr
Guido Eliz A tchr Sou Hi Sch rCarrboro NC
Guidry Charles h903 E Club Blvd
" Karen L Mrs und asst Crum & Forster Ins Co's r903 E Club Blvd
Guild Walter R & Ellen S; prof Duke Univ & Hosp h2625 Mc Dowell Rd
Guilkey David K h3022 Colonial Apts Apt 93a
Guill Emmie retd h1710 N Alston Av
" Wm N & Brenda; serv-writer Alexander Mtr r308 Mitchell St Hillsborough NC
Guillett Brian r1913 Erwin Rd Apt G
Guilliams Charley E & Beverly J; clk Central Caro Farmers h1205 Taylor St
Guilmart Kenneth h1920 Bedford St Apt 20
" Kenneth L & Sarah H; med tech Duke Univ & Hosp h918 Dacian Av
" Sarah H Mrs staff nurse Duke Univ & Hosp h918 Dacian Av
Guins Guin h1700 Pace St Apt Y
Guion Etheldreda D Mrs tchr J C Shepard Jr Hi Sch r2114 Dallas St
" Maggie M Mrs (Rock Center) h512 Lakeland St
Guirdry Charles h1022a Alabama Av
Guitierdez Candace B ofc mgr Data Flow Inc r4305 Berini St

GULF OIL PRODUCTS

M M Fowler Inc, Oils And Lubricants, Gulf Gasoline, Gulf Diesel Fuel, Gulf Heating Oils, Bulk Plant And Office, 600 Gulf St, PO Box 1090 (27702), Tel 596-8246 (See Index To Advertisers)

Gulick F B clk typ N C Central Univ r205 Watts St
" Ted minister of mus h205½ Watts St
Gullans Stevie tchr Immaculate Sch h959 Lambeth Cir
Gulledge Donald & Gail; mech D P Co r711 Melaine St
" Jesse & Mary; cement fnshr S C h1016b Onslow St
" Mary E food serv aide Duke Univ & Hosp r1016b Onslow St

Voice of the Home Building Industry
HOME BUILDERS ASSOCIATION OF DURHAM & CHAPEL HILL
Tel. 688-2379
714 North Carolina National Bank Bldg.
123 W. Main St. (27701)

Belk Leggett
Durham's Largest Department Store
FREE PARKING
South Square Mall, Chapel Hill Blvd. 493-3411

GULLEDGE
" Sidney L house staff Duke Univ & Hosp h311 S La Salle St Apt 11b
Gulles Tony emp L & M Garbage r1103 Chester St
Gullett Mary h519 E Main St Apt 603
Gulley See Also Gullie & Gully
" C Vernon retd h2107 E Main St
" Ed L & Marzella; emp Duke Med Cntr h908 South St
" Marzella A licensed practical nurse Duke Univ & Hosp r908 South St
" Tom & Susan h2109 Farthing St
" Wilbur P admn instern Duke Univ & Hosp h1219 Shepherd St
Gullie Bettie Mrs retd r311 Clark St
" Billie K sewing mach opr Lions Club Indus For The Blind r1206 Liberty St
" Ernest & Halsie; retd h2623 Holloway St
" Geo W & Billie K h509 N Maple St
" Judy laby tech Watts Hosp r509 Park Av
" Marvin Howard retd r113 E Maynard Av
" Patricia H Mrs recpt Durham Bx r701 Chandler Rd
Gullixson Russ & Esther H; retd h3906 Hillgrand Dr
Guma Akenatzy h3837 Shoccoree Dr
Gumbrell Randy emp Home Security Life r300 Hursey St Lot 36
Gundrum Jody r311 S La Salle St Apt 28c
Gunn Allison r4607 Stillview St
" Anne studt r4607 Stillview St
" Anne H licensed practical nurse Duke Univ & Hosp r208 Edwards St
" Bill L & Jean A; assoc dean DTI h4607 Stillview St
" Fern E admn asst State Prosecuting Atty r1005 Gillette Av
" G Wilson Jr Rev asst Trinity Av Presby Ch rMorreene Rd
" Gary W studt r208 Edward St
" J Henry & Mary E; retd h1102 Lawson St
" James M mail clk RTI r713 Grant St
" Joy S Mrs lpn Duke Univ & Hosp h713 Grant St
" Lee atndt Eno Gulf Serv rBon Air
" Milton P adm reading aide Rogers Herr Jr Hi Sch r903 Medina St
" Sydney F & Annie L; jan Duke Mem United Meth Ch h208 Edward St
" Vivian spec tchr Operation Breakthrough r1117c Hearthside St
" Wm S & Mary E; formn Colonial Whse h1005 Gillette Av
" Wilson & Betsy; studt h316a Morreene Rd
Gunnell Faye lunchroom mgr Brogden Jr Hi Sch r1023 Lynn Rd
Gunnells James C & Virginia B; prof Duke Univ & Hosp h3317 Devon Rd
Gunnels Richd h5802 Newhall Rd
Gunn-Holloway Monika data tech Duke Univ & Hosp r2011 Savannah Av
Gunter Annie C nurses aide Cole Med Center h1031 Cornell St
" B h311 S La Salle St Apt 35n
" B B h108 Galax La
" Barbara M Mrs clk N C Mut Life Ins r5209 Peppercorn St
" Barl retd h3511 University Dr
" Benj Jr & Dorothy h4639 Angier Av
" Benj L & Inez E; retd h2209 Pershing St

GUNTER BOB REALTY INC
Robert B Gunter President, Member Durham Board Realtors, Homes For Living NMLS, Local And National Representation, 4007 N Roxboro Rd (27704) Tels 471-1521 And 471-4071 (See Index To Advertisers)

" Bonnie B radiologic technol Duke Univ & Hosp rRt 4 Bx 728 Sanford
" C Walton & Nina C; retd h300 Monticello Av
" Christine F aide Meth Retirement Homes r1031 Cornell St
" Deborah B studt h4113 Casa St
" Diane emp Mc Donald's
" Dora h3116 Duke Homestead Rd
" Doris retd h509 E Trinity Av
" E C Jr v-pres Gunter & Cook r2122 Mont Haven Dr
" Eldon & Doris M; emp IBM h2801 Shaftsbury St
" Eliz v-pres Bob Gunter Realty h109 Galax La
" F H & Barbara h5209 Peppercorn St
" Frank B & Alice B; retd h3511 N Duke St
" Frank O Jr & Margt B; retd h2920 Hope Valley Rd
" Fred mach opr L & M h1100 Rock St

GUNTER
" Geo W Jr & Cath S; v-pres Wallace's Radio & T V Serv rHurdle Mills NC
" Hardin A Jr shop formn City Sch r2700 Vineyard St
" Harvey (Harvey Gunter Assocs) rRt 7 Box 208 Pine Mt Rd
" Harvey Associates (Harvey Gunter) int decs 902 Broad St
" James P & Grace E; mech Ford Mtr h407 N Guthrie Av
" James P Jr & Diane; serv mech Carpenter's Chev r1409 Liberty St
" Jean tchrs aide Neal Jr Hi Sch rRt 5 Bx 511-B Sweetbriar NC
" Josef K & Betty; pres Gunter & Cook r5205 Sourwood Dr
" June U retd h1411 N Mangum St
" Karen slswn Bob Gunter Realty r4007 N Roxborro Rd
" Katie H Mrs retd h202 Cherry Grove St
" Lenora H Mrs retd h1215 Cornell St
" Lewis G pres-sec-treas Gunter's Concrete Products r101 May Rd
" Margt B Mrs treas Glenwood Mobil Home Ct h101 May Rd
" Mary emp Burl Indus h918a Hale St
" Mary A data terminal opr Duke Univ & Hosp rRt 1 Bx 257 Oxford
" Pamela J studt r123 Bradley Cir
" Pamela S sec Duke Univ & Hosp r32a Colonial Apts
" Pansy B Mrs emp Rose's r2647 Lawndale Av
" Phillip & Phyllis; emp C & T Roofing h1201 Gilbert St
" Rebecca I sec Duke Univ & Hosp r311 S Lasalle Apt 35n
" Robt B pres Bob Gunter Realty r109 Galaxe La
" Robt F & Barbara Z; drftsmn IBM h226 Landsbury Dr
" Robt F & Florence H; electn Nello L Teer Co h2310 Huron Cir
" Robt H & Charlotte h1304 Seaton Rd Apt T6
" Robt L & Edna L; dental tech U Of NC h123 Bradley Cir
" Rosa retd h2614 W Knox St
" Ruth A Mrs h2700 Vineyard St
" Stewart T equip instlr Genl Tel h3022 Colonial Apts Apt 96b
" Thos emp City Sr Citizens r509 E Trinity Av
" Thos K Jr (Sherron Acres Barber Shop) h3307 Mordecai St Apt G
" Thos R & Evelyn R; formn Durham Bx h1810 Birmingham Av
" Tommy (C & T Roofing) r1201 Gilbert St
" W Garland & Edith B; fcty rep Step Master Shoe h2218 Hillandale Rd
" Wm h519 E Main St Apt 414
" William mfg Gunter & Cook
" Wm B & Louise G; real est broker h704 W Club Blvd
" Wm B Jr studt r704 W Club Blvd
" Wm R emp Saml C Hodges Jr

GUNTERS CONCRETE PRODUCTS CO INC B Lewis Gunter President, Manufacturers Of Pre-Cast Concrete Septic Tanks, Plastic Tubing For Drain Fields And Basement Foundations, Septic Tank Cleaning And Repairing, Plastic Sewer Pipe, Concrete Well Covers, 101 May Rd Off 1101 Ellis Rd (27703), Tel 596-5532

Gunther Ted h1901 Morehead Av Apt 9
" Ted J respiratory therapist Duke Univ & Hosp h311 S La Salle St Apt 6c
Gunthorpe Paul h311 S La Salle St Apt 27k
Gupta Om K assoc actuary N C Mut Life Ins h4216 Garrett Rd Apt J18
Gupton Ada emp h111 W Edgewood Dr
" Andrew tire changer Rigsbee Tire Sls r606 16th St Butner NC
" Anthony A used car mech Alexander Mtr rButner NC
" Dianne emp Natl Testing Serv
" James T & Georgia Q; bodymn One Day Auto Paint Shop h116 W Edgewood Dr
" Judy C tchr Northern Hi Sch h1344 Newcastle Rd Apt D2
" Maggie E Mrs retd h1803 Ruffin St
" Robt & Dianne; tech Durham County Hosp h2100 Carver St
" Teresa N Mrs teller Wachovia Bk & Tr h2617 Elgin St
Gurganius Harold O & Audrey M; retd h102 N Maple St
Gurganus Allan instructional staff english dept Duke Univ & Hosp rDuke University
" Mary S sec Duke Univ & Hosp r306 Seventh St Butner NC
Gurley Carolyn D Mrs fin equip opr Mead Containers r313 Walton St
" Frank aud State Emp Security Comn h1101 Alabama Av

GEORGE J. POE INSURANCE AGENCY
One Stop For All Your Insurance and Investment Needs
207 Foster St. (27701)
Office 688-3187 - 688-2596 Night 477-5100

DURHAM BUILDERS SUPPLY CO.
BUILDERS' SUPPLIES of All Kinds
•
BUILDERS' HARDWARE
•
BUILDING SPECIALTIES
Customer Parking
105 S. BUCHANAN BLVD. (27701)
Phone 688-1381

CLAUDE M. MAY, Inc.
Painting — Papering — Interior Designing
AMPLE PARKING SPACE
1101 W. Main St. (27701) Tel. 682-9348

TRIANGLE FIREPLACES BY
We specialize in fireplaces by MAJESTIC and SUPERIOR
ONE SURE WAY TO KEEP WARM THIS WINTER
FREE ESTIMATES
682-2444
Majestic
An American-Standard Company
803A RAMSEUR ST., DURHAM

Insurance Specialists
J. SOUTHGATE & SON, Inc.
FIRE—CASUALTY—AUTOMOBILE—BURGLARY—BONDS—MARINE—HOSPITALIZATION—HEALTH and ACCIDENT—LIFE
Established 1872 1013 Broad St., P.O. Box 1651 (27702) Phone 286-2905

GURLEY
" Fulton J & Frances T (Southeastern Automotive) h505 Pleasant Dr
" Genette h611 Reservoir St
" Geo E & Carolyn; emp Agnes-Bond Co h313 Walton St
" John H bodymn Matthews & Farrow rRt 4 Bx 397c
" Lloyd G sr v-pres Wachovia Bk & Trust h3502 Westover Rd
" Marianne B cultural serv staff Duke Univ & Hosp r1101 Alabama Av
" N Ann Mrs mgr Remnant Shop r2601 Redwood
Gurlitz Josh archt Thos O'Shea rChapel Hill NC
Gurrieri Anthony h4216 Garrett Rd Apt I10
Gurry Charlotte E emp Genl Tel r4819 Seterra Bend
" Gerald D serv supvr Genl Tel r4819 Seterra Bend
Gurth Kathleen h703a Gray Av
Gurtner Juanita h706 W Club Blvd
" Metal Specialties (Raymond E Gurtner) ornamental iron 3405 University Dr
" Raymond E & Ruby E (Gurtner Mtl Specialties) h2930 Chapel Hill Rd
" Raymond E Jr slsmn Gurtner Mtl Specialties r3615 Westover Rd
" Tommy emp Gurtner Mtl Specialties r1509 N Duke
" Tommy h2305 Chapel Hill Rd
Gussack Gerald S studt h1212 Clarendon St
Gussow Chris v-pres Hunter Douglass
Gutekunst John W & Diane R; coach Duke Univ & Hosp h134 Landsbury Dr
Guthrey Linda tchr r1810 Palmer St
" Patricia J h27g Carriage House Apts
Guthrie A R h3300 Hursey St Lot 79
" Cora L sec Duke Univ & Hosp rPO Bx 82 Harkers Island NC
" Daivd V Jr control desk atndt Duke Univ & Hosp r1028 Gloria
" David emp Duke Library h1028 Gloria Av
" Delight L x-ray tech Duke Univ & Hosp rPO Bx 244 Marshallberg
" Fredk G Jr & Eliz C; v-pres treas Carpenter's Chevrolet h2219 Stuart Dr
" Harold W & Myrtle; comp Durham Herald r1107 Southerland Rd
" Jeanette S sponsored med prog processor Duke Univ & Hosp h2050 Granville Rd
" Jo Ann h1014 Alabama Av
" Joann R ins claims processor Duke Univ & Hosp r4711 W Hills Dr
" John M emp Old Hickory Mtrs r4311 Bracada Dr
" Joyce E ofc clk Carpenter's Chev r2219 Stuart Dr
" Linda vis lecturer N C Central Univ
" Luther T & Hessie T; retd h2105 Ashe St
" Mary B Mrs r1824 Birmingham Av
" Mercer r3119 Colclough Av
" Ray P & Dorothy M; supvr State Genl Ct Of Justice h2316 Rada St
" Renee tchr C E Jordan Sr Hi Sch rRt 6 Bx 233 Chapel Hill NC
" Robt C & Ruth B; retd h3930 Hope Valley Rd
" Ruth typ County Dept Social Servs r3702 Turrentine St
" Stuart instr Fred Astaire Dance Studio
" Thos & Betty J h1443 Ellis Rd
" Thos h1018 Rosehill Av
" Wm H & Ruth Z; coordinator Council Of Sr Citizens h3702 Turrentine St
" Wm R & H A; emp Indus Site h805 Burch Av
Guthrow C Earl house staff Duke Univ & Hosp h3740 Swarthmore Rd
Gutknecht Anne T Mrs counselor Carrington Jr Hi Sch h2506 Nation Av
" Grams tchr C E Jordan Sr Hi Sch r2631 Tanglewood Dr
" John W asoc prof Duke Univ & Hosp r123 Crescent Drive Beaufort NC
" Wm F & Grams C; instructional staff Duke Univ & Hosp h2631 Tanglewood Dr
Gutman h311 S La Salle St Apt 4i
" K h1315 Morreene Rd Apt 11d
" Laura T assoc prof Duke Univ & Hosp r2403 Wrightwood

GUTMAN
" Robert med technologist Duke Univ & Hosp r311 S Lasalle St Apt 41
" Robt A & Laura; assoc prof Duke Univ & Hosp h2403 Wrightwood Av
Gutmann Cath faculty Duke Univ & Hosp r24h Stratford Hills Chapel Hill NC
Guttenberg Sam instructional staff Duke Univ & Hosp r5534 Pratt Dr New Orleans La
Guttman Linda R soc wkr County Dept Social Servs r3313 Chapel Hill Rd
" Norman & Renate P; faculty Duke Univ & Hosp h201 W Woodridge Dr
Guy h2305 Long St
" Clomel r3500 Guess Rd
" David L Genl Tel h16e Carriage House Apts
" David L emp Genl Tel r16e Carriage House Apts
" David M library clk Duke Univ & Hosp r813 Onslow St
" Delores D asst credit mgr Dealers Sup rRt 1
" Eliz phytotron servmn Duke Univ & Hosp r813 Onslow St
" Henry & Ellen; retd h1219 Fern St Apt A
" Joel emp Triangle Ambulance Serv r417 Cary
" John A asst football coach Duke Univ & Hosp r250 S Estes Dr Bldg 34 Chapel Hill NC
" Margt B ofc sec N C Central Univ h4812 South Singing Woods Pl
" Rosey L Mrs h bx34 Hamlin Rd Rt 5
Guyer Grace D sec Duke Univ & Hosp r906 Hudson Av
" Wm B & Grace D; slsmn Gerber Baby Foods h906 Hudson Av
Guyton Greg genl mgr Durham Harley-Davidson

GWALTNEY OIL & GAS CO INC Since 1938, Mobile Products, Home Heating Oils, Gasoline, Motor Oils And Other Lubricant Products, Automatic Keep-Fill Service, 706 E Markham Av, PO Box 1027 (27701), Tel 688-1373

" Vivian crossing guard City Sch Bd h1403 Holloway St
" Z G & Haleen H; retd h2616 Wedgedale Av
Gwe Nathl & Emma; emp Lundy Marina h605 Yancey St
Gwin Harry E & Pauline C; pres-treas Colonial Flooring & Acoustical h3721 St Mark's Rd
" Pamela instructional staff Duke Univ & Hosp r313 Granville Rd Chapel Hill NC
Gwinn Dianne G visiting lecturer N C Central Univ h3084a Colony Rd
" Rebecca A staff nurse Duke Univ & Hosp rRt 3 Bx 286 Chapel Hill NC
Gwishiri Chaipachii & Velma D; programmer N C Mut h305 Rippling Stream Rd
Gworek Paul & Ann; health planner Capital Health Sys Agcy h2117 Bedford St Apt 9
Gwyer Janet L adjunct assoc Duke Univ & Hosp r1604 The Oaks Apts Chapel Hill NC
Gwyn Donna asst mgr Central Caro Bk & Trust
Gwyther Lisa P data tech Duke Univ & Hosp r822 Jean Court Chapel Hill NC
Gyan Esterta cash Kings r707 Gray Av
Gyant Aleise S food serv aide Duke Univ & Hosp r502 Mallard Av
" Cheryl R patient serv aide Duke Univ & Hosp r21 Moline St
" James E clinic asst Duke Univ & Hosp h1030 Jerome Rd
" Michl & Patricia; driver East Coast Distrs h924 Dreiser St
Gyscek Cath asst head nurse ii Duke Univ & Hosp r3301 Shannon Rd Apt 14f
" D h3011 Pratt St Apt D

H & B BUILDERS SUPPLY INC

H R Barber President, Residential And Commercial Building Materials, 1400 Camden Av (27704), Tels 688-6594 And 682-0714 (See Index To Advertisers)

H B E Leasing Corp Donald L Denning Mgr 1821 Hillandale Rd
H C M Antiques & Carpets (Herbert Malmquist) 4422 Chapel Hill Blvd
H & H Carwash (W W Happer Jr) 216 Davidson Av
H & R Auto Sales Inc 719 Rigsbee Av
H & R Block Tom Poe Ofc Mgr 2000 Chapel Hill Rd
H & R Block 1115 Broad St
H & S Auto Parts Inc James E Harris Pres 2506 Guess Rd

Wm. Muirhead Construction Co. Inc.
COMMERCIAL • INDUSTRIAL • HIGHWAY
General Offices 682-9215
Muirhead Asphalt 682-9219
Constructors Concrete 682-9211
Building Supplies And Shop 682-9214
1435 Camden Av. At N and W R.R. (27704) P.O. Box 2012 (27702)

Dutch Boy
DUTCHVILLE BUILDERS SUPPLY, Inc.
COMPLETE LINE OF
BUILDING SUPPLIES - PAINTS - HARDWARE
PHONE 528-1591
Lake Rd., P.O. Box 705 — Creedmoor, N.C. (27522)
JOHNS MANVILLE JM PRODUCTS

GREY STONE BAPTIST CHURCH
2601 HILLSBOROUGH ROAD (27005) TEL. 286-2281

HAAC
Haac Linda A research analyst Duke Univ & Hosp r308 Lindsay St Carrboro NC
Haagensen A h2732 Middleton St Apt 1h
" Darrow E Jr asst prof Duke Univ & Hosp r2732 Middleton St Apt 1h
Haas See Also Hess And Hesse
" Barbara S sec Duke Univ & Hosp r5212 Pelham Rd
" Charles L & Melvia Z; advisor IBM h5025 Gatewood Dr
" Charles L Jr studt r5025 Gatewood Dr
" Cutis studt r5025 Gatewood Dr
" Fredk retd h1917 Front St Unit A
" K K r311 S La Salle St Apt 27h
" Mack h311 S La Salle St Apt 46h
" Pam L studt r106 E Trinity Av
" Wm E & Barbara S; dir Duke Univ Material Support Dept h5212 Pelham Rd
Haase Jennifer M research tech Duke Univ & Hosp r1324 Swallow Dr Raleigh NC
Habeck Martha J surgical care asst Duke Univ & Hosp h901 Chalk Level Rd Apt Y1
Habersham Plantation Country Store Hazen Mac Intyre Mgr variety Northgate Shop Center
Habig Arbelyn F med technologist Duke Univ & Hosp r722 Duluth St
" Robt L & Arbie; asst prof Duke Univ & Hosp h722 Duluth St
Hack h608 Starmont Dr
" Nan h1446 Newcastle Rd Apt D2
Hackel Andrea J studt r4018 Bristol Rd
" Donald B & Irene G; prof Duke Univ & Hosp h4018 Bristol Rd
Hacker David M studt r2809 Mc Dowell Rd
" Herbert Jr & Marjorie E; faculty Duke Univ & Hosp h2809 Mc Dowell Rd
Hackett Duval R & Virginia S (East Durham Florist) h3317 Ridge Rd
" Rufus E & Charlotte P; regional agency dir N C Mut Life Ins h1006 Willowdale Dr
" Virginia S Mrs (Durham Florist) h3317 Ridge Rd
Hacklander Brian r309 N Gregson St
Hackler Wanda H emp Genl Tel rRt 1 Bx 270 Efland NC
Hackley Arth retd r516 Ottawa Av
Hackman Barbara C Mrs sanitarian County Health Dept rRaleigh NC
" Benj h1340 Newcastle Rd Apt D1
Hackney Alvin B & Jean H; prntr Municipal Forms & Sys r231 Debra Dr
" B R h bx19 Hamlin Rd Rt 5
" Bobby emp Duke Hosp North h410 Nassau St Apt C
" Brenda C word processing Security Sav & Loan r2407 Azalea Dr
" C Landis physician's assoc Duke Univ & Hosp r5021 Butternut Rd
" Charles & Rosemary; emp RTP h2514 Atlantic St
" Charles r20 Dubonnet Pl
" Charles emp Arby's
" Charles B & Ruth B; archt Archie R Davis h1308 Welcome Cir
" David L jan Pearsontown Sch h119 Ringling St Apt 1
" Dudley A h3912 Darby Rd
" Elmore H asst supt Am Tob h916 W Knox St
" Erna M Mrs day care asst Tates Bapt Ch h1611 Bivins St
" Essie h20 Dubonnet Pl
" Eugenia clk County Tax Supvr r231 Debra Dr
" Garland & Veronica h4802 High Meadow Rd
" Gay N Mrs retd h1003b Broad St
" Geo F & Carrie K (Hackney Knott & Sears) h1012 W Knox St
" Gwen h4216 Garrett Rd Apt I21
" Harold L & Artie; emp Pepsi Cola r2307 Shirley St
" J r508 Ottawa Av
" James D & Nell S; cook Duke Univ & Hosp h1117 Sedgefield St
" James L agt Durham Life Ins h1608 Kilmer Ter
" Jean ofc sec W R B X Radio Sta r231 Debra Dr
" Jessie J & Earnestine; plant wkr Flav-O-Rich h105 Barnhill St

HACKNEY
" Johnny L & Linda M; emp City h1014b Yancey St
" Joyce B Mrs dept mgr A & P r501 Bon Air Av
" Ken mgr El Toro Recreational Pk r231 Debra Dr
" Kenneth L plant wkr Flav-O-Rich rRt 1 Pittsboro NC
" Knott & Sears (Geo F Hackney Charles F Knott & Wm W Sears) archt 321 E Chapel Hill St 2d Fl
" Lenard emp R L Shaw Constn
" Lucy retd r709 Colfax St
" Martha A asst supvr Duke Univ & Hosp rPO Bx 2941 West Durham Station
" Nell S data terminal opr supvr Duke Univ & Hosp r1114 Berkeley St
" Olivia D retd h823 Green St
" Rebecca cafeteria wkr Parkwood Elem Sch r5218 Fayetteville Rd
" Tom M & Linda C; emp IBM h3806 Shaftsbury St
" Walter asst food serv dir Chapel Hill NC h2216 Elder St
" Walter hD6 Westover Park Apts
Haddad Albert G & Karen S; USAF h1714 Euclid Rd
" Bruce E emp Genl Tel r6008 Burgundy Rd
" Dorothy tchr Durham Exch Club Sheltered Wk Shop r1308 Wyldwood St Apt B1
" Karin r e sls Southland Assocs r1714 Euclid Rd
Hadden Sharon M clk-typ N C Central Univ h3300 Shannon Manor Apt 2d
Haddock B J h4137 Chapel Hill Rd Lot 11
" Lillian B licensed practical nurse Duke Univ & Hosp r912 Ninth St
" Richd A & Lilian B; retd h912 9th St
" Richd A Jr emp Burl Mills r912 9th St
" Saml K r912 9th St
" Victoria A studt r912 9th St
Haddon Mary R Mrs retd h2600 Chapel Hill Rd
Hadley Barbara h1801 Palmer St
" David & Darlene; emp Am Tob h4216 Garrett Rd Apt F53
" Martha J ecg tech Duke Univ & Hosp r2111 Wilson St
Haeberle Steven H instructional staff Duke Univ & Hosp h312 N Buchanan Blvd Apt 306
Haegele John R Jr dir Duke Univ & Hosp r5321 Falkirk Dr
Haenn Joseph emp Natl Testing Serv
Hafer Mark studt r1712 Pace St Apt M
Hagaman Alice F Mrs tchr Holt Elem Sch r11 Du Barry Ct
" John R & Alice F; emp U N C Dental Research h11 Dubarry Ct
Hagan See Also Hagans And Hagen
" Floyd L admn dir Duke Univ & Hosp r5838 Whitebud Dr Raleigh NC
" Robt L & Julia P; retd h209 N Hyde Park Av
" Robt W h2310 Woodrow St
" Rose B sec Duke Univ & Hosp rRt 1 Bx 156n Myrtle Beach SC
Hagarty Dennis E emergency med tech Duke Univ & Hosp r116 Pleasents St Cary NC
Hagel Gali L admn asst Duke Univ & Hosp r1000 Ruby St Apt 25c
Hagele Linda sec Durham Academy Upper Sch r5321 Falkirk Dr
Hagen See Also Hagan And Hagans
" Barbara L staff nurse Duke Univ & Hosp r3231 Shannon Rd Apt 25d
" Geneva h3231 Shannon Manor Apt 25d
" Per Otto F & Dorothy N; assoc med res prof Duke Univ & Hosp h1129 Little Creek Rd
Hagenberger Fredk & Christine D; landscape archt h3327 Dixon Rd
Hagenbjck Cathy h1703 Sprunt Av
Hager Virgil D & Ruth R; retd h3804 Somerset Dr
Hagerty B G retd h402 Monticello Av
Hagety Dorthy O retd h209 W Knox St
Haggard Carl A Jr & Ruth C; tchr DTI h5027 Pine Trail Dr
" James C studt r5027 Pine Trail Dr
" Ruth C Mrs tchr Carrington Jr Hi Sch r5027 Pine Trail Dr
" Wm mgr Peppi's Pizza Den r2009 Apt 2 Yorktown Apts
Haggerty John & Lenaetta h1315 Morreene Rd Apt 24b
" John R & Lenaetta M; retd h3022 Colonial Apts Apt 57c
Haggler H Rev pastor St Mark A M E Zion Ch h1612 S Roxboro St

ALUMINUM COMPANY OF N.C., Inc.
North Carolina's Largest Applicator of Aluminum Siding
MEMBER OF MERCHANTS ASSOCIATION AND CHAMBER OF COMMERCE
"Carolina's Foremost Aluminum Products Dealer"
Aluminum Sidings
Aluminum Awnings
Storm Doors and Windows
Aluminum Carports
3022 N. Roxboro Rd. (27704) Tel. 477-2159

Coke
Trade mark
adds life to...
Coca-Cola
Tel. 383-1531

SUGGS PLUMBING & HEATING INC.
PLUMBING AND HEATING CONTRACTORS ALSO
WATER PUMPS — AIR COMPRESSORS — BACKHOE TRACTORS — SERVICE
2122 SOVERIGN ST., P.O. BOX 2774 (27705) PHONE 286-1221

ALDRIDGE RETAIL POWER MOWER INC.
POWER MOWERS — CHAIN SAWS — GARDEN TRACTORS
PARTS and SUPPLIES • SALES and SERVICE
WHOLESALE — MID-ATLANTIC STIHL
2694 CHAPEL HILL BLVD., P.O. BOX 8823 (27707)
5017 NEAL RD. (27705)
DIAL 489-3329
TEL. 383-7411

Brame SPECIALTY COMPANY Inc.
Janitor Supplies — Office Products — Industrial Papers — Laundry Supplies
Wholesale Paper — Customized Designing — Matched Packaging — Napkins — Place Mats
949 WASHINGTON STREET, (27701) TELEPHONE 682-5421

HAGLER
Hagler Ellis P & Frances S; prof emeritus Duke Univ & Hosp h1715 W Cornwallis Rd
Hagrove Constance M tchrs aide Burton Sch r415 Pilot St Apt G-9
Hagy Donald R & Jean; mfg Gunter & Cook h5036 Brenda Ct
" Jean bkpr Durham Internal Medicine Assn r5036 Brenda Ct
Hahn B Anna h3501 Cambridge Dr
" Charles D asst mgr Country Gent Men's Clo Store r3600 Tremont Dr Apt D9
" Doug emp Country Gin h3600 Tremont Dr Apt D9
" Eliz P studt r3501 Cambridge Dr
" H Bliar studt r3501 Cambridge Dr
" Richd D respiratory therapist Duke Univ & Hosp h501 Downing St Apt A
" Roger & Dorothy h208 Dacian Av
" Roger L Rev & Dorothy; pastor First Church Of The Nazarene h1607 Avondale Dr
" Shoes Charles Hall Mgr 249 Northgate Shop Center
Haibach Peter & Betsy; intern Chapel Hill Hosp h1800 Bivins St
Haigh Mary A Mrs spl tchr Holt Elem Sch r5016 Autumn Dr
" Wm H & Mary A; lwyr h5016 Autumn Dr
Haight Jo Marie research asst Institute For Parapsychology
Haigler Dorothy Mrs h2507 S Roxboro St Apt 4
" Evelyn keypunch opr Data Serv rP O Bx 594 Roxboro N C
" Gail J budg & fin anal mc splst Duke Univ & Hosp r2725 Ellen St
" Jas W & Gail J; splst Duke Univ & Hosp h2725 Ellen St
" James W & Ethel F; mach L & M h3405 Summerlin Rd
Hail Sonya r111 Channing Av Apt 4a
Hailey See Also Haley
" h301 W Trinity Av Apt 15
" D W h1044 W Forest Hills Blvd
" Debra studt r522 Cecil St
" Delbra asst mgr Big Dipper
" Josephine hsekpr Duke Univ & Hosp h30a Mc Dougald Terrace Apts
Haines See Also Hanes Hayne And Haynes
" Nell B Mrs retd h814a Lancaster St
" Wm F & Dolores A; acct I B M h108 Oliver La
Hainline Sarah W house staff Duke Univ & Hosp r610 Lasalle St Apt 7f
" T h610 S La Salle St Apt 7f
Hains Lester J buyer Duke Univ & Hosp rBx 712 Salisbury St Pittsboro NC
Hainsworth B h2117 Bedford St Apt 26
Hair See Also Hairr & Hare
" Brenda H data tech Duke Univ & Hosp r5901 Craig Rd Maple Ridge Trailer Pk
" P E mach Sperry Electro Components r5901 Craig Rd Bx 13
Haire Ruby bkpr-sec Pac Constn h815 Dacian Av Apt 20
Hairfield Jacqueline E staff nurse Duke Univ & Hosp h401 Downing St Apt G
" Veronica bkpr Hillandale Pediatric Clinic rCreedmor NC
Hairport (Louis J & Mrs Cindy Meyers) beauty shops 3119 Guess Rd
Hairr h714 Old Oxford Hwy
" Callie W smstrs Baldwin's r937 Old Oxford Higharts
" Gerald R & Mari L; mech Renns Radiator h3764 Guess Rd
" Veston C & Callie W; retd h937 Old Oxford Hwy
Hairston Donadl L vis lecturer N C Central Univ
" Emanuel retd r603 Gurley St
" Mary Mrs h13d Mc Dougald Terrace Apts
" Ora r13d Mc Dougald Terrace Apts
" Thurman Rev pastor Ebenzer Bapt Ch r2008 Wyeth Av
Haislip Barbara B sec Duke Univ & Hosp r1101 Hillsborough St Raleigh NC
" Lucy Mrs claim serv rep Reliance Ins rDacian Av
" Lynne D staff nurse Duke Univ & Hosp rH18 The Villages Smith Level Rd Carrboro NC
" Martha L staff nurse Duke Univ & Hosp rThe Villages Smith Level Rd Apt H18 Carrboro NC
Haith Donald T mtce eng Duke Univ & Hosp r5610 Craig Rd
" Donald T h2501 N Roxboro Rd
" Ira T & Helen H; retd h1305 S Miami Blvd
" L B hFord La Lot 6

HAITH
" Larry J sls eng Med-Chem Instrument
" Linda slswn Guess Rd Cabt & Bldg Sup r5610 Craig Rd
" Patricia C library clk N C Central Univ rColonial Apts Apt 13-A
Haithcock Dewey C & Linda B (Linda's Antiques) h2103 New Raleigh Rd
" Dorothy M hsekpr Duke Univ & Hosp h506 N Guthrie Av
" Eric E retd h909 Dacian Av
" Garland C Jr & Dorothy G; retd h bx83 Hamlin Rd Rt 5
" Janie H Mrs retd h2417 Mozzelle St
" Linda B Mrs (Linda's Antiques) h2103 New Raleigh Rd
" Lorena A Mrs retd r418 Anderson St
" Lukie C retd h918 W Trinity Av Apt 1
" Mary J emp RTI r1901 Wagoner St
" Mary S Mrs sec Crum & Forster Ins Co's h1901 Wagoner St
" Rosa radiologic tech reg Duke Univ & Hosp r2618 Newquay St
" Virginia W Mrs registered nurse 3630 Hope Valley Rd h3630 Hope Valley Rd
Haithcox Herbert & Belle; retd h2836 Chapel Hill Rd Apt 14c
Hakan Viriginia S acct exec E F Hutton & Co rChapel Hill NC
Hake John phys Family Clinic
Haken Joe (Big Dipper) rChapel Hill NC
Hakola T A h1901 Morehead Av Apt 3
Halaes Willie M slsmn Forrest Jwlrs h1344 Newcastle Rd Apt C1
Halat Edmund A & Mary L; kitchen supvr Acorn Restr h3623 Britt St
" Laverne kitchen emp Acorn Restr r3623 Britt St
Halber Michl D asst prof Duke Univ & Hosp r114 Fairntosh Place
Halbur Bernice h1434 Newcastle Rd Apt A1
Halby F Ruth Mrs (Halby's Delicatessen) h2206½ Chapel Hill Rd
" Joseph L musician r2206½ Chapel Hill Rd
Halby's Delicatessen (Mrs F Ruth Halby) 1201 University Dr
Halden Otis H emp James L Evans Plastering Co r402½ Clay St
Halderman John W & Elenor L; retd h2216 Elmwood Av
Hale See Also Hales
" Bob mgr Efrid's Pest Control rWilson NC
" Dilys M Mrs sec Duke Univ & Hosp h517 Morreene Rd
" Earl E & Benie S; retd h2410 Englewood Av
" Ellen L nursing supvr Duke Univ & Hosp h2807 Herring Blvd
" M L emp Durham Genl Hosp h2403 Stephenson St
" Michl J electron microscopy splst Duke Univ & Hosp r3310 Woodward Pl Raleigh NC
Hale's I-Eighty-Five Amoco Danny W Hale Mgr 2000 Avondale Dr
Hales h1805 Dial Dr
" A G emp Big Star
" Addie M retd h803 Holloway St Apt 3
" Andrew G & Carolyn K; clk Colonial Stores h1216 Horseshoe Rd
" Barbara h1100 W Leon St Apt 17
" Barbara N ofc sec Auto Ins Servs Of Durham h2102 Strebor Rd
" Bobby G & Faye J; mgr Pine State Elec Sup h624 Hammond St
" Cath h117½ E Maynard Av
" Cath A studt r624 Hammond St
" Cheyney prntr Cine-Com rHurdle Mills N C
" Craig C slsmn Flav-O-Rich rRt 4 Hillsborough NC
" Craig C & Sharon h114 Woodcrest St
" Curtis A & Alice M; pntr 1207 Edgevale Rd h1207 Edgevale Rd
" Danny W mgr Hale I-85 Amoco
" Debra B sec Wachovia Bk & Tr r1344 New Castle Rd
" Frances emp Am Tob h204 N Adams St
" James T & Ethel M; retd h4506 Ryan St
" Jimmy W studt r204 N Adams St
" Joanna studt r1216 Horseshoe Rd
" Joy L studt r624 Hammond St
" Karen B phlebotomy tech Duke Univ & Hosp r1504 Imperial Dr
" Larry & Tonya; mgr Peppi's Pizza Den r2628 Barwick
" Michl E & Debra h3308 Cole Mill Rd
" Pat h1408 Wyldewood Rd Apt B2

QUALITY JANITOR SERVICES
GEROME McDOWELL
RUG SHAMPOO
INSURED CONTRACT CLEANING
BUILDINGS — OFFICES
WINDOWS — FLOORS
682-6337
204½ N. Mangum St.
P.O. Box 11431
Durham, N.C. 27703

REALTOR®
SOUTHLAND ASSOCIATES
212 N. Corcoran St. Durham, N.C. 27701 and Duke St. at Horton Rd
Call 688-8121
Realtors and Insurors
MEMBER OF THE NATIONAL ASSOCIATION OF INSURANCE AGENTS

URBAN & INDUSTRIAL PEST CONTROL CO., Inc.
"PEST CONTROL CONSULTANTS"
PEST MANAGEMENT CONSULTATION
ESTIMATES
EMERGENCY SERVICE
PEST CONTROL INSPECTION
2415 Fayetteville Street, Durham, N.C. 27707
Tel. 682-1821

HALES
" Phyllis emp Blue Cross-Blue Shield Of NC h1306 W Leon St Apt D
" Raymond h505 Carver St
" Rosa K emp Genl Tel r2582 Ardsley Dr
" Sharon emp Home Security Life r3931 Love Dr
" Skip asst mgr Forrest Jwlrs
" Wayne studt h311 S La Salle St Apt 3d
" Wm E & Sarah; driver Epes Transport Sys rZebulon NC
Haley See Also Hailey
" Brenda D emp Duke Univ & Hosp r118 W Jackson St Mebane NC
" David & Betty h3720 Chapel Hill Rd
" Dorcas H Mrs ofc sec Durham Marble Works r1905 Houser Av
" Frank R & Leverne; retd h1022 Cornell St
" J Jr clk A B C Bd
" John W & Georgia H; retd h412 Green St
" Joseph Jr & Geneva P; clk A B C Bd h915 Mc Laurin Av
" Orsellor R USA r915 Mc Laurin Av
" Wm D & Cleo M; retd h4617 Denfield St
" Wm E Jr & Dorcas H; mgr Durham Marble Wks h1905 House Av
" Wm T retd h2622 S Roxboro St
Halfacre Albert E r1905 Concord St
" Barbara Mrs home ofc cash N C Mut Life Ins r1905 Concord St
" Edw J & Barbara W; dir group sls-genl agencies N C Mut Life Ins h1905 Concord St
" Xenia I recreation leader City Of Durham r1905 Concord St
Hall h3700 Britt St
" A N (Lamp-Er-Tarium) h2708 Chapel Hill Rd
" Addie h301 W Trinity Av Apt 20
" Alex retd r911 Englewood Av
" Allen & Ruby L; carrier P O h3705 Britt St
" Alton B & Doris; pres Epes Transport Sys rRiver Rd
" Amanda F studt r4906 Kendridge Dr
" Ann opr Sue's Beauty Shop r1926 Essex Rd
" Ann studt h2011 Yearby Av Apt E
" Arth T & Linda P; designer T C Cooke Tc-Pe r1028 Carpenter Fletcher Rd
" Beatrice emp N C Mem Hosp h1006 Cornell St
" Beatrice W Mrs retd h815 Carolina St
" Benj C & Patricia T; pest control opr Allied Exterminators h1821 Hillcrest Dr
" Bernard L & Florence L; emp Burl Indus h812 Carolina St
" Bertha G Mrs h1014 Englewood Av
" Betsy B h2220½ Elba St
" Betty H ofc sec Northern Hi Sch r1705 Stacy Dr
" Bill r2220½ Elba St
" Billy R emp Am Tob r4615 Denfield St
" Blythe L h bx133e Hamlin Rd Rt 5
" Bobbie F legal sec Edwards & Manson r517 Keith St
" Brian W roofer Pickard Roofing r4615 Denfield St
" Brian W studt r201 Walton St
" Bruce M & Bessie C; retd h805 Simmons St
" C L h508 Ottawa Av
" Carl E & Shirley F; emp W M Muirhead Constn h1620a Bunn Ter
" Carol media splst Sherwood Githens Jr Hi r2521 Highland Av
" Carolyn J emp Genl Tel rRt 1 Bx 49c
" Cath h3231 Shannon Manor Apt 21d
" Cathy slswn Wills Book Store
" Cathy emp Eaves Ins Agcy r2708b E Main St
" Charles mgr Hahn Shoes
" Charles C med records clk Duke Univ & Hosp r2212 Elder St
" Charlotte H tchr Holt Elem Sch r1454 New Castle Rd Apt A-1
" Christopher gar wkr Flav-O-Rich r508 Ottawa Av
" Clarence W Hon & Inez A; res judge State Superior Ct h1402 Ward St
" Clyde J & Valinda; retd h2306 Tampa Av
" Cosby r3119 Colclough Av
" Creva M Mrs cafeteria Holloway St Sch rRt 5 Bx 218
" Danl & Jean K; asst mgr Shaw Paint & Wallpaper h311 S La Salle St Apt 13d
" David H material control clk Duke Univ & Hosp r311 S Lasalle St Apt 13d

HALL
" Deborah slswn The Potted Plant rChapel Hill NC
" Deborah h2201 Morehead Av Apt 56
" Debra H library clk N C Central Univ rPO Bx 19285
" Delton & Lois; emp Durham Printery h1015a Gloria Av
" Denise h858 Estes St
" Dewitt C & Arlene G; retd h2416 Glendale Av
" Diane Mrs sr teller Wachovia Bk & Tr rRt 1 Bx 271-12 Flower Trailer Ct
" Dianne S Mrs tchr Northern Hi Sch r5004 Autumn Dr
" Donald B instlr reprmn Genl Tel h1823 Stage Rd
" Donna L phlebotomy tech Duke Univ & Hosp r2112 Broad St Apt E-35
" Dorothy A hskpr Duke Univ & Hosp h2531 Atlantic St
" Dorothy B patient care asst Duke Univ & Hosp h2618a W Knox St
" Doug h313 W Leon St
" Doug h901 Chalk Level Rd Apt D9
" Edith G med sec Duke Univ & Hosp hJ1c University Apartments
" Elbert E & Helen; sht rock hanger Major's Constn h608 N Hyde Park Av
" Eliza h107½ Cherry Grove St
" Eliz med sec Duke Univ & Hosp r700 Northampton Rd Cary NC
" Eliz J r303 Watts St
" Ella B elig spec County Dept Social Servs rCary NC
" Ellen R licensed practical nurse hh Duke Univ & Hosp r112 Cranford Rd Asheville NC
" Elma R Mrs retd h4401 Newby Dr
" Elroy K mobile catering Triangle Coin Caterers h2604b Englewood Av
" Ernie dep County Sheriff h2020 Hickory Dr
" Essie L Mrs retd h23a Few Gardens
" Essie M Mrs retd r1610 Fayetteville St
" Estelle B Mrs retd h2507 Pickett Rd
" Evalyne h1024 Sherwood Dr Apt C
" Evelyn T emp Genl Tel r1013 S Duke St
" F Van & Helen D; mach dev mgr L & M h407 W Maynard Av
" Fannie B Mrs retd h2104 Englewood Av
" Festus & Mamie C; retd h1603 Fay St
" Frank J sls mgr Action Pest Control r3600 Peitt St
" Franklin C r2717 Beck Rd
" Fred retd h1108 Fern St
" G h618 S La Salle St Apt 6a
" Gay slswn Paul Harris
" Geo M & Betty; formn Smith Transfer h2819 N Duke St
" Grady & Iris; mgr Gino's Kentucky Fried Chicken h114 Davidson Av
" H Douglas tchr Holton Jr Hi Sch r1201 Gunnison Pl Raleigh
" H Naomi tchrs aide Grace Bapt Ch Day Sch rBx 662-B Ptterson Rd Rt 5
" Harold Jr sta atndt Braggtown Shell Serv
" Harold E h1013 Edith St
" Harvey stock clk A & P r319 Asbury Cir
" Helen D admn sec Duke Univ & Hosp r407 West Maynard Av
" Helen L Mrs (Hall's Rest Home) r212 S Driver St
" Henry L Jr tchr C E Jordan Sr Hi Sch rChapel Hill NC
" Howard W & Evelyn R; ofc mgr Pilot Frt Carriers h2219 Charlotte St
" Hugh M Jr & Reba H; faculty Duke Univ & Hosp h613 Swift Av
" Ida Mrs retd r1311 Norton St
" Ida B Mrs retd h2406 Green St
" Iola H Mrs retd h1001 Rosehill Av
" Irene chkr Durham Lndry & Dry Cln h27b Mc Dougald Terrace Apts
" Irene emp Durham Drapery h508 N Guthrie Av
" Irene T retd r115 S Guthrie Av
" Iris S h53h Mc Dougald Terrace Apts
" Isaac hsekpr Duke Univ & Hosp r809a N Mangum St
" Issac hF4 Westover Park Apts
" J A mach Sperry Electro Components rRt 4 Bx 150
" J Roger & Jean C; yardmn Mc Lean Trucking h3507 Ridge Rd
" J W & D A h1100 Iredell St

TRIANGLE AMBULANCE & CONVALESCENT SERVICE Inc.
• 24 Hour Service • Low Rates and Prompt Service
2819 Hillsborough Rd. (27705)
Phone (919) 286-1831 - 286-2630

GUESS ROAD CABINET AND BUILDING SUPPLY CO. INC.
PREHUNG DOORS AND WINDOWS
PANELING
OVERTON UNFINISHED OAK CABINETS
VANITIES
BOOKCASES
FINISHED LUMBER
HARDWARE
LUMBER
3610 Guess Rd. (27705)
TELS. (919) 477-2014 and (919) 477-3266

DURHAM'S FIRST COMPLETE RENTAL CO.
WHY BUY?
McBROOM'S RENTALS, INC.
2334 Guess Rd. (27705)
Telephone 286-4414

T. E. Allen & Sons Insurance Agency Inc.

PIA Professional Insurance Agents

Dividend Paying Automobile and Home Owners Insurance

Personalized Service

705 NORTH CAROLINA NATIONAL BANK BLDG. 123 W. MAIN ST (27701)

Phone 688-2319

FIRST FEDERAL SAVINGS & LOAN ASSOCIATION OF SANFORD, N.C.

Tel. 493-3581 or 967-2222

South Square Mall Lower Level At Main Entrance Chapel Hill Blvd. (27707)

Federal Home Loan Bank System Member

FSLIC

HALL
" Jack & Louise; emp RTI h2311 Charlotte St
" Jack F & Dorothy; clk Tommy's Mini Mart h924 Jones Cir
" Jackie waitress Tip Top Fish Hse
" James emp WECK r710 N Guthrie Av
" Jas h1315 Morreene Rd Apt 29j
" James E & Rebecca F; slsmn Long Meadow Farms h1805 Bethesda Av
" James E whsemn N C Mut Whol Drug r5901 Craig Rd Apt 42
" James K h1112 N Guthrie Av
" James L clk Butler's Shoe Shop r2304 Huron Cir
" James R driver United Parcel Serv h912 Wyldewood Rd
" James S Jr clinical asst prof Duke Univ & Hosp r335 Summertime Rd Fayetteville NC
" Janet emp Ups 'n Downs rRt 2 Rougemont NC
" Janet A research assoc Duke Univ & Hosp r129 Pinecrest Rd
" Jean K library clk Duke Univ & Hosp r311 Lasalle St Apt 13-D
" Jean W Mrs ofc sec Southland Assocs h1806 Hillcrest Dr
" Jesse J & Eliz F; pntr h1002 Scout Dr
" Joanne E faculty Duke Univ & Hosp r2306 Thunder Rd
" John retd h1215 Berkeley St
" John & Ann; opr Burl Indus h1926 Essex Rd
" John A partsmn Colvard Farm Equip rRt 1 Bahama NC
" John B & Lucille F; emp Am Tob h2717 Beck Rd
" John H clinical assoc Duke Univ & Hosp r3 Anson Cir Greensboro NC
" John P & Maudie M; buyer N C Mut Whol Drug h627 Mimosa St
" John P Jr cust serv supvs N C Mut Whol Drug h2634 Alston Avenue Rd
" John T & Hazel P; sls mgr Sou Sls Agcy h4906 Kendridge Dr
" Josephine hsekpr Duke Univ & Hosp r908 Cleveland St
" Joyce Q Mrs pl und supvr Crum & Forster Ins Co's r3905 Cash Rd
" June C pharm resident Duke Univ & Hosp r618 Lasalle St Apt 6g
" Karen L art consultant City Bd Educ rChapel Hill NC
" Karen S studt r3527 Cromwell Rd
" Kath r2406 Stephenson St
" Kaye x-ray tech Dr Glassen Lang & Bruch r912 Wyldewood Rd
" Kenneth D & Maidi E; prof Duke Univ & Hosp h2715 Montgomery St
" Kenneth T & Florence A; retd h2029 Pershing St
" L F h3530 Stoneybrook Dr
" Lavaster Y retd h3008 Pickett Rd
" Lawrence C & Evelyn T; slsmn Sears h1013 S Duke St
" Leland F & Ann T; eng UNC h3526 Stoneybrook Dr
" Leon retd h2406 Dallas St
" Leon M Rev retd h2616 Erwin Rd Apt D4
" Lessie & Lottie; retd h2510 Kirby St
" Lila C licensed practical nurse Duke Univ & Hosp r1912 Lamar St
" Lillian h2901 Wake Forest Rd Apt 10g
" Lillie Mae h914 S Plum St
" Lonnie H automotive mech City Of Durham r815 Carolina St
" Loretta S Mrs tchr C E Jordan Sr Hi Sch rChapel Hill NC
" Louise ofc sec U Of NC h2204 Carver St
" Louise prof Duke Univ & Hosp h1511 Hull Av
" Lukie R Mrs companion h1712 Hamlin St
" Lula S retd h2707 Ashe St
" Lula S Mrs retd r115 S Guthrie Av
" M Lynn Mrs bkpr Atlantic Steel h32 Hawthorne Dr
" Mabel B Mrs retd h56c Mc Dougald Terrace Apts
" Mack & Lureather S; retd h4615 Denfield St
" Maie S Mrs nurse 1707 Bivins St h1707 Bivins St
" Margt A r303 Watts St
" Margt F Mrs retd h303 Watts St
" Margot h22 Braddock Cir
" Marie E research tech Duke Univ & Hosp r710 Chamberlain St Raleigh NC
" Marilyn L med sec Duke Univ & Hosp r1429 Hudson St
" Marta (M R Hall's Junktiques)
" Mary bkpr Woolworth's h1302 W Leon St Apt A
" Mary Mrs math aide Holton Jr Hi Sch r906 Plum St
" Mary E retd h1111 Urban Av

HALL
" Mary E matcher Scott & Roberts Clns h1415 Glendale Av
" Mary E Mrs retd h710 N Guthrie Av
" Mattie K Mrs h1405 Juniper St
" Michl h2708b E Main St
" Michael E loan interviewer Security Sav & Loan r210 Bywood Dr
" Myrtie B retd h2704 Cammie St
" Nancy K emp Shelter Workshop r1203 Spruce St
" Nancy M social wkr Univ Of N C h4h Carriage House Apts
" Nancy T ofc sec Duke Univ & Hosp h2112a Broad St Apt 6
" Nelson emp Hutchins Auto r812 Carolina St
" Norris A h3300 Hursey St Lot 85
" Olivia Mrs retd h2421 Mozzelle St
" Patricia h220 W Woodridge Dr
" Paul B & Louise C; asst v-pres mtce dept Southland Assocs h202 Latta Rd
" Pearl P Mrs processing asst Stanford L Warren Br Library h1203 Spruce St
" Pennie F Mrs retd h1230 Sedgefield St
" Percy & Theresa B; retd h402 Dunstan St
" Peter h2928b Chapel Hill Rd
" Phil & Louise A; storekpr City Of Durham h1402 Green St
" Phillip E studt r627 Mimosa St
" Preston h1134 Merrick St Apt 15
" Ralph emp Duke Univ & Hosp r1134 Merrick St Apt 15
" Reba H international advisor Duke Univ & Hosp r613 Swift Av
" Richd E & Marie; lab Am Tob h307 N Elizabeth St
" Richd N & Vicky M; carp Griffin Constn h1209 Ivy St
" Ricky h3300 Hursey St Lot 102
" Ricky C studt r3527 Cromwell Rd
" Robt & Debbie h2210 Guess Rd
" Robt USA h1807 N Buchanan Blvd Apt B
" Robt h3905 Cash Rd
" Robt D emp Duke Univ & Hosp rRt 2 Bx 301e Hillsborough NC
" Robt L & Allene S; retd h2304 Huron Cir
" Robt L Jr & Margt H; sr electronics tech Duke Univ & Hosp h413 Belmont Dr
" Robt R & Flossie V; retd h515 Todd St
" Robt W & Blannie; retd h3018 Holloway St
" Roger customer serv Gunter & Cook h901 Chalk Level Rd Apt U13
" Roland W & Barbara S; bindery supvr Seaman Prntery h3527 Cromwell Rd
" Ronald h700 Morreene Rd Apt A6
" Roosevelt & Mary; hsekpr Duke Univ & Hosp h201 Walton St
" Rudy h1206 Eva St
" Ruth Florist (Larry Williams Marie Dozier Mrs Virginia Browning) 3003 Guess Rd
" Ruth T Mrs h648 W Club Blvd
" Sally S Mrs retd h2923 Chapel Hill Rd
" Sandra h305 Elliott St
" Savannah h1008e Sherwood Dr
" Sessie h809a N Mangum St
" Shelley slsmn WDUR
" Sherry H med technologist Duke Univ & Hosp r1308 Shady Lane
" Shirley Mrs supvr word processing cntr Powe Porter Alpin & Whichard r2319 E Main St
" Stancil orderly V A Hosp r805 Simmons St
" Stanford emp N C Heart Assoc h1454 Newcastle Rd Apt A1
" Stephen emp Lowe's Hdw r220 W Woodridge Dr
" Susie emp Durham Drap h2805b Ashe St
" Sylvester studt r906 S Plum St
" Sylvester & Mary A; testing supt Sperry Rand h906 S Plum St
" Teresa ofc sec State Dept Of Trans & Hwys rBywood Dr
" Thad h854 Louise Cir Apt C
" Thaddaeus B & Mary S; retd h2011 Pershing St
" Theresa r809a N Mangum St
" Thos (Neon Scissors)
" Thos & Thressa C; dietary dept Duke Univ h1004 Allen St
" Thos E r612 W Club Blvd
" Thos J retd h420 Junction Rd
" Thressa P dietary serv aide Duke Univ & Hosp r1004 Allen St

RED MILL NURSERY Inc.

"Serving The Durham Area Since 1961"

Rt. 5 Box 104, Red Mill Rd. (27704)

477-8676

M. M. FOWLER INC.

Gulf

Gasoline Fuel Oil

600 Gulf St. P.O. Box 1090 27702

Gulf Gasoline

Phone 596-8246

QUALITY CLEANING
SCOTT and ROBERTS Inc.
DURHAM'S FOREMOST CLEANERS
733 Foster St. (27701) Tel. 682-9325

HALL
" Tina clk Rigsbee's Liberty Mkt
" Toni K teller Home Savings & Loan h5218 Peppercorn St
" Tonia K hD2 Cornwallis Ct
" Valinda C testbdmn Genl Tel r2306 Tampa Av
" Vera R nurse Durham Internal Medicine Assn r5416 Fairoaks Rd
" Vernon H & Sophia P; retd h2311 N Roxboro Rd
" Victor C & Margt K h2020 Walnut St
" Vista C retd h2223 Summit St
" W Joseph sec Central Caro Farmers rWoodsdale NC
" W Thos Jr & Irene T; v-pres-sec Scott & Roberts h115 S Guthrie Av
" Wallace mach opr Fisher-Harrison
" Warren H & Pam Y; bodymn Elkins Mtr h2604 Fairlawn Rd
" Warren H emp Duke Univ & Hosp rRt 2 Bx 303 Hillsborough NC
" Wayne W instructional staff Duke Univ & Hosp r1419 Dollar Av
" Willard W research tech Duke Univ & Hosp rBx 397 Russell Rd
" Wm B Jr clinical asst prof Duke Univ & Hosp r1009 Haye St Fayetteville NC
" Wm C & Janet; assoc prof Duke Univ & Hosp h129 Pinecrest Rd
" Wm H & Viginia R; hsekpr Duke Univ & Hosp h600 Homeland Av
" William H emp Caro Door Controls
" Wm H & Lillian S; dean emeritus Duke Univ h304 Watts St Apt 3
" Wm J h1707 Ward St
" Wm J house staff Duke Univ & Hosp r1308 Shady Ln
" Wm J & Winnie; serv mgr Star Buick Inc h17 Balmoray Ct Apt 12
" Wm L & Carol F h2521 Highland Av
" Wm R emp Sheltered Workshop r1004a Clarendon St
" Willie & Roberta; asst formn Am Tob h1205 Glendale Av
" Willie h544 Homeland Av
" Willie E & Shirley S; fire capt City Of Durham h2319 E Main St
" Winston T studt r2204 Carver St

HALL-WYNNE & CO INC
Fred W Rhodes Jr President, L Shelton Ennis Vice-President, Mrs Christine N Ferrell Secretary-Treasurer, Funeral Directors, Embalmers, Burial Insurance, Member By Invitation National Selected Morticians, 1113 W Main St, PO Box 77 (27702), Tel 688-6387, Day Or Night

Hall's M R Junktiques (Marta R Hall) 4422 Chapel Hill Blvd

HALL'S REST HOME
HELEN L HALL
OWNER
WE CARE WITH EXTENDED CARE
CHURCH GROUPS WEEKLY
DEPENDABLE AND RESPONSIBLE PERSONNEL
608 N HYDE PARK AV
(27703)
TELEPHONE
682-7465

Hallaman Fred mgr Brunson's Tire & Auto Serv rOxford NC
Halleman Thos h311 S La Salle St Apt 41t
Hallenbeck Gael A supvr County Dept Social Servs r3921 Cole Mill Rd
Hallett Henry S & Pat K; supvrsg eng Genl Tel h3920 Swarthmore Rd
" Horace S & Frances D; retd h3812 Swarthmore Rd
Hallman Roy D supvr Genl Elec Med Sys r943 Clarion Dr
Hallmark Realty Co (Howard W Gamble) 200 Rigsbee Av
Halloway Lee J r3912 Rivermont Rd
Halloways Alton & Emma h2421 W Pettigrew St
Hallowell r414 Pleasant Dr
" John H & Sally R; faculty Duke Univ & Hosp h3606 Darwin Rd
Halls Ronald h1107a Glendale Av

HALLYBURTON
Hallyburton Patricia S Mrs tchr Hillandale Elem Sch r3652 Pineview Cir
Halperin D h700 Morreene Rd Apt H16
" Mary S tchr Neal Jr Hi Sch rChapel Hill N C
Halpern Kath physician's assoc Duke Univ & Hosp r2108 W Club Blvd
" Nancy h2224 Elba St
Haltom N Allison assoc dir Duke Univ & Hosp r3206 Haddon Rd
Ham See Also Hamm
" Betty N Mrs spl tchr Bethesda Elem Sch rCary NC
" Frances H acctg clk Duke Univ & Hosp rRt 1 Bx 206
" James D & Debbie; vending serv tech Duke Univ & Hosp h609 E Maynard Av
" Jessie M h119 W Hillside Av
" John W hsekpr Duke Univ & Hosp r312 Oakwood Av
" Lewis R equip instlr Genl Tel rRt 5 Bx 232
" Nola care giver Mt Vernon Day Care & Kindergarten r1015 Simmon St
Hamacher Albert L & Margie B h1411 Berkeley St
" Thos & Pat J; emp O C Mitchell Hse Clns h809 Glenco Rd
Hamaker Richd F eng h3434 Chapel Hill Rd
" T R h1305 Ellis Rd
Hamalainen Mary B billing clk Burnham Van Serv rChapel Hill NC
Hamblen See Also Hamlin
" Lapsley W colln mgr First-Citizens Bk & Trust r1408 Wyldewood Rd Apt B1
" Sharon nuclear med tech Duke Univ & Hosp r2117 Bedford St Apt 18
Hambright Wesley F studt hA1b University Apartments
Hamburg David A clinical prof Duke Univ & Hosp r2808 29th St NW Washington DC
Hamby Aldena L tchr Hillside Hi Sch r2505 Alpine Rd
" John W Jr & Mildred I; asst genl mgr Central Carolina Farmers h2505 Alpine Rd
" Linn tchr Hillside Hi Sch r2505 Alpine Rd
" Mike studt r2505 Alpine Rd
" Mildred I Mrs tchr Brogden Jr Hi Sch r2505 Alpine Rd
Hames W Walter mgr Strategy & Fantasy World h3037 Carver St Extn Rt 2 Apt B10
Hamidullah B h1000 Ruby St Apt 25
" Matthew B & Doretha; emp Mosjid Muhammad No 34 r219 Goodwin Rd
Hamill D Carl pres Color Craft h2211 Stuart Dr
" Jeffrey studt r2330 Hilton Av Apt 14
" Patricia W admn asst Durham Arts Council h2330 Hilton Av Apt 14
Hamillian Marie asst mgr Clem Rice Coiffures
Hamilton h608 Mineral Springs Rd Rt 6
" A B h512 Burlington Av
" Al mech County Bd Of Educ r816 Clayton Rd
" Alfonzo & Rosa; retd h3051 Blair St
" Allene H Mrs retd h1810 Bivins St
" Andrew E & Gilda H; research assoc Duke Univ & Hosp h1404 Vickers Av
" Anne designer Emerald Garden Florist r219 Knott Cir
" Arth emp L C M r603 Primitive St
" B W h1413 Kirkwood Dr
" Barbara R licensed practical nurse Duke Univ & Hosp r400 Crestview Dr
" Beatrice G Mrs cafeteria wkr Lakeview Elem Sch r816 Clayton Rd
" Carolyn K Mrs (Hamilton Day Nursery) r1151 Raynor St
" Charles retd h3051 Blair St
" Charles & Jane L; emp IBM h1802 Bivins St
" Cornelia W & G R; house staff Duke Univ & Hosp h21a Carriage House Apts
" David electn Swain Elec r3210 E Main St
" Day Nursery (Mrs Carolyn K Hamilton) 1151 Raynor St
" Delmar E & Mildred; slsmn Carpenter's Chev rWindy Hill Rd
" Deral W Jr & Edna M; asst mgr A & P h1112½ N Buchanan Blvd
" Donald h1112½ Camden Av
" Donna C ofc serv rep Western Temporary Servs r400 Crestview Dr

Sewing Machines
Vacuum Cleaners
SALMON BROS.
Your Authorized Dealer For Sales and Service
217 Wellons Village Shopping Center
Television Sets and Stereos
Lawn and Garden Equipment
683-2019

MEMBER FDIC
Planters National Bank
621 Vickers Av.
4251 Roxboro Rd.
TEL. ALL LOCATIONS 683-2531
500 Morgan St.
P.O. Box 2089 (27702)
1926 Holloway St.
Drive Up Service
From 8 to 6

WILSON'S AUTO BODY FRAME SERVICE Inc.
WAYNE WILSON, OWNER
THE BEST EQUIPPED SHOP IN THE PIEDMONT
929 Harvest Street, Durham, N.C. (27703) Phone 688-5014 or 688-6346

GLENN A. DARST REALTY INC.

Complete Brokerage and Building Service

Residential Commercial

3649 Guess Rd. (27705)

Tel. (919) 471-1573

NORTH CAROLINA MUTUAL
LIFE INSURANCE COMPANY
MUTUAL PLAZA
DURHAM, NORTH CAROLINA 27701

HAMILTON
" Dorothy H Mrs asmblr Amphenol h2210 E Main St
" Edna cash Shoney's
" Elaine emp P & H Eng & Mfg
" Elaine T lpn slh Duke Univ & Hosp rBx 13 Atlantic NC
" Elouise h1835 Cheek Rd Apt 5a
" Fred & Marjorie L; servmn Pub Serv r2610 Bonnie Brae Rd Rt 4
" Fredessa D h1021a N Buchanan Blvd
" Godfrey studt r907a S Alston Av
" Greta D x-ray tech Duke Univ & Hosp rBx 232 Harkers Island NC
" Harry L Jr emp RTI h108 Larkspur Cir
" Irma Mrs h816 Belvin Av
" Isaac sht mtl wkr Pickard Roofing r1513 S Alston Av
" James retd r1507 Fayetteville St
" Jean Mrs tchr Brogden Jr Hi Sch r3300 E Oak Dr
" Jill B acctg clk N C Central Univ r1315 Morreene Rd
" John Mrs retd r1007 Vickers Av
" John D & Jean V; assoc prof Duke Univ & Hosp h3300 E Oak Dr
" John W hsekpr Duke Univ & Hosp r2605 Fayetteville St
" Julia E hsekpr Duke Univ & Hosp rStar Rt Bx 15 Atlantic NC
" Kath E retd h1613 N Duke St
" Lillie W librn Durham Hi Sch r1109 Jerome Rd
" Linda L teller Wachovia Bk & Tr r36-D Colonial Apts
" Lucinda W research tech Duke Univ & Hosp r3939 Glenwood Av Apt 455 Raleigh NC
" Mabel retd r904 Price Av
" Marcia L tchr Sherwood Githens Jr Hi rBx 317 Lumley Rd Rt 4
" Margt L Mrs h111 Radcliff Cir
" Marjorie L assoc eng Genl Tel r2610 Bonnie Brae Rd Rt 4
" Melvin J & Arnice W; eng IBM h1109 Jerome Rd
" Michl program dir Family Clinic South
" Michl A asst prof Duke Univ & Hosp rBx 116 Rt 2 Chapel Hill NC
" Nettie M Mrs emp Goldkist h907a S Alston Av
" Ollie W Mrs retd h1408 Morning Glory Av
" Pauline E food serv aide Duke Univ & Hosp r19-Apt C Mc Dougal Ter
" Richd h2410 Lindberg St
" Richd C mgr Duke Univ & Hosp r3939 Glenwood Av Apt 455 Raleigh NC
" Robt h111 Logan Ct
" Robt & Ophelia; emp Watts Hosp Lndry h1406 W Club Blvd Apt 3
" Rosa L (Hamilton's Ladies-Men Alterations-Restyling) h808 Railroad St
" Rosa L Mrs maid John D Latimer & Assocs h2514 Dakota St
" Ruth Mrs cook Bullock Barbeque h1010a Chester St
" Scott h311 S La Salle St Apt 32j
" Shirley H sec Duke Univ & Hosp rRt 7 Bx 378a Kinston NC
" Stanley & Lacy; retd r410 Salem St
" Thelma F emp John Umstead Hosp h502 Walton St
" Tom h526 Hardee St Apt 1
" Wilburn & Wanda; retd h1402 E Main St
" Wilburt J & Geneva A; elec tech Sears h500 Brighton Rd
" Wm F & Barbara S; hse staff Duke Univ & Hosp h1614 University Dr
" Wm R research tech Duke Univ & Hosp r215h Rippling Stream Rd
" Willie h19c Mc Dougald Terrace Apts
Hamilton's Ladies & Men Alterations & Restyling (Rosa L Hamilton) 127½ E Parrish St
Hamlet See Also Hamlett And Hamlette
" Ben H & Margt V; emp City Of Durham h3242 Pickett Rd
" Christopher C & Virginia B; retd h917 Englewood Av
" Dallas W & Marie P; lab Birmingham Constn h1011b Morehead Av
" David E parts clk Morgan A M C Jeep & Renault rRt 3 Bx 332
" Deborah A clk Alexander Mtr r3242 Pickett Rd
" Dorsey L & Eliz T; supt Maplewood Cemetery h1009 Park Av
" Helen Mrs (Ralph L Helen's Hairstyling) r1343 Cole Mill Rd

HAMLET
" Kellis L & Eva M; retreader Montgomery & Aldridge rRt 2 Bx 253b Rougemont N C
" Margt V Mrs sec Alexander Mtr r3242 Pickett Rd
" Martha r301 Archdale Dr
" Peggy mgr K & K Toys
" Ralph L & Helen G (Ralph & Helen's Hairstyling) h1343 Cole Mill Rd
" Russell mech Danl Bros Exxon Serv rRt 3 Bx 332 Durham
Hamlett h2748 Middleton St Apt 16f

HAMLETT BECKY REALTY CO
(Rebecca B Hamlett GRI), All Types Of Real Estate, Residential, Commercial, Farm And Suburban, We Buy, Sell And Lease, "Our Personal Attention To Listings Assures A Sale For You" Suite 201 Couch Bldg, 714 9th St (27705), Tel 286-7693 (See Index To Advertisers)

" Bessie S Mrs retd h102 N Benjamine St
" C M genl supt Geo W Kane Inc rRoxboro NC
" Charles R plant wkr Flav-O-Rich r2302 Lednum St
" Clarence studt h4216 Garrett Rd Apt G5
" Dallas W Jr studt r1011b Morehead Av
" Dennis S & Mona B; emp Hilti-Pwr Tools h1813 Birmingham Av
" Donnie stock clk Big Star r1725 Mason Dr
" Erma S Mrs maid h1505 Fay St
" Erwin C clk N C Mut Life Ins r2201 Moorehead Av Apt 59
" Frank J h1214 N Miami Blvd
" Franklin A Jr slsmn Flav-O-Rich r1214 North St
" James Jr h2511 Cascadilla St
" James D & Peggy J; mach opr L&M h1725 Mason Dr
" Jas D Jr emp Big Star Food Store r1725 Mason Dr
" Kenneth R plant wkr Flav-O-Rich r102 N Benjamin St
" L S mach Sperry Electro Components r1114b Hearthside St
" Larry & Leta; studt h705b N Driver St
" Larry G & Leta F; lab City Of Durham h223 Stokes St
" Linda G studt r1009 Park Av
" Linda M staff nurse Duke Univ & Hosp r610 Douglas St Bristol Court Apts Apt B114
" Marsha W spec accts rep Duke Univ & Hosp r3901 Alameda St
" N G clerical Sperry Electro Components r1114b Hearthside St
" Randy M & Marsha L; slsmn Flav-O-Rich h3901 Alameda St
HAMLETT REBECCA B MRS GRI (Becky Hamlett Realty Co), Suite 201 Couch Bldg, 714 9th St (27705), Tel 286-7693, h1403 Georgia Av (27705) Tel 286-7693
" Roswell W & Rebecca B; acct Am Tob h1403 Georgia Av
" Sandra emp Western Sizzlin Steak Hse h538 Hardee St Apt 6
" Shirley A emp Liberty Mut Ins r1011b Morehead Av
" Tammi recpt Hillcrest Conval Center r2302 Lednum St Apt A
Hamlette Martha I Mr retd h2517 Shenandoah Av
Hamlin See Also Hamblen
" A L h4216 Garrett Rd Apt J12
" Bertha A emp Genl Tel rRt 1 Bx 271-10
" Chapel C ward clk Duke Univ & Hosp rPO Bx 493 Rt 3 Weaverville NC
" David V & Margt V; retd h415 W Knox St
" Garland C USAF r705 Hope Av
" Howard L & Ella E; parking meter reprmn City Of Durham h1909 Essex Rd
" Robt T & Edna S; emp Beaunit Corp h705 Hope Av
" Trecia K sec Duke Univ & Hosp rRt 2 Bx 96e Rougemont NC
" Wm T & Sarah S; retd h2745 Dogwood Rd
Hamline Paul (Neighbors Neal & Hamline) rMoorehead City NC
Hamlitt Wm driver Durham Sandwich
Hamm h2504 Banner St
" See Also Ham
" A L Mrs mgr A L Hamm Displays h2307 Cardinal Dr
" A L Displays Inc A L Hamm Mgr 2200 Angier Av
" A W agt Life Of Va rHenderson NC
" Angier L & Gladys A; with Hamm Bros Display Signs h1139 Raynor St
" Beatrice A r710 Massey Av
" Beatrice M dept sec N C Central Univ r1128 Fiske St

PUBLIC HARDWARE Inc.

DOWNTOWN DURHAM

SAPOLIN PAINT VARNISH ENAMEL

BUILDERS' HARDWARE

TOOLS FOR FARMER GARDENER CARPENTER MECHANIC COOKING UTENSILS SPORTING GOODS ROOFING

111 E Parrish St P.O. Box 127 (27702)

TEL. 688-4321

HILLCREST CONVALESCENT CENTER Inc.
MEDICARE APPROVED — Skilled Nursing Care
A COMPLETE REHABILITATION PROGRAM
1417 W. Pettigrew St. and Swift Ave., P.O. Box 2816 (27705) Tel. 286-7705

CAROLINA CARPETS & INTERIORS, INC.
• Carpeting, Linoleum Flooring and Wallcovering
• Carpeting (24 Hour Installation) Large Selection of Rolls and Remnants
• Lowest Price Guaranteed
1920 Perry St. Durham, N.C. (27705) Phone For Home Appointments 286-0754

HAMM
" Bobby L & Beatrice M; tape librn IBM h1128 Fiske St
" Brenda studt r710 Massey Av
HAMM BROS DISPLAYS (James W Hamm), Commercial And Screen Printing, Sales And Service, 417 Old Oxford Hwy, PO Box 15297 (27704), 1/4 Mile East Of Roxboro Rd, Tel 477-6070
" Donald & Nancy h2909 Fawn Av
" Gary T & Teresa; retd h1209½ Ivy St
" Gladys emp Genl Tel r2307 Cardinal Rd
" Grace B retd h1518 James St
" Grace B h211 W Rockway St
" Hannah h45d Mc Dougald Terrace Apts
" James W & May D (Hamm Bros Displays) h405 E Club Blvd
" John J & Ellen B; slsmn Pioneer Awning & Window h2448 Alston Avenue Rd
" Kenneth R & Judith B; emp Durham Drapery Co h3727 Knollwood Dr
" Nancy Mrs nurse Durham County Hosp h2909 Fawn Av
" Nina M Mrs bkpr Uzzle Cadillac Oldsmobile r1011 Sycamore St
" Nola M Mrs nurses asst h710 Massey Av
" Shelia D radiologic tech Duke Univ & Hosp r412 Madison Av Cary NC
" Teresa A studt r2403 Taylor St
Hammack See Also Hammock
" Edith M tchr Chewning Jr Hi Sch h1407 Oakland Av
" Gertrude S Mrs h2809½ E Geer St
Hammeke Naomi J tchr Oak Grove Sch rChapel Hill NC
Hammer h311 S La Salle St Apt 7c
Hammersley Teresa E pharmacy tech Duke Univ & Hosp rBolinwood Apts Apt 205d Chapel Hill NC
Hammes Mary h14e Carriage House Apts
Hammett Elliott B asst prof Duke Univ & Hosp rBx 75 Polks Landing Station Chapel Hill NC
" Janice W media aide Sou Hi Sch rChapel Hill NC
" John & Linda; pastor Triangle Fellowship Ch h2203½ Pike St
Hammill Stephen C hse staff Duke Univ & Hosp rPierre St Apt 17
Hammlett Vivian h2112 Broad St
Hammock See Also Hammack
" E L & Bessie M; carp h911 E Club Blvd
" Geo H & Virginia H; pntr 1207 Gilbert St h1207 Gilbert St
" Virginia H Mrs chorewkr Social Servs h1207 Gilbert St
Hammon Lonnie h2806 S Roxboro St
Hammond h525 S Miami Blvd
" Chas B & Peggy R; prof Duke Univ & Hosp h2827 Mc Dowell Rd
" David W studt r501 Bingham St
" Flora h107 W Hillside Av
" Ida M Mrs retd r2811 University Dr
" J Samuel prof library staff Duke Univ & Hosp r1406 W Markham Av Apt A
" Kay agt R L Forrester Ins rRoss OR Sharon Rd
" Laurence C sr eng Genl Tel r4902 Kendridge Dr
" Peter & Barbara; security guard Gilbarko h3211½ Alabama Av
" Richd H & Sandra h2520 Glendale Av
" Robt h311 S La Salle St Apt 48h
" Sam h1406a W Markham Av
" Sandy opr Northgate Hair Styling
" Sharon L instrument tech Duke Univ r2827 Mc Dowell Rd
" W Michl faculty Duke Univ & Hosp rRt 4 Bx 535a Chapel Hill NC
" Wiley A & Josephine B; retd h5701 Old Well St
" Wm E assoc prof Duke Univ & Hosp r4000 Forrestdale Dr
" Wm H & Betty J; retd h501 Bingham St
Hammonds Ervin R supvr Duke Univ & Hosp r1004 Bluestone Rd
Hamner Clay faculty Duke Univ & Hosp r422 Westwood Dr Chapel Hill NC
" Jane F Mrs tchr Neal Jr Hi Sch rRaleigh NC
" Mary S sec Duke Univ & Hosp h1521 James St
Hampshire Carol D clinic interviewer Duke Univ & Hosp rPO Bx 2424
" Christopher h17h Carriage House Apts
Hampton Alice W Mrs v-pres & sls mgr The Acme Holder Co Inc h3005 Chapel Hill Rd
" Arth H & Mayme Y; retd h118 Chateau Rd
" Charlotte studt r147 Argonne Dr
" Denis r2100 House Av Apt 3
" Elsie L clk Genl Tel r2020 Matilene Av
" Harold retd h1027a Kent St
" Jessie L & Elsie; asst opr Pub Serv r2020 Matilene Av
" John H h1414 N Hyde Park Av Apt 7

HAMPTON
" Lola B r301 Archdale Dr
" Lorraine data terminal opr Duke Univ & Hosp r1200 Leon St
" Marvin h901 Chalk Level Rd Apt G3
" Mayme staff nurse Duke Univ & Hosp r118 Chateau Rd
" Mina M Mrs tchr Lakeview Elem Sch r147 Argonne Dr
" Phillip mason L A Downey & Son rBahama NC
" R h1305 South St
" Ruth emp Toddler's Academy
" Saml H Jr & Beryl H; emp Durham Nursery Sch h1107 Sedgefield St
" Thos H & Mina M; mgr Hampton Realty h147 Argonne Dr
" Thurman B asst prof N C Central Univ r2000 Woodland Dr
" Tom sls assoc Century 21 R T A
Hamre Rosemary opr Sue's Beauty Shop rButner NC
Hamrell Michl & Sue h3106 Hornbuckle Pl
" Susan B prof library staff Duke Univ & Hosp r3106 Hornbuckle Pl
Hamrick h1011 Burke St Apt 14
" Don H & Judy R; driver Ennis Frt Lines h1806 Liberty St
" John W & Carol S; broker Griffin Assocs h4807 Brentwood Rd
" Judy R Mrs dental asst Dr Fred C Clark Jr r1806 Liberty St
" Kermit social wkr Duke Univ & Hosp r317 Bayberry Dr Chapel Hill NC
" Myrtle retd h914b Park Av
" Tommy h5127 Revere Rd Apt 5
Hamshar Alice D studt r3409 Dover Rd
" Edwin B & Emmy Lou; retd h3409 Dover Rd
" Emmy L Mrs (Office Serv Co Of Durham) r3409 Dover Rd
Hamza M M phys Duke Univ h809 W Knox St
Han Chang Ki Mrs librn Blue Cross Blue Shield Of NC h615 Duluth St
" Moo Young & Chang-Ki; faculty Duke Univ & Hosp h615 Duluth St
Hanan Carolyn P sec Duke Univ & Hosp r6511 Whitt Rd
Hancock Billie F med records clk Duke Univ & Hosp r5901 Craig Rd Bx 27
" Birdie R Mrs retd h1006 Liberty St
" Bob G & Shirley; supt C C Woods Constn r5704 Earl Rd
HANCOCK DAN E & Irene R; President Midas Muffler Shop, 502 Foster St (27701), Tel 682-5718, h Rt 2, Box 270 Creedmoor, N C
" Ethel L retd h1901 W Lakewood Av
" Eug driver Yellow Cab r215 Rippling Stream Rd
" Eug h215c Carriage House Apts
" Geo W & Ann; driver Colonial Stores h2320 Lindmont Av
" Harry L h526 Wanda Ridge Dr
" Irene Mrs sec-treas Midas Muffler Shop rRt 2 Bx 270 Creedmoor N C
" J C & Anzella R; roofer Young Roofing r814 Belvin Av
" Jackie bkpr Hillcrest Conval Center r2019 Medallion Dr
" James mgr Captain D's Seafood h1404 Wyldewood Rd Apt B1
" Jerry lwyr h923 W Markham Av
" John W Rev & Lillie M (Hancock's General Store) h1702 Milan St
" Joyce A perfusionist Duke Univ & Hosp r1809 Lakewood Av
" Karl M & Joyce K; emp Charochem h1809 W Lakewood Av
" Karl M Jr projects supvr Duke Univ & Hosp rPO Bx 36121 University Station Rd
" Larry emp Farmers Exch h914a Park Av
" Lillie J Mrs retd h2511 N Roxboro Rd
" Linda A clk Genl Tel h901 Chalk Level Rd Apt Q15
" Lucile J Mrs retd h603 Dupree St
" Mabel H Mrs emp Burl Indus h1011 Morning Glory Av
" Martha E accounting clk Duke Univ & Hosp rGeneral Delivery Stacy NC
" Mary retd h1015 Midland Ter
" Mary C Mrs retd h1008 Rosedale Av
" Mary S dietetics supvr slh Duke Univ & Hosp rGeneral Delivery Sea Level NC
" Michl B trades apprentice Duke Univ & Hosp r5901 Craig Rd Bx 27
" Reta sec Wachovia Bk & Tr r526 Wanda Ridge Dr
" Richd & Carolyn h bx1200 Holder Rd Rt 6
" Wm G assoc Everett Everett Creech & Craven r923 W Markham Av
Hancock's General Store (Rev John W Hancock) mdse 2201 E Geer St
Handfinger David L h5127 Revere Rd Apt 28
Handleman Mildred h2836 Chapel Hill Rd Apt 28f
Handler Mark & Nancy; sec-treas Morgan Imports Ltd h406 Watts St
" Nancy emp Marie Austin Realty r406 Watts St
" Philip prof Duke Univ & Hosp rWashington DC

RADIO ADVERTISING PAYS YOU!
CALL TWO OF AMERICA'S GREAT STATIONS
WDNC AND G105 682-0318
138 E. Chapel Hill Street, 27702

Staunton Sales, Inc.
Janitor Service
Products and Service for Better Health
313 Foster St. (27702) Phone 682-2191

GOLDEN TOUCH CARPETS, Inc.
RESIDENTIAL AND COMMERCIAL CARPETS
RACHEL THOMPSON
Hours Mon. - Fri. 9-6, Sat. 9-1
3010 Guess Road, Durham North Carolina 27705
Telephone (919) 477-9828

THE KNOWLEDGE OF
WHERE TO BUY
IS AS IMPORTANT AS WHERE TO SELL GOODS

HANDLEY
Handley Frank G Jr cancer information splst Duke Univ & Hosp r106 N Estes Dr Chapel Hill NC
Handwerger Roberta instructional staff Duke Univ & Hosp r2951 Friendship Rd
" Stuart & Roberta; assoc prof Duke Univ & Hosp h2951 Friendship Rd
Handy h311 E Trinity Av Apt 3
" Ernest mgr Four Flames Restr
" Photo Inc 400 W Main St Rm 709
" Super Market Chas Belk Mgr 1432 Lawson St
Handyman Services (Bruce Vinik) 2507 Chapel Hill Rd
Hanenberg Wm J asst dean Duke Univ & Hosp r5507 Hallmark Rd
Hanes See Also Haines Hayne And Haynes
" Anette emp IBM h625a Middle St
" Chas & Ruby (Saddle & Fox Steak Hse & Oyster Bar) h3615 Exeter Way
" Frank Rev pastor Ch Of God Of Prophecy
" Mac clk Mc Dougald Ter Super Mkt rHope St
" Nelda ofc sec Central Caro Bk & Trust
" Vera h308 East End Av
Haney Arth F & Carroll; asst prof Duke Univ & Hosp h818 Anderson St
" Glenn & Marsha M; studt h2109 Sunset Av
" Lena N Mrs retd h1109 Alma St
" Robyn S data tech Duke Univ & Hosp r5509 Falkirk Dr
" Thos L research assoc Duke Univ & Hosp r5509 Falkirk Dr
Hanford Richd h403 Trent Dr
" Richd L r2207 Englewood Av
Hanig Rose S studt h311 S La Salle St Apt 34d
Hankey David L h700 Morreene Rd Apt C8
Hankin Elizabeth R Mrs tchr C C Spaulding Sch r111 W Seaman St
" Robt & Eliz R; retd h111 W Seeman St
Hankins Joyce L teaching asst Duke Univ & Hosp r49 Glenmore Dr
" Synesta licensed practical nurse Duke Univ & Hosp r1616 Fayetteville St
Hanks Anita slswn The Curtain Shop rHillsborough NC
" Daniel L carp L A Downey & Son r301 Wilrinslote
" Deborah A keypunch verifier Crumper & Forrester r5013 Green Oak Dr
" Deborah J Mrs key punch opr Crum & Forester Ins Co's h311 S La Salle St Apt 25d
" John B house staff Duke Univ & Hosp r216 Hideway Dr Chapel Hill NC
" John K faculty Duke Univ & Hosp h11 Scott Pl
" Shirley asst advisor Duke Univ & Hosp h3600 Tremont Dr Apt H9
Hanle Wm S admn Genl Tel r5236 Russell Rd
Hann E h1704 Hillcrest Dr Apt H
Hanna See Also Hannah & Hanner
" h1315 Morreene Rd Apt 26l
" Charles F instructional staff Duke Univ & Hosp r207 W Markham Av
" G C & Shelia; emp Rosco-Griffin Shoe Store h122 N Adams St
" Geo h4216 Garrett Rd Apt I23
" Gladys M staff nurse Duke Univ & Hosp r1315 Morreene Rd Apt 26-L
" Jas emp Goss Linoleum & Tile
" James H & Layla G (Fargo-Hanna Oriental & Domestic Rugs) h2621 W Cornwallis Rd
" Jerry M retd h1907 James St
" John retd h717 Liberty St
" Kenneth studt r521 Holloway St
" L G h3301 Shannon Manor Apt 13f
" Nora A h2239 Cranford Rd
" Sheila W emp Genl Tel r122 N Adams St
Hannah Jessie L hsekpr Duke Univ & Hosp h3800 Fayetteville St
" Joann hsekpr Duke Univ & Hosp r3800 Fayetteville St
" Levi auto mech r3800 Fayetteville St
" M & Vernon h2618b Ashe St
" Mary E h407 Ottawa Av
" Willie hlpr Peter Pan Gro r2901 Holloway St 10a Charlestown Apts
Hannd Geraldine h1605 Taylor St
Hannen D h311 S La Salle St Apt 31f
" Lew W & Dorothy E; retd h1000 Ruby St Apt 45
Hanner See Also Hanna & Hannah
" Norman mgr Interstate Sunoco r2121 S Alston
" Wm C & Margie (Mtr Parts & Machine) r2610 Barwick Dr
Hannig Ann h205 E Maynard Av Apt 7
Hannon W studt h1915 Yearby Av Apt I
Hannum J h4416 Malvern Rd
Hanse N J h1911b House Av Apt 43
Hansen See Also Hanson
" D emp Duke Univ & Hosp h3600 Tremont Dr Apt H3
" David A & Rosamond H; hosp mgr Serv Master h1423 Kirkwood Dr

HANSEN
" Donna E staff nurse Duke Univ & Hosp r3600 Tremont Dr Morreene Manor Apt H3
" Gary P & Dorothy A; hse staff Duke Univ & Hosp h2514 Wilbon St
" John P asst prof Duke Univ & Hosp r2318 Thunder Rd
" John P phys 2101 Erwin Rd
" Judy ofc sec Morgan A M C Jeep & Renault rRt 4 Bx 16
" Lee pres Y-Knott Inc r3712 Eton Rd
" Mikkel A h18 Balmoray Ct Apt 10
" Neal & Lee; retd h3712 Eton Rd
" Shari counter clk Orange Julius
" Wm mgr Radio Shack r1308 Wyldewood Apt B1
Hansley Levea R patient care asst Duke Univ & Hosp r2416 Bannes St
" Page & Lebea; retd h2416 Banner St
Hanson See Also Hansen
" Dean C & Jean; staff nurse Duke Univ & Hosp h600 Starmont Dr
" James P comptroller Montgy Wards h3033 Weymouth St Apt 103
Hanway Bill r307 N Gregson St
Hanzas Chrysanthy sr mail clk Duke Univ & Hosp r36 Lawrence Pl Asheville NC
Happel h2836 Chapel Hill Rd Apt 19g
Happer W Willis Jr (H & H Carwash) h3305 Westover Rd
Haraway Mark T h3231 Shannon Manor Apt 31a
Harback Michl L clk Dealers Sup rChapel Hill NC
Harbin Gloria emp U Of NC h813a Green St
Harborough Mellon h1105b Morehead Av
Hardaker Roberta tchr Durham Academy Upper Sch
" Wm T Jr hse staff Duke Univ & Hosp r3722 Randolph Rd
Hardee h1429 Pennsylvania Av
" See Also Hardy
" Billie D patient processor Duke Univ & Hosp rRt 3 Bx 391 Hillsborough NC
" Jeanette J information clk Duke Univ & Hosp rRt 4 Crawford Court Apt 97i Hillsborough NC
" Marion S patient activities Meth Retirement Homes rLumberton NC
" Parrott B & Burdette J; retd h2009 Holloway St
" Rudolph h822 Carter Av
Hardee's Of Durham No 3 Howard Evans Mgr 4337 N Roxboro Rd
" Restaurant David Oakes Mgr 2122 Guess Rd
" Restaurant John Farmer Mgr 2721 Chapel Hill Rd
" Restaurant Billy Williams Mgr 1032 N Miami Blvd
Harden See Also Hardin And Harding
" Agnes studt h1407 Drew St
" Betty B accounting clk Duke Univ & Hosp rRt 8 Bx 364
" Cynthia C clk typ Duke Univ & Hosp r311 S Lasalle St Apt 36t
" Geraldine J emp Duke Univ & Hosp h2508 Bluefield St
" Hattie M Mrs retd h1015 Carroll St
" Isabella M Mrs retd h622 Massey Av
" J C carrier PO
" James L & Nancy P; retd h4514 Ryan St
" James L h901 Chalk Level Rd Apt H11
" John h115 Bradley Cir
" M Ray & Lillie D; retd h1615 Delaware Av
" M Ray Jr & Marion H; cons eng 2534½ Chapel Hill Blvd h3504 Eastis Dr
" Rosa Mrs h3912 Dearborn Dr
" Thos M & Judy F; emp Westside Communications h1619 Peace St
" Wayne M or atndt Duke Univ & Hosp r602 26th St Butner NC
" Zenobia H licensed practical nurse Duke Univ & Hosp h700 Morreene Rd Apt D3
Hardesty Elijah D Jr & Lena H; retd h1011 Alabama Av
Hardge Elias S III studt h1923 Bedford St Apt 4
Hardiman See Also Hardymon
" Fredk L studt r3633 Westminster Av
" John & L Hilda C h3633 Westminster Av
" Marion K tv tech Montgomery & Aldridge r3639 Westminister Av
" Mary H Mrs h3736 Glenn Rd
" Terry h2220 Glover Rd Lot 45
Hardin h1315 Morreene Rd Apt 23d
" See Also Harden And Harding
" Betty W clk Genl Tel rBx 244 Laurel Court Dr Rt 8
" Carolyn C Mrs v-pres Custom Ints Ltd rPleasant Green Rd
" Charlie A (Croasdaile Barber & Style Shop) rLaurel Crest Rt 8
" Daryl L & Stella J; retd h2725 E Geer St Lot 25
" James E & Carolyn C; pres-treas Couch Furn rPleasant Green Rd
" Jas E Jr v-pres Couch Furn rPleasant Green Rd
" Lynn emp Pampered Pooch r1701 Roxboro Rd
" Mary emp Durham College r116 Princeton Dr Chapel Hill
" Mary P assoc prof N C Central Univ rChapel Hill N C
Harding Brenda h3424 Glasson St Apt H
" Debra h911 Rome Av
" Elsie h5127 Revere Rd Apt 7

WASHINGTON DUKE MOTOR INN
605 W. CHAPEL HILL ST., DURHAM, N.C. (27701)
(919) 682-5411

HARDING
" Elsie L retd h7 Manor Ct
" James R h3022 Colonial Apts Apt 26b
" Lannie h3715 Wiggins St
" Larry central processing clk Duke Univ & Hosp h1313 Taylor St
" Linda h2112 Charles St
" M L h700 Morreene Rd Apt E8
" Parepa Eli licensed practical nurse Duke Univ & Hosp h410 E Pilot St Apt A6
" Robt L Jr & Doris; refuse equip opr City Of Durham h921 Exum St
" Rosa M assoc eng Genl Tel rButner NC
" Shirley A dietetic asst Duke Univ & Hosp h407b Gattis St
" Wm h907 Shay Dr
Hardison h2836 Chapel Hill Rd Apt 12g
" A S mkt mgr Big Star
" Claudia J staff nurse Duke Univ & Hosp r4022 Neal Rd
" Faye h901 Chalk Level Rd Apt U5
" Faye C Mrs ofc wkr Blue Cross r1912 Bethesda Av
" Graham B mach Duke Univ & Hosp rRt 1 Bx 390-2
" H G emp Big Star
" Harold & Debra; emp Northgate Fixtures h218 Woodcrest St
" John M athletic equip & lr rm supvr Duke Univ & Hosp rRt 5 Bx 377a Chapel Hill NC
" Lloyd loss cont rep Reliance Ins rApex N C
" Nora P Mrs h205 W Enterprise St
" T r608 Hardee St Apt E6
Hardister Robt B & Katie E; retd h3034 University Dr
Hardorp Detlef faculty Duke Univ & Hosp r862 Louise Cir
Hardwicke Peter M research assoc Duke Univ & Hosp h815 Louise Cir
" Piroska E research assoc Duke Univ & Hosp r815 Poplar Apts Louise Cir
Hardy See Also Hardee
" Alice S Mrs retd h715 Carroll St
" Alton D pharmacy tech Duke Univ & Hosp r208 Finley Rd Chapel Hill NC
" Emma studt h311 S La Salle St Apt 5d
" Felicia r309 E Pilot St
" H R & Connie S; genl mech N C Natl Guard h306 E Delafield Av
" J R & Emma h407 Boswell St
" Jerome & Mae; driver L&M h1303b Morehead Av
" John B retd h2400 W Club Blvd
" John B Jr dentist 4405 Ryan St rOxford NC
" Josephine D Mrs tchr Glenn Elem Sch rRt 1 Stem N C
" Larry T emp Genl Tel r400 Havenwood Dr
" Levonne & Jackie h608 Hardee St Apt A7
" Mary B Mrs emp Burger King r616 Belvin Av
" Mary L Mrs retd h901 Dupree St
" Mary T h801 Green St
" Mildred h3518 Mayfair St Apt 107
" Moses Rev & Lizzie; pastor St Matthews Bapt Ch h127 Barnhill St
" N E h1505 Duke University Rd Apt 8e
" Pearl M Mrs retd h711 Bernice St
" Phillip & Mary; constn wkr h616 Belvin Av
" Ray C data terminal opr Duke Univ & Hosp r2302 Pratt St Apt 1
" Rose M dental asst Duke Univ & Hosp rRt 1 S Lowell Rd Bahama NC
" Ruby B Mrs tchr Lakewood Sch rHarrington Pl
" Troy C tchr Hillside Hi Sch r6 Harrington Place
" Wayne R pres The Young Men's Shop Of Northgate Mall
" Woodrow W r612 Hardee St Apt 2
Hardymon See Also Hardiman
Hare See Also Hair Haire And Hairr
" A Hazel retd h113 E Ellerbee St
" Ellen P Mrs (Home Furn) r2716 N Roxboro Rd
" Eva retd h115e Commerce St
" Geo & Marcia h110 Briar Cliff Rd
" Judith B Mrs clk L & M h106 Young Av
" Karen F sec Duke Univ & Hosp h807 W Leon St
" Karen F med sec Croasdaile Clinic r1023 Alabama Av
" Marsha D accounting clk Duke Univ & Hosp r110 Briar Cliff Rd
" Pearl M Mrs retd h21c Few Gardens
" Renee L r106 Young Av
" Rhonda tchr Northern Hi Sch r2641 Cohnwood Dr
" Roy A & Myrtle B (Yarley Hare & Bass) h3828 Somerset Dr
" Rufus D asst prin Oak Grove Sch rChapel Hill NC
" Simpson T & Ellen B (Home Furn) h2716 N Roxboro Rd
" Wallace S & Edwina S (Home Furn) r2800 Green La
Hare & Yarley (Roy A Hare And Dewey H Yarley) Michael S Entmacher MD, Physicians, 2609 N Duke St, Suite 205 (27704), Tel (919) 471-8481
Harf James E instructional staff Duke Univ & Hosp rVillage Apts Smith Level Rd Carrboro NC Apt N13
Hargares Will h2503 Banner St
Harges Pamela L research tech Duke Univ & Hosp r879 Louise Cr
Hargess Reams S retd r3901 Pendergrass St
Hargett (See Also) Hargitt
" Annie M asst prof N C Central Univ h4109 Cobblestone Pl
" Sylvia A comm clk Duke Univ & Hosp rPO Bx 15613
" Wanda Mrs tchr Holton Jr Hi Sch r806 Fayetteville
Hargis C h879 Louise Cir
" Cecil slsmn Flowers Baking
" Henry C & Nancy W; rt mn Sunbeam Bread h5025 Green Oak Dr
" Hugh C & Grace J; retd h112 Argonne Dr
" James B & Margie B; plant wkr Flav-O-Rich h4515 Angier Av
" Jean studt h3022 Colonial Apts Apt 6d
" Lottie M Mrs retd h2607 W Knox St
" Merlette B med sec Duke Univ & Hosp r4821 Pointe Place
" Obey retd r1025 Gloria Av
" Raymond W & Doris H; emp IBM h3707 Pendergrass St
" Ronald E ofc mach elec rpmm Duke Univ & Hosp r4821 Pointe Place
Hargitt See Also Hargett
" Thelma H Mrs retd h811 Watts St
" Thos G r811 Watts St
Hargrave (See Also) Hargraves Hargreave & Hargrove
" C & K h311 S La Salle St Apt 28g
" Margaret med records clk Duke Univ & Hosp r816 Ridgeway Av
" Margt C staff nurse Duke Univ & Hosp r1315 Morreene Rd Apt 14h
" Michl h816 Ridgeway Av
" William emp Lowes Of Durham
" Wm R & Zola G; jan Westminster Presby Ch h305 Normandy St
Hargraves Alice M private duty nurse r10d Few Gardens
" Brenda Jea cook Duke Univ & Hosp h301 Baxter St
" Danita L r3709 Wiggins St Apt 10
" Dianne emp Paul Harris
" Gary A plant wkr Flav-O-Rich rColony Manor Apt
" Michl K ordinary seaman Duke Univ & Hosp rBx 90 Davis NC
" Ruby L Mrs retd h10d Few Gardens
" Samuel E clinical lab supvr Duke Univ & Hosp r5020 Robinwood Rd
Hargreave Georgie B supvr Genl Tel r3411 Marquis Dr
Hargrove Ann P psychiatric atndt hh Duke Univ & Hosp r36 Ridgewood Place Asheville NC
" Annie G Mrs retd h2168 Charles St
" Barbara K emp Raleigh Durham Aviation h1344 Newcastle Rd Apt A1
" C studt h2100 House Av Apt 10
" Carrie G Mrs dir W D Hill Recreation Cntr h904 Dupree St
" Constance H tchrs aide Burton Sch r1700 Chapel Hill Rd Apt 2-A
" Eva Lois h1007 Fairview St
" Janet W Mrs dental asst Dr Andrew P Collins rRt 5 Bx 4b Cheek Rd
" Jessie licensed practical nurse Duke Univ & Hosp r545 Liberty Square Apt 29
" Lizzie P Mrs r212 W Enterprise St
" Odell B & Ruby; banking ofcr-mgr Wachovia Bk & Tr r626 Saddle Ridge Av
" Patricia h1205a Alma St
" Philip Y emp Berson-Lloyd rBx 714b Cheek Rd Rt 5
" Rosemary S staff nurse Duke Univ & Hosp r202 Bruton Dr Chapel Hill NC
" Saml & Bernice h204 Colony Manor Apartments Bldg 8
" Sexton Y & Magdalene D; retd h3406 Alston Avenue Rd
" Thos & Constance h415 E Pilot St Apt G9
Hargroves D h1134 Merrick St Apt 13
" Dickey h410 E Pilot St Apt P4
" Jas & Trudie; lab Central Lee Tob h1102 Angier Av
" Lula M Mrs h802 Gattis St
Haris Wallace custdn-carr bldg Durham Hi Sch rRt D8 Goodwin R
Harker Rex R h3231 Shannon Manor Apt 29a
" Virginia H h3300 Hursey St Lot 9
Harkey Cath A dir Learning Development Center rChapel Hill NC

HARRISS - CONNERS CHEVROLET Inc.
The Fastest Growing Chevrolet Dealer In Carolina
Chapel Hill — Durham Blvd. P.O. Box 2040 Chapel Hill, N.C. (27514)
Tels. Durham 493-2431 Chapel Hill 942-3191

INGOLD TIRE CO.
GENERAL TIRE DISTRIBUTORS
Alignment — Balancing — Brakes — Shocks
24 HOUR FLEET SERVICE
Corner Chapel Hill St. and Buchanan Blvd. P.O. Box 2942 (27705) Tel. 682-5461

ADIA TEMPORARY SERVICES
CLERICAL – INDUSTRIAL – TECHNICAL
TERRI BECK
703 First Federal Bldg. Durham, N.C. (919) 682-0356
Chapel Hill, N.C. (919) 967-7969

YOUR SHARES IN AMERICA
UNITED STATES SAVINGS BONDS
Buy them where you work or bank

HARKINS

Harkins See Also Hawkins
" Diane prof library staff Duke Univ & Hosp r323 Brandywine Chapel Hill NC
" Peter B southern growth policies staf Duke Univ & Hosp r903 W Markham Av
Harkrader Richd & Lonna D; contr Durham Archts h1320 Shepherd St
Harlan Wm E & Betty H; studt h229 Forest Wood Dr
" Wm R & Linda W; instr Duke Univ & Hosp h3908 St Mark's Rd
Harle Danl E & Barbara J; casualty mgr Reliance Ins h18 Dubarry Ct
Harlem Dry Cleaning Co (Whalon E Smith) 1109 S Roxboro St
Harley Adam J & Madge; emp Woolworth's h220 Adrian St
" C M h1806 Chapel Hill Rd
" Le Grande & Julia; bodymn Matthews & Farrow h2916 Wedgedale Dr
" Michl h2501b Chapel Hill Rd
" Thelma S Mrs personnel asst N C Central Univ h218 Lynn Rd
" Wilbur J clinical asst prof Duke Univ & Hosp r241 Flintshire Rd Winston-Salem NC
Harman (See Also) Harmon
" Charles studt h2620 Mc Dowell Rd
" Charles M & Althea A; faculty Duke Univ & Hosp h2620 Mc Dowell Rd
" Harriet h501 Du Pont Cir Apt 20
" Laura D clk Duke Univ & Hosp h1415 James St
" Ruth A studt r2620 Mc Dowell Rd
Harmel Merel H prof Duke Univ & Hosp h3434 Rugby Rd
Harmon See Also Harman
" Betty Jo h2211 Albany St
" Bobby E crew leader State Dept Of Trans rCreedmoor NC
" C C & Irene; retd h304 N Maple St
" Dale L & Phyllis; chem eng EPA h3319 Waterbury Dr
" James D & Sheila R; whsemn N C Mut Whol Drug h109 Channing Av
" Jeffrey L studt r3319 Waterbury Dr
" Kath E hd nurse Duke Univ & Hosp h3013 Alabama Av
" Louise F spec accts rep Duke Univ & Hosp r1301 Carpenter Fletcher Rd
" Margt W admn dept Mc Pherson Hosp h2112b Broad St Apt 18
" Marlene W Mrs med records supv Mc Pherson Hosp r2010 Southgate St
" Nettie hsekpr Duke Univ & Hosp r4525 Erwin Rd
" Patty D Mrs retd h1701 Chapel Hill Rd
" Robyn h301 Swift Av
" Shary L staff nurse Duke Univ & Hosp r5c Colonial Apt 2920 Chapel Hill Rd
" Sheila R Mrs dental asst County Health Dept r109 Channing St
" Tim & Shelly h3926 Angier Av
Harmount Karen E physical therapist Duke Univ & Hosp h3520 Mayfair St Apt 207
Harms Pete L process stripper Fisher-Harrison rChapel Hill
Harness Jessie O Mrs retd h603 Watts St Apt 1
" Sandy cash-clk Wrangler Ranch
Harp Anita R hd nurse Duke Univ & Hosp h2921 Hope Valley Rd
" Calvin r105 Hardee St
" Don & Pauline; emp IBM h4020 Trotter Ridge Rd
" L h304 Colony Manor Apartments Bldg 7
" Maria M primary reading aide W G Pearson Sch r1000 N Duke St Apt 35 Georgetown Manor
" Myrtle h105 Hardee St
" Shelia r901 Chalk Level Rd Apt S14
" Wendy W acctg clk Duke Univ & Hosp r6429 Whitt Rd
" Wm & Maria; waiter Governor Inn h607 Elmira Av
Harpa Charles A & Regina; veternarian R T P h3721 Suffolk St
Harpe Delbert K public safety ofcr Duke Univ & Hosp r600 Dacian St
Harper Amelia L nurses asst Duke Univ & Hosp h610 Hickory St
" Bonnie F dietary serv aide Duke Univ & Hosp r6e Morning Glory Av
" Brodie L & Josephine M; tchr W G Pearson Sch h913½ Edith St
" D r4216 Garrett Rd Apt E13
" Dolly retd r608 N Hyde Park Av
" Edna nurses aide Duke Hosp h6e Few Gardens
" Felix studt r303 E Umstead St
" Geo R E emp Burl Indus h2825 Hillsborough Rd
" Gregory L studt r303 E Umstead St
" Helen B clk typ Duke Univ & Hosp h114 E Club Blvd
" Jas prsmn opr Blue Cross & Blue Shield r2518½ Alston Avenue Rd
" Janice A instr N C Central Univ h1007 W Proctor St
" John C & Melissa F (Better TV Serv) h103 Jennings La
" John P ofc mgr Broadway Taxi rRaleigh N C
" John T retd r812 S Plum St
" Joseph L adj Am Credit
" Kathy h2108 W Club Blvd

HARPER

" M Jr mach Sperry Electro Components r802 Springdale Dr
" Mark & Kathy h311 S La Salle St Apt 21j
" Mark minister of youth Bragtown Bapt Ch h3011 Pratt St Apt S
" Mary A Mrs h618 Morehead Av Apt 2
" Mary E supvr County Dept Social Servs r303 Umstead St
" Matilda h574k Liberty St
" Matthew R retd h3406 Mordecai St Apt C
" Preston hsekpg asst N C Central Univ r5205 Barbee Rd
" R h800 Hopkins St Apt C8
" Richd h2715 Davie Dr
" Rosa M dietary serv aide Duke Univ & Hosp r1000 N Duke St Apt 8
" Rosa R licensed practical nurse Duke Univ & Hosp r5205 Barbee Rd
" Sam D mtcemn Y M C A Lakewood rRt 1 Bx 251
" Shirley h900a South St
" Steve h3022 Colonial Apts Apt 87b
" Susan A licensed practical nurse Duke Univ & Hosp r610 Hickory St
" Thos T Jr & Bonita E; pbx instlr repr Genl Tel h530 Wanda Ridge Dr
" Tommy retd r814 Foster St
" Wayne h201 Alexander Av Apt G
" Willard retd h1404 Hamlin St
" Wm C & Mary E; mtr equip opr City Of Durham h303 E Umstead St
Harrar M G retd h2228 Cranford Rd
Harrat Wm A landscape archt City Central Civic Center h3d Carriage House Apts
Harrel Frank h3910 Darby Rd
" Lorraine h2106 Front St Apt H2
" Timothy J real est broker The Crenshaw Co r702 Cobb St
Harrell (See Also) Harrill
" A P h1704 Hillcrest Dr Apt E
" Alberta B Mrs h116 N Buchanan Blvd
" Annie M Mrs retd h1407 Virginia Av
" Audrey media aide Glenn Elem Sch r410 Argonne Dr
" Benj C & Audrey T; managing editor Durham Herald h410 Argonne Dr
" C Grady & Iver W; retd h3131 Hope Valley Rd
" Charles & Donna; emp City Of Durham h512a Ottawa Av
" Cheryl studt h810½ North St
" Cynthia L studt r4023 Trotter Ridge Rd
" Deborah K ofc sec State Farm Ins rRt 6 Bx 361
" E Kenneth & Eleanor; minister of mus Watts St Bapt Ch r1018 Meade Av
" Earl B & Emily S; prntr Durham Printery h611 Wofford Rd
" Eleanor Mrs rn Mc Pherson Hosp r1018 Minerva Av
" Emily S Mrs policy typ Crum & Forster Ins Co's r611 Wofford Rd
" Frank E Jr & Marie L; asst prof Duke Univ & Hosp h4004 Deepwood Cir
" Franklin M & Helen J; sanitarian County Health Dept h1918 Glendale Av
" Helen J Mrs asst acct Mrs Ruth M Rogers r1918 Glendale Av
" James J & Blonnie P; retd h2013 Carolina St
" John D & Maggie E h709 Hope Av
" John D Jr & Fannie J; dir data process center NC Central Univ h2509 Janet St
" John L & Velma; hsekpr Duke Univ & Hosp h800 Dreiser St
" Joseph A & Cheri J; programmer IBM h4023 Trotter Ridge Rd
" Julius L guard Vanguard Security Serv rLee Rd Rt 6
" Kenneth E & Faye; pntr Pro-Cln h917 Midway Av
" La Vern r1016 Lancaster St
" Linda A studt r1230b Berkeley St
" Lindy E hse staff Duke Univ & Hosp r2616 Kirk Rd
" Lizzie J analytical spec Duke Univ & Hosp r3600 Suffolk St
" Mamie J r1918 Glendale Av
" Mary C h311 S La Salle St Apt 35h
" Mary H Mrs hygienist David E Van Vleet rChapel Hill NC
" Mary L acctg clk Duke Univ & Hosp r1813 Hamlin St Apt B
" Myrtle Mrs retd h1101 Simmons St
" Neal B asst v-pres br mgr Wachovia Bk & Tr rChapel Hill N C
" Norma S atty State Atty Genl r1314 Shepherd St
" Page M Mrs asst-sec-treas J Southgate & Son rRt 6 Bx 361
" Paula D sec Duke Univ & Hosp r311 S Lasalle St
" Randy M studt r1230b Berkeley St
" Rebecca A serv admn Genl Tel r3131 Hope Valley Rd
" Russell studt r4023 Trotter Ridge Rd
" Sampson E & Lizzie J; phys 507 Linwood Av h3600 Suffolk St
" Sheila L studt r410 Argonne Dr
" Steve bartndr h812 Wilkerson Av
" Steven h4216 Garrett Rd Apt J32
Harrellson Lottie retd h2616 Erwin Rd Apt 82
Harrelson John M asst prof Duke Univ & Hosp rRt 1 Bx 140a Bahama NC
" Julia R clk Duke Univ & Hosp h111 Channing Av Apt 9e
" Wanda S pharmacy tech Duke Univ & Hosp r2828 Herring Blvd

GUARANTY STATE BANK
The little bank on the corner.
Main and Market Streets/Durham, N.C. (27702) P.O. Box 1731
North Durham Office/2801 Roxboro Rd. - Corner Maynard Ave.
Guess Rd. Office/2101 Guess Rd. - Corner Broad St.
(919) 688-9361

HARRILL
Harrill (See Also) Harrell
" Darlene S Mrs dir Holloway St Bapt Ch Day Care Center h420 Idlewood St
" Elma Y staff nurse hh Duke Univ & Hosp r16 Belvedere Rd Asheville NC
" Emma med asst Durham Clinic rRt 6 Bx 178d
Harring D studt r1700 Sprunt Av
Harrington h307 S Benjamine St
" A h310 W Trinity Av Apt 17
" Amos & Louise; retd h111 W Enterprise St
" Annie H framemn Genl Tel r8 Kramer Pl
" Arth E hsekpr Duke Univ & Hosp h311 S La Salle St Apt 42e
" Barbara sec N C Central Univ r2313 Fitgerald St
" Benj F & Ann; emp Brame Specialty h8 Kramer Pl
" Betty food serv asst N C Central Univ r1108 Harrell St
" Chas h301 Northwood Cir Apt 4
" Delilah C Mrs retd h2228 Oakridge Blvd
" Earl W & Peggy h206a E Club Blvd
" Eddie & Silvia; washmn Durham Linen h1002 Lancaster St
" Edna L asst mgr book store N C Central Univ r125 Oakmont Cir
" Effie retd h818 S Plum St
" Effie Mrs cafeteria wkr Rogers-Herr Jr Hi Sch r1323 Willowdale
" Ellis J & Inez B; sls rep Cravens & Rumby h411 Englewood Av
" Eug A & Margie G; tchr J C Shepard Jr Hi Sch h621 Massey Av
" Frank emp Quality Jan Serv r1013 Clayton Rd
" Frankie h4216 Garrett Rd Apt K31
" Frankie L emp Durham College r2030 Bedford St Apt 7
" Geneva med tech Duke Univ & Hosp r2831 Wyeth Av
" Gilbert emp Cardinal Adv h3915 Kelly Dr
" Herbert H & Elsie A; retd h2308 Oakridge Blvd
" Inez D Mrs tchr Geo Watts Sch r411 Englewood Av
" James h877 Estes St
" James S Jr motor pool supvr N C Central Univ h2313 Fitzgerald Av
" Jerry lab r806 Cox Av
" John plant opr Bragtown Elem Sch r1321 Ivy St
" John E asst prof N C Central Univ r3937 Hope Valley Rd
" June acct South Sq Mgmnt r3915 Kelly Dr
" Leo & Martha R; emp Social Security Admn h804½ Eva St
" Margie G Mrs tchr Lakewood Sch r621 Massey Av
" Mary Ann h23e Mc Dougald Terrace Apts
" Mary H Mrs serv rep Genl Tel h607 E Lavender Av
" Matthew & Evelyn h519 E Main St Apt 408
" Mertice B Mrs hsekpr Lydia S Davis h2618 S Roxboro St
" Michl E inventory records clk Duke Univ & Hosp r1318 Wyldwood Rd Apt B2
" Milton E & Bonnie W; retd h3114 Devon Rd
" Richd & Geneva; retd h1134 Merrick St Apt 6
" Sadie emp L & M h1414 Lakeland St Apt B3e
" Shirley dietary serv aide Duke Univ & Hosp h59b Mc Dougald Terrace Apts
" Thos L h901 Chalk Level Rd Apt K16
" Wm & Patricia; emp RTP h115 Lattimore La
" Wm A & Nora B; residents asst Meth Retirement Homes h1733 Euclid Rd
" Wm D licensed practical nurse Duke Univ & Hosp r130 Wilkins Dr Apt 38
" Willie M retd h1211½ Dawkins St
" Winnie Mrs h2616 Erwin Rd Apt 149
Harris h313 Alton St
" h800 Hopkins St Apt D2
" hH1 Westover Park Apts
" A David & Eula B; formn Daniel Constn h2319 Cardinal Dr
" Acie E Jr & Jaquelin T; lab formn City Of Durham h1533 E Glenn School Rd
" Agnes M Mrs h15b Mc Dougald Terrace Apts
" Albert & Eliz; faculty U Of N C h3413 Rolling Hill Rd
" Alberta S hsekpr Duke Univ & Hosp r1624 Alston Avenue Rd
" Alder retd h1222 Fayetteville St
" Alex instructional staff Duke Univ & Hosp rRt 1 Bx 379d Bahama NC
" Alma S Mrs retd h406 Gray Av
" Alma T licensed practical nurse Duke Univ & Hosp r1205 Hamlin St
" Alton R & Margt V; mech Neptune Trucking h412a N Hyde Park Av
" Alyce data terminal opr Duke Univ & Hosp r816 Dreiser St
" Amos & Mattie h119b Cornwallis Rd
" Andrew W mech Matthews & Farrow rColey Rd Rt 6 Bx 212
" Andy h1024 S Plum St

HARRIS
" Angelo C central processing dist clk Duke Univ & Hosp r407 Oakwood Av
" Anita emp Pearson Mus r1008 Lorraine Av
" Ann E clinican County Bd Of Educ r2711 Elgin St
" Anne r600-1 S La Salle St Apt 13g
" Anne J Mrs sec Harris Inc r4001 Nottaway Dr
" Anne P Mrs clk Kenan Oil h804 Green St Apt D3
" Annie elig spec County Dept Social Servs r303 Hasting Pl Apt 3
" Annie M retd h1030b Rosedale Av
" Annie M retd r1303 Manteo St
" Annie M Mrs cafeteria mgr Pearsontown Elem Sch r4809 Barbee Rd
" Annie T h7d Mc Dougald Terrace Apts
" Annie V Mrs bkpr Model Lndry h511 N Guthrie Av
" Anthony L & Cynthia h805a Fargo St
" Anthony L hlpr Adams & Tilley Elec r2244 Ferrell Rd
" Antonio r414b N Guthrie Av
" Argcio h410 Ottawa Av
" Aritha S Mrs h2303 Crest St
" Arlene H financial sec First Presby Ch rRt 4 Bx 387a
" Arletta B Mrs h1004 Juniper St
" Arth M & Kate; retd h2616 Erwin Rd Apt E9
" B tchr P S h1129 Merrick St Apt 15
" B C mach Sperry Electro Components r310 Mickey Cir

HARRIS B J

(B J Realty Co), Real Estate Broker, 309 Foushee St (27704), Tel 477-5523, h304 Rippling Stream Rd (27704), Tel 477-5523

" B W sec-treas Cole's Inc rSurrey Rd
" Barbara emp Research Triangle h714 North St
" Barbara h210 S Alston Av
" Barbara D Mrs supvr State Emp Security Comn r709 Dowd St
" Barbara H Mrs tchr Hillside Hi Sch r807 Massey Av
" Barbara J sponsored med prog clk Duke Univ & Hosp r200 Seven Oaks Rd Apt 6a
" Barbara T Mrs h1121 Merrick St Apt B
" Barbara W research tech Duke Univ & Hosp r527 Burlington Av
" Bea meat ctr Mc Dougald Ter Super Mkt rWabash St
" Ben h901 Chalk Level Rd Apt N9
" Ben L & Guerri E h5210 Revere Rd
" Bennie R emp Continental Forest Indus h411 Lee St
" Benny whse supvr Mc Duffie Furn rHillsborough
" Bernard B & Brenda; lecturer Duke Univ & Hosp h2501 White Oak Dr
" Bertha Mrs maid r600 Price Av
" Bessie cook King's Daughters Home
" Bessie M h1011 Yancey St
" Bessie R Mrs retd h2414 Glendale Av
" Betty lpn Central Med Obstetrics & Gynecology P A r4110 Chavcer St
" Betty B staff nurse slh Duke Univ & Hosp rBx 114 Atlantic NC
" Betty B Mrs retd h615 Bon Air Av
" Betty G faculty Duke Univ & Hosp r6516 Brookhollow Dr Raleigh NC
" Betty J Mrs emp Research Triangle h305a Burnette St
" Betty P med lab clk Duke Univ & Hosp r718 Melanie St
" Beverly ofc sec Durham County Genl Hosp r802 N Elizabeth St
" Billie J & Patricia D; research assoc Chemstrand h1831 Stage Rd
" Bishop hsekpg staff Duke Univ & Hosp h604 Dupont Dr
" Blanch h406½ Oakwood Av
" Bob sports dir W D C G & W D N C rRobin Rd Rt 6
" Bobbie L staff asst health admn Duke Univ & Hosp r2910 Welcome Dr
" Boyd W Jr ofc 111 N Corcoran St 15th Fl h3120 Surrey Rd
" Boyd W III & Linda P (Bailey Self & Harris) h2500 Alpine Rd
" Brenda h22b Mc Dougald Terrace Apts
" Brenda cash Marcia's Big Girl Fashions r1213 Park Av
" Brenda B Mrs typ County Dept Social Servs rBx 386 Holder Rd Rt 6
" Brenda E library clk N C Central Univ r2501 White Oak Dr
" Brenda J clk typ County Health Dept r306 Gray Av
" Brenda L emp Genl Tel h1835 Cheek Rd Apt 11d
" C r1315 Morreene Rd Apt 13b
" C B mtce County Schs rBahama N C
" C E h307 W Trinity Av Apt 7
" Calvin B emp Newton Instrument r1406 Manteo St
" Carl & Shirley; meat ctr Big Star Super Mkt rRt 4 Box 231

Southern Real Estate Management & Consultants, Inc.
Serving the South in...
Management and Real Estate Sales
MLS
1905 Chapel Hill Rd.
P.O. Box 195
Durham, N.C. 27702
Tel. (919) 493-4523

THE KNOWLEDGE OF WHERE TO BUY IS AS IMPORTANT AS WHERE TO SELL GOODS

RILEY PAINT CO. AND WAREHOUSE, Inc.
Coronado Paints
Authentic Colonial
Williamsburg Colors
Martin Senour
Imperial Wallpaper
and Vinyl Wall Coverings
One Block North of Ball Park
Dial 688-1315 — 732 Washington St. (27701)

This Book is Your Silent Salesman
ADVERTISE AND PUT IT TO WORK

HARRIS

" Carl N & Sara; pres Bull City Oil h2904 Augusta Dr
" Carl R & Eliz C; retd h3503 Westover Rd
" Carolyn F elig spec County Dept Social Servs rRt 3 Bx 281
" Carolyn P Mrs tchr Hillside Hi Sch r609 Wheat Mill Rd
" Carrie reading aide Holton Jr Hi Sch r707 Liberty No C
" Cassandra library asst Duke Univ & Hosp h1508 Earl St
" Cath Mrs clk-typ N C Mut Life Ins rOxford NC
" Cath D Mrs clk Durham County Alcoholism Treatment Clinic h2703 Highland Av
" Cath E h2334 Taylor St
" Cathey B med sec Duke Univ & Hosp r2622 Ferrell Rd
" Cecil C & Bobbie L; assoc prof Duke Univ & Hosp h2910 Welcome Dr
" Charles & Lynette; driver Canada Dry h1113b Rosedale Av
" Charles C & Lois; mech D P Co h218 W Rockway St
" Charles C exec dir Lions Club Indus For The Blind rBahama
" Charles D dir intramurals Duke Univ & Hosp r111 Arcadia Dr Elon College NC
" Charles G pres Caro Carriers rBx 338
" Charles H Rev pastor First Bapt Ch r2815 Fox Dr
" Charles R driver Canada Dry r5258 Roxboro Rd
" Charlie E electn Knight Elec r310 Mikkie Av
" Charlotte Mrs retd h1003 Benning St
" Cheryl h901 Chalk Level Rd Apt L1
" Cheryl D emp Genl Tel r102 E Ellerbee St
" Chester h414b N Guthrie Av
" Chester & Cath M; studt h2516 Kirby St
" Chris sls Cobbler's Corner rCheek Rd
" Clara r1716 Chapel Hill Rd
" Clara B r1010a Kent St
" Clara H licensed practical nurse Duke Univ & Hosp r2405 Nebo St
" Clara J Mrs bkpr Connelly Jwlrs h2610 Shenandoah Av
" Clara M nurse Dr Robt E King r539 Martha St
" Clarence asst mgr A & P
" Clarence E & Marion; whsemn City Bd Educ h1108 Drew St
" Claude D & Bernice Y; retd h3515 Cole Mill Rd
" Claude E & Luna M; retd h2405 W Pettigrew St
" Clayborne E retd r1404 South St
" Cleve H retd h3631 Dearborn Dr
" Clifton emp City Dept Pks r402b Canal St
" Clifton & Hilda h1000 Ruby St Apt 41
" Conway E & Marian D; emp Newton Instrument h4127 Sunny Court Dr
" Costella P med tech Duke Univ & Hosp rRt 2 Bx 388a
" Curnel B mtcemn County Bd Of Educ rRt 1 Bx 28 Bahama NC
" Cynthia studt r1113 Juniper St
" Cynthia studt r1129 Merrick St Apt 13
" Cynthia H data entry opr Duke Univ & Hosp r415 Pilot St Apt 2g3
" Cynthia M clinic recpt Duke Univ & Hosp r605 28th St Butner NC
" D C mach Sperry Electro Components rRt 1 Bx 256 Rougemont NC
" D F h1322 Elmset La
" Daisy C (Palms Beauty Salon) r101 Wake Robin Pl
" Darell A patient serv aide Duke Univ & Hosp rRt 2 Russell Rd
" Darion H r2904 Augusta Dr
" Darryl H & Elnora Y; brklyr Bobby Robinson Co h1013½ Angier Av
" David h311 S La Salle St Apt 24c
" David h4216 Garrett Rd Apt M3
" David lab Giant Portland Cement r135 Cushman St
" David h424 East End Av
" David A & Georgia N; pres Harris Constn Co h438 Princess Ann Dr
" David L & Gayle B; swtchmn Genl Tel h609 Saddle Ridge Av
" David L retd h2005 Taylor St
" David L pntr D C May Co r1803 Angier Av
" David R studt r2910 Welcome Dr
" David T Jr r207 W Rockway St
" Debbie ofc sec Avco Finance rCarrboro NC
" Deborah A Mrs p e aide Geo Watts Sch h1105 Hazel St
" Deborah J physical therapist Duke Univ & Hosp r311 S Lasalle St Apt 24
" Debra S clinic recpt Duke Univ & Hosp r4815 E Cornwallis Rd
" Delia studt r712 N Driver St
" Deloris tchr Sherwood Githens Jr Hi r5120 Shady Bluff St
" Dena Y h1119 Gurley St Apt 3
" Dianne emp UNC h2721 Ellis Rd
" Don (Captain D's Restr) rDanville N C
" Donald & Margt; emp Edwards Paint h702 Pleasant Dr
" Donald h1426 Wyldewood Rd Apt C2
" Donald E studt r2910 Welcome Dr
" Donna C sec Duke Univ & Hosp r102 Ellebee St
" Donna P clinic asst Duke Univ & Hosp rHowe St Lot 16
" Donnell roofer Durham Roofing r408 S Buchannon St
" Dora retd h2616 Erwin Rd Apt 220
" Dora h2b Mc Dougald Terrace Apts
" Doris h108 Cushman St

HARRIS

" Doris E r618 Arnette Av
" Doris E supvr Lions Club Indus For The Blind r301 Truce St
" Dorothy keypunch opr Crum & Forster Ins Co's h910 Calvin St Apt B
" Dorothy W lab asst Duke Univ & Hosp h404 Cook Rd
" Dorthy hairdrsr h702 Lee St
" Douglas M retd h1404 South St
" Douglas P Jr & Queenie; press asst opr Mead Containers r809 Berwyn Av
" E A Mrs h404 Brant St
" E Carter Jr & Ann R; lwyr 111 N Corcoran St Rm 1118 h2805 Friendship Cir
" E R Mrs retd h812 Dupree St
" Earley mtcemn County Bd Of Educ rBx 244-A Rougemont NC
" Eddie & Annie; retd h406 Walton St
" Edith B research tech Duke Univ & Hosp rBx 644 Creedmoor NC
" Edna C Mrs mgr Hillcrest Apts
" Edna W r2418a Owen St
" Edw M & Mary H; research electronics tech Duke Univ & Hosp h3200 Sherbon Dr
" Edwin L (E L Harris Wrecker Serv) h722 Holloway St
" Elaine dietn Lincoln Hosp h410 E Pilot St Apt G6
" Elder D Rev pastor Whol-True Gospel Holy Ch
" Elec Co Of Durham 2708 Edmund St
" Eliz research assoc Duke Univ & Hosp r3413 Rolling Hill Rd
" Ellsie r1312 N Alston Av
" Emma H Mrs sec East End Sch rM-2 Atlantic St
" Emma J Mrs practical nurse Lenox Baker Hosp h626 Troy St
" Emma L retd hD3 Mutual Ct
" Eric F emp Brame Specialty r2 B Sima
" Ervin & Josephine; retd h3308 Glasson St Apt A
" Estelle E Mrs retd h1320 Fay St
" Esther C Mrs retd h3020 Holloway St
" Ethel h122b Ringling St
" Ethel retd h2616 Erwin Rd Apt 169
" Ethel M retd h810 Vickers Av
" Etta G licensed practical nurse Duke Univ & Hosp r608 Lee St
" Eug retd r600 Red Oak Av
" Eugene P instrument mkr Duke Univ & Hosp r4101 Cheek Rd
" Eula P Mrs retd h512 E Umstead St
" Eulalia R retd h907 Cox Av
" Eva h801 N Elm St
" Evans C emp M I C A r1426 Wyldewood Dr Apt D-1
" Everet C & Shirley S (Allison Rocks & Novelties) h1811 Cheek Rd
" Everett C & Willie G; retd h2725 Ellis Rd
" F Boyd & Alice; customer utilization rep Pub Serv r3314 Broughton Dr
" F H pub safety ofcr City Fire Sta No 7 rBroad St
" F R guard Sperry Electro Components r3832 Dunn St
" F T mach Sperry Electro Components r317 Deerfield Av
" Fadine M Mrs cafeteria wkr Sou Hi Sch rRt 3 Bx 281
" Fannie H Mrs retd h423 S Driver St
" Fannie J Mrs retd h510 Eugene St
" Fanny M Mrs acctg clk Operation Breakthrough r109 W Woodridge Dr
" Florentine acctg clk Duke Univ & Hosp r2616 Bluefield St
" Frances emp Home Security Life rButner NC
" Frank emp City Of Durham h910 Corona Av
" Frank H atndt Moore Veterinary Clinic rRt 2 Russell Rd
" Fred T & Mary A h1011 Juniper St
" Freddie retd r1814 Nixon St
" Freddie h321 E Trinity Av
" Freddie A & Victoria L; clk Smith Barney Harris Upham & Co h216 N Guthrie Av
" Freeman & Gladys E; formn Budd-Piper Roofing h2806 Canada St
" Gail h2504b S Roxboro St
" Gail r3020 E Weaver St Apt 22
" Gayle B Mrs nurse County Health Dept r609 Saddleridge Av
" Geo & Daisy C; tech N C Mem Hosp h101 Wake Robin Pl
" Geo r3231 Shannon Manor Apt 22d
" Geo mtcemn Vets Admn h415 S Briggs Av
" Geo Jr & Ella F; tob wkr L&M h1201b Fargo St
" Geo E health care tech Umstead Hosp h919 N Buchanan Blvd
" Geo W retd h208½ N Hyde Park Av
" Georgia G med records clk Duke Univ & Hosp r1835 Cheek Rd Apt 1c
" Geraldine data terminal opr Duke Univ & Hosp r333 E Enterprise St
" Gertie Mrs nurse Durham Clinic r1008 Iredell St
" Glen B emp Genl Tel rDothan AL
" Glendora h523b Martha St
" Gloria waitress Rice Hse
" Gloria h2201 Morehead Av Apt 53
" Gloria h605 E Umstead St Apt 11
" Gordon F clk PO r1204 Donphil Dr
" Grace retd h1210 Ruffin St
" Grace Mrs tchr County Bd Of Educ rButner NC
" Grady V Jr cable splicer Genl Tel r2415 Farthing St

HARRIS
" Greenville E & Mable F; retd h821 Lawson St
" Guy V & Zenna W; dentist 201 W Parrish St Rm 510 h407 E Geer St
" H h215 Lawson St
" H H Mrs h602 Carlton Av
" Hampton D & Loraine H; retd h4309 Chapel Hill Rd
" Harold J & Sheila I; psychiatrist Durham Community Guidance Clinic h2628 Mc Dowell Rd
" Harry farmer h1219 Fern St Apt C
" Harvey L & Imogene h901 Chalk Level Rd Apt G6
" Hattie h55d Mc Dougald Terrace Apts
" Hattie H Mrs h718 Justice St Rt 8
" Hazel maid h1109 Harrell Av
" Henry r2410 Shenandoah Av
" Henry mgr Revco Discount Drug Center r331 Carlton Dr Chapel Hill NC
" Herbert shop hlpr Miller Truck Sls & Serv r618 Arnette Av
" Herbert emp Eastern Airline h518 Hardee St Apt 5
" Herman r814 Gattis St
" Hilda S steno State Dept Trans & Hwys r102 Ellerbee St
" Howard & La Venna C; aide Duke Univ & Hosp h3816 Fayetteville St
" Howard retd r3816 Fayetteville St
" Howard C & Peggy L; electronic tech Am Tob h424 Belmont Dr
" Hugh h901 Chalk Level Rd Apt T2
" Hugh asst prof N C Central Univ rPO Bx 19502
" Inc J M Harris Pres Mrs Anne J Harris Sec beer whol US Hwy 70 E
" Iris hH4 Westover Park Apts
" Irma M Mrs retd h307 Monmouth Av
" Isaac E 111 & Myra B; constr mgr Nello L Teer Co h2902 Friendship Rd
" Isaac E Jr proctologist Durham Clinic r2836 Chapel Hill Rd Apt 28a
" J h409 N Guthrie Av
" J B h4415 Angier Av
" J Claxton Jr emp Luxor Lighting Co r2315 University Dr
" Jackie hsekpr Chewning Jr Hi Sch rRt 1 Bx 382 Bahama NC
" Jackie h1028a Kent St
" Jackie T Mrs retd h427 Idlewood St
" James emp Scarborough Nursery Sch rBx 1527
" James jan Duke Mem United Meth Ch r718 Melanie St
" James & Mary J; dietary wkr V A Hosp h2616 Bluefield St
" James & Minnie h133 Cushman St
" James emp Home Security Life rMelanie St
" James h505 Yancey St
" James A lab Borden Brick & Tile r706 Philmont St
" James A & Barbara V; driver Tomlinson Co r2006 Matiline St
" James A Jr grounds equip opr Duke Univ & Hosp r2006 Matilene Av
" James C & M D; emp Am Tob h708 W Murray Av
" James E pres H & S Auto Parts h416 Fernando St
" James E & Vercy; driver M M Fowler rRougemont N C
" James E custdn Durham Hi Sch r1503 East Main St
" James J custdn Raleigh-Durham Aviation h306 S Plum St
" Jan P Mrs calims rep Social Security Admn rRt 6 Bx 212a
" Janice h3019 E Weaver St Apt 19
" Janie B Mrs h2415 Farthing St
" Janie L Mrs central sup mgr DTI h1309 N Duke St
" Jasper L asst prof N C Central Univ r2608 Bixley Av
" Jeanette bkpr Hse Of Wood
" Jeanette h2450 Bluefield St
" Jennis T & Betty W; driver Hennis Frt Lines h304 Rippling Stream Rd
" Jerome J & Emma (Dreamland Shoe Shine Parlor) h1009 Grant St
" Jerome S prof Duke Univ & Hosp rRt 2 Bx 427 Aa
" Jerry L & Brenda D; emp Wilmore Electronics h916 Green St
" Jesse M & Marion H; pntr N C Central Univ h3725 Wiggins St Apt 8
" Jim F asst mgr Osterman's Jwlrs
" Jimmie L studt r1402 N Alston Av
" Jo-Annette studt r2405 Nebo St
" Joe h1104a N Roxboro St
" Joe custdn First Bapt Ch
" Joe & Josephine h1208 Berkeley St
" Joe C h623 Mimosa St
" John & Margt; retd h1001 S Duke St
" John h1704d Taylor St
" John B & Jeannette W; retd h1014 Gloria Av
" John C & Mary; pres P & H Eng & Mfg h3512 Manford Dr
" John R Jr driver Canada Dry r5258 Roxboro Rd
" John W & Annie V; emp Phelps Wall Covering h511 N Guthrie Av
" John W Jr studt r511 N Guthrie Av
" John W Jr & Charlene; body shop Elkins Mtr rRt 6 Bx 211
" Johnie r324½ E Enterprise St
" Joseph h107a Broadway St
" Jos A & Martha; clk PO h2615 Winton Rd
" Joseph J & Clare H; chauf h2405 Nebo St
" Joseph M & Anne J; pres Harris Inc h4001 Nottaway Rd

HARRIS
" Josephine maid First Bapt Ch
" Josie D Mrs retd h207 W Rockway St
" Julia A Mrs retd h810 Dowd St
" Julia W Mrs retd h605 Lawson St
" Kathy M records clk Crum & Forster Ins Co's r310 Mickey Cir
" Kay A phlebotomy supvr Duke Univ & Hosp h2018 Walnut St
" Kenneth hsekpr Duke Univ & Hosp r2519 S Roxboro St Apt 30
" Kimberley emp repr Duke Univ & Hosp r1901 James St Apt D
" L F clk Big Star
" Larry asst br mgr State Probation Comn rRt 2 Bx 275a1 Apex NC
" Larry C hse staff Duke Univ & Hosp r2015 Yearby St
" Larry W utility wkr State Dept Of Trans & Hwys
" Lavennie C patient serv aide Duke Univ & Hosp r3816 Fayetteville St
" Laverne maid r1022 Cornell St
" Lee H & Alma T; lab L&M h1205 Hamlin St
" Leonard hsekping asst N C Central Univ r1129 Merrick St
" Leonidas Y Jr & Hilda; sr acct Genl Tel h102 E Ellerbee St
" Leron P hlpr Don Hill's Lock & Gun Shop
" Lethanial T r705b Drew St
" Lewis J & Mattie H; retd h2315 Stroller Av
" Lillie M h1835 Cheek Rd Apt 8d
" Linda emp Eckerd Drugs h1301 Hudson Av Apt J
" Linda r414b N Guthrie Av
" Linda B asst v-pres Northwestern Bank h14c Carriage House Apts
" Linda B Mrs p b x opr First Union Natl Bk rRt 2 Bx 71 Rougemont NC
" Linda C tchr C E Jordan Sr Hi Sch r5522 Woodberry Rd
" Linda F Mrs fldr Johnson-Forrester h1124 Lancaster St
" Lisa r122b Ringling St
" Lois P emp Genl Tel r218 Rockway St
" Lona B Mrs legal sec Malone Johnson De Jarmon & Spaulding r1139 Raynor St
" Lonnie h3020 E Weaver St Apt 22
" Lonnie Jr lab Am Tob r510 Eugene St
" Lonnie D & Barbara W; contr h527 Burlington Av
" Lonnie L & Edna C; mgr Hillcrest Apts
" Loretta emp Arby's
" Lori hair ctr Nicholas Alexander Hair Graphics
" Lorraine r821 Lawson St
" Louise E sec Duke Univ & Hosp h817a Lancaster St
" Louvania counterhlpr Bruce Annady's Cln Cntr r2618 Sater St
" Lu-Ann tchrs aide Burton Sch r2003 Otis St
" Lucille Mrs retd h1414 Earl St
" Lucille O Mrs retd h712 Eva St
" Lucille P licensed practical nurse adv Duke Univ & Hosp r3068 Lake Dr
" Lucinda M retd h304 E Umstead St
" Lucy F Mrs h2801 Elgin St
" Lula J ofc sec Durham Day Care Council r1404 South St
" Lula M retd h904 Cox Av
" Luvenia retd h516 Nash St
" Lynn emp Durham County Genl Hosp h1217 Clinton Rd
" M C h311 S La Salle St Apt 35b
" Mabel B Mrs retd h1820 Guess Rd
" Mabel R Mrs retd h1518 N Duke St
" Macon C serv supvr Genl Tel r5610 Kiltshire Rd
" Madeline r3119 Colclough Av
" Maggie F patient serv aide Duke Univ & Hosp r708 Bernice St
" Margt maid Sleepy Time Inn
" Margt h1010a Kent St
" Margt A h15f Few Gardens
" Margt S Mrs beauty shop 315 Alton St h315 Alton St
" Margareta R Mrs tchr Carrington Jr Hi Sch r604 Dupont Rd
" Margie h1315 Morreene Rd Apt 9c
" Margo h3022 Colonial Apts Apt 91c
" Marian retd h1503 S Roxboro St
" Marie emp Cricket Inn
" Marie A emp Cricket Inn r3725 Wiggins St Apt 8
" Marilyn J custdn Holt Elem Sch rRt 1 Bx 382 Bahama NC
" Martha emp Research Triangle Pk h4 Patriot Cir
" Martha Mrs h306 N Briggs Av
" Martha A tchr aide Oak Grove Sch r123 N Mineral Springs Rd
" Martha E Mrs retd h1402 N Alston Av
" Martha G retd h2203 Chapel Hill Rd
" Martha M Mrs retd h600 N Driver St
HARRIS MARVIN D & Ruby T; President-Secretary Broadway Yellow Cab Inc And President-Treasurer Yellow Cab Co Inc, Office 214-16 Hunt St (27701), Tel 682-5539, h2643 University Dr, Tel 489-1025
" Mary h108 N Holman St
" Mary smstrs Montaldo's h706 Carroll St
" Mary Mrs retd r2228 Pratt Av
" Mary B cook Durham Hi Sch r1011 Juniper St
" Mary C Mrs hsekpr Duke Univ & Hosp h2714 Owen St
" Mary D splst Duke Univ & Hosp r2518 Ferrell Rd
" Mary L aud Int Rev Serv h700 Morreene Rd Apt F10

YOUR Independent Insurance AGENT
EAVES INSURANCE AGENCY INC.
Complete Coverage For Your Protection
Telephone 489-9176
1820 Chapel Hill Road, P.O. Box 809 (27702)
At Lakewood Shopping Center

You save more than money with
UNITED STATES SAVINGS BONDS
Buy them where you work or bank

Weldon's Jewelers Inc.
FINE DIAMONDS—WATCHES—JEWELRY
Expert Watch and Jewelry Repairing
NORTHGATE SHOPPING CENTER
On The Mall
Tel. 286-0539

YOUR SHARES IN AMERICA
UNITED STATES SAVINGS BONDS
Buy them where you work or bank

HARRIS

" Mary V Mrs maid Club Blvd Sch r706 Colonial St
" Matt & Ann h1706 Shawnee St
" Mattie dialysis tech Duke Univ & Hosp h212 Lynn Rd
" Mattie M med tech Duke Univ & Hosp rBx 644 Creedmoor
" Maude J Mrs retd h1217 Sedgefield St
" Maurice r3725 Wiggins St Apt 8
" Maxine L asst ofc mgr Hillcrest Apts
" Mc Coy L & Sallie B; supvr Durham College h1113 Juniper St
" Meythe M Mrs retd h103 S Benjamine St
" Michl & Emma; med records clk Duke Univ & Hosp h2738 Weldon Ter
" Michelle r414b N Guthrie Av
" Mickey B sec Duke Univ & Hosp r5901 Craig Rd
" Mildred E tchr Burton Sch rRt 1 Bx 322 New Hill NC
" Mildred M investigator Genl Tel r526 Red Oak Av
" Mildred M tour guide Duke Homestead rBahama Inc
" Morton h1318 Wyldewood Rd Apt C1
" Mossett h3928 Dearborn Dr
" Mossett & Vallie h603 Martin St
" Mozelle Mrs prsr Johnson-Forrester r909 Glen Av
" Mozelle C Mrs retd h602 Elmira Av
" Myra A sec-treas Caro Mixers & Bar Sup r2902 Friendship Rd
" Myra U med tech Duke Univ & Hosp r4105 Trevor Cr
" Myrle C patient processor Duke Univ & Hosp r311 S Lasalle St
" Myrtle V Mrs (Harris Apts) h301 Watts St
" Nancy W Mrs r2307 Chapel Hill Rd
" Nannette Mrs hsekpr Duke Univ & Hosp h614 N Queen St
" Nannie Mae studt r718 Justice St Rt 8
" Natalie B Mrs h119 Forest Wood Dr
" Nathl & Leora M h814 Gattis St
" Nathaniel Jr delivery man Duke Univ & Hosp r2716 Edmond St
" Nellie W Mrs h3413 Wake Forest Rd
" Nettie S retd h803 Ridgeway Av
" Norma L nurse clinician Duke Univ & Hosp h2302 Lednum St Apt H
" Norwood driver Broadway Taxi r711 N Duke St Apt 8
" Oil Co Of Durham Inc Wm T Harris Pres Paul A Mitchell V-Pres 703 Washington St
" Oliver B inventory records clk Duke Univ & Hosp r2510 White Oak Dr
" Olivia h1509c Fayetteville St
" Oly C Mrs retd r3032 Dixon Rd
" Onald h6a Carriage House Apts
" Otelia C h1700 Chapel Hill Rd Apt 8b
" Otho retd h1104c N Roxboro St
" Otis Jr lab Sou Ry r410 E Pilot St Apt D7
" P A emp Durham Tech h2401 Owen St
" P D clerical Sperry Electro Components r4101 Cheek Rd
" P Harding & Etheline L; driver Crown Zellerbach h2004 Carver St
" Pam h13 Ashley Rd
" Pamela G sec L & M r438 Princess Ann Dr
" Patricia h421 Macon St
" Patricia emp Durham Draperies r402b Canal St
" Patricia studt h1207 Rosewood St
" Patricia rec clk N C Central Univ r2405 Nebo St
" Patricia A claims supvr NC Blue Cross Blue Shield r2307 Chapel Hill Rd
" Patricia M med dept Meth Retirement Homes h824 Dreiser St
" Paul D psychiatric atndt Duke Univ & Hosp r1 East Hawthorne Asheville
" Pauline B retd h1509 Fayetteville St
" Pauline H driver Operation Breakthrough rB1 Cornwallis St
" Peggy h807 Dreiser St
" Peggy cook Bean Pot Restr
" Percy h1200 N Hyde Park Av Apt B
" Pete & Helen W; retd h709 Dowd St
" Peyton J & Miriam P; mach opr L & M h3614 Cole Mill Rd
" Phillip J house staff Duke Univ & Hosp r215 Anderson St Apt D
" Phillip M body reprmn Uzzle Mtr r510 Eugene St
" Phyllis S aide Oak Grove Sch rRt 6 Bx 553
" Plassie W Mrs retd h409 Formosa Av
Harris & Pyne (Wilton E Harris And George C Pyne Jr) Architects And Engineers 504 Snow Bldg 331 W Main St (27701) Tels 688-7351 and 688-7927
" Queen J data expeditor Duke Univ & Hosp h302 Omega Rd
" R h306 Mineral Springs Rd Rt 6
" R Jane instr Troutman's College Of Hairstyling rRt 2 Bx 583
" R N School Thos Taylor Jr Prin Cooper St
" R S h1408 Clarendon St
" Rebecca tchr Durham Exch Club Sheltered Wk Shop r237 Argonne Dr
" Rebecca J ofc clk Duke Univ & Hosp rRt 2 Bx 583
" Reid N emp Duke Univ & Hosp h1000 N Duke St Apt 31
" Retha retd h618 Arnette Av
" Richd tob wkr L & M h1205a Moreland Av
" Richd & Carolyn P; asst programmer RTI h609 Wheat Mill Av

HARRIS

" Richd A emp Genl Tel rLong Beach MS
" Richd L & Correen B; auto body reprmn City Of Durham h2832 Dodson Av
" Ricky emp Golden Kiss r517 Wood St
" Robbie r918 Pleasant Dr
" Robt h1214a W Knox St
" Robt & Julia; serv tech Carpenter's Chev rBx 341 Creedmoor N C
" Robt A auditor Duke Univ & Hosp r2323 Oriole Dr
" Robt H & Myrtle K; retd h2649 Lawndale Av
" Robt H retd h2618 Sater St
" Robt H Jr asst prof Duke Univ & Hosp h237 Argonne Dr
" Robt L & Alice; or atndt Duke Univ & Hosp h816 Dreiser St
" Robt L & Mattie R; mech opr Kapper Inc h810 Da Vinci St
" Robt L & Kath G; opr L&M h2105 Faucette Av
" Robt S & Janice; instlr reprmn Genl Tel h1001 Ferncrest Dr
" Robt S Jr mgr White Star Lndry & Clns h2307 Chapel Hill Rd
" Robin M data terminal opr Duke Univ & Hosp rB-1 Cornwallis Ct
" Ronald ship & rec Gunter & Cook rHillsborough NC
" Ronald T mtce mech N C Central Univ r1320 Fay St
" Rosa h301 W Trinity Av Apt 16
" Rosa h3020 E Weaver St Apt 20
" Rosa B patient care asst Duke Univ & Hosp rRt 1 Bx 200 Rougemont NC
" Rosa L maid Duke Mtr Lodge h1104a Hamlin St
" Rose maid Duke Mtr Lodge rSouth Roxboro St
" Roy B Jr & Connie; driver Epes Transport Sys r3615 E Geer St
" Ruby T Mrs sec-treas Checker Auto Sls r2643 University Dr
" Russell lab Borden Brick & Tile rOxford NC
" Ruth B Mrs h517 Wood St
" Ruth P Mrs bkpr Y & J Furn rMorrisville N C
" S T mach Sperry Electro Components r220 Guess Rd
" Sallie h401 Pekoe Av
" Sallie r305a Burnette St
" Sallie E Mrs retd h1212 Rosewood St
" Sam h2913 Crest St
" Saml B & Arlean; slsmn Dillon Sup r1008 Loraine Av
" Sandra opr Genl Tel h526b Martha St
" Sara v-pres Bull City Oil r2904 Augusta Dr
" Sarah F Mrs drsr W Durham Seafood h402 Nassau St Apt C
" Seth T & Anna B; mach Sperry Electro Components h2200 Guess Rd
" Shelia r15b Mc Dougald Terrace Apts
" Shelia H waitress King's Sandwich Shop r2615 Harvard Av
" Sherman & Lillie A; pipelyr Wilson Constn h1103 Lancaster St
" Shirley h508 Hardee St Apt B1
" Shirley ofc sec Dr Larry D Thompson III r1901 Kirkwood Dr
" Sonny emp City Of Durham r910 Corona Av
" Steph W acct Bailey Self & Harris r3425 Darwin Rd
" Stuart studt h3525 Mayfair St Apt 202
" Stuart J studt h412b N Hyde Park Av
" Susan M studt r2628 Mc Dowell Rd
" Tammie F Mrs typ City Bd Educ r4601 Angier Av
" Teresa J resource aide Holton Jr Hi Sch r112 Archdale Dr
" Thelma L data entry Genl Tel r623 Mimosa St
" Theressa P Mrs nurse Duke Hosp h3120 Wedgedale Dr
" Thos & Costella h1001 Delray St
" Thos (Thos Harris Elec) h2512 Holloway St
" Thos Mrs custdn Durham Academy h2525 Kirby St
" Thos H general mtce mech Duke Univ & Hosp r4105 Trevor Cr
" Thos J & Fannie M; retd h109 W Woodridge Dr
" Thos R clinical asst prof Duke Univ & Hosp r219 Windsor Dr Shelby NC
" Thressa P clinic recpt Duke Univ & Hosp r3120 Wedgedale Dr
" Thurman R & Gertie B; retd h1008 Iredell St
" Timothy & Theresa h700 Morreene Rd Apt R12
" Tommy retd h1511 N Alston Av
" Tommy hlpr Peter Pan Gro r2507 S Roxboro St
" Tommy r523 N Mangum St
" Tony D mailrm clk Durham Herald r3824 Duke La
" Tonya L r3725 Wiggins St Apt 8
" Trela D hsekpr Chewning Jr Hi Sch rRt 1 Bx 382 Bahama NC
" Trudy emp Genl Tel r2220 Rodeo Rd
" Tyree V messenger Duke Univ & Hosp r3725 Wiggins St Apt 8
" Valinda emp h1022 Da Vinci St
" Vallie E data processing tech supvr Duke Univ & Hosp r410 E Pilot St Apt G6
" Vallie M lab asst Duke Univ & Hosp r603 Martin St
" Venclin & Peggy J; clk Blue Cross Blue Shield h2609 Bluefield St
" Victoria Mrs retd h2714 Edmund St
" Viola E Mrs retd h1129 Merrick St Apt 13
" Viole h3605 Wiggins St Apt 4
" Virginia h700 Morreene Rd Apt R14
" Virginia C sls clk Duke Univ & Hosp rRt 3 Bx 161a
" Virginia D patient serv aide Duke Univ & Hosp rPO Bx 278 Creedmoor NC

Belk Leggett
Durham's Largest Department Store
FREE PARKING
South Square Mall, Chapel Hill Blvd. 493-3411

HARRIS
" Virginia S Mrs retd h2315 University Dr
" Vivian aide State Div Vocational Rehab
" Vivian R Mrs bkpr U Of N C h106 S Benjamine St
" W h1115 Gurley St
" W Darrell counter sls Sou Parts & Elec r911 Stalling Rd
" W J h3022 Colonial Apts Apt 32d
" W Kenneth & Barbara H; emp State Of NC h807 Massey Av
" Wade h2112e Broad St Apt 75
" Wallace slsmn Bob Gunter Realty rIrongate Dr
" Walter & Yvonne h409 N Elizabeth St
" Walter L custdn Security Sav & Loan r2015 Matilene St
" Wanda emp Durham Community Guidance Clinic
" Wanda A library clk Duke Univ & Hosp rRt 2 Bx 350 Rougemont NC
" Wanda L beauty opr Baldwin's h3716 Wake Forest Rd
" Wayne whsmn Guess Rd Cabt & Bldg Sup
" Wayne & Mildred; emp City Hsg Auth Mtce h526 Red Oak Av
" Weldon E & Shirley T; jan Housing Auth h112 Archdale Dr
" Wilbert h3022 Colonial Apts Apt 79a
" Wilbert & Lina; truck drive I B M h5215 Peppercorn St
" Willard J & Clara M; slsmn Durham Distr h539 Martha St
" Willard L Jr r539 Martha St
" Wm lab Borden Brick & Tile r2422 Anacosta St
" Wm Jr & Lucille P; tire changer Montgomery & Aldridge h3068 Forrester St
" Wm A & Shirley G; research assoc Duke Univ & Hosp r1901 Kirkwood Dr
" Wm E & Willie M; prosthetist-orth Duke Univ & Hosp h913 Clarion Dr
" Wm E & Emma E; emp Durham County hM2 Atlantic St (MH)
" Wm E data terminal opr Duke Univ & Hosp r806 S Altson Av
" Wm H & Jan; meter rdr D P Co rRt 6 Bx 212a
" Wm H asst mgr Sherwin-Williams h4405 Berini Dr
" Wm J & Daisy B; emp Santee Portland Cement h2721 University Dr
" Wm J Jr emp Do-All Caro r2721 University Dr
" Wm L Jr pharmacy supvr Duke Univ & Hosp rRt 3 Bx 121a Apex NC
" Wm R clinical assoc Duke Univ & Hosp rPO Bx 2588 Hirgrove Church Rd Hickory NC
" Wm T systems analyst Duke Univ & Hosp r313 E Alton St
" Wm T & Mary E; pres Harris Oil h1918 Dartmouth Dr
" Wm V mgr Monroe Health Clinic h1110 Raynor St
" Willie h415 E Pilot St Apt B4
" Willie studt h1322 Ivy St
" Willie E driver Burton Lines
" Willie M Mrs med sec Duke Univ & Hosp h913 Clarion Dr
" Willie P retd r1005 N Hyde Park Av
" Wilma Y studt h410 E Pilot St Apt E6
" Wilton E & Minnie H (Harris & Pyne) h1016 Homer St
" Zebedee D Rev & Lucy B; pastor Oak Grove Freewill Bapt Ch h910 Cox Av
Harrison Alex retd r324½ E Enterprise St
" Amenda G clinic asst Duke Univ & Hosp r5200 Fayetteville Rd
" Anita A admn sec Duke Univ & Hosp h4007 N Garrett Rd
" Annie maid r510 Dowd St
" Belle T Mrs retd h109 N Blacknall St
" Bettie Mrs slswn Remnant Shop r (Hlboro)
" Betty h1405 Lakeland St Apt C1b
" Brenda r311 S La Salle St Apt 39j
" Charles L asst v-pres-mgr First Fed Sav & Loan rRt 7 Bx 172d
" Clarice Mrs prsr Johnson-Forrester h2507 S Roxboro St Apt 25
" Danny L emp City Of Raleigh r1115 Liberty St
" David C mech Kennedy Auto Serv r1115 Liberty St
" David D & Janice A; supvr Am Tob h1816 Alston Avenue Rd
" David G house staff Duke Univ & Hosp r1935 Southwood Apt 2
" David L & Dorothy P; v-pres-cash Mech & Farmers Bk h406 Brant St
" David R & Mitzi; retd h808 North St
" Dennis emp Petert Pan Gro r2507 S Roxboro St Apt 25

HARRISON
" Dennis R & Nancy; electronic tech L&M h2023 Walnut St
" Derek L bldg atndt Genl Tel r545 Liberty St Apt 21
" Dixie W emp Sara Barker Day Care Cntr r2023 Walnut St
" Dorothy A Mrs reading aide Holloway St Sch r406 Brant St
" Edw C h809 Harper Pl
" Evelyn J library staff wkr Duke Univ & Hosp r2739 Sevier St
" G h1911 Front St Unit C
" Georgia H Mrs retd h311½ N Maple St
" Gertie h4601 Angier Av
" Gladys B supvr Genl Tel rRt 6 Bx 330a Raleigh NC
" Gus h214 Mallard Av
" Jerome D & Emma; dental tech Raleigh h1313 Clermont Rd
" Jerome D Jr emp R T P-Watts City Elec r1313 Clermont Rd
" Jim bkpr W T I K Radio Sta
" Joan L tchr Northern Hi Sch rChapel Hill NC
" Kenneth mech Durham's Exxon Serv Sta
" L B & Phillippa; pres Harrison Constn & Rlty h3525 Mayfair St Apt 208
" Lemuel B bldg contr 817 S Plum St h817 S Plum St
" Len slsmn Tar Heel 4 X 4 Cntr rRt 7 Bx 69a
" Lizzie L Mrs clk N C Mut Life Ins r1607 Lincoln St
" Lura A research assoc Duke Univ & Hosp r10 Breton Pl
" Lynn H & Lura A; house staff Duke Univ & Hosp h10 Breton Pl
" Marsha S emp Genl Tel rBx 45 Old Chapel Hill Rd Rt 7
" Mernoy E comptroller N C Central Univ r2105 Baltic Av
" Nathl & Jan; project mgr Brian Durham h1419 Hudson Av
" Patk custdn Hillside Hi Sch r2507 S Roxboro St Apt 25
" Paul admn Family Clinic South
" Paul B asst dean Duke Univ & Hosp r56 Dogwood Dr
" Philippa librn C E Jordan Sr Hi Sch r3525 Mayfair St
" Robt C & Marie F; retd h1115 Liberty St
" Robt L Jr & Lucille R; slsmn Nelson-Roanoke Hdw h414 W Maynard Av
" Russell S h2629 W Cornwallis Rd
" Sarah r2507 S Roxboro St Apt 25
" Skinner R Mrs slswn King's Dept Store h213 Southerland St
" Thos W & Patricia; cons supvr Pub Serv r3800 Hulon Dr
" Tommy r2507 S Roxboro St Apt 25
" Vernon W & Mary F (Carr Harrison Pruden Inc Archts) h1915 W Cornwallis Rd
" Virginia bkpr Triangle Trane Air Condtg r213 Southerland St
" Wade h3022 Colonial Apts Apt 24b
" Wesley T line patrolmn Pub Serv rRt 7 Bx 45
" Wm M Jr & Mary D; pres Harvest Corp Serv h3301 Devon Rd
Harriss (See Also) Harris

HARRISS-CONNERS CHEVROLET INC

R C Harriss President, Thomas M Harriss Vice-President And Finance Manager, Henry H Gilmore General Manager-Treasurer, Tim Burns Sales Manager, A New And Complete Service With A Desire To Serve Chapel Hill-Durham Blvd, PO Box 2040, Chapel Hill, N C (27514), Tel 942-3191, Durham Tel 493-2431 (See Index To Advertisers)

" Donna M Mrs nurse County Health Dept r100 Meadowlark Pl
Harriss Mulligan Embree Herbert & Derr (William G Harriss Michael J Mulligan, Kenneth R Embree, Gordon E Herbert And Daily J Derr), Attorneys-At-Law, Suite 210 Croasdaile Office Park, 1816 Front St, PO Box 2861 (27701), Tel (919) 383-7473

HARRISS ROBERT C

& Doris; President Harriss-Conners Chevrolet Inc Chapel Hill-Durham Blvd, PO Box 2040, Chapel Hill, N C (27514), Tel 493-2431, h510 Dogwood Dr, Chapel Hill, N C, Tel 967-2786

" Robt L & Donna A; hsekpr Duke Univ & Hosp h100 Meadow Lark Pl

REALTOR®
Jim Warren Real Estate
"A House-Sold Word"
489-7461
1809 Chapel Hill Rd. Durham, N.C. (27707)
REALTOR® MULTIPLE LISTING SERVICE MLS

DURHAM BUILDERS SUPPLY CO.
BUILDERS' SUPPLIES of All Kinds
•
BUILDERS' HARDWARE
•
BUILDING SPECIALTIES
Customer Parking
105 S. BUCHANAN BLVD. (27701)
Phone 688-1381

CLAUDE M. MAY, Inc.
Painting — Papering — Interior Designing
AMPLE PARKING SPACE
1101 W. Main St. (27701) Tel. 682-9348

TRIANGLE FIREPLACES BY
We specialize in fireplaces by MAJESTIC and SUPERIOR
ONE SURE WAY TO KEEP WARM THIS WINTER
FREE ESTIMATES
682-2444
Majestic
An American-Standard Company
803A RAMSEUR ST., DURHAM

Insurance Specialists
J. SOUTHGATE & SON, Inc.
FIRE—CASUALTY—AUTOMOBILE—BURGLARY—BONDS—MARINE—HOSPITALIZATION—HEALTH and ACCIDENT—LIFE
Established 1872 1013 Broad St., P.O. Box 1651 (27702) Phone 286-2905

HARRISS THOMAS M & Linda; Vice-President And Finance Manager, Harriss-Conners Chevrolet Inc, Chapel Hill-Durham Blvd, Rt 6, Kennebec, Chapel Hill, NC, Tel 942-2445
" Wm L & Sylvia C; asst treas Central Caro Bk & Tr h2811 Stuart Dr
Harrop Ronald studt r17 Balmoray Ct Apt 21
Harry Eric studt r503 Red Oak Av
" Madge T Mrs music tchr 503 Red Oak Av h503 Red Oak Av
Harsh Susan L tchr Bragtown Elem Sch r2714 Shenandoah Av
Harshaw M Richd mgr Cricket Inn
Hart h603 Price Av
" Algernon studt h4216 Garrett Rd Apt F23
" Alice B Mrs h1432 Maplewood Dr
" Alice D Mrs guidance counselor Whitted Jr Hi Sch h2929 Friendship Rd
" Anne C h311 S La Salle St Apt 36d
" B Thos & Elinor N; eng W M Piatt & Co h405 E Markham Av
" Brodie & Daisy E; retd h1309 Wiley Av
" Burma emp Durham Drapery h1140 Merrick St Apt B
" Carol emp Home Security Life rHillsborough NC
" Charles M emp Brame Specialty r828 Burch Av
" D B h815 Dacian Av Apt 11
" Daisy C retd h1005 Monmouth Av
" David L & Carolyn M; driver Muirhead Constn h2306 N Roxboro Rd
" Deborah J hsekpr Duke Univ & Hosp r2308 S Roxboro St Apt A
" Deborah W med records clk Duke Univ & Hosp r1216 Holly St
" Donald pntr Northgate Paint r828 Burch Av
" Donnell & Judith E; emp Am Tob h3814 Fayetteville St
" Eliz retd r205 E Geer St
" Fetney W food serv asst Duke Univ & Hosp r113-B Powe St
" Horace h508 Hardee St Apt C1
" Jacquelyn clinic registration supvr Duke Univ & Hosp r3037 Redwood Rd
" Joe & Lessie C; with C C F Exchange h2815 Beechwood Dr
" Josephine C Mrs retd h906 W Trinity Av Apt 2
" Julian r3119 Colclough Av
" Kath M sr clk-typ Duke Univ & Hosp h101a E Woodridge Dr
" Kathleen research tech Duke Univ & Hosp r131½ Craven St Beaufort C
" Kathy h102 W Woodridge Dr
" Katy (Katy Hart Crafts)
" Katy Crafts (Katy Hart) 4422 Chapel Hill Blvd
" Larry & Deborah; emp City Of Durham h1216 Holly St
" Leslie infant care Toddler's Academy
" Mabel B lab tech Duke Univ & Hosp r710 Melanie St
" Mary I hsekpr Duke Univ & Hosp r607 Price Av
" Mc Clinton & Deborah h2308a S Roxboro St
" Oscar L & Mary M; retd h2210 W Knox St
" Paul & Willie M; pipe layer Pub Serv r1208 N Elizabeth St
" Pauline H Mrs (Hart's Beauty Shop) h306 Gray Av
" R E driver Yellow Cab r812 Madison St Apt 3
" Richard G emp John D Latimer & Assocs
" Rose M studt r bx433d Stanley Rd Rt 8
" Shirley M family aide County Health Dept h400 Walton St
" Sidney C & Fannie H; supvr Genl Elec h2710 Wedgedale Av
" Stanley h2414 Oakridge Blvd
" Tony h3000 Chapel Hill Rd Lot 25
" Walter G Jr & Izeta; barber N C Central Univ h607 Price Av
" Wilbur G & Samme H; emp IBM h5812 Newhall Rd
" Wm & Tammy D; emp Miurhead Constn r107 Lyon St
" Wm & Barbara; supvr Burl Indus h2407 Barrymore Av
" Wm D & Lovonia; lab asst Duke Univ & Hosp h bx5326 Stanley Rd Rt 8
" Wm J instructional staff Duke Univ & Hosp r710 Yulan Dr Wilmington NC
" Willis R & Bertha B; constn wkr Nello Teer h bx433d Stanley Rd Rt 8
" Zella M h1123 Gurley St
Hart's Beauty Shop (Mrs Pauline H Hart) 306 Gray Av
Hartel Hannah R retd h1815 Vale St
" Sandy composer Carden Prntg r1108 Penzance St
Hartelle V J retd h1419 Berkeley St
Hartgrove David E admn Genl Tel rRaleigh NC

HARTIGAN
Hartigan James emp NCSU h1106 Burch Av
Hartis Deveta E med sec Duke Univ & Hosp r612 Northampton Plaza
" Frank E & Selma W; retd h2306 Holloway St
Hartleth Tim & Kathleen h419 Carolina Cir
Hartley Brenda h2223d S Roxboro St
" Jimmy R sr electronics tech Duke Univ & Hosp r712 Wilba Rd Mebane NC
Hartman Ava M research tech Duke Univ & Hosp r827 Louise Cir
" Bennie L & Pam; serv dept Ingold Tire rButner NC
" Carolyn E staff nurse Duke Univ & Hosp h312 Alexander Av
" Charles E with Hartman's Steak Hse
" Gertrude G Mrs with Hartman's Steak Hse r1617 E Geer St
" John R house staff Duke Univ & Hosp r4013 Chaucer Dr
" Luther W Mrs h809 W Leon St
" Marilyn assoc dir Duke Univ & Hosp r1516 Cumberland Rd Chapel Hill
" Reid K & Alice D; security guard Duke Univ & Hosp h1636 University Dr
" Samarin C h311 E Trinity Av Apt 4
" Sandra W Mrs asst hlth serv researcher N C Mem Hosp (Research Cntr) h5003 Revere Rd
" Wm h3907 Shoccoree Dr
Hartman's Steak House Inc 1703 E Geer St
Hartmetz Brenda L accounting splst Duke Univ & Hosp r1445 Clermont Rd
" David & Brenda; emp Bell Tel Chapel Hill h1445 Clermont Rd
Hartmon Rome with Duke Univ & Hosp h1037 Morreene Rd
Hartness Alvin H clinical asst prof Duke Univ & Hosp r328 Collinwood Fayetteville
Hartnett L W h2504 Shenandoah Av
Harton (See Also) Horton
" Charles T comp opr Duke Univ & Hosp rRt 8 Bx 135 Chapel Hill NC
" Frances M h1108 N Duke St
" Frances M supvr Durham Nurses Professional Registry
" Glennie retd h2616 Erwin Rd Apt 263
" Glennie J Mrs retd h1112 N Mangum St
" Virginia S Mrs retd h320 N La Salle St
Hartsell Gladys retd h916 W Trinity Av Apt 11
Hartsfield James emp Caro Air Condtg r2309 Curtis St
" P I studt h1110 9th St
" Robt & Sandra; dist mgr Echert h608 Old Orchard Av
" Saundra Mrs undwrtr Reliance Ins r608 Old Orchard Av
Hartsoe Edna H r312 Dacian Av
Hartung Peggy S Mrs organist Grey Stone Bapt Ch r225 Landsbury Dr
" Philip H & Peggy S; prod control dept head Amphenol Corp h225 Landsbury Dr
Hartwell Frances A tchr Eno Valley Elem Sch r3208 Stonesthrow La Apt 7
" Warren D & Eileen A; slsmn Electrolux h1836 Forest Rd
Hartwig Charlotte tchrs aide Pearsontown Elem Sch r3324 Rolling Hill Rd
" Geoffrey B assoc Duke Univ & Hosp r2616 Augusta Dr
" Gerald W & Charlotte; faculty Duke Univ & Hosp h3324 Rolling Hill Rd
" Kristopher emp Duke Univ & Hosp r3324 Rolling Hill Rd
" Lynn C assoc Duke Univ & Hosp r2616 Augusta Dr
Hartye I h2414 W Club Blvd Apt 1
" James K house staff Duke Univ & Hosp r2414 W Club Blvd
" Katherine staff nurse Duke Univ & Hosp r325 W King Hillsborough NC
Hartz Lois A radiologic tech Duke Univ & Hosp h3001 Pratt St Apt S
Hartzog Edith Mrs retd r5 Winthrop Ct
Harvan Donald J & Sarah J; chem Niehs h701 W Cornwallis Rd
Harvard Bobby L & Rita S; truck driver Earl J Latta Inc h3101 Wedgedale Dr
Harvel Ann emp Home Security Life rChapel Hill
" Paul W mech Terry's Serv Garage rChapelhill N C
Harvell S Lynn studt r2602 Kirk Rd
" Sherlon H & Wilma S; mtce & repr Meth Retirement Homes h2602 Kirk Rd

Wm. Muirhead Construction Co. Inc.
COMMERCIAL • INDUSTRIAL • HIGHWAY
General Offices 682-9215
Muirhead Asphalt 682-9219
Constructors Concrete 682-9211
Building Supplies And Shop 682-9214
1435 Camden Av. At N and W R.R. (27704)
P.O. Box 2012 (27702)

Dutch Boy
DUTCHVILLE BUILDERS SUPPLY, Inc.
COMPLETE LINE OF
BUILDING SUPPLIES - PAINTS - HARDWARE
PHONE 528-1591
Lake Rd., P.O. Box 705 — Creedmoor, N.C. (27522)
JOHNS MANVILLE JM PRODUCTS

GREY STONE BAPTIST CHURCH
2601 HILLSBOROUGH ROAD (27005) TEL. 286-2281

HARVELL
" W R retd h501 Du Pont Cir Apt 16
" Wilma S Mrs dietary wkr Meth Retirement Homes r2602 Kirk Rd
Harvey h2748 Middleton St Apt 19e
" Alan r402 Bon Air Av
" Anna F retd h420 E Moline St
" Darlene K editorial asst Duke Univ & Hosp r2501 Dallas St
" Geo S & Rebecca S; bldg coordinator North Durham Sch h5412 Newhall Rd
" Harriette radiologic tech Duke Univ & Hosp rCaroline Mobil Park Lot 51 Howe St
" House The rubber stamps 2503 Farthing St
" J S Mrs retd h303 Monmouth Av
" Jas D emp Wayne P Hutchins Well Drilling rBurlington NC
" Jenny L staff nurse Duke Univ & Hosp h911 Monmouth Av
" John h1210 Jackson St
" John O & Louise S; retd h1301 S Alston Av
" Larry & Ruby L; emp City Of Durham h2504 Wilbon St
" Lynette S Mrs tchr Glenn Elem Sch r1032 Bacon St
" Maxine hsekpr slh Duke Univ & Hosp rPO Bx 34 Atlantic NC
" Nealie M & Mozella C; pastor Red Mountain Bapt Ch h808 Mayo St
" Otis H emp Mach Sandwich r211 Mallard Av
" Otto retd r1006 Cole St
" Otto H instr Durham College h1032 Bacon St
" P social wkr Oakhill Manor Nursing Home h600-3 S La Salle St Apt 11a
" Patricia studt r17 Patriot Cir
" Ralph H & Grace R; retd h2503 Farthing St
" Ralph H mail clk Reliance Ins r17 Patriot Cir
" Ralph H Jr & Lillian K; ret store mgr Family Dollar Store h17 Patriot Cir
" Randy r311 S La Salle St Apt 16b
" Randy h401 Downing St Apt L
" Rich h3300 Hursey St Lot 42
" Ruby L med tech Duke Univ & Hosp r204 Milbon St
" Sharon R data terminal opr Duke Univ & Hosp r2748 Middleton St Apt 19e
" Wilford emp Duke Univ & Hosp r2504 Wilbon St
" Wm H emp Genl Tel r4623 Mannix Rd
" Wm J faculty Duke Univ & Hosp r5118 Russell Rd
Harvey's Warehouse Inc Harry Brockman Mgr stereos 206 South Square Mall
Harvin Brenda H patient serv aide Duke Univ & Hosp r1835 Cheek Rd Apt 11d
" Daisy C Mrs retd h2532 S Roxboro St
" Dwight A studt rRear 3608 Dearborn Dr
" Harry rRear 3608 Dearborn Dr
" Lillie B Mrs hRear 3608 Dearborn Dr
Harward See Also Howard
" Anita L Mrs clk GTE h1710 Robinhood Rd
" Bessie T Mrs slslady northgate Baldwin's r817 Broad St
" Beth M tchr Granville County Sch Bd r608 Ruby St
" Bobby J & Linda A; agt Durham Life Ins h505 N Maple St
" Cheryl L recreation therapist Duke Univ & Hosp rRt 2 Bx 449 Cabe Ford Rd
" Clarence D & Bessie T; wvr Burlingon Indus h817 Broad St
" Donald meat ctr Winn-Dixie
" Donald L & Mozelle B (Mo-Do-Bait Co) h1911 Cheek Rd
" Dorothy S Mrs tchr Neal Jr Hi Sch h608 Ruby St
" Essie r1604 Robinhood Rd
" Etta M Mrs retd h2111 Ashe St
" Evelyn F Mrs retd h618 Ruby St
" Harvey retd h1410 Watts St
" Haskill Mrs h4137 Chapel Hill Rd Lot 1
" J W & Nellie H h4137 Chapel Hill Rd Lot 6
" James A & Hattie M; retd h109 W St Paul St
" James E Jr & Dorothy S; desk clk Econo-Travel Mtr Hotel h608 Ruby St
" James R Jr & Mary W; supvr Sou Fdry r1005 W Trinity Av
" Jas T lab tech Duke Univ & Hosp h311 S La Salle St Apt 33r
" Joseph L Jr hlpr W D Lbr r1107 Franklin St
" Landon D Jr & Judy J; staff programmer IBM h1814 Chandellay Dr
" Lessie Mrs retd h1809b Liberty St
" Lottie L retd h1006 Monmouth Av
" Mary W Mrs tchr Geo Watts Sch r1005 W Trinity Av
" May S Mrs slswn Remnant Shop
" Metta M Mrs retd h1405 Maryland Av
" Nellie L retd h1406 Watts St
" Nellie O clk Genl Tel r1620 Fletchers Chapel Rd
" Polly slswn Remnant Shop r1952 Cheek Rd
" Polly T Mrs (Harward's Greenhse)
" Ralph & Mae S; atndt Fletcher's Gulf Serv h1020a Gloria Av

HARWARD
" Sandra L acctg clk Duke Univ & Hosp r1132 Landon St
" Steph C & Coralynn Y; treas & asst sec Duke Univ & Hosp h2502 Sevier St
" Thos R & Polly T (Harward's Gro) h1952 Cheek Rd
" Thos R Jr & Anita F; slsmn Keebler Cookie h1710 Robinhood Rd
" Timothy R studt r2502 Sevier St
" Virginia H Mrs tchr Hillandale Elem Sch r2334 Thunder Rd
" W W h4137 Chapel Hill Rd Lot 3
Harward's Greenhouse (Thos R & Mrs Polly T Harward) 1952 Cheek Rd
Harwarol Sandra customer serv Liberty Bk & Trust r1522 Stallings Rd
Harwell Bertha r808 Shepherd St
" Geo C & Kath W; faculty Duke Univ & Hosp h2115 Wilson St
Harwood Carl r1005 Morning Glory Av
" J studt h1911b House Av Apt 46
" Joseph h1005 Morning Glory Av
" Landon D & Ruth J; retd h2104 N Duke St
" Michl & Marcia; emp Digital Equip Corp h3022 Colonial Apts Apt 39d
" R ofc sec GTE r1110 Wells St
Hasco Inc Norman M Herndon Mgr whol refgr & sup 902 Cleveland St
Hasenyager Wm P Genl Tel h1315 Morreene Rd Apt 22c
" Wm P emp Genl Tel r1315 Morreene Rd Apt 22c
Haserick John R clinical prof Duke Univ & Hosp rBx 5000 Country Club Of NC
Hashagen F A h811 N Duke St Apt 2
" Fredricka A studt h810 W Markham Av
Haskell h2808 Erwin Rd
" Wendy G emp Duke Univ & Hosp r866 Louise Cr
Haskin Edw emp L A Downey & Son r601 N Elm St
" Sadie L h2803a S Roxboro St
Haskins See Also Hoskins
" Ahron teller Mech & Farmers Bk
" Alice M h30e Few Gardens
" Alphonza & Cathryn h205 Alton St
" Anne B h30g Few Gardens
" Arth USAF r1113 Cornell St
" Ava ofc wkr Allstate Ins r205 Alton St
" Benjamin plant wkr Flav-O-Rich r2803 S Ronboro St
" Bill & Marie h608 Hardee St Apt J2
" Calvin B & Ruby; servmn D P Co rCreedmoor NC
" Calvin K loading Coca-Cola r1113 Cornell St
" Cath med tech Duke Univ & Hosp r205 W Alton St
" Clark h3612 Dearborn Dr
" Clark C lab formn City Of Durham h313b N Briggs Av
" Clenton M Mrs hsekpr Duke Univ & Hosp h615 E Umstead St Apt 1
" Collins H & Ruby H; fcty wkr L & M h118 Cushman St
" David h2901 Wake Forest Rd Apt 10e
" David P & Carolyn; adm mgr Reliance Ins r110 Fairintosh Pl
" Edna M accounts payable clk Duke Univ & Hosp r1013 Fairveiw St
" Eric A & Darlene; caretaker Duke Univ & Hosp h1601 Sedgefield St Apt C
" Garland & Frances M; retd h620 Nash St
" Gerald studt r615 E Umstead St Apt 1
" Giselle I med dept Meth Retirement Homes r1904 Capps St
" Gwendolyn T asst prof N C Central Univ r1009 Jerome Rd
" Howard Jr hsekpr Duke Univ & Hosp r610 Douglas St Apt C 226
" Ilane waitress Ramada Inn r1450b New Castle Dr
" James h908 Glendale Av
" Jerry L emp IBM r2416 Nebo St
" Joel D dietary serv aide Duke Univ & Hosp r1904 Capps St
" John D h1450 Newcastle Rd Apt B1
" Laria retd r714 S Buchanan Blvd
" Leonard & Eunice; emp Old Dominion Frt h508 Commonwealth St
" Leslie h410 E Pilot St Apt K5
" Lola C retd h1525 Fairfax Rd
" Luella h1109 Fairview St
" Marjorie S Mrs nurse N C Mem Hosp h2416 Nebo St
" Marye J staff asst Duke Univ & Hosp h903 Green St
" Michl T r620 Nash St
" Nancy S Mrs retd h3612 Dearborn Dr
" Nathanial & Gwendolyn D; porter Am Tob h1009 Jerome Rd
" Otha r601 N Elm St
" Pearl H Mrs h3633 Dearborn Dr
" Pearlie M med tech Duke Univ & Hosp r1904 Capps St
" Rebecca A Mrs retd h1013 Fairview St

Durham Sporting Goods Company
NORTHGATE MALL TEL. 286-4432
SOUTH SQUARE MALL TEL. 493-3577
201 CHAPEL HILL ST. - DOWNTOWN TEL. 682-0386

THE KNOWLEDGE OF
WHERE TO BUY
IS AS IMPORTANT AS WHERE TO SELL GOODS

Office 116 W. Parrish St.
Fayetteville Street Branch 615 Fayetteville St.,
Duke Street Branch, Mutual Plaza
Mechanics and Farmers Bank
All Locations P.O. Box 1932 (27702) All Locations Tel. 683-1521

This Book is Your Silent Salesman
ADVERTISE AND PUT IT TO WORK

HASKINS
" Reginald W studt r615 E Umstead St Apt 1
" Sally h726 Hopkins St
" Sharon teller Mechanics & Farmers Bk r2901 Holloway St Apt 10e
" Virginia Mrs retd h1107 Fairview St
" Von Delle clk NC Mem Hosp h204 Colony Manor Apartments Bldg 4
" Wanda H food serv aide Duke Univ & Hosp r1209 Naples Pl Apt E
" Wm T & Marie h3015 Weymouth St Apt 205
" Wm T tech Brunson's TV Repr
" Wm T & Louise L; constn wkr h804 N Roxboro St
" Willie E & Ludie E; mach opr L & M h1113 Cornell St
" Willie E Jr ydmn r1113 Cornell St
Hassan Hosni M research asoc Duke Univ & Hosp r3513 Morningside Dr Raleigh NC
Hassett A studt r2226 Elba St
Hassil Steph h411 Downing St Apt J
Hassle House crisis line 1022 Urban Av
Hassold Edith E prof library staff Duke Univ & Hosp r2030 Bedford St Apt 6
" Ernest C & Edith E; retd h2030 Bedford St Apt 6
Hastie Bruce & Lela Mae; retd h1211 N Guthrie Av
Hasting Emma T retd h821½ Burch Av
Hastings Barbara B Mrs tchr Sou Hi Sch r4903 Mandel Rd
" Barry L & Kathy T; emp O'Briant Constn h314 N Briggs Av
" Hazel S Mrs recpt County Bd Of Educ r216 Olive Branch Rd
" James A tchr Lowe's Grove Jr Hi Sch r4903 Mandel Rd
" Linda h1000 N Duke St Apt 23
" Marilyn h507 Yancey St
" Wm G mech Mtr Bearings & Parts h910 W Trinity Av Apt 5a
Hastor W C Jr h17 Balmoray Ct Apt 9
Hasty r2836 Chapel Hill Rd Apt 18g
" Arnita S emp Genl Tel r225f Rippling Stream Rd
" Frances V Mrs cust serv Security Sav & Loan Assn r215 Chateau Rd
" Robt h225f Carriage House Apts
" S Gordon & Frances V; chem Collins & Aikman h215 Chateau Rd
" Sam & Beatrice; emp Quik Kar Wash h2207 Ashe St
Haswell Bernice J Mrs retd h820 W Knox St
" Bobby D & Janet F; carp 3415 Ogburn Ct h3415 Ogburn Ct
" James M & Kelly H; bus opr D P Co h412 Bon Air Av
" Janet F bkpr Learning Institute Of NC h3415 Ogburn Ct
" Joel W & Martha; deskmn Durham Herald r222a Timberly Dr
" Joyce D Mrs med sec Duke Univ & Hosp h2014 Dartmouth Dr
" Martha A Mrs sec-rec reporter Durham Herald r222a Timberly Dr
" Mary N Mrs retd h1308 N Duke St
" Morton D linemn hlpr D P Co r130 Wilkins Dr Lot 40
" Rodney D r3415 Ogburn Ct
" Ronald D & Joyce D; ofc mgr Green Oil h2014 Dartmouth Dr
" Ronnie whsemn Overnight Transfer h2922 Colclough St
" Ruby H asst supvr Duke Univ & Hosp h2012 Hickory Dr
" Rupert E & Ruby; truck mgr Alexander Mtr r2012 Hickory Dr
Hatch Christine M retd h820 Kent St
" Durant T h2802 Carver St
" Elma cafeteria wkr Hillandale Elem Sch r3117 Alabama St
" Fledra C emp Duke Univ & Hosp r5505 Beaumont Dr
" Gary E & Gayle G; research assoc Duke Univ & Hosp h3610 Duke Homestead Rd
" Jean G sr clk Genl Tel rRt 2 Bx 466a
" Linda opr Vanity Nook r55 Howe St
" Oren D & Eliz S; retd h3117 N Duke St
" Thos M & Elma W; shop West Durham Lbr h3117 Alabama Av
" Thos M Jr mech Blacks Indus r3117 Alabama Av
Hatcher David & Linda; emp Wright Machy h314 Green St
" Geo Jr studt r905 Gurley St
" Geo E retd h905 Gurley St
" Gerald E Mrs tchr Northern Hi Sch r2404 Taylor St
" Gregory emp Caro Bonded Whse r905 Gurley St
" Ronald & Gerald E; emp IBM h2404 Taylor St
" Sadie A pkgr L&M h506 S Briggs Av
Hatchett Lois A hsekpr Duke Univ & Hosp rRt 1 Bx 70 Roxboro NC
Hatfield Douglas formn City St Mtce Dept r5820 Wake Forest Rd
" H D mach Sperry Electro Components r5820 Wake Forest Rd
" Susan M pharmacy resident Duke Univ & Hosp r311 S Lasalle St Apt 28-O
Hathaway Albert E assoc Duke Univ & Hosp r711 Staley Dr Raleigh NC
" Albert E phys 2101 Erwin Rd rRaleigh NC

HATHAWAY
" Jas L mech Rea Constn r502 Barnes Av
" Louise H Mrs retd h502 Barnes Av
Hathcock h2750 Middleton St Apt 22h
" James mgr Beneficial Finance rHillsborough NC
Hatley Aunita h5h Mc Dougald Terrace Apts
" Betty mach opr Lions Club Indus For The Blind r320 Live Branch Rd
" Billy h129 Beasley Av
" Bonnie J emp Hursey's Bar-B-Q r128 Beasley Av
" D G & Nina M; slsmn Purina h5020 Biscayne Rd
" Donald G appr Modern Elec r128 Beasley Av
" Gene pro shop Croansdale Golf Course r5020 Biscayne Rd
" J Silas & Louise L; retd h400 W Knox St
" Jack C & Marie; mech Mead Containers h121 Beasley Av
" John mech Durham Awning rHillsborough NC
" Libby retd r400 W Knox St
" Nancy supvr Durham Exch Club Sheltered Wk Shop rChapel Hill NC
" O J & Doris M; retd h128 Beasley Av
" Ronald E appr electn Modern Elec r128 Beasley Av
" Ronald W mgr Duke Univ & Hosp rPO Bx 67 Bynum NC
Haufbrau The Wm Mayton Mgr restr 615 Broad St
Haugg Geo E & Patricia A; operations mgr L & M h132 Argonne Dr
" Patricia M sec Duke Univ & Hosp r132 Argonne Dr
" Richd G studt r132 Argonne Dr
Haun Marion K cash Duke Univ & Hosp r602 E Maynard Av
" Robt A & Weynette P; supervising eng Genl Tel h243 Argonne Dr
" Robt A constn wkr h602 E Maynard Av
" Walter h901 Chalk Level Rd Apt V2
" Walter R hlpr Adams & Tilly Elec Co r243 Argonne Dr
Hauntley James W & Karen; slsmn Western Mtrs h1918 Washington St
Haupt Mark M emp Genl Tel r2536 Barwick Dr
Hauser Donnell waiter Country Squire Steak Hse r1608 Merrick St
" Gladys S staff nurse anesthetist Duke Univ & Hosp r2440 Derby Dr Raleigh NC
" Madge B Mrs retd h1020 Rosehill Av
" Sally J hse staff Duke Univ & Hosp r1505 Duke Univ Rd Apt 7a
Hausrath Carol M med tech Duke Univ & Hosp r4503 Malvern Rd
Haven Andrew E house staff Duke Univ & Hosp h2816 Erwin Rd
Haverkorn Isabell retd h515b Park Av
Haverly Rich r1913 Erwin Rd Apt G
Haves Nathan Jr h802 Underwood Av Apt 7a
Havey Timothy interviewer State Emp Security Comn rRt 1 Bx 300 Pittsboro NC
Havighurst Clark C & Karen W; faculty Duke Univ & Hosp h3610 Dover Rd
Havran John P with Regulator Press r520 E Club Blvd
" Wendy L research tech Duke Univ & Hosp r1029½ Dacian Av
Havrilesky Thos M & Susan N; faculty Duke Univ & Hosp h1508 Alabama Av
Hawes Jean H med tech Duke Univ & Hosp r306 Argonne Dr
" John R Jr & Jean H; exec dir Learning Institute Of N C h306 Argonne Dr
" Neomia emp Scarborough Nursery Sch rB-7 Sargent Pl
Hawk Ruth retd h2616 Erwin Rd Apt 79
Hawkin Becky teller First-Citizens Bk & Trust
" Phillip slsmn Southland Life Ins rRt 2 Rougemont NC
" Stephanie studt hF3c University Apartments
Hawkinberry Robt atndt Serv Distrg
Hawking Connie broker Alexander Assocs Realty
Hawkins h201 W Piedmont Av
" See Also Harkins
" Anna retd h3324 Glasson St Apt B
" Barbara supvr County Dept Social Servs rHillsborough NC
" Becky B Mrs tchr Lowe's Grove Jr Hi Sch r3715 Guess Rd
" Beverly loan ofcr First Fed Sav & Loan Assn
" Blanch Mrs retd r2709 Fayetteville St
" Brenda ofc sec N C Central Univ
" Byron K & Jean B; div mgr Gold Kist Poultry h2618 Princeton Dr
" Carol S assoc Eliz S Peterson rCarrboro NC
" Carvilar M retd h909 Cox Av
" Caughey studt h411 Downing St Apt Q
" Cora studt r2409 Wrightwood Av
" D S h3311 Shannon Manor Apt 19b
" David M assoc prof Duke Univ & Hosp r20 Rolling Rd Chapel Hill NC

REALTOR®
SOUTHLAND ASSOCIATES
212 N. Corcoran St. Durham, N.C. (27701) and Duke St. at Horton Rd Call 688-8121
Realtors and Insurors
MEMBER OF THE NATIONAL ASSOCIATION OF INSURANCE AGENTS

URBAN & INDUSTRIAL PEST CONTROL CO., Inc.
"PEST CONTROL CONSULTANTS"
PEST MANAGEMENT CONSULTATION
ESTIMATES EMERGENCY SERVICE
PEST CONTROL INSPECTION
2415 Fayetteville Street, Durham, N.C. 27707 **Tel. 682-1821**

HAWKINS
" Deborah h3022 Colonial Apts Apt 77a
" Donna S teller Guaranty State Bk r1704 Hillcrest Dr
" Doris G admn sec Duke Univ & Hosp rRt 1 Timberlake
" Ethel S hsekpr Duke Univ & Hosp r824 Berwyn Av
" Eug L & Eliz C; pres Associated Scaffolders & Equip h109 Carver St
" Fred pres Medi-Equip h901 Chalk Level Rd Apt M11
" Fred & Janet; pres Medi Equip h5020 Autumn Dr
" Gina E studt r109 Carver St
" Glory A social wkr City Of Durham r619 Price Av
" Gypsy L Mrs bkpr Boyce Sup r1915 Aiken Av
" Hal K asst prof Duke Univ & Hosp h2526 Wilson St
" Harriette southern growth policies staf Duke Univ & Hosp r444 North Capitol St Washington DC
" Hattie h204 Todd St
" Hiland slsmn C W Transport r1915 Aiken
" Hilda J emp W T V D h219 S Alston Av Apt C13
" Hubert H & Ethel; mech Pepsi-Cola Co h824 Berwyn Av
" J h310 W Trinity Av Apt 2
" Jacqueline clk Silver Craft r605 Hope Av
" James A atndt Northgate Serv Center
" James R pntr UDI r316 E Pilot St
" James R & Turissa W; sec-treas Allenton Realty & Ins h2409 Wrightwood Av
" James R Jr studt r2409 Wrightwood Av
" Janet Mrs sec Medi-Equip r5020 Autumn
" Janet L splst Duke Univ & Hosp h311 S La Salle St Apt 36b
" Janie h210 S Holman St
" Jeannette h538 Hardee St Apt 8
" Jeannie C admn sec Duke Univ & Hosp rRt 5 Bx 91c
" Jim h2112e Broad St Apt 54
" Jimmy slsmn Flowers Baking
" John plant wkr Flav-O-Rich r1012 Moreland Av
" Junior & Gipsey; driver Pilot Truck h1915 Aiken Av
" Leomia B Mrs retd h1507 S Roxboro St
" Lorenza & Carletta; new car get ready Carpenter's Chev r1414 N Hyde Pk No 5
" Mary E instr N C Central Univ h801 Dupree St
" Mary F r1012 Moreland Av
" Matilda maid Mrs Ollie Brown r1203 Dawkins St
" Michl S & Becky B; mgr Tob Barn h3715 Guess Rd
" R h301 Swift Av
" Rachel Mrs med sec Mc Pherson Hosp rRt 2 Bx 105 Rougemont NC
" Ralph dir Duke Univ & Hosp r4012 Nottaway Rd
" Ralph emp Durham College r200 Seven Oaks Rd
" Ralph E & Connie h18f Carriage House Apts
" Ralph E III pub safety ofcr Duke Univ & Hosp r200 Seven Oaks Rd Apt 18f
" Raymond L & Cath R; mgr Air Products h204 Monticello Av
" Rebecca h814 Demerius St Apt R2
" Rebecca studt r2409 Wrightwood Av
" Richd D slsmn Morgan A M C Jeep & Renault h2112 Summit St
" Richd W studt r2409 Wrightwood Av
" Rochelle Mrs domestic wkr h1012 Moreland Av
" Ruby Mrs retd h3817 Westcrest St
" Scott asst pastor Blacknall Mem Presby Ch
" Suzie h1505 S Roxboro St
" T H h1609 W Club Blvd
" T M r311 S La Salle St Apt 24a
" Terry W & Julia; refrig & a-c mech Duke Univ & Hosp h1113 9th St
" Thos C & Minnie D; retd h1504 Liberty St
" Thos L ofc mgr Associated Scoffolders & Equip r4620 Regalwood Rd
" Tina M pharm tech Duke Univ & Hosp r2709 Duke Homestead Rd
" W Rainey & Inez H; retd h2021 WA WA Av
" Willa r1000 N Duke St Apt 2
" Wm S & Ruby F; state mgr N C Symphony h2709 Duke Homestead Rd
Hawkinson Murray G h4216 Garrett Rd Apt H13
Hawley h3301 Shannon Manor Apt 13e
" h bx494 Mineral Springs Rd Rt 6
" Archie & Clarine E; truck driver h1435 Maplewood Dr.
" Arnold L data terminal opr Duke Univ & Hosp r2606 White Oak Dr
" Barbara T Mrs acct Thomas Knight Trent King & Co h402 Clarion Dr
" Beatrice maid-science bldg Durham Hi Sch rRt 1 Rougemont NC
" Christine food serv aide Duke Univ & Hosp r2606 White Oak Av

HAWLEY
" Clarine cook City Sandwich Shop r1435 Maple Wood Dr
" David M sup splst Genl Tel h1510 Redmond Dr
" Doris B ofc mgr Dealers Sup r108 Canter Pl
" Dorsey L & Christine D; lab L&M h2606 White Oak Dr
" Earlie D stock clk Big Star Food h1433 Maplewood Dr
" Eliz supvr County Dept Social Servs rRaleigh NC
" Floyd T & Linda; emp Continental Forestry h1510 Tyonek Dr
" John E & Mildred T; retd h1914 Haverford St
" Kenneth mgr Thom Mc An Store r901 Chalk Level Rd Apt 15k
" Lee spl tchr Lowe's Grove Elem Sch r3116 Whitaker Rd
" Leon L & Barbara T; div mgr Sears h402 Clarion Dr
" Leon L Jr studt r402 Clarion Dr
" Lewis emp Mayberry Ice Cream r307b Lawson St
" Linda W Mrs clinical interviewer Duke Hosp h1510 Tyonek Dr
" Lizzie L retd h307b Lawson St
" Lucy P Mrs retd hC2 Mutual Dr
" M h2748 Middleton St Apt 20a
" Margt M sec summer sch N C Central Univ r1219 Sedgefield St
" Martha W Mrs clinic servs coord Duke Univ & Hosp h1505 Bivins St
" Mary A library clk Duke Univ & Hosp h1208 Washington St
" Michl B USAF r2606 White Oak Dr
" Mildred clinic recpt Duke Univ & Hosp r2748 Middleton Av Apt 20a
" Nellie D r519 E Main St Apt 107
" Quinton A & Frances E; W T V D h22 Staley Pl
" Saml C & Margt M; asst mgr A & P h1219 Sedgefield St
" Sherry L spl accts repr Duke Univ & Hosp r94-A Colonial Apts 2920 Chapel Hill Rd
" Wanda W slswn Guess Rd Cabt & Bldg Sup r1510 Redmond Dr
" Wm E & Mary; emp L&M h1524 Fairfax Rd
" Willis D faculty Duke Univ & Hosp r1917 S Lakeshore Dr Chapel Hill NC
" Winfred P & Martha W; retd h1505 Bivins St
Haws Gloria staff nurse Duke Univ & Hosp rApt 21e Shannon Apts
Hawthorne Ernice R inventory records clk Duke Univ & Hosp r4709 High Meadow Rd
" Mary H nurse clinician Duke Univ & Hosp r2836 Chapel Hill Rd Apt 26c
" Steph L med ctr instr Duke Univ & Hosp h110 Forest Wood Dr
Hay See Also Haye
" Jos h1804 Bethesda Av
" Michl W hlpr Lee Air Conditioners rRt 7 Bx 244
" Mike atndt Blvd Amoco Serv rMt Mooatott
HAY THOMAS T MAI SRPA & Bonnie B; Realtor, Real Estate Appraisal Services Suite 303 Wachovia Bank Bldg 201 W Main St (27701), Tel 688-7593, h3316 Rugby Rd (HV), Tel 489-9288
" Tony mech County Bd Of Educ rPO Box 182
" Tony atndt Blvd Amoco Serv rFerrington St
Hayashi Masomi & Sumie; studt h2232 Lafayette St
Hayatdavoudi Gholamhos & Khady; phys h3520 Mayfair St Apt G02
Haycraft Carolyn extn sec County Agrl Exten Serv r1802 Chandellay St
Hayden John M & Florence S; retd h212 E Rockway St
" John R & Ann B; emp Brame Specialty rBahama NC
Haye See Also Hay
" Carla M med records clk Duke Univ & Hosp rBx 992 Morehead City NC
" Johnny Lee emp Exch Club Workshop h1218 Holloway St
" Mary patient serv Duke Med Cntr h1216b Fayetteville St
" Tony mech County Schs r8 Farrington Rd
Hayes See Also Hays
" h104 N Blacknall St
" Adeahma A accounts payable clk Duke Univ & Hosp r2323 Englewood Av
" Albert & Frances; laby wkr V A Hosp h711 North St
" Albert h300 W Trinity Av Apt 2
" Alene swtchbd supvr Duke Univ & Hosp r2537 Barwick Dr
" Alf & Pricilla E; USA h1804 Palmer St
" Alice W Mrs reg nurse Mc Pherson Hosp r1624 N Duke St
" Alvermon & Theresa L; lab research analyst Duke Univ & Hosp h2928 Driftwood Dr
" Alvin M & Louise M; emp H & P Enterprises h1107 Fern St
" Alvin M h2108a E Main St
" Alvin U & Jean C; tob insp US Dept Agrl h511 Hugo St
" Alyce C dietary serv aide Duke Univ & Hosp r2424 Miriam Cr
" Annie L lndry chkr Duke Univ & Hosp h603 Nash St

CIRCLE TOURS INC.
ADVENTURES IN LEISURE
(919) 682-5478
TELEX. 579477
400 W. Main St. 102 First Federal Bank Bldg. Durham, N.C. 27701
MEMBER AMERICAN SOCIETY OF TRAVEL AGENTS ASTA

YOUR SHARES IN AMERICA
UNITED STATES SAVINGS BONDS
Buy them where you work or bank

HAYES
" B R (Haye Ransdell & Williams Real Est Constn)
" Barbara P Mrs ofc mgr R H Davis Co r3614 Augier Av Augier
" Barrett W staff eng W D N C-W D N C-F M r3502 Randolph Rd
" Body Shop (John E Hayes) reprs 3603 Mangum Rd
" Brenda h1309 Fay St
" Brenda R sec Duke Univ & Hosp r1021 E Sherwood Dr
" Brett studt r1639 University Dr
" Brian & Robin h700 Morreene Rd Apt R5
" C h311 S La Salle St Apt 15f
" C B mach Sperry Electro Components r1611 Duke Univ Rd Apt 12d
" Carolyn A med records clk Duke Univ & Hosp r1315 Morreene Rd Apt 13l
" Carolyn M emp Cir Travel h1211 Ruffin St Apt G2
" Celph L & Patty L; mach opr L & M h1309 Maryland Av
" Charlie retd h215 W Trinity Av
" Christine chiro asst C R Davis r1639 Univ Dr
" Clara T Mrs ofc mgr Durham Chamber Of Commerce r5120 Lansdown Dr
" Clyde B utility wkr State Dept Of Trans rBuckner NC
" Connie retd h804 Simmons St
" Curry A studt r3924 Wynford Dr
" D H h bx327c Page Rd
" Deborah L r2323 Englewood Av
" Dental Art Studio (Frank W Hayes) 215 N Gregson St
" Dianne r1205b Clarendon St
" Dinnetta S studt r2811 Owen St
" Don & Margo; formn Sparrow Constn h2530 Rochelle St
" Donnie h906b Glendale Av
" Dorcas C librn sec N C Central Univ r530 Lakeland St
" Doris A studt r5705 Old Well St
" Dorothy K acctg clk Duke Univ & Hosp r2704 Woodmont Dr
" Durlin C & Hattie; data processing mgr N C Mut Life Ins h803 Springdale Dr
" Ector P & Dorothy K; retd h2704 Woodmont Dr
" Edgar h111 Channing Av Apt 9c
" Edith h1112 Merrick St Apt B
" Edw C III asst med res prof Duke Univ & Hosp rRt 2 Box 24a Apex NC
" Edw L & Louise P; retd h5325 Shady Bluff St
" Elijah retd r1113 Gillette Av
" Eliz display wkr Marianne Shop rDurham
" Elvary E sec Duke Univ & Hosp r1315 Morreene Rd Apt 16-B
" Emily W Mrs bkpr Bailey Banks & Biddle h2313 E Main St
" Emma retd h3440 Glasson St Apt H
" Estela emp Ramada Inn h1202 Juniper St
" Esther mgr Plaza Beauty Salon r2610 Kirby St
" Esther W Mrs retd h107 W Enterprise St
" Ethel S Mrs retd h609 E Markham Av
" Eug tchr aide Bragtown Community Project h1102 Scranton Pl
" Eula T Mrs maid Grey Stone Day Care Cntr h102 Weaver Av
" Ezra & Etta M; emp Vets Admn h2811 Owen St
" Ezra mgr Kayo Oil Co Serv Sta
" Ezra Jr emp L&M r2811 Owen St
" Fannie h8a Mc Dougald Terrace Apts
" Flora T Mrs retd h1832 Liberty St
" Forrest r1410 Bivins St
" Frances R patient serv aide Duke Univ & Hosp r711 North St
" Francis E Jr house staff Duke Univ & Hosp r307 Carver St
" Frank W (Hayes Dental Art Studio)
" Fredk inventory records clk Duke Univ & Hosp r2215 Elder St Apt 1
" Geo h807 Demerius St Apt J1
" Gerri Mrs admn asst Udi Community Dev r1412 Hearthside Dr
" Gloria h1512 Wabash St Apt A2h
" Graham E Jr emp Ferguson Prntg r2323 Englewood Av
" Gretchen A Mrs tchr aide Glenn Elem Sch r2501 Ferrell Rd
" Harold S & Peggy S; coordinator ofc serv & cash L & M h405 Anita St
" Harold W comp opr Duke Univ & Hosp r406 Denton St
" Harvey J & Adonia C; retd h1312 Sedgefield St
" Hattie B Mrs reading aide Geo Watts Sch r106 Archdale Dr
" Helen retd h211 W Corporation St
" Helen D r3628 Keystone Pl Apt 7
" Henry C supvr County Dept Social Servs rWarrenton NC
" Henry H & Janet S h1310 E Main St
" Howard h3022 Colonial Apts Apt 90b
" Hugh M & Peggy A; mgr Robbins Inc h3310 Hope Valley Rd
" Isaac Jr truck driver Duke Univ & Hosp r304 W Enterprise
" J C h821 Colonial Dr
" James h912b Morehead Av
" James h19h Mc Dougald Terrace Apts
" James lab h2403 Fayetteville St
" James clk Bob's Bread & Butter
" James A & Clydia D; retd h108 N Driver St
" James J & Esther C; patient care tech Duke Univ & Hosp h2610 Kirby St
" James O mgr James O Hayes Realty r5120 Lansdowne St
" James O Realty (James O Hayes) Riverview Shop Center

HAYES
" James R & Celia N; supvr trainee Burl Domestics h1212 E Club Blvd
" Jane B tchr Durham Hi Sch h1100 W Markham Av
" Jean C Mrs sec Tob Trading Corp r511 Hugo St
" Jesse R & Mildred P; emp Smith James & Sons h114 Barnhill St
" Jessie h907 John St
" John E & Nell M (Hayes Body Shop) h429 Craven St
" John R & Nita; parts mgr Western Auto Sup h431 Craven St
" John T h16c Carriage House Apts
" Joseph W & Nora B; firefighter City Of Durham h222 N Briggs Av
" Josephine Mrs clk N C Mut Life Ins r1104 Linwood Av
" Joy H acctg clk Duke Univ & Hosp rRt 2 Box 347b Barracks Rd Hillsborough NC
" Judith A sec Central Caro Bk & Tr r114 W Maynard Av
" Julia A Mrs retd r203 Archdale Dr
" Julia L asst head nurse Duke Univ & Hosp r2904 Fawn Av
" Kevin slsmn Durham Sporting Gds h819 Nancy St
" L J mach Sperry Electro Components r504 Green St
" Larry W supvr City Fire Sta No 7 r6433 Whitt Rd
" Lauretta W staff nurse Duke Univ & Hosp r3506 Arlington St
" Leo L & Margie G; retd h1205 Camden Av
" Leonard E & Dorothy M; retd h114 W Maynard Av
" Lillie retd r110b Erie St
" Linda studt r2811 Owen St
" Linda M admn sec Duke Univ & Hosp r108 Stedwick Pl
" Linda S cafeteria wkr Parkwood Elem Sch rRt 3 Bx 304
" Lonzia D groundskpr City Bd Educ rRt 1 Rougemont NC
" Lonzia D emp City Schs rRt 1 Rougemont NC
" Lottie G Mrs dir of admissions Durham College h2009 Southwood Dr Apt 12
" Louise A nurse Dr John P Gore h1615 Sedgefield St Apt 3
" Lucy nurse Mem Hosp h2323 Englewood Av
" Lula M Mrs h1401 Maryland Av
" Mabel retd h2616 Erwin Rd Apt 71
" Margt B retd h2507 Anacosta St
" Margt L payroll clk Duke Univ & Hosp h2112b Broad St Apt 3
" Margt L sec Duke Univ & Hosp h1454 Newcastle Rd Apt B1
" Margie W Mrs typ County Health Dept r106 Davidson Av
" Marie H sls clk Duke Univ & Hosp r1509 Echo Rd
" Marlon P & Kris J; bkrm County Bd Of Educ h2717b Joyner Rd
" Martha H Mrs retd h1933 Morehead Av
" Mary B patient serv aide Duke Univ & Hosp r1622 Fayetteville St
" Mary O Mrs retd h310 Cardens La
" Mary R hsekpr Duke Univ & Hosp r1115 Kent St
" Maurice L emp County r2610 Kirby St
" Nora B med technologist Duke Univ & Hosp r222 N Briggs Av
" Olivia h731b Hopkins St
" Olympia A tchr Mary O Cowper Nursery Sch r3817 Dearborn Dr Apt 11
" Pat M hsekping asst N C Central Univ
" Percy B Jr & Hattie B; cook Duke Univ & Hosp h106 Archdale Dr
" Phillip R & Joerine R; admn mgr Sperry Electro Components h3924 Wynford Dr
" R h311 S La Salle St Apt 42l
" R Leonard & Marjorie W; slsmn Swift & Co h106 Davidson Av
" Ralph V Jr & Helen C; supt Forest Hills City Pk h1639 University Dr
" Randy & Martha; phys Durham County Genl Hosp h307 Carver St
" Ransdell & Williams Real Estate Construction (Br Hayes W C Ransdell A R Williams) 1214 University Dr
" Rath h1115 Kent St
" Raymond L h1006 Linwood Av
" Reba P med technologist Duke Univ & Hosp r406 Denton St
" Rebecca E typ County Dept Social Servs r501 Elf St Apt 1
" Reta F studt r2811 Owen St
" Riccardo L lab Borden Brick & Tile r711 North St
" Richd & Betty L; mtcemn R A Properties h1013 Midland Ter
" Richd H r1310 E Main St
" Robt h205 Lyon St
" Robt C & Diane h3300 Hursey St Lot 58
" Robt L emp Budd-Piper Roofing h1201 Hazel St
" Robt Lee hsekpr Duke Univ & Hosp r110b Erie St
" Robin B Mrs corres-sec Powe Porter Alphin & Whichard r700 Morreene Rd Apt Rt 5
" Roger h3221 Winfield Dr
" Ronald h1026b Berkeley St
" Ronald meat mgr A & P rRt 3 Bx 304
" Roosevelt & Belle; emp RTI h4120 Fayetteville St
" Rosa C h3817 Dearborn Dr Apt 11
" Rudolph D & Dorothy D; emp GTE h5705 Old Well St
" Rudolph D Jr studt r5705 Old Well St
" Russell & Nellie; retd h1831½ Liberty St
" Ruth h1026b Berkeley St
" Saml B & Jean; frt agt Sou Ry rGraham NC

HAYES
" Stella computer opr Caro Distr
" Stephanie ins claims processor Duke Univ & Hosp r1454 New Castle Rd Apt B1
" Stephen sht mtl hlpr Comfort Engs r2905 Rochelle St Apt 103-B-2
" Tempie h700 Morreene Rd Apt F9
" Theodora R & Nora h508a Liberty St
" Theresa tchr Hope Valley Elem Sch r2928 Driftwood Dr
" Thos A & Lois E; mach opr L&M h1203a Fargo St
" Thos R h3022 Colonial Apts Apt 90d
" Thos R emp City Pub Safety Sta 5
" Veronica B ofc clk Duke Univ & Hosp r212 Walton St
" Walter L & Helen C; shop formn Uzzle Mtr h4600 Lockhaven Dr
" Wm h2752 Middleton St Apt 26d
" Wm D eng scientist Duke Univ & Hosp h1315 Morreene Rd Apt 23l
" Wm E & Marie H; retd h1509 Echo Rd
" Wm R & Mattie F; emp Burl Indus h1013 9th St
" Willie & Angela; constn wkr r1512 N Hyde Park Av Apt 4
" Willie H fl fnshr Duke Univ & Hosp h110b Erie St
" Willie J & Dorcas; dir W D Hill Rec Center h530 Lakeland St
" Willie L dispr Pine Street Taxi r877 Estes
" Woodrow W retd h908a Clarendon St
Haygood Teresa ofc sec W B Wright Furn r1324 Hearthside
" Vanessa hse staff Duke Univ & Hosp r103 Pinegate Cir Apt 5 Chapel Hill NC
Hayhue Velvlyn A hsekpr Duke Univ & Hosp r405 Gray Av
Hayman Bess Mrs retd h2616 Erwin Rd Apt 211
Haymarket The (Lewis & Judith Radecki) 4422 Chapel Hill Blvd
Haymer Cynthia h2117 Bedford St Apt 8
" Harriett h33b Mc Dougald Terrace Apts
" Michl A mail clk Duke Univ & Hosp r2116 Duncan St
" Robt L Jr & Jerdeane; vending serv rtemn Duke Univ & Hosp h2116 Duncan St
Hayne See Also Haines Hanes And Haynes
Haynes A r1315 Morreene Rd Apt 22b
" Amelia D radiologic technol (reg) Duke Univ & Hosp r1315 Morreene Rd Apt 22-B
" Bonnie dining rm mgr Red Lobster Restr rHwy 54
" Carol S comp programmer Duke Univ & Hosp r237 Mc Cauley St Chapel Hill NC
" Charles C Jr (Saddle & Fox Restr)
" Charlie h1904 Sherman Av
" Dianne tchrs aide Hillandale Elem Sch r1016 Wyldewood Rd
" Doris M Mrs tchr Y E Smith Sch r2510 Weaver St
" Dorothy C hd teller Liberty Bk & Trust r707 Hope St
" Hal photog Strawbridge Studios rHarlan KY
" J D & Mattie W; pres Triad Inc h2836 Chapel Hill Rd Apt 26h
" Julia h519 E Main St Apt 401
" Kenneth carp Triad Inc r2836 Chapel Hill Rd Apt 26h
" Mattie mgr The Pierced Ear
" Nellie Mrs maid h1004 Willowdale Dr
" Richd M & Dianne; coordinator County Bd Of Educ h1016 Wyldewood Rd
" Terry A emp Genl Tel rSnellville GA
" Thornton B emp Newton Instrument rCarrboro N C
" Wendell O & Doris M; ins agt h2510 E Weaver St
" Wyounda h2201 Morehead Av Apt 4
Haynie Bobby W computer opr Duke Univ & Hosp h1000 N Duke St Apt 44
" Don & Donna h311 S La Salle St Apt 43j
" Donna S Mrs emp W T V D r311 S Lasalle St Apt 43j
" Rebecca B research tech Duke Univ & Hosp rNo 8 Michl Dr
" Willie L & Roberta; comp opr Duke Univ h1316 Clinton Rd
Hays See Also Hayes
" Cynthia customer serv rep Northwestern Bk r101 West Woodridge Dr
" Julius D & Joyce H; slsmn Mead Containers rLumberton NC
" Mary W Mrs retd h1116 Iredell St
" Nellie H Mrs retd h408 East End Av
" Robt S Jr & Lynn B; v-pres J Lee Peeler & Co h3527 Hamstead Ct
" Robt S III studt r3527 Hamstead Ct
" Rosa cook & day care wkr Parkwood Day Care Center r1002 Glendale Av
" Thos S research analyst Duke Univ & Hosp rRt 3 Box 274 Hillsborough NC
Hayslett Beulah D Mrs tchr Bragtown Elem Sch r606 Saddle Ridge Av
" James & Beulah D; tchr Bragtown Elem Sch h606 Saddle Ridge Av
" Marion h924a Green St
Hayslip Sally F radiologic technol Duke Univ & Hosp r414 W Markham Av
" Skip slsmn Harvey's Whse h414 W Markham Av
Hayswood Alice B h1001 South St
Hayward Alice mgr Marianne
" Rebecca emp Natl Testing Serv
Haywood Deborah W staff nurse Duke Univ & Hosp r3021 Beech Grove Dr
Haywood Denny & Miller (Egbert L Haywood, Emery B Denny Jr, Geo W Miller Jr, James H Johnson III, B M Sessoms And John D Haywood), David M Lomas Associate, Charles W Hobgood Associate, Attorneys-At-Law, 200 Wachovia Bank Bldg 201 W Main St (27701), Tel 682-5747
" Egbert L & Margt D (Haywood Denny & Miller) h28 Oak Dr
" Ingram h111 E Club Blvd
" John D & Mary F; assoc Haywood Denny & Miller h4032 Nottaway Rd
" Karen D recorder Duke Univ & Hosp r3600 A1 Tremont Dr
" Rubye M Mrs h2204 Guess Rd
Hayworth John C h1715 Chapel Hill Rd Apt 3
Haze Julia retd r1303 S Roxboro St
Hazel B Mrs retd h2703 Farthing St
" James S & Ella B; retd h2423 Chapin St
" Virgie E Mrs retd h1610 Juniper St
Hazel's (Jimmy & Fay Strother) take out food serv 2804 Chapel Hill Blvd
Hazelgrove C J h2017 WA WA Av
Hazelton Benj & Geneva H; track wkr SCLRR h900 Chalmer St
Hazen P h311 S La Salle St Apt 47i
Hazum Shulamith research tech Duke Univ & Hosp r600 4 Lasalle St
Hazzard Cynthia cash Caro Duke Red & White Food Store
" Walt asst mgr Big Star
Heacock Robt L & Cherry; hse staff Duke Univ h2700 Sarah Av
Head Ben h1926 Faucette Av
" Debbie V tchrs aide Burton Sch r217 Omega Rd
" Jerry h3022 Colonial Apts Apt 5a
" Jerry Jr & Debbie; instr NCCU h217 Omega Rd
" Lisa L staff nurse Duke Univ & Hosp h2411½ Chapel Hill Rd
" M H pres M H Head &Son r6001 Garrett Rd

HEAD M H & SON INC

M H Head Jr President, Sara H Head Vice-President, Fuel Oil, Kerosene, All Purpose Quality Coal, Prompt Deliveries, Radio Dispatched Trucks, Burner Service, 215 Adrian St (27701), Tel 682-0496

" Mary T Mrs mus tchr 1003 Urban Av h1003 Urban Av
" Merritt H Jr & Sara H; v-pres M H Head & Son h6001 Garrett Rd
" Sonia H opr Vanity Nook r3624 Gooch Rd
" Sonja H stylist Tomorrow Hair Studio r305 W Markham Av
Headen Lucy N Mrs retd h2213 Chautauqua St
" Marion V med laby clk Duke Univ & Hosp r2139 Charles St
" Matilda h214 Gary St
" Rena A jr comp programmer Duke Univ & Hosp rD9 Chase Park Apt Chapel Hill NC
" Texana h3g Mc Dougald Terrace Apts
" Theo & Winfried T; autoclave control clk Duke Univ & Hosp h2607 White Oak Dr
" Theo D & Marion A; emp Am Tob h2139 Charles St
" Winifred research tech Duke Univ & Hosp r2607 White Oak Dr
Header Clyde Ray Jr emp Elkins Mtr rDurham NC
Heady Cook h1829 Front St Apt E7
Heald James h5101 Timmons Dr
" John S & Frances H; slsmn Coggin Pontiac h1010 Wells St
" Peter W hse staff Duke Univ & Hosp r1700b West Markham
Healey L C h413b S Plum St
Health Care Service Inc Of Duke University clinic 200 Atlas St Apt 1
" Office Support Inc Nancy Holt Dir 331 W Main St Suite 408
Healy Jean dir of admn Learning Development Center rChapel Hill NC
Heape Jack & Carol C; sup dir Genl Tel r2731 Heather Glen
Hearn Bruce A & Donna K; opr Am Tob h1411 Hudson Av
" C Neil & Lillian C; prin Liberty Christian Sch h2306 Clements Dr
" Claude J (Lazenby & Hearn P A) h3022 Colonial Apts Apt 27a
" Jas D & Angela R; sup hndlr Am Tob h2913 Camberly Dr
" Neil Rev prin Liberty Free Will Bapt Sch r2306 Clements Dr
Hearndon T T barber Village Barber Shop
Hearon Edna cook Howard Johnson's Restr h3013 Wedgedale Dr
" Jackie r3013 Wedgedale Dr
Hearst Maxwell O & Betty W; plant wkr L & M h2409 Southern Dr

HEATER WELL CO INC Robert B Heater President-Treasurer, B W Council Secretary, Wm E Grantmyre Vice-President-NC, Percy H McNeill Vice-President-SC, Eddie C Ragsdale Manager-Pumps, W G 'Bill' Bland Geologist, Water Well Drilling, Pump Sales And Installation, Utilities, 263 W Chatham St, PO Box 549 (Cary, NC; 27511), Tel (919) 467-6141, In Durham Call WX-4100 Toll Free

Heath Chester R h2409 Barrymore Av
" Deborah h1704b Taylor St
" Dianne or tech Duke Univ & Hosp h501 Du Pont Cir Apt 15
" Edna W res mgr Southland Assocs rChase Park Apts
" Eleanor payroll clk Black Indus
" Ercell H sls clk Duke Univ & Hosp r1509 Glendale Av
" Frank C & Wanda; mgr A & P h5115 Shady Bluff St
" Laura L Mrs hI12 Bond St

"First In Fashion For Young Men of All Ages"
THE YOUNG MEN'S SHOP NORTHGATE MALL
PHONE 286-5481
NORTHGATE
THE BOYS' SHOP NORTHGATE MALL
MR. ZIP
U.S. MAIL
FOR YOUR BEST ADDRESS
USE ZIP CODE

HEATH
" Le Roy K dentist 1212 Broad St h4011 Nottaway Rd
" Marie waitress Acorn Restr h1427 Berkeley St
" Michl & Ercella h1509 Glendale Av
" Wm h311 S La Salle St Apt 49b
Heatherington Dan W & Dorothy K; emp Burroughs Wellcome Co h1510 Carolina St
" Dorothy K act coord Duke Univ & Hosp r1510 Carolina St
Heatherly Dennis del mn Smith's Furn r3700 Hermine St
" Gary mech County Schs h3715 Wake Forest Rd
Heatlet Jan & Linda; studt h34 Oak Dr
Hebb J L studt h2510 Englewood Av
Hebert Pamela A teaching asst Duke Univ & Hosp r106a Fidelity Carrboro NC
Heck Charles C mgr Northgate Theatre r12f Carriage House Apts
" James retd r701 Eva St
" Jeffrey A respiratory therapy supvr Duke Univ & Hosp h3086 Colony Rd Apt B
" Monroe lab Borden Brick & Tile rS Miami Blvd
" Owen retd h701 Eva St
Heckel Alice S ofc sec-recpt Garrison Acctg Serv r4708 Regalwood Rd
Heckert Richd r1205 N Mangum St
Heddy Willa B retd h110 Lawson St
Hedgepath h2901 Wake Forest Rd Apt 9d
" Jimmy mgr Bryd's Food Center rHenderson NC
" Patty r2323 Huron Cir
" Raye H Mrs tchr Merrick Moore Elem Sch h2323 Huron Cir
Hedgepeth Auto Sales 836 N Mangum St
" Belinda F admn sec Duke Univ & Hosp r508a Cecil St
" Deborah Mrs retd h1203 Drew St
" Fannie L medications lic prac nurse Duke Univ & Hosp r1405 Hearthside St
" Ford H & Gaynelle P; glazier Pritchard Paint & Glass r817 N Miami Blvd Charlestowne Apts
" Herman P Jr eng Genl Tel r3775 Guess Rd Apt 38
" Horace C bus opr D P Co hC4 Mutual Ct
" Hubert L & Estelle D; retd h609 N Roxboro St
" Jennis prsr One Hour Martinizing & Korterizing r1311 Ivey St
" Joseph D & Ann R (Armstrong Tree Serv) h716 Belvin Av
" Kassandra hsekpr Duke Univ & Hosp r2901 Holloway St
" L D h1308 Ivy St
" Leonard studt h514 Cook Rd
" Louise h1316 Ivy St
" Lucius Jr & Mary O (Hedgepeth's Garage) h bx223h Valley Dr
" Margt J Mrs retd h1406 Sedgefield St
" Mildred lpn h514 Cook Rd
" Ronald emp City Sch Bd r1316 Ivy St
" Rufus & Ruth O; tob wkr L&M h210 Alton St
" Ruth O dialysis tech Duke Univ & Hosp r210 W Alton St
" Stanley & Sula W; body shopwn Hedgepeth's Garage rBx 223n Valley Dr Rt 2
" Toni F studt r514 Cook Rd
" Viola W Mrs retd h310 Price Av
" W L Mrs retd h1612 N Duke St
Hedgepeth's Garage (Lucius Hedgepeth Jr) bx223 Valley Dr
Hedges Inez K faculty Duke Univ & Hosp h712 Underwood Av
Hedgpeth Edw Mc G Jr attending phys Mc Pherson Hosp r1 Dunbarton St
" Eliz G staff nurse Duke Univ & Hosp h2429 Perkins Rd
" Howard L & Margt P; retd h1603 Bivins St
" Margt J Mrs tchr Scarborough Nursery Sch r1603 Bivins St
Hedgspeth Annie C clinic interviewer Duke Univ & Hosp rRt 2 Box 2230 Valley Dr Rougemont NC
" Lucius utilitymn Duke Univ & Hosp rRt 2 Rougemont NC
Hedlund Kathleen A staff nurse Duke Univ & Hosp r1506 Ephesus Church Rd Chapel Hill NC
" Laurence W research assoc Duke Univ & Hosp r1506 Ephesus Church Rd Chapel Hill NC
Hedrick Carroll L & Evelyn S; asst mgr A P C Store No 3 h1607 Juniper St
" Carroll L Mrs h206 S Guthrie Av
" Earl R Jr & Juanita; prin Durham Hi Sch r5106 Sourwood Dr
" Eliz C Mrs catcher Am Brands Tob Co h1513 Echo Rd
" James C & Rachel; lab formn City Of Durham h2829 Glover Rd
" James R div sup supvr Genl Tel r223 Galveston Dr Rt 8
" James T & Pansy B (Newsom Graham Hedrick Murray Bryson Kennon) h3528 Darwin Rd
" Janice L Mrs tchr Oak Grove Sch h1000 Ruby St Apt 2
" Juanita C Mrs tchr Lakewood Sch r5106 Sourwood Rd
" L W h2112e Broad St Apt 29
" Nancy E pharm Duke Univ & Hosp r2823 Ls Hillsborough Rd
" Rachel emp Dairy Freeze
" Raymond r912a Exum St
" Richd M asst mgr K-Mart h3792 Guess Rd
Heff Wm H h2113 Aiken Av
Heffner Bill r1315 Morreene Rd Apt 3j
" Cindy emp Home Sec r810 W Murray Av
" Cindy emp Home Security Life h700 Morreene Rd Apt H11
" Dianne h615 Chalice St

HEFFNER
" Earl A & Theda N; desk clk Sleepy Time Inn h810 W Murray Av
" Theda B clk Thrift Store r810 Murray Av
Heflin Edgar B retd h1711 Avondale Dr
" Evelyn A emp Genl Tel r200 Seven Oaks Rd Apt 18m
" Timothy V emp Genl Tel r18m Carriage House Apts
" Timothy V Genl Tel h18m Carriage House Apts
" Timothy V & Evelyn; supvr Duke Univ & Hosp h5012 Long Leaf Dr
" Washburn waitress h1204 N Duke St
Hefner h4002 Chapel Hill Rd
" Mark emp Record Bar
Heft D h15 Meadowbrook Dr
Heggie Margarine soc wkr County Dept Social Servs r1611 Duke Univ Rd No 9-G
Heggins Bobby h700 Morreene Rd Apt D12
" Cattrual med tech Duke Univ & Hosp r2905 Rochelle St Apt 301 Bldg 3
" David A & Patricia; bus opr D P Co r1111b Hearthside St
" Juliann D patient relations repr Duke Univ & Hosp r806 Milton Rd
" Levennie Mrs hsekpr Northern Hi Sch r806 Milton Rd
" Patricia M Mrs emp RTI h916 Brandon Rd
Heglar Nellie M Mrs cafeteria wkr Club Blvd Sch rRt 1 Bx 380e Bahama NC
Heiden Lydia studt h1315 Morreene Rd Apt 5a
Heiderschiet Thos & Phyllis; air pollution dept RTI h135 Montclair Cir
Heidner S A h1505 Duke University Rd Apt 5g
Heigh Fred T & Mary H; retd h906 N Mangum St
Heil Helen B tech Glenn Elem Sch h2817 Beck Rd
Heilig Charles food serv supvr Justice Dept h1140 Delano St
Hein Jack h915 Cheviot Av
Heinjtes Tom asst mgr Kentucky Fried Chicken
Heinz h32 Oak Dr
" E Ralph prof Duke Univ & Hosp r2647 Umstead Rd
Heiser John C flexo asst opr Mead Containers h311 S La Salle St Apt 42t
Heishon Arnold h3006 Glendale Av
Heizer James S & Isabel W; retd h1320 Arnette Av
Hejt Mancik r311 S La Salle St Apt 26t
Heldman James M & Margt H; retd h1829 Front St Apt C1
Helein Edythe retd h2724 Middleton St Apt 2a
Helen's Beauty Shoppe (Mrs Helen H Wood) 1403 Evergreen St
Helfrich Bertha K h2748 Middleton St Apt 16d
Hell's Angel's Motorcylce Club club hse 1002 Ellis Rd
Hellard R E mech Caro Door Controls h1711 Cheek Rd
Hellen Teresa L pharm tech Duke Univ & Hosp r1002 Cowpen Dr Raleigh NC
Heller Barbara Mrs undwrtr Eaves Ins Agcy Inc r2530 Barwick Dr
" John pres-mgr Am Credit Corp
" John J Jr v-pres Am Credit rRt 7 Bx 122½ Chapel Hill NC
Hellmers h880 Louise Cir Apt M
" Henry & Lou Ann; faculty Duke Univ & Hosp h1646 Marion Av
Hellwig Robt L instructional staff Duke Univ & Hosp r3115 Ridge Rd
Helman Gwendolyn studt r1202 Berkeley St
" Keith planning dir Community Planning Servs
Helmers Mary h204 King's Daughters Home
Helmes Nettie r2304 Kate St
" Randolph & Sara; emp Gaston King Constn h2304 Kate St
Helms Addie L Mrs retd r1705 Avondale Dr
" Buddy M & Ollie J; clk Alexander Mtr h3635 Mangum Rd
" Emma T Mrs dietary wkr Durham County Genl Hosp h428 Eugene St
" Forrestor r2304 Kate St
" Howard J & Myrtle S; retd h1408 Virginia Av
" Johnson r2304 Kate St
" Lester T with IBM h1705 Avondale Dr
" Michl J & Marilyn L; research assoc Duke Univ & Hosp h1505 Alabama Av
" Robt G consultant Genl Tel r111 Wilkins Dr
" Roy genl utility wkr N C Central Univ r428 Eugene St
" Sarah C Mrs prsr Johnson-Forrester r230 Kate St
" Shelia (Sugar Plum Shop) r4118 New Bern Pl
Helmuth Caroline clk Acme Plmb & Htg Of Durham
Helsing Carl E & Kath M; pres Deluxe Products Inc h105 Lattimore La
" Kath M Mrs tchr Lowe's Grove Jr Hi Sch r105 Lattimore La
Helton Robt C & Barbara; genl serv mgr Genl Tel r6205 Summerfield Dr
Helvie Leigh M library asst Duke Univ & Hosp r412 Lyon Rd Chapel Hill NC
Heminbinger Andy studt r612 Gattis St
Hemingway Catherine B Mrs tchr East End Sch r5201 Lacy Rd
" James & Besse J; carp Kopper Constn h611 Belvin Av
" Linda studt r611 Belvin Av
" P h1315 Morreene Rd Apt 2h
" Ricky r301 W Trinity Av Apt 14

HEMMERLE
Hemmerle Joseph H & Patsy P; survey supvr City Of Durham h3313 Alabama Av
Hemmingway Frank emp Paper Stock
" John & Patricia; nurse L & M h3425 Sheridan Dr
" Margt studt r3425 Sheridan Dr
Hempel Franklin G asst med res prof Duke Univ & Hosp h1410 Acadia St
Hemphill Chester L & Mary h4216 Garrett Rd Apt D10
" Marjorie H Mrs nursing supvr Duke Univ & Hosp h2508 Vesson Av
Hemstead Joseph D h714b Shepherd St
Henage Charles F emp Genl Tel rChapel Hill NC
Hendersen Stuart G (The Dog Hse)
Henderson Anna R studt r2511 Lane St
" Battina V lndry wkr Duke Univ & Hosp r1505b W Club Blvd
" Beatrice h1104 Willowdale Dr
" Betty J I food serv aide Duke Univ & Hosp r1003 N Hyde Park Av
" Beverly C data entry opr Duke Univ & Hosp r903 Elmwood St Roxboro NC
" Bob studt h311 Howard St
" Bradley E & Frances E; sr leaf supvr L & M h3932 Nottaway Rd
" Bradley E Jr studt r3932 Nottaway Rd
" Brenda F emp One Hour Martinizing h306 Nassau St
" Brenda F clk One Hr Martinizing & Koretizing r1507 Harrell Av
" Burley h bx223f Valley Dr
" Carolyn h3311 Shannon Manor Apt 26c
" Charles & Margt h544g Liberty St
" Danl R r3512 Courtland Dr
" Dave & Celine; asst mgr Christian-Howard Furn h1315 Morreene Rd Apt 14b
" David hsekping asst N C Central Univ h1414 Wabash St
" David C emp Best Reproductions r1026 Bacon St
" Dorsey T & Mildred F; whsemn Brame Specialty h1307 Ivy St
" E & Brenda h4216 Garrett Rd Apt M15
" E N Mrs hC7 Brogden Court Apts
" Earl J h610 E Club Blvd
" Elam & Lizzie h516a Liberty St
" Eliz h204 King's Daughters Home
" Elsie L data terminal opr Duke Univ & Hosp h1207 Liberty St
" Ervin retd h1210h Morreene Rd
" Eva M tchr Nash County Sch Sys h811 Massey Av
" Francis M lpn Duke Univ & Hosp h1212 Eva St
" Geo agt Pilot Life Ins rHenderson NC
" Geo J & Dorothy D; emp Am Tel h105 W Murray Av
" Gerald & Estelle B; mgr Penneys h3611 Suffolk St
" Gladys O Mrs retd h1909 Hart St
" Gloria tchr Hillandale Elem Sch r5322 Peppercorn St
" Hal stock clk Big Star
" Hal F h1112 Wellons Dr
" Harden & Vickie F; lab Caro Block h903 Massey Av
" Harold D constn wkr 1909 Hart St h1909 Hart St
" Harvey emp Mead Technology Labys r4304 Newby Dr
" Holly h3932 Nottaway Rd
" Horace W appr Durham Herald r523 N Mangum St
" Howard h403 Bon Air Av
" Howard h408 Swift Av
" Irwin h1400 Wyldewood Rd Apt C2
" James instructional staff-temporary Duke Univ & Hosp r405 N Salem St Apex NC
" James h1315 Morreene Rd Apt 26g
" James h1102 Dayton St Apt E1d
" James D h912 Shepherd St
" James H info sys coordinator Blue Cross & Blue Shield Of NC
" James J & Julia H; chrmn of bd Mutual Sav & Loan h202 Pekoe Av
" Jessie retd h601 Oakwood Av
" Joe hsekpr Holt Elem Sch rButner NC
" Joe M & Betty E; lab City Of Durham h1003 N Hyde Park Av
" Joe M Jr studt r1003 N Hyde Park Av
" John M & Tazzie L; asst vault teller Wachovia Bk & Tr h5322 Peppercorn St
" Johnnie atndt Triangle Ambulance Serv r3031 Buchanan Blvd
" Julius emp Popes & Bros r722 Eva St
" Keith art asst Blue Cross & Blue Shield rChapel Hill NC
" Lana T Mrs chairperson N C Central Univ h2304 N Duke St
" Leanna W Mrs retd h1204a Cornell St
" Lee lab Caro Block r1003 N Hyde Park
" Leon & Lana T; mgr-eng IBM h2304 N Duke St
" Linda A eng Genl Tel r1704 Grady Dr
" Lois studt h1007 Angier Av
" Lucy G med records supvr Duke Univ & Hosp r2511 Lane St
" Lydia G Mrs genl clk Reliance Ins r910 Mineral Springs Rd
" Lynn Mrs social wkr County Dept Social Servs r4321 Angus Rd
" M C mach Sperry Electro Components r2017 Medallion Dr
" Marjorie O hsekpr Duke Univ & Hosp h1026 Bacon St
" Mary D emp Genl Tel r105 W Murray Av

HENDERSON
" Mary D Mrs clk N C Mut Life Ins rRt 2 Bx 242-A Rougemont N C
" Nancy emp Burl Mills h917 Taylor St
" Nancy h31 Hoover Road Apartments
" Nancy emp Burlington Haus h500 Belt St
" Nova counselor-Manpower h2836 Chapel Hill Rd Apt 14d
" Odell emp City h720 Eva St
" Olivia Mrs retd h1035 Sycamore St
" Ollie driver Associated Cab h301 Lee St
" Oneta K Mrs h1505b W Club Blvd
" Pearlene data terminal opr Duke Univ & Hosp h3015a E Weaver St
" Philip & Linda; optn h8 Braddock Cir
" R D h2118 Cheek Rd
" R Jas business mgr Duke Univ & Hosp h2725 W Cornwallis Rd
" Ralph Jr & Lucy G; mgmnt supvr Vets Admn h2511 Lane St
" Randolph B Jr loading Coca-Cola h2213 Elder St Apt 13
" Rexford H stock clk A & P r4004 Guess Rd
" Ronald L & Linda P; electn h1704 Grady Dr
" Rose h32g Few Gardens
" Sara retd r bx223f Valley Dr
" Stuart G pres Southeast Plan Serv r1421 Infinity Rd
" Susie B Mrs cafeteria wkr Glenn Elem Sch r544 Liberty St Apt Q
" Theodis ydmn Epes Transport Sys rRt 1 Bahama NC
" Theo h825 Lee St
" Tim kitchen emp Acorn Restr r2717 East Club Blvd
" Tony mech Western Auto Sup rKittrell NC
" Vernon (Original Illusions) h17 Balmoray Ct Apt 17
" W Fred & Gladys B; retd h1104 S Alston Av
" Willie K Jr studt r1505b W Club Blvd
Henderson-Jam Esugla lecturer Duke Univ & Hosp r912 Shepherd St
Henderson-James Douglas dir plan development div Capital Health Sys Agcy r912 Shepherd
Hendley Grover P & Virginia W; dlr Exxon h708 Hammond St
Hendon Pearl r512 Barnes Av
Hendrick See Also Hendricks And Hendrix
" Eug M genl mgr Cavin's rRaleigh NC
" Rachel h1102 Delano St
Hendricks C R & Cath C; emp Cottingham's Gro h4425 Ryan St
" Debbie studt r1104 Iredell St
" Kath M clk typ Duke Univ & Hosp r8h Duke Manor 311 S Lasalle St
" Mathew asst mgr Natl Finance rEffland NC
" Willie H & Tincey M; pntr Shaw Decorating h1612 Lathrop St
Hendricksen Gerhard C & Constance R; retd h3629 Westover Rd
" Rolf H & Rita P; formn J F D Electronics h112 Oliver La
Hendrickson Eliz respiratory therapist Duke Univ & Hosp r207 Pine Gate Cir Apt 1 Chapel Hill NC
" Robt plant mgr Strawbridge Studios rBarclay Dr
Hendriks Robt V & Shirley A; chem eng EPA h4430 Sunny Court Dr
Hendrix See Also Hendrick & Hendricks
" Andy E retd h2014 Ward St
" Barbara M admn mgr med ctr risk mgt Duke Univ & Hosp r708 Duluth St
" Charles R & Cath C; meat ctr Cottingham's Gro rRyan St
" James P retd h1014 Anderson St
" Jeff studt r2600 Chapel Hill Rd
" Lucille G acct Genl Tel r2014 Ward St
" Marsha barber N C U Barber Shop h728 Liberty St
" Mavis sls Raylass Dept Store r728 Liberty St
" Paul C & Barbara M; physician's assoc Duke Univ & Hosp h708 Duluth St
" Ruth G Mrs retd h1201 Watts St
Hendrixson Holly E staff nurse Duke Univ & Hosp h24e Carriage House Apts
Heneforth Leigh R lab S Swartz & Sons r1601 Angier Av
Henegar Edw Rev pastor Blacknall Mem Presby Ch h2038 Englewood Av
Henkens Carolyn J sec Duke Univ & Hosp r2116 Pershing St
" Robt W & Carolyn J; faculty Duke Univ & Hosp h2116 Pershing St
Henkings h2304d Pratt Av
Henley John G studt r1201 Evergreen St
" Joseph B insp Equifax Servs h1201 Evergreen St
" Susan E tchr Sherwood Githens Jr Hi rBx 105 Chapel Hill NC
Henline Theo C & Rebecca S; plant wkr Flav-O-Rich h1418 S Miami Blvd
Henneforth Raymond emp Swatts Junk Yd h105 S Plum St
Hennessy Randy asst mgr Jewel Bx
Henning Jeffrey r2907 Sprucewood Dr
Hennings Charles H h bx112b Hamlin Rd Rt 5
" Henry h1505 Duke University Rd Apt 7b
" Henry h1422 Wyldewood Rd Apt B1
" Henry A & Dale E; formn Transamerica h2220 Glover Rd Lot 26
" Lynn typ County Bd Of Educ r bx112b Hamlin Rd Rt 5
Henricksen Gerhard C & Constance R; retd h2215 Whitley Dr
Henrickson D r1008 N Gregson St

Associated Scaffolders and Equipment Co., Inc.
RENTALS — SALES
GENE HAWKINS — TOMMY HAWKINS
544-46 Foster Street (27701)
Tel. 682-2655

You save more than money with
UNITED STATES SAVINGS BONDS
Buy them where you work or bank

HENRY
Henry h311 S La Salle St Apt 22j
" Annie D hsekpr Duke Univ & Hosp r213 Moline St
" Beulah library clk City Bd Educ r511 N Hyde Park Av
" Catherine Mrs cafeteria E K Powe Sch r2509 Lane St
" Claude & Cath; retd h2509 Lane St
" Claudia jan Mt Vernon Day Care & Kindergarten r2509 Lane St
" Elder asst Seven-Eleven Food Store
" Elijah & Linda M; prs opr GBM h816 Chalmer St
" Ernest C retd h511 Dupree St
" Eula C tchr Club Blvd Sch r511 N Hyde Park Av
" Frances M retd h4609 Berini Dr
" Golie staff nurse Duke Univ & Hosp r901 Chalk Level Rd British Woods Apts F9
" Hector H II clinical asst prof Duke Univ & Hosp r103 N Union St Concord NC
" J h119 Nancy Rhodes Dr
" James D faculty Duke Univ & Hosp rRt 2 Box 516-C
" James R & Marion S; retd h626 Price Av
" Jim mgr Winn-Dixie r402 E Maynard Av
" John D tchr Am-Tob h2201 Morehead Av Apt 33
" Juanita h415 E Pilot St Apt B3
" Linda M clk typ Duke Univ & Hosp r816 Chalmers St
" Louise W Mrs h3526 Sheridan Dr
" Lovie h519 E Main St Apt 407
" Maggie D Mrs tchr Durham Hi Sch h910 Linwood Av
" Marion S Mrs supvr N C Mut Life Ins h626 Price Av
" Marsha A tchrs aide Pearsontown Elem Sch r1417 South St
" Mary C Mrs retd h621 W Markham Av
" Mathew h2029 Bedford St Apt 1
" Melvin & Shirley F; USA h1418 Wabash St
" Patricia A Mrs tanscrip opr Crum & Forster Ins Co's r15 Cornwallis Court
" Patricia A Mrs tchr St Luke's Epis Ch Kindergarten rBx 616-C
" Robt Jr & Mary F; emp EPA h1721 Athens Av
" Robt C III & Patricia A; ambulance driver hI5 Cornwallis Ct
" Stuart C faculty Duke Univ & Hosp hK1a University Apartments
" Thos M studt r3526 Sheridan Dr
" Wanda h3300 Shannon Manor Apt 2e
" Wanda h1004b N Elizabeth St
Henschen Gary M hse staff Duke Univ & Hosp r2026 Sprunt Av
Hensdale David bartndr Blair Hse rGarrett Rd
" Jane S ofc sec Duke Univ & Hosp h500 Du Pont Cir Apt 39
Hensgen Gilbert h700 Morreene Rd Apt P5
Henshaw F E h1210 Alma St
Hensley h3545 Mayfair St Apt 206
" Bonnie K Mrs assoc prof U Of NC h3237 Pickett Rd
" Edw F & Helen E; retd h2 Stoneridge Cir
" Wm D & Janice G (The Squire) r2823 Fox Dr
Henson h2026 Sprunt Av
" See Also Hinson
" Andrew E & Rosa C; driver Va-Caro Lndry Sup h1223 E Club Blvd
" Charles h902 Vickers Av
" Jas P studt r3424 Sheridan Dr
" Kath patient relations repr Duke Univ & Hosp r3424 Sheridan Dr
" Michl R Mrs admission & discharge interv Duke Univ & Hosp h2001 University Dr
" Mike & Nell h1404 Robinhood Rd
" Thos A & Kath S; glass blower Duke Univ & Hosp h3424 Sheridan Dr
" Veda W Mrs retd r119 Masondale Av
Henton Annie B nurse Duke Hosp h1704 Athens Av
" Ava V acctg clk Duke Hosp & Univ h1712 Alston Avenue Rd
Hepler Kevin studt h916 W Trinity Av Apt 4
Hepner Alton & Tina h3639 Alston Avenue Rd

HERALD & SUN PAPERS THE

DURHAM HERALD CO INC
PUBLISHERS
115-119 N MARKET ST
PO BOX 2092
(27702)
TELEPHONE
682-8181

Herb's Lounge 224 Hunt St
Herbel Leroy A emp Genl Tel r845a Hackberry Ct
Herbert Geo R & Lois W; pres Research Triangle Institute h46 Beverly Dr
" Jean M indept generalist nurse 2710 W Main St h2710 W Main St
" Jerry S & Jeannie M; educator Duke Univ h2710 W Main St
" Kathryn tchr Orange County Sch Bd r2211 Strebor Rd
" Mary A staff nurse Duke Univ & Hosp h2211 Strebor Rd
" Teri L research tech Duke Univ & Hosp r1021 Ann St Beaufort NC
Herbin Ruby B acctg clk N C Central Univ r800 Massey Av

HERBIN
" Shelton C & Ruby P; barber New Deal Barber Shop h800 Massey Av
" Shirley T Mrs tchr Hillside Hi Sch r112 Castlerock Dr
Herbsten Kaye L counselor V I P Personnel Consultants r3414 Cambridge Rd
Herbster Kay h2330 Hilton Av Apt 7
Herbstreith Michl H research tech Duke Univ & Hosp h5 Herrick Pl
" Rebecca W head nurse Duke Univ & Hosp r5710 Craig Rd
Herchenrother Hazel W cash Duke Univ & Hosp rStar Rt Box 31b Atlantic NC
Herden J r201 Colony Manor Apartments Bldg 2
Herdon h2009 Southwood Dr Apt 16
" Diane studt r136 Argonne Dr
" Edna Mrs tchr asst Operation Breakthrough r103 Barnhill St
" Jean B h910 Ruby St
Herges Nancy clk Orange Julius
Herget L h3523 Mayfair St Apt G08
" Wm F & Lacy B; research physicist E T A h1204 Little Creek Rd
Heriford L W h2502b Shenandoah Av
Herington David studt r609 Belt St
Heritage Anne L Mrs tchr Hillside Hi Sch r204 Morningside Dr Carrboro NC
" James S & Anne L; banking ofcr & mgr Wachovia Bk & Tr rChapel Hill NC
" Realty Bobby R Roberts Pres 1805 Chapel Hill Rd
Herlinger Jan & Christine; faculty Duke Univ & Hosp h1026 Monmouth Av
Herman Jerry h700 Morreene Rd Apt D16
" Jimi assoc Duke Univ & Hosp h700 Morreene Rd Apt N9
" Michl L & Kay K; emp Epley Assoc h5505 Revere Rd
" Steven H med research assoc Duke Univ & Hosp rRt 2 Pine Tree La Chapel Hill NC

HERMAN'S TV & STEREO (Herman Rissolo), Sales And Service, Zenith And RCA, Authorized Work On RCA, Zenith, Sylvania (Inquire About Our Used TV's), Master Card And VISA, Riverview Shopping Center, 5100 Roxboro Rd (27704), Tel 471-2815

Herman Gidden Marcia physician's assoc Duke Univ & Hosp r12 Cobb Ter Chapel Hill NC
" Gidden S G Scott research assoc Duke Univ & Hosp r12 Cobb Ter Chapel Hill NC
Hermans Jan J & Auguste C; prof U Of N C h3510 Courtland Dr
" Jaqueline emp N C Mem Hosp h112 Newell St
Hernaez Lydia J h508 Brighton Rd
Hernandez Yvonne studt r110 N Buchanan Blvd
Herndon A M & Ellen R; retd h103 Paul Rd Rt 5
" A Ruth switchbd supvr Duke Univ & Hosp r3104 Mossdale St
" Arabella h106 E Piedmont Av
" Augustus servmn Nu-Tread Tire r2314c S Roxboro St
" Barbara J Mrs sls clk Duke Univ & Hosp h1007 Grant St
" Becky K studt r136 Argonne Dr
" Billy T & Judy P; systems project mgr Duke Univ & Hosp h4824 Kendridge Dr
" Brenda P sec Duke Univ & Hosp r1302 Lakewood Av

HERNDON BROS REFRIGERATION INC

Thomas Herndon President, Ida A Herndon Vice-President, Paul E Herndon Secretary And Treasurer, Sales, Service And Leasing Of Restaurant Supplies And Store Fixtures, Automatic Ice Makers, Ice Dispensers, Stainless Steel Fabrications, Electronic Beverage Dispensing Equipment, Market Equipment, Walk In Coolers And Freezers, Free Estimates, Quotations And Layouts, Financing Available, 4310 N Roxboro Rd (27704) Tels 477-0451 And 477-0452 (See Index To Advertisers)

" Building Co Fred J Herndon Pres Mrs Rubyleigh Herndon Sec-Treas 3317 Hope Valley Rd
" Byron M & Molly W; pres Durham Whol Optical h3725 N Roxboro Rd
" Carl H & Curlena G; leaf buying supvr Am Tob Durham Leaf Dept h3737 Swarthmore Rd
" Carrie Mrs (Pat's La Petit Salon) h1312 Cook Rd
" Clair M real est h801 N Driver St
" Clara L Mrs h1009 Golf St
" Claude N & Marie B; retd h616 Parker St
" Claude T & Lois B; mach opr L & M h3527 Hope Valley Rd
" Clayborne L & Elma S; loading dept Coca-Cola h2823 Ross Rd
" Connie cook This Side Up r2817 Banner
" Daniel & Louise S; constn wkr Griffin Constn h709 Ridgeway Av
" Douglas W & Debra; ofc mgr Herndon Bros Refgr r1433 Torredge Rd
" E H (E H Herndon Constn) rHerndon Rd
" E H Construction (E H Herndon) 2502 Apex Rd

HERNDON
" E Weldon Jr pres Weldon's Jwlrs r228 Country Club Dr
" Elaine tchr h3016 University Dr
" Elisha M & Florimel W; retd h1508 Moreland Av
" Eliz lab tech Duke Univ & Hosp r213 Pilot St
" Emma J typ State Dept Of Human Resources h536 Hardee St Apt 7
" Esther Z h1104b N Roxboro St
" Fred (Ambassador Apts) rHope Valley
" Fred J mgr Erwin Apts
" Fred J & Rubyleigh; pres Herndon Bldg rRt 3
" Geo J light equip opr Duke Univ & Hosp h714 Martin St
" Gladys B retd h311 W Trinity Av Apt 2
" Godfrey M & Eliz R; retd h626 Dunbar St
" Howard R & Cornelia B; retd h309 Dunstan St
" Ida A Mrs (Cindy's Ceramics & Gift Shop) r129 Argonne Dr
" Iris h804a Mayo St
" James E & Eliz D; plstr h213 W Pilot St
" James W ed aide W G Pearson Sch r301 Normand St
" Janice Mrs bkpg clk County Bd Of Educ r200 Seven Oaks Rd
" Jean emp Home Security Life r910 Ruby Ct
" Jewell r3105 Wedgedale Dr
" John E h1100 Ellis Rd
" Joyce M lpn Duke Univ & Hosp r3524 Arlington St
" Judy bkpr-sec Trout & Riggs Constn Co r4824 Kendridge Dr
" Kenneth E driver E H Herndon Constn rRt 3
" Larry R countermn Stephenson Inc r1506 Fairfax Rd
" Laura E lab asst Duke Univ & Hosp r3615 Four Season Dr
" Linda G acctg clk Duke Univ & Hosp r2009 Southwood No 16
" Lucy R Mrs personnel ofcr Home Savings & Loan r2406 Sparwood Dr
" Luerell & Pearlie M; retd h605 Hicks St
" M Gertrude r710 Brye St
" M H retd h530t Liberty St
" Mark E collns Herndon Bros Refgr r136 Argonne Dr
" Mary D Mrs bkpr Auto Sls Exch r801 N Driver St
" Michl C & Wilma T; emp IBM h1603 E Main St
" Mildred M Mrs h608 Red Oak Av
" Norman M & Martha B; mgr Hasco Inc r4303 Glenda Rd
" Otho K Jr & Anita F; plmb UNC h2917 Guess Rd
" Pam emp Sheltered Wkshop r136 Argonne Dr
" Paul E & Sally; sec-treas Herndon Bros Refgr Inc h136 Argonne Dr
" Pearlie M lab tech Duke Univ & Hosp rRt 5 Box 219
" R Rex (Rex's Serv Sta) r1312 Cook Rd
" R W h302 Northwood Cir Apt 1
" Randall K plant wkr Flav-O-Rich h3317 Mossdale Av
" Randall S & Annie S; supvr Flav-O-Rich h3104 Mossdale Av
" Randolph studt hJ3d University Apartments
" Ricky S plant wkr Flav-O-Rich r3317 Mossdale Av
" Roy F & Winnie S; supvr V A Hosp h2312 Fitzgerald Av
" Rubyleigh Mrs sec-treas Herndon Bldg rRt 3
" Sarah L Mrs retd r720 Liberty St
" Savannah emp Genl Tel rP O Bx 15868
" Sherri H Mrs undwrtr Reliance Ins rBx 143 Herndon Rd Rt 3
" Stuart A plmb UNC r2917 Guess Rd
" Sylvia E education aide W G Pearson Sch r1007 Lancaster St
" T W & Jo Anne; delmn & sls mn Kar-Color h1612 Cheek Rd
" Thelma I retd h710 Brye St
" Thos slsmn Fisher-Harrison rGreensboro
" Thos emp U S Govt h109 Spring Rd
" Thos & Lettie B; retd h1819 S Roxboro St
" Thos D & Ida A; pres Herndon Bros Refgr Inc h129 Argonne Dr
" Thos G & Inez M; retd h3536 Rose Of Sharon Rd
" Vivian J phlebotomy tech Duke Univ & Hosp r1302 Lakewood Av
" Warren L supvr Duke Univ & Hosp h2100 House Av Apt 6
" Wayne sls rep Caro Wldg Sups
" Wm L & Margie J; fxr Am Tob h407 Belmont Dr
" Wilma M clk typ Duke Univ & Hosp r2100 House Av Apt 6
" Winnie lpn adv Duke Univ & Hosp r2312 Fitzgerald Av
" Yvonne cash Duke Univ & Hosp r2415 Vesson Av Apt 2
" Zelda emp Burl Indus h2918 Wedgedale Dr
Herndon's Warehouse Sales (Clair M Herndon) used furn 609 Liberty St
Hernwall Avis nurse studt health serv Univ Of N C h5203 Pelham Rd
Heron Rebecca M interviewer oars program Duke Univ & Hosp r4425 Kerley Rd
" Steph Jr faculty Duke Univ & Hosp r4425 Kerley Rd
Herpok Franz J & Mary; assoc Duke Univ h3403 Ogburn Ct
Herr Wm D pntr Hope Valley Pntg h2408 Margaret Av
Herric h1315 Morreene Rd Apt 13c
Herrick Allan M dir Duke Univ & Hosp rRt 2 Box 445 Hillsborough NC
" John Dee & Felicia B; mech Uzzle Mtr rRt 7 Bx 170a
Herrin See Also Herring
" Ada L Mrs v-pres Triangle Travel Agcy r904 Urban Av
" Bessie T Mrs retd h926 Urban Av
" Clarence A Jr & Ada L; priv investor h904 Urban Av
" D cash Big Star
Herring h2752 Middleton St Apt 29h

HERRING
" Barry & Wyvonia; emp Governor's Inn h4216 Garrett Rd Apt H40
" Bob studt h1700 Pace St Apt Q
" Carl R & Christiana; bus opr D P Co rRoxboro NC
" David stock clk Big Star
" E Parker pub rel asst Duke Univ & Hosp rRt 2 Box 500 Falls Of New Hope Est Chapel Hill NC
" Edw E & Vera C; auditor Federated Mutual Ins Co h2716 Fawn Av
" Elbert J retd h707 Ruby St
" Eliz M emp L&M h633 W Club Blvd
" Fred D Jr trades hlpr Duke Univ & Hosp r909 Price St
" Gloria legal sec Robt E Whitfield r2116 Front St
" Hazel hM1 Atlantic St (MH)
" Jas R & Margt; lino opr Durham Herald h2835 Duke Homestead Rd
" John F & Annie K; retd h2303 Englewood Av
" Johnny bx spring mkr Lions Club Indus For The Blind rRaleigh
" Kay bkpr Duval Hackett Florist rDuke Homestead Rd
" Maxine emp Research Triangle Pk hA2 Atlantic St (MH)
" Mel h3821 Alston Avenue Rd Lot K4
" Mildred C Mrs asst sec Home Sav & Loan Assn r3 Greenfield Ct
" Percy G & Annie W; fl lab Am Tob h509 Ottawa Av
" R h1315 Morreene Rd Apt 21a
" Ralph & Jarnice r1518 N Miami Blvd
" Robt M clinical assoc Duke Univ & Hosp r107 Summit Ridge Rd Clinton NC
" Rusty slsmn Bob Gunter Realty r2024 Bayleaf Dr
" Rusty Insurance & Realty Co Inc 4007 N Roxboro Rd
" Sarah S research tech Duke Univ & Hosp r1405 Front St Beaufort NC
" Vera C swtchbd opr W D Lbr r2716 Fawn Av
" Vera C Mrs switchboard operator West Durham Lumber Co h2716 Fawn Av
" Wyvonia staff nurse Duke Univ & Hosp r4216 Garrett Rd Apt H40
Herrington Donna E bkpr Shaw Decorating r3704 Pine Dale Dr
" Phillip L emp M I C A r4818 Heritage Pl
" Vanessa h3301 Shannon Manor Apt 14a
Herrink Craig studt r3720 St Mark's Rd
Herriott Pamela R faculty Duke Univ & Hosp rRt 7 Box 69a Chapel Hill NC
Herrman John C & Linda; nuclear med techno Duke Univ & Hosp h5520 Mc Cormick Rd
" Peg spl tchr Lowe's Grove Elem Sch rRaleigh NC
Herrmann Lise P h3925 Linden Ter
Herron Carroll F & Peggy; consultant V I P Personnel h1709 Kirkwood Dr
" Laura M Mrs h111 Erie St
" Levern & Rosa P; emp Am Tob h2507 Kirby St
" Lewis E psychiatric atndt Duke Univ & Hosp r944 W Chapel Rd Asheville NC
" Ricky h901 Chalk Level Rd Apt Q5
Hersey Jimmy pntr Duke Univ & Hosp rRt 4 Box 361 Hillsborough NC
" Kathryn h108 Morreene Rd
Hersh Henry E & Ruth; sec-treas Alum Co r2713 Umstead Rd
Hershey Frantz R med ctr instrs Duke Univ & Hosp r1400 Shepherd St
Hershfield M Vickers asst med res prof Duke Univ & Hosp h4019 Bristol Rd
" Michl S asst prof Duke Univ & Hosp r4019 Bristol Rd

HERTZ-RENT-A-CAR LICENSEE

V D Samonds President, John P Samonds Vice-President, Car And Truck Rentals— Nights And Sundays, Raleigh-Durham Airport, PO Box 1967 (27702), Tel 596-8155, Raleigh Office, 1602 Old Louisburg Rd, Tel 834-0702

Heruska Ruth E tchr Bethesda Elem Sch rRaleigh NC
Herweyer Carl E Rev pastor Bragtown Bapt Ch rBahama NC
Herzig David F studt h3927 Swarthmore Rd
" David F assoc Everett Everett Creech & Craven r708d Constitution Av
Herzog Fredk L & Kristin K; faculty Duke Univ & Hosp h2936 Chapel Hill Rd
Hess See Also Haas And Hesse
" Gordon J & Elva E; asst supvr City Water Dept h2403 Taylor St
" L T retd h307 W Leon St
" Robt G retd h3001 Pratt St Apt B
" Robt G & Evelyn P h3605 Westover Rd
Hesse Kath nurse clinician Duke Univ & Hosp h3027 Alabama Av
Hessee Betty F editorial asst Duke Univ & Hosp h806 W Club Blvd
" Betty F h906 E Club Blvd
" David F bk clk Central Caro Bk & Tr r1515 Acadia St
" David M & Grace E; sec Comfort Engs h1515 Acadia St
" Estelle M Mrs retd h1007 Dacian Av

TRIANGLE TRAVEL AGENCY, Inc.
INTERNATIONAL WORLD-WIDE TRAVEL SERVICE
BUSINESS OR VACATION TRAVEL ARRANGEMENTS
WITH NO SERVICE CHARGE TO YOU
1018 W. Main and Morgan St. (27701) Tel. 682-5521

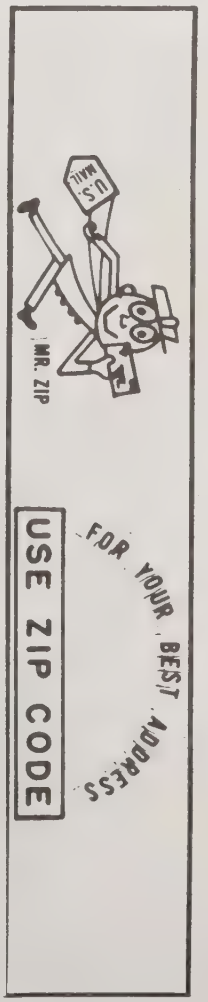

HESSEE
" Evelyn C retd r1905 Haverford St
" Lacy r301 Archdale Dr
" Layne M studt r1515 Acadia St
Hessie Joanne studt r1515 Acadia St
Hessling Paul W mail serv supvr Duke Univ & Hosp r1210b Clarendon
Hester h1315 Morreene Rd Apt 9v
" h2752 Middleton St Apt 24f
" Addie h1105a Granby St
" Angela ofc sec Totten Real Est r809 Demerius
" Annie I loan clk Mut Sav & Loan r908 Springdale Dr
" Anthony L hsekpr Duke Univ & Hosp r3817 Dearborn Dr Apt 9
" Arlene emp Mc Pherson Hosp h1471 Newcastle Rd Apt A2
" Barbara D clk typ Duke Univ & Hosp r2604 Aster Dr Apt D2
" Barbara W sr clk Genl Tel r1909 Capps St
" Bernice P Mrs emp Scott & Roberts h506 E Club Blvd
" Bertha J Quality Jan Serv r1442 Newcastle Rd Apt C2
" Beulah bkpr Woolworth's r2924 Beech Grove
" Catheryn h56e Mc Dougald Terrace Apts
" Charles S pres Riverview Furn & Interiors h3409 Surrey Rd
" Cheryl h410 E Pilot St Apt H5
" Clarence O Jr psychologhy tech trainee Duke Univ & Hosp h628 Green St
" Clyde J & Alma S; retd h2801 Guess Rd
" Cornell & Annie; emp Swift Pkg h908 Springdale Dr
" Craig A emp Edward Weck & Co r2421 Farthing St
" Craig B h2004b Jersey Av
" Cynthia J studt r3915 Dearborn Dr Apt 1
" Darlene R h3906 Duke La Apt 8
" Darnell h410 E Pilot St Apt S1
" David studt r2508 N Duke St
" David A hse staff-assoc Duke Univ & Hosp rRt 2 Box 523
" David C Rev & Gale J; assoc pastor First Presby Ch h2608 Winton Rd
" David W ship clk Gunter & Cook rRt 1 Bx 143a Hillsborough NC
" Deveal h814 Colfax St
" Donald E & Betty D; sign pntr 2421 Farthing St h2421 Farthing St
" Dorothy L med tech Duke Univ & Hosp h1305 Manteo St
" Douglas retd h311 S La Salle St Apt 3a
" E h107 Colony Manor Apartments Bldg 5
" Edith h2213a Chapel Hill Rd
" Edith studt h2412 Vesson Av Apt 2
" Ellen R Mrs lndry wkr Duke Univ & Hosp h1214 Dawkins St
" Ervin L & Shirley; W T V D h2508 N Duke St
" Faye Mrs tchr Pearsontown Elem Sch r523 Uzzle St
" Fletcher L & Peggy; carrier PO h3719 Suffolk St
" Fred D & Roxie h2513 Banner St
" Gale dental asst Dr Wayne L Moore rHillsboro NC
" Gayle P Mrs customer rep Zerox Corp h923 Lorain Av
" Geo P & Kath K; crew leader State Dept Of Trans h1027 Chalk Level Rd
" Geo W h1209 Rosedale Av
" Geo W retd h2105 W Knox St
" Gloria A clk-sten City Of Durham h2435 Miriam Cir
" Isabel nurse h1703b Gunter St
" Isabelle M Mrs h3915 Dearborn Dr Apt 1
" James emp Durham Drapery r913 Clarendon St
" James Jr emp Newton Instrument r508c-2 Hardee St
" Janie A insp Am Tob h107 E Markham Av
" Jeffrey E & Lenora; production dept Capcities Communications h1704 Hillcrest Dr Apt K
" Jesse h214 Hargrove St
" John C retd h2220 Glover Rd Lot 8
" Joseph I Jr & Laua C; metermn Caro P & L h2312 Quincy St Apt 3
" Larry r212½ N Hyde Park Av
" Larry East Coast Distrs h505 Wanda Ridge Dr
" Lemuel C & Mary C; mach opr Am Tob h3325 Hinson Dr
" Lillian retd h1122 W Knox St
" Lois r214 Hargrove St
" Lucille C Mrs retd r3002 Mossdale Av
" Lula M Mrs h805 Dupree St
" Mae W retd h3676 Guess Rd
" Mamie retd h1414 Broad St
" Margt C tchr Chewning Jr Hi Sch r10g Chapel Hill Rd
" Marie B hsekpg supvr Duke Univ & Hosp h2425 Miriam Cir
" Mark emp Abc Bd r2105 W Knox St
" Mildred emp L & M h2112e Broad St Apt 31
" N studt r1915 Erwin Rd Apt B
" Nancy tchr Lowe's Grove Jr Hi Sch r505 Wanda Ridge Rd
" Nonie R Mrs r107 E Markham Av
" Owen O & Mary F; slsmn Kimbrell Furn Raleigh NC h205 S Driver St
" Pamela T sr clk Genl Tel r1008 N Buchanan Blvd
" Pansy M Mrs retd h2919 Fawn Av
" Percy emp City F Durham h611 Oakwood Av
" Phil & Fran h5805 Newhall Rd
" Phyllis G admn sec Duke Univ & Hosp h2122 Pershing St
" R D h901 Chalk Level Rd Apt F6

HESTER
" Ralph realtor Alexander & Assocs Realty r523 Uzzle St
" Ray pntr R D Hester r1419 Berkeley St
" Richd P & Ethel F; pub relations Textilease h2527 Ross Rd
" Rick rental asst Allenton Rlty & Ins h809 Demerius St Apt K4
" Robt nursery & greenhse wkr h909 Cox Av
" Robt retd h1113 Gurley St
" Robt E dietetics supvr Duke Univ & Hosp rRt 1 Box 330 Hemlock Dr
" Robt H & Barbara C; retd h1417 Watts St
" Ronnie C pntr Duke Univ & Hosp rRt 6 Box 147
" Susan research tech Duke Univ & Hosp rVillage Apts 4 Chapel Hill NC
" Swanny S retd h214 E Moline St
" Ted A & Beulah; pntr Duke Univ & Hosp h2615 Glendale Av
" Terre dental hygienist James C Thompson rColonial Apts
" Thos E & Marie; slsmn Uzzle Mtr r4 Greenfield Ct
" Van studt r205 S Driver St
" Wilford 3d mn A & P r1909 Cappa St
" Wm A & Janice H; asst supt Newton Instrument h1704 Hillcrest Dr Apt N
" Wm B & Mildred A (Hester's Appl Serv) h1400 Oakland Av
" Wm D & Pamela T; brklyr h1008 N Buchanan Blvd
" Wm F & Claudia B; security wkr IBM h115 Monterey La
" Zola M Mrs dietary serv aide Duke Univ & Hosp h207 W Corporation St
Heston Douglas h2007 House Av Apt 3
Hetico C h311 S La Salle St Apt 50i
Hettleman Bruce D hse staff Duke Univ & Hosp rRt 7 Box 87a
Heugel David W & Marion H; emp IBM h5408 Pelham Rd
Hevener James W revenue dir Genl Tel rRt 1 Hillsborough NC
Hewart Andrew h3231 Shannon Manor Apt 29f
Hewat Nancy C admn sec Duke Univ & Hosp r3231 Shannon Rd Apt 29f
Hewett See Also Hewitt
" Bennell C dock wkr Mc Lean Trucking r1113 N Driver
" Debra Mrs legal sec Mount White Hutson Walker & Carden rE Lavender St
" James R clk Miller Truck Sls & Serv r509 E Trinity Av
" Jerry W & Debbie H h606 E Lavender Av
" Johnny & Wendy h209 E Delafield Av
" Joy artist's model Duke Univ & Hosp rRt 2 Box 487 Hillsborough NC
" Wendelin M acctg clk Duke Univ & Hosp r209 E Delafield Av
Hewitt Bennell Jr h1111 Fern St
" Donna W faculty Duke Univ & Hosp r4148 Deepwood Cir
" Eunice emp WECK h1607 Dexter St
" Gregory & Edna; emp V A Admn h1000 N Duke St Apt 8
" James A & Lynda D; studt h1801 Morehead Av
" Mabel L swtchbd opr Duke Univ & Hosp r726 Forge Rd
" Michl J hse staff Duke Univ & Hosp r2920 Chapel Hill Rd Apt 11c
" Ralph A h900b Oakland Av
" Robt L & Janet L h910 N Guthrie Av
" T Furman & Donna W; faculty Se Bapt Theological Seminary h4148 Deepwood Cir
Hewlett Packard car sls 2905 Guess Rd
" Terry h221g Carriage House Apts
" Terry h1408 Wyldewood Rd Apt A1
Heyden Francoise studt r2729 Montgomery St
" Siegfried & Silvia S; prof Duke Univ & Hosp h2729 Montgomery St
Heyman Albert & Dorothy K; prof Duke Univ & Hosp h1216 Woodburn Rd
Heymann Yvonne Mrs admn asst County Dept Social Servs rChapel Hill NC
Hibberd Christy M & Louise M; retd h2412 Indian Trail
Hibbitt Ann h914 Onslow St
Hibionada h844 Louise Cir
Hibson Durinda J staff nurse Duke Univ & Hosp rL 2 Old Well Apts Carrboro NC
Hick Doris h2309 Green St
" Ronnie & Gail; emp Genl Tel h1503 Kirkwood Dr
Hicken Bonita D tchrs aide Lowe's Grove Elem Sch r5211 Newhall Rd
" Leslie W instr Sherwood Githens Jr Hi rRt 7 Bx 177
" Shelley studt r5211 Newhall Rd
" Steven emp IBM r5211 Newhall Rd
" W Eug & Bonita; eng I B M h5211 Newhall Rd
Hickingbotham Dyson W biomed instr designer Duke Univ & Hosp r5900 Wilma Dr
Hickman Bain M Jr tchr C E Jordan Sr Hi Sch h1725 Euclid Rd
" David h2112e Broad St Apt 1
" David M instructional staff Duke Univ & Hosp r2614 Freemont Rd
" Janet G hse staff Duke Univ & Hosp r1829 Front St Apt F-10
" Robt E & Janet; hse staff Duke Univ & Hosp h1829 Front St Apt F10
Hicks h35 Jefferson Dr
" h311 S La Salle St Apt 37d

HICKS
" Addie O Mrs retd h717 Carter Av
" Aleine J asst registrar Duke Univ & Hosp rBox 8 Timberlake NC
" Alice h204 King's Daughters Home
" Ann T cash Duke Univ & Hosp r5105 Old Hillsborough R
" Anna h13b Carriage House Apts
" Anna K dental asst Dr Robt W Sugg r13b Carriage House Apts
" Augusta Mrs retd h119 Pearson St
" B C mach Sperry Electro Components r4611a Mannix Rd
" Barbara keypunch opr Dealers Sup
" Battle O & Pauline B; mach opr L & M h1472 Maplewood Dr
" Beatrice W Mrs retd h1615 Sedgefield St Apt 4
" Bernice S Mrs hsekpr Duke Univ & Hosp h926 S Plum St
" Bernistein h1412 Wyldewood Rd Apt D1
" Bobby J emp Am Tob h2100 W Knox St
" Calvin Eug prt tech Duke Univ & Hosp rRt 1 Box 233-1
" Carl E & Otho; retd h4421 Alston Avenue Rd
" Carol L sec Duke Univ & Hosp rRt 2 Box 421 Hillsborough NC
" Charles R & Sue; slsmn Alemite h2523 Banner St
" Christine nurse J A Jeffries rFour Seasons Dr
" Cora N Mrs cafeteria wkr Oak Grove Sch r2503 Fletcher Chapel Rd
" Danl H emp Brame Specialty r1308 Cook Rd
" David truck driver r1308 Cook Rd
" David & Pealin; retd h303 Sowell St
" Deborah J r1113 Fiske St
" Deloise ofc sec N C Ordinary Agcy r1102 Dayton St
" Don & Tammie h414 Raynor St Apt C1
" Donald F & Marie W; agt Allstate Life Ins h2216 Albany St
" Donald S & Rose L; dispr Epes Transport Sys r4511 Mannix Rd
" Donna J admn asst County Dept Social Servs h2128 Englewood Av
" Donnell & Luna M; constn wkr h1425 Maplewood Dr
" Dorothy O Mrs clk Burl Indus h1308 Cook Rd
" Edna O Mrs h2711 Lawndale Av
" Edw & Loraine; emp Turner Constn h1019b N Buchanan Blvd
" Emma retd h1002 Angier Av
" Eva r818 Cleveland St
" Eva Mrs furn rms 523 N Mangum St h523 N Mangum St
" Evelyn V buyer Duke Univ & Hosp rBarracks Rd Box 347 Hillsborough NC
" Frank pres Indus Mtce rLintilly Rd
" Fred E studt r1113 Fiske St
" Fred E & Mildred H; retd h1113 Fiske St
" Freddie bkpr Nancy's Florist
" Gail nurse h414 Raynor St Apt E2
" Grace studt h415 E Pilot St Apt L12
" Grace E Mrs data input clk N C Mut Life Ins r1715 Capps St
" Harold C & Edna G (Hicks Used Cars & Gas Sta) rRt 8
" Hattie Mrs h41c Mc Dougald Terrace Apts
" Howard K Jr hse staff Duke Univ & Hosp r3031 Waymouth No 205
" Hugh & Edith; emp Johnson Auction h2527 Glendale Av
" J h2213 Elder St Apt 1
" Jack & Mildred; retd h1012 Hale St
" Jackie C ins claims processor Duke Univ & Hosp r2100 W Knox St
" James A r119 Pearson St
" John Jr or serv aide Duke Univ & Hosp r909 Windcrest Dr
" John T retd r612 E Ellerbee St
" Johnny & Gail; emp Winn Dixie h644 W Club Blvd
" Johnny & Kath; emp Worth's Wood Yd r1015 Calvert Pl
" Josephine Y Mrs h2401 Lane St
" Judith h712 Usher St
" Kathy sec Home Beneficial Life Ins r2304 Albany St
" Kaye D phlebotomy tech Duke Univ & Hosp r2419 Orangewood Dr
" Kenneth studt r1114 Oval Dr
" Kenneth H res radiology Duke Hosp h3031 Weymouth St Apt 205
" Kenneth M elec Duke Univ & Hosp rRt 1 Box 233
" L Herbert tech White Optical Labys r505 Uzzle St
" Larry L & Clara J; mech Bradley Lincoln-Mercury h517 N Guthrie Av
" Leo H retd r2205 W Knox St
" Lillian M data tech Duke Univ & Hosp r212 Pinegate Cir Apt 5 Chapel Hill NC
" Linda H Mrs suspense analyst Crum & Forster Ins Co's rRt 3 Roxboro NC
" Lisa clk White Star Lndry & Clns r1811 Hillcrest
" Loraine H clk typ Duke Univ & Hosp r1019 N Buchannan Blvd
" Louise P Mrs retd r208 Edward St
" Margaret A legal sec Pulley & Wainio rEfland NC
" Margt K emp Duke Univ & Hosp rRt 1 Box 376 Cedar Grove NC
" Marion relief mgr Howard Johnson's Restr h1114 Oval Dr
" Mark A & Mitzie L (Hicks Line Marking) h404 Chamberlin Av

HICKS
" Mary C sec Duke Univ & Hosp h2112e Broad St Apt 38
" Mary Jo patient processor Duke Univ & Hosp r1503 Stallings Rd
" Mary N Mrs catcher L&M h38 Hawthorne Dr
" Mary S Mrs admn asst Mc Pherson Hosp r3919 Hope Valley Rd
" Mercedes M lpn Duke Univ & Hosp h1414 Lakeland St Apt B3g
" Morris W & Marjorie; driver Mc Lean Trucking r2707 Cooksbury Dr
" Nancy C Mrs eligibility splst County Dept Social Servs rRt 1 Bx 233-2
" Oliver H & Bessie S; retd h312 Monmouth Av
" Olivia C Mrs retd h505 Hardee St
" P r617 Hickory St
" Pam emp Clayton Sewing Mach r414 Raynor St Apt C
" Pauline M Mrs retd h1106 Merrick St Apt 9
" Pauline T clk Sears h204 W Murray Av
" Pearline R Mrs h415 S Plum St
" Phillip T rte slsmn Coca-Cola rRt 1 Bx 10 Hillsborough NC
" Phyllis W Mrs genl clk Crum & Forster Ins Co's r333 Bandock Dr
" Rainey F & Pauline T (Hyde Park Style Shop) h204 W Murray Av
" Ralph h901 Chalk Level Rd Apt P16
" Randy & Cathy; sls rep Pepsi-Cola h2304 Albany St
" Reggie studt r804 Massey Av
" Riley G asst mgr Dillon Sup rRt 3 Roxboro N C
" Robt L & Mary S; program slpst U S Dept Agrl h3919 Hope Valley Rd
" Robt M (Hicks Used Cars & Gas Sta) h3300 Hursey St Lot 39
" Rodney S analyst Genl Tel r1503 Kirkwood Dr
" Ronald fl fnshr Duke Univ & Hosp r926 S Plum St
" Rosa Bell h1208a Morreene Rd
" Rosa L clinic recpt Duke Univ & Hosp h508 Hardee St Apt A3
" Roy retd h1303 Jackson St
" Sally Rooming Hse 513 Holloway St
" Sam h407b S Plum St
" Sarah h2725 E Geer St Lot 37
" Sheryll L clk typ Duke Univ & Hosp h3022 Colonial Apts Apt 99d
" Steve h302 Oregon St Apt B
" Sue P acctg clk Duke Univ & Hosp r2523 Banner St
" Thelma retd h3504 N Roxboro Rd
" Thos A & Lola C; retd h212 Wellington Dr
" Tyree S lt U S Spl Police rCaney NC
" Used Cars & Gas Station (Harold C & Robt M Hicks) 820 Morgan St
" Virginia dec Style Craft Ints rBx 103 Roxboro NC
" Vivian h415 E Pilot St Apt A8
" W Geo retd h2300 Tampa Av
" Wm E shop wkr Gunter & Cook r2010 Ashe St
" Willie M Mrs retd h812 S Plum St
" Wilton & Betty; driver Mc Lean Trucking h3317 Glenn Rd
Hiday L L asst prof N C Central Univ rChapel Hill No
Hide N' Hair (Anne K Sweeney) 3311 Wadsworth Av
Hiestand Susan asst mgr Shoney's h815 Dacian Av Apt 33
Higbee Audrey L staff nurse Duke Univ & Hosp r1220 Clarendon St
" Lester D retd r122 Davidson Av
Higenory Cindy studt r1901 Erwin Rd Apt F
Higgians Muriel D h21e Few Gardens
Higgins Alf B hsekpr Duke Univ & Hosp r1021 Merrick St
" Alf C hse staff Duke Univ & Hosp r5605 Roslin Rd
" Arth & Maggie h519 E Main St Apt 307
" Carol r1021 Merrick St Apt D
" Edgar R Jr & Helen B; coordinator W D C G & W D N C h2701 Stuart Dr
" Farlane retd h300 W Trinity Av Apt 9
" Harold h1005b Moreland Av
" Helen B Mrs librn Durham Herald r2701 Stuart Dr
" Horace & Julia P, retd h202 Red Oak Av
" John instructional staff Duke Univ & Hosp r917 W Club Blvd
" Lillie h1021 Merrick St Apt D
" M Anne Mrs ofc sec N C News h811 Demerius St Apt L2
" Nelson A & Ruth H; emp Brame Specialty h1421 Berkeley St
" Rebecca sec Duke Univ & Hosp r4104 Dinsmore La
" Rebecca Mrs stylist Bonnie Fair New & Old Styles
" Thos hse staff Duke Univ & Hosp rChapel Hill NC
Higgs Anne ofc sec Orange Presby r2807 Enfield Dr
" C R Garage (Cornelius R Higgs) 3209 Angier Av
" Charlie M Jr lab Earl J Latta Inc rHillsborough NC
" Cornelius R & Nellie (C R Higgs Garage) h1721 Mason Dr
" J h1315 Morreene Rd Apt 17e
" Jennie P retd h514 Barnes Av
" Marshall D equip instlr GTE h104 Young Av
" Norman R & Billie C; supvr Crown-Zellerbach h2807 Enfield Dr
" Wm D & Ellen; emp W T V D rRt 2 Bx 336-B
" Wm M retd h817 N Buchanan Blvd Apt B
High h315 W Trinity Av Apt 7

DURHAM AWNING COMPANY Inc.
F.L. BRANTLEY
Canvas, Aluminum and Fiberglass Awnings
Aluminum Siding — Custom Venetian Blinds — Storm Windows and Doors
705 FOSTER ST. (27701) TEL. 688-4536

You save more than money with
UNITED STATES SAVINGS BONDS
Buy them where you work or bank

HIGH
" Al M & Blanche C; retd h2720 Joyner Rd
" Annie D Mrs retd h1904 Angier Av
" Annie H Mrs (King's Sandwich Shop)
" Barney B & Alice P (Johnson Seafood Mkt) r3721 Randolph Rd
" C Wade & Jean M; carp Charles Peasants Roofing h915 Orient St
" Connie emp Southside Auto Parts r5610 Green Ct
" Cyril R data termnl opr Duke Univ & Hosp r415 Pilot St Apt L5
" David B emp I B M h5211 Pelham Rd
" Diana L Mrs tchr Bethesda Elem Sch rRaleigh NC
" Donna retd r615 Bon Air Av
" Earl W med technologist Duke Univ & Hosp h9 Travis Cir
" Esther T social wkr County Dept Social Servs r6123 Yellowstone Dr
" Fred & Linda h1901 Bethesda Av
" Fred W Jr cable splicer constn Genl Tel r1901 Bethesda Av
" Gene r107 S Guthrie Av
" Herbert O Jr & Nellie E; plant opr City Of Durham h320 Monmouth Av
" Isabel M Mrs retd h4143 Alston Avenue Rd
" James D Jr (Southside Auto Parts) rWilson NC
" James D III & Connie O (Southside Auto Parts) h5610 Green Ct
" Janet waitress Paschall's Grill
" Johnnie h3821 Alston Avenue Rd Lot K7
" Kathy h324 N Guthrie Av
" Kathy M staff nurse Duke Univ & Hosp r130 Wilkins Dr Lot 36
" Lelia retd r1001 Rosehill Av
" Lora M data termnl opr Duke Univ & Hosp r415 Pilot St Apt L5
" N W Mrs h107 S Guthrie Av
" Nancy tchr Calvary Bapt Ch Child Care & Kindergarten rRt 4 Bx 38
" Nina G Mrs babysitter h2409 Pickett Rd
" Norman C & Janet; whsemn N C Mut Whol Drug h2220 Glover Rd Lot 23
" Patricia Y instr Hope Valley Elem Sch r807 Parker St
" Percy L Rev pastor Mt Vernon Bapt Ch r6123 Yellowstone Av
" Phillis r107 S Guthrie Av
" Rebecca L med tech Durham County Genl Hosp h1618b N Duke St
" Richd B s m hlpr Budd-Piper Roofing r3721 Randolph Rd
" Ronnie h920 Jones Cir
" Sherrill R & Eilz H; landscape planner Duke Univ & Hosp h1502 Sycamore St
" Snowdeen D Mrs retd h709 Arnette Av
" Wm H supvr County Dept Social Servs h2703 Augusta Dr
" Zilpha M Mrs retd r2020 Alston Avenue Rd
Highsmith Ann C asst admn mgr Duke Univ & Hosp r1501 St Mary's St Raleigh NC
" Frances H Mrs retd h1028 Carolina St
" Trannie B Mrs r2226 Whitley Dr
Hight See Also Hite
" h1105 Midland Ter
" Al Realty (Albert L Hight) 2104 Ellis Rd
" Albert L & Vyrtee (Swish Car Wash) h2104 Ellis Rd
" Charlotte A cash Best Products h1008f Sherwood Dr
" Clayborn W & Althea R (Height's Bkpg & Tax Serv) h2815 Independence St
" Faye clk County Bd Of Educ r3211 Arden La
" Henry H V & Sandra L; telecommunicator City Of Durham h3022 Colonial Apts Apt 14d
" James machmn Hutchins Auto Sup
" Juanita H Mrs retd h807 North St
" Mary L Mrs recpt Rigsbee Tire Sls h2708 Nation Av
" Michl emp Home Security Life r807 North St
" R W r311 S La Salle St Apt 24j
" Richd P Jr & Mary L; mkt mgr Clark's Food Store h2708 Nation Av
" Robt E constn Sou Hi Sch r3211 Arden La
" Timothy K faculty Duke Univ & Hosp r2015 Yearby St Apt C
" Vyrtee emp Home Security Life r2104 Ellis Rd
Hight's Bookeeping & Tax (Clayborn W Hight) 2815 Independence St
Hightower Beverly S staff nurse Duke Univ & Hosp r608½ Watts St
" Felda h5515 Pelham Rd
" John E used car sls mgr Uzzle Mtr rRaleigh N C
" Peggy studt r512 Price Av
Highway Sound (Lonnie Vickers) electronics 2300 N Roxboro Rd
Hijams Jacqueline asst prof Duke Univ & Hosp rBx 427aa Pleasant Green Rd
Hilbert Donald F & Patricia; slsmn Brame Specialty rRaleigh NC
" Rachel H tchr Eno Valley Elem Sch r107 Cherokee Ct
Hilburn Norton W & Cath P; retd h1808 Angier Av
Hildabrand Carolyn S acctg asst Genl Tel rRoxboro NC
Hildebran Iris L dir Duke Univ & Hosp h2800 Croasdaile Rd Apt H6

HILDEBRAND
Hildebrand Alice emp Regulator Press r2305 Elder St
" John E & Nancy L h5204 Shady Bluff St
Hilderman Helen L nurse V A Hosp h2200 Elder St Apt 13
Hilgenary Mark studt h1901 Erwin Rd Apt F
Hilke David & Sue h311 S La Salle St Apt 12g
Hilkey James H instructional staff Duke Univ & Hosp rChapel Hill NC
Hill See Also Hills
" h1315 Morreene Rd Apt 31h
" Aleah emp Hardee's
" Allen L & Lula H; retd h2844 Beechwood Dr
" Ann babysitter h207 Hargrove St
" Ann S Mrs slswn Baldwin's r4014 Dover Rd
" Ann W clinic host Duke Univ & Hosp r2232 Charlotte St
" Anna V med records clk Duke Univ & Hosp rRt 1 Bx 190h Bahama NC
" Annie Watts Foundation 900 S Duke St
" Anthony B field aud N C Mut Life Ins rDurham NC
" Aubrey & Johnnye B; emp Best Products h2009 Southwood Dr Apt 22
" Barbara J acctg clk Duke Univ & Hosp rBeaufort NC
" Barry h221f Carriage House Apts
" Bettie h1414 Lakeland St Apt B3c
" Betty J cash King's Sandwich Shop h1234½ Berkeley St
" Betty L staff nurse Duke Univ & Hosp r2211 Gentry Dr
" Bobby L driver Epes Transport Sys r2501 Ross Rd
" Bruce A & Willie B; retd h1609 Fayetteville St
" Carl D supvr Duke Univ & Hosp r909 Onslow St
" Carl D pressman U N C Printing h1527 Clermont Rd
" Carl D Duke Univ h1609 W Knox St
" Carol h700 Morreene Rd Apt F2
" Carol emp Natl Testing Serv
" Carroll r209 Omega Rd
" Casandra h1200 N Hyde Park Av Apt C
" Casandra F acctg asst Genl Tel r111 Channing Av Apt 4c
" Christie E pharm Eckerd Drugs r2415 Mont Haven Dr
" Clarence r508 N Guthrie Av
" Clarence W prin Bethesda Elem Sch r913 Milton Rd
" Cleone M clinical assoc prof Duke Univ & Hosp r1722 Euclid Rd
" Connita tchr Fayetteville St Sch h1507 Concord St
" D A driver Red Ball Mtr Frt r1116 Arvin Rd
" D Codie & Diane; undwrtr Minnesota Mut Ins h3717 Hermine St
" Dan W Jr & Ann S; exec v pres Zapata Indus h4014 Dover Rd
" David studt r3012 Alabama Av
" David h903 W Markham Av
" David mgr Byrd'sfood Store r2920 Chapel Hill Rd
" David E & Judy; emp City Of Durham h2724 Ellen St
" Dee Dee studt r203 Watts St
" Dianne M Mrs tchr Bragtown Elem Sch r2807 Butner St

HILL DIRECTORY COMPANY
CITY DIRECTORY PUBLISHERS
2910 W CLAY ST
RICHMOND, VA (23230)
TELEPHONE (804) 359-6001
AUTOMOBILE AND TRUCK OWNER LISTS
AUTOMOTIVE STATISTICS
BANK BUSINESS DEVELOPMENT SERVICES
BANK DIRECTORIES
MOTOR VEHICLE REGISTRATION MANUALS
POLK BUILDING
431 HOWARD ST
DETROIT, MICHIGAN (48231)

" Don W Jr locksmith Don Hill's Lock & Gun Shop rOrange County NC
" Donald W & Jeanette K (Don Hill's Lock & Gun Shop) rRt 1 Bx 338a Orange County
" Dwayne & Veronica h2318a Shirley St
" E Louise nurse Vets Admn h2505 W Cornwallis Rd
" Effie hA2 Cornwallis Ct
" Elnora D med technologist Duke Univ & Hosp r2504 Vesson Av
" Estelle P Mrs retd h1b Few Gardens
" Esther D Mrs retd h1405 N Duke St
" Ethel retd h706 Linwood Av
" Eva E Mrs prsr Duke Hosp h54c Mc Dougald Terrace Apts
" Everett mtcemn County Bd Of Educ rRt 2 Bx 11 Rougemont NC
" Florida J licensed practical nurse Duke Univ & Hosp r2214 Emerson Pl
" Frank H slsmn Zapata Indus h2326 Glendale Av
" Frank H studt r4014 Dover Rd
" Frank U & Coma R; retd h305 E Delafield Av

HILL
" Fred h2303 Lednum St Bldg A Apt H
" Fred R & Anne W; mach Hutchins Auto Sup h2232 Charlotte St
" Gale B assoc prof Duke Univ & Hosp rRt 2 Bx 437a Cole Mill Rd
" Gary P dentist 3326 Chapel Hill Blvd Suite 106b rChapel Hill NC
" Geo h1922 Riddle Rd
" Geo W chrmn of bd Central Caro Bk & Trust rChapel Hill NC
HILL GEORGE WATTS & Anne G; Chairman Of The Board Central Carolina Bank & Trust Co, 111 N Corcoran St, PO Box 931 (27702), Tel 682-9111, h Chapel Hill, N C
" Gilbert M & Hilda; serv tech Carpenter's Chev rGoodwin Rd Rt 2
" House Mrs Sherry P Townsend Exec Sec 900 S Duke St
" Howard r1407 S Roxboro St
" J D & Flossie; retd h1211 Spruce St
" J M studt h1712 Pace St Apt O
" Jackie emp Amphenol r411 E Moline St
" Jacob C & Lena M; hsekpr Duke Univ & Hosp h2423 Otis St
" James & Sandra (James Hill Realty) rRt 1 Bx 262 (Hboro)
" James A Jr driver M M Fowler rRaleigh N C
" James E & Patricia V; USA h922 Jerome Rd
HILL JAMES REALTY (James L Hill) Real Estate, Residential And Commercial, Check With Us On Your Buildings Also, 3315 Guess Rd (27705), Tel 477-7311, Nights 477-2557
" James T lwyr 109 N Church St Upstairs rBahama NC
" James W & Beulah R; pres Durham College h521 Burlington Av
" Jeanette K Mrs bkpr Don Hill's Lock & Gun Shop rRt 1 Bx 338a Orange County
" Jeff D studt r3010 Pickett Rd
" Jerald W Jr automotion h2918 Pickett Rd
" Jesse H & Sarah L; mech Otis Elevator h3012 Alabama Av
" Jesse W Jr & Sandra A; driver Epes Transport Sys r5712 Wake Forest Rd
" Jessie R retd h530b Martha St
" Jimmy E r1b Few Gardens
" Joan slswn Rhodes Furn rRougemont
" John C & Martha H; electn Genl Elec h903 Rome Av
" Johnnye B Mrs tchr Parkwood Elem Sch r2009 Southwood Dr
" Jos S retd r401 Brant St
" Joyce B clk typ Duke Univ & Hosp rPO Bx 911 Hillsborough NC
" Juanita A clinic recpt Duke Univ & Hosp h2126 Englewood Av
" Judy W Mrs sec Lakewood Sch r2724 Ellen St
" Kath emp Eckerd Drugs h3125a Wake Forest Rd
" Kath r112 W Trinity Av
" Kath h1308 W Leon St Apt E
" Kathleen C mgr Group Home
" Kenneth h2836 Chapel Hill Rd Apt 28j
" L G Mrs retd h3012 Pickett Rd
" Lee H III studt h2200 Lafayette St
" Lena hC1 Atlantic St (MH)
" Leon G Jr & Ruby D; tech Monsanto Research h3010 Pickett Rd
" Linda Mrs chore coord County Dept Social Servs rRt 57 Bx 127 Hamlin Rd
" Lonnie E & Edna B; retd h2615 N Roxboro Rd
" Lorraine L hosp host Duke Univ & Hosp r1600 Anderson Apt 4d
" Louise S admn dept Meth Retirement Homes rRt 8 Bx 536 Lumberton NC
" Lula H Mrs retd h1028b Kent St
" Lynn E Jr grounds mtce N Caro Central Univ r401 Brant St
" M Carol emp Umstead Hosp h311 S La Salle St Apt 18f
" Macie L data entry opr Genl Tel r1227 Berkeley St
" Maggie E Mrs retd h1717 N Alston Av
" Margt B h1829 Front St Apt E11
" Marie O retd h1304 Ruffin St
" Mark asmblr IBM h1000 Ruby St Apt 28
" Marshall asst mgr Finance Am
" Mary Mrs tchr aide Merrick Moore Elem Sch r2426 Winburn Av
" Mary Mrs beautician Modern Beauty Shop h702 Carroll St
" Mary L research assoc Duke Univ & Hosp h2800 Croasdaile Rd Apt J5
" Melvin Jr cook Honey's Restr r1229 Berkeley St
" Merita B medications lic prac nurse Duke Univ & Hosp r711 Torredge Rd
" Michl J & Pamela D; mgr asst Group Home h4721 High Meadow Rd
" Michael L & Kay F; slsmn James Hill Realty h1815 Latta Rd
" Mildred D ofc wkr Coca-Cola r909 Pleasant Dr
" Myra A data entry opr Duke Univ & Hosp h111 Channing Av
" Nina W Mrs retd h320 Gray Av
" Norris h1111 Clarendon St
" Norris A mtce supvr Duke Univ & Hosp rPivers Island
" Ollie L & Cath H; retd h1112 Delano St
" Pat emp Home Security Life h2112d Broad St Apt 11

HILL
" Patricia T tchr Eno Valley Elem Sch r913 Milton Rd
" Patricia V casewkr supvr County Dept Social Servs r922 Jerome Rd
" Patsy C Mrs ofc sec Lamb Distr h1704 Logan St
" Paul emp Lowes Of Durham r909 Pleasant Dr
" Paulette C Mrs data entry opr Genl Tel r111 Channing Av Apt 4c
" Pauline h1208d Morreene Rd
" Phillip N & Patsy C; dir of internal servs City Bd Educ h1704 Logan St
" R S r1315 Morreene Rd Apt 13f
" Ralph & Joanne A; mgr Elec Sup h2424 Lindmont Av
" Ralph E prsmn Durham Herald Sun h522 Green St
" Rebecca S Mrs ofc sec Booth Real Est & Ins h2112d Broad St Apt 3
" Renee Y hd nurse Duke Univ & Hosp r632 Kingsburg Dr Bahama NC
" Richd N tchr C E Jordan Sr Hi Sch r117 Landsbury Dr
" Robt r112 W Trinity Av
" Robt E & Nannie M; retd h2501 Ross Rd
" Robt G msngr Central Caro Bk & Tr h916 Lancaster St
" Robt L & Helen R; prof Duke Univ & Hosp h2510 Perkins Rd
" Roger D radiologic tech Duke Univ & Hosp r711 Torredge Rd
" Roger E mgr Convenience Corner
" Ronald C hse staff Duke Univ & Hosp r2616 Cohnwood Dr
" Ronnie S appr Modern Elec rChapel Towers Apt 31h
" Roswell G & Sue C; retd h2622 Farthing St
" Ruby
" Ruth A emp Ramada Inn h3830 Duke La
" Sara F staff nurse Duke Univ & Hosp h311 S La Salle St Apt 36m
" Sarah E studt r3012 Alabama Av
" Sarah M ofc clk Montaldo's r2112 Broad St Apt D-11
" Scarborough Nursery Sch Mrs Clydie F Scarborough Dir 1308 Fayetteville St
" Scott B tchr County Bd Of Educ r117 Landsbury Dr
" Sharron A Mrs tech White Optical Labys r2001 Glendale Av
" Sheila studt r2423 Otis St
" Shela A computer i-o recpt Duke Univ & Hosp r1413 Ridgeway Av
" Shelby J nurse Duke Univ & Hosp r711 Torredge Rd
" Shelton C & Mildred S; chkr Coca-Cola h909 Pleasant Dr
" Shepherd M mgr h4907 N Roxboro Rd
" Shirley P emp Durham County r555 Clayton Rd
" Sybil cash Sou Life Ins rRougemont NC
" Thad emp O'Brient's Mus Store r809 Demerius St Apt K1
" Thelma W Mrs h411 E Moline St
" Thos retd h3547 Mayfair St Apt 101
" Thomas A & Macie L; emp Durham County General h1227 Berkeley St
" Thos L & Claudell M h1230a Berkeley St
" Timothy J instlr Herndon Bros Refgr Serv r6121 Dello St
" Toni C Mrs spl tchr Oak Grove Sch r4100 Five Oaks Dr Apt 28
" Top Grocery (Ed L Briggs Jr) 2310 Cheek Rd
" Vergia r219 S Alston Av Apt B 8
" Veronica emp V A Hosp h2318b Shirley St
" Victor mtcemn County Bd Of Educ rRt 1 Bx 258 Bahama NC
" Virginia ofc sec St John's Bapt Ch
" Virginia (Anton's Hair Styling) rRt 2 Rougemont NC
" Virginia F emp L & M r412 Green St
" Virginia L Mrs hsekpr Duke Univ & Hosp h909 Onslow St
" W D Recreational Center Carrie Hargrove Dir 1308 Fayetteville St
" Walter B h1708 Pace St Apt O
" Wm & Rebecca h2917 Sprucewood Dr
" Wm visiting lecturer N C Central Univ
" Wm D tchr NCCU r706 Linwood Av
" Wm E & Ida W; slsmn Brame Specialty h3409 Duke Homestead Rd
" Willie B Mrs library coordinator Hillside Hi Sch h1609 Fayetteville St
" Willie L & Othella; instl mech Claude M May Inc h215 S Alston Av
" Willie L Mrs retd h607 Gray Av
" Worth L & Mary; emp City Of Durham h2426 Windburn Av
Hill's Don Lock & Gun Shop (Donald W Hill) 2602 Hillsborough Rd
" Pharmacy (Kun & Mrs Kyoungja Chae) 1821 Hillandale Rd
Hillabrand Van L & Wonder; emp GTE h1516 E Geer St
Hillandale Clinic 1106 Hillandale Rd

HILLANDALE GOLF COURSE
LUTHER R VEASEY
GOLF PROFESSIONAL
VISIT OUR PRO SHOP
EVERYTHING FOR THE GOLFER
OPEN TO PUBLIC
HILLANDALE RD (27705)
TELEPHONE

HILLANDALE GOLF COURSE—CONTD
281-4211
" Mobil Service Center (Ralph B Smith) gas sta 1740 Hillandale Rd
" Pediatric Clinic (Angus M Mc Bryde Bailey D Webb Clarence A Bailey Jean Findlay) 1824 Hillandale Rd
" School Wm M Mc Cauley Prin 2107 Hillandale Rd
Hillard h1315 Morreene Rd Apt 28k
" See Also Hilliard
" Barbara D Mrs ofc sec Duke Endowment rRt 5 Bx 151
" Doug craftsmn Am Internatl Antiques & Furn
" James R hse staff Duke Univ & Hosp r2215 Prince St
" Judy bkpr Country Squire Steak Hse
Hillcrest Apartments Lonnie L & Mrs Edna C Harris Mgrs 1700 Hillcrest Dr

HILLCREST CONVALESCENT CENTER INC

James R Garrett Jr Administrator, Medicare Approved, Equipped To Give Skilled Nursing Care And Care For The Aged, A Complete Rehabilitation Program, Licensed By North Carolina Board Of Health 1417 W Pettigrew St And Swift Av, PO Box 2816 (27705), Tel 286-7705 (See Index To Advertisers)

Hiller Beverly L staff nurse Duke Univ & Hosp r2439 Tilghman Cr
" J T h1505 Duke University Rd Apt 9i
Hillhaven Convalescent Center Danl R Baty Pres 1515 W Pettigrew St
" La Salle Nursing Center Wm C King Admn 411 S La Salle St

HILLHAVEN ROSE MANOR CONVALESCENT CENTER

William T Cooper Administrator, Approved For Skilled And Intermediate, Nursing Care For The Aged, Physical, Speech And Occupational Therapy, Rehabilitation Available, 4230 N Roxboro Rd (27704), Tel 477-9805

Hilliard See Also Hillard
" Ann M aide Holt Elem Sch r4721 Rivermont Rd
" Archie W grounds kpr Duke Univ r1205 Fargo St
" Barbara ins claims processor Duke Univ & Hosp rRt 1 University Sta Rd
" Bessie H Mrs retd h1007 Camden Av
" Bessie Y Mrs h2707 Elgin St
" Betty sls rep Ruffin Realty & Ins
" Betty C admn sec Duke Univ & Hosp rRt 1 Bahama
" Charles A & Dorothy; slsmn h3615 Hope Valley Rd
" Charles N Jr & Mary T; formn Am Tob h2413 Shenandoah Av
" Christine P slswn The Gift Corner r2417 Pickett Rd
" Clarence & Virginia C; retd h4323 Denfield St
" Clarence O Jr plmb Industrs Tech Constructors r1207 Wall St
" Conley A asst dir of admissions N C Central Univ r1704 Glendale Av
" D S h3817 Glenn Rd
" David with Palmer TV
" Debbie emp Durham Community Guidance Clinic
" Deborah M spl ed coord Duke Univ & Hosp h1317 Norton St
" Deborah W nurses asst Croasdaile Clinic r1111 Raynor St
" Deloris asst mgr Winn-Dixie
" Doris P Mrs line wkr Piccadilly Cafeteria h1207 Wall St
" Dorothy S Mrs tchr Club Blvd Sch r3615 Hope Valley Rd
" Geo E & Virginia M; retd h215 Newsom Av
" Grady E & Edith M; v-pres Garrard Sausage h37 Hawthorne Dr
" Joe N & Deborah; emp Durham County h1111 Raynor St
" Kathy emp Mr Franko's Hairstyling r2602 Nation Av
" Keith H & Susan M; emp Lee Air Condtrs h1800 Guess Rd
" Leatrice Durham County h1322 Wyldewood Rd Apt C2
" Lenora studt r1609 Merrick St
" Mamie Mrs nurses aide Friendly Rest Home h1205 Fargo St
" Martha H nurse Duke Univ & Hosp rPO Bx 155 Pittsboro
" Martha K Mrs rater Reliance Ins r2311 Glover Rd
" Mary C Mrs retd h709 15th St
" Mattie h519 E Main St Apt 607
" Michl S & Sandra; clk Genl Tel h3809 Pendergrass St
" Minnie C Mrs retd h2902 N Roxboro Rd
" Minnie M Mrs retd h2315 Glover Rd
" Nathan W civ eng CP&L r2908 Farthing St (B)
" Norman H & Denise; dispr Coca-Cola h2612 W Main St
" Norman H & Dee; whsemn Durham Distr h3726 Sunnyside Dr
" Patricia K studt r37 Hawthorne Dr
" Paul h2618a Ashe St
" Phyllis dental asst Geo F Kirkland Jr h3208 Winfield Dr
" Robt driver Old Dominion Frt Line
" Robt & Shelby; emp Sears h119 Herbert St
" Robt R & Martha K; mtcemn Security Life Ins h2311 Glover Rd
" Robt R Jr studt r2311 Glover Rd
" Sally E Mrs retd h203 E Ellerbee St

HILLIARD
" Steve emp Mr Franko's Hairstyling
" Steven & Kathy h2222 Charlotte St
" Susan M comp tape librn Duke Univ & Hosp r1800 Guess Rd
" Thurman P microwave electronics supvr Duke Univ & Hosp rRt 5 Bx 151
" Tony R emp Am Tob r2413 Shenandoah Av
" Vernon W ofc mgr Durham Herald h1003 Burch Av
" Wesley A & Christine P; retd h2417 Pickett Rd
" Wilbur L & Marguerite M; magistrate State Dist Ct h2908 Farthing St (B)
" Wm R stockmn Big Star Super Mkt r2002 Cole Mill Rd
Hilliott West h3204 Winfield Dr
Hillman Dave A med dept Meth Retirement Homes r114 Archdale Dr
" E L retd h2507 Woodrow St
" John h311 S La Salle St Apt 10f
" Margt emp Goodwill Indus
" Randy h3311 Shannon Manor Apt 17c
Hillo Joan B h1106 Douglas St Apt B211
Hillowe Bruce h1809 Erwin Rd Apt E
Hills See Also Hill
" Fred H & Gracetta D; retd h1010 W Markham Av
" Goldie Mrs retd h1109 Drew St
" Kenda h1112 9th St
Hillsborough Road Sunoco Serv Sta (Wm C Newton) 3500 Hillsborough Rd
Hillside Park Price Av
" Senior High School John H Lucas Prin 1900 Concord St
Hilton h600-5 S La Salle St Apt 9f
" h4138 Trotter Ridge Rd
" Deborah emp Cricket Inn
" Donald G & Myrtle G; mailroom asst formn Durham Herald rHillsborough NC

HILTON INN

James F Glenn MD President, John I Faulkenberry Jr Vice-President, Loran S Clark Chairman- Secretary-Treasurer, Brenda V Keen Vice-President, Carol S Clary Assistant Treasurer, Cheryl D Kilby Assistant Secretary, Complete Hotel Services, Dining Room, Coffee Shop, Individual Controlled Air- Conditioning And Heat, Enclosed Year Round Pool, 2424 Erwin Rd At Duke Medical Center (27705) Tel 286-7761

" Janice F Mrs ofc clk Elec Sup rHillsborough NC
" John C & Nellie F; retd h1210 Wall St
" Joseph T tchr Sherwood Githens Jr Hi r3520 Mayfair St Apt 20g
" Mary C clinical assoc Duke Univ & Hosp rRt 1 Bx 184v2 Hillsborough NC
" Mary E emp Durham Lndry & Dry Cln r2512 Holloway St
" Naomi D Mrs emp Burl Indus h811b Hale St
" Patricia A studt h2507 S Roxboro St Apt 45
" Ray h808½ North St
" Robey B & Rubie B; retd h809 Clarendon St
Hilts Linda h901 Chalk Level Rd Apt L2
Hiltz Richd h4216 Garrett Rd Apt K30
Hilyer Geo h400 Swift Av
Himes Kenneth R instructional staff Duke Univ & Hosp rChapel Hill NC
Himler Dianne P library clk Duke Univ & Hosp r1947 Southwood Dr Apt 6
" H h1947 Southwood Dr Apt 6
Himmelstein Nancy D records & microfilming clk Duke Univ & Hosp r4216 Garrett Rd Apt M28
Hindenberger J M h1315 Morreene Rd Apt 23a
Hindman Michl C assoc Duke Univ & Hosp r3 Pinetree La Rt 2
" Nancy J tchr Sou Hi Sch rRt 2 Chapel Hill NC
Hindus Jack retd h720 N Gregson St Apt 7
Hine See Also Hines
" Albert C instructional staff Duke Univ & Hosp rRt 1 Bx 552 Newport NC
" Beverly tchr Sherwood Githens Jr Hi h1828 Forest Rd
" Everett W & Mary T h422 Green St
" Fredk C mgr Bailey Banks & Biddle r1828 Forest Rd
" Fredk R & Corinne L; prof Duke Univ & Hosp h2317 Prince St
" John agt Jefferson Std Life Ins
" Larry M mtce formn N C Central Univ r1106 Hearthside St Apt D
" Lindy L ofc sec Adams & Tilley Elec r65-D Colonial Apts
" Mary emp Home Security Life r422 Green St
Hines Barbara L nurse Duke Univ & Hosp r520 Lakeland St
" Billy D & La Rue P (Bill's Party Store) h636 Mimosa St
" Calvin emp Gold Kist h311 N Elizabeth St Apt 4
" Christine dietetic unit supvr Duke Univ & Hosp r406 Ebon Rd
" Colin F eng Genl Tel r128 Cheryl Av
" Debbie studt r520 Lakeland St
" Deborah h800 Hopkins St Apt C7
" Dorbert S undwritr Crum & Forster Ins Co's rChapel Hill NC
" Edw & Barbara L; food server Vets Admn h520 Lakeland St

Belk Leggett
Durham's Largest Department Store
FREE PARKING
South Square Mall, Chapel Hill Blvd. 493-3411

HINES
" Edw Jr r520 Lakeland St
" Frank emp Duke Univ Hosp h909b Price Av
" Frank & Ora; driver Red Ball Transfer h621 Dupree St
" Fred & Lydia R; retd h3614 Dearborn Dr
" Glen & Annie h612 Hardee St Apt 4
" Glenn h311 S La Salle St Apt 34a
" J P h608 Hardee St Apt D6
" James & Peggy; emp Burlington Mills h505a Bernice St
" Jas h1602 Nixon St
" James J hse staff Duke Univ & Hosp r2007 Englewood
" James R emp Genl Tel r1315 Morreene Rd Apt 19g
" Jay R emp Genl Tel r4122 Bartlett Dr
" Joan h13f Mc Dougald Terrace Apts
" Joan Mrs kindergarten tchr First Bapt Ch r39 Jefferson Dr
" Joan H Mrs bkpr Baldwin's r13f Wahash Av
" John carp supvr N C Central Univ r406 Ebon Rd
" Joyce cafeteria wkr Carrington Jr Hi Sch rBahama NC
" Julia emp IBM r520 Lakeland St
" La Rue P Mrs ofc sec Learning Institute Of N C h636 Mimosa St
" Larry & Daisy T; grounds formn N Caro Central Univ h707 Burlington Av
" Lowell E retd h3022 Colonial Apts Apt 24c
" Marcona physician N C Central Univ r5525 Ventura Dr
" Marjorie B sr clk Genl Tel rRt 1 Rougemont NC
" Mary J r3614 Dearborn Dr
" Michl L & Joan; asst med res prof Duke Univ & Hosp h39 Jefferson Dr
" Ora S Mrs hsekpg Meth Retirement Homes r621 Durpee St
" Peggy tchr Hillside Hi Sch h505a Bernice St
" Q h1213 Juniper St
" Robt H retd h1103a Hamlin St
" Ron h1315 Morreene Rd Apt 19g
Hinesley Brothers Truck Service (John W Hinesley) 1905 Riddle Rd
" Clara P Mrs ofc sec Hinesley Bros Truck Serv r4007 Cheek Rd
" Cliff & Phyllis (C V Hinelsey Contr) h1324 Bungalow Av
" John W & Clara P (Hinesley Bros Truck Serv) r4007 Cheek Rd
" John W Jr & Connie D; mech Hinesley Bros Truck Serv r1901b James St
" Kay emp Hardee's
" Marvin L h bx491 Hinesley Rd
" Phyllis Mrs ofc sec C V Hinesley Constn h1324 Bungalow Av
" Roy B & Faye J; automotive mech City Garage h1900 Edgerton Dr
Hinkle C C h4936 Mc Cormick St Extn
" Jeff agt Park Ins Agcy
" Perry & Elaine; br mgr First Union Natl Bk r4936 Mc Cormick Rd
Hinman Craig G & Donna G; hse staff Duke Univ & Hosp h3321 Shaftsbury St
Hinmen Edw studt h313 E Trinity Av
Hinnant Carolyn h919 Iredell St
" Charles P & Frances C; retd h2707 Winton Rd
" Frances C Mrs claims rep Social Security Admn r2707 Winton Rd
" Glenn asst v-pres First Citizens Bk & Trust h3022 Colonial Apts Apt 16d
" Herman A Jr & Carolyn K; appraiser h3909 Hope Valley Rd
" Hilliard L swtchmn Genl Tel rRt 1 Bx 123e Bahama NC
" Irene B Mrs retd h1607 Maryland Av
" Patricia L tchr W G Pearson Sch r25c Colonial Apts
" Sondra M staff nurse Duke Univ & Hosp rRt 1 Bx 123f Bahama
Hinners Thos & Melinda; chem EPA h2030 Bedford St Apt 12
Hinsdale Ann T ins claims processor Duke Univ & Hosp r166 Baldwin Dr
" Henry C & Ruth R; retd h1907 Edgerton Dr
" Mary Mrs tex wks Erwin Mills h2501 W Knox St
" O F & Ann T; tech Monsanto h166 Baldwin Dr
" Ruth R asst sec Piedmont Housing & Constn r1907 Edgerton Dr
Hinshaw Alma S Mrs retd h2904 Carver St
" Arned L & Virginia T; gynecologist & obstetrician Eno Female Care Center h1022 Homer St

HINSHAW
" Arned L Jr med photog Duke Univ & Hosp h825 Louise Cir
" Beth A aide Lakewood Sch r1806 Palmer
" Debbie emp Hardee's
" J Floyd & Connie H; clerical Sperry Electro Components h705 Horton Rd
" James E chaplain intern Duke Univ & Hosp rBx 4550 Duke Station
" John V instructional staff Duke Univ & Hosp r1806 Palmer St
" Lona retd h2616 Erwin Rd Apt 68
" Margt O Mrs v-pres-sec M E H Hdw r402 W Knox St
" Wm B & Margt O; pres-treas M E H Hdw h402 W Knox St
Hinson h705 Louise Cir Apt E
" See Also Henson
" Beatrice D retd h1210 Thompson Rd
" Brenda A Mrs bkpr Geo W Meyers r916 Prolorig
" Charles A osd clk Johnson Mtr Lines r2809 Shenandoah Av
" Charlie E & Stella J; retd h201 S Guthrie Av
" Dora h818b Clarendon St
" Doris M h2637 Lawndale Av
" Earl & Sarah M; retd h1016 Oakland Av
" Glen retd r815 Cleveland St
" Juanita retd h1802 Liberty St
" Lillian retd h305 Raynor St
" M N h1802 Atterbury La
" Mamie hskpr Duke Univ & Hosp r1213 Juniper St
" Randy sls mgr Home Security Life Ins rChapel Hill NC
" Ted mgr Caro Solite rCary NC
" Wm A & Hazel P; supvr Wright Machy h2809 Shenandoah Av
" Winston E with Good Will Indus h305½ Raynor St
Hinton Agnes T Mrs maid h106 E Enterprise St
" Bob mgr Rose Furn
" Brenda J studt r1911a House Av Apt 36
" Brownie retd r131f Commerce St
" Bruce retd r1107 Franklin St
" Charles & Careletta; emp Burl Indus h303 Colony Manor Apartments Bldg 4
" Cleveland & Lydia; brk mason h bx479 Mineral Springs Rd Rt 6
" Cleveland h bx473d Mineral Springs Rd Rt 6
" Debra B charge control clk Duke Univ & Hosp r213 Bywood Dr
" Dennis R aud Wachevia r813 N Mangum St
" Eleanor A Mrs cafeteria Hillside Hi Sch h605 Homeland Av
" Faye emp Community Life Program
" Harvey h410a E Piedmont Av
" Harvey h1603 James St
" Harvey L h310a E Piedmont Av
" Helen S accts payable clk Duke Univ & Hosp r1911a House Av
" James h906 Dreiser St
" Julia W Mrs tchr Durham Hi Sch r1008 Akron Av
" Laura K soc wkr County Dept Social Servs r1315 Morreene Rd Apt 19b
" Maggie Mrs h2401 Lincoln St
" Marcia D sec Duke Univ & Hosp r4216 Garrett Rd Apt M1
" Mary J patient serv aide Duke Univ & Hosp r805 Ardmore Dr
" Natalie h602b Martha St
" Nora M Mrs h1107 N Guthrie Av
" Pearl M patient serv aide Duke Univ & Hosp r805 Ardmore Dr
" Sue C spl accts rep Duke Univ & Hosp r200 Parthenia Dr
" Virgil & Helen S; servmn Orkin Exterminating h1911a House Av Apt 36
" Wm E tob wkr Am Tob r106 E Enterprise St
Hintz h3206a Rowena Av
" Holly C staff nurse Duke Univ & Hosp r2020 Wawa Av
" Mary R Mrs retd h1141 Raynor St
Hirsch Harry emp David's Men's Wear h1903 James St Apt B
Hirschauer Eliz cosmetician Kerr Discount Drug Store r108 Pinecrest Rd
" Paul & Eliz; asst dir Heart Assn h108 Pinecrest Rd
Hirschman Charles & Jo; faculty Duke Univ & Hosp h1810 Glendale Av
Hirshman Linda wrtr h1610 Peace St
Hirshon Arnold prof library staff Duke Univ & Hosp r3006 N Glendale Av

GEORGE J. POE INSURANCE AGENCY
One Stop For All Your Insurance and Investment Needs
207 Foster St. (27701)
Office 688-3187 - 688-2596 Night 477-5100

DURHAM BUILDERS SUPPLY CO.
BUILDERS' SUPPLIES of All Kinds
•
BUILDERS' HARDWARE
•
BUILDING SPECIALTIES
Customer Parking
105 S. BUCHANAN BLVD. (27701)
Phone 688-1381

CLAUDE M. MAY, Inc.
Painting — Papering — Interior Designing
AMPLE PARKING SPACE
1101 W. Main St. (27701) Tel. 682-9348

Insurance Specialists
J. SOUTHGATE & SON, Inc.
FIRE—CASUALTY—AUTOMOBILE—BURGLARY—BONDS—MARINE—HOSPITALIZATION—HEALTH and ACCIDENT—LIFE
Established 1872 1013 Broad St., P.O. Box 1651 (27702) Phone 286-2905

HIRSHON
" Janice C clinician County Bd Of Educ r3006 N Glendale Av
Hitchcock Anthony A h1715 Euclid Rd
" Beverly h901 Chalk Level Rd Apt X11
" D h1011 Burke St Apt 2
" P P h1315 Morreene Rd Apt 28d
Hitchings Geo H & Beverly R; adjunct prof Duke Univ & Hosp h4022 Bristol Rd
Hite See Also Hight
" G h700 Morreene Rd Apt J15
" Pecolia dep County Tax Collr
" Steph M & Frances B; agcy dir Reserve Life Ins r229 Tracy Trl
Hix See Also Hicks
" Anne L h915 Bivins St
" Barb slswn W T I K Radio Sta
" Barbara A coach Duke Univ & Hosp h802 Louise Cir Apt K
" Betty L Caro Ofc Sup h2503 Chapel Hill Rd
" Beverly A cash Eckerd Drugs r915 Bivins St
" Mary E retd h812 Berkeley St
" Paula G pharm tech Duke Univ & Hosp r915 Bivins St
Hixon Geo W & Vivian M (Brunsons) h106 E Ellerbee St
" Lenora W Mrs retd h1217 Dawkins St
Hixson Clair emp Duke Univ & Hosp h311 S La Salle St Apt 2k
Hizi h2752 Middleton St Apt 31a
Ho B typesetter Caro Academic Press rChapel Hill NC
Hoagland Ann mgr Chesterfield Motel
" James D (Chesterfield Motel) h1900 N Roxboro Rd
Hobart Seth G Jr & Mary L; emp Durham Clinic h1024 W Forest Hills Blvd
" Terrie L staff nurse Duke Univ & Hosp r213 Pine Gate Cir Chapel Hill NC Apt 4
Hobbard K h311 S La Salle St Apt 45n
Hobbes Richd & Susan r8 Heath Pl
Hobbgood Sam whsemn Worth Chem
Hobbie See Also Hobby
" Anne C studt r412 W Knox St
" Bill & Eliz D; retd h3013 Winston Rd
" Brenda bkpr Adams Concrete Products rHwy 70
" Bros Plumbing & Heating Contractors (Henry W Hobbie) 132 Hunt St
" Gerald A & Edith E; retd h100 E Lavender Av
" Henry W & Frances H (Hobbie Bros Plmb & Htg Contrs) h412 W Knox St
" Henry W studt h1000 Ruby St Apt 5
" Joseph C Jr & Kath H; retd h3025 Hope Valley Rd
" Wilfred D & Brenda S (Durham Tire) h3720 Kenmore Rd
" Wm H & Eliz D; retd h1206 Thompson Rd
Hobbs hF1 Westover Park Apts
" Allan W asst mgr State Employment Security Comn h306 E Knox St
" Annie M clk County Dept Social Servs rRt 1 Bx 30½ Rougemont NC
" Billy R emp rep Duke Univ & Hosp h2407b University Dr
" Carol h1315 Morreene Rd Apt 17a
" Denise tchr r2122 Glover Rd
" Donnie C & Janice B; pntr Clements Paint h102 Floyd Dr
" E E Associates Inc 2634 Chapel Hill Blvd Suite 208
" Earl E aud Duke Univ & Hosp r707 Gaston Av
" Evelyn R prod coord Sperry Electro Components h215 Alton St
" Fred E counter clk Noland Co rRt 1 Bx 30½
" G Denise tchr Bethesda Elem Sch r2122 Glover Rd
" G T hse mother Watts Hosp h2122 Glover Rd
" Gary L & Linda; tchr Chewning Jr Hi Sch h3022 Colonial Apts Apt 23b
" Ida T Mrs retd h911 Washington St
" Judith S tchr Burton Sch r707 Gaston St
" Judy r901 Chalk Level Rd Apt O5
" Kimberly radiologic tech Duke Univ & Hosp r1315 Morreene Rd Apt 3f
" M L Jr h300 Swift Av Apt 28
" Marcus E & Sarah B; faculty Duke Univ & Hosp h115 Pinecrest Rd
" Marvin L & Dot; research tech Duke Univ & Hosp h300 Swift Av Apt 25
" Rebecca C staff nurse Duke Univ & Hosp h311 S La Salle St Apt 24h

HOBBS
" Roy E & Estelle; pntr Northgate Paint h1814 E Geer St
" Sanford B & Clara W; retd h322 Monmouth Av
" Stanley E pntr Duke Univ & Hosp r4013 Packard St
Hobby See Also Hobbie
" Edw A h2906 Cadillac Av
" Edw O & Joan; rt supvr Triangle Coin Caterers rRt 1 Bx 216a Chapel Hill N C
" Gladys retd h1518 Morning Glory Av
" Helen J Mrs v-pres Durham Ceramics Sups r3243 Duke Homestead Rd
" Jean dining rm supvr Shoney's rRaleigh NC
" Nell E Mrs emp Am Tob h2405 Stephenson St
" Rudolph bakery wkr Natl Union r2405 Stephenson St
" Walter R & Helen J; pres Durham Ceramic Sups h3243 Duke Homestead Rd
Hobgood h2836 Chapel Hill Rd Apt 16d
" Ann pres The Point Of It All rChapel Hill
" B D mach Sperry Electro Components rRt 8 Bx 308
" Betty (Accessories Unique Inc) r507 Country Lane Dr
" Calvin D & Carolyn F; crime prevention City Of Durham h209 E Lavender Av
" Carolyn F Mrs acctg clk County Finance Ofc h209 E Lavender Av
" Carrie W cytotechnologist County Genl Hosp h1412 Broad St
" E Burke & Eleanor B; retd h207 W Murray Av
" E Wayne (Accessories Unique Inc) r507 Country La Dr
" Edward B III & Susan K; emp AT&T h5113 Green Oak Dr
" Eleanor B Mrs media splst Hillandale Elem Sch r207 Murray Av
" Hunter G & Louise; wood wkr Y & J Furn h2707 Davie Dr
" Joel W & Gertie R; food serv supvr Duke Univ & Hosp h1508 Morning Glory Av
" Keith atndt Eno Gulf Serv
" Kenneth R wtchmn Central Caro Bk & Tr r1508 Morning Glory Av
" L Douglas & Betsy K; chem IBM h5041 Gatewood Dr
" Milton N & Sylvia M; assoc eng IBM h1502 Tyonek Dr
" Oliver T emp State Natl Guard rAsheville N C
" Rosa C Mrs h717 Holloway St
" Ruth E corres G M A C r1429 Kirkwood Dr
" Ruth H Mrs retd h1429 Kirkwood Dr
" Sam H & Ava B; retd h17 Oak Dr
" Sharon K actg clk Duke Univ & Hosp rRt 4 Bx 430a Hillsborough NC
" T G Mrs h bx107 Hamlin Rd Rt 5
" Walter H mgr AL'S r1429 Kirkwood Dr
" Wm B & Peggy A; asst mgr Winn-Dixie h2506 Fairlawn Rd
" Wm L & Hazel A; clk L&M h1502 Robinhood Rd
Hobin Anne-Marie research aide Duke Univ & Hosp r3609 Britt St
" Raymond M dir NC Museum Life & Science h3609 Britt St
Hobson Billie Jo probation ofcr State Probation Comn r311 S La Salle St
" Dorothy asst mgr Sou Food Serv r2429 Landis Dr
" Georgina r1027 Rosedale Av
" J h311 S La Salle St Apt 2c
" Keith mgr Sou Food Serv r2429 Landis Dr
" Louise emp Thackers Bar-B-Q Den rRt 1
" Shirley slswn The Potted Plant rChapel Hill NC
Hochman L h506 N Buchanan Blvd Apt 1
Hochmuth Robt M & Dorris; faculty Duke Univ & Hosp h2502 Tryon Rd
Hochschild Jennifer L faculty Duke Univ & Hosp h813 Watts St
Hock Andrew A med laby clk Duke Univ & Hosp r2216 La Fayette Av
" Andy studt r1300 Green St
" Robt A asst prof Duke Univ & Hosp r605 18 Old Sugar Rd
Hockaday Charlie & Vera h2833 Dodson Av
" Dennis plmb Brown Bros Plmb & Htg rButner NC
" Earl V & Margt G; retd h3409 Summerlin Rd
" M T mach Sperry Electro Components rRt 1 Creedmoor NC
" Margt C Mrs wrapper Davis Bakery r3409 Summerlin Rd
" Robt A & Nora M; retd h2407 E Main St
" Robt L & Linda P (Hockaday's Texaco) h3639 Westminster Av
" Susan M emp Genl Tel rP O Bx 44 Creedmoor NC

TRIANGLE FIREPLACES BY
We specialize in fireplaces by MAJESTIC and SUPERIOR
ONE SURE WAY TO KEEP WARM THIS WINTER
FREE ESTIMATES
682-2444
Majestic An American-Standard Company
803A RAMSEUR ST., DURHAM

Wm. Muirhead Construction Co. Inc.
COMMERCIAL • INDUSTRIAL • HIGHWAY
General Offices 682-9215
Muirhead Asphalt 682-9219
Constructors Concrete 682-9211
Building Supplies And Shop 682-9214
1435 Camden Av. At N and W R.R. (27704) P.O. Box 2012 (27702)

Dutch Boy
DUTCHVILLE BUILDERS SUPPLY, Inc.
COMPLETE LINE OF
BUILDING SUPPLIES - PAINTS - HARDWARE
PHONE 528-1591
Lake Rd., P.O. Box 705 — Creedmoor, N.C. (27522)
JOHNS MANVILLE JM PRODUCTS

GREY STONE BAPTIST CHURCH
2601 HILLSBOROUGH ROAD (27005) TEL. 286-2281

HOCKETT
Hockett Joanne B Mrs ofc sec County Dept Planning & Zoning Insps h1907 E Geer St
" Marvin O Jr & Joanne B; parts dept Helmold Ford h1907 E Geer St
Hockfield Joe M h600-6 S La Salle St Apt 8h
Hocking Susan M staff nurse Duke Univ & Hosp r2752 Middleton Av Apt 30a
Hockoday Willie H h8b Mc Dougald Terrace Apts
Hocutt Coy H & Maggie; retd h1204½ Holloway St
" Coy H Jr & Mary H; lens grinder Am Optical h1204 Holloway St
" Deborah A emp Duke Univ & Hosp rRt 1 Bx 364 Hillsborough NC
" Doris F retd h906 W Trinity Av Apt 7
" Joseph Jr Rev pastor Trinity Bapt Ch rRt 1 (Hboro)
" Mary sr br clk Coml Credit r1204 Holloway
" Newman S & Neva G; ship clk Central Caro Farmers h1113 N Driver St
Hodel Margt instructional staff Duke Univ & Hosp r2729 Circle Dr
" Richd E & Margt J; faculty Duke Univ & Hosp h2729 Circle Dr
Hodge See Also Hodges
" Amelia R sec-ofc mgr Black Indus rKoback Dr
" Arth M & Olivia L; retd h628 W Club Blvd
" Bobby E & Emily; driver Epes Transport Sys rHillsborough NC
" Byron hse staff Duke Univ & Hosp r221 Anderson Apt D
" Carrie L Mrs h322 Rippling Stream Rd
" Charles A emp Genl Tel rRt 1 Bx Re23 Timberlake NC
" Conti L studt r322 Rippling Stream Rd
" Debra F med dept Meth Retirement Homes rLumberton NC
" Delores nurse N C Mem Hosp h1018 Bacon St
" Dora h3446 Glasson St Apt C
" Doris A maid r1619 E Geer St
" F H retd h107 Erie St
" Gassennie W Mrs media splst Morehead Sch r905 Cana St
" Geo A & Nelle G; retd h3016 Ruth St
" James D & Mary; admn mgr Mead Containers rRt 1 Oakwood Estates Wake Forest NC
" John h2305 Fitzgerald Av
" John P Jr studt r322 Rippling Stream Rd
" Joseph A & Betty W; emp Lee Air Condtrs h3307 Winston Rd
" Joseph A Jr tchr Carrington Jr Hi Sch h2215 Albany St
" Linda h217 Hood St Apt 2
" M A h3821 Alston Avenue Rd Lot K3
" M B & Barbara; emp Duke Hosp & Univ h3722 American Dr
" Oliver L & Gassenie; tchr J C Shepard Jr Hi Sch h905 Cana St
" Reubin mech Lee Air Conditioners r3307 Winston Rd
" Rosemary Mrs exec sec Southland Assocs r2215 Albany St
" Shelton R studt r322 Rippling Stream Rd
" T h600-4 S La Salle St Apt 10h
" Vera D Mrs clk N C Mut Life Ins r2305 Fitzgerald Av
" Verlin & Theresa; electn Quality Elec h2309 Fitzgerald Av
" Vernon H r322 Rippling Stream Rd
" Willie A III comp programmer trainee Duke Univ & Hosp r3033 Weymouth Apt 207
" Willie P USA r3016 Ruth St
Hodgens Jay studt r206 W Trinity Av
Hodges h3409 Hope Valley Rd Apt 10
" A T Mrs retd r1704 Hillcrest Dr Apt A
" Beatrice h1835 Cheek Rd Apt 9a
" Betty A Mrs wms editor Durham Herald r1613 Hollywood St
" Carl D chairmn County Agrl Extension Serv r5427 Fayetteville Rd
" Carlita tchrs aide Burton Sch r2314 Fayetteville St
" Delma h1704 Hillcrest Dr Apt A
" Delores I hskpr Duke Univ & Hosp r1304 Angier Av
" Doyle & Mary h3510 Alston Avenue Rd
" E B h1303 Elmset La
" Estelle H Mrs h1209 Berkeley St
" Estelle W retd h2921 E Geer St
" Esther dir Northern Hi Sch r1914 Glendale Av
" Harold S & Bernice; real est slsmn Piedmont Realty & Ins h901 W Markham Av

HODGES
" Harold S Jr & Shirley E; insp Genl Elec h1717 Hillcrest Dr
" James A instlr reprmn Genl Tel r535 Tuggle St
" James D autoclave control clk Duke Univ & Hosp r2224 Emerson Pl
" James M dentist Eure Dental Laby
" Jethro & Louise A h1013 Da Vinci St
" John D & Esther; retd h1914 Glendale Av
" Kath G sls clk REVCO r1013 Englewood Av
" Leora O Mrs retd h3026 University Dr
" Lois A adjunct assoc Duke Univ & Hosp rRaleigh NC
" Louis E Jr & Betty A; feature editor Durham Herald h1613 Hollywood St
" Louise G Mrs cafeteria J C Shepard Jr Hi Sch h808a Colfax St
" Luther H Jr faculty Duke Univ & Hosp rCharlotte NC
" Martha h3232 Dearborn Dr
" Martha A Mrs retd h2108 Wilson St
" Mary P retd r1704 Hillcrest Dr Apt A
" Odell Rev & Mary R; or atndt Duke University & Hosp h3817 Dearborn Dr Apt 5
" Omega T & Johnetta B; med supply asmblr Duke Univ & Hosp h706b Colfax St
" Pat emp Mc Donald's
" Patricia A maid W G Pearson Sch h11f Few Gardens
" Paula B sec Epes Transport Sys r2112 Broad St
" Peggy J emp Am Tob h812 Rosehill Av
" Phyllis J ofc clk Duke Univ & Hosp h305 Cody St
" Rebecca lndry wkr Duke Univ & Hosp r2224 Emerson Pl
" Roderick A tchr Carrington Jr Hi Sch h901 Chalk Level Rd Apt O15
" Saml C Jr & Doris M; archt-planning consultant 505 S Duke St h1013 Englewood Av
" Stephen W & Paula; vending slsmn Triangle Coin Caterers r2412 Shenadoah Av
" Sudie M h1022b Kent St
" Thos G Jr & Edna T; tab opr L & M h508 Wanda Ridge Dr
" Wm K & Delores I; trades appr Duke Univ & Hosp h1304 Angier Av
Hodgewood Cathy L emp Bahou's Container Restr rButner NC
Hodgkiss Glenn cash Radio Shack r605 Jackson St
Hodgson h6 Ainsworth Ct
Hodnett Estelle H Mrs retd h3845 Angier Av
" Wm R & Dianne L; driver Wonder Bread h2346 Taylor St
Hodson Donna ofc clk Horace M Johnson & Co
Hoekstra John A hse staff Duke Univ & Hosp h3022 Colonial Apts Apt 3b
Hoenig Lawrence E slsmn Electrolux rCarrboro NC
Hoers Jean L tchr Bragtown Elem Sch r1901 Torredge Rd
Hoey Marilyn studt r815 Cleveland St
Hofbaner Moran r1920 Bedford St Apt 4
Hoff Christopher & Joanne; studt h910 N Mangum St Apt 1
" Joanne M tech Guess Rd Animal Clinic r910 N Mangum St Apt 1
Hofferbert Beth Mrs aide Bethesda Elem Sch r5313 Revere Rd
" Wm L & Eliz W; chem Chemstrand h5313 Revere Rd
Hoffler Duanne D instr N C Central Univ
Hoffman See Also Huffman
" B studt r3022 Colonial Apts Apt 11c
" Barbara T research tech Duke Univ & Hosp rF1 Greenbelt Apts Carrboro NC
" Brenda teller First-Citizens Bk & Trust h3022 Colonial Apts Apt 10d
" Brian hse staff Duke Univ & Hosp r1703 Kirkwood Dr
" David studt r3824 Lyckan Pkwy
" Geo & Linda h4429 Alston Avenue Rd
" George J & Faye; emp W T V D rRaleigh NC
" H R mgr Ky Fried Chicken rCreedmore NC
" I r1915 W Club Blvd
" Joyce C purch asst Duke Univ & Hosp r2522 Banner St
" Leroy asst dir mtce oprns City Bd Educ rRt 6 Bx 268
" Mark h311 S La Salle St Apt 32i
" Rhonda S Mrs tchr Bethesda Elem Sch rRaleigh NC
" Richd L & Shirley K; analyst IBM h105 Montclair Cir
" Rod r2522 Banner St
" Russell Y & Ann; meter rdr D P Co rBx 11222
" Ruth S phys N C Univ Hosp h3824 Lyckan Pkwy

SUGGS PLUMBING & HEATING INC.
PLUMBING AND HEATING CONTRACTORS ALSO
WATER PUMPS — AIR COMPRESSORS — BACKHOE TRACTORS — SERVICE
2122 SOVERIGN ST., P.O. BOX 2774 (27705) PHONE 286-1221

ALUMINUM COMPANY OF N.C., Inc.
North Carolina's Largest Applicator of Aluminum Siding
MEMBER OF MERCHANTS ASSOCIATION AND CHAMBER OF COMMERCE
"Carolina's Foremost Aluminum Products Dealer"
Aluminum Sidings
Aluminum Awnings
Storm Doors and Windows
Aluminum Carports
3022 N. Roxboro Rd. (27704) Tel. 477-2159

Coke
Trade-mark ®
adds life to...
Coca-Cola
Tel. 383-1531

ALDRIDGE RETAIL POWER MOWER INC.
POWER MOWERS — CHAIN SAWS — GARDEN TRACTORS
PARTS and SUPPLIES • SALES and SERVICE
WHOLESALE — MID-ATLANTIC STIHL
2694 CHAPEL HILL BLVD., P.O. BOX 8823 (27707)
5017 NEAL RD. (27705)
DIAL 489-3329
TEL. 383-7411

HOFFMAN
" Sandra S research tech Duke Univ & Hosp rRt 2 Chapel Hill NC
" Thos A & Joyce M; refuse equip opr City Of Durham h2522 Banner St
Hoffmann Norman W slsmn Duke Univ Stores r1008 N Gregson St
Hoffner Charles h1421 Sedgefield St
HOFHEIMER'S SHOES Marc Snyder Store Manager, Shoes And Accessories, South Square Mall, Chapel Hill Blvd (27707), Tel 489-1982
Hofler R Hayes III lwyr (Watson King & Hofler) h1509 Woodland Dr
" Winnie h2836 Chapel Hill Rd Apt 28a
Hofrennin Paul h1901 Erwin Rd Apt G
Hogan h941 S Miami Blvd
" Ann M med sec Duke Univ & Hosp r614 Hugo St
" Charles W & Viola P; slsmn Durham Linen h615 E Maynard Av
" Charlie retd h1207 Morehead Av
" Frank h110 E Markham Av Apt 3
" Gay H Mrs ofc sec Uzzle Mtr r5901 Craig Rd Bx 7
" Geo W & Zelma M; retd h811 Cook Rd
" Gladys A retd h2400 Green St
" Irene h311 S La Salle St Apt 5l
" Janse C sec Duke Univ & Hosp r1315 Morreene Rd Apt 12e
" Jerome G & Mary; optn Durham Optical h1811 Chandellay Dr
" John & Janse; studt h823 Louise Cir
" John instructional staff Duke Univ & Hosp r765 S School Av Sarasota FL
" Joseph G & Nauwita; retd h4206 Chapel Hill Rd
" Kenneth C & Ann M; framemn Genl Tel h614 Hugo St
" Leon hlpr L D Swain & Son
" Luther R Jr & Ruth T; formn Am Tob h619 Horton Rd
" Malissa Mrs retd r1006 Horton Rd
" Myrtle R patient care tech Duke Univ & Hosp r1230c Naples Pl
" Nauwita P Mrs tchr Oak Grove Sch r4206 Chapel Hill Rd
" Patricia r302 N Hyde Park Av
" Pearl B retd h1220d Morreene Rd
" Robt G instrument mkr Duke Univ & Hosp rRt 4 Bx 109 Hillsborough NC
" Terry M assoc prof N C Central Univ rChapel Hill NC
" Vicki S acctg clk Duke Univ & Hosp rRt 1 Bx 2bb Hillsborough NC
" Willie & Anna D; emp Raleigh Mtrs h1207 Morehead Av
Hogans Peggy h504 N Maple St
Hogeland Wm H bd dirs Liggett Group
Hoggard John W h1000 N Duke St Apt 38
" Robt L grounds equip opr Duke Univ & Hosp r1600 W Knott St
Hogge James F & Marilyn; undwrtr mgr Crum & Forster Ins Co's r5622 Woodberry Rd
" Marilyn A sec Duke Univ & Hosp r5622 Woodberry Rd
Hoggins Curtis R & Ellie S; carp h400 Craven St
Hoggs Douglas studt r1015 Kent St
Hogue Carol C faculty Duke Univ & Hosp r2913 Welcome Dr
" David G & Carol C; v-pres Triem Co h2913 Welcome Dr
Hoiles J h1008 Burke St
Hok Rudolf Z sr eng Genl Tel rRt 3 Bx 162
Hokanson Rosalyn L studt h1806 Northgate St
Hoke Bernard Ray asst exec ofcr Ret Clks Union 204 rRaleigh N C
" Chris G studt r1522 Southwood Dr
" Frances H Mrs hlpr Grey Stone Bapt Ch Day Care Center r1216 Broad St
" Geo C & Leota P; v-pres W M Piatt & Co h1522 Southwood Dr
" Leota P Mrs tchr Lenox Baker Childrens Hosp h1522 Southwood Dr
" Rodger S emp W M Piatt & Co rRt 3 Bx 5-R Reidsville NC
" Timothy C & Kimberly B h2040 Englewood Av
Holbrook Charles emp A&P rRt 1 Bx 34a
" Charles C & Teresa; mobile cater Triangle Coin Caterers rRt 1 Bx 55 Rougemont NC
" Lonnie B emp Nello Teer h418 N Hoover Rd
" Stephen R research assoc Duke Univ & Hosp r1905a James St

HOLCOLM
Holcolm Randy h1404 Wyldewood Rd Apt A2
Holcomb Carol J soc serv rep Duke Univ & Hosp rChapel Hill NC
" Eliz acctg clk Duke Univ & Hosp r905 Valmet Dr
Holdahl Selmer & Alene; retd h2609 University Dr
Holdeman Willie L & Ruby C; emp Am Tob h1018 Da Vinci St
Holden Evelan M nurse clincian Duke Univ & Hosp rFayetteville NC
" Marcia emp Old Hickory Mtrs r923 Carolina St
" Martha Mrs h4504 Ryan St
" Patsy M med sec Duke Univ & Hosp rRt 3 Bx 22a Hillsborough NC
" Paula S staff nurse Duke Univ & Hosp rHillsborough NC
Holdening Stan & Cris h315 S Benjamine St
Holder A J h600 Mineral Springs Rd Rt 6
" Barbara N wvr Burlington Indus h816 Glendale Av
" Charles D & Judy R; generator wndr Genl Elec h1533 Mason Dr
" Chuck h3022 Colonial Apts Apt 48d
" Clarence retd h3000 Chapel Hill Rd Lot 31
" Coy S jan C C Spaulding Sch h1129 N Roxboro St
" Eloise Mrs payroll clk Coggin Pontiac h3001 Ross Rd
" Ernest J Jr instructional staff Duke Univ & Hosp r18 Balmoray Ct
" Frances S or tech Duke Univ & Hosp r5409 Pelham Rd
" Gabriel R sec to dir of exceptional children & art City Bd Educ h309 Lee St
" Geraldine h3904 Dearborn Dr Apt 4
" Grace E Mrs retd h710 W Club Blvd
" Gracie D radiologic tech Duke Univ & Hosp r1315 Shady La
" Hazel L Mrs waitress Meth Retirement Homes h20a Few Gardens
" Howard trucker City Bd Educ r702 Burlington Av
" & Hunt General Merchandise (Coy Hunt & Mrs Nan Holder) 1739 S Miami Blvd
" Isabelle Mrs hsekpr Duke Univ & Hosp r1129 N Roxboro St
" Jas D h3328 C View Dr
" James E & Ava M; mach fxr L&M h1209 W Murray Av
" Janet r3904 Dearborn Dr Apt 4
" Jerry studt r1129 N Roxboro St
" Joann H nurse Duke Univ & Hosp r1004a Carroll St
" John R sr clinic asst Duke Univ & Hosp r1004a Corroll St
" Julia H Mrs ofc sec PO h2226 Whitley Dr
" Leroy wtchmn Farmers Exch h bx427 Holder Rd Rt 6
" M C emp Pine Knoll Rest Home h3130½ Wake Forest Rd
" M L h3130 Wake Forest Rd
" Mae E string mach opr GBM h802 Lynn Rd
" Margaret P Mrs maid J C Shepard Jr Hi Sch r702 Burlington Av
" Marlena G acctg asst Genl Tel rBx 522 Sherron Rd Rt 6
" Melissa r3904 Dearborn Dr Apt 4
" Myrtle L retd r1117 Washington St
" Nan C Mrs (Holder & Hunt Genl Mdse) rRt 6
" Norma nurse Family Clinic South
" Norma B clinic interviewer Duke Univ & Hosp r3328c View Dr
" Ozzie agt N C Ordinary Agcy h1402 Wyldewood Rd Apt A1
" Paul emp Mc Donald's
" Randy W whsemn N C Mut Whol Drug rBx 503 Cheek Rd Rt 5
" Richd D r823b Glendale Av
" Roger emp Roscoe-Griffin Shoes
" Ronald studt h410 E Pilot St Apt S3
" S Lee studt r2226 Whitley Dr
" Saint M retd h1109 N Roxboro St
" Sam & Mary h2132 Bedford St Apt 4
" Sam L slsmn h1117 Washington St
" Sylvia Mrs cafeteria wkr Neal Jr Hi Sch rBroach Rd Rt 6
" Tom h4002 Angier Av
" Tommy mgr Sloan Auto Parts rSharon Rd
" Una H Mrs teller Central Caro Bk & Tr h1304 W Leon St Apt H
" Walter D Jr & Frances S; hse staff Duke Univ & Hosp h5409 Pelham Rd
" Wiley V & Patricia D; clk GBM h110 S Briggs Av
" Wm T & Helen B; retd h804 Lynn Rd

Brame SPECIALTY COMPANY Inc.
Janitor Supplies — Office Products — Industrial Papers — Laundry Supplies
Wholesale Paper — Customized Designing — Matched Packaging — Napkins — Place Mats
949 WASHINGTON STREET, (27701) TELEPHONE 682-5421

QUALITY JANITOR SERVICES
GEROME McDOWELL
682-6337
RUG SHAMPOO
INSURED CONTRACT CLEANING
BUILDINGS — OFFICES
WINDOWS — FLOORS
204½ N. Mangum St. P.O. Box 11431 Durham, N.C. 27703

REALTOR®
SOUTHLAND ASSOCIATES
212 N. Corcoran St. Durham, N.C. (27701) and Duke St. at Horton Rd. Call 688-8121
Realtors and Insurors
MEMBER NATIONAL ASSOCIATION OF INSURANCE AGENTS

URBAN & INDUSTRIAL PEST CONTROL CO., Inc.
"PEST CONTROL CONSULTANTS"
PEST MANAGEMENT CONSULTATION
ESTIMATES EMERGENCY SERVICE
PEST CONTROL INSPECTION
2415 Fayetteville Street, Durham, N.C. 27707
Tel. 682-1821

HOLDER
" William T Jr & Brenda B; wtchmn Liggett & Myers h618 Sybil Dr
" Zollie W & Ollie H; retd h2201 Edwin Av
Holderby Helen W Mrs h519 E Main St Apt 103
" Marie r519 E Main St Apt 103
" Nancy retd r519 E Main St Apt 103
Holderness Haywood D Jr Rev & Mary D; pastor Westminster Presby Ch h3940 Bristol Rd
Holdii Richd & Brenda; screen prntr ADI h2506 Stephenson St
Holding Claudia h1509 Lakeland St Apt A3k
" Danl Y & Mary E; emp L&M h1618 Cheek Rd
" Hilda M ofc sec Duke Univ & Hosp r1800 Williamsburg Rd Apt 4d
" Krista D Mrs clk-typ N C Mut Life Ins r2716 Middleton Av Apt 3-D
" Mildred Mrs cafeteria wkr Neal Jr Hi Sch rRt 6 Bx 351 Raleigh NC
" Stanley agt N C Ordinary Agcy r2716 Middleton Av Apt D3
Holdon Paula ofc sec Durham Exch Club Sheltered Wk Shop rRt 5 Bx 503
Holdracft D r209 Anderson St Apt D
Holdredge Fred E & Jane H; research educ consultant 2901 Friendship Rd h2901 Friendship Rd
Holdren Victor P & Linda D; emp Am Red Cross h510 Marshall Way
Holdrof Donald F dir U S Int Rev Serv
Holeman See Also Holleman And Holloman And Holman
" A B h1808 Chapel Hill Rd Apt 1b
" Ada S Mrs retd h1205 Sedgefield St
" Anne R teller Wachovia Bk & Tr r109 Stedwick Pl
" Beatrice G Mrs food serv aide Operation Breakthrough h1207 Hamlin St
" Brian brk lyr h408 Cook Rd
" Carmen C instr N C Central Univ r544 Burlington Av
" David inventory records clk Duke Univ & Hosp r3521 Arlington Dr
" Eliz hsekpr Duke Univ & Hosp h1306 Vickers Av
" Eliz H Mrs h703 Colfax St
" Esther L emp Durham County Genl Hosp h606a Gurley St
" Florence dorm matron UNC h408 Cook Rd
" Geo C h2105 Cheek Rd
" James nurse Vets Admn h3615 Suffolk St
" James W emp V A Hosp h3017 Weymouth St Apt 205
" Janice h810 Gerard St
" Jerry trades hlpr Duke Univ & Hosp h309 W Corporation St
" John & Carmen C; instr N Caro Central Univ h544 Burlington Av
" John D heavy equip opr B & W Constn h1030 Moreland Av
" Julia E maid h410 Nassau St Apt E
" Karen V hskpr Duke Univ & Hosp r9b Kendricks Cir
" Kath M assoc Spears Barnes Baker & Hoof r2427 Alpine
" Lawrence R & Kath; pilot Piedmont Airlines h2427 Alpine Rd
" Lewis S Jr hskpr Duke Univ & Hosp r307 Lawson St
" Linda M und clk Crum & Forster Ins Co's rRt 2 Bx 223k Rougemont NC
" Mac C lab Duke Univ & Hosp r606 Gurley St
" Mary h1603a Gunter St
" Michl W studt r1303 Jackson St
" Moses & Mable E; retd h605 Bacon St
" Otis b u roofer Budd-Piper Roofing r107 Cornwallis Rd
" Patricia H h3605 Wiggins St Apt 2
" Patricia J pharm tech Duke Univ & Hosp r803 Hancock St
" Pauline W Mrs h3203 Dearborn Dr
" Pearl Mrs retd h1303 Jackson St
" Richd retd h722 Kent St
" Robt L & Estelle O; dept mgr Goodwill Store h1004 Lancaster St
" Ronnie pntr h900 E Club Blvd Apt 5
" S E h700 Morreene Rd Apt H6
" Shelia A emp Burlington Indus r410 Nassau St Apt E
" Sylvia h805 Maplewood Av
" Terry r703 Colfax St
" Tonya studt r3615 Suffolk St
" Vance constn wkr h1111 Carroll St
" Vernon delmn W B Wright Furn rGurley St
" Victor & Eva N; retd h2730 Weldon Ter

HOLEMAN
" Willie L & Lois M; hlpr S Swartz & Sons h803 Hancock St
Holeman's Seafood & Grocery (James W Holman) 1103 N Hyde Park Av
Holiday See Also Holliday
" Bennie L studt r529 Burlington Av
" Felicia r3023 Angier Av
" Ferdinand emp John Umstead Hosp r3023 Angier Av
" Imports Inc Joseph C Lore Pres auto 4205 Chapel Hill Blvd
" Inn Of Durham Marshall N Wilson Mgr 3460 Hillsborough Rd
" Irene Mrs h3023 Angier Av
" James & Viola E; brklyr h529 Burlington Av
" Yvonne studt r1004 S Plum St
Hollabaugh Thos E & Debra L; mech Miller Mfg h306 W Leon St
Holladay B h3600 Tremont Dr Apt J5
" Betty eligibility splst County Dept Social Servs r3600 Tremont Dr Apt J5
" Kathryn h700 Morreene Rd Apt F11
Holland Annie M h302 Colony Manor Apartments Bldg 2
" Arth H & Olean E; serv supvr Genl Tel h1022 E Evergreen Dr
" Burnice r2807b Ashe St
" Carrie retd h507 N Roxboro St
" Cath R retd h814 Yancey St
" Charles J & Clara M; retd h613 Hickory St
" Charlyn h1111 Merrick St Apt D
" Doris P med techn Duke Univ & Hosp r210 Lawson St
" Edith P Mrs med information supvr Duke Univ & Hosp r1720 Chapel Hill Rd
" Edw A & Judith B h2809 Fawn Av
" Excell & Doris P; custdn Durham Shriners Club h210 Lawson St
" Henry N chf perfusionist Duke Univ & Hosp r4 Huntingridge Pl Fox Run Rt 1 Hillsborough NC
" Horace R mech Duke Univ & Hosp rHwy 101 Beaufort NC
" Jacquline nurse clinician Duke Univ & Hosp rRt 2 Bx 181 Pittsboro NC
" James & Lula h2807b Ashe St
" James B & Clydia; mach Durham Herald rRt 5 Chapel Hill NC
" James E hse staff Duke Univ & Hosp h2207 Alabama Av
" James E v-pres Kennedy Mtge r350 Country Club Dr
" Janice acctg clk Duke Univ & Hosp h311 W Trinity Av Apt 6
" John A & Bessie; emp L & M h2107c Charles St
" John D & Lillian Y; barber Ok Barber Shop h2502 E Weaver St
" John G r1007 Lamond Av
" Lenroy & Geraldine J; barber Crystal Barber Shop h2747 Atlantic St
" Lillian Y Mrs tchr Pearsontown Elem Sch r2502 Weaver St
" Lowell & Judy (Holland's Carpet & Tile) r319 Fleming Dr
" Lula h30g Mc Dougald Terrace Apts
" Margt R data processing tech Duke Univ & Hosp h500 Hardee St Apt 7
" Mary B Mrs retd h1021 Carolina St
" Maude Mrs retd h903 Bunn Ter
" Maurice h1322 Wyldewood Rd Apt A1
" Nancy h221c Carriage House Apts
" Nancy B Mrs tchr Northern Hi Sch r3103 Kenan Rd
" Olean F Mrs tchr aide Holt Elem Sch r1022 Evergreen Rd
HOLLAND PAINT & WALLPAPER CO INC Kenneth Holland President, Paint And Wallpaper Decorating, 407 E Main St (Carrboro, NC; 27510), Tel 929-6015 (See Index To Advertisers)
" Penelope retd h2700 Atlantic St
" Perry C & Nancy B; ins broker h3103 Kenan Rd
" Phyllis med dept Meth Retirement Homes rRed Springs NC
" Rita Mrs reg nurse Duke Univ & Hosp h512 Bon Air Av
" Roger P & Rita; phys Duke Univ & Hosp h512 Bon Air Av
" Roy P retd r809 Jackson St
" Spring r2807b Ashe St
" Timothy studt r2502 E Weaver St
" Tina studt r1022 E Evergreen Dr
" Willie r2807b Ashe St
" Zura U retd h1013a Clarendon St

TRIANGLE AMBULANCE & CONVALESCENT SERVICE Inc.
• 24 Hour Service • Low Rates and Prompt Service
2819 Hillsborough Rd. (27705)
Phone (919) 286-1831 - 286-2630

the copy express
104 W. Parrish St.
Tel. 682-4777

DURHAM'S FIRST COMPLETE RENTAL CO.
WHY BUY?
McBROOM'S RENTALS, INC.
2334 Guess Rd. (27705)
Telephone 286-4414

T. E. Allen & Sons Insurance Agency Inc.

PIA Professional Insurance Agents

Dividend Paying Automobile and Home Owners Insurance

Personalized Service

705 NORTH CAROLINA NATIONAL BANK BLDG. 123 W. MAIN ST. (27701)

Phone 688-2319

FIRST FEDERAL SAVINGS & LOAN ASSOCIATION OF SANFORD, N.C.

Tel. 493-3581 or 967-2222

South Square Mall Lower Level At Main Entrance Chapel Hill Blvd. (27707)

Federal Home Loan Bank System Member

FSLIC

HOLLAND'S
Holland's Carpet & Tile Company (Lowell Holland) 2920 Guess Rd
Hollander Arth J & Barbara G; carrier Durham Herald h2109 Ervin Cir
" Cathy C ofc sec Durham Orange Manpower h705 W Markham Av
" Jennifer F Mrs tchr Lowe's Grove Jr Hi Sch r1414 Wyldewood Rd Apt B2
" Mark stck clk Tyndall's Formal Wear r411 Valley Dr
" Steven A slsmn Lowrey Organ h2504 Carver St
Hollandsworth Luther C clinical asst prof Duke Univ & Hosp h8 Herrick Pl
Hollar Barry h307 N Gregson St
" Harold E & Sarah; emp John Unpotent Hosp h204 S Briggs Av
" Wm D & Carol A; USAF h1734 Latta Rd
Hollard Beverly studt r706a Colfax St
Hollaway Darlene B r1106 Harrell Av
" Evereta C maid h1106 Harrell Av
Hollem Geids emp Rice Hse
Holleman See Also Holeman Holloman And Holman
" Alma smstrs Eakes Clns r1808 Northgate St
" Alvin T & Alma D; ship clk Upchurch Drug h1808 Northgate St
" Billy T dietary wkr Meth Retirement Homes rRt 7 Bx 299b
" Cathy M med tech Duke Univ & Hosp h113 W Leon St
" Darryl L electronics tech Duke Univ & Hosp r113 W Leon St
" Deborah ofc sec Durham Internal Medicine Assn r6418 Pondview La
" Donald F & Maggie M; cabt mkr Y & J Furn h510 Spruce St
" Edwin D driver Durham Distr h721 Peyton Av
" Herbert L & Marie W; mtcemn Burroughs Wellcome h334 Pleasant Dr
" Herbert L & Sharrell A; tchr Sou Hi Sch h10 Braddock Cir
" James D & Jackie C h1110 Fern St
" James M & Betty W; supvr PO h3744 Hermine St
" James V studt r1514 Hermitage Ct
" Jean F Mrs v-pres Wachovia Bank & Trust Co h3417 Ogburn Ct
" Judy D nurse Duke Univ & Hosp r114 Hardee St
" Karen studt r3417 Ogburn Ct
" Larry W r1606 Angier Av
" Lassie G Jr & Peggy D; dir Durham-Orange Manpower h3618 Knollwood Dr
" Lisa studt r3618 Knollwood Dr
" Morris B & Virginia H; mach Sperry Electro Components h3816 Pendergrass St
" Nathan H & Katie L; retd h2429 Mozzelle St
" Robt D & Ruth T; lwyr 301 W Main St Rm 301 h1514 Hermitage Ct
" T h4803 Kinlock Dr
" Virginia H Mrs decorator Riley Paint & Wallpaper h3816 Pendergrass St
" Wm A & Jean F; pres Matthews & Farrow h3417 Ogburn Ct
Hollen Robin teller Liberty Bk & Trust rRt 5
" Wayne G meter rdr Pub Serv rRt 6 Bx 300
Hollenbach Sue research analyst Duke Univ & Hosp r518 E Whitaker Mill Rd Raleigh NC
Holler Anne r311 S La Salle St Apt 44j
" Betsy M Mrs bkpr Harris-Conners Chev h3362 Denise St
" John W & Nancy; dist mgr Social Security Admn h3946 Bristol Rd
" Nancy A ofc clk Duke Univ & Hosp r3946 Bristol Rd
Hollerman Octavia retd r1311 Norton St
Holley Connie M hskpr Duke Univ & Hosp r5211 Fayetteville Rd
" Don emp Montgomery Ward h2010c Jersey Av
" Grady asst mgr Baker Shoes
" Irving B & Janet C; faculty Duke Univ & Hosp h2506 Wrightwood Av
" Rita E h3231 Shannon Manor Apt 23d
" Sheila h1134 Merrick St Apt 20
" Susan studt r2506 Wrightwood Av
Hollida Laurie B keypunch opr Crum & Forester Ins Co's h3402 Summerlin Rd
Holliday See Also Holiday
" Andrew M emp W T V D r1004 Plum St

HOLLIDAY
" Debra E emp Genl Tel r1803 House Av Apt 4b
" Dorothy S Mrs stores supvr Duke Univ & Hosp h2113 Sunset Av
" Geo L & Helen H; tchr Hillside Hi Sch h1004 S Plum St
" Helen H Mrs nurse 1004 S Plum St h1004 S Plum St
" Lessie S Mrs h1203 Moreland Av
" Phyllis J Mrs tchr Oak Grove Sch r2206 Wise Pl
" Vivian M studt r1004 S Plum St
Hollifield Fred L driver Operation Breakthrough r1207 Holloway St
" Jim & Machiko h2752 Middleton St Apt 30h
" Machiko T data expeditor Duke Univ & Hosp r2752 Middleton Av Apt 30h
" Patsy J Mrs tchr aide Oak Grove Sch r4026 Wake Forest Rd
" Robt & Beulah; emp L & M h3207 Kenan Rd
Holliman Bobby R & Patricia P; electn L&M h2111 E Main St
" Bobby R Jr studt r2111 E Main St
" Florence Mrs retd r2111 E Main St
" Jennie Mrs retd h105 Putnam La
" P P mach Sperry Electro Components r2111 E Main St
Hollingsworth D Luther studt r2005 Ruffin St
" Gary (Sizzler Family Steak Hse) rRaleigh NC
" Harry D & Norma L; copy desk chf Durham Herald h2005 Ruffin St
" J C h927 Franklin Rd
" Kenneth E studt r1814 Milan St
" Norma Mrs tchr St Luke's Epis Ch Kindergarten r2005 S Ruffin St
" Retha h27b Few Gardens
" Ronald h219 S Alston Av Apt C21
" Wilhemen nurse Duke Univ & Hosp rRt 1 Bx 229 Sanford NC
" Wm & Wilihamenia h509 Craven St
Hollingworth Janet emp Durham College rRt 1 Bx 422 Raeford NC
Hollis Elaine tchr Holt Elem Sch r810 Lakeview Rd
Hollister Wm F clinical assoc prof Duke Univ & Hosp rPO Bx 2000 Southern Pines NC
Hollman Fannie h36f Mc Dougald Terrace Apts
Holloman See Also Holeman Holleman And Holman
" Dennis R & Florine H; pres Holloman Realty & Ins r106 Mason Rd
" G R (Holloman & Nidle Constn)
" Jas cook Ramada Inn r902 Branden Rd
" Lawrence E dishwasher City Sandwich Shop r113 E Seeman St
" Leroy emp A&P
" Mary hd cash A & P r18 Fletchers Ter
" & Nidle Construction Co (D R Holloman & Jeff Nidle) 3314 N Roxboro Rd
" Pat h611 Colgate St
" Raymond M supvr City Pub Safety Sta 5

HOLLOMAN REALTY & INSURANCE CO

D R "Dink" Holloman President, Ted G Holloman Secretary, "Your Local Real Estate Broker" Builders Of Quality And Popular Priced Homes, General Insurance Agency, Automobile, Fire, Home Owners And All Types Of Casualty Insurance, Bonds 3314 N Roxboro Rd, PO Box 15012 (27704), Tel 477-2188, Res Tels 477-3814 And 471-2673 (See Index To Advertisers)

" Sally F Mrs tchr Lowe's Grove Jr Hi Sch r216 Waxhaw Dr
" Ted G & Sally F; sec Holloman Realty & Ins r216 Waxhaw Dr
Holloman's Auto 2604 Carver St
Hollond Jim prsmn Blue Cross & Blue Shield
Holloway h609 N Hyde Park Av
" h4813 Byrd Rd
" Aaron C & Willie L; retd h107 E Murray Av
" Agnes S retd h1521 N Duke St
" Alberta S Mrs retd h723 Hopkins St
" Alice F acctg asst Genl Tel r2639 Ferrell Rd
" Ann security guard r22h Mc Dougald Terrace Apts
" Annie L retd r1707 Chapel Hill Rd
" Archie Jr & Mavis H; mach opr L & M h617 Hope Av
" Arlene emp Home Security Life rHillsborough

RED MILL NURSERY Inc.

"Serving The Durham Area Since 1961"

Rt. 5 Box 104, Red Mill Rd. (27704)

477-8676

M. M. FOWLER INC.

Gulf

Gasoline Fuel Oil

Gasoline

600 Gulf St. P.O. Box 1090 27702

Phone 596-8246

QUALITY CLEANING
SCOTT and ROBERTS Inc.
DURHAM'S FOREMOST CLEANERS
733 Foster St. (27701) Tel. 682-9325

HOLLOWAY
" Audrey C med tech Duke Univ & Hosp r2920 Chapel Hill Rd Apt 96d
" Barbara P Mrs radiology therapy tech Duke Univ & Hosp h13g Carriage House Apts
" Bettie h912a Gilbert St
" Bill gen mtce mech Duke Univ & Hosp rRt 2 Hillsborough NC
" Brenda T security guard Duke Univ & Hosp r301 W Trinity Apt 12
" Camille F studt r1404 Norton St
" Cordelia h1405 Lakeland St Apt C1e
" D H mach Sperry Electro Components rRt 2 Bx 302 Hillsborough NC
" Delton asst prof N C Central Univ h639 Rippling Stream Rd
" Donald A pharm supvr Duke Univ & Hosp r404 Landerwood Chapel Hill NC
" Donna emp Hardee's
" Dorothy L ofc clk Robbins Of Durham h3202 Fayetteville St
" Dorthy L studt r802 N Roxboro St
" Douglas studt r909 Da Vinci St
" Ed h2302 Lednum St Apt L
" Effie Mrs h3604 Keystone Pl
" Ernest S & Hilda; emp Durham Po h1826 Chandellay Dr
" Ethel G retd h1012 Gurley St
" Ethel L clinic recpt Duke Univ & Hosp r2312 S Roxboro St Apt A
" Fannie Mrs retd h2616 Erwin Rd Apt 76
" Frank studt r3604 Keystone Pl
" Franklin D & Frances F; admn ofcr studt aid N C Central Univ h1910 Campus Av
" Funeral Home Inc Rev Ralph N Holloway Business Mgr 309 Amber Pl
" Gale h1404 Lakeland St Apt B2a
" Galye studt r316 E Pilot St
" Geo Jr r3604 Keystone Pl
" Geo E & Lillie E; htg plant opr Duke Univ & Hosp h1306 Drew St
" Gladys P personnel clk Genl Tel h4424 Denfield St
" Grace emp Home Security Life r304 Leon St
" Grace Mrs emp Amphol h127 East End Av
" Harold M & Jewell W; dispr Giant Portland Cement rRt 5
" Helen studt r316 E Pilot St
" Henry E Jr & Mildred B; emp Durham City Recreation Dept r2712 Atlantic St
" Hilda nurse Durham Child Care Center r1826 Chundellay
" Hugh C & Louise K; retd h1920 Haverford St
" Ida C Mrs retd h818 N Buchanan Blvd
" Jackie emp Kentucky Fried Chicken
" Jackie D studt r1139 Merrick St Apt A
" James Jr & Alice F; driver Colonial Stores h803 Shay Dr
" James C & Mary H h802 N Roxboro St
" James C Jr production wkr Caro Beverage Packers r802 N Roxboro St
" James E & Izola h222 East End Av
" James O grounds equip opr Duke Univ & Hosp r2415 Miriam Cir
" Janice C data expeditor Duke Univ & Hosp rRt 2 Bx 302 Hillsborough NC
" Jeanetta r909 Da Vinci St
" Jennie G Mrs hskpr Duke Univ & Hosp h813 Ridgeway Av
" Jewel M Mrs financial sec Trinity United Meth Ch h2817 Holbrook St
" Joyce h1404 Wyldewood Rd Apt D2
" Joyce P Mrs clk N C Mut Life Ins r4401 Parker Dr
" Laura B h1505 Duke University Rd Apt 7j
" Lenwood C tchr Eno Valley Elem Sch r1409 Norton St
" Leo h311a Wake Pl
" Linda W exec sec Northgate Assoc rCole Mill Rd Rt 2
" Linwood C tchrs aide Eno Valley Elem Sch r1404 Norton St
" Lottie h306 Wake Pl
" Mae A Mrs h2608 Hinson Dr
" Mahala M r2502 Dearborn Dr
" Margt H deparmental swtchbd opr Duke Univ & Hosp rRt 1 Bx 72a Efland NC
" Marjorie W mach opr Genl Tel h3904 Dearborn Dr Apt 6
" Mark warehouse Triangle Coin Caterers rRt 2 Bx 443
" Martha r312a Wake Pl

HOLLOWAY
" Martha H retd r1521 N Duke St
" Mary h601e E Umstead St
" Massey retd r206 Walker St
" Mattie retd h609b Troy St
" Maude A Mrs retd h112 E Murray Av
" Mildred M lpn Duke Univ & Hosp r2712 Vesson Av Apt 7
" Mitchell H emp Durham County r901 Chalk Level Rd Apt D16
" Mollie L Mrs retd h904a S Roxboro St
" Nathl studt r2119 Cheek Rd
" Nellie Mrs maid h312a Wake Pl
" Oberia D retd r3924 Hope Valley Rd
" Oheria h2112e Broad St Apt 19
" Ora M h2502 Dearborn Dr
" Owen O & Lucy C; retd h511 Price Av
" Ozelle h22h Mc Dougald Terrace Apts
" Pearly h1505b Gunter St
" Peggy (Peggy Holloway Realty) rBahama N C
HOLLOWAY PEGGY REALTY (Peggy S Holloway), 'For All Your Real Estate Needs,' We Specialize In Farms, Acreage, Homes, Commercial Property, Call Us For Complete Service, Offering: Homeowners Warranties, Assured Sales Plan, Equity Purchase, Guaranteed Buy Back, Trade-In National Referral System, Professional Sales Staff, Appraisals, 3207 Guess Rd (27705), Tels 477-3212 And 477-7549, Res Tel 477-1732
" Penny C elig spec County Dept Social Servs h1409 Norton St
" R B Jr ppsr-mason Duke Univ & Hosp rRt 2 Bx 336 Terry Rd
" Ralph N Rev & Eliz R; business mgr Holloway Funeral Home Inc h2119 Cheek Rd
" Raymond E studt r1113 Fairview St
" Richd C clk A B C Bd rRt 1 Bx 264-10
" Richd L USN r2712 Atlantic St
" Robt & Sarah; emp Nello Telev Repr Shop h1139 Merrick St Apt A
" Robt & Margt W; mtr equip opr City Of Durham h726 Shay Dr
" Robt emp Caro Beverage Pkrs
" Ronald F & Grace H; instr Genl Tel h304 W Leon St
" Rosa S Mrs retd h bx476 Mineral Springs Rd Rt 6
" Rosemary r22h Mc Dougald Terrace Apts
" Ruth B Mrs cash N C Central Univ h2712 Atlantic St
" S h2909 Independence St
" Sam & Mary A h1705 South St
" Sean h3424 Glasson St Apt E
" Shirley A dietary serv aide Duke Univ & Hosp r2415 Miriam Cir
" Sterling & Grace; emp City h127 East End Av
HOLLOWAY STREET BAPTIST CHURCH Dr W Aubrey Jones Pastor, Sunday School 9:45, Morning Worship 11:00 AM, Church Training 6:15 PM, Evening Worship 7:30 PM, Wednesday Organizational Meetings 7:00 PM, Prayer Meeting And Bible Study 7:00 PM, 1415 Holloway St (27703), Tel 688-4711 (See Index To Advertisers)
HOLLOWAY STREET BAPTIST CHURCH DAY CARE NURSERY, Mrs W B "Darlene" Harrill Director, Kindergarten And Day Care, State Licensed, Ages 1 Year Thru 5 Years, Scheduled Daily Activities, Hot Meals, Recreation And Rest Periods, In A Christian Atmosphere, 6:00 AM-6:00 PM, 1415 Holloway St (27703), Tel 682-8764
HOLLOWAY STREET SCHOOL Mrs Thomas Taylor Jr Principal, 1107 Holloway St (27701), Tel 688-4846
" T Lucius & Eliz B; retd h2207 Cheek Rd
" Tempie G Mrs nurse N C Mem Hosp h2415 Miriam Cir
" Thom & Linda H; carp Operation Breakthrough h507a Oakwood Av
" Timothy r2119 Cheek Rd
" Vali R Mrs aide East End Sch r1404-A Lakeland
" Walter F & Tessie E; retd h1608 Ruffin St
" Wm A electn Duke Univ & Hosp rRt 2 Bx 302 Hillsborough NC
" Wm B & Ruby B; retd h2510 Highland Av
" Wm H dir City Dept Of Admn (Acctg Div) h1400 Glendale Av
" Wm L & Penny G (Holloway Realty) h1404 Norton St

Sewing Machines
Vacuum Cleaners
SALMON BROS.
Your Authorized Dealer For Sales and Service
Television Sets and Stereos
Lawn and Garden Equipment
217 Wellons Village Shopping Center 683-2019

Jones Brothers Furniture of Raleigh Inc.
FINE FURNITURE
Savings to 60 %
6901 Glenwood Avenue, Raleigh, N.C. (27612), Raleigh-Durham Hwy., U.S. Hwy. 70 West Phone (919) 787-1513

WILSON'S AUTO BODY FRAME SERVICE Inc.
WAYNE WILSON, OWNER
THE BEST EQUIPPED SHOP IN THE PIEDMONT
929 Harvest Street, Durham, N.C. (27703) Phone 688-5014 or 688-6346

ERNEST McPEAKE
PLANTS UNLIMITED
Largest Selection of Plants
LANDSCAPE
3565 Hillsborough Rd. (27705)
Tel. 383-2395

NORTH CAROLINA MUTUAL
LIFE INSURANCE COMPANY
MUTUAL PLAZA
DURHAM, NORTH CAROLINA 27701

HOLLOWAY
" Wm S & Katie M; driver Deluxe Cab h2123 Cheek Rd
" Willie H & Frances R; mech hlpr D P Co h2737 Weldon Ter
" Wilmina emp Am Tob h427 Lakeland St
" Wingato T retd h3306 Wadsworth Av
" Wynette Mrs knife sharpener Gold Kist h909 Da Vinci St
Hollowell Beulah C Mrs nurse h2911 Kanewood Dr
" Ed (The Medicine Shop) rRaleigh NC
" G A h1308 W Leon St Apt H
" Gail P studt r2911 Kanewood Dr
" Jacqueline E studt r2911 Kanewood Dr
" Jocelyn Z studt r2911 Kanewood Dr
" John H Jr sr editorial asst Duke Univ & Hosp r909 N Gregson St
Holly Dernor emp Mr Franko's Hairstyling
" Hill Apartments 2716 Middleton St
Hollyday Frederic B faculty Duke Univ & Hosp h1824 Forest Rd
Holman See Also Holeman Holleman And Holloman
" Anita med tech Duke Univ & Hosp r902 N Roxboro St
" Anna retd h509 Gray Av
" Arth J food serv asst Duke Univ & Hosp r602a Dowd St
" Barbara family health wkr Bragtown Health Clinic h4910 Fox Hunt St
" Bennie O & Hortense G; cook Dillard Teer h4404 Denfield St
" Bennie O Jr emp RDU r4404 Denfield St
" Betty B h202 Colony Manor Apartments Bldg 8
" Betty B sec N C Central Univ r2905 Rochelle St Apt 202b
" Callie M r bx223k Valley Dr
" Camilla Mrs tchr Holton Jr Hi Sch r907 Medina St
" Clarence L & Mildred (Mtr Parts & Machine) rRt 1 Wake Forest N C
" Clarence S shop formn Epes Transport Sys rBaptist Rd Apt 6
" Cora L r919 Sedgefield St
" Darrel C hsekpr Duke Univ & Hosp r410 E Nassau St
" David h1315 Morreene Rd Apt 11n
" Donnie M floor fnshr Duke Univ & Hosp r3826 Dunn St
" Eliz laby asst Duke Univ & Hosp r1132 Delano St
" Emma retd r4318 Denfield St
" Geo S & Pauline B; retd h4803 West Av Rt 8
" Geo W & Marie S; clk A & P h2723 Hinson Dr
" Henry I Jr studt r410 Nassau St Apt E
" Henry S Jr emp Rice Mach h1110 Lancaster St
" Hortense G instr N C Central Univ r4404 Denfield St
" Irma h1202 Berkeley St
" James & Cora; emp Renn Wilson r514 Todd St
" James W (Holeman's Seafood & Gro)
" Janette H tchr W G Pearson Sch r2831 Wyeth Av
" Jimmy slsmn Camelot Realty
" John W tchr St Augustine College r4404 Denfield St
" Julian retd h4418 Denfield St
" Kathy h901 Chalk Level Rd Apt N8
" Kathy V studt r902 N Roxboro St
" Laura h907 Holloway St
" Lillie M lpn Duke Univ & Hosp hF2 Mutual Dr
" Luna J Mrs retd h603 Gray Av
" M Farnsworth retd h224 W Trinity Av
" Mable Mrs maid-science bldg Durham Hi Sch r3826 Dunn St
" Margt Mrs retd r503 Red Oak Av
" Martha nurse's aid Durham County Hosp r1220 Sedgefield St
" Mary S sr clk Genl Tel r1506 Earl St
" Matlane N hskpr Duke Univ & Hosp r2105 Cheek Rd
" Mayola D Mrs retd h514 Todd St
" Mc Duffie & Mary G; whse mgr Colonial Store h902 N Roxboro St
" Nathl & Eliz; driver Associated Cab h1132 Delano St
" R r304 Colony Manor Apartments Bldg 8
" Robt E & Evelyn h1826 Athens Av
" Rodney & Mary h1506 Earl St
" Ronald A emp Genl Tel rFayetteville NC
" S A h304b Fulton St
" Sheila r907 Holloway St
" Stanley & Mallie; retd h bx223k Valley Dr
" T h5319 Partridge St
" Tim h17 Manor Ct
" Tina h1119 Gurley St Apt 15
" Trinia h901 Chalk Level Rd Apt Y16
" Wm vis lecturer N C Central Univ

HOLMAN
" Wm L hse staff Duke Univ & Hosp r806 Homestead St
Holmes h1829 Front St Apt C7
" Aaron C & Eloise B; slsmn Sears h1218 E Club Blvd
" Alla R dir State Prisoners Legal Serv r3611 Chapel Hill Rd
" Anne P Mrs ofc sec Garrison Ins Serv r2111 Woodrow St
" Antiques (Ruth Holmes) 4422 Chapel Hill Blvd
" Arnetta H lpn Duke Univ & Hosp r803 Ridgeway Av
" Arnold G finance mgr Elkins Mtr r1401 Millbrook Rd Raleigh NC
" Arth W & Mary A (Ideal Sundry) h2111 Woodrow St
" Arth W Jr mgr Crossroad Evangelistic Book Store h2119 Englewood Av
" Audrey h2202 Pike St
" Bernice h131h Commerce St
" Bertha r3912 Rivermont Rd
" Betty maid Sleepy Time Inn
" Betty B clk Goldkist h2701 Richwood Rd
" Betty R hsekpr Duke Univ & Hosp rRt 8 Bx 5324 Stanley Rd
" C Robbins retd h2221 Apex Rd
" Callie C Mrs retd h108 E Trinity Av
" Charles W retd h2 Versailles St
" Cherry h2750 Middleton St Apt 22e
" Corine emp Dept Of Social Servs h1503 E Main St
" Danny & Jeanette J; emp Colonial Flooring h2165 Charles St
" Doris E legal sec Newsom Graham Hedrick Murray Bryson & Kennon r5622 Wake Forest Hwy
" Doug broker Consumers United Rlty
" Douglas M asst prof N C Central Univ rChapel Hill
" Drusilla sec Capital Health Sys Agcy r509 Cecil St
" Duresitar r509 Cecil St
" Edw W assoc prof Duke Univ & Hosp h2701 Augusta Dr
" Ellison R & Charlotte T; eng Univac h1511 N Duke St
" Eloise (Tomorrow Hair Studio) r1218 E Club Blvd
" Fannie retd h313 Sowell St
" Felice W Mrs retd h124 Masondale Av
" Florice retd h403 Formosa Av
" Gary L retail mktg ofcr Wachovia Bk & Tr h2910 Omah St
" Gladys W emp Genl Tel rRt 1 Bx 271
" Hazel L hsekpr Duke Univ & Hosp r5209 Stanley Rd
" Hubert r313 Sowell St
" Irwin R & Althea M; retd h1403 S Alston Av
" Isaiah & Sarah L; floor finisher Duke Univ & Hosp h806 Justice St Rt 8
" Issac & Deltha; emp City Durham h605 Troy St
" Jack A & Jane; reporter Durham Herald rGibsonville NC
" James W & Gertrude D (Dixie Decorating Serv) h2505 Rochelle St
" John R & Betty B; retd h2701 Richwood Rd
" Joshua r313 Sowell St
" Joshua & Joyce; fcty wkr Durham Box h527 Walton St
" Larry h5209 Stanley Rd Rt 8
" Leon instructional staff Duke Univ & Hosp r209 Anderson St Apt G
" Lois slswn Rose's rMorrisville NC
" Luther floor fnshr Duke Univ & Hosp rRt 8 Bx 5324 Stanley Rd
" Margt r3119 Colclough Av
" Marian C cytotechnologist Duke Univ & Hosp r5315 Partridge St
" Martis L sec Duke Univ & Hosp r1223 E Club Blvd
" Mary A Mrs (The Crossroad Evangelistic Book Store) r2111 Woodrow St
" Nancy S admn sec Duke Univ & Hosp rRt 1 Bx 68e Efland NC
" O h209 Anderson St Apt G
" Ozell & Pauline W; constn wkr h bx5320 Stanley Rd Rt 8
" Paul (Emerald Garden Florist) r1313 N Gregson St
" Pauline W patient serv aide Duke Univ & Hosp rRt 8 Bx 5320 Stanley Rd
" Raymond L & Wilma L; bklyr h1210 W Club Blvd
" Roberta W Mrs retd h109 N Hyde Park Av
" Roy D & Lema J; security guard First Fed Sav & Loan Assn h1203 Park Av
" Ruth h2836 Chapel Hill Rd Apt 30c
" Ruth (Holmes Antiques)
" Susan B clk typ Duke Univ & Hosp r209 Anderson St Apt C

PUBLIC HARDWARE Inc.
DOWNTOWN DURHAM
SAPOLIN PAINT VARNISH ENAMEL
BUILDERS' HARDWARE
TOOLS FOR FARMER GARDENER CARPENTER MECHANIC COOKING UTENSILS SPORTING GOODS ROOFING
111 E Parrish St
P.O. Box 127 (27702)
TEL. 688-4321

HILLCREST CONVALESCENT CENTER Inc.
MEDICARE APPROVED — Skilled Nursing Care
A COMPLETE REHABILITATION PROGRAM
1417 W. Pettigrew St. and Swift Ave., P.O. Box 2816 (27705)
Tel. 286-7705

CAROLINA CARPETS & INTERIORS, INC.
• Carpeting, Linoleum Flooring and Wallcovering
• Carpeting (24 Hour Installation) Large Selection of Rolls and Remnants
• Lowest Price Guaranteed
1920 Perry St. Durham, N.C. (27705) Phone For Home Appointments 286-0754

HOLMES
" Tenella S lpn Duke Univ & Hosp rAsheville NC
" Therese L stylist Tomorrow Hair Studio r1218 E Club Blvd
" Timothy & Marian; coml loan ofcr Northwestern Bk h5315 Partridge St
" Tommy opr rm atndt Duke Univ & Hosp r910a Calvin St
" Wanda Lois data terminal opr Duke Univ & Hosp h2201 Morehead Av Apt 54
" Wilma L Mrs tchr Durham Hi Sch r1210 W Club Blvd
Holmon Clement h217 Hood St Apt 3
" Stanley h1408 Angier Av
Holmquist Everett G mech util supt Duke Univ & Hosp rRaleigh NC
Holsapple Steve A truck driver Truckin Movers h623 E Lavender Av
Holsberry John E & Carmen; studt h602 Watts St
Holsclaw Calvin C & Betty R; plant wkr Scott & Roberts Dry Clns h1208 Gilbert St
" Dorothy O Mrs retd h2707 Ellen St
" Johnny mgr Kentucky Fried Chicken rMorrisvill Enc
" Marcus W & Margt A; driver Mc Afee Bros Oil h2105 Eastwood Dr
" Marcus W Jr & Nancy G; material control clk Duke Univ & Hosp h806b Park Av
Holsenback D & Velma G; serv tech Carpenter's Chev r3121 Holloway St
Holshouser Carolyn waitress Sambo's Restr
" Eric h301 Swift Av
" Virgil A mgr Golden Belt Mfg h3919 Brixton La
Holsinger James W & Ruth R; retd h3808 Nottaway Rd
Holsomback Ben r2310 Holloway St
" Geo W retd h514 N Maple St
Holsonback Ira V & Delma; mech Carpenters Chevrolet h1513 Lathrop St
" Pattie A Mrs retd h314 S Benjamine St
" Rena P Mrs retd r207 S Joyland St
" Ronnie emp Durham County Genl Hosp r1513 Lathrop St
Holsti Ole R faculty Duke Univ & Hosp rChapel Hill NC
Holt h2311 Shirley St
" h1715 Arrowhead Dr
" Alice L radiologic technologist Duke Univ & Hosp rRt 1 Bx 272 2d Hillsborough NC
" Andrew S Jr & Della W; bailiff Durham County h705 Hudson Av
" Andrew S III & Alice; acct exec E F Hutton & Co rRt 1 Bx 2722d (H)
" Andy dept dir Y M C A Lakewood rBx 272-2d Hillsborough NC
" Ann legal sec Bryant Bryant Drew & Crill rRt 5 Bx 692
" Annie S Mrs agt Six Apts r900 E Club Blvd
" Cathy R studt r3121 Alabama Av
" Celestia D med sup supvr Duke Univ & Hosp r1114 9th St
" Charles lab Dowdy Constn r820 Gattis St
" Curtis A med tech Duke Univ & Hosp r1315 Morreene Rd Apt A3
" David & Gladys h844 Estes St
HOLT ELEMENTARY SCHOOL Alec Decker Principal, 4019 Holt School Rd (27705), Tel 477-2124
" Ernest driver Yellow Cab h109 W Club Blvd
" Ernest D Jr guard Vanguard Security Serv r2420 Highland Av
" Ernest G Rev & Ruth; pastor Guess Rd Bapt Ch h3121 Alabama Av
" Evelyn sec Duke Univ & Hosp rRt 1 Bx 628 Mebane NC
" Fran h901 Chalk Level Rd Apt G12
" Furman D & Thelma C; wtchmn City Of Durham h2010 Angier Av
" Gail mgr The Junction h311 S La Salle St Apt 12j
" Gaye recpt Dr Robt Wentz r2519 Pickett Rd
" Geo M & Lanier R h709a Yancey St
" Geo N & M Lanie; emp State Dept Cultural Resources h817 W Markham Av
" Gladys B pres Durham Detective Agency & Guard Service r1815 Guess Rd
" Gloria E msngr Duke Univ & Hosp h2932 Driftwood Dr
" Harriette B recpt Security Sav & Loan rRt 3 Bx 130
" Helen S Mrs retd h2907 Broad St
" J Larry & Rosalyn D; eng IBM h5121 Old Well St

HOLT
" Jack A & Gladys B; with Durham Detective Agcy & Guard Serv h1815 Guess Rd
" Jerry A agt Farm Bur Ins Serv r801 Royal Oakes Dr
" Jessie Mrs retd h1613 Kilmer Ter
" Jimmy B locksmith N C Central Univ rRt 5 Bx 692
" Josie E Mrs dir Tiny Tott Playworld Nursery r209 Pekoe St
" Lanier R research aide Duke Univ & Hosp r709a Yancey St
" Lawrence B plmb Daniels Constn h1306 Norton St
" Linda C Mrs laby tech R Carl Britt r126 Fleming Dr
" Luther & Betty; aluminum siding contractor h2029 Eastwood Dr
" M h311 S La Salle St Apt 21b
" Mae h901 Chalk Level Rd Apt N16
" Magdalene M retd h308½ S Guthrie Av
" Nancy dir Health Ofc Sup
" Nancy M staff nurse Duke Univ & Hosp r311 S La Salle St Apt 35e
" Norma Jean key punch opr Data Servs
" Paul L Jr & Linda C h126 Fleming Dr
" Paul M & Marjorie W; retd h2530 Holloway St
" R D retd h1114 9th St
" Richd B Jr acct Genl Tel r2309 Caroline Dr
" Rick G & Eileen A; emp Morrison's Cafeteria h1301 Hudson Av Apt I
" Rosa J retd h1601 Kilmer Ter
" S h1611 Duke University Rd Apt 2d
" S M Jr h3022 Colonial Apts Apt 27c
" Sandra C Mrs loan closer Home Savings & Loan r23o9 Caroline Dr
" Sharon A ofc sec N C Central Univ r1611 Duke Univ Rd Apt 2d
" Sterling M & Josie E (Deluxe Barber Shop) h209 Pekoe Av
" Sue studt r3121 Alabama Av
" Sutten h3600 Tremont Dr Apt F3
" Terry L & Jackie S; drftsmn Thomas & Olive Inc h2208 Marlowe Dr
" Theo A & Annie S; retd h900 E Club Blvd
" Thurman M & Mary N; retd h2009 Pershing St
" Wm A parts dept Alexander Mtr h2519 Pickett Rd
" Wylanta R Mrs retd h607 Watts St
Holton A Jesse & Nancy J; tchr Sherwood Githens Jr Hi h142 Radcliff Cir
" Charles R & Anita H; lwyr Powe Porter Alphin & Whichard h812 Duluth St
HOLTON JUNIOR HIGH SCHOOL Herman B Nelson Principal, 401 N Driver St (27703), Tel 688-0459
" Mary G psychologist h2204 Edwin Av
" Patricia emp Genl Tel h3536 Mayfair St Apt 207
" Walter L clinical assoc Duke Univ & Hosp rManteo NC
Holy Cross Catholic Church Rev Francis M O'Connor Pastor 1400 S Alston Av
Holyfield Hannah H teller Wachovia Bk & Tr rRt 2 Bx 35
" James F cultural servs staff Duke Univ & Hosp rCahpel Hill NC
" Marian Mrs teller D P Co rRt 8 Bx 414a
Holzman Dick & Louise h1016 Carroll St
Home Beneficial Life Ins Co J Payton King Dist Mgr 2807 N Roxboro Rd
HOME BUILDERS ASSOCIATION OF DURHAM & CHAPEL HILL Voice Of The Home Building Industry, Affiliated With National Association Of Home Builders, 714 North Carolina National Bank Bldg 123 W Main St (27701) Tel 688-2379 (See Index To Advertisers)
HOME CREDIT CO Robert C McLean Manager, Loans, 104 E Main St (27701) Tel 682-8101
" Furniture Co (Simpson T Wallace S And Mrs Ellen P Hare) 407 N Mangum St

RADIO ADVERTISING PAYS YOU!
CALL TWO OF AMERICA'S GREAT STATIONS
WDNC AND G105 682-0318
138 E. Chapel Hill Street, 27702

THE ROSE AGENCY
COMPLETE OFFICE SUPPLIES AND OUTFITTERS
Office Furniture — Rubber Stamps — Corporation and Notary Seals
111 W. Parrish St. (27701) P.O. Box 1929 (27702)
Phone 688-1336

"MEET ME AT MANNELLA'S!"
"AT LAST! A LITTLE BIT OF ITALY HAS COME TO DURHAM!"
Full Service Italian — American Menu — All North Carolina Licenses
YES, WE CATER UP TO 600!
3438 Hillsborough Road (Next to Holiday Inn West)
Reservations Accepted: 383-5507
MANNELLA'S Restaurant & PIZZERIA

THE BALLARD AGENCY INC.
INSURANCE and REAL ESTATE
Specialists In Hillsborough Real Estate
109 W. King St., Hillsborough
(919) 732-2158
John P. Ballard and David Ballard
YOUR Independent INSURANCE AGENT SERVES YOU FIRST

H & B BUILDERS SUPPLY Inc.
Residential and Commercial Building Materials
1400 Camden Av., Durham, N.C. (27704)
682-0714 — 688-6594

HOME INSURANCE AGENCY INC

J Randolph Coupland III Chairman Of The Board, Thomas B Cranford President, Louis L Sasser Jr Senior Vice-President, James B Bunting Treasurer, George S Williams Secretary, John B Coupland Your Independent Insurance Agent, Insurance For Everything, Homeowners Package Policies, Fire, Automobile, Commercial Insurance, Call Us For Your Insurance Needs, "Serving Durham 56 Years" 318 Holland St Mall (27701), Tel 682-9244 (See Index To Advertisers)

HOME OWNERS WARRANTY COUNCIL OF DURHAM & CHAPEL HILL 10 Year Home Buyers Protection, 714 North Carolina National Bank Bldg, 123 W Main St (27701), Tel 688-2379 (See Index To Advertisers)

HOME SAVINGS AND LOAN ASSOCIATION

OFFICERS
DONNIE A SORRELL
CHAIRMAN OF THE BOARD
F GRAHAM GOODWIN
PRESIDENT
LYNDA W CARDEN
VICE-PRESIDENT
RICHARD P WARREN
VICE-PRESIDENT
TOBY B GRADY
ASSISTANT VICE-PRESIDENT
CAROLYN H ADAMS
SECRETARY-TREASURER
BECKY M COUCH
ASSISTANT SECRETARY
BETTY F DAY
ASSISTANT SECRETARY
JANICE O DIXON
ASSISTANT SECRETARY
ELAINE E FOUSHER
ASSISTANT SECRETARY
MILDRED C HERRING
ASSISTANT SECRETARY
JANE W JOHNSON
ASSISTANT SECRETARY
RUTH S PENINGER
ASSISTANT SECRETARY
SUE M BELK
ASSISTANT TREASURER
RUTH O CASEY
ASSISTANT TREASURER
LINDA B THOMPSON
ASSISTANT TREASURER
SAVINGS ACCOUNTS, HOME LOANS
MORTGAGE LOANS
ORGANIZED 1920
315 E CHAPEL HILL ST (27701)
PO BOX 1892 (27702)
TELEPHONE 682-9161
BRANCH OFFICES
NORTHGATE SHOPPING CENTER
1100 W CLUB BLVD
TELEPHONE 682-9161
LAKEWOOD SHOPPING CENTER
2000 CHAPEL HILL RD
TELEPHONE 682-9161
143 E ROSEMARY ST
CHAPEL HILL, N C
210 S LAMAR ST
ROXBORO, N C

" Security Life Insurance Co Building 505 W Chapel Hill St

HOME SECURITY LIFE INSURANCE COMPANY

HOME OFFICE
505 W CHAPEL HILL ST
PO BOX 51 (27702)
TELEPHONE 682-5431
OFFICERS
ARTHUR W CLARK CHAIRMAN OF THE BOARD-PRESIDENT AND CHIEF EXECUTIVE OFFICER
JOHN L M TOBIAS CHAIRMAN OF THE EXECUTIVE COMMITTEE
DAVID S DeWITT VICE-PRESIDENT MARKETING
THYATT T DIXON JR
VICE-PRESIDENT
GROUP
WILLIAM A DULA VICE PRESIDENT
M C ERNST VICE PRESIDENT AND TREASURER
REED M LOCK SENIOR VICE-PRESIDENT MARKETING
GEORGE STROUD
VICE-PRESIDENT
AND PLANNING COORDINATOR
C L MORTON JR SENIOR VICE PRESIDENT-ADMINISTRATION
R RAY POOLE VICE-PRESIDENT AND CONTROLLER
FREDERICK E QUINN VICE PRESIDENT
A R RICH
VICE-PRESIDENT MARKETING
NORMAN E RUSSELL JR
VICE-PRESIDENT-MARKETING
ROBERT L BROMHAL ASSISTANT VICE-PRESIDENT AND
ASSISTANT SECRETARY-GROUP
HELEN BYRD CORPORATE SECRETARY
A DERWIN COOPER MD MEDICAL DIRECTOR
BETTY S KING ASSISTANT SECRETARY
PARLEY A KING ASSISTANT VICE PRESIDENT MARKETING SERVICES
WM Mc ADOO
PERSONNEL DIRECTOR
WILLIAM L McCASKILL ASSISTANT SECRETARY
LILLARD H MOUNT GENERAL COUNSEL
CHESTERLEEN RICCA INTERNAL AUDITOR
L R SCHWINN JR ASSISTANT VICE PRESIDENT-CREDIT SALES
WILLIAM H SINK DIRECTOR OF SERVICE OPERATIONS
DISTRICT OFFICE
DAVID E DICKERSON CLU
DISTRICT MANAGER
FOREST HILLS SHOPPING CENTER
1201-07 UNIVERSITY DR
TELEPHONE 489-3351
DURHAM REGIONAL GROUP OFFICE
ROBERT ROSS JR CLU
REGIONAL GROUP MANAGER
505 W CHAPEL HILL ST
TELEPHONE 688-6737
(See Index To Advertisers)

Homestead Heights Baptist Church 4007 Holt School Rd
HOMESTEAD REALTY COMPANY Patricia A Langston President, Complete Real Estate Service, Office And Model Homes, Specializing In New Homes, 405 Hendricks Court, Hope Valley North (27707), Tel 489-2917
Homeyer Paul G & Grace A; scientist Research Triangle Institute h68 Beverly Dr
Homola J R & Glenda G; emp Croasdaile Dental Laby h210 Carver St
Honbarrier J K h3022 Colonial Apts Apt 40a
Honea Sherry W clinical asst prof Duke Univ & Hosp rRt 5 Bx 466 Candler NC
Honess Mark C coach Duke Univ & Hosp rL47 Broadmore Apts

Walker Home Center
Phone 471-4416
HOME IMPROVEMENT HEADQUARTERS
4528 N. Roxboro Road Durham, North Carolina 27704

DALLAS LONG CHEVROLET CO.
CHURTON ST. EXT.
Hillsborough, N.C. 27278
Phones 732-2151 and 732-2152, Durham 688-3015 and 682-1537

Best Western
WASHINGTON DUKE MOTOR INN
605 W. CHAPEL HILL ST., DURHAM, N.C. (27701)
(919) 682-5411

HONEY
Honey Boy Tailors (W D Ford) 725 N Mangum St
Honey's Drive-In Chuck Thompson Mgr restr 2710 Guess Rd
Honeycutt See Also Huneycutt And Hunnicutt
" h302 Monk Rd
" Bill h1330 Ellis Rd
" Billy C (Honeycutt Upholstery) rPineview Rd
" Brenda K r1214b W Knox St
" Daphine Mrs emp L&M r410 Salem St
" David h2009 Taylor St
" Dorothy B staff nurse Duke Univ & Hosp rRaleigh NC
" Dorothy K Mrs tchr Carrington Jr Hi Sch rRaleigh NC
" Douglas W emp Bryant-Durham Elec r410 Salem St
" Earl B & Pearl S; emp State h1009 Dacian Av
" Eddie r619b W Club Blvd
" Elmore W Jr & Shirley F; formn R L Dresser Tile h907 Jones Cir
" F J h2408 Stephenson St
" Frances E isn claims processor Duke Univ & Hosp r2606 Holloway St
" Gail T acctg clk Duke Univ & Hosp rRt 6 Bx 395c Pineview Rd
" J C h1310 Cook Rd
" J W & Frances; emp Proctor Inc h2606 Holloway St
" Jessie M lndry wkr Duke Univ & Hosp rAsheville NC
" John whse supvr Old Dominion Frt Line rRaleigh NC
" John S & Pauline D; emp Nelson Wldg & Mach h105 Radcliff Cir
" Julius C emp Honeycutt Uphol rRt 6 Bx 434
" Kim emp Home Security Life r2009 Taylor St
" Lanie P Mrs retd h4525 Russell St
" Leroy B & Lucille R; bldr h2027 W Club Blvd
" Lillie h2007 House Av Apt 4
" Lois S clinic recpt Duke Univ & Hosp rBx 310 Eperson Dr
" Margt G Mrs retd h1703 Ruffin St
" Martin C & Lynda R h1900 Angier Av
" Marvin L & Louise M; retd h500 N Guthrie Av
" Mary E studt r1009 Dacian Av
" Mary E clk D P Co rR1 B208 Chapel Hill NC
" Maxie B admn sec Duke Univ & Hosp h1303 Maryland Av
" Parks H & Gloria F; retd h700 N Guthrie Av
" Raymond & Dianna; emp O C Mitchell Hse Clns h711 Pleasant Dr
" Travis W v-pres Mastercraft Carpet Distr rErwin CA

HONEYCUTT UPHOLSTERY & CO

(Billy C Honeycutt), Over 65 Years Combined Experience In Antique And Traditional Furniture, Our Prices Are Reasonable, Pick-Up And Delivery, Expert Workmanship, 'Estimates Given In The Home,' 947 E Main St (27701), Tels 682-6804, Nights 596-2360 (See Index To Advertisers)

" Valerie h4216 Garrett Rd Apt I49
" Vivian K Mrs retd h33 Hawthorne Dr
" W D h1406 Pennsylvania Av
Honickman Steven P h1007 Burch Av
Honrine Sadie M clk-sten City Of Durham r3517 Mossdale Av
Hood Bonnie H Mrs retd h2618 Elgin St
" Donald W III dist mgr Durham Herald r2618 Elgin St
" Enrie & Denice; emp W P T V-TV h123 S Guthrie Av
" Jerry L phys h9 Kellom Ct
" John M emp Genl Tel r1935 Morehead Av
" Leman area dir A F L-C I O rAtlanta GA
" Norman R & Margaret; asst mgr Lowes Of Durham r7122 Windover Dr
" S h301 W Trinity Av Apt 5
" Walt h1505 Duke University Rd Apt 4d
" Willie H & Evangeline S (Hood's Food Mart & Washerette) h312 Sowell St
" Zabeody h1112 N Mangum St

HOOD'S FOOD MART & WASHERETTE

(Willie H Hood), Fresh Fruits And Vegetables, Cut Rate Beverages, Convenient Food Items, Get Out Of Those Long Lines And Get Into Hood's Food Mart & Washerette, Open Monday- Sunday 7:00 AM-12:00 PM, 2538 S Roxboro St (27707), Tel 489-0890

" Washette (Willie H Hood) 2538 S Roxboro St
Hoof J Bruce (Spears Barnes Baker & Hoof) h3525 Mossdale Av
Hook See Also Hooks
" Gary E R adjunct asst prof Duke Univ & Hosp rCary NC
" James & Joyce; emp Allied Van Lines h813a Fargo St
" Mamie retd h805a Lee St
" Sarah S Mrs nurses aide h514½ Nash St
Hooker Archie constn wkr h1008a Kent St
" Charles retd r1607 Nixon St
" Franklin Jr studt r1316 Ellis Rd
" Franklin D & Nannie; mech 1316 Ellis Rd h1316 Ellis Rd
" Geo retd r509 Carlton Av
" Goldie M Mrs retd h1006 Onslow St
" Ida L Mrs hskpr Duke Univ & Hosp r1006 Onslow St
" Iola B Mrs retd h925 Onslow St
" James H & Mary B; garage serv mgr Colonial Stores h2425 Otis St
" James R retd h818 Carroll St
" Jamie studt r1129 Merrick St Apt 10
" Lynn studt h611 Watts St
" Mike emp Truckin' Movers
" Nannie smstrs Johnson's Alterations r1316 Ellis Rd
" Pauline G Mrs h1129 Merrick St Apt 10
" Roger W bd dir Liggett Group
" Roger W h19 Oak Dr
" Roger W Jr v-pres-genl council-sec Liggett Group
" Ruby retd r509 Carlton Av
" Thos A emp Genl Tel r4712 Heritage Dr
" Wilbur Jr studt r1129 Merrick St Apt 10
" Will & Deborah A h1204 W Markham Av
" Willie C & Essie G; retd h814 Roane St Rt 4
Hooks See Also Hook
" Dorothy J Mrs hsekpr Duke Univ & Hosp h926b Berkeley St
" Gary G & Joyce; retd h816 Fargo St
" Jo Anne ofc sec W M Piatt & Co r308 Tracy Trail
" Mary h1100 Merrick St Apt F
" Ollie P Mrs retd h806 Fargo St
" P F mach Sperry Electro Components r1100 N Mangum St
" Pauline D Mrs hd nurse Duke Univ & Hosp h2722 Brown Av Apt L
" Walter M & Marian; undwrtr Reliance Ins rRaleigh N C
" Woffard H & Cleo P; retd h1706 Nixon St
Hooley Stewart M & Virginia W; payroll tax supvr Liggett Group h3727 Kenmore Rd
Hooper Bargie h10e Mc Dougald Terrace Apts
" E G emp Durham Linen Lndry h1513 N Alston Av
" Eug M (North Duke St Mall) rFalls Church VA
HOOPER-HOLMES BUREAU INC Bill Carson Manager, Commercial Reporters, 314 W Martin St, PO Box 27805, Raleigh, N C (27611), Tel 851-6111
" Irving R research assoc Duke Univ & Hosp rBeaufort
" Jerry Rev & Rosemary; pastor Smith Chapel Bapt Ch r4117 Converse Rd
" Mark R research tech Duke Univ & Hosp rBeaufort
Hooser Annie R cash Duke Univ & Hosp r1214 Merrick St
" Leonard & Anna; cook Vets Hosp h1214 Merrick St
Hoots W Keith & Robin H; pediatric hematology N C Mem Hosp h5154 Revere Rd
Hoover Blanche G Mrs retd h104 W Hillside Av
" G K h108 Foxcroft La
" J Donald dist mgr Jefferson Std Life Ins
" James O clinical asst prof Duke Univ & Hosp h515 Brookwood Dr
" Kay Mrs emp Burnham Van Lines h1215a Stone Rd
" Lela C Mrs retd h205 E Maynard Av Apt 8
" Lida W retd h25f Few Gardens
" Nadine G Mrs tchr R N Harris Sch r3624 Pineview Cir
" Road Apartments Hoover Rd Cor Miami Blvd
" Robt & Kay; emp Pilot Frt h1215a Stone Rd

HARRISS - CONNERS CHEVROLET Inc.
The Fastest Growing Chevrolet Dealer In Carolina
Chapel Hill — Durham Blvd. P.O. Box 2040 Chapel Hill, N.C. (27514)
Tels. Durham 493-2431 Chapel Hill 942-3191

COMMERCIAL EQUIPMENT INC. OF DURHAM
AUTHORIZED REMINGTON-RAND AGENT
Sales and Service
JAMES L. BLAND Manager
1208 DUKE UNIVERSITY RD. (27707)
489-2322

WINDSOR LAND CO.
RURAL LAND SPECIALISTS
Offices Located At Starpoint Center
South of Chapel Hill, Chapel Hill, N.C. (27514)
933-8975
933-8840

BUILDER
MLS
James Hill Realty
James Hill
Phones Office 477-7311 Night 477-2557
REALTOR
REALTOR®
3315 Guess Rd., Durham, N.C. (27705)

RAMADA INN DOWNTOWN
P.O. BOX 98 (27702) I-40 AT DUKE ST.
683-1531
159 ROOMS
FULL SERVICE DINING ROOM
DOWNTOWN DISCO
JAMES A. KELL — General Manager

HOOVER
" Robt L mgr Duke Univ & Hosp r5026 Robinwood Rd
" Wm H pharm Eckerd Drugs r2836 Chapel Hill Rd Apt 19b
Hope Anne B nursing supvr Duke Univ & Hosp rRt 5 Bx 159
" James mtcemn Washington Duke-Best Western
" James E lab City Of Durham h507 Dupree St
" John H retd h109½ Bond St
" Kathy h410 E Pilot St Apt S2
" Kimberly clk Burwell's Woodyard r403 Canal St
" Nancy coordinator Duke Univ & Hosp r1622 University Dr
" Perry E eeg tech supvr Duke Univ & Hosp rRt 5 Bx 159
" Saml R Rev & Nancy W; pastor First Presby Ch h1622 University Dr
" Valley Baptist Church Rev James I Murphy Pastor 6900 Garrett Rd
" Valley Country Club Robt F Neal Jr Mgr 3803 Dover Rd
" Valley Mobil Service Center (Mohammed & Abdul Lateef) gas sta 2800 Chapel Hill Rd
" Valley Rest Home (Mrs Ethel C Lucas) 7008 Garrett Rd
" Valley School Bruce J Benton Jr Prin 3023 University Dr
" Valley Union 76 Station gas sta 2741 University Dr
" Valley 66 Service Frank Bayes Mgr 3017 Chapel Hill Rd
Hopkin Nathl barber h1000 N Elizabeth St
Hopkins h311 S La Salle St Apt 4j
" Ben emp Watts Hosp h1306a Jackson St
" Benj Jr driver Boyce Sup h203 S Elm St
" Beulah h519 E Main St Apt 709
" Brenda recpt Hillandale Pediatric Clinic
" Bruce F & Hilda; emp Mirrowhead Constn h909 Fleming Dr
" C W agt Charlotte Liberty Mut Ins
" Cornelia h1404r Calvin St
" Cynthia studt r2607 Nation Av
" Daryl E cash Duke Univ & Hosp h2317 University Dr
" David retd h114 E Umstead St
" Deborah A clk-typ Duke Univ & Hosp r608b Hardee St Apt 4
" Debra r4216 Garrett Rd Apt J28
" Doris stock clk Rose's rBahama NC
" Eddie W emp Duke Univ h918 Dupree St
" Esther S r206 W Geer St
" Ethel B lpn Duke Univ & Hosp r840 Drieser St
" Everett H & Bernice B; faculty Duke Univ & Hosp h1520 Pinecrest Rd
" Freddia M patient care asst Duke Univ & Hosp r412 N Eliz St
" Gwendolyn D drftsmn Genl Tel rPO Bx 96 Bahama NC
" Gwendolyn E sr clk Genl Tel h1704c Taylor St
" Harriett L med sec Duke Univ & Hosp rRt 8 Bx 318 Glen Oaks Dr
" John T & Freddia M h412 N Elizabeth St Apt 1
" Joseph & Betty h509 Walton St
" Joyce h3231 Shannon Manor Apt 33e
" Joyce S Mrs dep County Register Of Deeds rPO Bx 1171 Chapel Hill NC
" Kenneth emp Golden Belt h2818 Dodson Av
" L C h3300 Ridge Rd
" L T h4801 Lumley Rd
" Laurice maid Ramada Inn rRt 1 Bx 308 Ridgemont
" Linda tchr Hill-Scarborough Nursery Sch h1442 Newcastle Rd Apt A1
" Lois h503 N Guthrie Av
" Ludie E Mrs retd h107 Southerland St
" Lunsford H & Thelma S; emp L&M h2607 Nation Av
" Marguerite Mrs credit dept Dillon Sup r2018 Bivins St
" Marie retd r609 E Umstead St Apt D
" Mary Mrs retd h2524 S Roxboro St
" Mary C Mrs cosmotologist Baldwin's rRt 1 Bx 324 Bahama NC
" Michl studt r504 Nash St
" Mitch & Joyce h1506 Lathrop St
" Nannie T Mrs lpn Duke Univ & Hosp h504 Nash St
" Nathl Jr h16 Durante Pl
" Otho W & Mamie C; retd h724 Bolton St
" Pamela studt r504 Nash St
" Richd A & Linda G; hse staff Duke Univ & Hosp h102 Newell St
" Robt L swtchmn Genl Tel h3106 Colclough Av
" Ronald & Minnie M; btlr Long Meadow Dairy r35a Mc Dougald Terrace Apts
" Roy & Latta h208 Walton St

HOPKINS
" Roy V & Pearl W; retd h3211 Winston Rd
" Sheila h711 Grant St
" Terry emp Sara Barker Day Care Cntr r1615 Sedgefield St Apt 20
" V M Mrs h2507 S Roxboro St Apt 2
" Wm B parts clk State Dept Of Trans rBahama NC
" Wm G & Thelma S; constn wkr Roberts Constn h1209½ Park Av
Hopner Emil E & Heidi H; elec eng IBM h3834 Somerset Dr
Hoppe Wm J hse staff Duke Univ & Hosp r1213 Carolina St
Hopper Richd h1315 Morreene Rd Apt 17b
" Ruby H Mrs h115 Barnum St
" Shirley h602 N Hyde Park Av
" Virginia W Mrs typ County Health Dept r3210 Rochelle Dr
Hopson Adell L sec-treas Leary's Bail Bonds h2809 Cascadilla St
" Alice L sr clinic asst Duke Univ & Hosp r308 Raynor St
" Billy studt r2901 Kanewood Dr
" Eunice P Mrs maid r1307b Lancaster St
" Janice emp Blue Cross & Blue Shield h1134 Merrick St Apt 14
" Jasmine D Mrs recpt Mc Pherson Hosp r230 Galveston Dr
" Joseph M & Nellie T; rprmn Uzzle Mtr rRt 4 Bx 13
" L R Mrs retd h1514 Cook Rd
" Lonnie admn aide County Dept Social Servs h2901 Kanewood Dr
" Lorena H Mrs retd r403 Hugo St
" M Wilson hFord La Lot 5
" Margt M swtchbd supvr Duke Univ & Hosp rYoung's Mobile Pk Ford Lane Lot No 3
" Minnie (Minnie Hopson Trailer Pk)
" Minnie Trailer Park (Minnie Hopson) 4379 Alston Avenue Rd
" Minny R Mrs retd h4364 Alston Avenue Rd
" Otho L & Mildred M; eng Durham Box h4349 Alston Avenue Rd
" Robt L duplicating mgr N C Central Univ h4216 Garrett Rd Apt F55
" Robt M retd h208 E Corporation St
" Shelton studt h2302 Lednum St Apt A
" Thos A & Margie; retd h1210 Washington St
Horacek Lauren tchr Lowe's Grove Jr Hi Sch rChapel Hill NC
Horn See Also Horne
" Denise W Mrs tchr Parkwood Elem Sch rChapel Hill NC
" Janice M library clk Duke Univ & Hosp r2015 Yearby Av Apt R
" John A cook Duke Univ & Hosp rPO Bx 473 Creedmoor NC
" Laura J mgr Eastern Airlines h1709 N Roxboro Rd
" Ray W staff grad studt Duke Univ & Hosp h2508b Shenandoah Av
" Rebecca C emp Genl Tel rRaleigh NC
" Wm & Elsie; sht mtl wkr Comfort Engs rRt 1 Bx 342a Hillsborough NC
Hornaday Suzanne h819 Demerius St Apt N3
Hornbuckle Bertha B Mrs retd h107 W Woodridge Dr
" Ernest C Jr & Margt M; san supvr County Health Dept r1248 Goodwin Rd
" R D mach Sperry Electro Components rRt 1 Bx 197c Efland NC
Horne See Also Horn
" h509 Roosevelt St
" Barbara J research tech h1606 Delaware Av
" C R & Della h1713 Euclid Rd
" Edward studt h4216 Garrett Rd Apt G17
" Felicia L studt r622 Berwyn Av
" Frank emp Connelly's Exxon
" Frank Benj & Lucille G; mach opr L & M h120 W Hillside Av
" Frank M & Bessie L; studt h622 Berwyn Av
" Geo emp Shelter Work Shop r830 Wilkerson Av
" Gloria h3015 Weymouth St Apt 206
" Gloria lecturer N C Central Univ
" J L & Delano S; mgr Mache Vendepak h610 Mimosa St
" James r1313a Fargo St
" Janice S Mrs sr teller Wachovia Bk & Tr r1301 Leon St Apt E
" Joe r2421 Anacosta St
" Joe H & Annie Mc; opr City St Mtce Dept h2421 Anacosta St
" Josephine D Mrs lpn Duke Univ & Hosp h305 S Benjamine St

EPES TRANSPORT SYSTEM
• FULL INSURANCE COVERAGE • 45 FOOT VOLUME VANS
1400 Avondale Dr. P.O. Box 3806 (27702)
Dial (919) 688-6371

76 UNION
SPEIGHT'S AUTO SERVICE, Inc.
ROAD SERVICE • STEAM CLEANING • MECHANIC ON DUTY • FUEL OIL
4723 Fayetteville Rd.
Tel. 544-3735

Bernard's Formal Wear
WEDDING SPECIALISTS
Bernard's Formal Wear Inc.
Durham's Wedding Specialists
Tuxedo Rental and Sales in Stock
1151 W. Club Blvd. Durham, N.C. (27701) Across From Northgate Tel. (919) 286-3633

HORNE
" Judy x-ray tech Croasdaile Clinic r1315 Moreene Rd
" Kath clinic recpt Duke Univ & Hosp r901 Chalk Level Rd Apt C12
" Kathy dental asst Dr Robt Wentz rHillsborough NC
" Leslie D Jr & Josephine D; pipeftr L&M h305 S Benjamine St
" Mae V Mrs Rev acting pastor Gateway To Heaven Church h515 Roosevelt St
" Nathl L & Queenie C; process opr IBM h213 Edward St
" Palma r830 Wilkerson Av
" Paul E & Sally A; lab Sou Ry h910 Calvin St Apt C
" Pearl J sup assoc Genl Tel r2325 Dawn Trl
" R Chuck & Margt; studt h2752 Middleton St Apt 24c
" Robt A & Pearl J; slsmn Dillon Sup r2806 Holbrook St
" Ronnie emp Penney's h4216 Garrett Rd Apt L23
HORNE STORAGE COMPANY INC Rufus Britt Manager, Agent Global Van Lines, 4039 Winton Rd, PO Box 11147, Raleigh, N C (27604), Tels Raleigh 872-7914, Durham 682-3870
" Wm h307 W Geer St Apt 2
" Wm E & Judy; reprmn M M Fowler r1315 Morreene Rd Apt 25j
" Willie Mae data terminal opr Duke Univ & Hosp r307 W Geer St Apt 2
Horner Alda (Chapel Hill Antiques)
" Barbara E Mrs clk-typ Duke Univ & Hosp r2419 Alpine Rd
" Dorothy P Mrs typ Reliance Ins h501 Downing St Apt E
" Frank O Jr electn Duke Univ & Hosp rChapel Hill NC
" Jack consultant Am Cancer Society r1619 Shawnee St
" James R & Barbara E; bus mgr Durham Academy h2419 Alpine Rd
" James T & Dorothy W; consultant Am Cancer Society h1619 Shawnee St
" Jennifer asst prof Duke Univ & Hosp r5016 Raintree Rd
" Levenia retd h1512 Fayetteville St
" P h17f Carriage House Apts
" Thos J Jr bike mech Durham Sporting Bds r1518 Birmingham Av
Horners David & Debra r109 E Seeman St
Hornor Luther M retd h214 Laurel St
Horrell Sammy D new car mgr Alexander Mtr r3208 No 5 Stone Thornaspts
Horres Charles R Jr adjunct asst prof Duke Univ & Hosp rChapel Hill NC
Horry Albert & Mary A; retd h404 Pekoe Av
" Rosa h615 Arnette Av
" Ruth N prof N C Central Univ h211 Pekoe Av
Horsepower Sales Speed Shop (Fulton J Gurley) auto parts 1605 S Miami Blvd
Horton (See Also) Harton
" h2836 Chapel Hill Rd Apt 20g
" Addie retd r701 Eva St
" Alvin J Rev assoc pastor Wellons Village United Meth Ch rBx 4266 Duke Station
" Ben R med technologist Duke Univ & Hosp r911 S Duke St
" Cath patient processor Duke Univ & Hosp rRt 2 Apex
" Cedric studt r2806 Fayetteville St
" Chas E lab Vets Admn r3225 Fayetteville St
" D E emp Winn-Dixie
" Dalled M opr L&M h401½ Carver St
" David hH4 Brogden Court Apts
" David Jr retd h2313b Cycle St
" Delores C sr clk Genl Tel rRt 1 Bx 134a Hurdles Mill NC
" Donnie W & Rose; agt Durham Life Ins r200 Seven Oaks Rd
" Eldrie Mrs retd h627a W Club Blvd
" Eliz sr research tech Duke Univ & Hosp rRt 4 Bx 455c Hillsborough NC
" Engraved Name Plates (Grover W Horton) 509 Rigsbee Av
" Fonnie & Jessie W; emp Colonial Stores h605 Elmira Av
" Frances S Mrs sec Maplewood Cemetery r3207 Shaftsburg Dr
" Grace C asst prof Duke Univ & Hosp r8 Greenfield Ct
" Grover W & Grace (Horton Engraved Name Plates) r8 Greenfield Ct
" Gwendolyn R Mrs social wkr County Dept Social Servs rRaleigh NC
" J R & Iola; retd h2903 Chapel Hill Rd
" J W h2502 Ashe St

HORTON
" James h510 Reynolds Av
" Jenny P counselor N C Central Univ h4722 High Meadow Rd
" John A & Georgia H; retd h1020 Carolina St
" John A & Betty G; retd h2403 Prince St
" John J & Lalia W; retd h1903 Concord St
" John P h1015 Burch Av
" John P clinic host-hostess Duke Univ & Hosp r605 Elmira Av
" John W retd h3407 Duke Homestead Rd
" Joseph slsmn Southside Auto Parts rRt 3
" K Lyndia Mrs serv sec Carpenter's Chev r1427 S Miami Blvd
HORTON L W WYCHE & Mary S; Executive Vice-President-Manager Belk- Leggett, South Square Mall Chapel Hill Blvd, Tel 493-3411, h1313 Kent St, Tel 489-4295
" Lee O & Lillie B; retd h2806 Fayetteville St
" Lena D emp Genl Tel h4712 High Meadow Rd
" Louise C clk Genl Tel r2917 Fawn Av
" Louise M Mrs hosiery wkr Faiery Finishing Plant h2013 Woodrow St
" Lucy waitress Sambo's Restr
" Mamie Mrs h20f Few Gardens
" Mary T Mrs retd h3225 Fayetteville St
" Merinda emp Blue Cross-Blue Shield r911 N Elizabeth St
" Norma B h4610 Revere Rd
" Norman T & Louise C; retd h2917 Fawn Av
" Pearl P h2617 Rochelle St
" Raymond L pkr N C Mut Whol Drug r2200 Elder St Carolee Apts Apt 5
" Rhonda R Mrs retd h4311 Newby Dr
" Robt H serv dept Elkins Mtr rRt 6 Bx 229a Chapel Hill NC
" Ronald h3022 Colonial Apts Apt 11d
" Sharon prswn Postal Instant Press r130 Wilkins Dr
" Theodore h1507 Gunter St
" Theo E & Ann A; retd h1001 N Driver St
" Theresa faculty Duke Univ & Hosp h810 Clarendon St Apt 3
" Tony h3525 Alston Avenue Rd
" Vanessa W hsekpg dept Meth Retirement Homes r1104 Harrell Av
" Vangie M research aide Duke Univ & Hosp rG 2c Univ Apts
" Walter W & Frances S h3207 Shaftsbury St
" Wm B & Louise M; mech Am Tob h2013 Woodrow St
Horvath Priscilla lpn Duke Univ & Hosp r811 Torredge Rd
Horward Obie driver Southeastern Radio Sup rHillsborough NC
Horwich h2732 Middleton St Apt 1b
Hosan David L asst res eng State Div Of Hwys h104 E Maynard Av
Hosea Robt H & Margaret N; v-pres Liggett And Myers h3630 Stoneybrook Dr
Hosen W S h1308 Wyldewood Rd Apt B1
Hosier Larry L & Salley M; wall paper hanger h2503 Carver St
Hoskins See Also Haskins
" Cath emp Morrisons Cafeteria r524 Holloway St
" Craig & Vicki h1601 Sedgefield St Apt F
" Dacie waitress Washington Duke-Best Western
" Daisey C r524 Holloway St
" Edwan Rev & Miriam; retd h1014 Fairview St
" Eliz P h1308 Morven Pl
" James r524 Holloway St
" James E Jr custdn Durham Hi Sch h524 Holloway St
" John R anesthesia tech Duke Univ & Hosp rChapel Hill NC
" Josephine h29a Few Gardens
" Miriam C e n p agt County Agrl Extn Serv r1014 Fairview St
" Percy D emp L & M h1813 Vale St
" Ronald h1403 Duke University Rd Apt A5
Hosmer Hazel h306 Spring Rd
Hosner Herald E & Mary E; carrier PO h605 W Knox St
" Jamae studt r605 W Knox St
Hostetler Nancy legal sec Newsom Graham Hedrick Murray Bryson & Kennon rChapel Hill Rd Apt 13d
Hot Dog House (Ofc) 612 Gary Plaza
" Dog King The (John G Dennos) 617 Hicks St
Hotelling Virginia staff asst Duke Univ & Hosp r2715 Shaftsbury Av
" Wm E prof library staff Duke Univ & Hosp h2715 Shaftsbury St
Hotsky J h319 Latta Rd

REMCA, Incorporated
Real Estate Management • Economic Development
Counseling • Technical Assistance • Training
1905 Chapel Hill Rd., P.O. Box 195 (27702) Telephone (919) 493-4523

GWALTNEY OIL & GAS COMPANY, INC.
Mobil
(Since 1938)
706 E. Markham Ave. (27701) Dial 688-1373 Day or Night

PIEDMONT GLASS & MIRROR CO.
FOR 24 HOUR EMERGENCY SERVICE DIAL 596-5021
2002 ANGIER AV. (27703) TEL. 596-2169

PEPSI-COLA
Have A Pepsi Day
PEPSI COLA BOTTLING CO. OF DURHAM INC.
2717 Western By Pass (27705)
Tel. 489-2311
PEPSI-COLA

LAKEWOOD
Durham's Family Shopping Center
Tel. 489-7805
SHOPPING CENTER
Acres of Free Parking!
Durham, N.C. (27707)

HOUDE
Houde Leslie L & Edna P; retd h4215 Malvern Rd
Houdlin Alton driver Burton Lines rRichmond NC
Hough A h311 S La Salle St Apt 7i
" Jerry F faculty Duke Univ & Hosp rChapel Hill NC
Hougom Rachel L admn sec Duke Univ & Hosp rRt 3 Bx 546 Hillsborough NC
Houk Harver H mgr Wells Fargo
Hounshell Joni tchr Merrick Moore Elem Sch rChapel Hill NC
Houpe Donald W instructional staff Duke Univ & Hosp rChapel Hill NC
Houpt Corinne A asst univ counsel Duke Univ & Hosp r4533 Hunters Ridge Tr
" Jeffrey L assoc professor (tenure) Duke Univ & Hosp r4533 Hunters Ridge Trail
House Andre r2507 S Roxboro St Apt 63
" Archie D & Estell W; retd h204 W Lavender Av
" D M pord supvr Sperry Electro Components r1210 N Miami Blvd
" Denise r2507 S Roxboro St Apt 63
" Dianne h2112e Broad St Apt 64
" Eula M Mrs h806½ Hale St
" Foy r3119 Colclough Av
" Frank W vending slsmn Triangle Coin Caterers r3208-8 Stonethrow La
" G Diane eeg tech Duke Univ & Hosp r403 East C St Butner NC
" Garwood & Judy; wholesale sls Rigsbee Tire Sls rRt 1 Bx 385d Bahama NC
" Geo R & Eliz G; retd h2506 Vineyard St
" Harvey L retd h732 Rutherford St
" Hettie h2507 S Roxboro St Apt 63
" Ila E retd h111 Cherry Grove St
" James M & Douglas M; serv wrtr Uzzle Mtr r1479 Newcastle Rd
" Jesse O driver Pilot Frt Carriers rRt 3 Bx 35a Hillsborough NC
" Jesse S (Shelton's Trading Post) h1210 N Miami Blvd
" Katie L Mrs retd h205 E Maynard Av Apt 3
" Marshall Jr pntr Duke Univ & Hosp r311 Lasalle St Apt 11d
" Mary E retd h407 E Maynard Av Apt 8
" Of Deliverance For All People 601 N Alston Av
" Of Hair The Mrs Billie Coe & Mrs Brenda Wilder Mgrs 801 9th St
" Of Kleen Roland D Wilkins Mgr clnrs 3028 Fayetteville St
" Of Prayer The Rev J E Weston Pastor 1801 E Main St
" Of Uniforms (J Cooper) 1821 Hillandale Rd
" Of Unity Novelties (Danl French) 1017 E Club Blvd
" Of Wood (Larry Wood) hairstyling 3411 University Dr
HOUSE OF YARN (Thomas R Steed), Manufacturers, Wholesale, Retail, Hand Knitting Yarns, Macrame Kits And Supplies, Hours Monday-Saturday 10:00 AM- 5:00 PM, 522 Foster St (27701) Tel 682-4879 (See Index To Advertisers)

HOUSE OF 10,000 PICTURE FRAMES
Frances Jackson Owner-Manager, Retail Shop, Frames, Complete Framing Facilities, Over 200 Mouldings, For Every Decor, Hundreds Of Ready Made Frames In Standard And Odd Sizes, Mats-150 Decorator Colors And Materials For Every Need, Prints, Beautiful Etchings, Original And Limited Editions, Glass, Non Glare Cut To Your Need, Dry Mountings, Shadow Boxes And Mirrors, Quality Craftmanship, Qualified Help With All Your Framing Needs, Member Of Professional Picture Frames Association 1106½ Broad St (27705), Tel 286-4837
" Patsy V supvr business ofc Duke Univ & Hosp h2800 Croasdaile Rd Apt M1
" Peggy E placement ofcr Duke Univ & Hosp r703 Sybil Dr
" Percy J retd h908 N Driver St
" Raney F mech State Dept Of Trans r4931 Howe St
" Steven D tchr Durham County Sch h3012 Dixon Rd
" Vicki Mrs mgr Foxfire Apts h1479 Newcastle Rd Apt C1
" Wm R & Virginia M; eng Genl Tel h225 Pineview Rd
" Wm T & Peggy; electn Modern Elec h703 Sybil Dr
" Zelma G retd h718a Iredell St

HOUSEHOLD
Household Finance Corp L L Wolfe Mgr 207 Wellons Village Shop Cntr
Houser Bert W serv Gunter & Cook r3613 Bolton Dr
" Daisey F emp Lowes Hdw h901 Massey Av
" Donnell I reprmn Butler's Shoe Shop r2316 Winter Green Pl
" Margt h2330 Hilton Av Apt 15
" Marvin F & Esther S; retd h1900 Northgate St
" Patricia F med sec Duke Univ & Hosp r1310 Miramont Dr
Housing Authority City Of Durham 1301 Morning Glory Av
Houston Alice asst mgr B Dalton Bookseller r606 E Club
" Arth B & Willie V; retd h207 S Plum St
" Arth E retd r207 S Plum St
" Betsy H mail clk Duke Univ & Hosp r7 Hawthorne Dr
" Bettie C sec Duke Univ & Hosp r3520 E Oak Dr
" Billy L & Peggy D; boiler rm supvr Mt Hope Finishing Co h606 E Club Blvd
" Eliz L Mrs loan processor Home Savings & Loan r203 Fleming Dr
" Glendora P Mrs retd h2707 Ross Rd
" Helen Mrs r3221 Pickett Rd
" James B emp Newton Instrument r1400 Imperial Dr
" Mark studt r405 Swift Av
" Michl stockrm clk White Optical Labys r7 Hawthorne Dr
" Michl L & Eliz L h203 Fleming Dr
" Ovid A Jr & Betsy H; electn Duke Univ & Hosp h7 Hawthorne Dr
" Ovid A III electn Duke Univ & Hosp r3520 East Oak Dr
" Ruby D emp K-Mart h216 E Moline St
Houze Belinda F A retd h3312 Mordecai St Apt E
" Jennie emp Dr Robt E King r1507 Harrell Av Apt 21
" Sadie E h5a Mc Dougald Terrace Apts
Hovis Rebecca S asst hd nurse Duke Univ & Hosp r86 Hamilton Rd Chapel Hill NC
Howard See Also Harward
" h602 Dowd St
" Addie C Mrs (Forest View Heights Beauty Shop) r2930 Cedarwood Dr
" Alison R editorial asst Durham Herald h2308 Hillandale Rd
" Ann h801 Hopkins St Apt 9
" B J eng tech State Div Of Hwys rRt 2 Bx 215
" Benj G retd h2320 Huron Cir
" Bessie retd h2616 Erwin Rd Apt 58
" Beverly emp Home Security Life r5107 Hannell Av Apt 28
" Bobbie J sls clk Duke Univ & Hosp r100 Dryden La
" Brenda h231 Omega Rd
" Candace B Mrs tchr R N Harris Sch r4806 Garrett Rd
" Carey tech White Optical Labys r602 Dowd St Apt B
" Carolyn D Mrs sec Dale J Paul Ins Co h3009 Shenandoah Av
" Cathy tchr Merrick Moore Elem Sch rRt 8 Bx 238
" Christine maid Sleepy Time Inn
" Corinthian & Marie h514 Nash St
" Curtis press opr The Copy Exp
" Curtis h604 W Markham Av Apt 2
" Deborah emp Elaine Powers Figure Salon
" Dixie h2430 Bluefield St
" Donald & Doris h1514b Morning Glory Av
" Doug & Cathy h106 N Buchanan Blvd Apt 5
" Dwight & Co Dwight G Howard Pres real estate 2727 University Dr
" Dwight G pres Dwight Howard & Co h2613 W Cornwallis Rd
" Eddie emp Super Auto Parts
" Edith H Mrs exam Am Tob h511 Hardee St
" Edna waitress Rice Hse rChapel Hill NC
" Edw C & Lilly; retd h108 N Guthrie Av
" Edw L & Addie C; tchr Durham College h2930 Cedarwood Dr
" Eldora Mrs retd h519 E Main St Apt 615
" Eliz L retd h505b Bernice St
" Ella studt h4216 Garrett Rd Apt I17
" Emma J faculty Duke Univ & Hosp h112 W Leon St
" Ernest h1215a Fargo St
" Ethel Mrs retd r410 Gray Av
" Etheline h23b Mc Dougald Terrace Apts
" Evangeline r101 Colony Manor Apartments Bldg 3
" Evangeline L Mrs data terminal opr Duke Univ & Hosp r1411 S Alston Av
" Frances M Mrs typ str Graphic Reproductions h1408 James St

White Oak Design Construction
General Contractor
Custom Carpentry
Quality Work
Remodeling Specialists
New Construction
Augustine Filomena
1124 Burch Ave.
Durham, N.C.
489-2859

Pools
POOL SIDE
2813 Guess Rd. (27705)
477-8114

L. W. MATTHEWS BODY SHOP

DOODIE OR ANN

"Free Estimates"

Expert Body Repairs — And Refinishing

826 E. Trinity Ave. Durham, N.C. (27704) Phone 682-6450

HOWARD

" Frank P swtchmn Genl Tel rRt 2 Hillsborough NC
" Gail studt r2930 Cedarwood Dr
" Gene D chaplain intern-resid duke h Duke Univ & Hosp r106 N Buchanan Blvd Apt 4
" Gussie emp Dixie Vim r3322 S Alston Av
" Harvey & Hazel H; retd h1107 Merrick St Apt 10
" Helen M retd h816 N Buchanan Blvd
" Helen M staff nurse Duke Univ & Hosp r106 Pinecrest Rd
" Henry J & Ada R; supt Nello L Teer Co h1501 Kirkwood Dr
" J B & Candice; clk PO h4806 Garrett Rd
" Jackie L sec Duke Univ & Hosp rRt 5 Bx 162 Red Mill Rd
" Jas h410 E Pilot St Apt J3
" Jane Mrs cafeteria wkr Club Blvd Sch r612 Colgate St
" Jeanette S lpn Duke Univ & Hosp rMorehead City NC
" Jeanne h1322 Wyldewood Rd Apt A2
" Jeannine C hsng mgmnt asst Duke Univ & Hosp r707 Torredge Rd
" Jennifer plmb trainee Acme Plmb & Htg Of Durham
" Jerry jan Shepard Jr Hi Sch h812 S Roxboro St
" Jesse M & Corinna W; retd h906 Park Av
" Jimmie wldr Genl Elec h109 S Blacknall St
" John A & Kathryn F; eng I B M h137 Radcliff Cir
" John D hlpr Caro Air Condtg rRt 5 Bx 162 Rodmall Rd
" John E prin W G Pearson Sch r304 E Umstead St
" John M sorter Am Tob h1411 S Alston Av
" Julius S v-pres Triangle Ford Engines Inc r224 Cheryl Av
" June B & Marie; agt Life Of Va rHillsborough NC
" Kelly L II & Lavoice H; acct h1015 Wyldewood Rd
" Kenneth studt r1107 Merrick St Apt 10
" Kenneth A acct Mrs Ruth M Rogers h2808 Front St Apt R1
" Kenneth R studt r3101 Stanford Dr
" L Gilbert mach opr Burlington Indus h1001 Iredell St
" Lannie B Mrs (Lannie Polar Bear) h2127 Cheek Rd
" Larry h1315 Morreene Rd Apt 24c
" Larry J homestead mgr Lowes Of Durham r3003 Harriman Av
" Larry S patient care tech Duke Univ & Hosp r2015 Yearby Av Apt W
" Laura slswn Rose's
" Lenwood & Annie (Howard's Gro) r3901 Booker St
" Les Music Center (Leslie A Howard) 3316 Guess Rd
" Leslie A (Les Howard Mus Center) rRougemont NC
" Linda h1002 Lamond Av
" Lynn h11e Carriage House Apts
" Lynn Lloyd clinic interviewer Duke Univ & Hosp rRt 4 Bx 672 Chapel Hill NC
" Margt emp Natl Testing Serv
" Margt A Mrs retd h411 Lawson St
" Margt H retd h2616 Erwin Rd Apt 119
" Margt L aide Glenn Elem Sch rBx 238 Goodwin Rd Rt 8
" Margt M clinic recpt Duke Univ & Hosp r2206 Pike St
" Martha tchr Grace Bapt Ch Day Sch r5327 Falkirk Dr
" Michl constn wkr r505b Bernice St
" O Frank & Bobby; air traffic controller RDU h100 Dryden La
" Ophelia ofc sec IBM h1125 Raynor St
" Pamela C emp Genl Tel r2920 Cahpel Hill Rd Apt 90c
" Patricia S central processing district dispatcher Duke Univ & Hosp rSanford NC
" Paul D clinical assoc Duke Univ & Hosp rSanford NC
" Peggy lpn Durham County Genl h11a Few Gardens
" Penny B med transcriptionist Duke Univ & Hosp rBahama NC
" Pryde Mrs retd h4004 Fayetteville St
" Racheal retd r810a S Roxboro St
" Ray I & Christine M; control adj Am Tob h3101 Stanford Dr
" Raymond L & Janie P; sr med photog Duke Univ & Hosp h612 Colgate St
" Rebecca tchr Merrick Moore Elem Sch rChapel Hill NC
" Richd W serv asst Genl Tel rRt 1 Bx 184v Hillsborough NC
" Robt h607 Carroll St
" Robt driver Burton Lines
" Ronnie H library clk Duke Univ & Hosp h916 Lancaster St
" Rose h4825 Revere Rd
" Rose M studt h1108 Iredell St
" S Scott h1808 Chapel Hill Rd Apt 9b
" Scott h1711 W Lakewood Av Apt 1e
" Scott L slsmn Coggin Pontiac h1016 Stonehedge Av
" Susan Ann tchr Fayetteville Street School h1005 W Trinity Av

HOWARD

" T h1315 Morreene Rd Apt 12f
" Tommy R & Barbara; emp C C F h2625 Lombard Av
" Ulyses hsekpr Duke Univ & Hosp rRt 3 Bx 277e Oxford NC
" Vernon asst mgr Endicott Johnson Shoes r2007 Matilene
" Virginia r3119 Colclough Av
" W Chilton Jr h802 Cardinal Cir
" W Kenneth & Helen B; retd h106 Pinecrest Rd
" Wilbur L & Margaret; serv mgr Elkins Mtr rGoodwin Rd Rt 8 Bx 238
" Wm h700 Morreene Rd Apt M4
" Wm B & Evelyn M; retd h2206 Pike St
" Wm G retd h2204 Summit St
" Wm N Jr & Rebecca C; acct EPA h1319 Elmset La
" Wm S claims mgr Nationwide Ins rRaleigh NC
Howard's Grocery (Lenwood Howard) 508 Canal St
Howe David (David's Wrecker Serv) r232 Carpenter Pond Rd
" Debbie R Mrs keypunch opr Crum & Forster Ins Co's r5647 Roxboro Rd
" Dori A h1013 Burch Av
" Geo S & Louise F; in chge Accounting Ofc h2812 State St (B)
" James W Jr & Mary; works mgr Gunter & Cook rRt 6 Bx 605
" John D staff nurse Duke Univ & Hosp h18a Carriage House Apts
" Lester E serv supvr Genl Tel rRt 2 Bx 340 Creedmoor NC
" Marion M & Berline W; retd h2603 Joyner Rd
" Richd & Linda; emp Triangle Research Assoc h2402 Glendale Av
" Robin W & Elaine H; hse staff Duke Univ & Hosp h11 Oak Dr
Howe Standish S Attorney-At-Law, 503 North Carolina National Bank Bldg, 123 W Main St (27701), Tel 688-4770, h809 Park Av
Howell h927 Lambeth Cir
" Annie O Mrs h910 9th St
" Betty R Mrs sec Veterans Administration Hospital h1023 Norwood Av
" Bill photog Strawbridge Studios rRocky Mount NC
" Brenda P admn sec Duke Univ & Hosp rRt 2 Bx 368b Creedmoor NC
" C r1025 Dacian Av
" Calvin & Beatrice; parts clk Carpenter's Chev h1805 Pritchard Pl
" Charles G & Della L; ofc mgr Wm Muirhead Constn h4827 Northbury Cir
" Charles R asst dean Duke Univ & Hosp h2906 Alabama Av
" Curtis mech Crabtree Exxon Servicenter
" Danl T & Jan A; dentist h1534 Euclid Rd
" David & Alice; emp County h901 Chalk Level Rd Apt D16
" Dorothy A slswn Penney's r910 9th St
" E Kenneth & Eleanor M; minister of mus Watts St Bapt Ch h1018 Minerva Av
" Ernest & Shirley L; security guard Durham County Hosp h512 Hardee St Apt 3
" Ethel M medications lpn Duke Univ & Hosp r2504 South Roxboro St Apt A
" Evangelene h718½ Eva St
" Evelyn P Mrs ofc sec Mt Vernon Day Care & Kindergarten r1004 B Carroll St
" Frank retd h1010 Drew St
" James h1150 Fiske St
" James Jr & Evelyn Y; driver Central Carolina Farms h1004b Carroll St
" James E & Neva B; retd h713 Arnette Av
" James H & Katie M; mech Boyce Sup h1714 Hamlin St
" James H Jr h134 Emerald Cir
" James R & Lucy B; formn Roadway Exp h808 Camden Av
" Joe h2927 Chapel Hill Rd
" Jon L research assoc Duke Univ & Hosp r1150 Fiske St
" Josephine retd h1010a Drew St
" K h1401 Hudson Av
" Kathryn h615 E Umstead St Apt 4
" Larry S dentist 5001 Old Farm Rd r5001 Old Farm
" Linda studt r2412 Vesson Av Apt 14
" Loretta ofc sec Crossroads Realty r5025 Chutney Dr
" Louise (The Tack Shack) rState St

Durham Cablevision

12 GREAT ENTERTAINMENT CHANNELS & HOME BOX OFFICE (HBO)

CALL TODAY 683-2321

706 Rigsbee Av. (27701)

Key Homes Inc.

Parkwood Developers — DICK SAUER, G.R.I. 544-1453

MULTIPLE LISTING SERVICE MLS

DON MINCEY 544-2569

Parkwood Village Builders — PAUL SEIBEL, G.R.I. 967-8137 C.H.

1413 Seaton Rd., Durham, N.C. 544-1702

CONCRETE SERVICE CO., Inc.
OF DURHAM
• READY MIXED CONCRETE •
312 S. Plum St., P.O. Box 11218 (27703)
Tel. 596-8105

HOME SECURITY LIFE INSURANCE COMPANY
HOME OFFICE
505 W. Chapel Hill Street
P.O. Box 61
Durham, N.C. (27702)
Telephone 682-5431

HOWELL
" Mary H Mrs cafeteria wkr Sears h1807 Guess Rd
" Mary L retd h904 Demerius St
" Michael h219 S Alston Av Apt A2
" Noreene Mrs h1034 Sherwood Dr Apt D
" Norine h3308 Glasson St Apt B
" Norman B & Betty R; retd h1023 Norwood Av
" Pamela L staff nurse Duke Univ & Hosp h4216 Garrett Rd Apt F43
" R r4216 Garrett Rd Apt F54
" Raymond G retd h1508 Robinhood Rd
" Robt & Sharon h71 Dudley Cir
" Robt S slsmn Rhodes Furn r1704 Delaware
" Robt S Jr & Paula P; studt h1900 Dartmouth Dr
" Rose C soc wkr County Dept Social Servs r312 Dacian Ac
" Russ h1914 Jersey Av Apt 4
" Sue Mrs h1704 Delaware Av
" Sylvester carp Cole Constn h2704 S Roxboro St
" W Thos & Rachel; mech Alexander Mtr rRt 5 Bx 238
" Webb C Jr & Mary D; dentist 106 Albemarle St h1024 Sycamore St
" Wm H prof N C Central Univ r314 Wayne Cir
" Willie emp Blind Cntr h102 Colony Manor Apartments Bldg 4
" Willie h1611 Duke University Rd Apt 1c
Howells Callie Mrs h113 W Lynch St
" Chester B & Ada P; driver Durham Sandwich h408 E Maynard Av
" Ugochukwu h2420 Vesson Av Apt 4
Howenton G T h414 Pleasant Dr
Howerton B Walker h2911 Fawn Av
" Barbara J supvr Genl Tel r2717 Holloway St

HOWERTON-BRYAN FUNERAL HOME
Our 106th Year, Winston E Montgomery President-Treasurer, John W Wood Vice-President, Frances B Rogerson Assistant Secretary, Member National Funeral Directors Association, "The Best In Services And Facilities" 1005 W Main St, (27701), Tel 682-5464

" Chares T whsemn N C Mut Whol Drug r414 Pleasant Dr Lot 20
" Fay W Mrs mgr Baldwin's r414 Pleasant Dr Lot 20
" Gail W opr rm tech Duke Univ & Hosp r116 N 9th St Mebane NC
" Geo T & Dorothy C; dispr Epes Transport Sys rTimberlake NC
" J h2717 Holloway St
" James S & Lois P; carp h731 Peyton Av
" Jean Mrs mus dir Durham Mem Bapt Ch r1910 Essex Rd
" Jerry h2024 Eastwood Dr
" Lena D studt r1808 House Av
" Lois P beauty shop 731 Peyton Av h731 Peyton Av
" M B cash Big Star rRougemont
" Phyllis W admn sec Duke Univ & Hosp r2024 Eastwood Dr
" Stewart constn wkr r1808 House Av
" T R h3829 Somerset Dr
" Thos A & Lena A; contr h1808 House Av
" Thos R & Martha H; adjunct asst prof Duke Univ & Hosp r3740 St Marks Rd
Howes Lebert A dist mgr Equitable Life Assurance Soc rHenderson NC
" Phyliss studt r617 Hope Av
Howie Margt T Mrs retd h1007 Berkeley St
" Wm A & Betty J; treas Triangle Brick h4005 King Charles Rd
Howiler Wm E Jr clinical asst prof Duke Univ & Hosp rCape Fear Valley Hosp PO Bx 200 Fayetteville NC
Howington Douglas h901 Chalk Level Rd Apt O16
" Geo L & Vallie G; retd h315 Clark St
Howland Robt h2109 Chapel Hill Rd Apt 2
" Sally h1707 Bynum St
Howser Jas F coach Duke Univ & Hosp h3300 Shannon Manor Apt 11f
Howze Palestine h45h Mc Dougald Terrace Apts
" Thomasine h1210b South St

HOWZE
" Wm h1832 James St
" Wm A & Joan Y; with Operation Break Through h1604 Green St
Hoy Wilkie A & Kathleen; retd h102 Milford La
Hoyle A h3011 Pratt St Apt A
" Ernest W & Dorothy R; customer serv agt United Airlines h618 Wanda Ridge Dr
" Jonathan V & Veora C; retd h2351 Huron Cir
" K R h311 S La Salle St Apt 10l
" Michl W & Eliz; optn Mc Pherson Hosp r1413 Broad St
" Susan asst mgr Village Inn Pizza Parlor r311 S La Salle St Apt 24d
" Tammy emp Durham County Genl Hosp h2506 Albany St
Hoyler Eliz research tech Duke Univ & Hosp r3600 Tremont Dr Apt G3
" Hamilton M dept dir Duke Univ & Hosp h2501 Perkins Rd
" Lissa h3600 Tremont Dr Apt G3
Hoyman h311 S La Salle St Apt 46l
Hoyt Gloria R clk-typ Duke Univ & Hosp rRt 1 Bx 192a Hillsborough NC
" Lawrence J mgr Genl Tel r5528 Iverness Dr
" Melba h2300b Cycle St
" Peter emp Sara Barker Day Care Cntr rCarboro N C
" Peter spl tchr County Bd Of Educ rCarrboro NC
" Robt G & Mary S; programmer IBM h1109 Donphil Dr
Hoyt-Oliver Jane unclassified Duke Univ & Hosp r311 S Lasalle St Apt 12f
Hryharrow John E pres Sudi's h320 W Trinity Av
Hseih Jack Y & Darlene; Genl Tel h311 S La Salle St Apt 31b
Hsia Shyuan asst prof Duke Univ & Hosp h1313 Elmset La
Hsieh Mildred D acctg clk Duke Univ & Hosp r311 S Lasalle St Apt 31b
Hsu Oscar K & Lorretta; emp Becton Dickinson Rtp h4216 Garrett Rd Apt F34
" Richard mgr trainee Wendy's Hamburgers r301 E Trinity Apt 2
Huang Andrew T assoc prof Duke Univ & Hosp rRt 7 223b
" Kao h829 Chalice St
" Shing-Shen clinical assoc Duke Univ & Hosp rFalls Of New Hope Rt 2 Chapel Hill NC
Hubb Brodie asst mgr Eckerd Drug
Hubbard Barbara h3022 Colonial Apts Apt 41a
" F Alan studt r1911c House Av Apt 56
" Henry & Della R; driver Am Tob h421 East End Av
" James E ship clk Miller & Norburn r9 Wintrop Ct
" June C sr editorial asst Duke Univ & Hosp h311 Monticello Av
" Linda R guidance counselor J C Shepard Jr Hi Sch h612 Dupree St
" Ollie M Mrs retd h512 East End Av
" Paul B & Barbara K; studt h3022 Colonial Apts Apt 33b
" Robt h826 Hardee St
" Wm studt h1000 N Duke St Apt 15
" Wm J med research assoc Duke Univ & Hosp h119 W Seeman St
" Wm J & Mary M; emp Am Brands h630 Troy St
Hubbell Jay B Jr studt h121 Pinecrest Rd
" Lucinda S h121 Pinecrest Rd
Hubbert Roy & Trannie; constn wkr h2704 Hinson Dr
" Trannie tchr Scarborough Nursery Sch r2704 Hinson Dr
Hube Steph K & Linda F h2603 Highland Av
Huber Joel C & Christine; faculty Duke Univ & Hosp h1212 Hill St
" Joyce M staff nurse Duke Univ & Hosp r1800 Williamsburg Apt 9f
" Thos M faculty Duke Univ & Hosp r1479 Newcastle Apt D2
Hubert & Lee Hair Styling For Men (Hubert E Cagle Odis L Eakes) 403 E Chapel Hill St
Huck Robt L & Judy; hse staff Duke Univ & Hosp h1817 Birmingham Av
Huckabee Arth D & Shirley E; truck driver Pepsi-Cola Btlg Co h1207 Thompson Rd
" Cole h2836 Chapel Hill Rd Apt 17a
" Edgar B & Betsy L; asst supt L & M h3752 St Mark's Rd
" Edgar B Jr studt r3752 St Mark's Rd
" Herndon L & Bonny; emp Durham Saw h1217 Horseshoe Rd

BURNETT'S
I-85
GULF
JAMES E. BURNETT
COMPLETE AUTO SERVICE
MECHANIC ON DUTY
ROAD SERVICE
WRECKER SERVICE
GULF MASTER CHARGE VISA
Hwy. 70 W.
Tel. 383-7646

TRIANGLE FLEA MARKET
ANTIQUES TO JUNK
TWO LOCATIONS - DURHAM, N.C.
842 Angier Av. 682-1073
306 S. Driver Av. 596-5124

Belk Leggett
Durham's Largest Department Store
FREE PARKING
South Square Mall, Chapel Hill Blvd. 493-3411

HUCKABEE
" James G Jr v-pres Liggett Group r3625 Stratford Rd
" James G III & Reba G; ins agt Southland Assocs h3403 Windsor Way
" James J bd dirs Liggett Group
" John S hsekpr Hillcrest Conval Center h113 W St Paul St
Huckeby Cole pro Croasdaile Pro Shop r3625 Stratford Rd
Huddler Jewel M Mrs waitress Palm Restr h2008½ Southgate St
Huddleston Lois asst hd nurse Duke Univ & Hosp h311 S La Salle St Apt 29n
Hudgins h311 S La Salle St Apt 45m
" Barbara dental asst Bell & Patterson r314 Newsom Av
" Danl C & Michelle S; dir County Soc Servs Dept h1315 Shepherd St
" Gregory emp M I C A r714 Bolton St
" Harnetha R Mrs tchr Parkwood Elem Sch r2748 Middleton St Apt 16h
" John social wkr County Dept Social Servs r2748 Middleton St Apt 16h
" John h5301 Old Well St
" John A & Lucy M; retd h314 Newsom Av
" Leon M & Betty F; computer programmer Duke Univ & Hosp h1006 E Forest Hills Blvd
" Lorenzo L lab Borden Brick & Tile r218 Walton St
" Michele clinical dir Hassle Hse
" Terry h229b Carriage House Apts
Hudson See Also Hutson
" Alma H retd h606 Pleasant Dr
" Angel hE7 Brogden Court Apts
" Betty J (Hudson Realty) r3911 Inwood Dr
" Carrie r bx118 Hamlin Rd Rt 5
" Cathie M Mrs research asst Duke Univ h808 E Ellerbee St
" Cesarine A tchr Hope Valley Elem Sch h3549 Mayfair St Apt 104
" Cherryl h2619 Sarah Av
" Claiborne L elec contr h bx117 Hamlin Rd Rt 5
" D h700 Morreene Rd Apt G10
" D C (Fred Astaire Dance Studio) r100b Colonial Apts
" David & Debbie h901 Chalk Level Rd Apt X5
" David W emp Genl Tel rRt 1 Bx 396
" Deborah G sec Duke Univ & Hosp r901 Chalk Level Rd Bldg X Apt 5
" Diana E research tech Duke Univ & Hosp r700 Morreene Rd Apt G10
" Edw V clinical assoc Duke Univ & Hosp r4415 Malvern Rd
" Edw V phys Durham Clinic rChapel Hill NC
" Edwin H Jr & Betty Jean (Hudson Realty) h3911 Inwood Dr
" Esther V Mrs mach opr L & M h805 Rosehill Av
" Eug P & Mary; pre-mounter Mead Containers h1707 Mason Dr
" Eunice r3119 Colclough Av
" Fitzgerald S & Meriwether W (Collier Cobb & Assoc) h3004 Norwich Way
" Funeral Home Inc Ollie T Hudson Pres-Treas Ollie T Hudson Jr V-Pres Mrs Hilda P Hudson Sec 1800 Angier Av
" G M & Bertha; retd h2707 Owen St
" Gail F tchr Chewning Jr Hi Sch r808 Lindley Dr
" Gene atndt Wilco Serv Sta No 2
" Glenda W Mrs ofc sec-nurse Isaac H Manning r700 Lakeview Dr
" Harvard H & Geraldine H; emp Am Tob h1825 James St
" Helen W Mrs tchr Durham Hi Sch h207 Lawson St
" Henry C hse staff Duke Univ & Hosp r2920 Chapel Hill Rd Apt 44a
" Hilda P Mrs sec Hudson Funeral Home r1811 Liberty St
" Hugh D Jr & Cathie M; research asst Duke Univ & Hosp h808 E Ellerbee St
" James L (Village Auto Parts) r bx136 Hamlin Rd Rt 5
" Jas R pres Southeastern Surveys
" James S delmn Village Auto Parts h bx136 Hamlin Rd Rt 5
" Jerry studt h2411 Banner St
" Jesse M & Josephine H; real estate ofcr City Of Durham h3006 Shaftsbury St
" Jimmie A Mrs sten N C Mut Life Ins r1003 Gillette Av
" John P & Harriet I; br mgr E F Hutton & Co h1414 Colewood Dr
" Johnny h3705 Guess Rd

HUDSON
" Jos D & Edna C; house cln h710 Colonial St
" Josephine H Mrs rn Durham County Genl Hosp h3006 Shaftsbury St
" Kim tchr Calvary Bapt Ch Child Care & Kindergarten rBx 15042
" Lena A Mrs h913 Carolina St
" Lillian C Mrs retd h1005b Park Av
" Lillie retd h3206 Glasson St Apt E
" Lily emp Henderson Towers r511 Martha St
" Margie B Mrs retd h605 N Driver St
" Marvin & Jimmie A; agt N C Mut Life Ins h1003 Gillette Av
" Mary B admn sec YWCA r117 W Chestnut St
" Max V hsekpr Hillcrest Conval Center r1417 W Pettigrew St
" Naomi r bx118 Hamlin Rd Rt 5
" Nellie C Mrs cafeteria wkr Bragtown Elem Sch rBx 134 Caviness Rd Rt 5
" Norman P & Susan C; phys h2407 Englewood Av
" O h301 Swift Av
" Ollie T & Hilda P; pres-treas Hudson Funeral Home h1811 Liberty St
" Ollie T Jr member City Council r2315 Taylor St
" Ollie T Jr v-pres Hudson Funeral Home r2315 Taylor St
" Patricia A investigator Genl Tel r2411 Banner St
" Patricia A emp Burl Indus h2728 Weldon Ter
" Ralp C h bx134 Hamlin Rd Rt 5

HUDSON REALTY
(Betty Jean "B J" And Ed Hudson Jr), Realtors, Specializing In Residential, Commercial, Acreage, Farms, Rental And Property Management, 3540 Roxboro Rd (27704), Tels 477-9845, Nights Tel 383-1900, 682-3639 And 383-6454 (See Index To Advertisers)

" Roamless Jr retd h1101 Scranton Pl
" Rodney E Jr & Brenda S; pilot Nello L Teer Co h4511 Holloman Rd
" Sandra r22b Carriage House Apts
" Sandy h500 Du Pont Cir Apt 42
" Sara mgr Colonial Self Stge rRt 7 Bx 101 E Lake View
" Timothy B emp Hudson Funeral Home h2315 Taylor St
" Tommy (Hudson's Funeral Home) h203 S Adams St
" Victoria B Mrs h117 W Chestnut St
" Vivian J research tech Duke Univ & Hosp rCarrboro NC
" Walt D h808 Lindley Dr
" Wm E & Cathy A; lineman Williams Elec h3012 Camberly Dr
" Wm L plant mgr Lions Club Indus For The Blind rPO Bx 11215
" Wm R & Nancy M; prof Duke Univ & Hosp h504 Compton Pl
Hudspeth Arleigh E translator Duke Univ & Hosp rWinston-Salem NC
" Flossie retd r131 Southerland St
" Laura R Mrs retd hL4 Atlantic St (MH)
Hudzinski Edw & Shirley A; mail serv supvr Genl Tel h146 Chateau Rd
" Mary B data editor Research Triangle r146 Chateau Rd
" Michl E h1429 Hudson Av
" Patti A ofc sec Sears r14C Chateau Rd
Hueckel Pamela tchr Durham Academy h1909c James St
Hueley Linda h1828 James St
Huestis Charles B & Kath P; v-pres bus & finance Duke Univ h1803 Woodburn Rd
" Kath musician Duke Univ & Hosp r1803 Woodburn Rd
" Robin R sec Duke Univ & Hosp r1803 Woodburn Rd
Huff Allen studt h1701 N Roxboro Rd
" Alvin D asst prin Carrington Jr Hi Sch rChapel Hill N C
" Bradsher L & Shirley M; driver Epes Transport Sys r2702 Fairlawn Rd
" Brenda h1923 Morehead Av
" Jimmy L & Gay; mech Lee Air Conditioners rRt 1 Bx 158e Hillsborough NC
" John L & Janicesteen D; carp T A Loving Co h611 Rippling Stream Rd
" Robin r4216 Garrett Rd Apt B10
" Ronnie carp County Sch Mtce Dept rRoxboro NC
" Ronnie mtcemn County Bd Of Educ rRt 1 Bx 229 Rougemont NC
" Saml G sls mgr Flav-O-Rich rChapel Hill NC

GENERAL REPAIRS — PANELING — SCREENS — GLASS — CEILINGS
INSULATION CONTRACTOR
JOE WOOD'S HOME REPAIR
Specializing in small jobs - No job too large
All types of Home Repair - Residential and Commercial
JOE WOOD
839 GLENCO ROAD, DURHAM, N.C. (27703)
PHONE 596-5478

DURHAM BUILDERS SUPPLY CO.
BUILDERS' SUPPLIES of All Kinds
•
BUILDERS' HARDWARE
•
BUILDING SPECIALTIES
Customer Parking
105 S. BUCHANAN BLVD. (27701)
Phone 688-1381

CLAUDE M. MAY, Inc.
Painting — Papering — Interior Designing
AMPLE PARKING SPACE
1101 W. Main St. (27701) Tel. 682-9348

TRIANGLE FIREPLACES BY
We specialize in fireplaces by MAJESTIC and SUPERIOR
ONE SURE WAY TO KEEP WARM THIS WINTER
FREE ESTIMATES
682-2444
Majestic
An American-Standard Company
803A RAMSEUR ST., DURHAM

Insurance Specialists
J. SOUTHGATE & SON, Inc.
FIRE—CASUALTY—AUTOMOBILE—BURGLARY—BONDS—MARINE—HOSPITALIZATION—HEALTH and ACCIDENT—LIFE
Established 1872 1013 Broad St., P.O. Box 1651 (27702) Phone 286-2905

HUFF
" Timothy W med photog Duke Univ & Hosp r628r Green St
Huffer Wilhelmina I Mrs exec sec Duke Univ & Hosp h2025 Bivins St
Huffines Charles F food serv aide Duke Univ & Hosp r3300 Shannon Rd Apt 19d
" Gary D & Jeanine C; driver Caro Bldrs h1617 N Duke St
" James G & Eliz P; retd h1507 Carolina St
" Lisa B sec Duke Univ & Hosp rRt 5 Bx 600 Mebane NC
Huffins h3311 Shannon Manor Apt 19d
Huffman See Also Hoffman
" B mgr Lerner's h3523 Mayfair St Apt G04
" Betty D Mrs tchr R N Harris Sch r5705 North Hills Dr Raleigh NC
" Larry D stockrm mgr Western Auto Sup rHillsborough NC
" Robt E clinical asst prof Duke Univ & Hosp rAsheville NC
" Sherry mgr Olan Mills Studio
" Wm M serv dept Alexander Mtr h2220 Glover Rd Lot 7
Hug James R studt r2105 Glendale Av
" Jerry R & Mary P; emp Duke Univ & Hosp h2105 Glendale Av
Huggett David Ajr ophthalmic photog Duke Univ & Hosp r5415 Craig Rd
Huggins Cheryl h30c Few Gardens
" Gloria h219 S Alston Av Apt C15
" Isaiah retd h1231 E Club Blvd
" James E & Ethel J; emp Vets Admn h412 E Moline St
" Jas E Jr h811 Brookhaven Dr
" James F tchr E K Powe Sch r811 Brookhaven Dr
" James O & Carrie D; mach Am Tob h706 Lee St
" Linda G lpn Duke Univ & Hosp r811 Brookhaven Dr
" Mae Mrs h218 Walton St
" Marion D & Edith S; pres The Towel Shop h910 N Gregson St
Hughes h2716 Middleton St Apt 3d
" Agnes B staff nurse Duke Univ & Hosp r139 Fleming Dr
" Agustine h301 Hilton Av
" Algon W emp Nello L Teer Co r1509a N Alston Av
" Alma M Mrs h512 Carlton Av
" Ann instr Irene's Studio Of Dance
" Avenell slswn Kerr Discount Drugs
" Charles L & Ruby L; nursing asst Vets Admn h1802 Pritchard Pl
" Clara prsr Bragtown Clns rRt 1 Roxboro NC
" Clifford G asst mgr Hahn Shoes r311 S La Salle St
" Clifton W & Avenell S; retd h1403 N Duke St
" Danl J & Linda; studt h2209 Englewood Av
" Deborah J und clk Crum & Forster Ins Co's rRt 1 PO Bx 86 Rougemont NC
" Delois Mrs aide County Dept Social Servs h2705 Hinson Dr
" Donald h1709 Chapel Hill Rd
" Dubba Kay minister educ Yates Bapt Ch h2116 Front St Apt D2
" Effie H hsekpg asst N C Central Univ r915 Plum St
" Eliz staff nurse Duke Univ & Hosp r2500 Nation Av
" Eliz D studt r30 Kimberly Dr
" Felecia nurse Rex Hosp r303 Hilton Av
" H M utility wkr State Dept Of Trans & Hwys
" Helen collr Durham Merchants Assn r303 Hilton Av
" Henry & Etta; emp Burl Indus h915 Fiske St
" I Harding Jr & Dorothy C; v-pres r & d-gov service dev M I C A h1504 Blount St
" Ida studt h301 Swift Av
" J K h301 Swift Av
" J L retd h1007 Chalk Level Rd
" Jack & Helen S (Coppridge Urologic Group) h30 Kimberly Dr
" James E & Clara W; retd h1607 James St
" James R assoc prof N C Central Univ rChapel Hill NC
" Janet M sec Duke Univ & Hosp r2604 Aster Av Apt B1
" Jean C sec Duke Univ & Hosp r2920 Chapel Hill Rd
" Jennings L Jr & Agnes B; emp City Of Durham h139 Fleming Dr
" John E & Effie; tob wkr L & M h915 S Plum St
" John S faculty Duke Univ & Hosp rChapel Hill NC
" Johnny V mgr Natl Finance rCreedmoor NC
" Katie M retd r1403 N Duke St
" Kenneth whsemn A & O Whse r915 S Plum St

HUGHES
" Kenneth R Genl Tel h1000 N Duke St Apt 42
" Leigh legal sec C Horton Poe Jr r2636 Cohnwood Dr
" Lillie emp Blue Cross Blue Shield h1015 Da Vinci St
" Linda S tchr Duke Univ & Hosp r2209 Englewood Av
" Lynn A clinical asst prof Duke Univ & Hosp rConcord NC
" M B cash Big Star rRt 7 Bx 273 Lake Side Dr
" Macon W Mrs (Corner Cupboard) rIradell St
" Marsha studt r1802 Pritchard Pl
" Martha M nurse 1111 Alabama Av h1111 Alabama Av
" Mary slswn Rose's
" Mary cook Mt Vernon Day Care & Kindergarten r54 A Dayton St
" Maxine bkpr Durham Cigar & Candy rRt 2 Bx 395
" Melvin & Eliz S; mech Uzzle Mtr h208 Red Oak Av
" Pamela G sec Duke Univ & Hosp r1000 N Duke St Apt 45
" Patricia A sr acctg clk Duke Univ & Hosp r5507 Wescott Pl
" Patk S med tech Duke Univ & Hosp h1106 Douglas St Apt D229
" Patti h1315 Morreene Rd Apt 9d
" Raidee C Mrs r1111 Alabama Av
" Ray h811 Maplewood Av
" Richd H mtcemn British Woods II Apts h901 Chalk Level Rd Apt L9
" Robt D Jr & Macon W (The Corner Cupboard) h1006 Iredell St
" Robert E & Laurie; emp W T V D rCary NC
" Robt W mgr Duke Univ & Hosp r5507 Wescott Pl
" Shirley nurses aide Friendly Rest Home r396 Russell Rd
" Steph & Gail; driver Burnham Van Serv h2111 Hart St
" Susan F sr research tech Duke Univ & Hosp rRt 2 Bx 182 Rougemont NC
" Thos H studt r1504 Blount St
" Thos J & Cheryl; emp Rt 1 h1925 Morehead Av
" Vera M lpn Duke Univ & Hosp h1509a N Alston Av
" Victor appr Durham Elec
" Wm h54a Mc Dougald Terrace Apts
" Wm C & Helen D; carrier PO h303 Hilton Av
" Wm H barber Crystal Barber Shop r54a Dayton St
" Wm I h312 N Buchanan Blvd Apt 206
Hughey Emmalou ofc sec Epworth United Methodist Church r5703 Woodberry Rd
" John D III dist mgr Durham Herald h1302 N Duke St
" Roland h901 Chalk Level Rd Apt P9
" Roland G & Emma L; controller asst sec Central Caro Farmers r5703 Woodberry Rd
Hughley J Neal h203 Pekoe Av
Hughs Joeseph o s h a educator Caro Brow Lung Assn
Huisingh Joellen adjunct asst prof Duke Univ & Hosp rHlth Effects Res Lab Envrnmntl Prot Agen Res Tri Pk
Hulanicka Maria D research assoc Duke Univ & Hosp
Hulin Bill h5835 Shamrock Dr
" Grace D Mrs retd h125 E Lynch St
Hulings Mark studt h1914 Jersey Av Apt 5
Hulka Barbara S clinical assoc prof Duke Univ & Hosp rChapel Hill NC
Hull Alex & Anne T; faculty Duke Univ & Hosp h2318 Prince St
" Dennis M hse staff Duke Univ & Hosp r3520 Winding Way
" E G & Eliz h2629 University Dr
" Elbert L & Mary B; retd h2917 Camberly Dr
" Jay G & Linda T h1919 Southwood Dr Apt 6
" Keith L Jr hse staff Duke Univ & Hosp r2510 Landis Dr
" Linda T staff nurse Duke Univ & Hosp r1919 Southwood Apt 6
" Michl D & Molly B; res phys Duke Univ & Hosp h3520 Winding Way
" Sam R editorial asst Duke Univ & Hosp h312 N Buchanan Blvd Apt 305
Hulse Dorothy C Mrs retd r2513 W Club Blvd
Hultberg Edw retd h2408 Taylor St
Humble Thos E tchr Lowe's Grove Jr Hi Sch rRaleigh NC
Hume Jim mgr IBM
" John C Jr h1731 Euclid Rd
" Marilyn A staff asst Duke Univ & Hosp r1731 Euclid Rd
Humeniuk John M hse staff Duke Univ & Hosp r1011 Burke St Apt 14

Wm. Muirhead Construction Co. Inc.
COMMERCIAL • INDUSTRIAL • HIGHWAY
General Offices 682-9215
Muirhead Asphalt 682-9219
Constructors Concrete 682-9211
Building Supplies And Shop 682-9214
1435 Camden Av. At N and W R.R. (27704)
P.O. Box 2012 (27702)

Dutch Boy
DUTCHVILLE BUILDERS SUPPLY, Inc.
COMPLETE LINE OF
BUILDING SUPPLIES - PAINTS - HARDWARE
PHONE 528-1591
Lake Rd., P.O. Box 705 — Creedmoor, N.C. (27522)
JOHNS MANVILLE JM PRODUCTS

GREY STONE BAPTIST CHURCH
2601 HILLSBOROUGH ROAD (27005) TEL. 286-2281

HUMES
Humes Betty Mrs sec N C Manpower h603b Maplewood Av
" Ed asst mgr King's rRaleigh NC
Hummer P M h1000 N Duke St Apt 41
Hummer-Becker Frances swtchbd opr Duke Univ & Hosp rBahama NC
Humphrey (See Also) Humphreys And Humphries
" B r4216 Garrett Rd Apt G31
" Della C aide Bragtown Elem Sch r234 Argonne Dr
" Gary studt h435 Green St
" Hazel Y patient serv aide Duke Univ & Hosp r2507 Roxboro St Apt 62
" Hyman emp City Of Durham h3231 Shannon Manor Apt 30a
" J h700 Morreene Rd Apt C6
" Myron H & Della C; v-pres terminal mgr Epes Transport Sys h234 Argonne Dr
" Pamela studt r300 Archdale Dr
" Patricia A faculty Duke Univ & Hosp h1606 University Dr
Humphreys James L & Loretta H; supvr Genl Tel h905 Fleming Dr
" Loretta Mrs ins clk Durham Women's Clinic r905 Fleming Dr
Humphries Bill S undwrtr Crum & Forster Ins Co's h3022 Colonial Apts Apt 78d
" Brenda D admn Genl Tel rRt 1 Bx 339 Timberlake NC
" Bruce B h3022 Colonial Apts Apt 31a
" Cath h1422 Wyldewood Rd Apt A1
" Charles O & Josephine H; phys 923 Broad St h3835 Somerset Dr
" Coy A & Helen Z; mach opr L & M h23 Meadowbrook Dr
" Eugenia A retd h1309 Carroll St
" Ida P ofc wkr Coca-Cola rRoxboro NC
" Joan clk-typ Frank Ward Realtors r3602 Cole Mill Rd
" John T & Joan S; cable splicer constn Genl Tel h3602 Cole Mill Rd
" Kath studt r3835 Somerset Dr
" Maxine D admn sec Duke Univ & Hosp r3815 Pickett Rd
" Thos studt r3835 Somerset Dr
" Tom v-pres Utilicom Inc r200 Seven Oaks Rd Apt H
Humphryns Thos h7h Carriage House Apts
Humstead G Frank aft Jefferson Std Life Ins rChapel Hill NC
Hund Sallis & Eliz h1008 Juniper St
Hundley See Also Hunley
" Alma smstrs Eakes Clns h926 Dacian Av Apt 2
" C S h1022 Bacon St
" John C Jr acctg splst Duke Univ & Hosp h600-3 S La Salle St Apt 11d
" Mona W Mrs hG1b University Apartments
" Thelma marker Model-Durham Lndry Clns r926 Dacian Av Apt 2
Huneycutt See Also Honeycutt & Hunnicutt
" Florence M h1811 Glendale Av
Hung h916 Oakland Av
" Han Wu hostess Hung's K C China Inn r25 Woodrow St
" Jackson mgr K C Hung's China Inn
" Keching & Martha W h2511 Woodrow St
" Margt librn N C Central Univ r4416 Regis Av
HUNG'S K C CHINA INN Jackson Hung Manager, 2701 Hillsborough Rd (27705), Tel 286-2444, 425 W Cocoa Beach Causeway, Cocoa Beach, Fla Tel 783-6672, (See Index To Advertisers)
Hunicutt B D mgr Kerr Discount Drug Store r1829 Front St Apt C
Hunike Joyce A tchr Eno Valley Elem Sch h949 Lambeth Cir
" Mark S clk typ Genl Tel r1607 Infinity Rd
Hunley See Also Hundley
" Edna P Mrs retd h912 Hale St
Hunnicutt See Also Honeycutt & Huneycutt
" Fabius J Jr & Clarice O; retd h2408 State St
" Phyllis L Mrs sec Durham Hi Sch h3020 Glendale Av
" Reginald G & Phyllis L; retd h3020 Glendale Av
" Reginald G Jr studt r3020 Glendale Av
Hunnings Charlotte asst mgr Duke Univ & Hosp r805 W Knox St
" Karen H eeg tech Duke Univ & Hosp r614 Hugo St
" Lloyd T & Charlotte J; sr artist illustrator Duke Univ & Hosp h805 W Knox St
" Robt L appr prsmn Municipal Forms & Sys r805 W Knox St

HUNNINGS
" Wm D Jr sr electronics tech Duke Univ & Hosp rBeaufort NC
Hunsberger Danl G & M Martha; field eng NCR h2613 Lombard Av
Hunsuckle Margt L Mrs retd h102 N Guthrie Av
Hunt h1829 Front St Apt B1
" h2301 Lexington St
" A L mgr A & P rRaxboro
" Alice C Mrs h2405 Green St
" Alma C Mrs counter clk Norge Village h913½ Iredell St
" Andrea C ofc sec L & M h901 Chalk Level Rd Apt A9
" Benj T & Virginia (Hunt's Garage) h3916 Angier Av
" Bessie retd h1305 W Leon St Apt C
" Betsy Mrs ofc sec Watts Hosp h3023 Omah St
" Bettie M h705 Dowd St
" Betty J assoc Genl Tel r5716 Craig Rd
" Beverly L emp M I C A r1509 Sedwick Rd
" Bonnie h225c Carriage House Apts
" C D Jr & Mary; asst controller Durham County Hosp h3109 Wake Forest Rd
" C P Mrs retd h1625 Kirkwood Dr
" Carl & Lurleen; wtchmn L & M h2112 E Main St
" Charles A jan r3915 Dearborn Dr
" Charles L biomed instr repr tech Duke Univ & Hosp r5430 Reese Rd
" Christine Mrs recpt Dr Baxter B Sapp Jr r3614 Hermine St
" Claiborne supvr Duke Univ & Hosp h909 Morreene Rd
" Claude E & Margt S; retd h907 Orient St
" Claude E Jr & Judy M h122 W Lynch St
" Clyde W Jr clerical wkr Sperry Electro Components r1000 Broad St
" Coy (Holder & Hunt Genl Mdse) rRt 6
" David & Susan h3022 Colonial Apts Apt 39b
" Deloris H serv rep Genl Tel rRt 3 Bx 20e Oxford NC
" Donna M Mrs tchr Y E Smith Sch r4902 Seterra Pt
" Donna S emp Durham Lndry & Dry Cln rRt 1 Bx 241-41
" Dorothy S Mrs pkr Strawbridge Studios r2403 Sparwood Dr
" Douglas & Jimice; acct h2216 Glover Rd
" Edna L Mrs retd h506 Fernway Av
" Eliz C retd h1903 Front St Unit B
" Elvira C Mrs tchr R N Harris Sch r301 E Alton St
" Emily Mrs bkpr Durham Constn
" Geo F & Eleanor M; sr chem L & M h1509 Sedwick Rd
" Glenn F III & Aalane; driver Epes Transport Sys r208 Hemlock
" Glennie M hsekpr Duke Univ & Hosp rRt 1 Bx 242 Creedmoor NC
" Helen retd r3633 Guess Rd
" J Thos & Linda B; claims rep Crum & Forster Ins Co's h1115 Donphil Dr
" James C studt h410 E Pilot St Apt F3
" James F sht mtl wkr Comfort Engs h2330 Stroller Av
" James O studt h608 Hardee St Apt A2
" James T servmn Ingold Tire r526 Holloway St
" Jamie & Kathy h109 S Maple St
" Janet A emp Genl Tel rRt 1 Bx 210aa
" Janice M r1606 Angier Av
" Jeanette h28a Few Gardens
" Jerry L & Nellie R; land surveyor 309 Old Oxford Hwy rBx 262-4aa Guess Rd Rt 1
" Jessie driver S Swartz & Sons
" Jimice S Mrs tech Bethesda Elem Sch h2216 Glover Rd
" John V & Mildred; pipe dept Comfort Engs r6426 Whitt Rd
" Johnnie L staff nurse anesthetist Duke Univ & Hosp rHavelock NC
" Joyce B Mrs clk Durham County Tax Supvr r2714 Cooksbury Dr
" Kenneth A & Emily G; pres Durham Constn h5129 Gatewood Dr
" Kenneth G & Susan C; staff nurse Duke Univ & Hosp h2409 Shenandoah Av
" Lawless T retd h2407 Albany St
" Lawless T Jr & Juanita; feedmill opr Central Caro Farmers h2326 Stroller Av
" Leomia h609a Lee St
" Lester A Mrs h1000 Broad St
" Linda B Mrs tchr Northern Hi Sch r1115 Donphil Rd

CARWELD
CAROLINA WELDING SUPPLIES INC.
DURHAM 2503 E. PETTIGREW ST. (27703) TEL. (919) 596-2959
BRANCHES
RALEIGH 715-803 N. WEST ST. (27603) TEL. (919) 832-2355
GREENSBORO 119 LONGALE ST. (27409) TEL. (919) 294-4000

MAKERS OF FINE FURNITURE FOR THE ENTIRE HOME
1612 E. Geer St. (27704) Y and J Furniture Co. Phone 682-6131
REFINISHING REPRODUCTIONS

ANDREWS & RIGGSBEE TRACTOR CO. INC.
FORD — KUBOTA — SNAPPER — STIHL — TORO
SMALL ENGINE REPAIRS
101 South Greensboro St., Carrboro, N.C. (27510) Phone 942-3146

JOHNSON'S EXXON
• 24 Hour Towing • Minor Auto Repairs • Complete Car Care Center
• Pick-Up and Delivery • U-Haul
100 S. ALSTON AV. DURHAM, N.C. (27701)
Tels. 688-3669, Night 383-2230

INDUSTRIAL WASTE CONTROL
Division of S. Swartz & Sons Inc.
Tel. (919) 682-0420
217 S. HOLMAN ST., DURHAM, N.C. (27701)

HOMEOWNERS' PACKAGE POLICIES
GARRISON INSURANCE SERVICE Inc.
ALL KINDS OF INSURANCE
ROBERT D. GARRISON, JR., Chairman of the Board ROBERT DEWELL, President
Suite 200 Snow Bldg. 331 W. Main St. P.O. Box 1189 (27702) Dial 688-7313
FIRE AUTOMOBILE LIABILITY

HUNT
" Lloyd & Bettie R h2721 Hinson Dr
" Loren W hse staff Duke Univ & Hosp h3604 Suffolk St
" Louis C & Alma G (L C Hunt) h1616 Kent St
" Lucy M Mrs reg nurse Mc Pherson Hosp r2209 Broad St
" Mable D hsekpr Duke Univ & Hosp rRt 1 Bx 242 Creedmoor NC
" Madge P retd h1006 Horton Rd
" Magdalene Mrs clk Erwin Oil r1111 Fiske St
" Margt S chkr Rose's rRockaway St
" Margt W retd h2313 Woodrow St
" Marie M Mrs emp L & M h509 Hugo St
" Martha S translator Duke Univ & Hosp r3604 Suffolk St
" Mary h1607 E Main St
" Mary h407a S Plum St
" Mary F Mrs tchr C E Jordan Sr Hi Sch r3109 Wake Forest Rd
" Mary L Mrs retd h3906 Guess Rd
" Mary W retd h1303 W Leon St Apt A
" Maxine h4f Few Gardens
" Norman M & Hazel E; pres W M Hunt Plmb & Htg h211 W Markham Av
" Olivia C Mrs retd r1 Kitchner Ct
" Oma retd h602 Canal St
" Ome Jr III r1606 Angier Av
" Pamela E sec Duke Univ & Hosp h711 N Duke St Apt 10
" Patricia A hsekpr Duke Univ & Hosp rRt 1 Bx 242 Creedmoor NC
" Patsy B acct Rodenhizer & Umstead r7 Greenfield Ct
" R h608 Hardee St Apt D4
" R h700 Morreene Rd Apt M6
" Ralph A & Rebecca H; dir Durham Bus & Professional Chain h301 Alton St
" Richd h105 E Delafield Av
" Ricky & Lyndin h2303b Ashe St
" Robt rodmn Jerry L Hunt rCooksbury Dr
" Robt h4216 Garrett Rd Apt K11
" Robt emp Cricket Inn
" Robt H retd h2911 Guess Rd
" Robt L & Ruby M; mach Sperry Electro Components h609 N Driver St
" Robt L v-pres Trico Elec Sup rGreensboro NC
" Roy R & Lillian C; retd h2517 E Geer St
" Ruby M Mrs l p nurse Mc Pherson Hosp r609 N Driver Av
" Russell & Brenda; supt mfg Comfort Engs h4818 Kendridge Dr
" Sam G Jr & Sally S; driver Nello Teer h2108 E Club Blvd
" Saml O & Christine D; emp Dept Of Mtr Vehicles h3614 Hermine St
" Steve r1001 N Gregson St
" Susan C pharmacy tech Duke Univ & Hosp r2409 Shenandoah Av
" Susan D med tech Duke Univ & Hosp r300 Swift Av Apt 6
" Susan L staff nurse Duke Univ & Hosp r39b Colonial Apts
" Susie h300 Swift Av Apt 23
" Sylvia C med information clk Duke Univ & Hosp r901 Chalk Level Rd Apt X12 British Woods
" T Brinkley & Dianne; emp Garland Woodcraft h917 Fleming Dr
" Telphor W & Virginia O; sht mtl wkr Comfort Engs h1004 Horton Rd
" Terry L & Rose E; pntr Claude M May Inc h918 Orient St
" Thos & Magalene; driver Giant Portland Cement h1111 Fiske St
" Thos G supvr Genl Tel r2714 Cooksbury Dr
" Varnie T retd h803 Englewood Av
" Virginia B retd h3633 Guess Rd
" Virginia O'B Mrs clk D P Co r1004 Horton Rd
" W L Jr & Myrtle H; dept mgr Uzzle Mtr rHillsborough N C
" Walter W & Ossie H; retd h707 Dowd St
" Wayne L r3915 Dearborn Dr Apt 4
" Wm h901 Chalk Level Rd Apt I8
" Wm A & Lucy M; plmb Suggs Plmb & Htg h2902 Broad St
" Wm M & Margt C; retd h207 W Markham Av
Hunt's Garage (Benj T Hunt) reprs 3916 Angier Av
Hunter h3325 Glasson St Apt C
" h511 Latta Rd

HUNTER
" Alberta H Mrs lndry wkr County Genl Hosp r1101 Sedgefield St
" Allie Mae fl clk Eckerd Drugs h8 Dubonnet Pl
" Andre h1611 Duke University Rd Apt 11f
" Annie emp Gold Kist h705a Gray Av
" Barney r1207b Fargo St
" Belinda R Mrs lpn Meth Retirement Homes r1008 Onslow St
" Bertha B Mrs retd h905 Pleasant Dr
" Betty retd r509 Carlton Av
" C N hD13 Westover Park Apts
" Carol social wkr County Dept Social Servs h700 Morreene Rd Apt R17
" Chas E & Viola; jan Bragtown Bapt Ch h1145 Delano St
" Cheryl L med records clk Duke Univ & Hosp r410 Pilot St Apt 3hf
" Claudia C ofc sec Durham Orange Manpower rB-1 Cornwallis Rd
" Claudius r1107 Merrick St Apt 9
" Constance L premium accounting clk N C Mut Life Ins r510 Cook Rd
" David P adjunct assoc Duke Univ & Hosp rMount Holly NJ
" Dean city mgr City Of Durham
" Deborah J clinic coordinator Duke Univ & Hosp h410 E Pilot St Apt H7
" Diana waitress Rose's r912 N Elizabeth St
" Dorothy H Mrs pub sten 123 W Main St Rm 513 rButner NC
" Douglass Inc John A Kay Pres bldg prods 400 W Main St
" E C h1211 Chowan Rd
" Edgar & Patricia hB1 Cornwallis Rd
" Eliz nurse's aide Hillhaven Conval Center h1107 Merrick St Apt 9
" Fredk studt r513b Burlington Av
" Georgia S sr data tech Duke Univ & Hosp r1734 Wynne St
" Gladys h1510 E Main St
" Gloria A h302 E Moline St
" Grover C & Betty J; prof U Of NC h3607 Hope Valley Rd
" Harrison L emp City Of Durham h901 Chalk Level Rd Apt W4
" Helen S supvr inpatient bus ofc Duke Univ & Hosp r604 Massey Av
" Herbert h3022 Colonial Apts Apt 101a
" Horace h901 Chalk Level Rd Apt X15
" J h311 S La Salle St Apt 27i
" Jas driver H W Thomas Scrap Iron & Mtl
" James retd h512 Colfax St
" Jas E & Louise H; genl wkr S Swartz & Sons h706 May Rd
" James E tchr Fayetteville St Sch r2805 Fayetteville St
" Joe L & Helen S; emp IBM h604 Massey Av
" John h509 Mallard Av
" John A & Selena; prin Y E Smith Sch h909 Cana St
" L emp Duke Univ & Hosp r2748 Middleton St Apt 20h
" Larry & Annie; emp Gold Kist Poultry h920a Gilbert St
" Lillie M Mrs clinic interviewer Duke Univ & Hosp h309 Walton St
" Lillie T Mrs ofc sec N C Mut Life Ins r519 Uzzle St
" Lonnie S Jr pres Jay Hos Mills r2713 Roxboro Rd
" Lorance A servmn Nu-Tread Tire rCreedmore NC
" Louise B Mrs tchr Brogden Jr Hi Sch r2101 Ruffin St
" Mamie T Mrs emp Am Tob h2804 Broad St
" Marcia B clinic asst Duke Univ & Hosp r1201 Clinton Rd
" Mary E Mrs rater Crum & Forster Ins Co's r2603 Pinewood Dr
" Michl V studt r2603 Pinewood Dr
" Nathl R Jr & Louise B; retd h2101 Ruffin St
" Nellie h38d Mc Dougald Terrace Apts
" Norman S & Murial K; purch agt Record Bar h1013 W Lakewood Av
" Pamela r1111b Sedgefield St
" Paul h1835 Cheek Rd Apt 11c
" Paul W floor fnshr Duke Univ & Hosp r1110 South St Apt B
" Pearl A Mrs retd h2526 Beechwood Dr
" Ralph R & Cora S; mach opr Am Tob h219 Hargrove St
" Rebecca H Mrs dir Bragtown Community Project rChapel Hill N C
" Regina r1111b Sedgefield St
" Richd r1107 Merrick St Apt 9

REALTOR®
SOUTHLAND SA ASSOCIATES
212 N. Corcoran St. Durham, N.C. (27701) and Duke St. at Horton Rd. Call 688-8121
Realtors and Insurors
MEMBER OF THE NATIONAL ASSOCIATION OF INSURANCE AGENTS

URBAN & INDUSTRIAL PEST CONTROL CO., Inc.
"PEST CONTROL CONSULTANTS"
PEST MANAGEMENT CONSULTATION
ESTIMATES
EMERGENCY SERVICE
PEST CONTROL INSPECTION
2415 Fayetteville Street, Durham, N.C. 27707
Tel. 682-1821

HUNTER
" Robt h311 N Elizabeth St Apt 6
" Robt & Marcia; driver United Parcel Serv h1201 Clinton Rd
" Robt Jr h1018 Burch Av
" Robt N clinical assoc Duke Univ & Hosp rCary NC
" Rosa h49b Mc Dougald Terrace Apts
" Rosalee (Bragtown Day Care Center) r2713 N Roxboro
" Selena M Mrs tchr Geo Watts Sch r909 Cana St
" Sweetie L & Saveter L; retd h2308 Kate St
" Telephone Answering Service (Mrs Dorothy H Hunter) 123 W Main St Rm 513
" Thos C Jr sr splst Duke Univ & Hosp rRaleigh NC
" Vanessa V unclassified Duke Univ & Hosp r519 Uzzle St
" Vernon M & Eliz M; staff mgr Pilot Life Home Serv h2603 Pinewood Dr
" Viola T medications lpn Duke Univ & Hosp r1145 Delano St
" Virgie emp County Genl Hosp h1111b Sedgefield St
" Virginia h3311 Shannon Manor Apt 17e
" Vivian prsr Johnson-Forrester r912 N Elizabeth St
Hunters Martha h912 N Elizabeth St
Huntley Algie G & Louise H; retd h2717 Highland Av
" Betty W ofc sec Durham Bd Of Realtors r115 Bywood Dr
" James constn wkr h1104 Moreland Av
" James & Nellie; retd h1116 Fairview St
" James W slsmn W D Lbr r1908 Haverford Apt 4
" Karen T clinic interviewer Duke Univ & Hosp rPO Bx 502
" Maurice T h1700 Chapel Hill Rd Apt 3b
Huntsman Susan A research assoc Duke Univ & Hosp rRoute 1 Bx 122 Havelock NC
Huper Gudrun research assoc Duke Univ & Hosp h2748 Middleton St Apt 19g
Hupman h311 S La Salle St Apt 34m
Huran Sherra h905 W Markham Av
Hurdle Deborah K ofc clk Home Security Life h2112b Broad St Apt 7
Hurl Patricia L sec Duke Univ & Hosp r3405 Swansea St
Hurlburt Allan S & Gratia S; faculty Duke Univ & Hosp h112 N Buchanan Blvd
" John A & Jane M; admn Montessori Childrens Hse h805 Green St
Hurley Franklin G & Nancy P; constn wkr h3002 Davie Dr
" Guy h305 Northwood Cir Apt 2
" Guy h1111 Wall St
" Guy H agt Prudential r5516 Wescott Pl
" James M instructional staff Duke Univ & Hosp r802 Underwood Av Jean Apts Apt 7b
" Margaret A Mrs tchr Y E Smith Sch r713 W Knox St
" Max M & Anna K; admn asst City Recreation Dept h202 E Markham Av
" Melanie tchr Cresset Christian Academy rBx 14332 Raleigh NC
" Ralph wtchmkr Weldon's Jwlrs r2800 Sparger Rd
" Thos W & Margt; research assoc Duke Univ & Hosp h713 W Knox St
" Wade r305 Northwood Cir Apt 2
" Zola h1704 Forest Rd
Hursch Ronald emp Shelter Work Shop r2820 Dodson Av
Hursey Bobby r818 Cleveland St
" Hallie B Mrs retd r631 W Club Blvd
" Hazel C retd r2306 Ashe St
" James B retd h1301 W Leon St Apt K
" John W asst mgr Wade's Texaco r3324 Wake Forest Hwy
" Julia M retd h631 W Club Blvd
" Julia M retd r2013 Woodland Dr
" Michl B studt r1301 W Leon St Apt K
" Otha L & Shirley U; supvr City Water Resources Dept h3324 Wake Forest Rd
" Ruby D Mrs emp Brame Specialty rRt 4 Bx 407a
Hurst A E farmer h bx90 Hamlin Rd Rt 5
" Agatha bkpr Herndon Bldg rRt 1 Morrisville NC
" Carlton h3300 Hursey St Lot 82
" Charles E police chf V A Hosp h2132 Bedford St Apt 1
" Dahlia S Mrs ofc wkr Flav-O-Rich r2703 Tanglewood Dr
" Douglas studt h3518 Mayfair St Apt 204
" Durwood h901 Chalk Level Rd Apt Y15
" Frances P med supply asmblr Duke Univ & Hosp rRaleigh NC
" Gail H Mrs ofc wkr Flav-O-Rich rRt 4
" Garfield & Dahlia S; elec eng h2703 Tanglewood Dr

HURST
" Harold H heating plant formn Duke Univ & Hosp rBahama NC
" Joyce res mgr Ramada Inn Downtown h3033 Weymouth St Apt G06
" Lola G drftsmn Genl Tel rRt 2 28-1a Rougemont NC
" M L h2007 WA WA Av
" Margt F Mrs sec Wachovia Bk & Tr rBx 2534 Wd Station
" Marvin D guard U S Spl Police rRt 1 Bx 1
" Mildred Ellen clk bkk Durham Herald rMorrisville NC
" Norman R & Sybil; clk-bkpr Durham Herald rRt 1 Morrisville NC
" Ralph R & Margt F; merchandise mgr The Young Men's Shop h948 Clarion Dr
" Ricky & Rhonda; emp Cleggs Exterminators h4328 Alston Avenue Rd
" Robt W & Estelle D; retd h2537 Atlantic St
" Rosa B Mrs retd h209 Hood St
" Walter K & Susan G; admn asst State Prosecuting Atty h2212d Elba St
" Wm J Jr & Patsy W; driver Pilot Frt Carriers h1904 Shelton Av
Hurt Lorener h115f Commerce St
Hurwitz Barry J asst prof Duke Univ & Hosp h2804 Friendship Cir
" S M studt h301 Swift Av
Husain Aktar emp The Pantry
Huse Mary M asst prof Duke Univ & Hosp rRt 7 Bx 270
Husk Ronald G h5419 Revere Rd
Huskee Eleanor opr The Mane Concern Hairstyling
Husketh D S mach Sperry Electro Components rRt 4 Bx 7 Byrdsville Hillsborough NC
" D W & Madge L; retd h2200 Elder St Apt 2
" Edw prong inserter Lions Club Indus For The Blind r508 N Driver Av
" Forest W & Arlene; retd h3721 Glenn Rd
" Geo S carp Duke Univ & Hosp r711 Holloway St
" Jerry C h915 Franklin Rd
" Larry atndt Union 76 Roxboro Rd r706 Old Oxford Hwy
" Lewis L & Maybelle H; driver Durham Lndry & Dry Cln h3849 Shoccoree Dr
" Madge mgr Goodwill Indus h210 Davidson Av
" Vallen C & Margt M; retd h2728 Duke Homestead Rd
" Vassar L Jr & Lenora M; clk A B C Bd h2702 Richwood Rd
Huskins Harold L & Sandra; eng asst Nello Teer h2900b Harriman Av
" Kathy transcript clk Durham Med Cntr
" Sandra P admn coordinator Duke Univ & Hosp r2900 Harriman Av
Husky Norman h2427 Bullock Dr
Huspeth N L h2511 Bullock Dr
Huss Katie h1920 Bedford St
Hussar Andree D staff nurse Duke Univ & Hosp r2101 W Club Blvd
Husseini Suma med information supvr Duke Univ & Hosp r3547 Mayfair St Apt 207
Hussey Billy F (Pizza Village) r730 Torredge Rd
Husted K r311 S La Salle St Apt 27n
" Morris L Mrs h16 Breton Pl
Huston Ben studt r1407 Ida St
Hustvedt Kent h2007 House Av Apt 5
Hutaff Charles D IV & Eileen; admn asst Coca-Cola r311 S La Salle St Apt 27c
Hutcherson S L & Annette; emp Burroughs Welcome h5007 Timmons Dr
Hutchings (See Also) Hutchins
Hutchings & Hutchings Certified Public Accountants Philip W Hutchings Jr CPA And Philip W Hutchings III CPA Partners, Murdock Shopping Center 2226 Roxboro Rd (27704), Tel 477-0465
" John R III & Nancy G; buyer Am Tob h1519 Hermitage Ct
" Marie G Mrs retd h1401 Virginia Av
" Martin W & Kath J (Hutchings Rlty) h724 Newsom Av
" Philip W Jr & Patricia M (Hutchings & Hutchings Ceritified Pub Accts) h3213 Rugby Rd
" Philip W III (Hutchings & Hutchings Certified Pub Accts) r1112 Wells St

L. A. DOWNEY & SON, Inc.
GENERAL CONTRACTORS
Commercial - Industrial and Authorized Mitchell Metal Building Dealer
712 E. Main St., P.O. Box 1688 (27702)
Tel. 688-8029

JENKINS WELDING & MACHINE SHOP Inc.
"All Type Machine Shop Work"
1400 Camden Ave. (27704)
Phone 682-0922

CENTRAL CAROLINA FARMERS Inc.
FARM and HOME SUPPLIES — FEED, SEED, FERTILIZERS
CHEMICALS — HOTPOINT APPLIANCES
801 Gilbert St., P.O. Box 1452 (27702)
Phone 682-6141

FOR A PLEASANT SELLING EXPERIENCE REMEMBER THE HOUSEHOLD WORD:
Bob Gunter Realty, Inc.
4007 N. Roxboro Rd. (27704)
471-1521
EXCLUSIVE HFL MEMBER SERVING DURHAM, CHAPEL HILL, AND HILLSBOROUGH.

BARNES SUPPLY CO. INC.
Purina
Dealer
Feed
Seeds
Farm Supplies
Insecticides
TEL. 286-7331
774 9th St.
(WD)
(27705)

HUTCHINGS
" Realty Co (Martin W Hutchings) 724 Newsom Av
" Richd lab County Bd Of Educ rPO Bx 1961 Burlington NC
" Wm M & Cindy h323 E Club Blvd
Hutchins Andrew N & Flora A; retd h905 Lynn Rd
" Andrew N Jr & Janie W; contr h3207 Gibson Rd
" Auto Supply Co Inc James C Hutchins Pres-Treas Mrs Frances C Hutchins V-Pres Sec 408 W Geer St
" Billy W & Ruth D; security guard Durham Detective Agcy h305 Hilton Av
" Charlie W v-pres B & W Constn r619 Lynn Rd
" Chris tchr Mt Sylvan Day Care r1112 N Duke St
" Clyde H & Wanda W; pres-treas C&A Constn h2810 Holbrook St
" Clyde H Jr & Judy W; v-pres Hutchins Realty & Development Co h921 Clarion Dr
" Edna F Mrs v-pres-mgr Central Caro Bk & Trust r4123 Tornella St
" Frances C Mrs v-pres-sec Hutchins Auto Sup r915 Lynn Rd (SA)
" Harry & Elaine W; retd h102 E Delafield Av
" Hervey A & Ramona K; driver Mc Lean Trucking rBx 372-A Pleasant Green Rd Rt 2
" Jack H & Daisy L; retd h2708 Sater St
" James C & Frances C; pres-treas Hutchins Auto Sup h915 Lynn Rd
" Mable A P mail clk Duke Univ & Hosp r3854½ Angier Av
" Margt r301 Archdale Dr
" Mark studt r915 Lynn Rd
" Mary K Mrs retd h1807 Hillcrest Dr
" Nello L & Lila C; retd h3206 Guess Rd
" Odis O & Mable P; prsmn Coml Prntg h3854½ Angier Av
" Patricia h2836 Chapel Hill Rd Apt 28d
" Paula V studt r3517 Manford Dr
" Ralph driver White Star Lndry & Clns r3302 Burton Rd
HUTCHINS REALTY & DEVELOPMENT CO, Hardy Hutchins President, Clyde Hutchins Vice-President, Sales And Developers Of Residential And Commercial Real Estate, 905 Lynn Rd, PO Box 11518 (27703) Tel (919) 596-7001
" Richd A & Joan; exec v-pres Northwestern Bk r5706 Russell Rd
" Richd K r1807 Hillcrest Dr
" Robt L bkpr Cole Constn r3214 Rose Of Sharon Rd
" Stanley D & Sheryl H; lab C & A Constn h311 S La Salle St Apt 3de
" Susan R studt r3517 Manford Dr
" Thos W & Edna; slsmn Brame Specialty rRt 1 Bx 49 Hurdle Mills
" Valencia L lpn Duke Univ & Hosp r2920 Chapel Hill Rd Apt 19d
" Wanda Mrs sec C&A Constn r2810 Holbrook St
" Wayne P pres-treas B & W Constn h619 Lynn Rd
" Wayne P Well Drilling Inc Wayne P Hutchins Pres- Treas Leroy R Byrd V-Pres Charlie W Hutchins Sec 619 Lynn Rd
" Wm & Linda B; studt r3909 Angier Av
" Wm P & Sybil L; consultant Serv Enterprises h3517 Manford Dr
" Wm T instlr reprmn Genl Tel r723 Jonquil St
Hutchinson h1829 Front St Apt D10
" See Also And Hutchison
" Charles H Rev & Iris M; pastor Lakewood United Meth Ch h2211 Elmwood Av
" Danny studt h1719 N Roxboro Rd
" Lynn B Mrs tchr aide Pearsontown Elem Sch rChapel Hill NC
" Sheldon C & Edith C; purch agt Athol Mfg h216 Monmouth Av
Hutchison Amalia B sr research tech Duke Univ & Hosp rLichen Creek Farm Rt 1 Bx 262 Timberlake NC
" Janet studt h608 N Buchanan Blvd
" John S M broker Wheat First Securities
Huthins Phillip h1112 Wells St
Hutson See Also Hudson
" Brodie F & Lila H; retd h603 Mineral Springs Rd Rt 6
" Richd M II & Kay S (Mount White King Hutson Walker & Carden) h4517 Cheshire Ct
Hutt Gerald H & Charlotte H; slsmn Channel Master Corp h2935 Friendship Rd
Hutter Tammy E ecg tech Duke Univ & Hosp r311 La Salle St

HUTTON E F & CO INC

John P Hudson Branch Manager, Members New York Stock Exchange And All Major Exchanges, Suite 101, First Federal Bldg, 400 W Main St, PO Box 850 (27702), Tel (919) 682-1141, Chapel Hill Direct Line Tels 929-2826, 1 (800) 672-0003
" Jane F unclassified Duke Univ & Hosp rChapel Hill NC
" Todd & Nancy; emp Durham Academy h2502 Green St
" Todd S & Jane B; studt h401 E Trinity Av
Huvard Jeff mgr Mc Donald's Drive In rRaleigh NC
Hux Betty M data entry opr Duke Univ & Hosp rRt 1 Bx 29f Efland NC
" Charles E & Beatrice H; mech L&M h2607 N Roxboro Rd
" Donna E instructional staff-grd stud Duke Univ & Hosp h301 Swift Av
" Dorothy M insurance claims processor Duke Univ & Hosp rRt 1 Bx 184s Hillsborough NC
" Ellis F & Thelma H; plant wkr Genl Elec h3415 C View Dr
" Sudie E Mrs h1105 Spruce St
" Thelma Mrs emp Edw Weck Inc h3415 C View Dr
" Timothy driver Ward Furn r3415 Clinton
Hy Sandra h102 Colony Manor Apartments Bldg 8
Hyatt Debra studt r519b Green St
" James driver Old Dominion Frt Line
" T R h3300 Hursey St Lot 50
" Timothy R & Tammie H; press opr Mead Containers r1707 Mason Dr
" Wayne h1418 Wyldewood Rd Apt B1
Hyde Gene asst mgr Pope's Family Cntr
" Nellie R r1311 Watts St
" Nick & Laura G; retd h1311 Watts St
" Park Pentecostal Holiness Church 314 N Hyde Park Av
" Park Style Shop (Rainey F Hicks H Geo Newton) 2218 N Roxboro Rd
" Sandra C Mrs social wkr County Dept Social Servs r2605 Tanglewood Dr
" Teressa B h1707 James St
Hyder Syed I & Farhat h1315 Morreene Rd Apt 31i
Hykes Robt sec Horace M Johnson & Co rBurlington NC
Hyland Diana tchr County Bd Of Educ h2002 Dartmouth Dr
Hylander Wm L & Linda; assoc prof Duke Univ & Hosp h2806 Legion Av
Hyler Benny D reprmn Tel Serv h311 S La Salle St Apt 29e
Hylton S O retd h809 Demerius St Apt K3
" Teresa J sec Duke Univ & Hosp rRt 1 Bx 187d Bahama
Hyman Ann opr Grandy's Specialty Beauty Shop r911b Massey Av
" Bobby R & Faye M; slsmn Uzzle Mtr r2507 White Oak Av
" Carol J social wkr County Dept Social Servs r426 Carolina Cir
" Clarine research aide Duke Univ & Hosp r815 Camden Av Durham
" Clifton & Gloria C; emp Burroughs Welcome h2200 Elder St Apt 14
" Grace T Mrs retd h1021 Rosedale Av
" Harry Jr & Clarine D; slsmn h815 Camden Av
" Helen h410 E Pilot St Apt F3
" Ida P h3439 Glasson St Apt D
" M Ann beautician Grandy's Beauty Salon h911b Massey Av
" Robt E Jr & Carol; slsmn Alex Jones Ints h426 Carolina Cir
" Sabrina studt r911b Massey Av
" Shirley studt h415 E Pilot St Apt L4
" Wilhelmina unclassified Duke Univ & Hosp rBx 545 Beaufort NC
Hymon Shirley slswn Marzella's Boutique r1206 Dawkin St
Hynes Rosemary staff asst Duke Univ & Hosp r311 South La Salle St Apt 36r
Hyre John R admn coordinator Duke Univ & Hosp rChapel Hill NC
Hyslop R Lee h1207 Washington St
Hysong Joan h1011 Burke St Apt 9
Hyun Junhie Y staff nurse Duke Univ & Hosp h311 S La Salle St Apt 9k
I C F Inc 111 N Corcoran St Rm 528
I 85 Grill (Howard F Bennett) 2004 E Club Blvd
Ianniello Steve studt r3814 Lyckan Pkwy
Ibberson Fred organist Epworth United Meth Ch
Ibm Jim Hume Mgr 3700 Chapel Hill Blvd Bldg A

HOLLAND PAINT & WALLPAPER CO. INC.
RESIDENTIAL — COMMERCIAL — INDUSTRIAL
FREE ESTIMATES
INTERIOR AND EXTERIOR
407 E. MAIN ST., CARRBORO, N.C. (27510)
PHONE 929-6015

NAVAJO TRADING POST
HARRY JOHNSON Proprietors LARRY JORDAN
JEWELRY IMPORTS GIFTS ANTIQUES
712 Ninth St., Durham, N.C. (27705) (919) 286-9685

IBM CORP SYSTEMS COMMUNICATION DIVISION

Dept 609, Bldg 060, PO Box 12195, Research Triangle Park, N C (27709), Tel 543-5221

Ice Ron h311 S La Salle St Apt 26n
Iceson Janet studt r1107 Fargo St
Iddings J White Rev & Pauline K; development counselor Lenoir-Rhyne College h2524 Tryon Rd
Ideal Sundry (Arth W Holmes) confy 2604 Hillsborough Rd
Ideker Raymond E & Mary L; asst prof Duke Univ & Hosp h1917 Front St Unit D
Idol C h2836 Chapel Hill Rd Apt 10e
" C Bickett & Eleanor A; real est 3317 Rugby Rd h3317 Rugby Rd
" Casandra studt r3317 Rugby Rd
" Robt studt r3317 Rugby Rd
Idriss Ziad H asst prof Duke Univ & Hosp r5302 Beaumont Dr
Idrissi Rima h3017 Weymouth St Apt G02
Idyle D W h2725 E Geer St Lot 19
" Dennis mech Caro Block h3411 Guess Rd
Iffland Janet M art therapist Duke Univ & Hosp rAsheville NC
Ifikika Collins h1404 Lakeland St Apt B2h
Iglehart Dirk & Grace M; hsekpg asst Duke Hosp h1702 Vista St
" Faye E data terminal opr Duke Univ & Hosp rRt 1 Bx 236a
" James D hse staff Duke Univ & Hosp r1702 Vista St
" L C bus driver Duke Univ & Hosp rRt 1 Bx 236a
Igleheart Mary r2917 Sprucewood Dr
Ihlenburg Walter coordinator Plaza Assocs
Ilderton Carey T Jr & Sandra C; v-pres-genl mgr Ilderton Dodge h4310 Barbary St
" Dodge (Car Lot) 108 N Gregson St
" Steve h802 Underwood Av Apt 7b
Iler J B h109 Hilton Av Apt 4
Illar Mary Mrs computer opr Plaza Assocs r2823 Saddle Dr
Illges Kim T Mrs emp Burlington Indus r1018 Iredell St
Imber Michl h1315 Morreene Rd Apt 5g
Imbognon Amry h2014 Southwood Dr Apt 1
Imbrogno Mary Beth asst mgr The Limited
Imes Barbara serv rep Med-Chem Instruments
Iminepheo Wilson h526 Hardee St Apt 4
Imlay John W Jr loss contrl rep Crum & Forster Ins Co's r1028 Gloria Av
Immaculata School Mary E De Boer Prin 721 Burch Av
Immaculate Conception Catholic Church Rev Albert J Todd Pastor 808 W Chapel Hill St
Immanuel Baptist Church Rev Russell L Wimmer Pastor 3537 Hillsborough Rd
" Free Will Baptist Church Rev Bobby Brazen Pastor 2013 Ellis Rd
" Holiness Mission Rev Jas C Wise Pastor 820 Pleasant Dr
" Temple Seventh-Day Adventist Church 1309 Lincoln St
Immogene Reagan emp Ferrell's Florist r310 N Driver St
Impart (Steve M Lewis) foreign auto sup 420 W Geer St
Imperial Apartments 301 W Trinity Av
" Barber Shop (Robt G Thomas) 915g Fayetteville St
Imported Auto Parts Inc Kenneth W Daves Pres 3223 Hillsborough Rd
IMPORTED & ECONOMY CAR PARTS INC Ray Noel Sherman Manager, Specialists In Foreign Car Parts, 4520 Hillsborough Rd (27705), Tels Durham 383-7435, Chapel Hill 967-1137 (See Index To Advertisers)
Imprintery-Ofc printers 1058 W Club Blvd Rm 225
" The (Patricia Smith) gift shop Northgate Shop Center
Inabnet W Barlow clinical assoc Duke Univ & Hosp rGreensboro NC
Inamine T h311 S La Salle St Apt 44f
Income & Capital Assocs Inc 123 W Main St Rm 215
Independent Life Insurance Co J C Bankston In Chge 3700 Chapel Hill Blvd Bldg B
INDEPENDENT ORDER OF FORESTERS Reuben E Jones District Manager, A Non-Profit Family Fraternal Benefit Society, Established 1874, Suite 118, Alleghany Bldg, Koger Executive Center, 3701 National Dr, Raleigh, NC (27612), Tel (919) 787-7243
Industrial Maintenance Co Frank Hicks Pres 4420 N Roxboro Rd

INDUSTRIAL
" Metal Flame Sprayers Inc Foy R Crabtree Pres mach shop 421 Salem St
" Occupational Medicine Practice 2101 Erwin Rd
INDUSTRIAL WASTE CONTROL Deal In All Types Of Waste Control, Metal And Scrap Iron Throughout Triangle Area, 217 S Holman St, PO Box 448 (27701), Tel (919) 682-0420) (See Index To Advertisers)
Infant & Child Care Program J E Gaston Phys 501 E Umstead St
Inform Incorporated Mrs Barbara W Short V-Pres pub relations 1058 W Club Blvd Rm 222
Ingberg h4216 Garrett Rd Apt J6
Ingebrand Iloma r311 S La Salle St Apt 45n
Ingenito I Neil emp City Of Durham h3022 Colonial Apts Apt 2b
" W emp City Pub Safety Sta 5
Inger Horace & Geneva W h816 N Mangum St
Inges Stephenia emp Gold Kist h110 E Geer St Apt 2
Inghram Althea S lpn Duke Univ & Hosp h2706 Weldon Ter
Ingle Celia A med sec Duke Univ & Hosp rRt 3 Bx 94 Burlington NC
Inglett Doris clk Womble's Prod rHillsborough NC
Ingold Dale h3022 Colonial Apts Apt 13b
" Debbie emp Wills Book Store r2920 Chapel Hill Rd
" James E & Mildred C; retd h800 E Forest Hills Blvd
" John R & Mabel F; pres Ingold Tire Co h3530 Hamstead Ct
" John R Jr & Carol C; v-pres Ingold Tire h605 Dupont Dr

INGOLD TIRE CO

John R Ingold President, General Tire Dealers, Bandag Recapping Service, Wheel Alignment And Balancing, Cor Chapel Hill St And Buchanan Blvd, PO Box 2942 (37705), Tel 682-5461 (See Index To Advertisers)

Ingraham Vance T records & microfilming clk Duke Univ & Hosp r3716 East Geer St
" Wanda M sec Duke Univ & Hosp h1315 Morreene Rd Apt 20l
Ingram Bernice H Mrs pres-mgr Dunbar Realty & Ins h1304c Mc Laurin Av
" Betty P clinic asst Duke Univ & Hosp r2405 Fayetteville St
" Brenda S emp Genl Tel r2729 Owen St
" Carl h519 E Main St Apt 511
" Carmilla A Mrs tel solr Downtowner r603 Cook Rd
" Cassie W Mrs sr med supply asmblr Duke Univ & Hosp h1010 Rock St
" Donald G eng Genl Tel r5212 Memory Dr
" Dorothy C head nurse Duke Univ & Hosp h3644 Guess Rd
" Eliz emp Duke Med Center h1105 Chester St
" Eric emp Burl Indus r1017 Sedgefield St
" Evelyn maid r2211 Chautauqua St
" Handsel G library clk Duke Univ & Hosp r545 Liberty St Apt 15
" Hazel L primary reading aide W G Pearson Sch r2905 Rochelle St
" Ida Mrs retd h3133 Fayetteville St
" J h1315 Morreene Rd Apt 29g
" James L & Cath G; asst County Fire Warden h4630 Angier Av
" James V & Lucille J; retd h2907 Ellis Rd
" Janice h107 Temple La
" Janie Mrs retd h117 E Enterprise St
" Jerry emp Burlington Indus h1506 Wabash St Apt A1k
" Jesse & Mabel B; retd h1017 Sedgefield St
" John H & Edith H; retd h203 E Maynard Av
" Jonathan D sports wrtr Durham Herald r1000 N Duke St Apt 49
" Joyce typ N C Central Univ h1611 Duke University Rd Apt 4c
" Junious hsekpg supvr N C Central Univ rFayetteville St
" Leon emp Mc Donald's r1506 Wabash St Apt A1k
" Mable bkpr W B Wright Realty r2307 Angier Av
" Mable B hsekpr Duke Univ & Hosp r1017 Sedgefield St
" Marcus V assoc prof N C Central Univ r5816 Sandstone Dr
" Mary M Mrs volunteer program dir Durham Tech h2728 Sevier St
" Michl & Alberta; electn h1835 Cheek Rd Apt 15c
" O Kelly faculty Duke Univ & Hosp h901 Chalk Level Rd Apt N6

BOBBY INSCOE REALTY CO. INC.
MULTIPLE LISTING SERVICE MLS
682-0361
626 Foster St. (27702)
REALTOR

SAM'S QUIK SHOP
BEER
WINE
PARTY
SUPPLIES
GROCERIES
NEWSPAPERS
AND
MAGAZINES
286-4110
ERWIN RD. AT EAST-WEST EXPRESSWAY

C. C. WOODS CONSTRUCTION COMPANY, Inc.
GENERAL CONTRACTORS
Established 1933
FRANCHISED CONTRACTORS OF STRAN-STEEL BUILDINGS
2534 Chapel Hill Blvd., P.O. Box 569 (27702)
Tel. 489-9116
ASSOCIATED GENERAL CONTRACTORS OF AMERICA AGC

DIVISON OF DURHAM COCA COLA BOTTLING CO.
FOR SERVICE CALL:
CHAPEL HILL 942-8511
DURHAM 383-1531
3214 HILLSBOROUGH RD. P.O. BOX 2627
DURHAM, N.C. (27705)

TRIANGLE COIN CATERERS
Professional Automatic Merchandising & Food Service
Coca-Cola

Becky Hamlett
REALTY
CO
REALTOR
MLS
Residential
Commercial
Farm and
Suburban
BUYING
SELLING
LEASING
Suite 201
Couch Building
714 Ninth
St. (27705)
TEL.
286-7693

INGRAM
" Ocie M typ N C Central Univ r1611 Duke University Rd Apt 4c
" Robert G & Brenda; emp Wright Mach h2729 Owen St
" Rosa M visiting lecturer N C Central Univ r5816 Standstone Dr
" Shirley A emp L & M h2211 Chautauqua St
" Theo R h706 Railroad St
" Tommy emp Genl Tel rRt 6 Bx 345
" Victor public safety officer Duke Univ & Hosp r2604 Aster St F-2 Azalea Pk
" Walter retd h701 N Roxboro St
" Wm T eng Genl Tel rBx 345 Sherron Rd Rt 6
" Willie E & Mattie C; cement fnshr C & A Constn h2723 Weldon Ter
Ingrams Richd & Cassie W h1010 Rock St
Ingrebretson Charles L news gatherer W-D-N-C Radio hL2b University Apartments
Inithalie Alex h5110 Partridge St
Inquiry Book Store (M & M Distr) 2334 Guess Rd
Insco Donald J mech Parks Exxon Servicenter r2920 Chapel Hill Rd Apt 29a
Inscoe Bobby L & Sue L; pres Bobby Inscoe Realty h3119 Camelot Ct

INSCOE BOBBY REALTY COMPANY INC Bobby L Inscoe President, Realtor, Rentals And Property Management, 626 Foster St (27702), Tels Office 682-0361, Home 489-5859 (See Index To Advertisers)
" C Wallace v-pres Allenton Realty & Ins h804 Chalice St
" Claude B & Mary W; clk PO h2816 Holbrook St
" Donna M h901 Chalk Level Rd Apt R13
" Doris pkr Bethesda Provision r2810 Glove Rd
" Fannie B Mrs retd h706½ Park Av
" Greta data processing Security Sav & Loan rRt 5 Bx 509- B
" H G with PO rRt 1 Durham N C
" Howard R slsmn Tom Inscoe's Whol Meats r3022 Colonial Apts Apt 52a
" Joanie G Mrs med sec Mc Pherson Hosp r52-A Colonial Apts
" Kenneth R driver Bethesda Provision h7 Dudley Cir
" Kristie J patient processor Duke Univ & Hosp r7 Dudley Cir
" Lynell slsmn Tom Inscoe's Whol Meats rRt 3 Bx 74
" Mary W Mrs serv rep Int Rev Serv h2816 Holbrook St
" Relia G Mrs undwrtr Crum & Forster Ins Co's r804 Chalice St
" Teresa I Mrs ofc sec Burroughs Wellcome r2810 Glover Rd
" Thos J pres Tom Inscoe's Whol Meats rLowell Av
" Thos M driver-slsmn Durham Distr h1533 Cook Rd
" W F r2617 Chapel Hill Rd
" Wallace R & Doris G; pres Bethesda Provision h2810 Glover Rd
" Willard E wldr r2605 Holloway St

INSCOE'S TOM WHOLESALE MEATS INC

Thomas J Inscoe President, Distributor Of Fresh And Frozen Meats, Process Meats For Home Freezers, Wholesale Meats, Weekdays 8:00 AM-5:00 PM, Closed Saturdays, 4130A Alston Avenue Rd (27713), Tel 544-1250, Res Tel 544-1110
Inscore Bertha J Mrs retd h1713 Maryland Av
Inskip Audrey W cafeteria wkr Carrington Jr Hi Sch
" James R carp County Bd Of Educ r309 Barclay Rd
" James R carp County Sch Mtce Dept r1806 Latta Rd
" James R Jr tchr Carrington Jr Hi Sch r701 Daffodil La
" Suzanne T staff nurse Duke Univ & Hosp r5517 Ventura Dr
Institute For Parapsychology The K Ramakrishna Rao Dir 402 N Buchanan Blvd
Insulation Specialities Inc Robt Forehand Pres 3113 Hillsborough Rd
Intergalactic Food Co-Op 812 Broad St
International Assoc Of Mach A W Lodge 721 Talmage Pulliam Pres Roy W Ennis Jr V-Pres Jacqueline B Greenhill Sec-Treas 1004 Calvin St
" Carpet Outlet David Whitley Pres 221a Wellons Village Shop Cntr
" Foods (S Y Lin) oriental foods 2606 Hillsborough Rd
" Kung Fu Center The 1920½ Perry St
Interstate Sunoco (Richd & Bobbie Rayburn) (martin oil co) 2719 Guess Rd
Investers Group Inc Wade Currin Pres 120 E Parrish St
Investors Consolidated Insurance Co Geo R Mc Kee Pres Charles R Dilts V-Pres 107 N Market St Rm 305
" Title Insurance W G Gaddy Br Mgr 116 W Main St
Iocovazzi r945 Lambeth Cir
Ipock Irene emp Am Tob h1303 W Leon St Apt F

IRA
Ira Charles I & Deborah; dist mgr Durham Herald rHillsborough NC
Irby Finny emp Newton Instrument rRt 1 Prospect Hill NC
Iredale John R & Carol T; podiatrist 820 Broad St r2300 Byrd St
Irene B r1403b Holloway St
Irene's Studio Of Dance Terry Chronaki Mgr 4128 Chapel Hill Blvd
Irion Jim h410 Anderson St
" John P & Ann (Village Inn Pizza Parlor r5340 Lakeview Dr
Irons E h854 Louise Cir Apt D
" Grace P research tech Duke Univ & Hosp r854 Louise Cir Apt D
" Kay S asst exec dir N C Heart Assn h2836 Chapel Hill Rd Apt 24f
Ironworks The bodyguards 104½ Morris St Rm 2
Irvin Georgia E Mrs r2901 N Duke St
" Jos h3406 Mordecai St Apt H
" Robt studt h1911 Yearby Av Apt H
" Saml r301 Archdale Dr
Irvine See Also Irving And Irwin
" Albert h3300 Shannon Manor Apt 8c
" Candace A research tech Duke Univ & Hosp rCarrboro NC
" Elva G pca Duke Univ & Hosp rHarkers Island NC
" James E & Kath W; v-pres Smith Barney Harris Upham & Co h901 Vickers Av
" Nan L r2224 Summit St
Irving Edward L & Mary M; programmer IBM h912 Jerome Rd
" Louis servmn Lawson TV & Appl Sls & Serv r4411 Regis Rd
Irwin Nathan emp City Recreation Dept r2001 University Dr
Isaac hA5 Westover Park Apts
" Annie B Mrs instr N C Central Univ h1002b Onslow St
" Cath M Mrs r3508 Rugby Rd
" Dorothy h106 N Hyde Park Av Apt B
Isaacs Brenda R data terminal opr Duke Univ & Hosp rRt 4 Bx 552 Hillsborough NC
" E Stuart (Stuart Isaacs & Assoc Realtor) h207 E Trinity Av
" Emory S slsmn r207 E Trinity Av
" Esther M Mrs supvr Duke Univ & Hosp h1622 Greenbriar Rd
" Stuart & Associates Realtor (E Stuart Isaacs) 207 E Trinity Av
" Wm B & Martha W; retd h1606 Carolina St
Isabel's Beauty Shop (Mrs Isabel C Waddell) 404 N Driver St
Isackson h1315 Morreene Rd Apt 11b
" Bradley S clk Winn-Dixie r821 Demerius St Apt 04
" Raynar W & Margt W; med supply asmblr Duke Univ & Hosp h821 Demerius St Apt O4
Isbell Charles T sr electronics tech Duke Univ & Hosp rRt 3 Amhurst St Bx 134a
Isbey Edw K Jr clinical asst prof Duke Univ & Hosp rAsheville NC
" J studt h302 Oregon St Apt F
Isenhart Jack Mrs h515 N Guthrie Av
Isenhour Pamela F radiologic technologist Duke Univ & Hosp r1902 James St Apt 4
" Roy E & Edna W; retd h1207 Worth St
" Vance O & Betty; undwrtg mgr Crum & Forster Ins Co's r355 E King St Ext Hillsborough NC
Isenhower Jane Mrs clk D P Co rRaleigh NC
Isgett Bernard E h102 Monterey La
Isiac Geo retd h19c Few Gardens
Iskyan Haig S & Helen H; retd h1415 Broad St
Islam Mnirul studt r1412 W Markham Av
Isler Christine cash dietary serv Duke Univ & Hosp r2012 Matilene St
" Debbie whse clk Rhodes Furn r1721a Hamlin St
" Eddie D & Debby J; clk N C Mut Life Ins h1721a Hamlin St
" M h608 Hardee St Apt D1
" Raymond E dietary serv aide Duke Univ & Hosp r2012 Matilene St
" Walter C & Christine h217 Hood St Apt 1
" Willie M Mrs retd h1303 Lincoln St
Isles M P h5311 Revere Rd
Isley Anita C ofc mgr Harris Inc r2523 Preston Av
" Joyce E purch ofcr Natl Resources & Community Del h1808 Chapel Hill Rd Apt 10b
" Marshall mach r609 Linwood Av
" Max h1533 Euclid Rd
" Michl W & Anita; emp Xerox h2523 Preston Av.
" Thurl A & Schamey L; mail clk Duke Univ & Hosp h609 Linwood Av
Isom Yvonne B patient care tech Duke Univ & Hosp r811 Drieser St
Israel B h2030 Bedford St Apt 7

Admiral
DUAL-TEMP
GLASGOW'S COLOR T.V. SERVICE
ADMIRAL — MOTOROLA — G.E. — SONY — SANYO
SERVICE ON ALL MAKES AND MODELS
RCA Solid State
2030 GUESS RD.
TEL. 286-7971

BILLY WILLIAMS HAIRSTYLING, Inc.
Phone: 471-1701
2910 Roxboro Rd. 27704
Any Type of Cut or Style

ISRAEL
" Barbara A personal banker Wachovia Bk & Tr rChapel Hill NC
" Bonnie L library asst Duke Univ & Hosp rDuke Manor Apt 8d 311 S La Salle St
" Paul G r401 Downing St Apt H
Issac Cheryl h1315 Morreene Rd Apt 19h
Itakura Mitsuo research assoc Duke Univ & Hosp h610 S La Salle St Apt 7b
Italian Pizzaria (Antonio Schiano Di Scioarrio) 113 Wellons Village Shop Cntr
" Pizzaria II 910 W Main St
Iverson Sara h810 N Duke St Apt 12a
Ives Anna R Mrs retd h1604 Lathrop St
" Cora H data entry opr clk L & M h106 W Lynch St
Ivey Carol P Mrs ofc sec Whitehurst Ins Agcy h700 Morreene Rd Apt L10
" Charles & Julia; emp Burlington Indus h1312 Clarendon St
" Deborah C Mrs clk-typ Central Caro Bk & Tr h1439 Newcastle Rd Apt D2
" Deryl B h1911a House Av Apt 31
" I Janet sec Duke Univ & Hosp r901 Chalk Level Rd Apt T3
" James r1108 N Driver St
" Joe H Jr art dir Carmichael Mc Kneely Dusenbery & Alban r1108 N Driver St
" Judy D savings dept Security Sav & Loan r909 N Gregson St
" Kay ofc clk Horace M Johnson & Co
" L D mgr Exxon Co USA rRt 1 Bx 176a3 Garner
" Lillie M h513 Gurley St
" Luther h908a Hopkins St
" Luther h910a Hopkins St
" Mark T emp King's Row Fireplace Shop rRoxboro NC
" Mattie M Mrs retd h1108 N Driver St
" Robt L library clk Duke Univ & Hosp rCarrboro NC
IVEY'S J B COMPANY Bill Arrington Manager, First In Fashion, Home Furnishings, Shoes, University Mall, Chapel Hill, NC (27514), Tel 929-1191
Ivin Ship tire changer Montgomery & Aldridge h812 Chalmer St
Ivins Donald J studt r411 Valley Dr
" Donna J coder Crum & Forster Ins Co's r411 Valley Dr
" Vera Mrs cafeteria supvr County Bd Of Educ h411 Valley Dr
Ivy Christopher elig spec County Dept Social Servs rRt 4 Chapel Hill NC
" Room The (Gerald A Bleau) restr 1004 W Main St
Ivy's Florest 206 W Main St
Iwiehaven Pricilla r8d Carriage House Apts
Iyengar Veda med technologist Duke Univ & Hosp r2748 Middleton Apt 21b
Izi Lillie aide Hope Valley Elem Sch r3424 Glasson St Apt D
Izlar Ann C r1509 Sycamore St
" H Leroy III r1509 Sycamore St
" H Leroy Jr & Ann C; phys Durham Internal Medicine Assn h1509 Sycamore St
Izydore Robt A assoc prof N Carolina Central Univ h2116 Strebor Rd
J & A Grill & Grocery 712 Liberty St
J & A Mobile Homes (Aubrey J & Mrs Louise S Veasey) 2104 New Raleigh Rd
J A W Distributing Co (Joe Walton) 2200 New Raleigh Rd
J B Clothes Outlet (Kenneth Rosemond) 3315 Wadsworth Av
J & H Glass (James & J Howard Woods) 2314 Holloway St
J & J Frame Studio (John P & Mrs Jeanette I Foley) 1204 Cole Mill Rd
J R S Distributors Inc venetian blind distrs 2542 Chapel Hill Blvd
J Rod Inc Jack L Chandler Pres-Treas Margt T Cates Sec lift equip 5200 Chapel Hill Blvd
Jaber Deborah W bkpr W B Wright Realty r1107 Georgia Av
" F A emp Durham County r1107 Georgia Av
" Tony & Debra; emp County Sheriff's Dept h1107a Georgia Av
Jablonsky Joseph P & Lecta L h2711 Woodmont Dr
Jaby Clarence & Rosa B; retd h1103 Sedgefield St
" Willie & Roxanna G h1412 Earl St
Jacbadai Frances h1415 Lakeland St Apt D1k
Jaciuth M studt r1911 Erwin Rd Apt C
Jack Bonnie S staff nurse Duke Univ & Hosp rHillsborough NC
" Rabbit Laundry (Wm T Carden) 1010 W Chapel Hill St

JACK
" William E & Judene A; studt h903 N Duke St
Jack's Garage (Jack Payne) 2523 Riddle Rd
" Steak House Wm Seawell Mgr 305 Foushee St
JACK'S TEXACO SERVICE (Jack McLamb), Tires, Tubes, Batteries, Texaco Products And Accessories, Front End Alignment, Wrecker Service (Opposite Lakewood Shopping Center), 1925 Chapel Hill Rd (27707), Tel 489-5312
Jackle Bethy L med tech Duke Univ & Hosp h107 Bradley Cir
" Robt A h4914 Brentwood Rd
Jackman Mark F h812 Green St Apt B2
Jackola Doug & Jane; sht mtl hlpr Comfort Engs r2908 Independence Av
" Dwight G clk King Cole Super Mkt r611 Crosby Rd
" Geo J & Myrtle T; supt heavy metals Comfort Engs h611 Crosby Rd
" Randal W & Twila C; slsmn Showboat Marine h508 E Trinity Av
Jackson h2752 Middleton St Apt 26e
" h624 Reservoir St
" A h311 S La Salle St Apt 25a
" A C r409½ W Club Blvd
" A K & Gladys T (A K Jackson Equip Co) h516 Brookwood Dr
" A K Equipment Co (A K & Mrs Gladys T Jackson) constn sups 516 Brookwood Dr
" A L studt r603 Watts St Apt 5
" Abura emp Goldkist r33f Few Gardens
" Alma r106 Erie St
" Andrew E & Lula S; retd h715 Massey Av
" Aneita emp Kings h2505 Hart St
" Annie r410 Canal St
" Aruthes V slsmn Alexander Mtr r2305 Oakridge Blvd
" Ava recpt Glassen Lang & Bruch r815 Nancy St
" Barbara J sec Duke Univ & Hosp h711 N Duke St Apt 1
" Barry A & Judy; bus opr D P Co r2521 Roxboro Rd
" Beatrice h704 Gray Av
" Bernice P h33f Few Gardens
" Bertha L retd h2427a S Roxboro St
" Billy landscaper h814 Iredell St
" Brenda h219 S Alston Av Apt C24
" Brenda r711 N Duke St Apt 1
" Brenda B social wkr aide County Bd Of Educ h2607 Duke Homestead Rd
" C Edw & Edna W; slsmn Triangle Dairies h2615 Sater St
" Carita retd h2616 Erwin Rd Apt 262
" Cedrick P r507 Gray Av
" Charlie F sr pntr Duke Univ & Hosp rRt 4 Bx 479 Palmer Grove Rd Hillsborough NC
" Christine L Mrs supvr Meth Retirement Homes h2521 N Roxboro Rd
" Chuck r525 Old Oxford Hwy
" Clara B radiologic technologist Duke Univ & Hosp r4310 Berini Dr
" Connie B mgr Paul Harris r411k Downing St
" Cora M Mrs h303 W Enterprise St
" Craven T & Betty; mail hndlr PO h2234 Ferrell Rd
" Danl C aviation mech USN r2424 Lindmont Av
" Darryl V agt N C Ordinary Agcy h21j Carriage House Apts
" Darryl V public safety ofcr Duke Univ & Hosp r200 Seven Oaks Rd Apt 21j
" David studt r1510 James St
" David B & Barbara; sr grounds mtce supvr Duke Univ & Hosp h2907 Hope Valley Rd
" David K & Mary T; retd h2913 Hope Valley Rd
" Dean sls clk Elec Sup r2424 Lindmont Av
" Debbie F sec Duke Univ & Hosp rRt 7 Box 431 Horton Dr
" Deloris W Mrs tchr C C Spaulding Sch r314 Jesmond St
" Donald uphol Kim & Mike's Uphol r908 N Mangum St Apt E
" Donald C assoc prof Duke Univ & Hosp rRt 8 Bx 398 Infinity Rd
" Donna emp Home Security Life r3913 Cheek Rd
" Dora J staff nurse Duke Univ & Hosp rStar Route Bx 1c Atlantic NC
" Doris S serv rep Genl Tel r1005 Clarendon St
" Dorothy (Somethyme Restr)
" Dorothy A sr tchrs aide Duke Univ & Hosp rRoxboro NC

MATTHEWS & FARROW INC.
COMPLETE AUTOMOBILE SERVICE
315 Rigsbee Ave. (27701)
688-4979 and 688-7176

MARIE AUSTIN REALTY CO., Inc. REALTORS
We Sell Wall To Wall Happiness Look For The Pink Sign
- Residential
- Commercial
- Farm Properties
- Custom Designed Homes

Multiple Listing Service
1204 Broad St. Durham, N.C. (27701)
Tel. 688-2304

OLIVETTI SYSTEMS
ROWE BUSINESS EQUIPMENT
2514 University Dr. (27707) 489-2319

GANN INDUSTRIAL SUPPLIES & MACHINE SHOP
MUNICIPAL SUPPLIES — CLOW VALVES — MILWAUKEE ELECTRIC TOOLS
FIRE HYDRANTS — AIR COMPRESSORS — BOILER INSTALLATION — REPAIRS
PVC-CAST IRON PIPE — CEMENT ASBESTOS PIPE
312 S. Miami Blvd., P.O. Box 11618 (27703) Phone 596-8178 Wats Tel. (800) 672-8555

REALTOR®
JACKIE WOODS REALTY
477-2138
3645 Guess Rd.
27705

JACKSON

" Douglas custdn Fayetteville St Sch r3614 Keystone
" E h2909 Angier Av
" E Sweaney secuirty guard Duke Univ & Hosp r2507 Nation Av
" Earldean S counter clk Elec Sup Of Durham r2424 Lindmont Av
" Ella C Mrs retd h1707 Concord St
" Emma maid h1101 Morning Glory Av
" Emma h1340 Newcastle Rd Apt C1
" Ernest & Mamie; retd h626 Old Oxford Hwy
" Eula L retd h915½ Oakland Av
" Eustace C & Sue T; retd hFord La Lot 19
" Fannie M asst prof N C Central Univ
" Faye E bkpr Burton Lines rRt 6 Smithfield NC
" Frances W Mrs (Hse Of 10000 Picture Frames) r2121 Woodrow St
" Francis K med transcriptionist Duke Univ & Hosp rCary NC
" Fred S & Bobbie W; food clk Kroger's h2519 Fairlawn Rd
" Freddie L retd h2414 Mozzelle St
" Fredk H & Gwendolyn P; emp L&M h1304 Ivy St
" G L h2209b Elder St
" Garland C & Maggie T; retd h1009 N Guthrie Av
" Gayle S ofc clk Jobe-Blackley Plmb r5901 Craig Rd
" Genester B h608 Elmira Av
" Geneva retd h1216 Cornell St
" Geneva A Mrs msngr Duke Univ & Hosp h106 Erie St
" Geo M emp Brame Specialty h1008 Cleveland St
" Geo R Jr & Linda B; retd h122 Infinity Rd
" Gerald A emp Genl Tel rRt Bx 365 Hillsborough NC
" Gladys T Mrs (A K Jackson Equip Co) r516 Brookwood Dr
" Gloria emp Murdock Cntr h3033 Weymouth St Apt G02
" Harold h530 Hardee St Apt E4
" Harvey Y h3128½ Wake Forest Rd
" Haywood retd h4513 Denfield St
" Hazel F Mrs elem coordinator County Bd Of Educ r1722 E Glenn School Rd
" Hazel H Mrs retd h1416 Ida St
" Hazie h701 N Queen St
" Hubert landscaper r1206 Hanover St
" Ida h410 Canal St
" Irene D Mrs prof & dept chairmn N C Central Univ h1927 Cecil St
" J h23 Hawthorne Dr
" J Bennett & Virginia B; retd h2422 Huron Cir
" J W h2408 Barry St
" Jacqueline J h2117 Bedford St Apt 16
" Jacquelyne assoc prof Duke Univ & Hosp rPO Bx 8522
" Jas r626 Old Oxford Hwy
" James F & Mazrini I; plstr L A Downey & Son h802 Kent St
" James F Jr concrete fnshr J H Concrete Co r802 Kent St
" James R acct Genl Tel r4306 Regis Av
" Jeannie L Mrs retd h1022 W Markham Av
" Jerry M studt r303 Normandy St
" Jessie emp Camp Butner r301 Sloan St
" Jezebel h301 Sloan St
" Joan M clk Durham Herald h1505 Duke University Rd Apt 3j
" Joel F & Virginia W; pntr Claude M May Inc h1923 Glendale Av
" John E hsekpr Duke Univ & Hosp r301 Sloan St
" John W emp Genl Tel rRt 1 Bx 365b Hillsborough NC
" Johnny h901 Chalk Level Rd Apt G2
" Joseph H & Doris B; servmn Sears h118 Junction Rd
" Joseph L & Martha Gayle (Natl Recording Studio) rChapel Hill NC
" Julius J & Janice K; studt h1803 Morehead Av
" Kath r510 Bacon St
" Kathleen D emp Genl Tel rRt 1 Bx 365b Hillsborough NC
" Keith emp L & M h109 W Maynard Av
" Kenneth emp City Of Durham r2607 Duke Homestead Rd
" Larry A cook Hope Valley Country Club r2521 N Roxboro Rd
" Lasseur V r33f Few Gardens
" Laura h2821a Ashe St
" Laverne B framing consultant Hse Of 10000 Picture Frames r2124 Sprunt St
" Lawrence C & Marie J; retd h104 W Enterprise St
" Lela P Mrs retd h107 Cherry Grove St
" Lenward C & Dorothy D (Jackson's Automotive Serv) rRt 1 Cedar Grove NC
" Leo C supvr Reaves & Co r3019 Cheek Rd
" Lillie h1411 Lakeland St Apt E2f
" Linda emp IBM h2021 So-HI Dr
" Linda F sec Duke Univ & Hosp r200 Seven Oaks Rd Apt 21j
" Linnea R vocalist Duke Univ & Hosp r2801 Shoreham St
" Louise Mrs h2220 Glover Rd Lot 10

JACKSON

" Lucinda J Mrs emp Northgate Merchants Assn h615½ Grant St
" Lucy maid h1015 Yancey St
" Luther E h105 Hadley La
" Lydell emp Lowes Of Durham
" Madgie D Mrs hsekpr Watts Hosp h303 Normandy St
" Margt A r510 Bacon St
" Margie M & Leenoid; sls clk Duke Univ & Hosp h913 Fiske St
" Marion H research tech Duke Univ & Hosp r814 Oberlin Rd Raleigh NC
" Mark Jr & Robin; mgr Goodwill Indus h1932 Faucette Av
" Martha S (Triangle Gift Shop)
" Mary L emp Duke Med Cntr h308 Edward St
" Mary L lpn Duke Univ & Hosp r111 Channing Av Apt D-11
" Mathue S emp I B M h803 N Buchanan Blvd
" Michl E retd r110 E Hillside Av
" Michl V instr Genl Tel r6009 Baird St
" Mike h2124 Sprunt Av
" Mildred first aid Social Serv Dept h1206 Hamlin St
" Myrna K Mrs editorial asst Duke Univ & Hosp h1310 Kent St
" Nadle lab Borden Brick & Tile r1408 Fay St
" Naomi T asst prin Sou Hi Sch r2007 S Alston Av
" Nettie B Mrs emp Pub Gas h612 Hugo St
" Nora D Mrs h1500 South St
" Nora F retd h1108½ Burch Av
" Norma F Mrs undwrtr N C Mut Life Ins rChapel Hill NC
" Ottis F & Myrtle Y h3221 Duke Homestead Rd
" Paul A hsekpr Duke Univ & Hosp h510 Boone St Apt 7
" Paul A & Nancy; parts dept Alexander Mtr r1901 Isenhour Rd
" Pearl emp Duke Univ & Hosp r301 Sloan St
" Pearl G Mrs retd h507 Gray Av
" Peggy r410 Canal St
" Phebe A retd r814 Iredell St
" R M emp Old Hickory Mtrs r129 Crestview
" Rayfield & Naomi T; emp RTP h2007 Alston Avenue Rd
" Richd L asst v-pres of personnel Duke Univ & Hosp h5413 Pelham Rd
" Richd M & Brenda; f & i mgr Alexander Mtr r129 Crestview Dr
" Rickie D emp Neel O'Teer Constn r2615 Sater St
" Robt & Diana; studt h2507 N Duke St
" Robt & Diana h311 S La Salle St Apt 21h
" Robt r311 S La Salle St Apt 45b
" Robt C pntr City Of Durham r2609 Ashe St
" Robt E & Shelby; body shop asst Carpenter's Chev r117½ E Maynard St
" Robt H instr N C Central Univ h415 E Pilot St Apt L2
" Robt J psychology tech Duke Univ & Hosp r411 Downing St Apt K
" Robt J V & Linnea R; faculty Duke Univ h2801 Shoreham St
" Robt L & Clara B; adj State Farm Ins Claims h4310 Berini Dr
" Roberta factory wkr G E h4907 North Singing Woods Pl
" Ron cook Hardee's r410 E Pilot St Apt J5
" Ronald studt h4216 Garrett Rd Apt F31
" Ronald F clk L & M h420 W Markham Av
" Ronald F & Pauline M; computer test opr IBM h120 Landsbury Dr
" Saml E hsekpr Duke Univ & Hosp r301 Sloan St
" Sandra h119 Ringling St Apt 4
" Sharon A sec Duke Univ & Hosp rDale St PO Bx 3026 Roxboro NC
" Sheila Mrs tchr Merrick Moore Elem Sch r4729 Heritage Dr
" Stallie A & Deloris; lab formn City h2914 Wedgedale Dr
" Stephanie H Mrs h122 Pinecrest Rd
" Susan r2521 N Roxboro Rd
" Susan K faculty Duke Univ & Hosp rApt 2e 1600 Anderson St Durham NC
" Susie D Mrs typ County Dept Social Servs r103 E Edgewood Dr
" Sweeney h2507 Nation Av
" Sylvia h914 Corona Av
" Teresa hd cash U S Life Credit rRt 1 Bx 16 Creedmore NC
" Terrance P & Dorothy A; emp Hillhaven Nursing Center h916 Virgie St
" Thos emp Am Brands h1005 S Plum St
" Timothy h1305 W Leon St Apt A
" Tom hsekpg supvr Washington Duke-Best Western
" Tricia A sr med technologist Duke Univ & Hosp rCarrboro NC
" Vester L ofc clk insp Duke Univ h711 Lee St
" Vickie L teller N C State Employee's Credit Union r139 Argonne Dr

THE MUSIC SERVICE INC.
INSTRUMENT LOCATING SERVICE
BROKERS OF NEW AND USED MUSICAL INSTRUMENTS AND EQUIPMENT
BUY, SELL, TRADE OR CONSIGN
706½ 9th St. (27705) Tels. 286-9897 and 286-3530

PRITCHARD PAINT & GLASS CO
Glass, Mirrors, Windows, Plastics, Shower Doors, Paints and Sundries
AUTO GLASS REPLACEMENTS OUR SPECIALTY
3172 Hillsborough Rd., P.O. Box 2897 (27705) Tel. 383-1581

JACKSON
" Victor W mtcemn Miller & Norburn r1011 Homer St
" Virginia M hsekpr Duke Univ & Hosp h12e Carriage House Apts
" Vivian G admn sec Duke Univ & Hosp rRoxboro NC
" Vivian L Mrs nurses aide Hillhaven Conval Center h525 Old Oxford Hwy
" W & Cindy; wtchmkr Goss Jwlrs h2220 Glover Rd Apt 52
" W A h108 E Delafield Av
" W C Jr & Sophia; clms rep Crum & Forster Ins Co's r901 Chalk Level Rd
" W Robt Jr & Kathy T; emp Burlington Indus h727 Rutherford St
" Wade N bldg eng Genl Tel r1224 Bramble Dr
" Wallace & Myrna K; faculty Duke Univ & Hosp h1310 Kent St
" Wallace E & Frances W; spec cut tobacco processing supvr L & M h2121 Woodrow St
" Walter Jr h1101 Hazel St
" Walter A & Susie D; dir City Pub Info Ofc h103 E Edgewood Dr
" Wilbert masonry hlpr City Schs
" Wilbert h32f Mc Dougald Terrace Apts
" Will h1611 Duke University Rd Apt 2a
" Wm C retd h914 Rosehill Av
" Wm M emp Durham Lndry & Dry Cln r802 Kent St
" Willie D data terminal opr Duke Univ & Hosp r3205 Angier Av
" Willie T mach opr L & M h705 Mallard Av
Jackson's Automotive Service (Lenward C Jackson) 715 Washington St
Jacob Barry M h1204 W Markham Av
" Waddell barber Excelsior Barber Shop
Jacob's Ladder (Jacob Ace) furn-retail 4422 Chapel Hill Blvd
Jacobs h311 S La Salle St Apt 16g
" Albert H r1206½ Thompson Rd
" Alf R & Shirley G; mech Aamco Transmission rHillsborough
" Annie L sr med supply asmblr Duke Univ & Hosp r2003 James St
" Annie S Mrs retd h107 S Goley St
" Bertha Mrs cafeteria wkr Northern Hi Sch rRt 1 Bx 582 Bahama NC
" Bertha C Mrs clk Sears h2305 Charlotte St
" Bob studt h4022 Chapel Hill Rd Apt 21
" Bobbi L Mrs sr clk Genl Tel h905 Alabama Av
" Bobby W mach opr State Dept Of Trans & Hwys
" Carolyn W Mrs asst Dr Joseph C Bazemore rRt 7 Bx 200a
" Charles B & Julia D; mech Aamco Transmission h3607 Gibson Rd
" Charles L & Annie E; mtcemn Am Tob h2003 James St
" Claborne V & Sandra P; driver Overnite Trans h2220 Glover Rd Lot 25
" Claiborne K emp Burl Indus r107 S Goley St
" Claude J Jr & Nancy P; dock wkr Old Dominion Frt Line h215 N Hoover Rd
" Clifton h1210 Landon St

JACOBS & COLLINS GALLERY OF HOMES

(Dot Jacobs GRI And Shirley Collins), Listings And Sales Of Residential Property And Lots, 2514 University Dr (27707), Tel 489-7402

" Cuttina M lpn Duke Univ & Hosp r111 Channing Av Apt D5
" Danl studt r1216 Moreland Av
" Dianne h1305a Jackson St
" Donald E & Jeannette E; clk Old Hickory Mtrs h3503 Mossdale Av
" Donnie H & Nell B (Jacobs Ins Agcy) h1722 N Roxboro Rd
" Dora A maid N C Mut Life Ins r3439-H Glasson St
" Dorothy T (Jacobs & Collins Realtors) r3501 Rugby
" E studt r405 N Gregson St
" Ed (Guess Rd Union 76 Serv) r2305 Charlotte St
" Eloise h3439 Glasson St Apt H
" Ervin J h111 Channing Av Apt 4d
" Eug studt r1216 Moreland Av
" Frank & Queenie B h1216 Moreland Av
" Frank M Jr & Maggie W h810 Yancey St

JACOBS
" Fred W mtcemn County Bd Of Educ rRt 1 Bx 262 Bahama NC
" Garland D Rev & Snowdeen C; pastor Bible Bapt Ch h2519 State St
" Geraldine inventory control Preiser Scientific
" Graham S Jr & Wanda J; mtce supvr State Dept Of Trans Hwys h3517 Preston Av
" Henry h1000 N Duke St Apt 14
" Henry agt N C Ordinary Agcy
" Insurance Agency (Donnie H Jacobs) 1722 N Roxboro Rd
" Isaac E Jr & Bertha C; mgr Union 76 Serv Sta h2305 Charlotte St
" Isiah courier Duke Univ & Hosp r4108 Jeffries Rd
" Jas h3000 Chapel Hill Rd Lot 27
" James G emp City Of Durham h2306 Indian Trail
" James M instlr reprmn Genl Tel rRt 7 Box 200a
" James W & Hilda E; agt Durham Union Bus Sta rRt 1 Bx 208 Bahama NC
" Jeanette emp Home Security Life rColonail M H P Lot 35 (Butner)
" Jeanne Mrs teleprocessor Reliance Ins rRt 3 Hillsborough NC
" Jerry & Marla; emp Ilderton Dodge h1103 Raynor St
" John C & Louvena W; sr carp Duke Univ & Hosp h705 E Club Blvd
" John H & Marie R; retd h1404 E Pettigrew St
" Juanita H patient serv aide Duke Univ & Hosp r4108 Jeffries Rd
" Julius h104 W Moline St
" Karen mgr Elaine Powers Figure Salon rHillsborough NC
" Kate clk 7-11 Food Store rHillsborough NC
" Kenneth W & Audrey B; estimator Geo W Kane Inc h138 Radcliff Cir
" L A h4216 Garrett Rd Apt B11
" Lallie Mrs retd h1206½ Thompson Rd
" Larry W housekeeper Duke Univ & Hosp rRt 5 Bx 239c Redwood Rd
" Le Roy r104 Colony Manor Apartments Bldg 4
" Linda waitress Tip Top Fish Hse
" M C mach Sperry Electro Components r1000 Chester St
" Marjorie B asst supvr data conversion Duke Univ & Hosp rPO Bx 736 Hillsborough NC
" Marvin E (Jacobs Transmission Serv) rBx 15457 Stallings Rd
" Mary emp Hazel's
" Mary h1510 Lakeland St Apt E5b
" Mary S Mrs emp Wright's Machy h1000 Chester St
" Matt h1911 Erwin Rd Apt J
" Michl P & Ellen; driver Epes Transport Sys rRt 2 Rougemont NC
" Mozelle T emp Genl Tel r4507 Kerley Rd
" Nancy M Mrs retd h2509 Green St
" Norman hse staff Duke Univ & Hosp rChapel Hill NC
" Norwood L & Sadie; opr rm serv aide Duke Univ & Hosp h41 Hoover Road Apartments
" Phil S floor fnshr Duke Univ & Hosp r4112 Jeffries Rd
" Preston emp Pepsi r827a Maplewood Av
" Preston Pepsi r1000 Chester St
" Quita J payroll clk Mead Containers r606 Barton Av Apt 6
" Robbie G insurance claims processor Duke Univ & Hosp r2003 James St
" Robt J studt r4216 Garrett Rd Apt C6
" Robt R & Dorothy T; dist sls mgr Nationwide Ins h3501 Rugby Rd
" Ronnie h901 Chalk Level Rd Apt J12
" Royal T & Fay; emp IBM h1818 Chandellay Dr
" Sadie V tutorial aide W G Pearson Sch r1126 Hoover Rd Apt 41
" Saml L studt h4216 Garrett Rd Apt C6
" Sherrill D tmr aide Holloway St Sch r1126 Hoover Rd
" Shirley B med supply asmblr Duke Univ & Hosp rRt 2 Rougemont NC
" Susan E studt h1028 Carolina St
" Sylvia M assoc prof N C Central Univ h3520 Mayfair St Apt 202
" Tommie L h1205 Ivy St
" Tommie L & Shirley; vending slsmn Triangle Coin Caterers h218 S Benjamine St

TYNDALL'S FORMAL WEAR
South Square Mall
Phone 489-7088
Formal Wear - Sales and Rentals

Deluxe Products Inc.
WATERFINE MIRACLE WATER
SALES AND SERVICE
Water Conditioning
510 FOSTER ST. (27701)
TELS. 682-1298 and 682-8226

RESIDENTIAL LAND COMMERCIAL PROPERTY MANAGEMENT
REALTOR MLS
HUDSON REALTY
Pioneer Warranty
3540 Roxboro Rd., Durham, N.C. (27704)
Office Tel. (919) 477-9845 Nights Tel. Ed and B. J. Hudson — 383-1900

CARDEN PRINTING COMPANY
Forty-two years of experience, quality, and service all combine to insure the finest offset printing available in the Durham area. We also offer excellent Quick Copy service and prices.
P.O. BOX 15058 • 3557 ROXBORO ROAD • DURHAM, N.C. 27704 • 919-477-2193

FOR YOUR BEST ADDRESS
USE ZIP CODE
MR. ZIP
U.S. MAIL

JACOBS
" Transmission Service (Marvin E Jacobs) 3713 Crabtree Av
" W h310 W Trinity Av Apt 15
" W E emp Durham County r4112 Jefferies
" Wanda S payroll clk Wrenn-Wilson Constn r2615 Preston Av
Jacobsma Charles emp Duke Univ r4216 Garrett Rd Apt L19
Jacobson h3311 Shannon Manor Apt 17d
" Barbara F phys therapist County Health Dept r96 Hamilton Rd Chapel Hill NC
" Clifford h3011 Pratt St Apt G
" David N research assoc Duke Univ & Hosp hL3b University Apartments
" Judith A acctg clk Duke Univ & Hosp rChapel Hill NC
" Victor E h3022 Colonial Apts Apt 13d
Jacoby Maureen staff nurse Duke Univ & Hosp r515 Continental Dr
Jacokes h1829 Front St Apt B14
" Paul W & Ruth D; retd h618 Hammond St
Jado Realty (Jack Dossett) 2715 Guess Rd
Jaeger Boi J prof Duke Univ & Hosp r3919 St Marks Rd
" Chas H III research tech Duke Univ & Hosp h1407 Hull Av
Jaejer B Jon & Mary A; emp Duke Univ h3919 St Mark's Rd
Jain Sampat R & Shanti; instr N C Central Univ h1204 Wyldewood Rd
Jake's Garage (Junius S Sales) 4502 Denfield St
Jakobczyk Richd F sr eng Genl Tel r5502 Fairoaks Rd
" Sissel J Mrs tchr Carrington Jr Hi Sch r5502 Fairoaks Rd
Jakoi Emma R asst prof Duke Univ & Hosp r2314 Woodrow St
" Laszlo & Mimi R; sr research tech Duke Univ & Hosp h2314 Woodrow St
Jakovec Ronnie D & Diane A; mgr Finance Am h2030 Bedford St Apt 21
Jakowenko Aleksej radiologic equip repr Duke Univ & Hosp r4815 Mandel Rd
Jakubowics Steven r2211 Morehead Av Apt 2
Jamble James retd r1006 Cole St
Jamerson Effie r407 Salem St
James h5120 Shady Bluff St
" h3902 Angier Av
" Albert P & Sarah M; ofc clk Am Tob h1826 Forest Rd
" Albert T h1009 Juniper St
" Allen W Jr acctg supvr Duke Univ & Hosp rCreedmoor NC
" Alton H & Dorothy F; parking lot atndt Duke Univ & Hosp h2725 E Geer St Lot 14
" Anita P staff nurse Duke Univ & Hosp r2804 Nation Av
" Anna L retd h416 Dupree St
" Beatrice h415 E Pilot St Apt B2
" Bessie M retd h2407 Hart St
" Bessie T Mrs retd r1918 Cecil St
" Billy W Jr & Renee P; emp Genl Elec r2713 Independence St
" Bobby O & Yolanda; driver Pilot Frt Carriers r3822 Valley Dale Dr
" Brenda h22e Mc Dougald Terrace Apts
" Caraway yd wkr r134 Nelson St
" Carolyn h908 Colfax St
" Chas h3811 N Garrett Rd
" Charles A & Patsy; mech D P Co rRt 6 Bx 543
" Claiborne h311 S La Salle St Apt 13a
" Collins servmn Nu-Tread Tire rCreedmore NC
" Deborah M key punch opr Data Servs h311 S La Salle St Apt 41i
" Devan retd h2502 White Oak Dr
" Dollie personnel sec Duke Pwr h217 S Guthrie Av
" Doris kitchen wkr Bethesda Bapt Ch Sch rSharron Rd
" Doris H retd h517 Reynolds Av
" Dorothy M acct clk Crum & Forster Ins Co's r3022 Chapel Hill Rd Apt 6a
" Dustin r1609 Sedgefield St Apt E
" E emp Am Tob h615 Carroll St
" Edith Mrs tchr Operation Breakthrough r1005 Windcrest Rd
" Eliz eligibility splst County Dept Social Servs r415 Carolina Cir
" Eliz R Mrs exec sec Monsanto h1 Burbank Cir
" Elreta M sr food serv aide Duke Univ & Hosp r4801 Fayetteville Rd
" Fred T r115j Commerce St
" Gary h2116 Sprunt Av
" Geo W & Anita B; septic tank installer h2421 Barry St
" Gloria C Mrs tchr Sherwood Githens Jr Hi r1315 Morreene Rd
" Grady retd h1121 N Roxboro St Apt 4
" H E h4406 Angier Av
" Hester h1409½ Lathrop St
" Inez T nurse clinician Duke Univ & Hosp r5115 N Willowhaven Rd
" Ira J & Ruth T; retd r717 Rutherford St
" Janice L spl tchr Oak Grove Sch r5702 Spruce Dr

JAMES
" Janice M studt r2205a Chautauqua St
" Jasper h1208g Morreene Rd
" Jerry V & Ann P; tile mech Colonial Flooring h2128 Sovereign St
" Jesse W mach opr State Dept Of Trans & Hwys
" Jimmie F & Bobbie J; driver Pilot Frt Carriers r2618 Bonnie Brae Rd
" Joe r28c Mc Dougald Terrace Apts
" John W swtchmn Genl Tel h2804 Nation Av
" Johnetta asst head nurse Duke Univ & Hosp r200 Seven Oaks Rd Apt 18i
" Johnnie T & Linda; ftr Pub Serv rBahama NC
" Kevin emp Wright Mach r1025 Gloria Av
" L C & Associates (Luther C James) 1433 Broad St
" Lendell h1406 Wyldewood Rd Apt B2
" Lenor h2317a Englewood Av
" Linda studt r415 Carolina Cir
" Lois E ofc sec Liggett Groupe Inc r2317a Englewood Av
" Lonnie hFord La Lot 14
" Luther C & Diana (L C James & Assocs)
" Mamie R Mrs retd h1215 N Miami Blvd
" Mary h4216 Garrett Rd Apt K21
" Mary F aide Umstead Hosp Butner NC r1103 Linwood Av
" Maudie Lee h22c Mc Dougald Terrace Apts
" Maybelle B Mrs retd h2504 Albany St
" Mike emp Textilease
" Mildred M dept sec N C Central Univ r913 Onslow St
" Patricia F staff asst Duke Univ & Hosp r2713 Independence Av
" Paul mgr Revco Drugs
" Paula B tchr Bragtown Elem Sch rSprunt St
" Petty mgr P S W Auto Serv r411 Plum St
" Renee D ofc clk Duke Univ & Hosp r1000 Ruby St Apt 37
" Richd & Marjorie; retd h1222 Berkeley St
" Robt L h1315 Morreene Rd Apt 3l
" Rosa retd h28c Mc Dougald Terrace Apts
" S r1315 Morreene Rd Apt 6e
" S Burnette h1201 N Elizabeth St Apt B
" Saml A & Hester M; truck driver 5300 Peppercorn St h5300 Peppercorn St
" Saml C & Christine P; retd h2305 W Knox St
" Stella Mrs retd r2200 Carver St
" Velma h1609 Sedgefield St Apt E
" Vernie L & Mary E; mach Burl Indus h2614 Elgin St
" Victor E & Lessie C; retd h410 Old Oxford Hwy
" W Joe & Pat F; prntr Piedmont Prntrs h2713 Independence St
" Wm E & Eliz M; dental tech U N C Dental Sch h415 Carolina Cir
" Wm E tire servmn Nu-Tread Tire rRt 1 Franklinton NC
" Wm K internal aud N C Central Univ r517 Reynolds Av
" Winfred A painter Northgate Paint r2303 Lednum St Bldg-C-Apt A
" Winston emp Am Tob h2021 Alston Avenue Rd
" Yolanda slswn Madison's Casual Wear r3822 Valleydale
Jameson Curtis garage mtce Duke Pwr h410 E Pilot St Apt A7
Jamie Geo h1000 N Duke St Apt 46
Jamison Carrie M Mrs maid Holiday Inn h27c Few Gardens
" Eula M Mrs maid Dr Cresman h1005 S Alston Av
" Kenneth E & Juanita B; asst treas Central Caro Bk & Tr h2729 Weldon Ter
" Lula retd h1317b Tucker St
" Raymond & Wilmena; retd h1102a Rosedale Av
" Robt W & Evelyn T; retd h1510 Fay St
" Solomon & Maggie J; retd h3043 Forrester St
" Thos h1317a Tucker St
Janda Charles & Louise; retd h2303 Lednum St Bldg C Apt G
Jandinski John & Mary h1304 Seaton Rd Apt T22
Jane Victor emp Ramada Inn h910 W Trinity Av Apt 4a
Jang Chibon emp Duke Univ & Hosp h2726 Erwin Rd

JANICE'S CROSS STITCH PATCH
(Janice R Poniros), Counted Cross-Stitch, Needlepoint, Crewel, Specializing In Counted Cross-Stitch, Largest Selection Of Graphs, Complete Line Of Sunset Kits, Open Monday Thru Saturday 10:00- 6:00, 2812 Guess Rd (27705), Tel 471-4124 (See Index To Advertisers)

Janick Peter A studt r1207 Alabama Av
Jannetta Henry D & Eliz B (Jannetta's Garage) h305 Pleasant Dr
" Pete & Assunta M; retd h914 N Mangum St
" Richd H & Saundra (Jannetta's Dental Studio) r7109 Ponv View La
" Robt P & Doris B; mech Mike's Transmission Serv r60 Howe

WEAVER'S JEWELERS, INC.
JEWELERS SINCE 1927
DIAMONDS WATCHES JEWELRY SILVER GIFTS
Member American Gem Society
LAKEWOOD SHOPPING CENTER
2000 Chapel Hill Road Durham, N.C. 27707 489-1492 • 489-6912

"WE TRY HARDER"
"B.J." Harris **B. J. REALTY COMPANY** J. T. Harris
RESIDENTIAL – LAND – COMMERCIAL
309 Foushee St. (27704) 477-5523 Nights and Weekends 477-5968

JANNETTA'S
Jannetta's Dental Studio (Richd H Jannetta) 1007 Broad St
" Garage 2201 Fay St
Janney Barbara sls clk Western Auto Sup r2021 Ellis Rd
" Diane h4216 Alston Avenue Rd
" G D h2021 Ellis Rd
" S studt h1214 W Murray Av
" Susan h500 Du Pont Cir Apt 30
Janowiecki Jennifer h311 S La Salle St Apt 51n
Jansen Michl J & Roxanne; emp Durham County Hosp h4012 Casa St
Janssen Carolyn tchr Merrick Moore Elem Sch rWake Forest NC
Janusz Danl R & Bonnie; formn Amphenol Corp h1806 Albany St
Jarboe Wallace E dir Duke Univ & Hosp r320 Continental Dr
Jardine Rebecca W med technologist Duke Univ & Hosp r700c Hawes Court Raleigh NC
Jarman Brenda (Pampered Pooch) rRt 5
" Frances Mrs h29 Stoneridge Cir
" James (Pampered Pooch) rRt 5
" Mary E Mrs retd h715 S Plum St
" Shoes Ronnie L Gadsden Mgr 222 Northgate Shop Center
" Valeria J teller Mut Sav & Loan r715 S Plum St
Jarmon Carol hygienist Riley S Stallings Jr r102 Hemlock St
" Emma R food serv aide Duke Univ & Hosp h1614b Fayetteville St
" Henry Monroe & Mary P; butcher King's Red & White Super Mkt h2219 Fitzgerald Av
" Lester L & Evelyn S; supt Colonial Flooring & Accoustical h3315 Alston Avenue Rd
" Sue elig dir County Dept Social Servs r908 Medina St
Jarrell Alice M patient processor Duke Univ & Hosp rRt 4 Bx 265c
" Brenda B splst Duke Univ & Hosp rChapel Hill NC
" Caroline dental asst Wm H Gordon r2924 Buckingham Rd
" David leasing agt Plaza Assocs rCary NC
" Gilbert F estimator Geo W Kane Inc rCary NC
" Jeannette librn Immaculate Sch r1307 Maryland Av
" John A Jr & Caroline W; clinical asst prof Duke Univ & Hosp h2924 Buckingham Rd
" Leslie & Velma; rate clk Burton Lines h1205 Donphil Dr
" Patricia A emp Genl Tel r4521 Myers Pk Dr
" Rex B & Jeanette D (Diamond Farm Center) h1307 Maryland Av
" Robt E opr rm atndt Duke Univ & Hosp rRt 2 Bx 207 Hillsborough NC
Jarrett h2728 Brown Av Apt A
" Alfonso h2404 Southern Dr
" Ann Mrs nurse Duke Hosp & Univ h2605 Pinewood Dr
" Bernard W admn asst N C Central Univ h428 Green St
" Bob N emp Overnite Trans h3530 Wortham St
" Bonnie L studt h301 Swift Av
" Charles studt r1011 Minerva Av
" Charles M & Ann; retd h2605 Pinewood Dr
" John W sr painter Duke Univ & Hosp rAsheville NC
" Moulton E emp Overnite Trans r3530 Wortham St
" Rita mgr Brooks Fashions
" Sara B staff nurse Duke Univ & Hosp r2605 Pinewood Dr
" Shirley D tutor Burton Sch r2404 Southern Dr
Jarvis h1404 Wyldewood Rd Apt D1
" h1007a Berkeley St
" Hallet slsmn Tyndall's Formal Wear
" James P sr artist illustrator Duke Univ & Hosp r211 Continental Dr
" Jerry L (Nye Mitchell Jarvis & Bugg) r2 N Continental Dr
" Ronald h3231 Shannon Manor Apt 24f
Jasket Richd h1910 James St
Jaskolski Janet prof library staff Duke Univ & Hosp r2229 Lafayette St Apt F
Jaslove Stewart studt h806 N Gregson St Apt 1
Jatsch C E h4908 Mc Cormick St Extn
Jaucier Friley emp The Ranch r600-1 S La Salle Apt 17d
Jaurniette Elsie h615 Raynor St Apt B
Jay Cecilia h5 Manor Ct
" Charles L autopsy tech Duke Univ & Hosp r1206 N Driver St
" Hosiery Mills Inc Lonnie S Hunter Jr Pres 456 S Driver St
" Merriell A instr N C Central Univ r1920 Bedford St

JAYALA
Jayala Rick h410 E Pilot St Apt B6
Jayanty R K h311 S La Salle St Apt 40g
Jayne Benj A & Betty L; dean forestry-environmental studies DUKE h2610 Sevier St
" Millard C III staff nurse Duke Univ & Hosp h1107 Clarendon St
Jaynes Dennis h501 Downing St Apt T
" Ines h2112e Broad St Apt 43
Jazabelle's Hair Studio Roy Duncan Mgr 121 N Gregson St
Jean Apartments The (Roberts Assocs) 802 Underwood Av
Jean's Beauty Shoppe (Mrs Jean D Tuck) 1700 Bivins St
Jeanette Cathy ofc sec Salvation Army Boy's Club
Jeans Barbara B sec-treas Durham Whol Optical r503 N Hyde Park Av
" Stafford D & Barbara B; cutting dept supvr L & M h503 N Hyde Park Av
Jebe Mark h301 Swift Av
Jecobi Peter G & Sandra H; med res Duke Hosp h2020 Sunset Av
Jefcoat Johnny meat mgr Byrd's Food Center
Jeffcoat Elaine M Mrs nurse County Health Dept r3 Borbank Cir
" Robt h3 Burbank Cir
Jefferies See Also Jeffery Jeffrey Jeffreys And Jeffries
" h1201 Midland Ter
" Gary & Brenda; emp Genl Elec h2212 Southern Dr
" John h603a Maplewood Av
" Margt D Mrs retd h510 Dowd St
Jeffers Floreiss W acctg splst Duke Univ & Hosp r1315 Morreene Rd Apt 25-C
" Josephine retd h509b Oakwood Av
" Kenneth M studt r617 Homeland Av
" Lin & Florie; photog U Of NC h1315 Morreene Rd Apt 25c
" Linda D nurse Rex Mem Hosp r617 Homeland Av
" Lula M Mrs hsekpr Duke Univ & Hosp h617 Homeland Av
" Monica emp Mc Donald's
" Orlander F retd h625 Dunbar St
" Thos condr Sou Ry
" Thos O & Deloris H; rt slsmn Lamb Distr h2921 Driftwood Dr
Jefferson Arms Apartments Richd T Chesson Rental Agt 2207 Elder St
" Celia keypunch opr Central Caro Bk r2208 Fitzgerald Av
" Clemmon A adj instr N C Central Univ
" Jack L h144 Radcliff Cir
" James F & Virginia S; retd h212 N Maple St
" Maurice retd r807 Wilkerson Av
" Ollie h2216a Fitzgerald Av
" Patricia C med transcriptionist Duke Univ & Hosp r3515 Arlington Rd
" Ronnie E r1122 N Roxboro St
" Standard Life Insurance Co J Donald Hoover Dist Mgr 5529 Chapel Hill Blvd
" Teresa h2208 Fitzgerald Av
" Thelma H hsekpr Duke Univ & Hosp h1008 Colfax St
" Timothy H production dept Coca-Cola r2808 Croasdaill Dr Apt R 4
" Virginia S Mrs nurse Durham Cnty Genl Hosp h212 N Maple St
Jeffery See Also Jefferies Jeffrey Jeffreys And Jeffries
" J Robt & Connie h411 Downing St Apt K
" James studt r1005 Lamond Av
" Pearly h307 Mallard Av
Jeffords E L h311 S La Salle St Apt 18j
Jeffrey C h1414 N Hyde Park Av Apt 6
" Floyd W (Cross Roads Restr) rGuess Rd
" Gary L & Ellen P; sec C E Phillips & Sons h4510 Berini Dr
Jeffreys Claiborne D & Cleo G; ctr GBM h716 Midway Av
" Emmitt W plant wkr Flav-O-Rich rRaleigh NC
" Grace C Mrs h3911 Inwood Dr
" Linda G admn coordinator Duke Univ & Hosp r4110 Suitt St
JEFFREYS MIRROR & GLASS CO (Johnny C Jeffreys Sr), Sales And Installations, Store Fronts, Custom Built Storm Doors, Windows, Aluminum And Steel Gutters, Porch Enclosures, Patio Doors, Mirrors, Tub Enclosures, Glass Replacements, Insulated Glass, Auto Glass, 3558 Hillsborough Rd (27705), Tels 383-7764, Night And Emergency 688-7000 (See Index To

photo graphic
922 Broad St. (27705)
BILL WILKERSON
286-4303

REALTOR MLS
CHESSON REALTORS
Riverview Shopping Center (27704)
REALTOR
477-9851

ROOFING & SHEET METAL CONTRACTORS ASSOCIATION CAROLINAS
Budd - Piper Roofing Company, Inc.
CONTRACTORS—MANUFACTURERS—DISTRIBUTORS
ROOFING—SHEET METAL WORK—WATERPROOFING
AGC CAROLINAS BRANCH ASSOCIATE MEMBER
506 RAMSEUR ST., P.O. BOX 708 (27702) TELS. 682-2121 and 682-2122

Crabtree Pharmacy
PRESCRIPTION SPECIALISTS
WE DELIVER
SUNDRIES
COSMETICS
SNACK BAR
2100 Angier Av. (27703)
DIAL 596-8271

You save more than money with
UNITED STATES SAVINGS BONDS
Buy them where you work or bank

JEFFREYS MIRROR & GLASS CO—CONTD
Advertisers)
" Palis L Mrs resoc wkr County Dept Social Servs h1217 N Roxboro St
" Phildalia studt r1217 N Roxboro St
" Roy E & Evada G; retd h611 Barnes Av
" Sara M Mrs retd h1420 Broad St
Jeffries Anna C Mrs bkpr Shaw Decorating h3704 Hermine St
" Brenda J staff nurse Duke Univ & Hosp h1505 Duke University Rd Apt 7l
" Carolyn h201 Colony Manor Apartments Bldg 6
" Cynthia D personal banker Wachovia Bk & Tr rBurlington NC
" Douglas F & Joni P; watchmn L & M h2135 Jefferson St
" Felton L & Madeline T; mach adj L & M h1433 Colewood Dr
" J A & Theresa S; optom 507 Linwood Av h922 Elmira Av
" James L emp Genl Tel rRt 4 Bx 442 Cookeville TN
" Jean customer serv rep Central Caro Bk & Trust rOpen Air Camp Rd
" Jeff slsmn Tharrington's r6152 Roxboro Rd
" Jerry W pipe wkr Comfort Engs r2574 Burton Rd
" Jim studt h205 Oregon St Apt E
" John & Mary; mech Cone Mills h1000 N Duke St Apt 21
" John & Geraldine; emp Downtowner Mtr Inn h1105 Fargo St
" Johnnie W & Jean; pipe wkr Comfort Engs r2574 Burton Rd
" Joni P Mrs med information clk Duke Univ & Hosp h2135 Jefferson St
" Kenneth L guard Vanguard Security Serv r3701 I 85 N
" Libby hairdrsr Tricia's Hair Studio rRougemont NC
" Madeline T med sec Duke Univ & Hosp r1433 Colewood Dr
" Margt h309 Harp St
" Myrtle C Mrs retd h2123 Overland Dr
" Owen h408 Price Av
" Paul Electrical Contractor (Paul S Jeffries) bx426 Riverside Dr Rt 5
" Paul S & Mabel (Paul Jeffries Elec Contr) h bx426 Riverside Dr Rt 5
" Peter R comm clk Duke Univ & Hosp h916 W Trinity Av Apt 2
" Roger W & Barbara L; pipe wkr Comfort Engs r1201 Midland Ter
" Roy T & Libby; linemn D P Co rRt 2 Rougemont NC
" Saml retd h1101a Morehead Av
" Wm L & Barbara; whse mgr Durham Cigar & Candy rBx 224 Northside NC
Jeffs Christina head nurse Duke Univ & Hosp r3209 Cromwell Rd
" Peter W & Christina N; faculty Duke Univ & Hosp h3209 Cromwell Rd
Jegasothy Brian V & Juliet; asst prof Duke Univ & Hosp h2432 Tryon Rd
Jegbadi Willow F emp Genl Tel r1415 Lakeland St Apt K
Jehovah's Witnesses Kingdom Hall 1301 N Miami Blvd
" Witnesses Of Kingdom Hall 2703 Fayetteville St
Jelovsek Fredk R & Diane F; asst prof Duke Univ & Hosp h3004 Harriman Av
Jemison Carl E & Georgia (Service Tailor Shop) h2800 Fayetteville St
Jemnes h102 Colony Manor Apartments Bldg 1
Jenkins h2800 Croasdaile Rd Apt H1
" A E mtce Southland Assocs h4104 Aberdeen Dr
" Albert & Carolyn; emp CCB h1612 Fayetteville St
" Almeus r609 Middle St
" Amos L & Marie; driver Mc Lean Trucking rBx 330 Sherron Rd Rt 2
" Andrew J & Lovie; retd h607 Red Oak Av
" B Elaine h1913 Morehead Av
" Betty M Mrs counselor aide Neal Jr Hi Sch r2612 Rochelle St
" Brenda h2401½ Owen St
" C h311 S La Salle St Apt 32b
" Charles A pkr N C Mut Whol Drug r5812 Sandstone Dr
" Chester L analyst Genl Tel r2829 Wyeth Av
" Christine h1029 Sherwood Dr Apt A
" Connie ofc sec Wm A Marsh Jr r604 Nash St
" Debora emp K-Mart h2408 Owen St
" Debra h2510a S Roxboro St
" Denita A h412 Nassau St Apt A
" Donald h300 W Trinity Av Apt 7
" Doris H Mrs ofc sec E Judson Pickett r3112 Umstead Rd
" Dorthy h4128 Trotter Ridge Rd
" E r1315 Morreene Rd Apt 7d
" E L h3a Carriage House Apts
" Eddie & Viola; retd h1226 Dawkins St
" Elberta h1455 Newcastle Rd Apt D1
" Ethel retd h810b Lee St
" Eug & Mildred P; carp Sears h1005a Park Av

JENKINS
" Eula Mae h2507 S Roxboro St Apt 39
" Eva M cafeteria wkr Bethesda Elem Sch r913 Windcrest Rd
" Fylod emp Coach Hillside Hi Sch r1507 N Alston Av
" Gary J hsekpr Duke Univ & Hosp r810 Gerard St
" Geo E & Ammie L; dept mgr Sperry Electro Components h5324 Shady Bluff St
" Georgia emp Burlington Indus h109 Beamon St
" Gracey retd h410 Macon St
" Harry h415 E Pilot St Apt A6
" Harry P & Glenda; supt Duke Univ & Hosp h1407 Alabama Av
" Harry W & Kata; sls mgr Weeks-Allen Mtrs h5711 Dedmond Ct
" Henry h700 Morreene Rd Apt G1
" Howard L atndt Forest Hills Gulf Serv r103 E Club Blvd
" Hugh h901 Chalk Level Rd Apt Y9
" Inez T asst prof N C Central Univ r1310 Mc Laurin Av
" Jack h1412 Mason Dr
" Jack W collr Wachovia Bk & Tr rChapel Hill NC
" James E psychiatric atndt Duke Univ & Hosp rAsheville NC
" James L music therapist Duke Univ & Hosp rPO Bx 122 Weaverville NC
" Janet R Mrs v-pres-sec Jenkins Wldg & Mach Shop Inc r2602 Cooksbury Dr
" Janice R respiratory therapist Duke Univ & Hosp r1309 Rosemary Av
" John atndt Hope Valley Country Club rFairton Rd
" Joseph bus opr D P Co h1611 Fayetteville St
" Joseph h521 N Mangum St Apt D
" Juanita emp Duke Univ h1202a N Hyde Park Av
" K h311 S La Salle St Apt 43s
" Lattis W & Barbara Y; mtcemn P O h317 Omega Rd
" Lenwood h2411 Lincoln St
" Libby emp Caro Rest Home r901a Clarendon St
" Lindsey N & Lillian B; retd h1009 S Alston Av
" Louise H Mrs med technologist Duke Univ & Hosp r405 Cecil St
" Lugenia S sr dietetics supvr Duke Univ & Hosp r3518 Four Season Dr
" Lula J sr food serv aide Duke Univ & Hosp r1202 N Hyde Park Av Apt A
" Lula M patient care asst Duke Univ & Hosp r1007 Davinci St
" Maggie Mrs maid Hill Bldg h1217 Fayetteville St
" Marianna retd h2132 Bedford St Apt 6
" Marie retd h2706 Lawndale Av
" Marvin studt r3603 Hope Valley Rd
" Melvin h1905 James St Apt A
" Melvin E & Dorothy Z; constn supt Envir Dynamics h4317 Holt School Rd
" Michl E r1216 Berkeley St
" Mozelle emp Cricket Inn
" Murphy D lecturer N C Central Univ h1310 Mc Laurin Av
" Nancy h3022 Colonial Apts Apt 6a
" Nancy M head nurse Duke Univ & Hosp r2920 Chapel Hill Rd Apt 8-D
" Norman C & Gladys W; emp L & M h822 Ridgeway Av
" Olive F Mrs retd h1517 Hermitage Ct
" Ozie D retd h3101 Angier Av
" Patricia A clk N C Mut Life Ins r1202 N Hyde Park Av Apt A
" Patricia L sec Duke Univ & Hosp r700 Morreene Rd Apt G1
" Patk h3022 Colonial Apts Apt 8d
" Paul W & Betty M; asst mgr Guess Rd Amoco Serv Sta h2612 Rochelle St
" Paul W r2612 Rochelle St
" Pramool P smstrs Montaldo's r1924 Snow Hill Rd
" Rees probation ofcr State Probation Comn
" Reginald A eng tech City Of Durham h1212 Duke University Rd Apt 2
" Richd h2800 Croasdaile Rd Apt O3
" Robt B h3001 Wedgedale Dr
" Robt R & Kaye Y; emp City Of Durham h4427 Hope Valley Rd
" Ronnie E studt r604 Nash St
" Rosa retd r105 S Plum St
" Rosa emp Am Tob h1106b 9th St
" Roy E & Ann A; computer programmer City h5 Travis Cir
" Russell J & Edith K (Forest Hills Gulf Serv) h3603 Hope Valley Rd
" Stella studt h404 Dunstan St
" Ted & Nancy; emp L&M h1305 North St
" Teresa D acctg clk Duke Univ & Hosp r311 S Lasalle St Apt 43s
" V M h806 N Gregson St Apt 11

LICENSED GENERAL CONTRACTORS
N.C. LICENSE NO. 7832
Crabtree ASSOCIATES
"THE HOME OF QUALITY"
COMMERCIAL AND RESIDENTIAL METAL BUILDINGS
3105 Guess Rd. (27705)
Tel. 471-4441

FARTHING FABRICARE
JOHNSON-FORRESTER, Inc.
UNIFORM RENTAL - LINEN SUPPLY - COMMERCIAL LAUNDRY
DRYCLEANING - COLLEGE LINEN RENTAL
International Fabricare Institute
682-5426
• 800 N. Mangum St.
• 2514 University Dr.

JENKINS
" Walker Jr sr cook Duke Univ & Hosp r3518 Four Seasons Dr
" Wallace B & Janet R; pres Jenkins Wldg & Machine Shop r2602 Cooksbury Dr
" Warnell F & Bessie W; retd h1506 Wabash St Apt A1a
" Wavie L & Annie S; retd h2805 Shenandoah Av
JENKINS WELDING & MACHINE SHOP INC Wallace B Jenkins President, Mrs Janet R Jenkins Vice-President-Secretary, Machine Shop, 1400 Camden Av (27704), Tel 682-0922 (See Index To Advertisers)
" Wm hlpr Goss Linoleum & Tile rRt 2
" Wm Jr food serv aide Duke Univ & Hosp r1216 Berkeley St
" Wm A lndry wkr Duke Univ & Hosp r1007 Davinci St
" Wm C h601 E Maynard Av
" Zelma D Mrs retd h916b Onslow St
Jenks See Also Jinks
" Esther L retd h2101 W Knox St
Jennes Francis L admn asst Powe Porter Alphin & Whichard hD3c University Apartments
" Frederic M sr med technologist Duke Univ & Hosp r1114 Watts St
Jennetta Kim cust serv Liberty Bk h217 W Trinity Av
Jennette Albert T clinical assoc Duke Univ & Hosp rCarolina Clinic Inc Wilson
" Cath clk typ Duke Univ & Hosp r805 Holloway St
" Ezella h906 Price Av
Jennings h2116 Front St Apt C10
" Billie N Mrs pub relations dir Durham Merchants Assn h1148 Fiske St
" Effie L hsekpr Duke Univ & Hosp r722 Eva St
" Gladys G Mrs h2619 Augusta Dr
" Iva G food serv aide Duke Univ & Hosp rAsheville NC
" J F h2017 W Cornwallis Rd
" James D emp Genl Tel r2116 Front St Apt C-10
" James R & Vera G; retd h1405 Rosedale Av
" Joseph L & Billie N; with State Natl Guard h1148 Fiske St
" Kath legal asst Pulley & Wainio rHillsborough NC
" Marsha emp Byrd's Tastee Freeze r2916 Banner St
" Mary G med technologist Duke Univ & Hosp r2818 Chelsea Cir
" Maude S h2901 Cadillac Av
" Michl G & Mary R; v-pres-mgr Smith Barney Harris Upham & Co h3537 Cambridge Dr
" Michl G Jr studt r3537 Cambridge Dr
" Robt B & Anne E; prof Duke Univ & Hosp h2818 Chelsea Cir
" Ruth S Mrs retd h2513 Dearborn Dr
" S h4216 Garrett Rd Apt H8
" Terry mtce supvr British Woods II Pats rYorktown Apts
" Wm B h2132 Bedford St Apt 11
" Wm J studt r1148 Fiske St
Jens Gail P head nurse Duke Univ & Hosp rChapel Hill NC
Jensen D H emp Reader's Digest h5 Watauga Ct
" Donald N staff veterinarian Duke Univ & Hosp r2120 Woodrow St
" Harold R Jr studt h152 Baldwin Dr
" Mark J & Terri W; studt h4009 Trotter Ridge Rd
" Nick D h2120 Woodrow St
Jenson Pamela emp Duke Univ & Hosp h1002 Dacian Av
Jeramanco Helen r1002 Lamond Av
Jerden Eddie L & Joyce M; emp Red Cross hD3 Atlantic St (MH)
Jeremiah's Sam Ryan Mgr restr 5234 N Roxboro Rd
" Attic (Jan Engle) antiques 4203 Chapel Hill Rd
Jermundson Aaron J & Bonnie K; media splst N C Central Univ h2752 Middleton St Apt 31i
Jernegan Randy L mtce White Star Lndry & Clns r1010 9th St
Jernigan Albert h933 Lorain Av
" Alton L & Marian H; div mgr Hav-A-Tampa Cigar h5 Winthrop Ct
" Bert & Helen; constn wkr h1819 Birmingham Av
" Betsy Mrs mgr Lakewood Barber Shop r706 Brighton Rd
" Charles driver Yellow Cab rRt 6 Bx 232
" Helen nurse Durham Med Cntr r1819 Birmingham
" Joe L genl mgr Wellons Village Shopping Center h2709 Independence St
" Joy h2303 Lednum St Bldg A Apt D
" M h309 Northwood Cir Apt 1
" Michl G consultant Genl Tel r2809 Dublin St
" Patricia A tchr Northern Hi Sch h1312 Wyldewood Rd Apt C2
" Patricia A med tech Duke Univ & Hosp h901 Chalk Level Rd Apt K15
" Ray & Kath H; mach opr Am Tob h2116 E Club Blvd
" Thelma E med sec Duke Univ & Hosp r2809 Dublin St
" Vallie S Mrs retd h315 E Maynard Av

JERNIGAN
" Wm A & Betsy P; mgr Jernigan's Hair Replacement Cntr h706 Brighton Rd
" Wm F & Hilda S; retd h811 Parker St
" Wm F & Katherine K; insp Radiation Safety h1301 Rosemary St
Jernign Lyndor B & Joyce A; tech Monanteo h2002 Riddle Rd
Jerome Robt L tchr Hillside Hi Sch rBx 12597
Jerrell Helen h1110½ 9th St
Jerrett Elliot & Violet; emp Monsanto h1829 Front St Apt A5
Jerry Brenda emp Durham Rec Dept r606 Primitive St
" Lucille h606 Primitive St
" Shirley h1403b Hamlin St

JERRY'S MAINTENANCE SERVICE

(Jerry Ferrell), General Apartment Maintenance, 24 Hour Service, 3131 Redwood Rd (27704), Tel 682-2295

Jervis Carl h1829 Front St Apt D1
" J W emp U N C Sch Of Pub Health h3525 Mayfair St Apt 104
" Joseph & Clarene; slsmn Golden Touch Carpets h1416 Woodland Dr
" Robt B lwyr 111 N Corcoran St Rm 306 r1400 Pennsylvania Av
" Robt B lwyr 111 N Corcoran St Rm 306
Jessup Harvey & Jackie; emp L & M h2122 Aiken Av
" Henry L & Brenda C; personnel mgr Broadway Taxi h1002 Monmouth Av
" K studt r1909 Yearby Av Apt B
" Pamela K hse staff Duke Univ & Hosp r15 Goodyear Cir
" Theo & Beatrice; guard IBM h2248a S Roxboro St
" Vara B Mrs h2517 Banner St
Jester Ginger bkpr Dan H Gelbert & Assocs h3000 University Dr
" Wm G constn insp City Of Durham h bx128 Hamlin Rd Rt 5
Jestiman Jeff asst mgr Le Chateau Steak Hse rChapel Hill NC
Jesus House Of Prayer Rev Leon R Saunders Pastor 704 Dowd St
Jeter Essie M h26d Mc Dougald Terrace Apts
" Johnnie M clk typ Duke Univ & Hosp r919 Dreiser St
" Leonard opr rm serv aide Duke Univ & Hosp r719 Melanie Rd
" Mildred L Mrs cafeteria Holloway St Sch h1104 Chester St
Jett Wenona retd h2616 Erwin Rd Apt 249

JEWEL BOX

Reginald B Carver Manager, Kathy Danford Office Manager, Retail Jewelry, Art Crest Diamonds, Jewelry Repaired, Seiko Watches, Northgate Shopping Mall 1058 W Club Blvd (27701), Tel 286-5495

" Box Trent Mercer Mgr 128 South Square Mall
Jewelsmith The Linda Mc Gill V-Pres 2000 Chapel Hill Rd
Jewett Melissa J sec Duke Univ & Hosp r3775 Guess Rd Apt 37
Jezierski B De L faculty Duke Univ & Hosp rNorwood
" Eliz E Mrs instr N C S U h1101 Norwood Av
" Stefan musician Berlin Philharmonic r1101 Norwood Av
" Z W h1600 Anderson St Apt 9d
Jhaven Amit & Tanu h3022 Colonial Apts Apt 76b
Jhin Won Kwon h1901 Erwin Rd Apt E
Jiggets Joe mtcemn Howard Johnson's Mtr Lodge rOxford
Jiggetts Charles L & Lucy; hsekpr Duke Univ & Hosp h103 Cushman St
" Dephine h927a Berkeley St
" James & Mattie A; retd h804 Liberty St
" James Jr opr rm atndt Duke Univ & Hosp h910b Gilbert St
" Lucy M hsekpr Duke Univ & Hosp r103 Cushman St
Jiles See Also Giles
" Douglas & Dianne; constn wkr h9 Campus Apts
" Louis hsekpr Duke Univ & Hosp r1007 Berkley St

JIM'S PARTY STORE INC

(Jim Keith), Low, Low Prices And Most Complete Selection, International Selection Of Domestic And Imported Beer, Wines And Champagne, Fancy Foods And Party Set Ups, Keg Beer And Glassware, Ice Cubed Crushed Or Block, Hours Monday- Thursday 9:30 AM-12:00 PM, Friday And Saturday 9:00 AM-1:00 AM, Sunday 1:00 PM- 12:00 PM, Trent St At Hillsborough Rd, Two Blocks From Duke, Since 1967, We Deliver Tel 286-4500, 2627 Hillsborough Rd (27705), Tel 286-4500

" Take Out (Luther M Mullen) restr 2428 E Geer St
Jimenez John P & Margt J; assoc prof Duke Univ & Hosp h1604 Woodburn Rd
Jiminez Victor J & Gloria; emp IBM h5308 Newhall Rd
Jinkens Evelin R h318a Wake Pl
Jinks See Also Jenks
" Dottie sls clk Brendle's Catalog r47h Mc Dougald Terrace Apts

It's quality first at no extra cost!
Office SERVICE Company OF DURHAM
"From Copy-To-Press-To Post Office"
PRINTING, COPYING, AND LETTER SHOP
Tel. 489-4077
1911 Chapel Hill Rd.
Durham, N.C. (27707)

Cricket Inn
I-85 and Hillandale Rd.
Cricket Inn
"Where Everything's Cricket!"
P.O. Box 2701 (27705)
Office Tel. (919) 383-2549

THE Crenshaw COMPANY
REAL ESTATE — PROPERTY MANAGEMENT — INSURANCE
1821 HILLANDALE RD., CROASDAILE SHOPPING CENTER
(919) 383-6696
DURHAM, N.C. (27705)

This Book is Your Silent Salesman
ADVERTISE AND PUT IT TO WORK

JINKS
" Otelia program aide State Agrl h47h Mc Dougald Terrace Apts
Jinnett Beverly A r3810 Hillgrand Dr
" Bruce L & Evelyn S; dist sls mgr Am Job h3810 Hillgrand Dr
Jinwright Sarah O staff nurse anesthetist Duke Univ & Hosp h500 Reynolds Av
Jirtle Randy L assoc Duke Univ & Hosp h1507 Blount St
Jo-Belle Millinery Vivian B Smith Mgr 106 E Main St
Jobe-Blackley Plumbing Co Inc Geo W Shambley Jr Pres contrs 702 N Mangum St
" Christopher hse staff Duke Univ & Hosp h501 Downing St Apt S
" Edw H driver Pilot Frt Carriers rGraham NC
" Homer C & Jeanette B; retd h2311 Glendale Av
" Jeanette cosmotologist Erwin Apts Beauty Salon r2311 Glendale Av
Jobes Bryan r1315 Morreene Rd Apt 17k
Joble Clifford h3022 Colonial Apts Apt 75b
Jobsis Frans F emp Lazy J h1407 Colewood Dr
" Frans F prof Duke Univ & Hosp h1542 Hermitage Ct
" Sally L asst dir City Human Relations Comn h1107 Huntington Av
Jocbos h1835 Cheek Rd Apt 18b
Joe Harris h1008a Gurley St
" & Joe Beauty Supply (Jo Kareim) 135 S Miami Blvd
JOE'S PLUMBING COMPANY (Joe Chisenhall Jr), Residential Specialist With 17 Years Experience, Alterations And Repairs, 1802 E Geer St (27704), Tel 682-8771
Joerg Fredk C & Jessie H; faculty Duke Univ & Hosp h2424 Wrightwood Av
Joeys h921 Franklin Rd
Joffrion Paul studt r2105 Lafayette St
Johanns Lawrence B & Suzanne C; analyzer IBM h117 Oliver La
John See Also Johns
" Ke h707 Louise Cir Apt H
John's Barber Shop (John Segars) 507 Dowd St
JOHN'S FLOWER SHOPPE (John E Perry Jr), Flowers For All Occasions, Cut Flowers, Plants, Funeral Designs, Weddings, Artificial Flower Arrangements, 3550 N Roxboro Rd (27704), Tels 471-1847 And 471-1566
" Style & Barber Shop (Pete Lawrence) 406 S Driver St
JOHNNY'S COUNTRY STORE (John I Andrews Jr), Groceries, Meats, Fishing Tackle And Bait, Ice, Sundries, Beer, Cigarettes, Light Hardware, Self Service Gasoline, 3112 N Roxboro Rd (27704), Tel 477-5125
Johns See Also John
" h2752 Middleton St Apt 29f
" Bessie M Mrs h1903 W Lakewood Av
" Bonny emp Home Security Life r2920 Chapel Hill Rd Apt 41d
" E K & Belle W; mach Indus Mtl Flame Sprayers h2230 Charlotte St
" Edna M coordinator Genl Tel r5155 Genessee Dr
" Eileen D Mrs retd h2217 W Club Blvd
" Helen S Mrs retd h2025 Pershing St
" Laurie J staff nurse Duke Univ & Hosp r2752 Middleton St Apt 29f
" Margt H policy wrtr Garrison Ins Serv rRt 7
" Mike h901 Chalk Level Rd Apt X10
" Rude h2030 Bedford St Apt 23
" Sheridan W III & Christa; faculty Duke Univ & Hosp h3219 Waterbury Dr
" Wm V emp Genl Tel rCarey N
Johnsen See Also Johnson And Johnston
Johnson h825b Exum St
" h719 Liberty St Apt B
" h611b Dowd St
" h1514a Morning Glory Av
" h228 Pineview Rd
" A P Mrs retd r1319 Arnette Av
" Aaron M & Sally C; retd h1412 Maplewood Dr
" Ada Y Mrs h519 E Main St Apt 707
" Addie S retd h2419 Cheek Rd
" Adele retd h12 Hoover Road Apartments
" Adleaide L sr dietary serv aide Duke Univ & Hosp h1215b Duke University Rd
" Alan M & Kath; emp Duke Univ & Hosp h1000 N Duke St Apt 43
" Albert & Edna G; sr cook Duke Univ & Hosp h316 Nassau St Apt A
" Albert retd h910 Sedgefield St
" Albert R & Edith A; retd h3327 Pinafore Dr
" Albert W & Eliz H; tob wkr Am Tob h2817 Beechwood Dr

JOHNSON
" Alberta retd r1213 Sawyer St
" Alease patient care asst Duke Univ & Hosp r2117 Dallas St
" Alex J & Annie C; lab L&M h612 Hickory St
" Alice h19f Few Gardens
" Alice emp Fairy Fnshg r3930 Angier Av
" Alterations (Mrs Flora E Johnson) 323½ W Main St
" Alvin studt h711 N Duke St Apt 3
" Angela G inventory records clk Duke Univ & Hosp h867 Estes St
" Anita M research aide Duke Univ & Hosp r2408 Prince St
" Ann r1103b Hamlin St
" Ann Fuller head nurse Duke Univ & Hosp r1407 Arbor St
" Ann M Mrs exec dir Sr Citizens Mem Center rChapel Hill NC
" Ann R tchrs asst Operation Breakthrough r1405 Manteo St
" Anna Mrs kitchen aide Hillhaven Conval Center h1200 South St
" Anne ofc sec Allenton Realty & Ins r1417 Hudson Av
" Annie bkpr Liberty Bk & Trust rGlenn Rd
" Annie h1414 Lakeland St Apt B3f
" Annie A controller-asst-sec Mut Sav & Loan r905 Delray St
" Annie B Mrs h1011 Minerva Av
" Annie L staff nurse Duke Univ & Hosp r814 Elmira St
" Annie M sec Duke Univ & Hosp r401 Trent Dr Glenn Rd
" Apartments 304 Watts St
" Apartments 521 N Mangum St
" Archie C Jr & Ann D; pres Johnson's Upholstering h1417 Hudson Av
" Archie C III v-pres Johnson's Uphol r1417 Hudson Av
" Armin H asst med resident prof Duke Univ & Hosp h1406 Oakland Av
" Arnette Mrs h2303 Lednum St Bldg B Apt L
" Aubrey hH13 Westover Park Apts
" Audrey h2112d Broad St Apt 17
" Azerine B Mrs homemkr County Dept Social Servs r1735 Athens Av
" B G mach Sperry Electro Components r2103 Farthing St
" B G Plumbing Co (Bobby G Johnson) contrs 2103 Farthing St
" Barbara h1215 Fern St Apt C
" Barbara h1406b Manteo St
" Barbara A lpn Duke Univ & Hosp r315 Walton St
" Barbara C desk clk Dutch Village Motel
" Barbara M patient processor Duke Univ & Hosp r1300 Carolina Av
" Barbara S ofc wkr Caro Block rHillsborough NC
" Barbara S Mrs stylist Bonnie Fair New & Old Styles h2525 N Roxboro Rd
" Barney M retd h1703 James St
" Barry r1209 Lincoln St
" Belinda L emp Genl Tel r bx466 Mineral Springs Rd Rt 6
" Benj h3300 Shannon Manor Apt 1a
" Bertha C Mrs retd h1116 Juniper St
" Bertha J Mrs retd h705 Colfax St
" Bess F h3011 Pratt St Apt L
" Bessie C Mrs retd r801 Lindley Dr
" Bessie Mae dialysis tech Duke Univ & Hosp r3101 Delchester
" Betsy J Mrs admission & discharge interviewer Duke Univ & Hosp h2405 Lincoln St
" Betsy S med sec Duke Univ & Hosp r6109 N Roxboro Rd
" Betty emp Durham Drapery hE1c University Apartments
" Betty r1327 Cole Mill Rd
" Betty J r2313 Crest St
" Betty J patient care asst Duke Univ & Hosp r1315 Hearthside Dr
" Betty L Mrs cash Carter Seafood h2200 Elder St Apt 8
" Beverly r907 Jackson St
" Beverly maid Hilton Inn r1010b Chester St
" Beverly J h106 S Plum St
" Beverly R dietary serv aide Duke Univ & Hosp r302 Amber St
" Bill h815 Dacian Av Apt 32
" Billy W & Clara C; emp Monsanto Co h5215 Pelham Rd
" Bobby driver Burnham Van Serv rCreedmore NC
" Bobby G & Betty G (B G Johnson Plmb) h2103 Farthing St
" Brenda h1315 Morreene Rd Apt 14g
" Brenda D r1606 Angier Av
" Brenda F med records clk Duke Univ & Hosp r800 Hopkins St Alpine 1 Apt C9
" Brenda J sr clk Genl Tel rBx 326 Wake Forest Hwy Rt 6
" Brenda J tchr Chewning Jr Hi Sch r1735 Athens Av
" Bruce h3300 Shannon Manor Apt 1b
" Bruce mgr Baker Shoes
" C Jr h311 S La Salle St Apt 15e
" C C Rev pastor Glorious Ch Of God
" C Wade & Janie P; sec-treas Morgan A M C-Jeep & Renault h1115 Virginia Av

HOME BUILDERS ASSOCIATION OF DURHAM & CHAPEL HILL
HOME OWNERS WARRANTY COUNCIL OF DURHAM AND CHAPEL HILL
10 YEAR HOME BUYERS PROTECTION
714 North Carolina National Bank Bldg. Tel. 688-2379 123 W. Main St. (27701)
HOW HOME OWNERS WARRANTY

Belk Leggett
Durham's Largest Department Store
FREE PARKING
South Square Mall, Chapel Hill Blvd. 493-3411

JOHNSON
" Callie D tech White Optical Labys h2010 Southgate St
" Calvin h500 Hardee St Apt 5
" Cameron A copy clk Durham Herald rChapel Hill NC
" Carl A hsekpr Duke Univ & Hosp r2622 Owen St
" Carla P unclassified Duke Univ & Hosp r2030 Bedford St Apt 3
" Carlyle & Beverly; visiting lecturer N C Central Univ h3600 Tremont Dr Apt C10
" Carol ofc sec IBM r801 Park Av
" Carolyn h503 Gurley St
" Carolyn tchr asst Operation Breakthrough h60b Mc Dougald Terrace Apts
" Carolyn h1515 Lakeland St Apt B1e
" Carolyn records & microfilming clk Duke Univ & Hosp r2412 Vesson St Apt 10
" Carolyn D visiting lecturer N C Central Univ h1026 Jerome Rd
" Carolyn V studt r1407 Arbor St
" Carrie B dietetic unit supvr Duke Univ & Hosp r2922 Kanewood Dr
" Carrie L sec Dr Robt E Dawson r110 Lawson St
" Cassie L cook Duke Univ & Hosp r1208 Cana St
" Cath J Mrs h1411a N Hyde Park Av
" Cathy h1208 Cana St
" Cathy emp The Colonial Flames
" Cathy lpn Duke Univ & Hosp rRt 1 Bx 353
" Cathy Y sec Duke Univ & Hosp r3205 Stonsthrow La Apt 6
" Cecil h1131 Fiske St
" Charles colln mgr Termplan Inc
" Charles assoc prof Duke Univ & Hosp h6c Carriage House Apts
" Charles h1504 Gillette Av
" Charles Rev asst pastor Durham Mem Bapt Ch h2721 Holloway St
" Charles B & Gene B; faculty Duke Univ & Hosp h2714 Mc Dowell Rd
" Charles D agt Life & Casualty Ins r4116 Mountain Brooke Rd
" Charles E & Nancy M; asst med prof Duke Univ & Hosp h2214b Shoreham St
" Charles E emp Am Tob h1107 N Hyde Park Av
" Charles E & Nancy; asst med resident prof Duke Univ & Hosp h2017 Dartmouth Dr
" Charles J & Inez S; electn formn med center Duke Univ & Hosp h2531 Ross Rd
" Charles L r1000 Virgie St
" Charles R & Julia W; retd h2501 Shenandoah Av
" Chas W Jr hF1 Brogden Court Apts
" Charlie G Rev & Oceal G; pastor Johnson Chapel h1108 N Hyde Park Av
" Charlotte B Mrs acctg clk County Dept Social Servs r405 N Hyde Pk
" Christine h1311 Manteo St
" Christine h305 Murphy St
" Christine E Mrs sec EPA h2408 Banner St
" Clarence & C Delores; mech GBM h2704 Atlantic St
" Clarence J food serv aide Duke Univ & Hosp rRt 1 Bx 166a5
" Clarence M slsmn Uzzle Mtr rValley Terrace Apts
" Clarence M & Laura H (Laura's) h3717 Bentley Dr
" Claudia retd h2616 Erwin Rd Apt 223
" Clinton retd h530d Liberty St
" Clyde T & Doris W; mach adj L&M h1505 Carolina St
" Connie r3614 Keystone Pl Apt 10
" Connie S admissions counselor Duke Univ & Hosp r4202 Kimberly La
" Cornelia G retd r1006 Gurley St
" Cova S bkpr Low Income Hsg Development rRaleigh N C
" Curtis H h3300 Hursey St Lot 89
" Cynthia h111 Channing Av Apt 2e
" D h311 S La Salle St Apt 37i
" D hE8 Westover Park Apts
" D A h311 S La Salle St Apt 24a
" D L constn wkr h903a Clarendon St
" D L h317 W Trinity Av Apt 10
" D R h1811 New Raleigh Rd
" D R h3300 Hursey St Lot 101
" Daisy M mach opr L&M h3407 Angier Av

JOHNSON
" Dan retd h1105 S Alston Av
" Danl & Louise R; tob wkr L&M h715 Hancock St
" Danl studt h530 Hardee St Apt D8
" Danl E & Charlotte B; retd h405 N Hyde Park Av
" Danny R & Sandra M; asst treas East Coast Distrs h3740 Hermine St
" Darlene J hsekpr Bethesda Elem Sch r104 S Mineral Spring Rd
" Darrell D h1220h Morreene Rd
" David slsmn Thom Mc An Shoes rCary NC
" David (Big David Gro) h427b Smith St
" David & Barbara; emp City Of Durham h1300 Carolina St
" David custdn Morehead Sch r114 Enterprise St
" David C producer Caro Ins Agcy r3717 Bentley Dr
" David G mech D P Co h331 Chandler Rd
" David W ofcr City Fire Sta No 7 r3411 Denise St
" Davis S & Etta F; retd h608 E Club Blvd
" Dean USCG r5320 Revere Rd
" Debbie emp Home Security Life r115 Jasmine Pl
" Deborah r3614 Keystone Pl Apt 11
" Deborah key punch opr Date Servs
" Deborah F emp Genl Tel r1700 Cahapel Hill Rd Apt B1
" Deborah H Mrs tchr Rogers Herr Jr Hi Sch r502 Hardee St No 7
" Deborah J pharmacy tech Duke Univ & Hosp r806 N Gregson St Apt 10
" Deborah L data terminal opr Duke Univ & Hosp h4216 Garrett Rd Apt D6
" Delinda aide Grey Stone Day Care Cntr r1502 Mountian View Rd
" Della M Mrs cafeteria Morehead Sch h861 Estes St
" Delores r1106 Merrick St Apt 10
" Delores h3020 E Weaver St Apt 10
" Delores F laby tech Duke Univ & Hosp r2704 Atlantic St
" Deltra h1215b Park Av
" Demetrius & Delina J h2g Hinesley Rd
" Denise studt r22h Mc Dougald Terrace Apts
" Denise tchr Operation Breakthrough rPO Bx 18612
" Dennis & Kayrn hHamilton Av
" Dennis E & Ruby h817 Arnette Av
" Derrick r303 Colony Manor Apartments Bldg 2
" Diana F Mrs records clk Crum & Forster Ins Co's rRt 6 Bx 536-A1 Scheer St
" Diane L tchr Fayetteville St Sch r2206 Fitzgerald Av
" Diane M admn sec Duke Univ & Hosp h2501 Thorne St
" Donald r2507 S Roxboro St Apt 48
" Donald G hse staff Duke Univ & Hosp r4637 Pinedale Dr
" Donald H unclassified Duke Univ & Hosp rPO Bx 92 Chapel Hill NC
" Donna M legal sec Vann & Vann h2808 Front St Apt S10
" Dora h306a W Enterprise St
" Doretha acctg clk Duke Univ & Hosp r515 Cecil St
" Doris cafeteria wkr Chewning Jr Hi Sch r1909 S Miami Blvd
" Doris emp Am Tob h904 Alabama Av
" Doris h2507 S Roxboro St Apt 48
" Doris M msngr Duke Univ & Hosp r545 Liberty St Apt 19
" Dorothy h1906 Apex Rd
" Dorothy P clinic interviewer Duke Univ & Hosp h2037 Walnut St
" Dorothy R Mrs customer serv Flav-O-Rich r311 Mickey Cir
" Dorothy T admn sec Duke Univ & Hosp rBeaufort NC
" Dwight & Lila; retd h402 N Hyde Park Av Apt A
" E h1105 Donphil Dr
" E studt r301 Oregon St Apt H
" E C studt h205 Alexander Av Apt A
" E May Mrs h109 W Delafield Av
" E P h109 E Delafield Av
" Earl N & Ivamae H; pntr D C May h2910 Independence St
" Earnest r12 Hoover Road Apartments
" Earnest E & La Harb M; brick mason h650 E Cranford Av
" Easter h1111 Merrick St Apt B
" Easter h1218 Ivy St
" Eddie hse pntr h911b Price Av
" Eddie & Queen E h603 N Queen St
" Eddie r3020 E Weaver St Apt 24

GEORGE J. POE INSURANCE AGENCY
One Stop For All Your Insurance and Investment Needs
207 Foster St. (27701)
Office 688-3187 - 688-2596 Night 477-5100

DURHAM BUILDERS SUPPLY CO.
BUILDERS' SUPPLIES of All Kinds
•
BUILDERS' HARDWARE
•
BUILDING SPECIALTIES
Customer Parking
105 S. BUCHANAN BLVD. (27701)
Phone 688-1381

CLAUDE M. MAY, Inc.
Painting — Papering — Interior Designing
AMPLE PARKING SPACE
1101 W. Main St. (27701) Tel. 682-9348

TRIANGLE FIREPLACES BY
We specialize in fireplaces by MAJESTIC and SUPERIOR
ONE SURE WAY TO KEEP WARM THIS WINTER
FREE ESTIMATES
Majestic
An American-Standard Company
803A RAMSEUR ST., DURHAM
682-2444

Insurance Specialists
J. SOUTHGATE & SON, Inc.
FIRE—CASUALTY—AUTOMOBILE—BURGLARY—BONDS—MARINE—HOSPITALIZATION—HEALTH and ACCIDENT—LIFE
Established 1872 1013 Broad St., P.O. Box 1651 (27702) Phone 286-2905

JOHNSON
" Eddie O & Evelyn H; driver Caro Surgical Sups h413 Canal St Apt C1
" Edgar L & Juanita C; retd h2522 N Roxboro Rd
JOHNSON EDGAR W YARD GRADING & LANDSCAPING (Edgar W Johnson), Residential And Commercial, Box 223-D, Valley Dr, Rougemont, N C (27572), Tel 477-5010
" Edgar W Yard Grading & Landscaping bx223d Valley Dr
" Edith M Mrs tchr J C Shepard Jr Hi Sch h116 Nelson St
" Edna G food serv asst Duke Univ & Hosp r316 Nassau St
" Edna H Mrs aide East End Sch r2211 Elder St Apt C
" Edw & Mamie; emp Cole Sausage h309 Murphy St
" Edw h813 Colfax St
" Edw A prof Duke Univ & Hosp rChapel Hill NC
" Edw E emp Am Tob r1504 Echo Rd
" Edw G treas First Premium Finance
" Edw G lwyr 201 N Roxboro St Suite 305
" Edw M emp M I C A h909 N Gregson St
" Effie r3904 Dearborn Dr Apt 2
" Eleanor I admn sec Duke Univ & Hosp h5223 Partridge St
" Elgin & Aletha; retd h2944 Driftwood Dr
" Eliz cash Winn-Dixie
" Eliz W Mrs retd h916 Dacian Av
" Ella h27g Few Gardens
" Ella emp Lincoln Community Health Center h2509 Ashe St
" Ella h111 Channing Av Apt 11d
" Ellen I retd h505 Hugo St
" Ellis B whsemn Pub Serv r811 Colfax St
" Elmer B & Eliz P; retd h2705 Duke Homestead Rd
" Elmer M assoc dir Capital Health Sys Agcy rRaleigh NC
" Elsie O emp Mem Hosp r2510 Atlantic St
" Emily E swtchbd opr Wachovia Bk & Tr r505 Hugo St
" Emma R med transcriptionist Duke Univ & Hosp h57a Mc Dougald Terrace Apts
" Eric C asst mgr Le Chateau Steak Hse h4216 Garrett Rd Apt J10
" Eric L trades appr Duke Univ & Hosp r2412 Vesson Av Apt 10
" Ernest R & Rowena C; porter Am Tob h1901 Concord St
" Ervin W Jr & Annie; glazier Pritchard Paint & Glass rRt 5 Bx 276 Chapel Hill NC
" Erwin & Ruth H; tchr Northern Hi Sch h1305 Rosewood St
" Essie G Mrs h1018 Mc Laurin Av
" Estelle retd r618 Hugo St
" Estelle M Mrs grader Johnson-Forrester h1008 Cole St
" Esther sr physical therapy aide Duke Univ & Hosp h1101 S Roxboro St
" Esther B patient serv aide Duke Univ & Hosp h401 Gray Av
" Ethel H Mrs retd h2307 Harvard Av
" Eug & Nanie L; retd h3616 Dearborn Dr
" Eug D & Doris; v-pres Gann Indus Supt & Mach Shop h1807 N Alston Av
" F Cadelle studt h2108b W Knox St
" Fannie B food serv aide Duke Univ & Hosp h14f Mc Dougald Terrace Apts
" Flonie h1403b Evelyn St
" Flora E Mrs (Johnson's Alterations) h819 Lancaster St
" Flora W med sec Duke Univ & Hosp rHillsborough NC
" Florence retd h309b Mallard Av
"-Forrester Inc W L Farthing Pres J D Farthing V-Pres- Treas Mrs F C Farthing Sec-Asst Treas clns 800 N Mangum St
"-Forrester Inc James F Copley Mgr clo clns 2514 University Dr
" Frances retd h2220 Glover Rd Lot 19
" Frances R Mrs h1920 Hillandale Rd
" Frank plant mgr Flowers Baking rAvondale Dr
" Frank D & Ann A; trans & sup ofcr Operation Breakthrough h905 Delray St
" Fred & Elna; retd h2402 Otis St
" Fred & Roberta P; jan British Woods h2508 Lane St
" Fred & Lula K h308 Fulton St
" Fred cln British Woods II Apts
" Fred Jr & Lena M; emp L & M h2736 Weldon Ter
" Fred A studt r2736 Weldon Ter
" Fred A & Lillie C; retd h2411 Albany St
" Freddie L & Alice G; emp IBM h1106 Gurley St
" Fredk emp Durham Lndry & Dry Cln r1106 Gurley St

JOHNSON
" G Allan asst prof Duke Univ & Hosp rRt 2 Bx 679 Chapel Hill NC
" Galvester G & Toy D; mail clk Crystal Indus h606½ Red Oak Av
" Garcia USA r1209 Lincoln St
" Garland & Susie G; custdn IBM h1213 Grant St
" Garland h209 Thelma St
" Gayle r409 Clay St
" Genalvin r311 S La Salle St Apt 37i
" Gene h3607 Dearborn Dr
" Gene B admissions counselor Duke Univ & Hosp r2714 Mc Dowell St
" Geo S & Eliz; driver Broadway Taxi h1004 Chester St
" Georgianna h2507 S Roxboro St Apt 56
" Gerald h201 S Joyland St
" Gerald L emp L & M r611 Hicks St
" Geraldine r215 Forest Wood Dr
" Gertie C Mrs patient serv aide Duke Univ & Hosp h313 Baxter St
" Gilbert h807 Eva St
" Gilbert G & Barbara; emp East Coast Distr h315 Walton St
" Gladys h1103 Fern St
" Gladys B med sup asmblr Duke Univ & Hosp rPO Bx 1511
" Gloria D Mrs chapel recpt Duke Univ & Hosp h306 Pekoe Av
" Gloria H Mrs retd h2303 Glendale Av
" Glossy waitress Ramada Inn r615 Old Oxford Rd
" Grace T Mrs maid Meth Retirement Homes r143j Commerce St
" Gracie A clk typ Duke Univ & Hosp r545 Liberty St Apt 19
" Gretchen H chf acct City Bd Educ r1011 N Mineral Springs Rd
" Gro (David Johnson) 800 Liberty St
" Gwendolyn clinic asst Duke Univ & Hosp r3611 Four Seasons Dr
" Gwendolyn Y tchrs aide Burton Sch rRt 3 Bx 153 Cool Spring Rd
" H E emp Durham County h608 Midway Av
" Hallie G asst sec Kennedy Mtge r705 Pleasant Dr
" Harold emp Burl Indus r308 Fulton St
" Harold lndrymat wkr White Star Lndry & Clns r901 Corona Av
" Harold B prosthetist-orth tech Duke Univ & Hosp r134 Plantation Dr
" Harris & Barbara h2401 Nation Av Apt A
" Harris C & Hattie L; laby tech NC Mem Hosp h1003 Willowdale Dr
JOHNSON HARRY N (Navajo Trading Post), 712 9th St (27705), Tel (919) 286-9685
" Harvey B retd h1709 Delaware Av
" Hattie r110 Forest Wood Dr
" Hattie S Mrs maid Northgate Presby Weekday Kindergarten h605 Hope Av
" Haywood E & Vickie A h3305 Thompson Rd
" Helen soc wkr County Dept Social Servs rRoxboro NC
" Helen H staff sec Genl Tel r1304 N Duke St
" Henry r420 Salem St
" Henry E Rev pastor Lednum St Presby Ch h2405 Lednum St
" Henry H & Azerine B; lab L & M h1735 Athens Av
" Herbert J & Grace G; research tester E P A h2806 Owen St
" Hilda F Mrs spl tchr h1611 Merrick St
" Horace M & Ruth G; chairmn of bd Horace M Johnson & Co h2600 Stuart Dr
" Horace M Jr pres First Premium Finance rBurlington NC
" Horace M & Co Inc Charles T Deering Exec V-Pres- Genl Mgr 618 Gary Plaza
" Howard & Diane; emp IBM h416a Canal St
" Howard hlpr Branch Moving & Stge r1220 Heathside St Apt 2
" Howard E & Janice B; dist counselor Durham Herald h2920 Sprucewood Dr
" I M retd h502 Green St
" I S clerical Sperry Electro Components r2531 Ross Rd
" Ida C Mrs hsekpr Van Straoten Residence h1408 Wabash St
" Ida L retd h1020 Sedgefield St
" Ilean H acctg clk Duke Univ & Hosp r526a Martha St
" Inette studt r2736 Weldon Ter
" Inez h811b Fargo St
" Irene r12 Hoover Road Apartments

Wm. Muirhead Construction Co. Inc.
COMMERCIAL • INDUSTRIAL • HIGHWAY
General Offices 682-9215
Muirhead Asphalt 682-9219
Constructors Concrete 682-9211
Building Supplies And Shop 682-9214
1435 Camden Av. At N and W R.R. (27704) P.O. Box 2012 (27702)

Dutch Boy
DUTCHVILLE BUILDERS SUPPLY, Inc.
COMPLETE LINE OF BUILDING SUPPLIES - PAINTS - HARDWARE
PHONE 528-1591
Lake Rd., P.O. Box 705 — Creedmoor, N.C. (27522)
JOHNS MANVILLE JM PRODUCTS

GREY STONE BAPTIST CHURCH
2601 HILLSBOROUGH ROAD (27005) TEL. 286-2281

JOHNSON
" Irene cook r204a Beacon St
" Isaac & Mary h1006 E Club Blvd
" Isabell opr Community Beauty & Barber Shop r607 N Queen St
" Ivan E & Norma E; eng IBM h5637 Garrett Rd
" Ivey W & Ella P; retd h201 N Adams St
" J tchr Lowe's Grove Jr Hi Sch r1315 Morreene Rd Apt 18k
" J B clk Colonial Store
" J C heating & air condtg serv 1904 Apex Rd h1904 Apex Rd
" J E h2016 E Club Blvd
" J E Jr pres J & M Co Of Durham h911 Park Av Apt 4
" J Harry & Ruth E; slsmn Ray Mtr h4158 Deepwood Cir

JOHNSON J THURMAN
Special Agent The Equitable Life Assurance Society Of The United States, 410 Central Carolina Bank Bldg, 111 N Corcoran St (27701), PO Box 2131 (27702), Tel 682-0083, h200 Forest Wood Dr, Tel 489-2149

" Jack & Mary C (Johnson Realty & Auction Co) h2604 Melrose Av
" Jackie K med dept Meth Retirement Homes rLumberton NC
" James h209b Barnum St
" James h700 Morreene Rd Apt P7
" James & Arlene h526a Martha St
" James jan City-County Pub Library
" James r1209 Lincoln St
" James retd r1511½ Lathrop St
" James A h709 Holloway St
" James A & Brenda; emp Trucking h916½ Alabama Av
" James B meat ctr h905 Washington St
" James C & Virginia K; mach adj Am Tob h1504 Echo Rd
" Jas D studt r1417 Hudson Av
" James F & Annie; dock wkr Mc Lean Trucking rRt 6 Bx 548h
" James H III assoc Haywood Denny & Miller rChapel Hill NC
" James M food serv asst N C Central Univ r4709 Fox Hunt St
" James P & Evelyn S; retd h418 Carolina Cir
" James P & Eddie R; vending serv rtmn Duke Univ & Hosp h1010b Chester St
" James R III & Maureen M; instr Duke Univ & Hosp h3708 Colchester St
" James T & Marjorie L; lab L&M h1209 Lincoln St
" James W & Rosalyn M; mech 815 Justice St Rt 8 h815 Justice St Rt 8
" Jammie h5c Few Gardens
" Jan A slsmn Durham Herald rBahama NC
" Jane W Mrs asst sec Home Savings & Loan r5112 Gatewood Dr
" Janice h4216 Garrett Rd Apt E13
" Jasper L & Joyce M; emp Debnam Realty h2304 Carver St
" Jean L research assoc Duke Univ & Hosp rRt 2 Bx 679 New Hope Church Rd Chapel Hill NC
" Jeanette I Mrs retd r2407 Cascadilla St
" Jeff L studt r5322 Revere Rd
" Jeffrey A advisor Chewning Jr Hi Sch r2510 Indian Trail
" Jennifer h311 S La Salle St Apt 49c
" Jeremiah h1125 Elmo St Apt 2
" Jerry & Jean; htg & air condtg County Sch Mtce Dept h3619 Alston Avenue Rd
" Jerry K h5008 Dresden St
" Jerry L & Jane W; emp City Of Durham h5112 Gatewood Dr
" Jerry W asst mgr Duke Univ & Hosp r6109 N Roxboro Rd
" Jesse A br mgr Aalco Com h313 Omega Rd
" Jesse G & Jackie; adv mgr Sears h4922 Brentwood Rd
" Jeter C Jr & Agnes W; dental laby tech U N C Sch Of Dentistry h4607 Blanchard Rd
" Jethro & Mary F; emp Burlington Indus h204a Beacon St
" Jim h2937 Chapel Hill Rd
" Jimmie B financial analyst IBM r2401 Anacosta St
" Jimmy & Margt B; emp Am Tob h3416 Glenn Rd
" Joann L hsekpr Duke Univ & Hosp r420 Salem St
" Joe A & Virginia H C; retd h507 Canal St
" John psychiatric atndt Duke Univ & Hosp rRt 2 Bx 166 Leicester NC
" John A & Linda M; emp Northern Telecom h3907 Alameda St
" John E h3300 Shannon Manor Apt 5a

JOHNSON
" John L & Florence M; emp Muirhead h1501 Juniper St
" John R emp C C B Operations Cntr r4 Versailles St
" John W & Delinda E (Johnson's Exxon) h1502 Mountainview Av
" Johnnie W & Dorothy P; equip opr Duke Univ & Hosp h613 Cecil St
" Johnny & Lydia; emp John Alex h1835 Cheek Rd Apt 5b
" Johnny S patient serv aide Duke Univ & Hosp rRt 2 Bx 239d Hillsborough NC
" Johnny W & Annie S; retd h2033 WA WA Av
" Jonah patient serv aide Duke Univ & Hosp r1711 Pace St
" Joseph h6f Mc Dougald Terrace Apts
" Joseph L food serv aide Duke Univ & Hosp rRt 2 Bx 98 Chapel Hill NC
" Joseph M emp Central Caro Bk r2303 Glendale Av
" Joseph T Jr hsekpg asst N C Central Univ r1129 Merrick St Apt 15
" Josephine J Mrs h1010 W Proctor St
" Josephine R Mrs retd h206 E Moline St
" Joyce M Mrs ofc sec County Mental Health h2304 Carver St
" Joyce R legal sec Maxwell & Freeman h18 Balmoray Ct Apt 19
" Judy studt r411 Pleasant Dr
" Judy Mrs ofc sec Nationwide Ins rRt 2 12 Meadow Rd
" Julia C Mrs nurses aide Durham County Genl h8d Few Gardens
" June Mrs cataloger Stanford L Warren Library h1215 Shepherd St
" Karen L Mrs cust serv clk Crum & Forster Ins Co's rBx 646c Patterson Rd
" Katrina postal clk PO r1735 Athens Av
" Kay emp Durham County Genl Hosp h3710 Turrentine St
" Kelly & Ernestine; emp Vets Admn h3146 Fayetteville St
" Kenneth & Linda T; refrig & air condt mech Duke Univ h306 Omega Rd
" Kim M studt r1215 Shepherd St
" L Laverne med sec Duke Univ & Hosp r1908 Haverford St Apt 6
" L M Jr & Katherine W; retd h123 Briar Cliff Rd
" L Owen & Chlorese E (Johnson Auto Parts) h1128 E Geer St
" La Harve M tchr Durham Hi Sch r2013 Athens St
" Lacy C & Mary T; mail clk Genl Elec h2407 Harvard Av
" Laila W staff nurse Duke Univ & Hosp rChapel Hill NC
" Larry emp Home Security Life r2213 Conestoga Dr
" Larry h610 E Geer St
" Larry Jr r1606 Angier Av
" Larry B h4408 Berini Dr
" Larry B & Gail M; feed plant mgr Central Caro Farmers rSiler City NC
" Larry D cabt mkr City Sch Bd r115 E Piedmont Av
" Larry R & Hallie F; clk Owens-Illinois Glass h705 Pleasant Dr
" Larry S & Alease; community serv asst Operation Breakthrough r20 G Taylor St
" Laura A tchr W G Pearson Sch r700 Morreene Rd Apt E6
" Laura H Mrs (Laura's) r3717 Bentley Dr
" Laura W sec Duke Univ & Hosp r909 N Gregson St
" Laurine T sec RTI h542 Homeland Av
" Lavola Mrs h615 E Umstead St Apt 11
" Lawrence E dir black ch affairs Duke Univ & Hosp h3033 Weymouth St Apt 106
" Lawrence H & Eliz H; retd h310 W Club Blvd
" Lee Jr & Veronica B; comptroller Mech & Farmers Bk h621 Saddle Ridge Av
" Lee D Jr USA r306 Pekoe Av
" Lee E laby tech Duke Univ & Hosp h13c Mc Dougald Terrace Apts
" Lee Esther laby tech Duke Univ & Hosp r13c Wabash Av
" Lee Martin dietary serv aide Duke Univ & Hosp r12 Dubonnet Pl
" Leedell retd r838 Kent St
" Lela N asst tchr Duke Univ & Hosp r808 Onslow St Apt 5
" Lena L wage & salary trainee Duke Univ & Hosp h1000 N Duke St Apt 16
" Lenora retd h608 Yancey St
" Leona h3019 E Weaver St Apt 1

ALUMINUM COMPANY OF N.C., Inc.
North Carolina's Largest Applicator of Aluminum Siding
MEMBER OF MERCHANTS ASSOCIATION AND CHAMBER OF COMMERCE
"Carolina's Foremost Aluminum Products Dealer"
Aluminum Sidings
Aluminum Awnings
Storm Doors and Windows
Aluminum Carports
3022 N. Roxboro Rd. (27704) Tel. 477-2159

Coke
Trade-mark
adds life to...
Coca-Cola
Tel. 383-1531

SUGGS PLUMBING & HEATING INC.
PLUMBING AND HEATING CONTRACTORS ALSO
WATER PUMPS — AIR COMPRESSORS — BACKHOE TRACTORS — SERVICE
2122 SOVERIGN ST., P.O. BOX 2774 (27705) PHONE 286-1221

ALDRIDGE RETAIL POWER MOWER INC.
POWER MOWERS — CHAIN SAWS — GARDEN TRACTORS
PARTS and SUPPLIES • SALES and SERVICE
WHOLESALE — MID-ATLANTIC STIHL
2694 CHAPEL HILL BLVD., P.O. BOX 8823 (27707)
5017 NEAL RD. (27705)
DIAL 489-3329
TEL. 383-7411

JOHNSON
" Leroy h115 Erie St
" Leroy ticket agt Durham & Union Bus Sta r105 Beamon St
" Leroy W lab N C Central Univ r1700 Chapel Hill Rd Apt 1b
" Lessie B Mrs nurse King's Daughters Home h1727 Athens Av
" Lethia J dept sec N C Central Univ r2944 Driftwood St
" Levi h1212b N Driver St
" Levi waitress Chicken Hut
" Levi J & Betsy J; clinic asst Duke Univ & Hosp h2405 Lincoln St
" Lewis r615 E Umstead St Apt 11
" Lewis mtcemn County Bd Of Educ r3619 S Alston Av
" Lews h703a Drew St
" Lillie M Mrs mgr Mc Elwee's Restr r2406 Harvard Av
" Lilly r1403 Fay St
" Lilly M maid Hope Valley h420 Salem St
" Linda nurse Durham Co Genl Hosp r2503 Englewood Av
" Linda B clinic recpt Duke Univ & Hosp r21h Holly Hills Apts
" Linda B mail clk Duke Univ & Hosp r313 Baxter St
" Linda C nurse The Structure House h3218 Oxford Dr
" Linda K lpn Duke Univ & Hosp r802 Underwood Av Apt 4c
" Linda K admn sec Duke Univ & Hosp rPO Bx 308 110 Plantation Rd Morehead City NC
" Linda M emp Genl Tel r3907 Alameda St
" Liz billing clk Tomlinson Co rRt 5 Bx 128 Hamlin Rd Rt 5
" Lonnie L Jr h2201 Morehead Av Apt 39
" Loretta r910 Calvin St Apt A
" Lorraine D Mrs h3732 Angier Av
" Louis W & Lillie J; driver Thomas & Howard h102 Thelma St
" Louise r303 Alton St
" Louise O Mrs staff asst Duke Univ & Hosp h1914 Ward St
" Lucille h3h Few Gardens
" Lucy retd h3667 Guess Rd
" Lydia A sec Duke Univ & Hosp r1611 Duke Univ Rd Apt D3
" Lyman M & Barbara F; prod coordinator Lions Club Indus For The Blind h3008 Nantuckett Av
" Lynn P utilization review coordinater Duke Univ & Hosp rCarrboro NC
" M & Dianne L; emp Durham Linen Serv h3018 Wedgedale Dr
" M retd r1801 Palmer St
" M h622b Middle St
" M Larue Mrs retd h611 Hicks St
" M Pheney retd h1011 Clarendon St
" Macie P retd h1006 S Roxboro St
" Mae V tutorial aide R N Harris Sch r427 Lakeland St
" Margt Mrs with Burlington Indus h1109a Juniper St
" Margt A clinic recpt Duke Univ & Hosp r901 Corona Av
" Margt A Mrs br ofc mgr White Star Lndry & Clns h901 Corona Av
" Margt L swtchbd opr Duke Univ & Hosp rPO Bx 931 Hillsborough NC
" Marie h511 Downing St Apt A
" Marie H asst analyst Genl Tel h2401 Anacosta St
" Marie H Mrs sten County Dept Social Servs rRt 2 Bx 514
" Marjorie H staff nurse Duke Univ & Hosp rRt 4 Bx 164 Glenn Bridge Rd Arden NC
" Marjory W physical therapist U Of NC h1506 Euclid Rd
" Mark desk clk Ramada Inn h3001 Pratt St Apt M
" Mark emp Duke Univ hH2c University Apartments
" Mark H studt r3717 Bentley Dr
" Mark R with Caro Distr rHillsborough NC
" Marlene nurses aide Hillcrest Conval Center r3146 Fayetteville St
" Marlene h2509 Cascadilla St
" Marlene M admn sec Duke Univ & Hosp rPalm Park Apts Apt C11
" Martha class & coding clk Duke Univ & Hosp r421 Edward St
" Martha retd h924 Berkeley St
" Martha C Mrs tchr Oak Grove Sch rRt 2 Bx 262b Rougemont NC
" Martha H Mrs dir of pupil personnel servs City Bd Educ r316 E Pilot St
" Marvin G & Helen H; asst mgr Duke Univ & Hosp h1304 N Duke St
" Mary h11b Mc Dougald Terrace Apts
" Mary h1502 Wabash St Apt E3g
" Mary Mrs retd h200 Weaver Av

JOHNSON
" Mary Mrs h3614 Keystone Pl Apt 11
" Mary A Mrs personnel asst N C Mut Life Ins hF1 Cornwallis Ct
" Mary B Mrs nurse Duke Hosp h1924 Cecil St
" Mary C Mrs ofc sec Johnson Realty & Auction r2604 Melrose Av
" Mary D h3a Mc Dougald Terrace Apts
" Mary G Mrs retd h1314 Norton St
" Mary G Mrs prsr White Star Lndry & Clns r1020 Sedgefield St
" Mary K Mrs retd h2711 Carver St
" Mary L marker Goodwill Indus r1505 Carolina St
" Mary L Mrs h1206 E Main St
" Mary P Mrs h703 N Queen St
" Matthew M & Fannie G; mach opr L & M h411 Pleasant Dr
" Maxine emp Duke Univ & Hosp h401 Anderson St
" Meneia key punch opr Data Serv
" Merle L asst prin Oak Grove Sch r1631 Cole Mill Rd
" Merle S & Eva W; bldg insp City Of Durham h2510 Indian Trail
" Mert L Mrs h2409 Quincy St
" Mertosha B dist mgr Durham Herald h2319 Quincy St
" Michl A hsekpr Duke Univ & Hosp r2622 Owens St
" Michl E & Wendy S; studt h923 Demerius St
" Milton E & Martha H (Malone Johnson De Jarmon Spaulding) h316 E Pilot St
" Morris & Jacqueline h614 E Maynard Av
" Morris studt r3146 Fayetteville St
" Morris h1028 Moreland Av
" Morris J Jr hsekpr Duke Univ & Hosp r1509 Gillette Av
" Nannie emp Environmental Health h113 Cushman St
" Nannie G retd h1618 Kent St
" Nathl T & Carrie B; emp L & M h2922 Kanewood Dr
" Nellie M dietary wkr Meth Retirement Homes r2312 Shirley St
" Norma h1315 Morreene Rd Apt 30h
" Norma G lpn Duke Univ & Hosp rRt 3 Bx 309b
" Norma J sec Duke Univ & Hosp r511t Downing St
" Norman & Eberta; retd h1406 Morning Glory Av
" Norman C educ chairmn-prof N C Central Univ r1216 Elmira Av
" Odell & Corina G; emp Vets Admn h1215 Sedgefield St
" Odell lab W D Lbr h910 Berkeley St
" Olinzie med technologist Duke Univ & Hosp r1414 Rosewood St
" Ora retd h3618 Dearborn Dr
" Oras D Jr retd r819 Lancaster St
" Oscar D & Lillie E h2406 Harvard Av
" Osie M hsekpr Duke Univ & Hosp r2622 Owens St
" Otavia h3020 E Weaver St Apt 24
" Otha T laby tech Duke Univ & Hosp r1310 Bacon St
" Otis h3015 Petty Rd
" Otis & Jean B h33c Few Gardens
" Otis A Jr & Bertha R; supvr Equifax Serv h2711 E Geer St
" Otis R & Margie B; retd h720 Bolton St
" P h2748 Middleton St Apt 21h
" P h1901 Erwin Rd Apt C
" P tchr Lowe's Grove Jr Hi Sch rRaleigh NC
" P Reeves radio opr County Animal Control h915 Broad St
" P W retd h628 N Hoover Rd
" Page L retd r112 Argonne Dr
" Pamela A x-ray supvr Duke Univ & Hosp rPO Bx 1 Harkers Island NC
" Pamela A dietary serv aide Duke Univ & Hosp r2117 Dallas St
" Pamela K studt r2714 Mc Dowell Rd
" Patricia h3300 Shannon Manor Apt 11b
" Patricia A emp Genl Tel h912 Calvin St Apt C
" Patricia A sec Duke Univ & Hosp r709 Lakeview Rd
" Patricia L supvr Genl Tel r5309 Laurent Dr
" Patsy A staff nurse Duke Univ & Hosp r2800 Croasdaile Dr Apt M9
" Paul (College Grill) h414 Lawson St
" Paul D & Hilma P; emp Monsanto Triangle Pk h bx466 Mineral Springs Rd Rt 6
" Paul D Jr h3021 Cathy Dr

Brame SPECIALTY COMPANY Inc.
Janitor Supplies — Office Products — Industrial Papers — Laundry Supplies
Wholesale Paper — Customized Designing — Matched Packaging — Napkins — Place Mats
949 WASHINGTON STREET, (27701)
TELEPHONE 682-5421

QUALITY JANITOR SERVICES
GEROME McDOWELL
BUILDINGS — OFFICES
WINDOWS — FLOORS
RUG SHAMPOO
INSURED CONTRACT CLEANING
682-6337
204½ N. Mangum St.
P.O. Box 11431
Durham, N.C. 27703

REALTOR®
SOUTHLAND ASSOCIATES
212 N. Corcoran St. Durham N.C. (27701) and Duke St. at Horton Rd.
Call 688-8121
Realtors and Insurors
MEMBER OF THE NATIONAL ASSOCIATION OF INSURANCE AGENTS

URBAN & INDUSTRIAL PEST CONTROL CO., Inc.
"PEST CONTROL CONSULTANTS"
PEST MANAGEMENT CONSULTATION
ESTIMATES EMERGENCY SERVICE
PEST CONTROL INSPECTION
2415 Fayetteville Street, Durham, N.C. 27707 **Tel. 682-1821**

JOHNSON
" Paulette G lpn Duke Univ & Hosp r1207 Grant St
" Pauline H Mrs bursar N C Central Univ r1216 Elmira Av
" Pearl L Mrs retd h2510 Atlantic St
" Peggy genl mgr Chicken Hut h3019 Fayetteville St
" Phylicia kitchen hlpr Tip Top Fish Hse
" Phyliss r1209 Lincoln St
" Phyllis J serv rep Genl Tel r3619 S Alston Av
" Queen (Queenie's Beauty Salon) r603 N Queen St
" R h bx115 Hamlin Rd Rt 5
" R Gerald & Marie S; tchr-pro Rubish's Golf City h4 Versailles St
" R K dist trainer Sou Life Ins rSeven Oaks
" R M plant mgr Burlington Domestics-Durham Plant rHillsborough NC
" Rachel C Mrs laby tech Duke Univ & Hosp h2011 N Duke St
" Ralph h1422 Wyldewood Rd Apt C1
" Ralph C & Eva B; mech opr State Dept Of Trans h5013 Green Oak Dr
" Ralph D h11 Travis Cir
" Randall J staff nurse anesthetist Duke Univ & Hosp h2800 Croasdaile Rd Apt M9
" Ray mgr Tom Cat's Movie Mate
" Ray J & Hazel; mgr Phil's Independent Coin Lndry r915 Broad St
" Raymond S & Carol D; auto slsmn h4904 Holder Rd Rt 6

JOHNSON REALTY & AUCTION CO
(Jack Johnson) Mary C Johnson Office Manager, Auctioneers, Brokers, Complete Realty And Auction Service, 'Estate And Land Development Specialists," 29 Years Experience Counts, State Wide License No 27, Your Real Estate Or Personal Property Converted Into Quick Cash, Let Us Set Up A Sale Date For You, Suite 707 North Carolina National Bnak Bldg, 123 W Main St, PO Box 926 (27702), Tels 682-8795, Res 682-5192

" Rebecca R studt r2714 Mc Dowell Rd
" Reginald driver Yellow Cab r815 Glendale Apt B
" Reginald C slsmn Flav-O-Rich r4-304 Wake Forest Hwy
" Richd driver Burton Lines
" Ricky r3020 E Weaver St Apt 10
" Rita J r1920 Hillandale Rd
" Robt r309 Northwood Cir Apt 2
" Robt r1315 Morreene Rd Apt 7a
" Robt jan R N Harris Sch
" Robt C Jr Rev & Connie; rector St Luke's Epis Ch r4202 Kimberly Dr
" Robt E W T U D h2422 Acadia St
" Robt K emp Johnson Ins Agcy h19e Carriage House Apts
" Robt K copymn Durham Herald r4202 Kimberly La
" Robt L hsekpg supvr Duke Univ & Hosp rRt 1 Bx 320 Morrisville NC
" Robt L custdn Holloway St Sch r1214 Morning Glory Av
" Robt L & Maxine B; mtce eng City Of Durham h5320 Revere Rd
" Robt L Jr instructional staff Duke Univ & Hosp rApt 6c Apt 7-A
" Robt M patient care asst Duke Univ & Hosp rH2c Univ Apts 1500 Duke Univ Rd
" Robt N asst prin Northern Hi Sch r3101 Delchester Ct
" Robt W & Mary M h1317 Sedwick Rd
" Roberta retd h313b Wake Pl
" Roberta L h901 Chalk Level Rd Apt A8
" Roman J & Virginia D; retd h1000 Virgie St
" Ronald custdn E K Powe Sch r3614 Keystone Pl Apt 11
" Ronald & Dorothea; emp N C Central Univ h2112 Duncan St
" Ronald C & Barbara F; tester IBM h7 Burbank Cir
" Ronald Clifton & Doris W; analyzer I B M h5322 Revere Rd
" Ronald L studt r3616 Dearborn Dr
" Ronald L food serv asst N C Central Univ r2121 Duncan St
" Ronald L & Nancy H; supvr eng Genl Tel h614 Wanda Ridge Dr
" Roni emp R&K Enterprises h20g Few Gardens
" Ronnie L opr rm tech Duke Univ & Hosp r1502 Wabash Av
" Rosa L
" Rosa L Mrs retd h1103 Morehead Av

JOHNSON
" Rosa Lee B lndry chkr Duke Univ & Hosp h303 Alton St
" Rose h519 E Main St Apt 516
" Rosemary A Mrs ofc sec N C Central Univ h521 George St Apt 21a
" Rosetta B emp Genl Tel r6131 Yellowstone Rd
" Roy & Betty; emp Sears Whse h2314d S Roxboro St
" Roy L glazier Pritchard Paint & Glass rRt 2 Bx 223 Rougemont NC
" Rozell & Dorothy; retd h bx233c Valley Dr
" Rubin W & Thelma H; dietary supvr Mem Hosp h411 Hammond St
" Ruby A Mrs retd h801½ N Guthrie Av
" Ruby G domestic wkr h610 Belvin Av
" Ruby R med technologist Duke Univ & Hosp rRt 1 Bx 172-Ab Timberlake NC
" Ruth h1829 Front St Apt G9
" Ruth Mrs business mgr sec County Bd Of Educ r200 Seven Oaks Rd Apt 19-E
" Ruth L h3e Mc Dougald Terrace Apts
" S L & Pamela; studt h4216 Garrett Rd Apt M24
" Sadie B Mrs retd h2841 Stuart Dr
" Sallie r1020 Sedgefield St
" Sallie P clk typ Duke Univ & Hosp h903 W Murray Av
" Sally C hse staff Duke Univ & Hosp r3525 Mayfair St Apt G02
" Sally E Mrs slswn Harvey Gunter Assocs rDarwin Rd
" Saml mtcmn Med Equip r1319 Maplewood Dr
" Saml L retd h1106 Douglas St Apt A303
" Sandra h1443 Newcastle Rd Apt C1
" Sandra h3311 Shannon Manor Apt 38d
" Sandra C legal sec Maxwell & Freeman
" Sandra S sec Duke Univ & Hosp h2201 Morehead Av Apt 6
" Sarah J (Triangle Flea Mkt) h3300 Hursey St Lot 48
" Saundra A food serv aide Duke Univ & Hosp r603 N Queen St
" Scott D library asst Duke Univ & Hosp rBroadmoor Apts Garrett Rd Apt D14
" Seafood Market (Barney B High) 111 S Alston Av
" Selba sls assoc Century 21 R T A
" Semora r2922 Kanewood Dr
" Sheila M med records clk Duke Univ & Hosp r2917 Salvone Ct Bldg 4 Apt 304
" Shelia h731a Hopkins St
" Shelia studt r610 Gray Av
" Sherwood & Betty D (Bill's Radiator Serv) h1610 James St
" Shirley h2519 S Roxboro St Apt 1
" Shirley emp Gold Kist Poultry h802 Eva St
" Shirley h25b Mc Dougald Terrace Apts
" Shirley emp Home Security Life rRt 1 Bx 110 Creedmoor
" Shirley M Mrs h724½ Hopkins St
" Sidney h610 Gray Av
" Silas J & Danie L; retd h610 Pleasant Dr
" Sissie S Mrs retd h1209 Franklin St
" Skip & Betty h808 Onslow St Apt 5
" Steph h2033 Granville Rd
" Steph J control tech State Dept Of Trans rOxford NC
" Steven T h100 W Club Blvd
" Sue ofc mgr Medi-Equip r2710 Elgin
" Sue H nurse V A Hosp h310 E Maynard Av
" Susan K investment mgmnt clk Duke Univ & Hosp r103 Steele St
" Susan W catcher Am Tob r505 Hugo St
" Susanne K studt r1215 Shepherd St
" Sylvia reg nurse priv duty h1205 Rosewood St
" Sylvia M h4505 Ryan St
" Symova hsekpr r712 Eva St
" T Larry & Jewel E; animal caretaker Research Triangle h2505 Harvard Av
" Tara S prop undwr Reliance Ins rRaleigh NC
" Tate A h511 Downing St Apt T
" Ted L & Sandra R; garage 1721 Shawnee St h1721 Shawnee St
" Teresa May info clk Duke Univ & Hosp r615 Umstead St Apt 11
" Terry L r5112 Gatewood Dr
" Terry W Jr & Anita M; faculty Duke Univ & Hosp h2408 Prince St

TRIANGLE AMBULANCE & CONVALESCENT SERVICE Inc.
• 24 Hour Service • Low Rates and Prompt Service
2819 Hillsborough Rd. (27705)
Phone (919) 286-1831 - 286-2630

GUESS ROAD CABINET AND BUILDING SUPPLY CO INC
PREHUNG DOORS AND WINDOWS
PANELING
OVERTON UNFINISHED OAK CABINETS
VANITIES
BOOKCASES
FINISHED LUMBER
HARDWARE
LUMBER
3610 Guess Rd. (27705)
TELS. (919) 477-2014 and (919) 477-3266

DURHAM'S FIRST COMPLETE RENTAL CO.
WHY BUY?
McBROOM'S RENTALS, INC.
2334 Guess Rd. (27705)
Telephone 286-4414

T. E. Allen & Sons Insurance Agency Inc.

PIA Professional Insurance Agents

Dividend Paying Automobile and Home Owners Insurance

Personalized Service
705 NORTH CAROLINA NATIONAL BANK BLDG.
123 W. MAIN ST.
(27701)
Phone
688-2319

FIRST FEDERAL SAVINGS & LOAN ASSOCIATION OF SANFORD, N.C.
Tel. 493-3581 or 967-2222
South Square Mall Lower Level At Main Entrance Chapel Hill Blvd. (27707)
Federal Home Loan Bank System Member
FSLIC

JOHNSON
" Thaddeaus J & Alma J; asst Vanderbilt Vet Hosp h802 Liberty St
" Theo laby asst Duke Univ & Hosp r103 Larchwood Dr
" Theo I h2836 Chapel Hill Rd Apt 30i
" Theresa B clk typ Duke Univ & Hosp rRt 2 Bx 167 Hillsborough NC
" Theron C clinical assoc Duke Univ & Hosp rRt 6 Bx 173c
" Thos cook Ramada Inn r1904 Apex Hwy
" Thos driver Orange Water & Sewer Authority h2307b W Pettigrew St
" Thos studt h2222 Lafayette St
" Thos B Jr & Pauline F; tob buyer J P Taylor Co h2202 Sprunt Av
" Thos E emp Brame Specialty r1502 Lakeland
" Thos F & Michele M; instructional staff Duke Univ & Hosp h215 Anderson St Apt F
JOHNSON THOMAS H Building, Painting, Waterproofing And Roofing, 3118 Apex Hwy 55 (27702), Tels 688-4918 And 489-1763
" Thos L & Gertrude M; tech State Natl Guard h1808 Bethesda Av
" Thos R food serv asst N C Central Univ r903 Cox Av
" Thos T & Wanda S; slsmn Dealers Sup h2710 Elgin St
" Tildon Jr & Elva F; opr boiler rm Chemstrand h1523 Cook Rd
" Tina A emp Manpower Inc r2304 Carver St
" Todd K hsekpr Duke Univ & Hosp h815 Dacian Av Apt 16
" Tresea A r12 Hoover Road Apartments
" Umphrey Jr & Yvonne W; driver Burlington Indus h308 N Briggs Av
" V h1611 Duke University Rd Apt 7c
" V Pauline emp L&M h1003½ Monmouth Av
" V Ruth retd r2210 Summit St
" Vader & Mearlener F h619 Cecil St
" Valda Y central processing district dispatcher Duke Univ & Hosp r27c Ridgeway Av
" Valerie S asst supvr Duke Univ & Hosp r1315 Tucker St
" Vaness L med records clk Duke Univ & Hosp r1315 Morreene Rd Apt 12b
" Vanessa M laby asst Duke Univ & Hosp r2307 W Pettigrew
" Viola cook Duke Univ & Hosp rRt 1 Bx 166a5 Hurdle Mills NC
" Viola h45b Mc Dougald Terrace Apts
" Virginia Mrs retd h1511½ Lathrop St
" Vivian r1106 Merrick St Apt 10
" Vivian B clinic asst Duke Univ & Hosp r2106 Wintergreen Pl
" W I & Arnette E; mach adj L & M h41 Hawthorne Dr
" W Kenneth & Darline A; carp Harris Constn h3527 Wake Forest Rd
" W R mach Sperry Electro Components r720 Bolton St
" W S h311 S La Salle St Apt 29o
" W W assoc mgr Western & Sou Life Ins rChapel Hill N C
" Wade O & Ann F; production supvr L & M h1407 Arbor St
" Wallace Jr retd r1103 Morehead Av
" Walter & Annie W; emp Superior Bldg h1205b Morehead Av
" Walter & Dina; retd h1404a Liberty St
" Walter h2421 Vesson Av Apt C
" Walter E emp Brame Specialty h421 Edward St
" Walter E studt r3008 Nantuckett Av
" Wanda opr Sue's Beauty Shop r2514 Redwood Rd
" Wanda C staff nurse Duke Univ & Hosp rRt 1 Hayes Rd Creedmoor NC
" Wanda G lpn Duke Univ & Hosp h2624½ Chapel Hill Rd
" Wesley W Jr grounds equip opr Duke Univ & Hosp r1501 Juniper St
" Willard E retd h2502 Crest St
" Willard E & Osie; retd h2622 Owen St
" Wille E studt r815 Justice St Rt 8
" Wm studt r1134 Merrick St Apt 13
" Wm h521 N Mangum St Apt A
" Wm mgr N Durham Used Cars
" Wm D clnupmn Morgan A M C Jeep & Renault rElford NC
" Wm F cln Eakes Clns r1206 E Main St
" Wm H & Mary; driver Burnham Van Serv h2104 Cheek Rd
" Wm H & Juliette; sr v-pres Brame Specialty h1321 Arnette Av
" Wm H Jr studt r1321 Arnette Av

JOHNSON
" Wm J r2509 Chapel Hill Rd
" Wm L civ serv wkr Environmental Protective Agcy h311 S La Salle St Apt 25e
" Wm L sht mtl hlpr Comfort Engs rRt 1 Bx 276 Timberlake NC
" Wm M tob wkr Am Tob r2817 Beechwood Dr
" Wm P & Thora A; retd h1028 Southwood Dr
" Wm R emp City Of Durham
" Wm R & Barbara; retd h2517 Chapel Hill Rd
" Willie retd h3735 Angier Av
" Willie r12 Hoover Road Apartments
" Willie h508 Hardee St Apt A4
" Willie Jr h143j Commerce St
" Willie B & Nannie B; mach opr L&M h1220 Berkeley St
" Willie J Jr med dept Meth Retirement Homes r545 Liberty St Apt 31
" Willie L h1311 Manteo St
" Willie M & Roxie S; grounds equip opr Duke Univ & Hosp h1509 Gillette Av
" Wilma L h905a Drew St
" Wincie r2309 Kate St
" Witt h2613 Duke Homestead Rd
" Worth W & Sarah S; sec-treas Claude M May Inc h801 Park Av
" Zelda J studt r2736 Weldon Ter
" Zella M Mrs food serv asst N C Central Univ h1319 Maplewood Dr
Johnson's Auto Sales 1015 S Hoover Rd
" Body Shop (L Owen Johnson) auto body reprs 2121 Fay St
JOHNSON'S EXXON (John W Johnson), Service Station And Towing, 100 S Alston Av (27701), Tels 688-3669 Nights 383-2230 (See Index To Advertisers)
" Howard Motor Ldoge Sam Way Mgr 1800 Hillandale Rd
" Howard Restaurant Roy T Wilson Br Mgr 1810 Hillandale Rd
" Seafood Restaurant L W Giles Mgr 109 S Alston Av

JOHNSON'S UPHOLSTERING CO INC
A C JOHNSON JR
PRESIDENT
ARCHIE JOHNSON III
VICE-PRESIDENT
JAMES D JOHNSON
SECRETARY
FURNITURE REPAIRING
REFINISHING
"THE FINEST OF MATERIALS AND WORKMANSHIP"
ALL WORK GUARANTEED
2012 E CLUB BLVD
(27704)
PO BOX 1064
(27702)
TELEPHONE
688-3479
Johnsone Paul & Ann; serv rep Genl Elec Med Sys r2401 Stephenson St
Johnsrude Curtis B opr rm tech Duke Univ & Hosp r2030 Bedford St Apt 23
Johnston See Also Johnsen And Johnson
" Annette emp Reaves & Co
" Cath studt r4023 Bristol Rd
" Cath A mach opr Durham Drapery r1821 James St
" Cheryl H Mrs tchr Hillside Hi Sch r809 Parker St
" Danl & Sherry B; emp Natl Testing Serv h3821 Lyckan Pkwy
" Edna M r1821 James St
" Eloise L psychiatric aide Duke Univ & Hosp rAsheville NC
" Eug waiter Ramada Inn rRt 7 Bx 616a Chapel Hill
" F Ross & La Verne S; bio chem renal lab V A Hosp h1121 Little Creek Rd
" Frances G med sec Duke Univ & Hosp rChapel Hill NC
" James J lwyr Edwards & Johnston r2215 Cranford Dr
" Jeffrey M cancer center dev ofcr Duke Univ & Hosp r3301 Waterbury Dr
" Julius H Jr mach Sperry Electro Components h1821 James St
" Laura E Mrs retd r1821 James St
" Lorene G Mrs clk USDA r1317 Thompson Rd

RED MILL NURSERY Inc.
"Serving The Durham Area Since 1961"
Rt. 5 Box 104, Red Mill Rd. (27704)
477-8676

M. M. FOWLER INC.
Gulf
Gasoline Fuel Oil
600 Gulf St. P.O. Box 1090 27702
Gulf
Gasoline
Phone 596-8246

QUALITY CLEANING
SCOTT and ROBERTS Inc.
DURHAM'S FOREMOST CLEANERS
733 Foster St. (27701) Tel. 682-9325

JOHNSTON
" Marian P studt r4023 Bristol Rd
" Mary Y h1023 W Lakewood Av
" Michl F & Cheryl H; studt h809 Parker St
" Nathan G & Lorene G r1317 Thompson Rd
" Pearl H Mrs h1317 Thompson Rd
" Sherry B Mrs staff nurse anesthetist Duke Univ & Hosp h3821 Lyckan Pkwy
" Terrance C wage & salary trainee Duke Univ & Hosp rRt 2 Bx 74-A Chapel Hill NC
" Verdelle R Mrs spl educ Morehead Sch h1017 Akron Av
" Wm W prof Duke Univ & Hosp h1608 University Dr
Johson Carol h1402 Wyldewood Rd Apt B2
Joiner See Also Joyner
" Clinton H & Mary E; hse staff Duke Univ & Hosp h2027 Woodrow St
" Maybelle h1415 Lakeland St Apt D1f
" Wm retd h1106b Kent St
Joines Laura studt r4010 Deepwood Cir
" Wm T & Shirley F; faculty Duke Univ & Hosp h4010 Deepwood Cir
Joint Head Shop (Joanne Davison) gift shops 3337 N Roxboro Rd
JOINT HEAD SHOP THE "The Gift Shop For High Society" (Joanne Davison), Supplied By Rainbow Distributors Inc, Wholesale Distributors Of A Complete Line Of Smoking Accessories: Rolling Papers, Clips, Pipe Boards, Legal Herbs, Jewelry, Kama Sutra, Scales, Cleaner, Incense, Incense Burners, Bongs, Mirrors, Spoons, Underground Comix, 3337 N Roxboro Rd (27704), Tel (919) 471-3794
" Rudy M h907 Angier Av
Joklik Wolfgang K prof Duke Univ & Hosp r3902 Regent Rd
Jolley (See Also) Jolly
" Ron O & Virginia R; ins slsmn Southland Assocs r6300 Dello St
" Virginia soc wkr County Dept Social Servs r6300 Dello St
Jolly Alice S waitress Howard Johnson's Restr rMebane NC
" Ann G staff nurse Duke Univ & Hosp rAsheville NC
" Harold K & Martha F; pres Realty One Of Durham h1900 Cone Av
" Martha F Mrs (Jolly's Beauty Shop) r1900 Cone Av
" Wm A h4216 Garrett Rd Apt J26
" Wm F & Nadine J; emp City Of Durham h1004 Demerius St
Jolly's Beauty Shop (Mrs Martha F Jolly) 1900 Cone Av
Jolt Jack W Jr emp Brame Specialty r901 Chalk Level Rd T 6
Jonas J Geo clinical asst prof Duke Univ & Hosp r20 Beaverbrook Rd Asheville NC
Jone Alice emp V A Hosp h805 Yancey St
Jones hA1 Westover Park Apts
" h2427b S Roxboro St
" h303 W Geer St Apt 3
" h3037 Carver St Extn Rt 2 Apt A14
" h2836 Chapel Hill Rd Apt 16i
" A Herman & Mildred R; retd h1406 W Lakewood Av
" A Raymond mgr J O Jones Mc Leod Watson Van Straaten r4626 Pinedale Dr
" Adarlene h18a Mc Dougald Terrace Apts
" Admire & Rachel P; retd h910 Onslow St
" Adora Mrs sec Gunter & Cook rRt 8 Bx 313a
" Adrian h4216 Garrett Rd Apt L29
" Agnus retd h1412 Wabash St
" Aileen opr East Durham Beauty Salon
" Airs L & Almeta R; lab Borden Brick & Tile h1403 Manteo St
" Albert h611 Hoyle St
" Alexander pres Alex Jones Interiors Ltd rBx 8554 Forest Hills Sta
" Alex Mrs bkpr Camera & Photo Shoppe
" Alex Interiors Ltd Alexander Jones Pres int designer 3130 Hope Valley Rd
" Alex L lab formn City Of Durham h1704 Hillcrest Dr Apt B
" Alfonzer h19b Mc Dougald Terrace Apts
" Alice dir Pearsontown Elem Sch r3149 Fayetteville St
" Alice M lpn Duke Univ & Hosp r1514 Rosewood St
" Alison C studt r3724 Darwin Rd
" Allen retd h702 N Roxboro St
" Allen patient escort Duke Univ & Hosp r2518 Wilson St

JONES
" Alma Mrs h1133 Merrick St Apt B
" Alton B Jr & Margt S; supvr Manpower h3515 Manford Dr
" Amos & Sarah h303 E Trinity Av Apt 4
" Andrew & Glennie V; cab driver h2412 Chapin St
" Andrew G servmn Lee Air Conditioners h714a Underwood Av
" Angela L dietary serv aide Duke Univ & Hosp r2815 Dark Cir
" Anita emp Package Unlimited-Raleigh r1615 Angier Av
" Ann emp Duke Hosp h626a Middle St
" Ann C lpn Duke Univ & Hosp h2815 Dark Cir
" Ann Z studt r510 Dunbar St
" Anna B h906 Arnette Av
" Anna R head nurse Lenox Baker Hosp r1103 Iredell St
" Annie retd h1034 Rosedale Av
" Annie Mrs retd h2310 Stroller Av
" Annie M retd h2425 Cheek Rd
" Annis J Mrs retd h3600 Dearborn Dr
" Antonio D mtcemn Asbury United Meth Ch r526b Martha St
" Arbilee emp Gold Kist h918b Lancaster St
" Archie W & Sarah F; utilitymn Duke Univ & Hosp h53d Mc Dougald Terrace Apts
" Arlette emp IBM h808½ Briggs Av
" Artis C & Mary C h715 Bolton St
" Audry h3020 E Weaver St Apt 14
" B h2408 Oakridge Blvd
" B r1309 E Main St
" B h311 S La Salle St Apt 14i
" B B roentgenologist Duke Hosp h3103 Sherbon Dr
" B C clerical Sperry Electro Components r1218 Landon St
" B L h3716 Shrewbury Dr
" B L h1000 Ruby St Apt 6
" B L & Bonnie h2330 Hilton Av Apt 1
" Barbara h11g Few Gardens
" Barbara emp Young World Day Nursery & Kindergarten
" Barbara aide Toddler's Academy
" Barbara acct Mrs Ruth M Rogers
" Barbara h3019 E Weaver St Apt 5
" Barbara A clk-typ City Of Durham h1605a Gunter St
" Barbara L Mrs inv asst N C Mut Life Ins r1032 S Plum St
" Barbara S lpn Duke Univ & Hosp r1216 Dawkins St
" Barney L & Marjorie C; faculty Duke Univ & Hosp h2622 Pickett Rd
" Beatrice L emp Duke Univ & Hosp r1712 Pace St Apt E
" Beauty Shop Mrs Piccola F Jones Mgr 205 E Moline St
" Bernadette L home serv adv D P Co h1000 Ruby St Apt 8
" Bernadine r907 Price Av
" Bernice h18 Durante Pl
" Bernice H lpn Duke Univ & Hosp rPO Bx 398 Hillsborough NC
" Bernice H Mrs hsekpr Bragtown Elem Sch r1004 North St
" Bernice S data terminal opr Duke Univ & Hosp r304 Anderson Apt F
" Bertha B Mrs h607 Bacon St
" Bertha H prof library staff Duke Univ & Hosp r1015 Anderson St
" Bertha R Mrs food serv aide Operation Breakthrough r1204 Colfax St
" Bessie r615 Wheat Mill Av
" Bessie L clinic coordinator Duke Univ & Hosp h1102 Dayton St Apt E1h
" Bessie S Mrs h1403 Gunter St
" Betsy computer opr County Bd Of Educ r1819 Chandelay Dr
" Betsy L recpt Mc Pherson Hosp r2131 Guess Rd
" Betsy S sec Duke Univ & Hosp rPO Bx 492 Hillsborough NC
" Betty financial aid asst Duke Univ & Hosp rRt 4 Bx 61 Hillsborough NC
" Betty h1611 Duke University Rd Apt 11b
" Betty emp Triangle Ambulance Serv r311 S La Salle Apt 14i
" Betty A h14c Mc Dougald Terrace Apts
" Betty J h2410 Harvard Av
" Betty M Mrs retd h208 Macon St
" Beulah h55e Mc Dougald Terrace Apts
" Beverly N research tech Duke Univ & Hosp rCarboro NC
" Bill h3600 Tremont Dr Apt H1
" Billie J Mrs probation ofcr State Adult Probation & Parole Ofc h2210 N Duke St

Sewing Machines
Vacuum Cleaners
SALMON BROS.
Television Sets and Stereos
Lawn and Garden Equipment
Your Authorized Dealer For Sales and Service
217 Wellons Village Shopping Center 683-2019

MEMBER FDIC
Planters National Bank
Drive Up Service
From 8 to 6
621 Vickers Av. 500 Morgan St. 1926 Holloway St.
4251 Roxboro Rd. P.O. Box 2089 (27702)
TEL. ALL LOCATIONS 683-2531

WILSON'S AUTO BODY FRAME SERVICE Inc.
WAYNE WILSON, OWNER
THE BEST EQUIPPED SHOP IN THE PIEDMONT
929 Harvest Street, Durham, N.C. (27703) Phone 688-5014 or 688-6346

GLENN A. DARST REALTY INC.

Complete Brokerage and Building Service

Residential Commercial

3649 Guess Rd. (27705)

Tel. (919) 471-1573

NORTH CAROLINA MUTUAL
LIFE INSURANCE COMPANY
MUTUAL PLAZA
DURHAM, NORTH CAROLINA 27701

JONES
" Billie J D data tech Duke Univ & Hosp r3409 Hope Valley Rd Apt 7
" Bobbie ofc sec Wm H Mitchell r2303 Lednum B B
" Bobby emp Best For Less rChapel Hill
" Bobby driver Caro Block r1306 Ed Cook Rd
" Bobby R Jr & Maureen O; retd h1009 Spruce St
" Bobby W & Christel h2600 Lindmont Av
" Bonni G emp Genl Tel rHillsborough NC
" Brenda r4216 Garrett Rd Apt M52
" Brenda B radiologic technologist Duke Univ & Hosp r2500 Nation Av

JONES BROTHERS FURNITURE OF RALEIGH INC
Jim Peedin Manager, Savings In Furniture To 60 Per Cent, Famous Name Brands, Raleigh-Durham Hwy, US Hwy 70, 6901 Glenwood Av, Raleigh, N C (27612) Tel 787-1513 (See Index To Advertisers)

" Bruce choir dir St Paul United Meth Ch r1518 Goodwin Rd
" Buddy driver Partytime Ice rLeasville Rd
" Buford faculty Duke Univ & Hosp h1106 W Knox St
" Burnes H mach opr L & M h907 Price Av
" C r508 Ottawa Av
" C studt r1712 Pace St Apt E
" C h3600 Tremont Dr Apt A2
" C E & Juanita; v-pres M M Fowler r2416 Dawn Av
" C Hamilton & Odie H; with Stone Bros & Byrd h2720 N Roxboro Rd
" C J h605 E Club Blvd
" C J reprmn W B Wright Realty rCreedmoor NC
" C M staff mgr Indpt Life Ins
" Cabell B retd h925 Demerius St
" Calvin & Sandra M; clk PO h312b N Maple St
" Calvin h4006 Trotter Ridge Rd
" Candy drive-up teller Central Caro Bk & Trust
" Carlis L hlpr Duke Univ & Hosp r1205 Sawyer St
" Carol nurse Lakewood Family Practice Cntr rCreedmoore NC
" Carolyn h49a Mc Dougald Terrace Apts
" Carolyn agcy asst N C Mut Life Ins r410 Pilot St Apt H5
" Carolyn U inventory records clk Duke Univ & Hosp h1515 Lakeland St Apt B1a
" Cassandra M sr clk Genl Tel r512 Hardee St Apt 7
" Cath retd h901b Jackson St
" Cath P Mrs loan admn clk Wachovia Bk & Tr rHillsborough N C
" Cath S Mrs retd h812 W Markham Av
" Cathy h3817 Dearborn Dr Apt 12
" Cecil R & Oma W; credit mgr Penny Furn h509 N Guthrie Av
" Cecilia S coordinator N C Central Univ r1308 Shawnee St
" Celatene emp VA h10 Hoover Road Apartments
" Chas & Mary; emp Pifer Indus h3113½ Rowena Av
" Charles aide Meth Retirement Homes h2201 Morehead Av Apt 42
" Charles h700 Morreene Rd Apt A17
" Charles r903½ Carroll St
" Charles A retd h1604 W Knox St
" Charles F supplymn Genl Tel r2633 Ferrell Rd
" Charles K mgr Electrolux r2418 Landis Dr
" Chas M & Karisa; agt Indpt Life Ins h1014 Camden Av
" Charles R & Alice I; emp Nello-Teer Constn h417 Carver St
" Charles R slsmn Pritchard Paint & Glass h3411 Mossdale Av
" Charles R asst prof N C Central Univ rRt 3 Bx 135
" Charles T & Patricia E h1105 Springdale Dr
" Charlie retd h108 E Piedmont Av
" Charlie L vending slsmn Triangle Coin Caterers h3023 Wedgedale Dr
" Chlora J teller Wachovia Bk & Tr r5034 Brenda Ct
" Christopher W collr State Dept Rev
" Clara B emp A & P h1811 Hillcrest Dr
" Clara J dir of elem physical educ City Bd Educ r1918 Cecil St
" Clara M food serv aide Duke Univ & Hosp r908 Carroll St
" Clara W Mrs retd h2306 Woodrow St
" Clarence & Alice M; ship dept mgr Mtr Bearings & Parts h1514 Rosewood St

JONES
" Clarence C Jr & Ann S; loan ofcr Home Savings & Loan h2201 Marlowe Dr
" Clarence J & Lessie H; jan L & M h2117 Alston Avenue Rd
" Claude M & Lida M; emp L&M h3610 Gibson Rd
Jones Claude V & Placyde T; Lawyer, 1110 Central Carolina Bank Bldg, 111 N Corcoran St (27701), Tel 682-5594, h1310 Arnette Av, Tel 489-5253
" Claude V Jr & Nancy F; mgr of mfg L & M h2704 Stuart Dr
" Claudia K data tech Duke Univ & Hosp r2514 Chapel Hill Rd
" Claudius P & Lela S; retd h2118 Summit St
" Clayton J clinical assoc Duke Univ & Hosp rConcord NC
" Cleveland cook Village Dinner Theater r623 Burlington Av
" Cliff atndt Bobby's Gulf Serv & Gro rRougemont NC
" Clifford delmn Smith's Furn
" Clifton & Marylin; truck driver Durham City Schs h1119a Lancaster St
" Clifton carp City Schs r601 Carlton Av
" Clifton & Martha; delmn Town & Country Furn h810 Eva St
" Clifton F & Willie M h303 E Geer St
" Cora P h519 E Main St Apt 405
" Corina Mrs r502 N Roxboro St
" Cornelia h103 Colony Manor Apartments Bldg 4
" Coy servmn Nu-Tread Tire h909 Cook Rd
" Craige supvr Flav-O-Rich r1120 Lakewood Av
" Crate H Rev & Harriett C; pastor Angier Av Bapt Ch h1515 Liberty St
" Curtis h6 Holmes Cir
" Cynthia r2519 S Roxboro St Apt 17
" D C h311 S La Salle St Apt 34r
" D J h501 Du Pont Cir Apt 14
" D O h3022 Colonial Apts Apt 43b
" D Timothy & Nancy; emp Sears h521 Parkview Dr
" D W h1818 House Av
" Dallie L acct exec Smith Barney Harris Upham & Co r1702a Vista St
" Dan instr N C Central Univ rRt 2 Bx 350
" Danny R roofer Pickard Roofing rBx 76
" Darrell slsmn Brunson's h1808 Chapel Hill Rd Apt 3d
" David r1315 Morreene Rd Apt 24d
" David F & Faydine; retd h3206 Rowena Av
" David H Jr & Bettye B (B & J Vending) h608 Hugo St
" David W & Ann; studt h3545 Mayfair St Apt 205
" Deborah studt r1000 Ruby St Apt 35
" Deborah D studt r1901 E Geer St
" Deborah D dep State Superior Ct Clk
" Debra slswn Lowrey Organ
" Delores hsekpr Duke Univ & Hosp r2508 S Roxboro St Apt A
" Dennis h20h Few Gardens
" Dewey O Mrs ofc sec J Southgate & Son r1200 Leon St Apt F5
" Diane h3311 Shannon Manor Apt 37d
" Don R h2708 Mansfield Av
" Donald & Gladys; mech Edward Co h416½ Hardee St
" Donald studt r1032 S Plum St
" Donald & Edna; refgr hlpr County Sch Mtce Dept h2410 Quincy St
" Donald P hse staff Duke Univ & Hosp r2106 Front St Apt F6
" Donnie B clk typ Duke Univ & Hosp r20-H Taylor St
" Donnie B sec W G Pearson Sch r410 Pilot St Apt M6
" Donnie H acctg clk N C Central Univ r2748 Middleton Av
" Doris supvr Durham Exch Club Sheltered Wk Shop rRt 1 Bx 137 Roxboro NC
" Dorothy B Mrs retd h1507 Southwood Dr
" Dorothy C vectorcardiogram tech Duke Univ & Hosp r2806 Fawn Av
" Dorothy P h36c Mc Dougald Terrace Apts
" Dossie N & Grover S; asst v-pres & dept mgr N C Mut Life Ins h2916 Kanewood Dr
" Doug emp Home Security Life rBurlington NC
" Douglas P opr rm atndt Duke Univ & Hosp h829 Dreiser St
" Drucilla A Mrs retd h708 Lynn Rd
" E Daisy Mrs maid h1214 Moreland Av
" E H frt agt D & S rRaliegh N C
" E Stokes & Pauline A; air condtg mech Duke University h2428 Bullock Dr
" E T h2752 Middleton St Apt 25d

PUBLIC HARDWARE Inc.

DOWNTOWN DURHAM

SAPOLIN PAINT VARNISH ENAMEL

BUILDERS' HARDWARE

TOOLS FOR FARMER GARDENER CARPENTER MECHANIC COOKING UTENSILS SPORTING GOODS ROOFING

111 E Parrish St
P.O. Box 127 (27702)
TEL. 688-4321

HILLCREST CONVALESCENT CENTER Inc.
MEDICARE APPROVED — Skilled Nursing Care
A COMPLETE REHABILITATION PROGRAM
1417 W. Pettigrew St. and Swift Ave., P.O. Box 2816 (27705) Tel. 286-7705

CAROLINA CARPETS & INTERIORS, INC.
• Carpeting, Linoleum Flooring and Wallcovering
• Carpeting (24 Hour Installation) Large Selection of Rolls and Remnants
• Lowest Price Guaranteed
1920 Perry St. Durham, N.C. (27705) Phone For Home Appointments 286-0754

JONES
" E T mach Sperry Electro Components rRt 5 Bx 532
" Earl hlth club dir Y M C A Lakewood rRaleigh NC
" Earl prof Shaw Univ h3545 Mayfair St Apt 105
" Earl Rev pastor St James Ch Of Christ
" Earlie T hsekpr Duke Univ & Hosp r1017 Drew St
" Ed h816a Colfax St
" Edgar C sls Colonial Flooring & Accoustical r2003½ Wayne Av
" Edna emp Mc Donalds h620 Pamlico St
" Edna L hsekpr Duke Univ & Hosp r501 Bernice St Apt B
" Ednorah h519 E Main St Apt 416
" Edw C & Judy; clk D P Co h5201 Peppercorn St
" Edw E emp Erwin Cotton Mills h2505 Crest St
" Edw E serv dept mgr Alexander Mtr r6408 Park Haven Pl
" Edw J & Gertie J; retd h806 Springdale Dr
" Edw M lift bxmn Durham Drapery r27c Mc Dougald Terrace Apts
" Edw M whsemn N C Mut Whol Drug r5506 Russell Rd
" Edw V studt r208 Macon St
" Elaine Mrs coordinator County Bd Of Educ r1210 Chalmers St
" Elbert h1104 Gurley St
" Elberta D hsekpr Duke Univ & Hosp h606 Hope Av
" Eleanor G clk Genl Tel r3515 Cheek Rd
" Eliz lpn Duke Univ & Hosp r2752 Middleton Av Apt 25d
" Eliz staff nurse Duke Univ & Hosp r3615 Randolph Rd
" Eliz retd r1516 Kirkwood Dr
" Eliz h1439 Newcastle Rd Apt A2
" Elizabeth Mrs cafeteria mgr E K Powe Sch r3817 Dearborn Dr Apt 8
" Eliz K Mrs h206 Gray Av
" Eliz S Mrs with Duke Univ h1021 Sedgefield St
" Ella R Mrs retd h2810 Beechwood Dr
" Ellen D sec Duke Univ & Hosp rMorehead City NC
" Ellis D retd h3215 Fayetteville St
" Ellis D chairmn of bd Ellis D Jones & Sons r3207 Fayetteville St
" Ellis D Jr & Mae G; pres-mgr Ellis D Jones & Sons h3207 Fayetteville St
" Ellis D & Sons Inc Ellis D Jones Chairmn Of Bd Ellis D Jones Jr Pres-Mgr Michl G Jones V-Pres funeral dir 419 Dowd St
" Ellis L inventory records clk Duke Univ & Hosp r400 L St 1608 Green St
" Elvin plmb's asst City Bd Educ r301 Murphy St
" Elvin & Eva M; brick mason h720½ Eva St
" Elwood & Mae W; retd h4201 Alston Avenue Rd
" Emanuel J Jr & Elaine M; mgr Piedmont Dental Laby h1210 Chalmer St
" Emma R Mrs tchr C C Spaulding Sch r3417 Angus Rd
" Enid h2112a Broad St Apt 15
" Ernest E & Audrey M; retd h2514 Banner St
" Ernestine N Mrs mangr Durham Hi Sch h1106 Alabama Av
" Essie h2524 Atlantic St
" Essie h1454 Maplewood Dr
" Ester h519 E Main St Apt 306
" Esther Mrs retd h3309 Mordecai St Apt E
" Eug h1408 Lakeland St Apt F1d
" Eug truck driver Borden Brick & Tile r1510a N Alston Av
" Eunice emp Durham College r615 Rayne St
" Eva h1306 Cook Rd
" Eva M h1012c Sherwood Dr
" Evelyn h1027 Sherwood Dr Apt D
" Evelyn h3614 Keystone Pl Apt 12
" Evelyn J Mrs h31a Few Gardens
" Excell custdn-carr bldg Durham Hi Sch h1301b Jackson St
" Excell Jr & Annie M; mechanical hlpr N C Mut Life Ins h519a Holloway St
" Fadine Mrs folder Reaves & Co r3206 Rowena Av
" Fannie h415 E Pilot St Apt B6
" Fannie retd r709 N Queen St
" Faye E professional library staff Duke Univ & Hosp h426 Green St
" Felicia r305 Northwood Cir Apt 3
" Felicia L r31a Few Gardens
" Florence E Mrs retd h310 Powe St
" Florrie L retd h1021 Minerva Av Apt 1
" Forrest L & Nadine T; mgr Eckerd Drug h2903 Monroe Av
" Foye r502 Canal St
" Frances (East Durham Beauty Salon) rLeesville Rd
" Frances S Mrs fin equip opr Mead Containers rRt 4 Bx 362
" Francine emp IBM h1000 Ruby St Apt 35
" Francis L h2506 Indian Trail
" Frank A Jr & Ruth M; emp E P A h2518 Wilson St
" Frank L & Linda B; emp P O h5409 Old Well St
" Frank W & Lucille H; retd h114 Hilton Av
" Fred W & Eliz S; retd h1509 N Miami Blvd

JONES
" Freddie h1114 Saxony Dr
" Gail emp Reaves & Co
" Gards h2510d S Roxboro St
" Garner & Emma R; emp Burlington Mills h1021b Kent St
" Gary L clinical dosimetrist Duke Univ & Hosp r1800 Williamsburg Rd The Mews Apt 9e
" Geneva Mrs waitress Meth Retirement Homes h209 Hargrove St
" Geo & Cath D h815 Dacian Av Apt 25
" Geo h415 E Pilot St Apt G2
" Geo h410 E Pilot St Apt E7
" Geo T & Bess D; dir City Bd Educ h902 Demerius St
" Georgia M clk N C Central Univ h1601 Fayetteville St Apt 1
" Gerald Aluminum Products Inc Gerald L Jones Pres 900 N Mangum St
" Gerald L pres Gerald Jones Alum Prod
" Gerald L & Linda; emp Durham County r224 Buxbury La
" Gerdine h908 Exum St
" Gladys S h504 Green St
" Gladys U file clk Reliance Ins r2622 Pickett Rd
" Goldie retd h510 Dunbar St
" Gracie L food server supvr h1812 Alston Avenue Rd
" Graham M & Eliza C; chauf Am Tob h813 Springdale Dr
" Graham M Jr studt r813 Springdale Dr
" Gregory P dir of music Epworth United Meth Ch h2106 Front St Apt E4
" Grover S Mrs tchr C E Jordan Sr Hi Sch r2916 Kanewood Dr
" Gwen instr N C Central Univ r3117 Delchester Ct
" Gwen emp Home Security Life r3515 Manford Dr
" Gwendolyn sec Duke Univ & Hosp rRt 5 Bx 365 Mebane NC
" Gwyneth A staff nurse Duke Univ & Hosp r3 Ashley Rd
" H W h bx121 Hamlin Rd Rt 5
" Harold & Margt M; research tech Duke Univ & Hosp h103 N Briggs Av Apt B
" Harold D & Pamela S; studt h2712 E Main St
" Harold S & Margt; slsmn Center Furn h2700 Elgin St
" Harold V & Bernice H; emp L & M h1004 North St
" Harry driver Comfort Engs r223 Buxbury La
" Harry H security dir Genl Tel r206 Waxhaw Dr
" Harvey & Eliz T; mech Elkins Mtr h924 S Plum St
" Harvey B & Saralie P; emp J L Peeler & Co h3625 Dover Rd
" Hattie r301 Archdale Dr
" Hattie B community serv assoc Operation Breakthrough h3713 Wiggins St
" Hattie L r1403 Manteo St
" Hattie N cook advanced dietary svcs Duke Univ & Hosp r1319 Fargo St
" Haywood A Jr retd h1702 Vista St
" Helen H nurse supvr N C Central Univ r2923 Sprucewood Dr
" Helen R Mrs asst v-pres & dept mgr N C Mut Life Ins r1009 Cana St
" Henrietta D emp Genl Tel r908 Carroll St
" Henry lab Duke Univ & Hosp r1011 Berkley St
" Henry Jr food serv aide Duke Univ & Hosp rAsheville NC
" Herman F Jr & Susanna B; interviewer State Emp Security Comn h1615 Sedgefield St Apt 15
" Herman L & Cassandra; cash Corcoran St Parking h512 Hardee St Apt 7
" Horace B studt r3214 Fayetteville St
" Hortense h410 E Pilot St Apt P3
" Hortense K Mrs retd h3703 Angier Av
" Howard A & Marjorie R; night mgr The Haufbrau h4707 West Av Rt 8
" Hubert h901 Chalk Level Rd Apt O1
" Hugh A & Mary G; mach opr Pifer Indus h821 Midway Av
" Ida retd h24d Few Gardens
" Inez S Mrs retd h111 E Umstead St
" Iola B Mrs retd h1012 Homer St
" Iola W Mrs retd r3732 Glenn Rd
" Ira M h901 Chalk Level Rd Apt D10
" Irene h1009 Berkeley St
" Iris studt r1505 Fay St
" Iris N clk State Dept Trans & Hwys h1014 Virgie St
" Isaac W retd h718 Shay Dr
" Iva L Mrs h2901 S Roxboro St
" J Arlie & Maydrid A; retd h220 Southerland St
" J C whse formn Budd-Piper Roofing h1456 Maplewood Dr
" J C & Hattie; retd h2935 Chapel Hill Rd
" J David studt r3851 Somerset Dr
" J M h2922 E Geer St
" J Marvin & Nancy G; retd h2730 University Dr
" J O Mc Leod Watson Van Straaten A Raymond Jones Mgr 235 Northgate Shop Center
" J Thurston & Hazel B; retd h2015 Carolina St

RADIO ADVERTISING PAYS YOU!
CALL TWO OF AMERICA'S GREAT STATIONS
WDNC AND G105 682-0318
138 E. Chapel Hill Street, 27702

Staunton Sales, Inc.
Janitor Service
Products and Service for Better Health
313 Foster St. (27702) Phone 682-2191

GOLDEN TOUCH CARPETS, Inc.
RESIDENTIAL AND COMMERCIAL CARPETS
RACHEL THOMPSON
Hours Mon. - Fri. 9-6, Sat. 9-1
3010 Guess Road, Durham North Carolina 27705
Telephone (919) 477-9828

THE KNOWLEDGE OF
WHERE TO BUY
IS AS IMPORTANT AS WHERE TO SELL GOODS

JONES
" Jacob Jr & Ruth T; barber Crystal Barber Shop h28d Mc Dougald Terrace Apts
" James r1106 Merrick St Apt 7
" James porter Jones & Frazier h801 Kent St
" James bodymn Matthews & Farrow r2802½ Ashe St
" James & Alease h121 W Trinity Av
" James A & Vicky E; emp State h3900 Holder Rd Rt 6
" James B Jr ordinary seaman Duke Univ & Hosp rBox 64 Harkers Island NC
" James C & Betty J; emp IBM h1308 Clermont Rd
" James D & Lucille B; assoc prof Duke Univ & Hosp h3851 Somerset Dr
" James E & Thelma R; agt Durham Life Ins h826 Colonial Dr
" James E & Henrietta D; emp Brame Specialty h908a Carroll St
" James E & Leora D; bldg & grounds City Recreation Dept h617 Massey Av
" James E & Carolyn E; opr Renn-Wilson Constn h3915 Dearborn Dr Apt 5
" James F security ofcr N C Central Univ r1212 Spruce St
" James H & Janice A; supt Davidson & Jones h4105 Foroella St
" James R studt r33a Few Gardens
" James S & Sally; servmn M M Fowler r5911 Lake Elton Rd
" James T & Clara J; dir City Elem Schs h1918 Cecil St
" James T h301 Swift Av
" James T & Myrtle R; electn h4914 Fox Hunt St
" James T & Mary F; retd h2002 Wilshire Dr
" James W & Regena B; mtce eng City Of Durham h2005 Brooks Rd
" Jane B dist sec Equitable Life Assurance Soc r2305 Caroline Dr
" Janice A Mrs (Michl C Jones Properties) h3003 Harriman Av
" Jasper retd r1102 Wall St
" Jeanne L clk-typ Genl Tel r4914 Heritage Dr
" Jeffrey studt r3703 Angier Av
" Jeffrey studt r2528 Chapel Hill Rd
" Jeneva Mrs retd h206 Teel St
" Jerry J & Wanda G; emp Duke Univ & Hosp h2512 Bullock Dr
" Jerry L & Kathy; emp City Of Durham h2312 Stroller Av
" Jesse retd h111 N Goley St
" Jesse & Irene J; formn Caro Surgical Sup h608 Cecil St
" Jesse V & Kath E; slsmn Hudson Realty h630 Hammond St
" Jessie T h1119 Iredell St Apt 3
" Jetson R retd h714 Massey Av
" Jimmie L operating rm serv aide Duke Univ & Hosp r3020 Weaver St Apt 6
" Jimmy h901 Chalk Level Rd Apt N5
" Jo Anne hygienist Le Roy K Heath rHillsboro NC
" Joan E artist illustrator Duke Univ & Hosp h2132 Bedford St Apt 8
" Joann M Mrs social wkr supvr County Dept Social Servs r607 Old Orchard St
" Joe kitchen hlpr Washington Duke-Best Western
" Joel r403 Trent Dr
" Joel h2806 Fawn Av
" John studt h1408 N Mangum St
" John h928b Urban Av
" John B & Mary Lee B; retd h1509 Rosedale Av
" John C pipelayer Pub Serv h606 Gray Av
" John C h3300 Hursey St Lot 15
" John D & Gladys; emp L&M h209 Alton St
" John E Jr retd h820 Chalmer St
" John H hsekpr Duke Univ & Hosp r606 Hope St
" John J & Martha A; optn Mc Pherson Hosp h1101 Donphil Dr
" John M control desk atndt Duke Univ & Hosp rPO Bx 511
" John R inventory clk Sou Parts & Elec rRt 4
" John S formn D C May Co r3011 E Pratt St
" John T & Clara M h815 Ridgeway Av
" John T & Betsy D; supvr Genl Tel h1819 Chandellay Dr
" John Wesle hse staff Duke Univ & Hosp r1829 Front St Apt D-5
" Johnnie concession Starlite Drive In
" Johnnie h415 E Pilot St Apt K3
" Johnnie W studt r2600 Lindmont Av
" Johnny emp Durham Cnty Genl Hosp h306 N Hyde Park Av
" Johnny emp Am Bakeries
" Jon studt r2730 University Dr
" Jonie T Jr & Mattie M; plumbing-heat insp City Of Durham h2528 Chapel Hill Rd
" Joseph studt r1032 S Plum St
" Joseph Jr & Barbara L; electn L & M h1032 S Plum St
" Joseph A & Fannie L; retd h1510 Concord St
" Josephine B retd h208 Archdale Dr
" Joyce emp L&M h623 Old Oxford Hwy
" Joyce A opr Genl Tel h908 Carter Av
" Joyce M clinic asst Duke Univ & Hosp r1615 Angier Av
" Joyce R patient care asst Duke Univ & Hosp r1608 Green St Apt A
" Joyce S dietn Meth Retirement Homes rBx 696 Roxboro NC

JONES
" Joyce W tchrs aide Burton Sch r311 S La Salle St No 9- C
" Judith S tchr Chewning Jr Hi Sch r6509 Ladd Dr
" Judy h511 Gurley St
" Judy C recpt N C Mut Whol Drug r548 Sherron Rd
" Judy L studt r3411 Mossdale Av
" Julaine C tchr Eno Valley Elem Sch r4506 Sterling Dr
" Julia A med records clk Duke Univ & Hosp h2420 Vesson Av Apt 1
" Julian W & Margt E; chem eng EPA h118 Oliver La
" Julie H artist Durham Herald r4719 Westhills Dr
" Julius D retd r1312 S Roxboro St
" Junious sr acct Genl Tel r626 Middle St
" K Corbeau supvr Duke Univ & Hosp r2816 Cornwallis Rd
" Karen r924c Fiske St
" Karen C Mrs personal banker sec Wachovia Bk & Tr h2617 Lawndale Av
" Keith slsmn Style Craft Ints r703 Louise Cir
" Keith studt r1210 Chalmer St
" Keith h700 Morreene Rd Apt B12
" Kenneth H & Foye S; retd h1146 Delano St
" Kent L phys h133 Radcliff Cir
" Kyle S & Emma R; dean of studts Durham Tech Institute h3417 Angus Rd
" L Diane medications lpn Duke Univ & Hosp r2438 Bluefield St
" L F r401 Downing St Apt S
" Lakanna ofc sec RTI h4012 Trotter Ridge Rd
" Larry h615 Canal St
" Larry D h615 Raynor St Apt I
" Larry D & Mary T; emp Lowes Of Durham h2100 Strebor Rd
" Larry D mach opr State Dept Of Trans r1211 Drew St
" Larry S slsmn Tomlinson Co h2112b Broad St Apt 20
" Larry W pres Piedmont Insulation h1012 Homer St
" Laura h415 E Pilot St Apt D4
" Lavern D genl clk Crum & Forster Ins Co's r918b Lancaster St
" Lawrency B data terminal opr Duke Univ & Hosp r1517 Fairfax Rd
" Layton & Grace A; retd h1019 Iredell St
" Layzator L retd h1110 Carroll St
" Le Roy & Queenie P; retd h1404 S Roxboro St
" Leanne emp Bragtown Day Care Cntr rRt 5 Bx 103
" Lee h703 Louise Cir
" Lee C Mrs sec-treas Carden Prntg rCherokee Ct
" Lee E & Maurine W; lab L & M h109 Weaver Av
" Lennon & Launa T; retd h1311 N Alston Av
" Leo T & Helen W; carp L&M h704 Lynn Rd
" Leon h1208b Morreene Rd
" Leon E & Eliz; retd h924 S Plum St
" Leon M slsmn Pritchard Paint & Glass h1312 Georgia Av
" Leon P & Sandra S; agt E A L h407 Raynor St
" Leora D patient care asst Duke Univ & Hosp r617 Massey Av
" Lessie H Mrs fnshr Eakes Clns r2117 S Alston Av
" Lester G custdn County Health Dept r514 Gray Av
" Lester W & Ruth G; retd h400 Raynor St
" Lila W Mrs vending slswn Triangle Coin Caterers rRt 2 Bx 100a Rougemont NC
" Lillian Mrs retd r5408 Old Well St
" Lillian C Mrs retd h3411 Winston Rd
" Lillian E emp Genl Tel r704 Lenwood St
" Lillie G Mrs med sup asmblr Duke Univ & Hosp r117 S Driver St
" Lillie K Mrs retd h2409 Mozzelle St
" Lillie M Mrs retd r1812 Alston Avenue Rd
" Lily A Mrs retd r3625 Stoneybrook Dr
" Lin h4216 Garrett Rd Apt M49
" Lina W retd h109 Erie St
" Linda emp Circle Tours r1100 W Leon St
" Linda emp Scarborough Nursery Sch r1317 Tucker St
" Linwood acct Thomas Knight Trent King & Co r6509 Ladd Dr
" Linwood B lpn Duke Univ & Hosp r5409 Old Well St
" Lisa studt r1000 Ruby St Apt 35
" Lively C retd h723 Liberty St
" Lizzie h323 S Miami Blvd
" Lois emp Gold Kist h1211 Drew St
" Lonnie & Eliz; cook Durham College h3817 Dearborn Dr Apt 8
" Lorenza & Diane h410 E Pilot St Apt D5
" Louis & Piccola F; retd h205 E Moline St
" Louise h2407b Lane St
" Louise chkr White Star Lndry & Clns
" Louise C hsekpr Duke Univ & Hosp h1106 Merrick St Apt 7
" Louise G cataloger County Bd Of Educ h901 Chalk Level Rd Apt H13
" Louisianna H Mrs retd h1003b Glendale Av
" Lucille C nurse h707 W Markham Av
" Lucy A ofc sec Kennedy Mtge r3003 Harriman Av
" Lula M Mrs shift mgr Bus Terml Restr h215 E Moline St
" Lynn L Mrs smstrs 1014 N Buchanan Blvd h1014 N Buchanan Blvd
" M h311 S La Salle St Apt 36h
" M Elinor spl tchr Oak Grove Sch r316 Milton Rd
" M R mach Sperry Electro Components r4707 West Av
" M W h1008 W Cobb St

Best Western
WASHINGTON DUKE MOTOR INN
605 W. CHAPEL HILL ST., DURHAM, N.C. (27701)
(919) 682-5411

JONES
" Mabel M retd h2121 Ruffin St
" Mae A admn sec Duke Univ & Hosp r1114 Saxony Dr
" Mae B sgt U S Spl Police r205 Barnum St
" Mae G research aide Duke Univ & Hosp r3207 Fayetteville St
" Magaline Mrs retd h27c Mc Dougald Terrace Apts
" Maggie emp Goodwill Indus r406a E Piedmont Av
" Maggie S hsekpr Duke Univ & Hosp r1021 Sedgefield St
" Marcella teller Wachovia Bk & Tr r901 Chalk Level Rd Apt O1
" Marcie E studt r2002 Wilshire Dr
" Marcus emp Burl Indus r1319 Fargo St
" Margt recpt Colonial Flooring & Accoustical r2003½ Wayne Av
" Margt patient relations rep Duke Univ & Hosp rRt 2 Bx 211 Hillsborough NC
" Margt Mrs tchr aide Grace Bapt Ch Day Sch r301 Edward St
" Margt B adj asst prof N C Central Univ h908 Red Oak Av
" Margt K supt White Star Lndry & Clns r429a Momosa Dr
" Margie recpt Dr Morris L Cherry
" Margie H Mrs retd h2503 Nebo St
" Marian T Mrs tchr Lowe's Grove Jr Hi Sch r915 Jerome Rd
" Marie ofc mgr Washington Duke-Best Western r615 Raynor St Apt I
" Marion R Mrs sec Southland Assocs r308 W Murray Av
" Marjorie C chapel hostess Duke Univ & Hosp r2622 Pickett Rd
" Marjorie L Mrs recpt Dr M L Cherry h4335 Berini Dr
" Mark A & Patricia B; bus opr D P Co h214 Omega Rd
" Mark A & Doris; ofc mgr Swift & Co rRoxboro N C
" Mark H studt r1515 Liberty St
" Marshall C & Foy E; barber Waters Barber Shop h2207 Guess Rd
" Martha B med dept Meth Retirement Homes r1112 Green St
" Martha B Mrs instr N C Central Univ h913 Dupree St
" Martha J acctg clk Duke Univ & Hosp rRt 1 Bx 259d Efland NC
" Mary emp Doc Hse Restr h3113½ Rowena Av
" Mary h311 S La Salle St Apt 43o
" Mary driver Associated Cab h517 Elmira Av
" Mary (Jones Super Market) h206 Red Oak Av
" Mary h1206 Hanover St
" Mary A admn sec Duke Univ & Hosp r2117 Alston Avenue Rd
" Mary C inventory records clk Duke Univ & Hosp r4626 Pinedale Dr
" Mary F Mrs tchr Durham Hi Sch r2002 Wilshire Dr
" Mary H food serv aide Duke Univ & Hosp rAsheville NC
" Mary H h544h Liberty St
" Mary L retd h616 Watts St
" Mary L Mrs h2519 S Roxboro St Apt 17
" Mary M library asst Duke Univ & Hosp r606 Seven Oaks Rd
" Mary M Mrs supvr State Employment Security Comn h1217 W Cornwallis Rd
" Mary R nurse h2808 Front St Apt S12
" Mary Tille staff nurse Duke Univ & Hosp r2100 Strebor St
" Mary W Mrs sten N C Mut Life Ins h1111 Fairview St
" Matokia B Mrs tchr Durham Hi Sch r4306 Randall Rd
" Mattie B retd h1126 Delano St
" Mattie E Mrs food serv aide Operation Breakthrough rRt 1 Bx 279 Bahama N C
" Maurice D h1308 Shawnee St
" Mayhew & Bertha R; retd h1204 Colfax St
" Mazie L hsekpr Duke Univ & Hosp r108 E Enterprise St
" Mc Clinton emp IBM r1475 Maplewood Dr
" Mc Clinton & Pamela h810b Gerard St
" Mc Donald & Hattie N; cafeteria baker N C Central Univ h1319 Fargo St
" Mel T retd hB1a University Apartments
" Melvin C & Blondie D; driver Christian Howard Furn h1138 Drew St
" Melvin H & Lizzie B; retd h2302 Tampa Av
" Mercer L h3022 Colonial Apts Apt 51a
" Michael C Properties (Mrs Janice A Jones) rental properties 3003 Harriman Av
" Michl G & Nellie F; v-pres Ellis D Jones & Sons h3149 Fayetteville St
" Michl G emp Am Tob r1032 S Plum St
" Michl K & Leona P h2911 Arnold Rd
" Michelle studt r1210 Chalmer St
" Mignon Mic data terminal opr Duke Univ & Hosp r1210 Chalmers St
" Mike mgr Internatl Carpet Outlet rRaleigh N C
" Mildred C patient relations rep Duke Univ & Hosp r601 Ashland Dr
" Mildred N Mrs teller typ Smith Barney Harris Upham & Co r3411 Mossdale Av
" Millard B asst prin Chewning Jr Hi Sch r6107 Baird St

JONES
" Milton & Linda J h718 Carroll St
" Milton & Joanne M; USA h607 Old Orchard Av
" Milton L emp Berson-Lloyd r1204 Colfax St
" Minnie E Mrs cash A&P h2809 Atlantic St
" Minnie G sec Duke Univ & Hosp r2507 S Roxboro St Apt 7
" Minnie N hsekpr Duke Univ & Hosp r2014 Apex Hwy
" Mirand h802 Underwood Av Apt 10a
" Morris A Jr & Margt C; phys Durham Radiology Assocs h3724 Darwin Rd
" Muser Mrs retd h1209 Hamlin St
" Myrtle M key punch opr City Of Durham h520 Hardee St Apt 8
" N S h628 Old Oxford Hwy
" Nadean emp Home Security Life rMebane NC
" Nadine emp Hardee's
" Nancy B Mrs organist Angier Av Bapt Ch r521 Parkview Dr
" Nancy J retd h1001½ N Buchanan Blvd
" Nancy L hD3 Brogden Court Apts
" Nancy M radiologic technologist Duke Univ & Hosp r311 S Lasalle St Apt 36-H
" Nathl emp L & M r1814 Vale St
" Nathl r3020 E Weaver St Apt 5
" Nathl E & Julie; emp M I C A h2030 Bedford St Apt 9
" Nell P Mrs h2512 Harvard Av
" Nellie clnr Farmers Exch h2802½ Ashe St
" Nelson h1407 Fayetteville St
" Nettie h3020 E Weaver St Apt 6
" Nora B retd h305 Lee St
" Nora L Mrs retd h1907 Taylor St
" Norman C (Plaza Barber Shop) r2503 Nebo
" Norman O & Brenda W; mgr Ken's Quickie Mart rHillsborough N C
" Notie L Mrs retd h101 E Club Blvd
" O O (Jones Shoe Shop) h700 S Roxboro St
" Oather & Helen R; lab formn V A Hosp h1009 Cana St
" Ollie P Mrs retd h1018 Lancaster St
" Oma alterations Robbins Of Durham rGuthrie Av
" Omega C Mrs sr clk Central Caro Bk & Tr h5034 Brenda Ct
" Pamela studt r608 Cecil St
" Pamela h1315 Morreene Rd Apt 11l
" Pamela Mrs emp WYCA h810b Gerard St
" Pamela G data entry opr Blue Cross Blue Shield r407 Raynor St
" Pamela S med technologist Duke Univ & Hosp r610 Douglas St Apt C322
" Parham h608 Hardee St Apt A1
" Pat h1125 Elmo St Apt 3
" Patricia r1712 Athens Av
" Patricia h3420g Mordecai St
" Patricia clk 7-11 Food Store rPalm Pk Agts
" Patricia h2112e Broad St Apt 17
" Patricia B Mrs sec Duke Univ & Hosp h1232 Berkeley St
" Paul h410 E Pilot St Apt S1
" Paul r2207b Elder St
" Paul E & Naris; visiting lecturer N C Central Univ h915 Jerome Rd
" Pauline L Mrs h124 W Lynch St
" Pearl P Mrs retd h1615 Ward St
" Percy R Rev & Helen N; pastor Rogers Grove Ch h2923 Sprucewood Dr
" Pete (Swish 25 Cents Carwash)
" Peter T & Vicki T; emp L & M h615 Wildwood Dr
" Phil prsmn Blue Cross & Blue Shield
" Phillip D floor fnshr Duke Univ & Hosp r819 Exum St
" Phillip E & Sharon; hse staff Duke Univ & Hosp h3545 Mayfair St Apt 108
" Phillip L & Melanie; faculty Duke Univ & Hosp h2117 Bedford St Apt 15
" Phipps press opr Blue Cross h911b Exum St
" Phyllis key punch opr Data Servs
" Phyllis studt h1502 Wabash St Apt E3c
" Piccola F Mrs mgr Jones Beauty Shop r205 Moline St
" Plummer L security ofcr N C Central Univ r2212 Dallas St
" Plummer W & Mary M; emp Barnes Mtr Line h606 Seven Oaks Rd
" Precious Mrs tchr Hillside Hi Sch r2220 Lincoln St
" Priscilla retd h1123 N Roxboro St
" Queen E staff nurse Duke Univ & Hosp r103 Coachman Dr Garner NC
" R r111 Channing Av Apt 6d
" R Allen & Becky; emp W T V D r1617 Bramble Dr
" R D Jr h709 Carter Av
" R H mach Sperry Electro Components r2720 Roxboro Rd
" R L h205b Barnum St

HARRISS - CONNERS CHEVROLET Inc.
The Fastest Growing Chevrolet Dealer In Carolina
Chapel Hill — Durham Blvd. P.O. Box 2040 Chapel Hill, N.C. (27514)
Tels. Durham 493-2431 Chapel Hill 942-3191

INGOLD TIRE CO.
GENERAL TIRE DISTRIBUTORS
Alignment — Balancing — Brakes — Shocks
24 HOUR FLEET SERVICE
Corner Chapel Hill St. and Buchanan Blvd. P.O. Box 2942 (27705) Tel. 682-5461

ADIA TEMPORARY SERVICES
CLERICAL – INDUSTRIAL – TECHNICAL
TERRI BECK
703 First Federal Bldg. Durham, N.C. (919) 682-0356
Chapel Hill, N.C. (919) 967-7969

YOUR SHARES IN AMERICA
UNITED STATES SAVINGS BONDS
Buy them where you work or bank

JONES
" R T & Virginia A; retd h3208 Hope Valley Rd
" Rachel h2836 Chapel Hill Rd Apt 16e
" Rachel H Mrs retd h1309 Manteo St
" Rachel P hsekpr Duke Univ & Hosp r910 Onslow St
" Randolph & Annette P; mason's asst City Bd Educ h904 South St
" Randolph P & Thelma R; retd h812 W Knox St
" Rayford S prof Duke Univ & Hosp rRt 1 Bx 44 Creedmoor NC
" Raymond L & Melba G; retd h707 Hugo St
" Rebecca h20j Carriage House Apts
" Regina G teller Guaranty State Bk r826 Colonial Dr
" Reginald r1615 Angier Av
" Reginald W studt r2916 Kanewood Dr
" Retella R aide Bragtown Elem Sch h9a Mc Dougald Terrace Apts
" Rhoda h1835 Cheek Rd Apt 2d
" Richd & Estelle h3203 Rowena Av
" Richd Jr swtchmn Genl Tel rRaleigh NC
" Richd H dietary serv aide Duke Univ & Hosp r59e Wabash Av
" Richd L hsekpg asst N C Central Univ r211 Chautauqua St
" Robt h509 Eugene St
" Robt serv tech Comfort Engs r1008 Cleveland St
" Robt emp Mc Donald's
" Robt & Henretta C; retd h1011 Merrick St Apt 5
" Robt taxi driver h2014 Apex Rd
" Robt & Loretta h2405 Southern Dr
" Robt Jr & Joyce M h1615 Angier Av
" Robt A & Geraldine; clk D P Co r4023 Booker St
" Robt E emp Newton Instrument r3112 Tripoli Dr
" Robt E property & equip coordinator Duke Univ & Hosp rMebane NC
" Robt H assoc prof Duke Univ & Hosp r2721 Saddle Dr
" Robt J Jr h119 Radcliff Cir
" Robt L & Alice H h205 Cook Rd
" Robt L Jr & Loretta L; emp L & M h2722 Hinson Dr
" Robt N hse staff Duke Univ & Hosp h4032 Kelly Dr
" Robt O h3022 Colonial Apts Apt 56b
" Robert R III & Southall R; ship clk IBM h6 Watauga Ct
" Roberta Mrs dietary Hillcrest Conval Center r307 Mallard Av
" Roberta Mrs sec R N Harris Sch r820 Chalmers St
" Roberta F emp L & M h815 Corona Av
" Ronald h317 W Trinity Av Apt 7
" Ronald C retd r821 N Mangum St
" Ronnie h4216 Garrett Rd Apt F46
" Ronnie L r918b Lancaster St
" Rosa h40 Hoover Road Apartments
" Rosa Lee h2438 Bluefield St
" Rosa S Mrs h704 Hickory St
" Roy C & Velma O; retd h515 Hardee St
" Ruben K nlpr Fargo-Hanna Oriental & Domestic Rugs
" Ruby L Mrs h2131 Guess Rd
" Ruby S Mrs retd h2412 Pickett Rd
" Ruby W retd r212 Watts St
" Russell & Rosalie P; clk Book Exch h2601 Vineyard St
" Ruth nurse N C Mem Hosp h2819 Wadsworth Av
" Ruth retd h709 N Elizabeth St
" Ruth B retd h2616 Erwin Rd Apt E12
" Ruth B Mrs retd h2619 Lawndale Av
" Ruth G opr Village Beauty Salon
" Ruth Morri clinic coordinator Duke Univ & Hosp r2518 Wilson St
" Ruth P Mrs h1103 Iredell St
" S A h401 Downing St Apt S
" Sadie h31f Few Gardens
" Sadie F retd h1531 N Hyde Park Av
" Sadie O clk Durham Lndry h1001 Alabama Av
" Saint Elmo & Goldie S; retd h3703 Turrentine St
" Sally h2009 Southwood Dr Apt 25
" Sally S studt r3851 Somerset Dr
" Sam h802 Gerard St
" Sam (Kysam Products) r2019 S Alston Av
" Sam A tchr Hillside Hi Sch r910 B Fiske St
" Samuel M emp Genl Tel r1012 Prologue Rd
" Saml P pharmacy tech Duke Univ & Hosp rHillsborough NC
" Sandra pharmacy tech Duke Univ & Hosp r312-B Maple St Apt B
" Sandra B acct Genl Tel rRt 5 Bx 516b
" Sandra J aide Morehead Sch h411 N Maple St
" Sandra S swtchbd supvr Duke Univ & Hosp r407 Raynor St
" Sarah A staff nurse Duke Univ & Hosp r401 S Duke Manor
" Sarah H retd h2519 Otis St
" Selina Mrs h4729 High Meadow Rd
" Sharon H staff nurse Duke Univ & Hosp r3545 Mayfair St Apt 108
" Shelton M & Katie E h515 N Maple St
" Shirley A studt r1475 Maplewood Dr
" Shirley F clk Genl Tel r626 Middle St
" Shirley O Mrs tchr Hillandale Elem Sch h5311 Peppercorn St
" Shoe Shop (O O Jones) 1014 Holloway St
" Smith & Jessie h711 Shay Dr

JONES SOUTHGATE JR & Carolyn M; President J Southgate & Son Inc, 1013 Broad St, PO Box 1651 (27702) Tel 286-2905, h3309 Avon Rd, Tel 489-5167
" Stanford L & Louise C; emp Research Triangle h1218 Cornell St
" Stanley emp Durham Morning Herald r33a Few Gardens
" Stanley L mtce Durham Herald r33a Holman St
" Stella D supvr Duke Univ & Hosp r215 Omega Rd
" Stephanie L sec Duke Univ & Hosp h1302 Rosewood St
" Sue T tchr Fellowship Christian Sch h1209 N Miami Blvd
" Susan emp Penney's h2328 Farthing St
" Susan A sec h113 Bradley Cir
" T Doug h3934 Dover Rd
" T W emp Thom Mc An Shoes rWabash St
" Temple K Mrs tchr Holloway St Sch rRt 2 Bx 350 Guess Rd
" Teresa B opr Marcelle's Beauty Salon r1802 Robinhood Rd
" Teresa L r1312 Georgia Av
" Terry M staff nurse Duke Univ & Hosp rChapel Hill NC
" Tessie M Rev pastor Mt Temple Holy Ch
" Tessie P Mrs coordinator Operation Breakthrough r237 Overlook Av
" Thelma L h111 Channing Av Apt 6c
" Theresa fnshr Dunkin Donuts
" Thom driver Yellow Cab r1713 Hillcrest Av
" Thos retd r820 Cleveland St
" Thos delmn U S C O rBx 710 Clayton Rd Rt 6
" Thos h508 Hardee St Apt B4
" Thos slsmn Harris Inc rRt 2
" Thos A & Juanita A (Thos A Jones Pntg Interiors & Exteriors) h1302 Rosemary St

JONES THOMAS A PAINTING INTERIORS & EXTERIORS (Thomas A Jones), Interior And Exterior Painting, 1302 Rosemary Av (27705), Tel 383-2242
" Thos C & Hassie T; mtcemn County Schs h1475 Maplewood Dr
" Thos D Jr & Eileen R; tobaconist Brame Specialty h2808 Devon Rd
" Thos E dietetics supvr Duke Univ & Hosp h59e Mc Dougald Terrace Apts
" Thos J Jr & Bertha H; retd h1015 Anderson St
" Thos R & Teresa B (Tommy's Htg & Air Condtg) h1802 Robinhood Rd
" Thos R & Dixie; drftsmn Gunter & Cook rRt 2 Bx 354c
" Thos T & Mary S; retd h2621 Stuart Dr
" Thos W emp Duke Univ & Hosp r59e Mc Dougald Terrace Apts
" Thos W & Clara M; clk Central Caro Bk & Trust h908b Carroll St
" Timmy USA r2438 Bluefield St
" Tommy h215 Omega Rd
" Tommy L & Evonne (Leo's Uphol) h712 Lynn Rd
" Trevor pathology dept Duke Univ & Hosp h1106 Douglas St Apt A109
" Troy H h1905 Erwin Rd Apt H
" Tyren B & Vickie W; mech Mike's Transmission Serv rRt 1 Bahama NC
" V Dallas & Peggie F; insp I B M h1302 Clinton Rd
" Valley emp Red & White h313 Sowell St
" Vanessa h23g Mc Dougald Terrace Apts
" Velma G hsekpr Duke Univ & Hosp r6109 Yellowstone Dr
" Verlinda A clinic asst Duke Univ & Hosp r907 Price Av
" Veronica staff nurse Duke Univ & Hosp h4216 Garrett Rd Apt B23
" Versel L r605 Carroll St
" Vida M retd h304 N Hyde Park Av
" Virginia B comm rep Duke Univ & Hosp rPO Box 316 Hillsborough NC
" Virginia L Mrs sec-treas Denson Prntg r614 Crosby Dr
" Virginia P Mrs bkpr Sou Coach h1413 Hudson Av
" Vivian E clk N C Mut Life Ins h815 Dacian Av Apt 24
" Vonetine r10 Hoover Road Apartments
" Vonnie h2416b Owen St
" W retd h3322 Glasson St Apt F
" W Aubrey Rev pastor Holloway St Bapt Ch r3910 Daniel Rd
" W Baxter & Patsy L; slsmn Nabisco Co h1926 Ward St
" W C agt Charlotte Liberty Mut Ins r120 Brook La
" W C III emp Winn-Dixie
" W Daye v-pres Rose Agcy
" W Daye Jr pres Rose Agcy
" W Preston & Ellen B; retd h1002 Juniper St
" Wade O & Emma H; retd h214 Edward St
" Wallace driver Old Dominion Frt Line
" Walter retd r818 Cleveland St
" Walter L agcy mgr Life & Causalty Ins r621 Donnelly Dr
" Walter R & Lois M; mech Caro Air Condtg Serv h816 W Markham Av
" Walter R sr artist illustrator Duke Univ & Hosp rRaleigh NC
" Wanda h1835 Cheek Rd Apt 12e
" Warren W & Evelyn C; retd h3117 Hope Valley Rd
" Wesley Rog biomed equip tech Duke Univ & Hosp r6706 Lockwood Dr
" Wilbert W & Clarene H; retd h116 Argonne Dr
" Willey h2201 Morehead Av Apt 25

GUARANTY STATE BANK
The little bank on the corner.
Main and Market Streets/Durham, N.C. (27702) P.O. Box 1731
North Durham Office/2801 Roxboro Rd. - Corner Maynard Ave.
Guess Rd. Office/2101 Guess Rd. - Corner Broad St.
(919) 688-9361

JONES
" Wm emp I B M h1000 N Duke St Apt 35
" Wm & Amelia O; retd h623 Burlington Av
" Wm h709½ N Queen St
" Wm & Sylvia h2804 Fawn Av
" Wm & Jean h311 S La Salle St Apt 40m
" Wm & Edith M; emp Burlington Indus h1215 Ivy St
" Wm Jr emp Mitchell's Prod rFew Gardens Av
" Wm A & Lonie M; retd h417 Walker St
" Wm D & Mary T; coordinator Duke Univ & Hosp h1302 Rosewood St
" Wm H & Belva H; slsmn Noland Co h2207 Englewood Av
" Wm J & Peggy M; mtcemn IBM h5018 Brenda Ct
" Wm J Jr h3022 Colonial Apts Apt 46a
" Wm M v-pres Mut Sav & Loan h2030 Bedford St Apt 4
" Wm M affairs action ofcr N C Central Univ r519 George St
" Wm P hsekpr Duke Univ & Hosp r2001 Apex Rd
" Wm S & Virginia J (Jones Exxon Serv Center) h614 Crosby Rd
" Wm S emp Duke Univ r33a Few Gardens
" Wm S & Bessie H (Variety Gro) h33a Few Gardens
" Wm T desk clk Downtowner Mtr Inn r2619 Lawndale Av
" Wm V & Marjorie L; adv solr Durham Herald h4335 Berini Dr
" Willie & Minnie; retd h2507 S Roxboro St Apt 7
" Willie & Cora T; retd h3214 Fayetteville St
" Willie h912b Gilbert St
" Willie h219 S Alston Av Apt C9
" Willie r3019 E Weaver St Apt 5
" Willie A Rev & Nina M; pastor True Way Holiness Ch h108 E Club Blvd
" Willie L retd r2407 Hart St
" Willie L & Frances h5500 Old Well St
" Willie L & Novella D; driver Associated Cab h1809 Vale St
" Willie M & Cath P; retd h2907 Kanewood Dr
" Willie Mae emp Duke Univ & Hosp r303 E Geer St
" Willie S & Barbara S; surveyor Nello L Teer Co h712 Colonial St
" Willou W Mrs med record clk Mc Pherson Hosp rRt 5 Bx 490
" Willowsten asmblr Amphenol h30d Mc Dougald Terrace Apts Apt 30d
" Wingate T & Jeannie D; supvr Smith James & Sons h618 Starmont Dr
" Zodra emp Chicken Hut No 2 h111 W Trinity Av
Jonnson James h415 E Pilot St Apt K11
Jordan See Also Jordon
" h1601 Angier Av
" Almeta Mrs speech therapist Rogers Herr Jr Hi Sch r528 Tuggle St
" Alvernor h4216 Garrett Rd Apt L2
" Andrew R & Gwinn J; sht mtl wkr L D Swain & Sons h1336 Newcastle Rd Apt C1
" Archibald C & Jane M; retd h147 Pinecrest Rd
" Arnetta acctg clk Duke Univ & Hosp h410 E Pilot St Apt P5
" B h1315 Morreene Rd Apt 30e
" B h311 S La Salle St Apt 46g
" B Kathleen instructional staff Duke Univ & Hosp r2607 E Main
" Bernice A tchr County Sch Bd h1442 Newcastle Rd Apt C2
" Bertha H Mrs clk N C Mut Life Ins h2216 Fayetteville St
" Beulah W Mrs retd r1723 Alston Avenue Rd
" Billie K h2607 E Main St Apt 4
" Bobby r105 S Elm St
" Bobby Jr r105 S Elm St
" Charles E Senior High School James E G Sills Prin 6806 Garrett Rd
" Charles L & Dorothy F; sup splst Genl Tel h3612 Darwin Rd
" Christine K Mrs switchboard opr Duke Univ & Hosp h1110½ Fern St
" Clarence W acct exec Bache Halsey Stuart Inc h24 Fellowship Dr
" Claudia J unclassified Duke Univ & Hosp rRt 3 Hillsborough NC
" Danford E & Ann M; retd h1605 Bivins St
" Eliz h205 E Ellerbee St
" Eliz T Mrs h2507 Wrightwood Av
" Ethel sec N C Central Univ hD2 Mutual Dr
" Florence E staff nurse Duke Univ & Hosp rRt 7 Box 400
" Florine M h3922 Duke La Apt 4
" Frank L & Jean L; emp U P S h3816 Hillgrand Dr
" Gatlin & Viola H; retd h104 Dunstan St
" Geo A & Gwen J (Central Htg & Cooling) h3101 Nantuckett Av
" Gracie A hsekpr Duke Univ & Hosp rRt 1 Box 545 Beaufort NC

JORDAN
" Helen Mrs tchr-dir Operation Breakthrough r2920 Driftwood St
" Jean L staff nurse Duke Univ & Hosp r3816 Hillgrand Dr
" Jeri W legal sec Bryant Bryant Drew & Crill r311 S La Salle St Apt 36l
" Joan T studt r1337 Clinton Rd
" Johnnie & Helen M; carrier PO h2920 Driftwood Dr
" Julie A J studt r147 Pinecrest Rd
" Larry (Navajo Trading Post)
" Lyndon clinical asst prof Duke Univ & Hosp rP O Box 760 Smithfield NC
" M P h311 S La Salle St Apt 49n
" Marian H claims agt Genl Tel r717 Daffodil La
" Marvin agt N C Ordinary Agcy hA2 Cornwallis Rd
" Muriel M recreation asst N C Central Univ r2615 Weaver St
" Nannie S research tech Duke Univ & Hosp r1916 Capp St
" Onie K sec Duke Univ & Hosp rRt 3 Box 44 Hillsborough NC
" Pamela med supply assmblr Duke Univ & Hosp r206 Cushman St
" Pauline sr payroll clk Duke Univ & Hosp h2121 Englewood Av
" Peggy N Mrs ofc sec Dr Robt Wentz rRt 2 Chapel Hill NC
" Peter C mech Alexander Mtr rPO Bx 113 Bear Creek NC
" Regina Y emp Genl Tel r1810-C Generation Dr
" Saml h815 Dacian Av Apt 17
" Saml L & Elma D; retd h818 Ridgeway Av
" Sara W sec Duke Univ & Hosp h206 Cushman St
" Sheilia A clinician County Bd Of Educ r1315 Morreene Rd Apt 30e
" Vera L switchboard opr Duke Univ & Hosp rBeaufort NC
" Virginia L admn sec Duke Univ & Hosp r2121 Englewood Av
" W C clk Big Star
Jordon Eliz r2100 Bundy Av
" Genia studt r2920 Driftwood Dr
" James A & Sandra T; retd h5334 Revere Rd
" Johnetta R Mrs rater Crum & Forster Ins Co's r2615 Weaver St
" Juanita A emp Durham Exchge Club Shelter Workshop r1513 James St
" Lester & Callie H; hlpr Central Caro Bonded Whse r105 S Elm St
" Michl studt r2920 Driftwood Dr
" Mike h2219a Lafayette St
" Virginia emp Gold Kist h105 S Elm St
" Wm R h1108½ N Guthrie Av
Jore h3301 Shannon Manor Apt 13c
Jorgensen David B asst rad safety officer Duke Univ & Hosp r2711 Oberlin Dr
" Dean R dental asst Dr Andrew P Collins r2711 Oberlin Dr
" Kenneth A & Eliz; retd h2616 Erwin Rd Apt E11
" Meade news gatherer W-D-N-C Radio hK3d University Apartments
Jorgenson Mike & Woodlyn h1315 Morreene Rd Apt 14c
Josef Joy h809 Colonial St
Joseph Agnes r2014 Southwood Dr Apt 7
" Connie R h1020 Cook Rd
Josephs C h2752 Middleton St Apt 23a
" Shelby H hse staff Duke Univ & Hosp r2752 Middleton St Apt 23a
Josey Bertha Mrs retd h1134 Merrick St Apt 4
" Harriett E h2801 Hillsborough Rd Apt B
" Henry r1134 Merrick St Apt 4
" Henry & Bertha; retd h318 E Umstead St
Joseys Zollie & Betsy; retd h1106 Lawson St
Joslin Bert D & Nora R; exp 2123 Elba St h2123 Elba St
" Richd G & Anne W; clinical assoc Duke Univ & Hosp h2314a Lednum St
Journiette E h806 Madison St Apt 3
" Timothy & Rosemary; slsmn Freedman's Dept Store h2300 Alston Avenue Rd
Jova Carol P editor Durham Herald rChapel Hill NC
Joy Earnestine l p n Duke Univ & Hosp r1603 Taylor St
" Frank & Winifred; retd h103 W Lavender Av
" Henry & Earnestine (Family Food Cntr) h1603 Taylor St
" Manor apts 4022 Chapel Hill Rd
" Phyllis M emp UNC h2808 Front St Apt P8
Joyce Dorothy D r906 Rosehill Av
" Johnnie L Rev & Louise P; retd h1125 Anderson St
" Maxine h2220 Glover Rd Lot 32
" Wm E h1809 Latta Rd
Joyl Katrina studt r1603 Taylor St
Joyland Food Center (Norman E Pope) 2501 Holloway St
" Pulpwood Yard (Larry D & Ricky L Pope) 104 Junction Rd
Joyner See Also Joiner
" Allen h703 Justice St Rt 8

Southern Real Estate Management & Consultants, Inc.
Serving the South in...
Management and Real Estate Sales
MLS
1905 Chapel Hill Rd.
P.O. Box 195
Durham, N.C. 27702
Tel. (919) 493-4523

THE KNOWLEDGE OF WHERE TO BUY IS AS IMPORTANT AS WHERE TO SELL GOODS

RILEY PAINT CO. AND WAREHOUSE, Inc.
Coronado Paints
Authentic Colonial
Williamsburg Colors
Martin Senour
Imperial Wallpaper
and Vinyl Wall Coverings
One Block North of Ball Park
Dial 688-1315 — 732 Washington St. (27701)

This Book is Your Silent Salesman
ADVERTISE AND PUT IT TO WORK

JOYNER
" Benny & Dora S; retd h914 N Elizabeth St
" Charles E & Lorinzo L; asst prof N C State Univ h514 Brighton Rd
" Charles N emp Genl Tel r206 Normandy St
" Claudia E emp Genl Tel h1021b N Buchanan Blvd
" D Warren & Paula; programmer IBM h1113 Wellons Dr
" Elsie retd h2507 S Roxboro St Apt 15
" Emma maid Ramada Inn r824 Rowane NC
" Ernest D retd h1002 Chester St
" F Belton Jr Rev & Toni; pastor Trinity United Meth Ch h1108 W Knox St
" Geraldine J Mrs dietary serv aide Duke Univ & Hosp h824 Roane St Rt 4
" Geraldine J Mrs dietary serv aide Duke Univ & Hosp r824 Roane St Rt 4
" Gregory h3f Carriage House Apts
" Irene M Mrs h1a Mc Dougald Terrace Apts
" J Y div eng State Dept Trans & Hwys rRt 2 Zebulon NC
" James L asst mach opr Lions Club Indus For The Blind r110 E Greer St
" Jessie R ofc sec Vets Admn h1311 Norton St
" John J mech Genl Tel r2114 Baltic Av
" John T III clinical asst prof Duke Univ & Hosp rAsheville NC
" Johnnie E tchr Holloway St Sch r1615 Smith Level Rd Chapel Hill NC
" Juanita A Mrs undwrtr Crum & Forster Ins Co's r2603 Sater St
" K T laby tech White Optical Labys rRt 1
" Luther S retd h1220 Lynn Rd
" Luther S Jr h2921½ Angier Av
" Marie B legal sec Brawley Brawley & Bennett r2921½ Angier Av
" Mary Mrs med dept Meth Retirement Homes rRt 2 Bx 78 Morrisville NC
" Mary E emp Genl Tel h1713 Hamlin St Apt A
" Paul R & Cath; plmb h3002 Ruth St
" Paulette (The Leading Lady)
" Paulette tchr asst Operation Breakthrough h1405 Lakeland St Apt C1c
" Pearline B l p n Duke Univ & Hosp r711 Chandler Rd
" Percy A & Dorothy P; whsemn N C Mut Whol Drug h835 Dreiser St
" Peter Jr & Ruth S; laby tech Duke Univ & Hosp h1101 Rosedale Av
" Phyllis h2201 Morehead Av Apt 7
" Priscilla h506a Liberty St
" R E (Coppridge Urologic Group) h3414 Rugby Rd
" Robt & Lula G h114 N Guthrie Av
" Robt W & Juanita A; appraiser Durham County Tax Supvr h2603 Sater St
" Ron E tchr Northern Hi Sch h18n Carriage House Apts
" Ron E tchr Northern Hi Sch r18n Carriage House Apts
" S C & Linda W; serv eng Burroughs Corp h4412 Holloman Rd
" Scott mgr County Seat rRaleigh
" Shelia D med dept Meth Retirement Homes rRt 2 Bx 78 Morrisville NC
" Sherwin studt r808 Holloway St
" Sybil R ofc sec White Optical Labys rRt 1 Bx 56h Bahama NC
" Victoria Mrs retd h206 Normandy St
" Wiley G & Maxine A; pressmn Durham Herald rHenderson NC
" Wm H sr research tech Duke Univ & Hosp r711 Chandler Rd
" Willie studt h808 Holloway St
" Willie mgr The Leading Lady
Joyners h3512 E Oak Dr
" Easter h1105 Gillette Av
Judd Anthony r509f E Umstead St
" Anthony E studt r3614 Keystone Pl Apt 9
" Audrey F Mrs h3614 Keystone Pl Apt 9
" Ava studt r3614 Keystone Pl Apt 9
" Ava emp Mc Donald's
" Barbara J h509f E Umstead St
" Betty r1514 Fay St
" Billy D & Gloria M; information sys Genl Tel h5105 Green Oak Dr
" Carel h1215 E Club Blvd
" Carolyn E l p n Duke Univ & Hosp h302 Dunstan St
" Geo emp Wilson & Emerson Constn r1134 Elmo St
" Harrison h1315 Morreene Rd Apt 18g
" Jere studt r5105 Green Oak Dr
" Judy C studt r5105 Green Oak Dr
" Julian S & Hanah J; jan IBM h807 Ridgeway Av
" Kevin emp Mc Donald's
" Leonras USAF r3614 Keystone Pl Apt 9
" Lonnie L hsekpr Duke Univ & Hosp r416 Lakeland St
" Mary h3019 E Weaver St Apt 9
" Oscar & Priscilla; emp Independent Life Ins h1102 Benning St
" Patricia C staff nurse Duke Univ & Hosp r311 S La Salle St Duke Manor Apts Apt 9j
" Ralph r509f E Umstead St
" Ralph & Elena h415 E Pilot St Apt G4

JUDD
" Roman A & Ellen B; refuse collr City Of Durham h126 East End Av
" Sarah C practical nurse Lenox Baker Hosp h916 Da Vinci St
" Tammi studt h509f E Umstead St
" W studt h311 S La Salle St Apt 9j
Judea Reform Congregation Rabbi Efraim M Rosenzweig In Chge 2115 W Cornwallis Rd
Judge Christine A h637 Starmont Dr
" Diane J tchr Durham Hi Sch h608 Hardee St Apt J4
" Sheryl L sec Duke Univ & Hosp r5126 Sourwood Rd
Judkins Della C Mrs h2321 Fitzgerald Av
" Dellia retd r1206a N Hyde Park Av
" Jo Ann admn sec DTI h421 Price Av
" Magnolia maid Central Caro Bk h915 Grant St
" Patricia A studt r421 Price Av
Judy's Joke (Donald Hill) novelty & party shop 2600 Hillsborough Rd
Juhlin Brooks D V analyst programmer Duke Univ & Hosp rRt 3 Box 81 Hillsborough
Julian Jocelyn J retd h1411 Arbor St
" Leonard F & Lillian M; podiatrist 907 Broad St r325 Country Club Dr
Julier Marion C h2524 State St
Juncosa Adrain studt h823c Clarendon St
Junction The Gail Holt Mgr women's clo 147 South Square Mall
" The Will Carter Mgr clo 227 Northgate Shop Center
Junior Cobbler (Jim Cunningham & Jas Rion) South Square Mall
" League Of Durham Eliz H Locke Pres 900 S Duke St
Junk Daryl R & Cheri; serv asst Duke Univ & Hosp h1806½ Shelton Av
Junker James r2213 Elder St Apt 4
Junkin Deborah J tchr Northern Hi Sch rRaleigh NC
Junkman Laverne G emp Genl Tel rP O Bx 15421
Juran Jerry J & Ann; pastor Parkwood Meth Ch r112 Radcliffe Cir
Just-US Wade Currin Pres mortgage co 120 E Parrish St
Justice Anthony sr food serv aide Duke Univ & Hosp r723 Justice St Rt 8
" Blair h215h Carriage House Apts
" Chas B h bx478 Mineral Springs Rd Rt 6
" Cindy emp Home Security Life rHillsborough NC
" Clara M retd h914 Burch Av
" Danl emp Caro Air Condtg r703 Justice St
" Dennis transmission mtce Pub Serv rRt 1 Bx 115-C Efland NC
" Dorothy studt r1315 Morreene Rd Apt 4l
" Edith mach opr Lions Club Indus For The Blind h210 S Guthrie Av
" Fabra A sr clk Genl Tel r1135 Landon St
" G S h1315 Morreene Rd Apt 4l
" Gary R & Bonnie h916 Iredell St
" Geo W mach opr State Dept Of Trans
" Grace E tchr Rogers-Herr Jr Hi Sch r2109 Concord St
" James W & Reecy W; constn wkr Nello Teer h802 Shay Dr
" James W Jr & Alice M; hsekpg asst N C Central Univ h816 Da Vinci St
" John B staff writer Duke Univ & Hosp rChapel Hill NC
" Johnnie R emp Genl Tel h1424 Wyldewood Rd Apt D2
" Juanita S Mrs retd r210 Albemarle St
" Lewis E Jr & Medessa W; custdn Lakewood Sch h2109 Concord St
" Luna M lpn Meth Retirement Homes r213 Lawson St
" Luther Jr & Mary; yd formn Epes Transport Sys h723 Justice St Rt 8
" Mary E hsekeeping supvr Duke Univ & Hosp rRt 1 Box 259 Hillsborough NC
" Mary I emergency med techn Duke Univ & Hosp rRt 1 Box 365aaa Hillsborough NC
" Medessa W purch expeditor N C Central Univ r2109 Concord St
" Mentis & Lillie M; retd h715 Justice St Rt 8
" Owen W & Luma M; emp State Probation Comn h213 Lawson St
" Robt & Sandra; USA h2522 Indian Trail
" Robt L & Thelma K; stge supvr L & M h4703 West Av Rt 8
" Sandra B sr med transcriptionist Duke Univ & Hosp r2522 Indian Trail
" Timothy roofer Pickard Roofing r723 Justice St Rt 8
" Vanessa studt r2109 Concord St
" Vanessa P lndry wkr Duke Univ & Hosp r715 Justice St
" Velma S Mrs cafeteria wkr C E Jordan Sr Hi Sch r6506 Garrett Rd
" W L & Velma S; iron wkr Babcock & Wilcock h6506 Garrett Rd
" Wanda L emp Duke Hosp r723 Justice St Rt 8
" Wm G roofer Pickard Roofing r723 Justice St Rt 8
Jyles Howard & Pearlie; div mgr Sears h2512 Janet St
K & G Car Wash N Duke St
K & K Toys Peggy Hamlet Mgr 125 South Square Mall
Kacillas Mary E studt lab supvr Duke Univ & Hosp h311 S La Salle St Apt 8h

KAEMPFER
Kaempfer Suzanne H asst head nurse Duke Univ & Hosp r817d N Buchanan Blvd
Kafina Joseph & Vera; designer T C Cooke Tc-Pe r113 Tracey Trl
" Nancy M sec Duke Univ & Hosp r5502 Beaumont Dr
" Saml J & Ruby D; retd h110 W Maynard Av
Kagan Andrew M software mgr Data Flow Inc r2526 Glendale Av
Kagarise Thos K eng W M Piatt & Co rChapel Hill NC
Kahin Sheliah emp Toy City r304 W Enterprise St
Kahl Andrzej h1304 Seaton Rd Apt T18
Kahlenberg Cara Lane r2011 Yearby Av Apt H
Kahn h2836 Chapel Hill Rd Apt 24i
" Joel instructional staff Duke Univ & Hosp r405 Elf St Westover PA Apt B3
" Leslie A lib asst Durham Herald r100 W Club Blvd
" Mike studt h204b E Markham Av
Kain Kath organist-choir dir St Paul's Luth Ch r4021 Neal Rd
Kainsinger Jeannie mgr Fast Fare rHenderson NC
Kaiser See Also Keiser Keizer Keyser And Kiser
" Helen L retd h1201 Dwire Pl
" James E studt r119 Larkspur Cir
" James R & Ruth E; estimator United Van Lines h119 Larkspur Cir
" K R h924 Dacian Av Apt 12
Kalafos Paul studt r1315 Morreene Rd Apt 8c
Kale Eliz asst hd nurse Duke Univ & Hosp r2003 Ruffin St
" Robt G & Eliz B; retd h2003 Ruffin St
" W A & Ruth R; retd h500 E Markham Av
Kalish Rochelle h506 Gattis St
Kallianos Andrew G & June C; supvr L & M h242 Argonne Dr
" Angelo S retd r242 Argonne Dr
" John studt r242 Argonne Dr
Kallindorf Craig Mrs h300 Swift Av Apt 20
Kalloch Steven S h2423 Highland Av
Kalo Monica K asst prof N C Central Univ rChapel Hill N C
Kaluzny Arnold D adjunct prof Duke Univ & Hosp rChapel Hill NC
Kaman Stuart studt r1021a Iredell St
Kamenar Eliz hse staff Duke Univ & Hosp h1106 Douglas St Apt A305
Kamin Dorothy L sr research tech Duke Univ & Hosp r2417 Perkings Rd
" Henry & Dottie; prof Duke Univ & Hosp h2417 Perkins Rd
Kandy Ethel D Mrs retd h2615 Shenandoah Av
Kane See Also Cain And Caine
" r2117 Bedford St Apt 24
" Geo W Jr chairmn of bd Geo W Kane Inc rHenderson NC

KANE GEORGE W INC

George W Kane Jr Chairman Of The Board, W A Stokes President, H Wade Gresham Secretary-Treasurer, B H Mixon Manager Of Durham Office, G F Jarrell Director Of Technical Services (Estimating), General Contractors, 105 S Mangum St (27702), Tel 682-6115, Greensboro Office, Robert Thaxton Manager, 405 Banner Av, Tel 273-5538, Henderson Office, Lester Long Manager, 117 W Montgomery St, Tel 438-8158, Winston-Salem Office, Reynolda Station, Tel 725-3323

" John exec dir Geo W Kane Inc rRaleigh NC
" Mary A hse staff Duke Univ & Hosp h1443 Newcastle Rd Apt B1
" Terese A systems project mgr Duke Univ & Hosp r4108 Edenton La
" Valerie nursing supvr Duke Univ & Hosp r2117 Bedford Apt 24
" Wm J & Noreen S; assoc prof Duke Univ & Hosp h5 Breton Pl
Kang Jung Hee maid Washington Duke-Best Western
Kanofsky G h700 Morreene Rd Apt G3
Kanoy Burrell E & Ann L; dentist 1212 Broad St h1316 Welcome Cir
" Michl B studt r1316 Welcome Cir
Kanoz Steven C & Gloria W; acct Blue Cross Blue Shield h5015 Timmons Dr
Kanski Wanda h810 N Duke St Apt 12
Kantambu Diallo slsmn Holiday Imports h3017 Weymouth St Apt 104
Kanter See Also Cantor
Kanthamani H research assoc Institute For Parapsychology h911 W Murray Av
Kanti Al h901 Chalk Level Rd Apt O13
Kantner Geo B & Eliz S; admn mgr Duke Univ & Hosp h2720 Sevier St
" Kath computer programmer trainee Duke Univ & Hosp r1011½ Monmouth Av
Kapherr Joseph W & Lou; pres T C Cooke Tc-Pe rCreedmoor NC
Kapiko J L h2318 Lednum St Apt 2
" Jerrold L & Eleanor B; coordinator Duke Univ & Hosp h4202 Angier Av
" Robin switch bd opr Liberty Bk & Trust r4202 Angier Av

KAPLAN
Kaplan Herbert P & Rosalind M (Sonny's) h1505 Kirkwood Dr
" Jacob D & Alfreda; retd h201 Watts St Apt 4
" Norma h5405 Pelham Rd
" Rosalind M sec Duke Univ & Hosp r1505 Kirkwood Dr
" Sheryl F staff nurse Duke Univ & Hosp rRt 5 Box 177 Chapel Hill NC
" Stanley H (Stanley H Kaplan Educ Center) r4113 Pavillion Place
" Stanley H Educational Center (Stanley Kaplan) 2634 Chapel Hill Blvd Suite 102
Kaplin Mark h3022 Colonial Apts Apt 46c
Kaplitz Robert L emp W T V D r4100-34 Five Oaks Dr
Kappas Geo h901 Chalk Level Rd Apt N13

KAR COLOR INC

Lewis Wayne Strickland President, Larry G Speagle Store Manager, Automotive Paint Specialty, Body Shop Supplies, 903 Hardee St (27703), Tel 682-5615

Karagelen Michl A & Dawn M; emp R L Dresser h4508 Ryan St
Karakepelis Georgios (The Plaza Restr) h810 N Duke St Apt 14
Karangelen A T Mrs h1427 Sedgefield St
" Wanda studt r1427 Sedgefield St
Karas Kathryne W with Chapel Hill Sch Of Business h617 Colgate St
Karasek h4007 Trotter Ridge Rd
Kardish Margt lab research analyst Duke Univ & Hosp rChapel Hill NC
Kardon John mgr Brinkley's h3823 Lyckan Pkwy
Kareim Joe (Joe & Joe Beauty Sup) r835 S Miami Blvd
Kariman Khalil assoc Duke Univ & Hosp r311 S La Salle St Apt 1l
Karis Joannes H & Martha; prof Duke Univ & Hosp h3923 St Mark's Rd
Karl Tom A slsmn Bill Boyce Mus Center h1800 Shelton Av
Karlman h311 S La Salle St Apt 1l
Karlsen See Also Carlson
" Gustav M & Ruth R; pntr Claude M May Inc h122 Southerland St
" Ruth R Mrs cafeteria mgr Durham Hi Sch r122 Southerland St
Karmonacky Lorraine Mrs aide Glenn Elem Sch rRt 2 Bx 102a Creedmoor NC
Karnash Sharon L sr research tech Duke Univ & Hosp r1309 Rosemary Av
Karnes Thos C psychiatric atndt Duke Univ & Hosp rAsheville NC
Karnodle Harold h2302 Pratt Av Apt 2
Karns Stanley C & Shirley; slsmn Ingold Tire rRaleigh NC
Karpinski Michl J Jr & Lynn M; research analyst U S Govt h5105 Timmons Dr
Karr Ann h2607 Elgin St
" Diane h31 Manor Ct
Karriker Thurman R & Susanne P; retd h1925 Holloway St
Karsen Perry A tchr Durham Hi Sch r926 Dacian Av Apt 6
Karukstis Charles P data tech Duke Univ & Hosp r1007 Lamond Av
" Kerry studt h1911 Yearby Av Apt E
Kasell Jackie H research assoc Duke Univ & Hosp rCary NC
Kashioka Tomihide studt h808 Green St Apt C3
Kasprowicz Joan clinical dietitian Duke Univ & Hosp rCary NC
Kasprzak Kath L r4216 Garrett Rd Apt H36
Kastner Fred C computer splst Environmental Protections Agcy h5700 Dedmond Ct
Kates Larry & Pam; pntr h2100 Broad St
" Pam cash Morgan's Restr h2100 Broad St
" Wayne & Annie G; home improvement 110 N Guthrie Av h110 N Guthrie Av
Katsigianis Andrew mgr Palms Restr h3301 Shannon Manor Apt 12d
Katz Andrea S primate center supvr Duke Univ & Hosp r103a E Markham Av
" David L studt hE1b University Apartments
" Gilbert slsmn Textilease h901 Chalk Level Rd Apt A15
" Henry J & Elis S; faculty Duke Univ & Hosp h1118 Woodburn Rd
" Michl D slsmn Coggin Pontiac h4603 Blanchard Rd
" Rhona h700 Morreene Rd Apt F3
" Saml L prof Duke Univ & Hosp rRt 2 Piney Mountain Rd Box 121 Chapel Hill NC
Katzenback Emery L bd dir Liggett Group
Katzenmeyer W G aide N C Central Univ r2818 Mc Daniel Rd
Kauffman Suellen research tech Duke Univ & Hosp r610 S Lasalle St Apt 7-A
Kaufman Bernard assoc prof Duke Univ & Hosp h2900 Arnold Rd
" Charles & Bonnie; brklyr h412 Newsom Av
" Michl D & Helen W; asst prof Duke Univ & Hosp h2442 Tryon Rd
" Russell E assoc Duke Univ & Hosp h118 Landsbury Dr
Kaufmann Louise A research assoc Duke Univ & Hosp h2732 Middleton St Apt 1f

YOUR Independent INSURANCE AGENT
EAVES INSURANCE AGENCY INC.
Complete Coverage For Your Protection
Telephone 489-9176
1820 Chapel Hill Road, P.O. Box 809 (27702)
At Lakewood Shopping Center

You save more than money with
UNITED STATES SAVINGS BONDS
Buy them where you work or bank

Weldon's Jewelers Inc.
FINE DIAMONDS—WATCHES—JEWELRY
Expert Watch and Jewelry Repairing
NORTHGATE SHOPPING CENTER
On The Mall
Tel. 286-0539

YOUR SHARES IN AMERICA
UNITED STATES SAVINGS BONDS
Buy them where you work or bank

KAUFMANN
" Peter & Aukse; asst med resident prof Duke Univ & Hosp h128 Emerald Cir
Kavanagh Eleanor R med tech Watts Hosp h120a Newell St
Kay Gilles h2205 Lafayette St
" Jennifer h1947 Southwood Dr Apt 3
" Richd F & Cheryl; assoc prof Duke Univ & Hosp h1006 W Trinity Av
" Susan emp Marie Austin Realty
" Susan C social wkr Duke Univ & Hosp rRt 8 Box 516b Chapel Hill NC
Kayler Hazel Mrs retd h109 Bradley Cir
Kaylor D E retd r1315 Morreene Rd Apt 2e
Kayo Oil Co James Wilkins Mgr 1529 S Miami Blvd
" Oil Co Service Station Ezra Hayes Mgr 2685 Chapel Hill Blvd
Kazanis Deno research assoc Duke Univ & Hosp rChapel Hill NC
Kazel Matt asst mgr Jeremiah's rButner N C
Kaz-Jepsen Richd M emp Genl Tel r1322-B1 Wyldewood Rd
Kaztepsen Richd h1322 Wyldewood Rd Apt B1
Kea See Also Kee Key And Keys
" Clydia K hsekpr Duke Univ & Hosp r516 Lakeland St
" Fernando mach Sperry Electro Components r516 Lakeland St
" Wm & Cath K; aide Vets Admn h516 Lakeland St
Keane See Also Keen And Keene
" Mary M clinic recpt Duke Univ & Hosp r2112 Broad St Apt E66
Kearn Judie h2112d Broad St Apt 16
Kearney See Also Kerney
" A h311 S La Salle St Apt 11j
" Craig emp Umstead Hosp h302 Colony Manor Apartments Bldg 1
" E L h308 Alton St
" Edna V sr acctg clk Duke Univ & Hosp r3031 University Dr
" H H staff mgr Home Beneficial Life Ins rFranklonton
" Jack h311 S La Salle St Apt 34b
" James J & Thalia A; research chem Research Institute h1309 Alabama Av
" Jessie D Mrs dir of art City Bd Educ r1204 Crowell St
" Joyce O h2118 Pershing St
" Larry E & Gloria T; admn IBM h1904b House Av
" Lewis M & Barbara; lino opr Durham Herald r2602 Rolling Pines Av
" Lori E studt r1309 Alabama Av
" Marie F Mrs tchr Y E Smith Sch r308 E Alton St
" Maxine W Mrs label processer Burl Indus h3031 University Dr
" Minnie retd h2616 Erwin Rd Apt 67
" Morris & Susan; emp Triangle Brick h220 Lynn Rd
" Morris W & Vivian; retd h1407 Fay St
" P studt r311 S La Salle St Apt 47i
" Sandra A studt r1309 Alabama Av
" Terry J studt r1309 Alabama Av
" Wm A Jr studt h311 S La Salle St Apt 1c
" Wm E & Mary H; retd h309 W Maynard Av
" Wm P & Jessie D; tchr Holton Jr Hi Sch h1204 Crowell St
" Wm T & Gertrude R; emp IBM h103 Emerald Cir
Kearns h1315 Morreene Rd Apt 6f
" See Also Kerns
" Beth payroll clk County Bd Of Educ r3037 Carver St
" Charles D & Charolette; rate clk East Coast Mtl Distr h2501 Otis St
" Dennis H & Nancy G; eng tech L & M h3218 Duke Homestead Rd
" James B studt r1003 N Driver St
" Lillie home nursing State Dept Social Servs h804 Juniper St
" Linda L aide Hillandale Elem Sch r3505 E Oak Dr
" Nancy G Mrs sec Duke Univ & Hosp h3218 Duke Homestead Rd
" Nancy R emp Genl Tel r2413 Landis Dr
" Ned S & Jane B; asst to v-pres health affairs Duke Univ & Hosp h1003 N Driver St
" Robt M & Linda L; sub contr Home Improvements h3505 E Oak Dr
" Spencer J studt r1003 N Driver St
" Suzanne D studt r3218 Duke Homestead Rd
" Vance emp Home Security Life r2413 Landis St
" Wilma L sr dietary serv aide Duke Univ & Hosp h1008 Morning Glory Av
Kearny Carolyn h3020 E Weaver St Apt 8
Keat Ada waitress-cook h3017 Holloway St
Keathley Mary T Mrs tchr aide Club Blvd Sch rChapel Hill NC
Keaton Benj F visiting lecturer N C Central Univ rChapel Hill NC
" Eliz B ofc mgr Central Elec Mtr r2915 Guess Rd
" Fred L & Eliz B; insp Froehling-Robertson h2915 Guess Rd
" Michl & Theresa h484d Sanders Av
" Ralph J & Inez C; retd h2209 Guess Rd
" Ralph J Jr h1812 Atterbury La
" Teresa T Mrs eligibility splst County Dept Social Servs rRt 4 Bx 484d
" Wm studt r2915 Guess Rd
" Wm M & Vina A; retd h2203 Guess Rd

KEATTS
Keatts Susan H staff nurse Duke Univ & Hosp r1915 Medallion Dr
Keck Dewey D & Mary; retd h811b W Club Blvd
" Grady r813 Cleveland St
" Lewis G & Rose A; coordiantor Durham Tech h1312 Clermont Rd
" Ruby T Mrs retd h107 E Maynard Av
Kee See Also Kea Key And Keys
" Lottie B h2215 Alston Avenue Rd
" Marsha emp Durham College h410 E Pilot St Apt S8
" Nellie M food serv supvr Duke Univ & Hosp rPO Box 75 Butner NC
" Preston G & Judy A; driver Southchem h823 Jim Lyon Rd Rt 8
" Robt emp Bell Tel & Teleg h4216 Garrett Rd Apt H4
" Steve agt Life & Casualty Ins r2700 Sprucewood Dr
Keech h1203b Fargo St
" Charles L emp Budd-Piper Roofing r523 Holloway St
" Clara L retd h2616 Erwin Rd Apt C10
" Joesephine retd h523 Holloway St
" Sylvester roofer Durham Roofing r201 W Piedmont St
" Sylvester porter Alexander Mtr r523 Holloway St
Keefauver Melinda dietn Durham County Hosp h311 S La Salle St Apt 13h
Keefe Francis J asst prof Duke Univ & Hosp r12 Ashley Rd
Keel Eleanor h1829 Front St Apt F7
" James F hse staff Duke Univ & Hosp h1336 Newcastle Rd Apt A2
" Sam A prin Sou Hi Sch r514 Andover Rd
Keels h1315 Morreene Rd Apt 4i
" Kenneth B Jr jr eng D P Co rChapel Hill NC
Keen See Also Keane And Keene
" Brenda V v-pres Hilton Inn h4129 Deepwood Cir
" Marjorie h801 Watts St
" Nancy tchr Calvary Bapt Ch Child Care & Kindergarten r2621 Glover Rd
" Shelia opr Northgate Hair Styling h2303 Lednum St Bldg C Apt I
" Wayne A installer repr Genl Tel r2621 Glover Rd
Keenan See Also Kenan
" John F & Hazel A; retd h3312 Chapel Hill Rd
" Richd h606 E Ellerbee St
Keene See Also Keane And Keen
" Donald W & Doris A; retd h2323 Farthing St
" Doris nurses aide Friendly Rest Home
" Jack D & Judy; asst prof Duke Univ & Hosp h1617 Shawnee St
" Lola T Mrs sr library asst Duke Univ & Hosp h2805 Carver St
" Mary A r708 Hugo St
" Thelma L Mrs retd h708 Hugo St
Keener Ruth W retd h810 Demerius St Apt S2
" S h311 S La Salle St Apt 39h
" Wm B & Frances P; pres-treas Keener & Williams rCary NC
" Williams & Adams Pa Wm B Keener Pres-Treas R Wade Williams Jr V-Pres-Sec archts 331 W Main St Suite 402
Keese Peter G Rev & Helen V; asst chaplain Duke Univ & Hosp h1015 Monmouth Av
Keesler Thos Y psychiatric atndt Duke Univ & Hosp rPO Box 8844 Asheville NC
Keeter A E h2006b Jersey Av
" Tommy E & Sylvia; pipe wkr Comfort Engs rRoanoke Rapids NC
Keeton Alford L emp Lena Marley
" Alf L Jr & Jean; emp N C Museum Of Life & Science r5812 Ridgeway Dr
" Anna K Mrs clk D P Co r5812 Ridgeview Dr
" Eunice S Mrs retd h1422 Broad St
Keetsock Ida N Mrs pharm Mc Pherson Hosp r3826 Hermine St
" Mitro & Ida N; undwrtr Reliance Ins h3826 Hermine St
Keever Dan h1315 Morreene Rd Apt 24g
" Danl r4216 Garrett Rd Apt I25
" Thad B & Barbara; slsmn Cogging Pontiac h3515 N Duke St
Kegg Cheryl L Mrs nurse County Health Dept rChapel Hill NC
Keicher Philip A pharm Duke Univ & Hosp rHillsborough NC
Keir Henry B & Louise M; retd h2120 Sprunt Av
Keiser See Also Kaiser Keizer Keyser And Kiser
" r311 S La Salle St Apt 8l
Keister Buddy & Nancy h1003 Rosehill Av
" Nancy J sec Duke Univ & Hosp r1003 Rosehill Av
Keitel Wendy A hse staff Duke Univ & Hosp r1922 Washington St
Keith Anita M computer opr Duke Univ & Hosp h2507 S Roxboro St Apt 40
" Anna slswn Cavin's r2303 Lednam St Bldg C Apt F
" Anna M Mrs ofc sec Home Security Life Ins h3832 Hermine St
" Annette L Mrs elig splst County Dept Social Servs h10 Plummer Pl
" Annie A Mrs retd r229 East End Av
" Arth H & Harriett; mech D P Co rStem NC
" Arvid L & Tessie L; retd h911 Chester St

Belk Leggett
Durham's Largest Department Store
FREE PARKING
South Square Mall, Chapel Hill Blvd. 493-3411

KEITH
" Arvid L Jr & Lucy F; retd h1430 Newcastle Rd Apt C1
" B h4216 Garrett Rd Apt K17
" Barbara A emp Durham County rBx 72f Cheek Rd Rt 5
" Barbara A sr clk typ Duke Univ & Hosp r727 Hancock St
" Barbara B acctg asst Genl Tel rBx 371 Creedmoor NC
" Becky G Mrs rater Reliance Ins rRedwood Rd
" Betty M Mrs retd h302 E Umstead St
" Billy Rev bus dir Liberty Free Will Bapt Ch rRt 4 Bx 494
" C Eliz Mrs tchr Holloway St Bapt Day Care Cntr h1202 Eva St
" Carolyn H teller First Union Natl Bk Of NC h4216 Garrett Rd Apt K10
" Carolyn W ofc sec Genl Tel rBx 464 Creedmoor NC
" Charles E Rev & Anna; pastor Calvary Free Will Bapt Ch h3832 Hermine St
" Charles R & Barbara; psychiatrist Durham Community Guidance Clinic rRt 4 Bx 407 Chapel Hill N C
" Corliss F food serv aide Duke Univ & Hosp r605 Umstead St Apt 10
" Cynthia C emp Bryant Bryant Drew & Crill rCreedmoor NC
" Debbie G Mrs recpt County Health Dept rRt 5 Bx 721e
" Diane B sec Genl Tel rRt 2 Bx 478 Creedmoor St
" Donald shop wkr Gann Mach Shop & Indus Sups r1303 Liberty St
" Donald h1105 Park Av
" Dwight utility wkr State Dept Of Trans rGuthrie Av
" Edith H cook Bragtown Elem Sch r602 Craven St
" Eliz retd h217 Cook Rd
" Ellis Rev & Dorothy E; jan N C Natl Bank Bldg h827 Elmira Av
" Ernest M r323a W Trinity Av
" Eva M Mrs spl tchr aide Club Blvd Sch r1105 Park Av
" Faye J Mrs ins clk Mc Pherson Hosp r1011 Spruce St
" Georgia K Mrs retd h919 Ellis Rd
" Hal P swtchmn Genl Tel rBx 464 Creedmoor NC
" Harriett A Mrs clk D P Co rStem NC
" Horace jan Durham Herald r6020 Barbee Rd
" Iris P Mrs retd r3832 Hermine St
" James & Janie; hsekpr Duke Univ & Hosp h1002a Onslow St
" James A swtchmn Genl Tel r2532 Barwick Dr
" James C & Ruth E; mach opr L & M h2508 Harvard Av
" James D appr Modern Elec rRt 6 Bx 248a Sherron Rd
" James F (Jim's Party Store) rLees Ville Rd
" James H & Hannah L; mtce supvr Palm Park Apts h3672 Guess Rd
" James O & Mabel Z; retd h1017 S Duke St
" Janie maid Dutch Village Motel r1002 Onslow St
" Jeff D & Mary E; br mgr Eckerd Drugs h116 Landsbury Dr
" Jimmie & Diane; appraiser Reliance Ins rRt 1 Youngsville N C
" Jimmy conn Am Credit rCreedmoor NC
" Kathy V acctg clk Duke Univ & Hosp r527 Uzzle St
" Larry E truck driver Duke Univ & Hosp h608 Hardee St Apt C8
" Leroy & Helen B; pipelayer Pub Serv h1301 Manteo St
" Lida h1208½ Alma St
" Linwood h605a Barton Av
" Linwood h1704a Taylor St
" Mable C clinic interviewer Duke Univ & Hosp rRt 1 Box 314 Morrisville NC
" Marvin G crew leader State Dept Of Trans rCreedmore NC
" Mary ofc sec Hope Valley Elem Sch r116 Landsburry Dr
" Maurene mail clk Genl Tel r45f Mc Dougald Terrace Apts
" Patricia Mrs beautician Palms Beauty Salon r547 Homeland Av
" Patricia L h1405 Lakeland St Apt C1f
" Pattie S laby tech Duke Univ & Hosp r323 W Trinity Av
" Pauline retd h801 Cook Rd
" Peggy ofc clk Triangle Elec Mtr r213 Breedlove Av
" Ray W & Rebecca; bkpr N C Mut Whol Drug rRt 2 Bx 487 Creedmoor NC
" Rebekah W sr research tech Duke Univ & Hosp rRt 2 Box 432 Creedmoor NC
" Robt Jr & Barbara A; custdn Village Dinner Theatre h727 Hancock St
" Sheila F sec rRt 4 Bx 494

KEITH
" Thos A & Cathy; rt slsmn Coca-Cola rBx 317 Creedmoor NC
" Troy A & Carolina E; sht mtl mech Budd-Piper Roofing h1202 Eva St
" Wade E & Ruth N; mtce & repr Meth Retirement Homes h4311 Chapel Hill Rd
" Wm & Shirley; emp Raleigh-Durham Airport h119 Cushman St
" Wm D & Odell L; retd h703 Bacon St
" Wm H & Pattie S; retd h323a W Trinity Av
" Wm H Jr tchr C E Jordan Sr Hi Sch rRt 2 Creedmoor NC
" Worth B & Edith R; whsemn N C Mut Whol Drug h602 Craven St
" Zebbie C & Bessie C; emp Durham County Genl Hosp h1222 S Roxboro St
Keithley Lloyd L & Gertrude H h2419 Shenandoah Av
Keizer See Also Kaiser Keiser Keyser And Kiser
" Johannes H & Rita S; research assoc Duke Univ & Hosp h5041 Green Oak Dr
Kelby Geo studt h1700 Pace St Apt O
Kelderhouse Dental Labortory (Mrs Karen F Kelderhouse) 2816½ N Roxboro Rd
" John H & Karen F; with Kelderhouse Dental Laby rRt 1 Bx 353k Bahama NC
" Karen F Mrs (Kelderhouse Dental Laby) rRt 1 Bx 353k Bahama NC
KELL JAMES A & Lynette F; General Manager Ramada Inn Downtown, 600 Willard St, PO Box 98 (27702), Tel (919) 683-1531
" Lynette F med techn Duke Univ & Hosp rRoute 8 Box 282
Kellam Anne B sec Duke Univ & Hosp r1908 Torredge Rd
" Claudette unclassified Duke Univ & Hosp r509 Bacon St
" Earl W & Edna; auto glass mgr Pritchard Paint & Glass h1304 Shepherd St
" James W retd h1705 W Lakewood Av
" Robt r3545 Mayfair St Apt G06
Kelleher Jim studt r1300 Green St
Keller Ann H unclassified Duke Univ & Hosp rRt 1 Box 188 Bahama NC
" H Michael & Faye; studt h2808 Front St Apt T5
" Herbert L & Kath S; with Burl Indus h613 Dupont Dr
" Leonard studt r1017 Chalk Level Rd
" Margt Mrs member City Council r1024 W Markham Av
" Mary E sr med technologist Duke Univ & Hosp r4623 Myers Park Dr
" R A retd h1017 Chalk Level Rd
" Ricky L & Ann; press asst opr Mead Containers rRt 1 Bx 188 Bahama NC
" Thos F & Margt Q; faculty Duke Univ & Hosp h1024 W Markham Av
Kelley See Also Kelly
" Allen C faculty Duke Univ & Hosp r4607 Chicopee Trail
" Bob r1315 Morreene Rd Apt 3j
" Calvin G & Lola M; mech Genl Tel h4013 Casa St
" Carolyn A sr accounts payable clk Duke Univ & Hosp r116 N Hyde Pk
" Charlie C Jr hsekpr Duke Univ & Hosp r705 Queen St
" Delois J Mrs librn Hillside Hi Sch h1914 Athens Av
" Donna r1302a Manteo St
" Gerald E h112 Townsend La
" Gwendolyn h2001 E Peabody St
" Hazel Mrs h308 S Guthrie Av
" Ila L Mrs retd h1708 Angier Av
" Jade G sr library asst Duke Univ & Hosp h414 Pleasant Dr
" Jewel emp Ramada Inn h1302a Manteo St
" John R h2732c N Roxboro Rd
" Johnea assoc prof N C Central Univ r1708 Roxboro Rd
" Joseph L security guard Duke Univ & Hosp r2507 S Roxboro St Apt 1
" Julius L & Alice J h317 Howard St
" Karabeth mgr Proud Mary's r614 Clayton Rd
" M h3039 University Dr
" Norman W hsekpr Hillcrest Conval Center r1417 W Pettilgrew St
" Paul J Jr & Hattie W; mech Morgan Mtrs h42 Hawthorne Dr
" Pauline S Mrs cafeteria cash Geo Watts Sch r3911 Brixton La
" Raymond P hsekpg asst N C Central Univ r132 Nelson St

REALTOR®
Jim Warren Real Estate
"A House-Sold Word"
489-7461
1809 Chapel Hill Rd. Durham, N.C. (27707)
MULTIPLE LISTING SERVICE MLS

DURHAM BUILDERS SUPPLY CO.
BUILDERS' SUPPLIES of All Kinds
•
BUILDERS' HARDWARE
•
BUILDING SPECIALTIES
Customer Parking
105 S. BUCHANAN BLVD. (27701)
Phone 688-1381

CLAUDE M. MAY, Inc.
Painting — Papering — Interior Designing
AMPLE PARKING SPACE
1101 W. Main St. (27701) Tel. 682-9348

TRIANGLE FIREPLACES BY
Majestic
An American-Standard Company
We specialize in fireplaces by MAJESTIC and SUPERIOR
ONE SURE WAY TO KEEP WARM THIS WINTER
FREE ESTIMATES
682-2444
803A RAMSEUR ST., DURHAM

Insurance Specialists
J. SOUTHGATE & SON, Inc.
FIRE—CASUALTY—AUTOMOBILE—BURGLARY—BONDS—MARINE—HOSPITALIZATION—HEALTH and ACCIDENT—LIFE
Established 1872 1013 Broad St., P.O. Box 1651 (27702) Phone 286-2905

KELLEY
" Renee B Mrs radiology aide Duke Univ & Hosp h1019a N Buchanan Blvd
" Thos E hsekpr Duke Univ & Hosp rA3 Atlantic St
Kelling Douglas G Jr asst prof Duke Univ & Hosp rConcord NC
Kellogg Eliz J Mrs ofc sec Meadowmont Farm h1421 Ruffin St
Kelly h101b W Hillside Av
" h22h Carriage House Apts
" Ann Mrs tchr dir Operation Breakthrough r2904 Sprucewood Dr
" Azile asst mgr Baldwin's rSouth Square 1124 Delano St
" Banks C & Mary R; retd h1209 Clarendon St
" Banks C Jr & Mary S; parts clk Coggin Pontiac h2523 Glendale Av
" Betty J Mrs records clk N C Central Univ hE1 Cornwallis Ct
" Bettye S servs dir County Dept Social Servs r1114 Berkeley St
" Billy M & Jo Carolyn; chkr Pilot Frt Carriers rRt 8 Bx 319
" Cath staff nurse Duke Univ & Hosp r1001 Dacian Av
" Charles D sr eng Genl Tel h2009 Southwood Dr Apt 3
" Chas R Jr physician's assoc intern Duke Univ & Hosp h1001 Dacian Av
" Clara U Mrs retd h1504 Oakland Av
" Clarice dining hall cash Duke Univ & Hosp r1716 Mason Dr
" Dana A & Judith H (Kelly Constn) h3937 Swarthmore Rd
" Delores h416 East End Av
" Doretha r2507 S Roxboro St Apt 5
" Dorothy B Mrs supvr N C Mut Life Ins r1405 N Hyde Park Av
" Drexel M emp Genl Tel r200 Seven Oaks Rd Apt 22h
" Edw F research assoc Duke Univ & Hosp rRt 2 Box 264 Creedmoor NC
" Edwin J Jr & Ann M; bus opr D P Co h2904 Sprucewood Dr
" Ella M Mrs h302 E Enterprise St
" Eug & Cath; hsekpr Duke Univ & Hosp r1112a Eva St
" Evelyn M Mrs h3207 Sherbon Dr
" Frances W Mrs mach opr L & M h2605 Rustica Dr
" Francis E studt r2209 Strebor Rd
" Franklin B & Gail A; ins agt Collier-Cobb & Assoc h2203 Glover Rd
" Fredlyn D sr clk typ Duke Univ & Hosp rRaleigh NC
" Geo T & Leona R; ctr Asplundh Tree Serv h4620 Holloman Rd
" Gladys maid Montaldo's
" Gladys G Mrs retd h2210 Glover Rd
" Glenn R & Patricia N; dept mgr Belk's h109 Radcliff Cir
" Hallie emp Pifer Indus r308 S Guthrie Av
" Helen D h311 S La Salle St Apt 33m
" Hunter L & Margt U; pharm Murdock Center h1302 Welcome Cir
" Jack R & Laverne J; whsemn Sou Sls Agcy h2617 Glover Rd
" James J & Kath; pres James J Kelly & Assocs Inc h3547 Mayfair St Apt 102
KELLY JAMES J ASSOCIATES INC James J Kelly President, Computer Consulting, Software Design And Development For Both Large Main Frames And Mini Computers, 1106 Central Bank Bldg, 111 N Corcoran St (27701), Tel 688-9638
" James R & Kaye; phys Duke Univ & Hosp h3505 Manford Dr
" Jessie M tchr Burton Sch r2715 Apex Rd
" Jill clk Black Indus r416 Sandlewood Dr
" John h4110 Cobblestone Pl
" John h1003 Camden Av Apt C
" John C emp Genl Tel rHillsborough NC
" John D & Mary L; ship clk Flav-O-Rich h125 Argonne Dr
" John D & Betty S; emp United Parcel Serv h5207 Partridge St
" John G & Margt K; mech Am Tob h4621 Angier Av
" John J slsmn Weldon's Jwlrs h bx325 Page Rd
" Johnnie emp North Caro Central Univ r305 Edward St
" Johnny hH1 Cornwallis Rd
" Junior & Dorothy M; mgr Central Caro Farmers Serv Sta h1405 N Hyde Park Av
" Karen S studt r2523 Glendale Av
" Kay F staff nurse Duke Univ & Hosp r3505 Manford Dr
" Leander retd r506 Ottawa Av
" Leonard R h2116 Front St Apt B2
" Lillie J tchr Burton Sch r708 Linwood Av

KELLY
" Margt T unclassified Duke Univ & Hosp r4621 Angier Av
" Marvin N h3310 Oscar St
" Mary E sr clk Genl Tel r1738 Stage Rd
" Mary L Mrs ofc wkr Flav-O-Rich r125 Argonne Dr
" Matherly Realtor (Kelly Matherly) 2634 Chapel Hill Blvd
" Michl D ins adj h313 Howard St
" Michl R & Mary O h1738 Stage Rd
" Minnie M dir hosp information systems Duke Univ & Hosp rRt 1 Box 184m Hillsborough NC
" Ola M retd h808 Shepherd St
" Ollie W machopr L&M h2605 Alston Avenue Rd
" Patricia F med dept Meth Retirement Homes rLumberton NC
" Patk studt r1005 Lamond Av
" Patsy R h1814b House Av
" Paul S & Jessie M; case supvr State Probation Comn r2715 Apex Rd
" Paulette J clk State Dept Of Trans rRt 4 Bx 415 E
" R E retd h1716 Mason Dr
" Richd S Jr clinical asst prof Duke Univ & Hosp rFayetteville NC
" Robt & Denise; emp Soul City h1708 N Roxboro Rd
" Robt h24f Carriage House Apts
" Robt F emp Duke Univ Hosp h1621 Greenbriar Rd
" Rose h1817 S Miami Blvd
" Rose M Mrs emp h2304 University Dr
" Rosetta retd h711b Carroll St
" Ruby A Mrs retd h2641 Alston Avenue Rd
" S h1315 Morreene Rd Apt 23g
" Sallie Mrs retd h100 E Hillside Av
" Sandra emp Watts Hosp h3308 Glasson St Apt F
" Steve emp Genl Elec r3325 Chapel Hill Rd
" Susie h109a Roberson St
" Susie retd h305 Edward St
" Wade W & Annie E; lab Am Brands h3309 Summerlin Rd
" Wm h901 Chalk Level Rd Apt V13
" Winton E h126 Monterey La
" Woodrow mtce wkr Durham Clinic r416 Sandelwood Dr
Kelvin Fredk asst prof Duke Univ & Hosp rChapel Hill NC
Kemery Mary A Mrs retd h651 E Cranford Av
Kemp Barbara A sr library asst Duke Univ & Hosp h942d Lambeth Cir
" Judith jr clk Life Ins Co Of Ga r404 November Dr
" M Christopher lwyr State Prisoners Legal Servs r408 Baker St
" Mitchell emp Swain Elec rRiver View
" Richd F football coach Duke Univ & Hosp rCary NC
" Wm S Jr & Judith; prod mgr Crum & Forster Ins Co's r404 November Dr
Kempe Karen J sr research tech Duke Univ & Hosp h922 Dacian Av Apt 7
Kemper Lieselotte research assoc Duke Univ & Hosp h3317 Rolling Hill Rd
" Meg h1406 Duke University Rd Apt D
Kemyon Ruby emp Goldkist Poultry h32f Few Gardens
Ken's Quickie Mart (B Kenneth Collins) gro 2526a Erwin Rd
Kenan See Also Keenan
" Danl studt r804 Anderson St
" Donald & Linda; emp Town Of Chapel Hill h1835 Cheek Rd Apt 17d

KENAN FRANK H & Betty P;
PRESIDENT KENAN OIL CO INC
CHAIRMAN OF THE BOARD
KENAN TRANSPORT CO INC
h3900 DOVER RD (HV)
TELEPHONE 489-5692
" Julia bridal consultant Montaldo's r804 Anderson St

KENAN OIL CO INC
FRANK H KENAN
PRESIDENT
OWEN G KENAN
VICE-PRESIDENT-SECRETARY
JUNIUS H MALLARD
VICE-PRESIDENT-
GENERAL MANAGER
DISTRIBUTORS

Wm. Muirhead Construction Co. Inc.
COMMERCIAL • INDUSTRIAL • HIGHWAY
General Offices 682-9215
Muirhead Asphalt 682-9219
Constructors Concrete 682-9211
Building Supplies And Shop 682-9214
1435 Camden Av. At N and W R.R. (27704)
P.O. Box 2012 (27702)

Dutch Boy
DUTCHVILLE BUILDERS SUPPLY, Inc.
COMPLETE LINE OF
BUILDING SUPPLIES - PAINTS - HARDWARE
PHONE 528-1591
Lake Rd., P.O. Box 705 — Creedmoor, N.C. (27522)
JOHNS MANVILLE JM PRODUCTS

GREY STONE BAPTIST CHURCH

2601 HILLSBOROUGH ROAD (27005) **TEL. 286-2281**

KENAN OIL CO INC—CONTD
PHILLIPS "66"
PRODUCTS
FUEL OIL
LP GAS
KEROSENE
GASOLINE
MOTOR OIL
WHOLESALE
AND
RETAIL
"THE COMPANY THAT SERVICE BUILT"
BULK PLANT
AND
OFFICE
3205 HILLSBOROUGH RD
(WD; 27705)
DAY OR NIGHT
TELEPHONE 383-2541

" Owen G v-pres-sec Kenan Oil r3900 Dover Rd
" Patk D & Julia V; assoc prof Duke Univ & Hosp h804 Anderson St
Kendall Anner L Mrs maid h2307a W Pettigrew St
" Aurelia S Mrs tchr Holton Jr Hi Sch h2415 Chapin St
" Charles W h1907 Erwin Rd Apt A
" Helen h2836 Chapel Hill Rd Apt 16b
" Humphrey E research tech Duke Univ & Hosp h901 Chalk Level Rd Apt M2
" Iva M hsekpr Duke Univ & Hosp r509 Craven St
" Joseph h37h Mc Dougald Terrace Apts
" Wanda E hsekpr Duke Univ & Hosp r37th Ridgeway Av
Kendrick Estates Investment Corp Randolph R Few V-Pres-Sec real est 2000 Chapel Hill Rd
" Gerald M & Judith W; slsmn Ace Auto Parts h2906 Davie Dr
" John C & Shelia h3022 Colonial Apts Apt 85b
" John M & Pam; emp Blue Cross-Blue Shield h1344 Newcastle Rd Apt C2
" Judith W emp Genl Tel r2906 Davie Dr
" Lewis W & Rose M; eng IBM h1415 Pennsylvania Av
" Sheila H sec Duke Univ & Hosp r2920 Chapel Hill Rd Apt 85b
Kenefick Dale E & Beth; emp Pepsi Cola h637 E Cranford Av
Keng Dale h915 Hopkins St
Kenion See Also Kennon And Kenyon
" Andrew & Laverda; lab Sandford T Cement r1105 Hamlin St
" Eckerd B hsekpr Duke Univ & Hosp r4413 Denfield St
" Eddie B & Virginia P; hsekpr Duke Univ & Hosp h4413 Denfield St
" Eddie R ship clk Mtr Bearings & Parts r4413 Denfield St
" Martha h2507 S Roxboro St Apt 59
Kenji Taskasci kobe South Sq h4 Dobbs Pl
Kennan Myron & Claudia h4216 Garrett Rd Apt K52
Kenned Al supvr Durham Cable Vision h1914 Washington St
Kennedy h1005b N Buchanan Blvd
" h1108b Clarendon St
" Ann h2112e Broad St Apt 84
" Annie R hsekpr Duke Univ & Hosp h544l Liberty St

KENNEDY AUTO SERVICE INC
Joseph E Kennedy President, Bobby Grisham General Manager, Clarence E Bullock Shop Foreman, David Harrison Frame And Front End Specialists, Automobile And Truck Repairs, Body Work, Axle And Frame Aligning, 2004 E Club Blvd (27704), PO Box 1042 (27702), Tel 688-2139 (See Index To Advertisers)

" Barney A patient serv aide Duke Univ & Hosp r544l Liberty St
" Bernard & Teresa T; physician's assoc Duke Univ & Hosp h3006 Omah St
" Brian L inventory records clk Duke Univ & Hosp rCary NC
" Charisse hse parent Green House h601 N Driver St
" Charles & Patricia M; studt h3022 Colonial Apts Apt 61c
" Charles C & Agnes R; retd h3211 Mosedale Av
" Christopher studt h2226 Lafayette St
" Clarence lab City Bd Of Educ h406½ Red Oak Av
" Darrell (Meat Pkrs Mart) r3997 Cornwallis Rd
" David h311 S La Salle St Apt 370
" David J dist ofcr State Div Of Veteran Affairs rCary NC
" Dean h1013 Gloria Av Apt 1
" Delton D & Esther C; retd h2413 Albany St
" E studt h1915 Yearby Av Apt K

KENNEDY
" Edna J patient processor Duke Univ & Hosp rRoute 1 Box 413c Bahama NC
" Edna J Mrs retd h601 N Queen St
" Edw mgr A & P h402 Price Av
" Elnora M Mrs tchr C C Spaulding Sch r2827 Beechwood Dr
" Emma L prsr Johnson-Forrester h1129 Merrick St Apt 23
" Farrell nurse Durham County Hosp h1415 Watts St
" Floyd T & Ollie B; retd h1013a Park Av
" Fred & Ella; lab City h725 Eva St
" Fred r725 Eva St
" Geneva retd h3700 Hillsborough Rd
" Harry P Jr sls rep N & W rRaleigh NC
" Helen emp Cricket Inn
" J C & Gladys C; mech Am Tob h220 W Rockway St
" Jack r409 Canal St
" James & Charisse; house parent Green House (Group Home) h601 N Driver St
" James r601 N Queen St
" James h1102½ N Buchanan Blvd
" Jas h2229f Lafayette St
" James h1320 Wyldewood Rd Apt D1
" Jamey K h4216 Garrett Rd Apt H36
" Jerome C & Dina L; emp IBM h4600 Holloman Rd
" Jim research asst Institute For Parapsychology r402 N Buchanan Blvd
" Jim & Michele; mech Brinkley Serv Sta h3810 Chapel Hill Rd Apt 2
" Jim & Janice; emp Mt Hope Fnshg h2609 Glendale Av
" Joseph asst mgr Revco Drugs
" Joseph E & Grace B; pres Kennedy Auto Serv h2707 Farthing St
" Joseph E Jr & Susan H; asst dir Duke Univ & Hosp h5304 Newhall Rd
" Josephine J Mrs retd h2416 Huron Cir
" Kenneth D & Dorothy; pres Elec Sup Co Of Durham rWilson N C
" Kenneth W h3008 University Dr
" Laurie G med records clk Duke Univ & Hosp r111 Carmel Ln
" Lila M Mrs cash Honey's Drive-In h1418 W Leon St
" Mildred W lpn Meth Retirement Homes rRt 2 Hillsborough NC
" Milton lab L&M h318 Gray Av
" Milton Jr r318 Gray Av
" Minnie retd h313 Gray Av
" Mortgage Co Thos C Martin Pres 1809 Chapel Hill Rd
" Oran & Essie B; retd h717 Eva St
" Preston K & Ruth G; training dir Manpwr Development h2906 Beechwood Dr
" Robt F assoc prof N C Central Univ rRt 5 Carrboro
" Robt L lab Maplewood Cemetery r2600 Mills St
" Robt P Jr h111 Carmel La
" Ruby C patient care asst Duke Univ & Hosp r2202 Dakota St
" Ruth G assoc prof N C Central Univ r2906 Beechwood Dr
" Teresa h910b Morehead Av
" Vanessa studt r1129 Merrick St Apt 23
" Vanessa emp City Recreation Dept h1119 Gurley St Apt 13
" Virgil Jr driver Durham Cigar & Candy rCreedmoor NC

KENNEDY W J III & Alice;
President North Carolina Mutual Life Insurance Co, Director Mutual Savings & Loan Assn And Mechanics & Farmer's Bank, h102 Masondale Av, Tel 682-3547

" Wm J Jr & Margt L; chairmn of bd Mech & Farmers Bank h620 Dupree St
Kennel Bobby h402 Nassau St Apt D
Kennell Claude E & Janet M h1214 Lakeland St
" James T & Rita; mach mtce IBM h2940 Cedarwood Dr
" Robt emp Duke Pwr r1214 Lakeland St
Kenner h1907 Erwin Rd Apt H
" h3807 Shaftsbury St
Kennett Grace S Mrs retd h1521 E Geer St
Kenney See Also Kinney
" Bruce h1700 Pace St Apt A
" Karol A staff nurse Duke Univ & Hosp h411 Downing St Apt D
" Leana retd r608 E Maynard Av
" Lee Panny waitress Palm Restr
" Pansy W Mrs r203 S Guthrie Av
" Wyndall W Mrs kindergarten Geo Watts Sch r33 Willow Terrace Apts Chapel Hill NC
Kennie David C visiting asst prof Duke Univ & Hosp h1314 Wyldewood Rd Apt A2

Durham Sporting Goods Company
NORTHGATE MALL TEL. 286-4432
SOUTH SQUARE MALL TEL. 493-3577
201 CHAPEL HILL ST. - DOWNTOWN TEL. 682-0386

THE KNOWLEDGE OF
WHERE TO BUY
IS AS IMPORTANT AS WHERE TO SELL GOODS

Mechanics and Farmers Bank
All Locations P.O. Box 1932 (27702) All Locations Tel. 683-1521
Office 116 W. Parrish St.
Fayetteville Street Branch 615 Fayetteville St.,
Duke Street Branch, Mutual Plaza

This Book is Your Silent Salesman
ADVERTISE AND PUT IT TO WORK

KENNISON
Kennison Allen T & Mattie P; retd h1001 Urban Av.
" Allen T Jr & Ann Y; production supvr L & M h2621 Cammie St
Kennon See Also Kenion And Kenyon
" A Wm & Martha C (Newsom Graham Hedrick Murray Bryson Kennon) h3804 Nottaway Rd
" Albert W & Margt W; lwyr 100 S Corcoran St Rm 302 h3801 Hope Valley Rd
" Brenda W ofc sec Genl Tel h700 Morreene Rd Apt N3
" Mary C Mrs retd h111 N Adams St
Kenon Elma h415 E Pilot St Apt K12
" Katrina bkpr Mech & Farmers Bk
Kent hH10 Westover Park Apts
" Bertha R admn sec Duke Univ & Hosp r1829 Front St Apt C3
" Doug emp Rice Hse
" Richd S hse staff Duke Univ & Hosp r1315 Morreene Rd Apt 24i
" Sales Co (Larry K Winberry) ofc furn 1918 Perry St
" St Cut Rate Grocery (Arkansan Bellamy) 710 Kent St
" St Grocery 718 Kent St
" Wm formn C C Woods Constn rChapel Hill NC
Kentucky Fried Chicken E W Brown Mgr 2005 N Roxboro Rd
" Fried Chicken Johnny Holsclaw Mgr restr 910 N Miami Blvd
" Fried Chicken H R Hoffman Mgr 814 9th St
Kenyon See Also Kenion And Kennon
" Clyde M h1023a Kent St
" James R eng W M Piatt & Co rRt 1 Bx 33v Hillsborough NC
" Wencie A Mrs cafeteria Burton Sch h305 S Elm St
Keogh Veronica L h600-1 S La Salle St Apt 13f
Keon Dorothy L sec Duke Univ & Hosp rP O Box 28 Efland NC
Keough David & Patricia; studt h806 Parker St
Kepley John h3409 Hope Valley Rd Apt 5
" Timothy appraisal asst Joseph A Robb Realtor rChapel Hill NC
Keplinger Craig A & Sandy; emp V A Hosp h4416 Ryan St
" Sandra M operating rm tech Duke Univ & Hosp r4416 Ryan St
Keranakis James & Hara; etd h603 Holloway St
Kerber Janice sec Duke Univ & Hosp r5001 Kerley Rd
Kerby See Also Kirby
" B L h3022 Colonial Apts Apt 8a
" Grace P prof Duke Univ & Hosp h1108 Wells St
Kerckhoff Alan C & Sylvia S; prof Duke Univ & Hosp h1511 Pinecrest Rd
" Steve studt r1511 Pinecrest Rd
" Sylvia S Mrs tchr Durham Hi Sch h1511 Pinecrest Rd
Kerley James E serv rep Cavin's r2010 Walnut St
" James H & Sarah; driver Pilot Frt Carriers rRt 2 Mebane NC
Kerlinsky B emp City Of Durham r600-4 S La Salle St Apt 10a
Kern Alice studt r1506 Glendale Av
" Anne W Mrs prod supvr L & M h1506 Glendale Av
" Bill C slsmn r1711 W Lakewood Av Apt 2w
" John r2119 Englewood Av
" Wm H emp Genl Tel rFayetteville NC
Kerney See Also Kearney
" Peggy h1829 Front St Apt E9
" Rufus R plmb John T Garrard Plmb rBx 6 Butner NC
Kernodle John F Jr & Thelma J; parts clk Coggin Pontiac h1716 Euclid Rd
" Mitchell A slsmn Coggin Pontiac r1716 Euclid Rd
" Wm H h209 Raynor St
Kerns See Also Kearns
" Bill studt r75 Beverly Dr
" Margt W Mrs retd h100 E Delafield Av
" Nell C Mrs retd h120 Briar Cliff Rd
" Thos C Jr & Bernice F; attending phys Mc Pherson Hosp h75 Beverly Dr
Kerr See Also Carr
" h2726 N Roxboro Rd
" Alan med technologist Duke Univ & Hosp rRaleigh NC
" Baldwin Crafts & Arts (Mrs Rosine W Kerr) 746 9th St
" Banks D & Dorothy; pres N C Mut Whol Drug rRaleigh NC
" Barbara G sec Genl Tel h2918 Nellowood St
" Betty C supvr Durham Exch Club Sheltered Wk Shop r1717 S Miami Blvd
" C Kyle & Betty L; slsmn Brogden Prod h1717 S Miami Blvd
" Carolyn h2729 Ellen St
" Carolyn W ofc sec Northgate Presby Ch r5311 Peppercorn St
" Catherine Mrs tchr Fayetteville St Sch r3706 Suffolk St
" Charlie S & Juanita; retd h1121 Eva St
" Clayton h311 S La Salle St Apt 25j
" Daisy D Mrs r4431 Angier Av
" Dana W & Brenda; emp Clegg's Exterminators h1209 N Guthrie Av

KERR
" David A & Jane G; emp Am Tob Corp h4431 Angier Av
" David W h604 Lindley Dr
" Discount Drug Store Larry F Pope Mgr 182 Northgate Shop Center
" Discount Drug Store B D Hunicutt Mgr 2000 Chapel Hill Rd
" Discount Drug Store Mike Boykin Mgr 613 Wellons Village Shop Cntr
" Discount Drugs Richd Stephens Mgr 3600 N Duke St
" Empie & Lydia Mae; jan bldg atndt Genl Tel h1002 Akron Av
" Ethel P retd h1207 N Guthrie Av
" Geneva F clinic asst Duke Univ & Hosp r1121 Eva St
" Gloria N Mrs tchr St Luke's Epis Ch Kindergarten h2816 Fairlawn Rd
" Harold L & Clara U; prsmn Fisher Harrison r1305 Holloway St
" James E & Kathryn; exec dir Housing Authority Of The City Of Durham h3706 Suffolk St
" Jessie Mrs retd h2605 Legion Av
" John T (John T Kerr Agcy) r125 Briar Cliff Rd
" John T Agency (John T Kerr) pub relations 123 W Main St Rm 500
" Larry emp Clemmon's r416 Junction Rd
" Larry studt r4431 Angier Av
" Larry S & Ruth; asst city eng City Dept Trans & Utilities r2318 Gate Hill Dr
" Luther W & Louise D; retd h912 Rosehill Av
" Mabel B Mrs tech Burlington Indus h926 Alabama Av
" Mildred h510b Barton Av
" Nelson J supvr L & M h913b Massey Av
" R Worth (Joyland Auto Parts) rRaleigh NC
" Rebecca G Mrs und clk Crum & Forster Ins Co's r3300 Hursey St Lot 55
" Robt (Joyland Auto Parts) rRaleigh NC
" Robt B & Saylee U; faculty Duke Univ & Hosp h2220 Elmwood Av
" Robt H & Irene M; nite ship Swift & Co h109 Higbee St
" Robin h311 S La Salle St Apt 16b
" Robin M h501 Downing St Apt L
" Ronald studt r1305 Holloway St
" Rosine W Mrs (Kerr-Baldwin Crafts & Arts) h312 N Buchanan Blvd Apt 101
" Ruby T Mrs retd r1113 N Buchanan Blvd
" S studt h1915 Yearby Av Apt L
" Wade L & Eliz; mtce supt Borden Brick & Tile rWake Forrest Hwy
" Walter C & Pearl H; retd h1404 Berkeley St
" Wm D systems project mgr Duke Univ & Hosp r1214 W Cornwallis Rd
" Wm J III & Gloria N; div sls supvr Pub Serv h2816 Fairlawn Rd
" Willie O & Lala h416 Junction Rd
Kerrwood Est Comm Cntr & Mgmnt Ofc 2710 Hinson Dr
Kersey Amy slswn Century 21 Rogers & Robbins
" Christopher h3231 Shannon Manor Apt 27c
" Eddie L h721 Chalice St
" Edw L & Ada P; retd h27 Kitchner Ct
" Godfrey h3311 Shannon Manor Apt 37c
" Jo Ann ofc wkr Durham County Genl Hosp h313 Lawson St
" Robt A & Amy G; retd h1907 Front St Unit D
" Robt L Jr v-pres L & M Research Laby h2520 Ross Rd
Kershaw Steph E retd h1010 Urban Av
Kertesz Joseph W med center instructors Duke Univ & Hosp rChapel Hill NC
Kerwin Patk J dialysis tech Duke Univ & Hosp rRaleigh NC
Kesler Joanne E clk typ Duke Univ & Hosp r200 Seven Oaks Rd Apt 20k
" Lee S ofc sec Oak Grove Sch rRt 6 Bx 610 Raleigh NC
" Rod (C W Transport) rDuke Manor Apts
" Russell P emp Genl Tel rHillsborough NC
" Wm E Mrs faculty N C Central Univ h4116 Cobblestone Pl
Kessing Diane h700 Morreene Rd Apt B15
Kessler C r511 Downing St Apt Q
" Diane Mrs media splst Neal Jr Hi Sch rCarrboro NC
" Donna cash Capitol Credit
" Lawrence faculty Duke Univ & Hosp r5005 Mandel Rd
" Mary P staff nurse Duke Univ & Hosp r1315 Morreene Rd Apt 8k
" Robt elig spec County Dept Social Servs r3231 Shannon Rd
" Rod h311 S La Salle St Apt 2a
Kessley Donna K customer serv Capitol Credit h1106 Douglas St Apt A306
Kestenbaum r912 Lambeth Cir
Kesterson Greg r1911c House Av Apt 51
" J B & Lorene M (J B Whol) h309 Green St

REALTOR®
SOUTHLAND ASSOCIATES
212 N. Corcoran St. Durham, N.C. (27701) and Duke St. at Horton Rd. Call 688-8121
Realtors and Insurors
MEMBER OF THE NATIONAL ASSOCIATION OF INSURANCE AGENTS

URBAN & INDUSTRIAL PEST CONTROL CO., Inc.
"PEST CONTROL CONSULTANTS"
PEST MANAGEMENT CONSULTATION
ESTIMATES
EMERGENCY SERVICE
PEST CONTROL INSPECTION
2415 Fayetteville Street, Durham, N.C. 27707
Tel. 682-1821

KETCHIN
Ketchin Henry E & Grayson B; retd h904 Vickers Av
Ketchum Margt instructional staff Duke Univ & Hosp rChapel Hill NC
Ketner David L prod dept Big Star r1008 N Driver St
" Geo M & Nita S; retd h1111 N Guthrie Av
" J D clerical Sperry Electro Components r306 Nita La
" Linda C tchr Bethesda Elem Sch rRt 6 Bx 237a
" Ronda G sec Duke Univ & Hosp r810 N Duke St Apt 10
" Susan L cash Uzzle Mtr r2335 Taylor St
Ketter Dianne r311 S La Salle St Apt 5l
Keustow Fides lab tech Duke Univ & Hosp h2309 Drake Av
Keville Christine radiologic technologist Duke Univ & Hosp r815 Cleveland St
Kevin Higgins studt r112 E Lynch St
Key See Also Kea Kee And Keys
" Charles studt r1505 Duke University Rd Apt 4d
" Cheryl bus driver Immmaculate Sch r5832 Newhall Rd
" Edith r111 Hunt St

KEY HOMES INC
Dedicated To The Family-Its Needs, Its Environment And Its Dreams, Homes That Fit Your Budget, All Types Of Financing Arranged, Open House Every Weekend At All Key Communities, Parkwood Village Town Houses And Single Family Homes, Just Off Hwy 54, Parkwood Shopping Center, 1413 Seaton Rd (27713), Tel 544-1702 (See Index To Advertisers)
" Jas F & Patricia K; admn V A Hosp h2124 Clements Dr
" James R & Patricia; chrome dept Northeastern Dental Laby h117 Cushman St
" Jimmy & Cheryl; laby tech James C Thompson r5832 Hew Hall Rd
" Jimmy R h5832 Newhall Rd
" Lyndon L Jr hse staff Duke Univ & Hosp rChapel Hill NC
" Shirley C ofc sec Pickard Roofing r1125 Little Creek Rd
" Thos C emp Nello L Teer Co h1123 Little Creek Rd
Keyes Diana studt r623 Massey Av
Keys See Also Kea Kee & Key
" Deborah L l p n Duke Univ & Hosp r1315 Morreene Rd Apt 25-G
" Virgie C Mrs retd h2214 Chautauqua St
Keyser See Also Kaiser Keiser Keizer And Kiser
" Paul h1315 Morreene Rd Apt 20c
Keyworth Richd B sr library asst Duke Univ & Hosp rChapel Hill NC
Khan Jahangir h3300 Shannon Manor Apt 10b
Khanan J r942c Lambeth Cir
Khatod Giriraj D admn Genl Tel r217 Bywood Dr
" Pushpa R clk Genl Tel r217 Bywood Dr
Kibler Amy L staff nurse Duke Univ & Hosp rDuke Manor 311 S La Salle St Apt 19f
Kidd Geoffrey h1315 Morreene Rd Apt 18d
" Gerald L slsmn Currin Bros Gro h3711 Crabtree Av
" Henry retd r3711 Crabtree Av
" James C & Ila M; dir mgr Rose's h906 Carver St
" Joseph C & Calene; rtemn Textilease h516 E Club Blvd
" R Milton & Dalphane D; driver Johnson Mtr Line h923 Ferncrest Dr
Kiddie Kollege Mrs Lorraine J Stith Pres 603 S Alston Av
Kiefer Josette M h1428b Berkeley St
Kiesa David h2112e Broad St Apt 67
Kiesau David J & Carolyn T (Motorcycle Mart) h3716 Britt St
Kiffney h2836 Chapel Hill Rd Apt 18e
Kifford Anise retd r611 Linwood Av
Kight Debra M nurse Durham County Genl Hosp h803 Demerius St Apt H2

KIGHT FRANK PLUMBING & HEATING CO (Frank Kight And Charles Kight), York Air Conditioning By York, Borg-Warner, For Homes, Businesses, Offices And Restaurants, Residential And Commercial, Gas, Oil, Electric And The New All Electronic Heat Pump, Over 10 Years Experience, Leesville Rd, Rt 4 Box 365 (27703), Tel 596-8924 (See Index To Advertisers)
" Peggy bkpr Northgate Assocs rRt 4 Bx 365 Leesville Rd
Kihlstrom Bruce neuro surgeon Durham Clinic rChapel Hill NC
Kiker Jack dist sls mgr Nationwide Ins rBahama NC
Kilbey Kathleen N nurse NC Mem Hosp r1208 Vickers Av
" Marlyne assoc prof Duke Univ & Hosp h1208 Vickers Av
Kilburn S Collins exec dir N C Council Of Churches
Kilby Geo Jr h5906 Newhall Rd
" Janet hL1a University Apartments
" Pamela asst librn Parkwood Br
Kile Joe mgr Thom Mc An Shoes rChapel Hill

KILLEEN
Killeen Ita M hse staff Duke Univ & Hosp r200 Seven Oaks Rd Apt 12g
Killenberg Paul G clinical asst prof Duke Univ & Hosp rBox 278a
Killett Jean S Mrs tchr Brogden Jr Hi Sch h1206 Colfax St
Killian Charles F pharm Revco Discount Drug Center rChapel Hill N C
" Leonard M & P Ann; asst mgr M & J Finance h3505 Preston Av
" Patricia h802 Green St Apt E1
Killough Johnny whsemn Montgomery & Aldridge r238 Gin St
Kilpatrick Thelma h2725 E Geer St Lot 30
" Tracy ofc sec Claude M May Inc r100b Hanna St Carraboro NC
Kim Chung S med technologist Duke Univ & Hosp r1724 Allard Rd Chapel Hill NC
" H h2716 Middleton St Apt 3h
" Hyon S & Lucy E (The Gift Corner) h3604 Mossdale Av
" K H prof N C Central Univ r3604 Mossdale Av
" Lloyd h5d Carriage House Apts
" Mary Franc lab research analyst Duke Univ & Hosp r3927 Swarthmore

KIM & MIKE'S UPHOLSTERY (Michael A Bland), Free Estimates, Free Pick-Up And Delivery, Large Quantity Of Stock On Hand, 316 S Driver St (27703), Tel 596-1047
" Rhee H h1304 Seaton Rd Apt T7
" Rosalind research assoc Duke Univ & Hosp r604 Starmont Dr
" Sung Hou & Rosie; assoc prof Duke Univ & Hosp h604 Starmont Dr
" Young Sik asst med res prof Duke Univ & Hosp r2716 Middleton 3h
Kimball A J h311 S La Salle St Apt 24g
" Alan & Marjorie; emp Camperland h4216 Garrett Rd Apt F39
" Alan B Jr emp Mc Donalds h4216 Garrett Rd Apt G30
" Darla ofc sec Cavin's rRt 2 Big Oak Dr No 2
" Dorothy D Mrs ins sec Durham Clinic h2002 Carver St
" Earlene slswn Mc Duffie Furn rChapel Hill
" Fred M & Dorothy M; stone designer Cole & Woolard h3510 Cole Mill Rd
" John K & Linda h3022 Colonial Apts Apt 26d
" John M refrg & air conditioning mech Duke Univ & Hosp rChapel Hill NC
" Kenneth h3022 Colonial Apts Apt 8c
" Ronnie Rev & Marsha h1004 Monmouth Av
" Scarlott E staff nurse Duke Univ & Hosp r311 S La Salle St Apt 31
" Wm W Jr & Louise M; lab City Of Durham h1826 Cole Mill Rd
Kimbell Allen asst mgr Mac Donald's r4216 Garrett Rd
" Janise studt h7c Carriage House Apts
Kimber T studt r1315 Morreene Rd Apt 2h
Kimberly Vicki r1308 Halley St
Kimbey Susan N tech Duke Pwr h3060 Colony Rd Apt A
Kimble Clorie h1101 Angier Av
" Gregory A faculty Duke Univ & Hosp h3100 Cornwall Rd
" Leo & Annie M; lab City h1205 N Elizabeth St
" Sylvia studt r1205 N Elizabeth St
Kimbrell Wm D pres Christian Harward Furn Co h4616 Berini Dr

KIMBRELL'S FURNITURE CO INC Marvin Timmons Executive Vice-President-Manager, Complete Line Of Quality Furniture, House Furnishings, Electrical Appliances, Floor Coverings, Over Quarter Century Of Dependable Furniture, Cash Or Credit 209 E Chapel Hill St, PO Box 408 (27702), Tel 682-2159
" Furniture Exchange Marvin Timmons Mgr 212 Foster St
Kimbro See Also Kimbrough
" Jane L Mrs tchr Bragtown Elem Sch r405 Clarion Dr
" Minnie A Mrs retd h2515 Woodrow St
" Ron W & Jane L; slsmn Adams Tob h405 Clarion Dr
Kimbrough E S h700 Morreene Rd Apt R8
" S h108 E Enterprise St
" Steven studt h1105 Urban Av
" Timothy studt r1105 Urban Av
" Vermelle S & Judy; clk GMAC h120 Davidson Av
Kimes Irene A dietary serv aide Duke Univ & Hosp r311 La Salle St Bldg 20 Apt J
" Lyman & Irene h311 S La Salle St Apt 20j
" Marian S Mrs hsing management asst Duke Univ & Hosp h110 E Murray Av
Kimm Sue Y S asst prof Duke Univ & Hosp r2330 Hilton Av Apt 24

CIRCLE TOURS INC.
ADVENTURES IN LEISURE
(919) 682-5478
TELEX. 579477
400 W. Main St. 102 First Federal Bank Bldg. Durham, N.C. 27701
MEMBER AMERICAN SOCIETY OF TRAVEL AGENTS ASTA

YOUR SHARES IN AMERICA
UNITED STATES SAVINGS BONDS
Buy them where you work or bank

KIMREY
Kimrey Betty L clinic interviewer Duke Univ & Hosp rHillsborough NC
" Ella W Mrs h807 W Club Blvd
" Lester E & Carrie C; retd h2602 Joyner Rd
" Susan M nuclear med technologist Duke Univ & Hosp r3060a Colony Rd
Kincade David W & Brenda B; mach Genl Elec h1600 Anderson St Apt 3e
Kincaid h922 Green St
" C h301 W Trinity Av Apt 11
" Charlese H Mrs premium credit clk N C Mut Life Ins rChapel Hill NC
" Lachlen F & Gretta L; program dir State Dept Of Corrections h803 E Ellerbee St
Kincaide James L supvr Beckton Dickinson & Co h2132 Bedford St Apt 15
Kincheloe Eliz studt r1110 9th St
" Eliz staff nurse Duke Univ & Hosp rRaleigh
Kinchloe E B h1010 Arnette Av
Kincy Dianne aide Orange Grove Bapt Ch
" Earl L & Phyllis; sr dietary serv aide Duke Univ & Hosp h1417 E Club Blvd
" Irma J h1106 Merrick St Apt 4
" Leroy h4216 Garrett Rd Apt M53
Kindell John R clinical assoc Duke Univ & Hosp rBox 247 Sea Level
Kindem Nancy tchr Sherwood Githens Jr Hi rChapel Hill NC
Kinder Bill mgr Osterman's Jwlrs
Kindice Jon P & Shirley K; emp City Of Durham h3601 Barcelona Av
Kindred Barbara staff asst Duke Univ & Hosp rChapel Hill NC
King h118 Mineral Springs Rd Rt 6
" h342 Fleming Dr
" A Newton & Leila W; retd h1410 Vickers Av
" Adrian h720c Carroll St
" Alberta h1219b Washington St
" Alberta M Mrs maid h1209 N Driver St
KING ALFRED H & Jane B (Crabtree Pharmacy), 2100 Angier Av (27703), Tel 596-8271, h Rt 3, Box 177-1A, Hillsborough, N C (27278) Tel 732-8610
" Alice tchrs aide Hillandale Elem Sch r5101 Peppercorn St
" Alice emp City Emp Ofc h1000 N Duke St Apt 4
" Alice F studt r2816 Devon Rd
" Alma H Mrs retd h3630 Alston Avenue Rd
" Amos B asst purch agt Elec Sup rRt 1 Hillsboro NC
" Ann studt r4101 Foroella St
" Ann T Mrs plant wkr Flav-O-Rich h2604 Ashe St
" Anne R ct counselor State Domestic & Juvenile Div rR Tp
" Annette K sec Duke Univ & Hosp rRt 6 Box 146 Farrington Rd Chapel Hill NC
" Annie R hsekpr Duke Univ & Hosp r3111 Wedgedale Dr
" Archie & Sue; emp Penney's h3015 Weymouth St Apt G06
" Arnold K & Jean; admn Meth Retirement Homes r5315 Yardley Ter
" Arth C & Janice; cabt mkr 4228 Angier Av h4228 Angier Av
" Arth N retd r1410 Green St
KING ARTHUR'S STYLING SALON (Ann Powell), Jackie Adams, Barbara Riley, Debbie Lloyd, Tricia Parham, Vernie Rich, Sylvia Powell, Judy Lewis, Gelonda Matthews, Marla Bullock, Shirley Riley Operators, Complete Hair Care For Men And Women, Open Tuesday-Saturday, Closed Mondays, 3438 Hillsborough Rd (27705), Tels 383-4602 And 383-5119
" Aubrey B & Rebecca B (Thomas Knight Trent King & Co) h2816 Devon Rd
" B C h1303 Clarendon St
" Bama J sr clinic asst Duke Univ & Hosp rChapel Hill NC
" Barbara P sr med records clk Duke Univ & Hosp r2583 Chadwick Pl
" Barney L retd h2608 Shenandoah Av
" Beatrice S clk Genl Tel r3039 Wedgedale Av
" Belinda G tchrs aide Burton Sch r2109 Concord St
" Bette S admn sec Duke Univ & Hosp r4319 Chapel Hill Rd
" Betty B ofc sec Central Caro Farmers r4308 Newby Dr
" Betty S asst sec Home Security Life r3530 Rose Of Sharon Rd
" Beverly A Mrs cash Hillside Hi Sch r1633 Greenbriar Rd
" Bonnie J charge control clk Duke Univ & Hosp r412 Newsome St
" Burton B & Lee; assoc Duke Univ & Hosp h5101 Peppercorn St
" Carl C & Louise D; emp City Of Durham h2013 Sunset Av
" Carl T h1505 Duke University Rd Apt 9f
" Carlyle H & Margt P; asst mgr casing & cutting dept L & M h1504 N Duke St
" Carol h2112b Broad St Apt 13
" Carol h700 Morreene Rd Apt M11
" Carole slswn Paul Harris
" Carole R med dept Meth Retirement Homes r1320 Wyldewood Rd
" Cath med supply asmblr Duke Univ & Hosp r520 Bywood Dr
" Celesta retd h636a W Club Blvd
" Charles atndt Crain & Denbe r4512 N Roxboro Rd

KING
" Chas E & Teresa R h2112 Englewood Av
" Charles E & Edythe M; prof N C Central Univ h1008 Chalmer St
" Cheri E studt r701 Hammond St
" Cindy emp Leather-N-Wood rRt 2 Bx 462
" Claire S h1007 Hale St
" Connie Y Mrs ofc sec Claude Bittle rChapel Hill N C
" Constance clk typ Duke Univ & Hosp r2507 S Roxboro St Apt 22
" D H supt USPO r1201 Umstead Rd
" D'Arcy C bkpr Burnham Van Serv r5212 New Hall Rd
" Dan E h15e Carriage House Apts
" Danl h311 S La Salle St Apt 42s
" Danl h410 E Pilot St Apt A1
" Dannie H research assoc Duke Univ & Hosp rRt 8 Box 189 Raleigh NC
" Darlene h2108b E Main St
" Darlene I lab Gold Kist Portrait h1112 Fern St
" David emp P & H Engineering & Manufacturing Co r608b Hardee St Apt 2
" David asst mgr Mc Donalds r1112 Fern St
" David emp I B M r1011 Holloway St
" Dianne B sr clk Genl Tel rPO Bx 15414
" Don parts dept mgr Morgan A M C Jeep & Renault r901 Chalklerel Apt P-11
" Doris emp Pizza Palace h911 Hale St
" Doris H research tech Duke Univ & Hosp rRoute 2 Box 176 Beaufort NC
" Doris M emp Newton Instrument r2330 Taylor St
" Dorothy B Mrs clk typ County Dept Social Servs r1410 Green St
" Dorothy H med sec Duke Univ & Hosp h619a Lynn Rd
" Dreddrick M r708 S Roxboro St
" E Larry agt Life Of Va r132 Barclay Av
" Edw J & Frances A; safety ofcr City Of Durham h707 Horton Rd
" Edythe M Mrs counselor Hillside Hi Sch r1008 Chalmer S St
" Eileen L Mrs sr recorder Duke Univ & Hosp h4101 Foroella St
" Elaine F Mrs h103a E Enterprise St
" Eleanor D Mrs (King's Beauty Shop) h3332 Alabama Av
" Elisabeth patient relations rep Duke Univ & Hosp r112 E Edgewood Dr
" Eliz research tech Duke Univ & Hosp r2705 Princeton Dr
" Eliz A sls lady northgate Baldwin's h912 Englewood Av
" Eliz A Mrs plant wkr L & M Tob h3509 Hamstead Ct
" Elsie Y Mrs retd h109 N Adams St
" Elvie P retd h4317 Jean Av
" Emma h2519 S Roxboro St Apt 26
" Emma B Mrs tchr R N Harris Sch r313 Wayne Cir
" Erhene h30b Mc Dougald Terrace Apts
" Ernest W & Dolores; linemn D P Co r424 Morrisville NC
" Ervin J & Mary A; retd h115 Nancy Rhodes Dr
" Ethel T Mrs retd h316 S Gregson St Apt 2
" Eug & Patsy; emp Genl Elec h2501 Lindmont Av
" Evelyn h2507 S Roxboro St Apt 22
" Fletcher & Dollie (King Wallpaper) h339 Chandler Rd
" Floyd T h9 Old Harness Pl
" Fog K & Margt; brick mason L A Downey & Son rRt 5 Box 468
" Frances R sec Duke Univ & Hosp r327 Atwood Ct
" Frank A pres Eure Dental Laby Inc r212 W Trinity Av
" Frank W h3547 Mayfair St Apt 205
" Fred r311 S La Salle St Apt 37k
" Freddie r3111 Wedgedale Dr
" G R h604 Reynolds Av
" Gary safety supvr Burton Lines rBurlington NC
" Gaston S & Gwen; mason contr 2800 Beechwood Dr h2800 Beechwood Dr
" Gene h3312 Mordecai St Apt F
" General vis lecturer N C Central Univ
" Geo H & Jocile W; jr v-pres Crain & Denbo rCheryl Av
" George L & Sue E; sup aid Vets Admn h1911 Alston Avenue Rd
" Geo W & Daisy C; fire capt City Of Durham h2910 Sprucewood Dr
" Girtha clinic asst Duke Univ & Hosp h3111 Wedgedale Dr
" Gladys C Mrs h3540 Rose Of Sharon Rd
" Glendall L clinical assoc Duke Univ & Hosp rGastonia NC
" Gordon W & Ola A; carp Newsom Constn h108 N Adams St
" Gracie J Mrs h1012 Park Av
" Gregory S loading Coca-Cola r4425 Bracada Dr
" Grover C h2515 Cheek Rd
" Guinevere Mrs ofc sec N C Mut Life Ins r2800 Beechwood Av
" Gwenlyn M Mrs aide East End Sch r2408 Highland Av
" H Morris Jr & Marian S; landscaper 2418 Nation Av h2418 Nation Av
" Harlan L sr carp Duke Univ & Hosp rRt 6 Box 150 Farrington Rd Chapel Hill NC
" Harold & Barbara; mech Lee Air Conditioners r2583 Chadwick Pl
" Harriet tchr Durham Academy Upper Sch rChapel Hill NC

KING
" Harry L & Rosemary G; hse staff Duke Univ & Hosp h4011 Hillgrand Dr
" Harvey M & Louise C; retd h805 N Buchanan Blvd
" Harvey M Jr & Carolyn; sls rep Overnite Trans h3412 Denise St
" Hatti E research aide Duke Univ & Hosp r311 S La Salle St Apt 14g
" Helen A Mrs prin E K Powe Sch r3302 Rugby Rd
" Helen B tchrs aide Chewning Jr Hi Sch r4434 Sunny Ct
" Henry Jr & Lillie M; grounds equip opr Duke Univ & Hosp h819 Da Vinci St
" Henry Rev assoc pastor Oak Grove Freewill Bapt Church
" Henry A & Hattie M; guard L&M h2510 Otis St
" Henry A lab relations splst Duke Univ & Hosp r1113 Clarendon St
" Henry C Rev pastor Walltown Holiness Ch r1303 N Hyde Park Av
" Holly L staff nurse Duke Univ & Hosp rChapel Hill NC
" Hugh W & Stella D; pres Wallace's Radio & T V Serv h2710 Lawndale Av
" Isaac L & Belma P; retd h2734 Holloway St
" J Edw & Eliz H; mgr center teaching facility Duke Univ & Hosp h2705 Princeton Dr
" J Edwin dir Carolina's Ch World Serv Crop rChapel Hill NC
" J Payton dist mgr Home Beneficial Life Ins rCary NC
" J Robt studt r619a Lynn Rd
" J Willis & Peggy; retd h203 S Briggs Av
" Jack D & Sharon; v-pres P&H Eng & Mfg h608 Hardee St Apt B2
" Jack R & Fern G; v-pres P&H Eng & Mfg h3818 Alston Avenue Rd
" Jackie teller Wachovia Bk & Trust rDuke Manor Apts
" Jacqueline G teller Wachovia Bk & Tr r1505 Duke Univ Rd
" James & June; supvr Lee Air Conditioners rRt 1 Bx 151 Chapel Hill NC
" James & Doris L; slsmn U Of N C h4615 Revere Rd
" James A & Helen B; carp 2110a Southgate St h2110a Southgate St
" James E & Margaret G; testbd mn Genl Tel h519 Wildwood Dr
" James N & Eliz C; retd h816 Arnette Av
" James R Jr & Dorothy; serv wrtr Uzzle Mtr r1000 Ruby St Apt 39
" James S & Kathleen P h302 Southerland St
" James T torch ctr S Swartz & Sons r2611 Riddle Rd
" James T Rev & Ada M; retd h1909 Alston Avenue Rd
" Janet L ofc sec Sou Hi Sch r2920 Chapel Hill Rd Apt 46a
" Janice D sr clk Genl Tel r2641 S Alston Av
" Jannie W & Olive; retd h706 S Buchanan Blvd
" Jean P Mrs opr Savon's Styling Shop r1807 Palmer St
" Jeffrey B retd h312 N Buchanan Blvd Apt 201
" Jeffrey L studt r3509 Hamstead Ct
" Jeffrey S studt r3211 Pickett Rd
" Jessie r23h Mc Dougald Terrace Apts
" Jewell S Mrs retd h124 E Seeman St
" Jim h23j Carriage House Apts
" Jimmy & Teresa; emp Otis Elev h2002 Faucette Av
" John B & D'arcy C; med rep Mead Johnson Lab h5212 Newhall Rd
" John B instlr-reprmn Genl Tel rBx 182b Hall Rd Rt 5
" John Bradford studt r5212 Newhall Rd
" John C & Brenda S; parking lot contr h3607 Cole Mill Rd
" John F & Annie G; drftsmn Wright Machy h1839 Forest Rd
" John R emp Genl Tel r5638 Falkirk Dr
" Joseph E & Pamela F; sht mtl hkpr Budd-Piper Roofing h925c Ellis Rd
" Joyce P computer programmer Duke Univ & Hosp r200 Seven Oaks Rd Carriage Hse Apt 234
" Julius M & May G (Kings Watch Shop) h3106 Dixon Rd
" K W h211 Cherry Grove St
" Karen studt r4615 Revere Rd
" Kathryn L studt r5101 Peppercorn St
" Katrina B asst mgr The Shirt Closet r2418 Nation Av
" Kay sec to pastor First Bapt Ch r4813 Lockhaven Dr
" Kenneth H electn Duke Univ & Hosp rRt 6 Box 149 Chapel Hill NC
" Kenneth L studt r1504 N Duke St
" Ketrina r208 W Piedmont Av
" Kimm mgr Regal Shoes rBroadmoor Apts
" Kristi L teller Central Caro Bk & Tr r4308 Newby Dr
" Larry hsekping asst N C Central Univ r23h Mc Dougald Terrace Apts
" Larry r1912 Hart St
" Laura S Mrs retd h1800 Ruffin St
" Lawrence & Susanna C; retd h910 N Elizabeth St
" Lee Mrs tchr aide Hilladale Elem Sch h5101 Peppercorn St
" Leon h18 Fellowship Dr
" Leon C & Patricia; chem Environmental Protection Agcy h5712 Whippoorwill St
" Leon U & Dorothy B; retd h1410 Green St
" Lillian G Mrs retd h1007 W Markham Av
" Lillian K r1007 W Markham Av

KING
" Linda L h511 Canal St
" Lottie L retd r911 Hale St
" Lowell R & Norma D; emp Duke Univ h3626 Alston Avenue Rd
" Lucille C asst cash Life & Casualty Ins r5323 Old Hillsboro Rd
" Lyman E & Ethra M; mgr Rose's h407 E Maynard Av Apt 6
" Lyn med dept Meth Retirement Homes rRt 2 Bx 732 Chapel Hill NC
" M G & Josephine M; mgr King's Plant Hse h4512 N Roxboro Rd
" Maggie r3111 Wedgedale Dr
" Malvern F Jr & Sandra H (Watson King & Hofler) h3909 Kelly Dr
" Mamie O Mrs retd h3846 Angier Av
" Margt G bindery wkr Fisher Harrison r519 Wildwood Dr
" Marjorie J visiting lecturer N C Central Univ r5315 Yardley Ter
" Mark L driver Couch Oil rOld Hillsborough Rd
" Marvin P & Rebecca M; retd h901 Carolina St
" Mary h208 W Piedmont Av
" Mary h43 Manor Ct
" Mary A supvr Duke Univ & Hosp r115 Nancy Rhodes Dr
" Mary E h23h Mc Dougald Terrace Apts
" Mary G Mrs bkpr Central Carolina Farmers h701 Hammond St
" Mary K h2621 Lawndale Av
" Mary L Mrs retd h1311b Fargo St
" Mary P Mrs lab asst Durham County Genl Hosp h1922 Hart St
" Mattie J Mrs retd h1303 N Hyde Park Av
" Maxine retd r407 Cecil St
" May Gray admn asst Duke Univ & Hosp r3106 Dixon Rd
" Michl r2606 W Knox St
" Michl C & Susan H; card processor IBM h2536 Preston Av
" Mickey emp Lloyd Constn r918 Morehead Av
" Myra H Mrs retd hC3c University Apartments
" Myrtle emp Environmental Protection Agency h132 Emerald Cir
" Norma D Mrs dep clk State Criminal Ct r3626 S Alston Av
" Odell retd r2709 Chapel Hill Rd
" Ola A Mrs (Ola's Beauty Shop) r108 Adams St
" Opie R retd h1912 Hart St
" Orpah T Mrs (King's Red & White Super Mkt) r900 E Ellerbee St
" Otis D & Jewel E; retd h1825 Forest Rd
" Pamela S rater Crum & Forster Ins Co's rRt 1 Bx 331 Morrisville
" Parley A & Kathryn; asst v-pres-asst sec-group Home Security Life Ins rRaleigh NC
" Patricia h215a Nelson St
" Patricia A sec Duke Univ & Hosp h833 Dreiser St
" Patricia L sec Duke Univ & Hosp r2408 Vesson Av Apt 3
" Peggy M aide Oak Grove Sch rRt 6 Bx 377
" R L h1022 Horseshoe Rd
" R Odell & Polly E; tech Burl Indus h719 Bolton St
" Rachel L staff nurse Duke Univ & Hosp h2625 Holloway St
" Ralph C & Gladys W; driver Mc Lean Trucking h2606 W Knox St
" Randy & Sharon; constn wkr h507 Mineral Springs Rd Rt 6
" Rayford J & Violet S (Ninth Street Barber Shop) h2205 Guess Rd
" Rebecca A Mrs (King's Beauty Parlor) h209 E Geer St
" Rebecca L admn sec Duke Univ & Hosp r3033 Univ Dr
" Richd studt r1911 Yearby Av Apt C
" Richd L & Beverly A; agt Life Ins Co Of Va h1633 Greenbriar Rd
" Robt E phys 415 Dunstan St r313 Wayne Cir
" Robt E Jr & Bernadine W; studt h5200 Shady Bluff St
" Robt E Jr & Kay K; boiler opr Liggett Group h4813 Lockhaven Dr
" Robt F & Mary F; mgr Capax Credit Control h3211 Pickett Rd
" Robt L & Mary; emp Vet Hos h3201 Dearborn Dr
" Robt M & Deborah A; driver Sou Leasing h1204 E Club Blvd
" Robt M Jr & Helen A; broker Wheat First Securitits h3302 Rugby Rd
" Roger W & Harriett A; driver Green Oil h3800 Alston Avenue Rd
" Ronald mgr Le Chateau Steak Hse
" Ronald with Block & Bottle Co rRaleigh NC
" Roosevelt E & Sarah H; slsmn Alridge Power Mower h3106 Hope Valley Rd
" Rosa retd h2411 Lindberg St
" Roy E pbx installer repr Genl Tel rRt 1 Bx 293 Morrisville NC
" Roy N & Ann S; retd h1804 Northgate St
" Rufus & Bette S; mach opr Am Tob h4319 Chapel Hill Rd
" Sam h3308 Glasson St Apt H
" Sarah Mrs retd r316 S Gregson St Apt 2
" Sharon Mrs emp P & H Eng & Mfg h608 Hardee St Apt B2
" Shirley r3111 Wedgedale Dr
" Shirley D sec Duke Univ & Hosp r4425 Bracada Dr

"First In Fashion For Young Men of All Ages"
THE YOUNG MEN'S SHOP
NORTHGATE MALL
PHONE 286-5481
NORTHGATE
THE BOYS' SHOP
NORTHGATE MALL

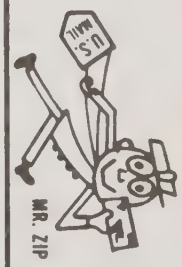

FOR YOUR BEST ADDRESS
USE ZIP CODE

KING
" Silas A & Carolyn S; dept tech IBM h1924 Essex Rd
" Sonnie C & Bessie S; retd h1002 Broad St
" Steve h2112e Broad St Apt 81
" Steve & Pat h2501 Englewood Av
" Sue E tchr aide Russell Mem Ch Day Care Cntr r1911 S Alston Av
" Susan Mrs hsekpg Hillcrest Conval Center r1301 Hudson Av
" Susan C studt r3211 Pickett Rd
" Suzanne asst mgr Marianne
" Suzy studt r2418 Nation Av
" T A ofc clk M E H Hdw rPO 2531
" T O & Marie M h200 Monk Rd
" Terry A swtchmn Genl Tel rApex NC
" Terry W & Connie C; rte slsmn Textilease h4512 N Roxboro Rd
" Thelma M Mrs emp Genl Tel h1027 Sherwood Dr Apt F
" Thos (Detec)
" Thos C emp Duke Univ & Hosp r520 Bywood Dr
" Thos E & Betty B; emp Durham County h4308 Newby Dr
" Thos W & Eldora J; brk mason h bx475 Mineral Springs Rd Rt 6
" Thurloe ofc sec London Marina rW Durham Community Cntr
" Tim F & Gwenlyn M; opr GBM h2408 Highland Av
" Valeria G studt r2510 Otis St
" Vereda J analyst N C Central Univ r1611 Duek Rd Apt 6f
" Vernon E sr sht mtl mech Duke Univ & Hosp rRt 1 Bx 331 Page Rd Morrisville
" Vernon E emp Gregg Security r109 N Adams St
" Vicki W Mrs customer serv First Union Natl Bk r1003 Rosehill Av
" Vida A bkpr Southland Assocs r1800 Ruffin St
" W Brinkley & Orpah T (King's Red & White Super Mkt) h900 E Ellerbee St
" Walter O & Mabel V; ofc mgr Nello Teer h3102 Winston Rd
" Wanda bkpr W S R C r2 Wisteria Av
" Wanda h901 Chalk Level Rd Apt N12
" Wanda H Mrs teller Wachovia Bk & Tr r2752 Middleton Av Apt 31c
" Wilbert retd r308 Wake Pl
" Wilbert retd r2515 Holloway St
" Wm h914b Morehead Av
" Wm h15h Carriage House Apts
" Wm ydmn Carriage Hse Apts h714 Estes St
" Wm B Jr & Phyllis R; mgr King's Red & White Super Mkt h1621 Avondale Dr
" Wm C admn Hillhaven La Salle Nursing Cntr
" Wm C & Rosa; formn Braggetown Roofing h918 Morehead Av
" Wm C & Betty S; mach opr Rey Tob h3530 Rose Of Sharon Rd
" Wm D & Elsie J; field eng Genl Tel h5024 Autumn Dr
" Wm E & Helen B; univ archivist Duke Univ & Hosp h4434 Sunny Court Dr
" Wm E emp Duke Univ & Hosp r2705 Princeton Av
" Wm O & Virginia V (Mount White King Hutson Walker & Carden) h3804 Churchill Cir
" Willis C & Addreann; driver City Water Dept h704 S Buchanan Blvd
King's Beauty Parlor (Mrs Rebecca A King) 209 E Geer St
" Beauty Shop (Mrs Eleanor D King) 3332 Alabama Av
" Daughters Home The Mrs Caroline Bridges Supt rest home 204 N Buchanan Blvd
" Department Store Wm Bourey Mgr 3457 Hillsborough Rd
" Department Stores Don Wilson Mgr 501 Wellons Village Shop Cntr
" Plant House M G King Mgr 4512 N Roxboro Rd

KING'S RED & WHITE SUPER MARKET
W BRINKLEY AND
MRS ORPAH T KING OWNERS
HOME OWNED
YEARS OF DEPENDABLE SERVICE
BEST GRADES OF
MEATS
GROCERIES
FRUITS
PRODUCE
FROZEN FOODS
AMPLE FREE PARKING
2300 N ROXBORO RD
COR CLUB BLVD
(27704)
TELEPHONE
477-5803

" Row Fireplace Shop (Paul H Reaves Jr) 219 Northgate Shop Center
" Sandwich Shop (Mrs Annie H High) 701 Foster St
" Watch Shop (Julius M King) 107 S Mangum St
Kingrey Jos P tchr Hillandale Elem Sch r4821 Heritage Dr

KINGS COLLEGE Dr Jerry Owens President, Accredited As A Junior College Of Business, 410 W Chapel Hill St (27701), Tel 682-5681
Kingsberry Doug h501 Du Pont Cir Apt 12
Kingsbury Wm W (Nicholson Assocs Archts) h3309 Dixon Rd
Kingsley h2116 Front St Apt C9
" Francis V emp Genl Tel r5521 Ventura Dr
Kingston Florence emp Am Tob h914 N Buchanan Blvd
Kingstree Apartments Southland Assoc Rental Agts 613 Raynor St
Kingsway Corporation Terry Chronaki Pres Cadee Chronaki Sec-Treas 4128 Chapel Hill Blvd
Kington Paul W pntr Claude M May Inc r914 N Buchanan Blvd
Kinkade Duncan T & Donna; prof Duke Univ & Hosp h918 W Markham Av
Kinlaw Carolyn M dietary wkr Meth Retirement Homes rLumberton NC
" Sherry L sec Duke Univ & Hosp rRt 6 Bx 135 Farrington Rd Chapel Hill NC
Kinnemore Garry slsmn Matthew's Shoes r3011 Pratt
Kinnes Carolyn G research assoc Duke Univ & Hosp r2212b Elba St
" R h2213 Elder St Apt 6
Kinney See Also Kenney
" Carl W Jr & Marie A; rev ofcr Int Rev Serv h1713 Forest Rd
" Eleanor D estate planning ofcr Duke Univ & Hosp r4100 Five Oaks Dr No 40
" Eleanor R admissions counselor Duke Univ & Hosp r706d Constitution Dr
" Hannah C hse staff Duke Univ & Hosp r504a Coolidge St Chapel Hill NC
" Ingeborg W sec Duke Univ & Hosp rCarrboro NC
" Janet studt hC1c University Apartments
" Judith A Mrs counselor Parkwood Elem Sch rRaleigh NC
" Kenneth M slsmn Miller Truck Sls & Serv r1713 Forest Rd
" Lorah Q sec Wachovia Bk & Tr rChapel Hill NC
" Shoes Fred Cornelious Mgr 208 South Square Mall
" Thos R & Eleanor R; asst prof Duke Univ & Hosp h3120 Devon Rd
Kinochi Bob r311 S La Salle St Apt 47k
Kinsey Charlene h1021 Sherwood Dr Apt B
" Dianne Mrs h508 Wood St
Kinsley Fred L & Myrna J; emp L&M h149 Baldwin Dr
" Myrna Jean med sec Duke Univ & Hosp r149 Baldwin Dr
" Yvonne h1416 Wyldewood Rd Apt C1
Kinton Donnie & Jada; indus tech h1016 Clarendon St
" James h923 Clarendon St
" Robt M & Mary S; sec-mgr Connelly Jwlrs h2109 W Club Blvd
" Roy jan Honey's r904 Arnette Av
Kiranandana Thienchay studt h1012 Carolina St
Kirby See Also Kerby
" h104 Hilton Av
" Billy R & Draxie A; dept mgr IBM h116 Oliver La
" Clancy mgr The Young Men's Shop r5006 Gatewood Dr
" Connie D Mrs admn coord distr servs D P Co r4914 Mandel Rd
" Diana F sys progrmr Duke Univ & Hosp r5000 Timmons Dr
" Distributing Co Dave Stewart Pres vacuum clns 1117 Broad St
" E R emp State Of NC rButner NC
" H Earl emp Duke Univ & Hosp r4914 Mandel Rd
" J David sr analyst programmer Duke Univ & Hosp r5000 Timmons Dr
" James L & Louise B; supt Burl Indus h3109 N Duke St
" James R & Martha C; chem Monsanto Triangle Pk h4026 King Charles Rd
" John mgr Lighthouse Food Mart
" John E lab Caro Block r2609 Woodmont Dr
" Judy Mrs ibm computer opr Bailey Self & Harris r919 Ferncrest Dr
" Ken asst mgr Lighthouse Food Mart
" Kenneth A & Cath M; retd h2609 Woodmont Dr
" Le Ann M Mrs cash General Telephone Co h27 Patriot Cir
" Leann h2112e Broad St Apt 87
" Margie L Mrs h1504 South St
" Martha dir pre-school Epworth United Methodist Ch r402 King Chas Rd
" Mary L Mrs h3125½ Fayetteville St
" Pearl A retd h208 W Murray Av
" Peggy B sec Duke Univ & Hosp r2837 Green Lane Dr
" Randall C emp Newton Instrument rRt 1 Cedar Grove NC
" Ransom P asst eng L & M h919 Ferncrest Dr
" Rebekah F sr data tech Duke Univ & Hosp rChapel Hill NC
" Ronald T & Le Anne M; slsmn Bradley-Lincoln-Mercury h27 Patriot Cir
" Smith Wm research assoc Duke Univ & Hosp rBeaufort NC
" Thomas E Jr porter Uzzle Mtr rChapel Hill NC
" Vacuum Cleaner Co 213 N Gregson St
" Wm R & Clancy; retd h5006 Gatewood Dr
Kirchgessner Grace B Mrs tchr splst Glenn Elem Sch rRt 2 Bx 46 Chapel Hill NC
" Neal E & Mary A; supt Am Tob h535 Marshall Way

KIRCHGESSNER
" Steve mtcemn Hope Valley Country Club h1920 Bedford St Apt 19
Kirchoff Gary h4216 Garrett Rd Apt K50
Kirk h1829 Front St Apt F5
" Bynum A exec sec Genl Tel r1121 N Miami Blvd
" Edw B slsmn Brame Specialty r1121 N Miami Blvd
" Effie M Mrs ofc wkr Flav-O-Rich hD1b University Apartments
" Eliz h301 Swift Av
" Ethel dep State Superior Ct Clk h305 Northwood Cir Apt 1
" Laronda h2514a S Roxboro St
" Tyson M & Bynum A; ofc clk Nello L Teer Co h1121 N Miami Blvd
" Vera M retd h113 Cherry Grove St
" Zeda B Mrs hskpr Duke Univ & Hosp h2207a Otis St
Kirkendale Stella emp Record Bar r2422 Tryon Rd
" Stephanie r2422 Tryon Rd
" Warren & Ursula; faculty Duke Univ & Hosp h2422 Tryon Rd
Kirkland Anita G data expeditor Duke Univ & Hosp r311 S Lasalle St Apt 8k
" Annie J Mrs retd h1420 Acadia St
" Augusta H med record librn Duke Univ & Hosp h2208 Wilson St
" Barbara W sr payroll clk Duke Univ & Hosp h1414 Wyldewood Rd Apt A2
" Carolyn B tchr Hope Valley Elem Sch r6 Hawaii Ct
" Delores O traffic ofc clk Duke Univ & Hosp r820 Torredge Rd
" Geo F Jr & Muriel G; dentist 913 Lamond Av h3814 Churchill Cir
" Geo F III studt r3814 Churchill Cir
" Helon W h1500 Rosedale Av
" Irene P Mrs retd h814 Wilkerson Av
" Jack L & M B h1205 N Gregson St
" Jean R clk typ Duke Univ & Hosp r2208 Wilson St
" John A & Anita G; data expeditor Duke Univ & Hosp h311 S La Salle St Apt 8k
" John W & Mildred H; supvr Flav-O-Rich h909 Carver St
" Laurance D Jr & Eva M; retd h1511 Hermitage Ct
" Margt T Mrs retd h2512 Chapel Hill Rd
" Mary M staff asst Duke Univ & Hosp r2002 Milton Rd
" Mildred H Mrs ofc wkr Flav-O-Rich r909 Carver St
" Philip H & Augusta H; retd h2208 Wilson St
" Phillip h2402 Lednum St Apt C
" Richd Jr h106 N Buchanan Blvd Apt 4
" Richd I & Jo Ann; staff instr Duke Univ & Hosp h2223 Lafayette St
" Saml M emp Davis Bky h227 N Adams St
" Saml M Jr facilities coordinator Duke Univ & Hosp r820 Torredge Rd
" Wm H acctg supvr Duke Univ & Hosp r2002 Milton Rd
" Wm I Jr hlpr Elkins Mtr rRt 2 Chapel Hill NC
Kirkley Anne slswn Hse Of Uniforms r231 Smith Dr
" Claudia Mrs tchr Hillside Hi Sch r1514 N Roxboro St
" Henry custdn Holton Jr Hi Sch h1220 Dawkins St
" Patricia A counselor Bethesda Elem Sch rRt 2 Bx 627 Chapel Hill NC
Kirkman h311 S La Salle St Apt 33h
" Charles G & Rachel I; mach IBM h208 N Adams St
" Harold A & Myrtle C; storekpr G B M h511 Bon Air Av
" Minnie H Mrs retd h4316 Samoa Ct
" Myrtle C recpt D C May Co r511 Bon Air Av
Kirkpatrick Bonnie L asst head nurse Duke Univ & Hosp r3545 Mayfair St Apt 104
" Eunice T Mrs retd h2836 Chapel Hill Rd Apt 17b
" John H & Joan; eng Genl Tel h3809 Ruggles St
" Robt B hse staff Duke Univ & Hosp h3545 Mayfair St Apt 104
" Teresa M Mrs tchr C E Jordan Sr Hi Sch rCary NC
Kirks Donald R assoc prof Duke Univ & Hosp r73 Fernwood La Chapel Hill NC
Kirksey Wm L & Ruth M; v pres Black Indus rSebring Fla
Kirsch Josie C sec Duke Univ & Hosp r504 Hollyridge Dr
" Melvin & Josie C; agt Prudential h504 Hollyridge Dr
Kirshner Annette G research assoc Duke Univ & Hosp r2524 Wrightwood Av
" Norman & Annette G; prof Duke Univ & Hosp h2524 Wrightwood Av
Kirtley Nancy R emp Am Card r2515 W Club Blvd
" Rebecca Mrs tchr Brogden Jr Hi Sch r2515 W Club Blvd
" Wm B & Rebecca C; retd h2515 W Club Blvd
Kirtz J Michl h1620 Alcott St
Kirwan Virginia mgr Crafts 'n' Things r415 Riverdale
Kirzinger Tana N publications coordinator Duke Univ & Hosp rChapel Hill NC
Kiser See Also Kaiser Keiser Keizer And Keyser
" Beulah retd r1607 Nixon St
" Sarah L maid h1105 Angier Av
Kissam Philip C instructional staff Duke Univ & Hosp r2809 Legion Av
Kissel Karen h3c Carriage House Apts
Kissell Bonnie tchr aide Hope Valley Elem Sch r2734 University Dr
" Ethel H Mrs retd h1304 Clarendon St

KISSELL
" Reuben R Jr & Betty J; retd h1227 Shepherd St
" Reuben R III & Bonnie; communicator City Of Durham h2734 University Dr
Kisslo Connie v-pres Monkey Business Ltd r3701 St Mark's Rd
" Joseph A & Constance C; assoc prof Duke Univ & Hosp h3701 St Mark's Rd
Kistler Earline P tchr Lakeview Elem Sch h3104 Doubleday Pl
" Kent h1711 W Lakewood Av Apt 1w
" Sophie h1023 9th St
Kiszka Jeanne studt h1106 Douglas St Apt A101
Kitcarth James h1404b N Hyde Park Av
Kitchell Barbara B asst med resident prof Duke Univ & Hosp rRaleigh NC
Kitchen Dorothy E tchr Duke Univ & Hosp r1600 Delaware Av
" Joseph W Jr & Dorothy J; faculty Duke Univ & Hosp h1600 Delaware Av
" Sandra L radiologic technologist Duke Univ & Hosp h700 Morreene Rd Apt F15
Kitchin Kirk h4811 Brentwood Rd
Kithcart Emma B h1104 Rosedale Av
" Frances emp L & M h713 Eva St
" Hazel L fl fnshr Duke Univ & Hosp h318 Edward St
" Irene K patient serv aide Duke Univ & Hosp h513½ Burlington Av
" Regina emp Duke Univ & Hosp r513½ Burlington Av
" Rosalyn tchr aide Mt Vernon Day Care & Kindergarten r3504 Four Seasons
" Thelma D research tech Duke Univ & Hosp h410 E Pilot St Apt K2
Kitirell G W mach Sperry Electro Components rRt 3 Bx 401n Oxford NC
Kitt Magdalene h802 N Elizabeth St
" Magdalene h1304 Englewood Av
" Natl Jr USA r802 N Elizabeth St
Kittrell Albert & Katrina; emp Durham County Genl Hosp h602a Martha St
" Annie L ofc sec Mt Vernon Bapt Ch r1415k Lakeland St
" Annie M sec Duke Univ & Hosp h2006 House Av Apt 4
" Henry L & Brenda F; asmblr IBM h2501 Harvard Av
" Valissa J patient relations rep Duke Univ & Hosp r602 D Martha St
Kizzie Anastrasia B Mrs clk N C Mut Life Ins r1219d Naples St
" Wm B recapper Rigsbee Tire Sls r1012 Kent St
Klamer Arjo instructional staff-grd studt Duke Univ & Hosp h910 Arnette Av
Klandez T studt h1911 Yearby Av Apt L
Klarmann David R coach minor sports Duke Univ & Hosp rRt 4 Box 440a Chapel Hill NC
Klassen Edw W emp Genl Tel rBx 4009 Bellefontaine OH
Klatt C h2752 Middleton St Apt 28b
" Cynthia sr research tech Duke Univ & Hosp rCarrboro NC
" Terry drftsmn Utilicom Inc rChapel Hill NC
Kleather Kathy h4216 Garrett Rd Apt I16
Kleiman Bob studt r1106 N Duke St
Klein See Also Cline Clynes And Kline
" Allan Jr studt hJ3b University Apartments
" Dolph assoc prof Duke Univ & Hosp rChapel Hill NC
" Fritz F adjunct asst prof Duke Univ & Hosp r2922 Chapel Hill Rd Apt 31d
" Geo J hse staff Duke Univ & Hosp r1829 Front St Croasdaile Apt G3
" Gilbert A & Gladys W; retd h3618 Exeter Way
" Kristofer studt r2611 Mc Dowell Rd
" R h1315 Morreene Rd Apt 9k
Kleinschmidt John H & Mary D; retd h1130 Lynn Rd
Klemm Barbara A staff nurse Duke Univ & Hosp rRaleigh NC
Klenke h2836 Chapel Hill Rd Apt 26c
Klenner h624 S La Salle St Apt 5g
Klesker Edw J & Trudy C (Kesker Carpet Serv) hH5 Brogden Court Apts
" Trudy emp Home Security Life rH5 Brogden Court Apts
Kline See Also Cline Clynes & Klein
" Gerald L comp Durham Herald h3012 Ross Rd
" Jean bkpr Arthritis Foundation rChapel Hill NC
" John & Jean; exec v-pres Arthritis Foundation rChapel Hill NC
" Lawrence O prof library staff Duke Univ & Hosp h3820 Swarthmore Rd
" Marian Mrs tchr Fayetteville St Sch r3820 Swarthmore Rd
Klingel Allan W lab Duke Univ & Hosp rRt 6 Bx 170 Chapel Hill NC
Klinke Wm B hse staff Duke Univ & Hosp h3037 Carver St Extn Rt 2 Apt B12
Klintworth Gordon K & Felicity H; prof Duke Univ & Hosp h2718 Spencer St
" Susan slswn Paul Harris
Klodt Wm H research aide Duke Univ & Hosp rRt 4 Bx 64 Marshall NC
Klopp Danl & Susan h3033 Weymouth St Apt 105
" Sue tchr Immaculate Sch r3033 Weymouth St Apt 105
Klopper Peter H faculty Duke Univ & Hosp rTierreich Farm Rt 1 Bx 184

Associated Scaffolders and Equipment Co., Inc.
RENTALS — SALES
GENE HAWKINS — TOMMY HAWKINS
544-46 Foster Street (27701)
Tel. 682-2655

You save more than money with
UNITED STATES SAVINGS BONDS
Buy them where you work or bank

KLOSTERMAN
Klosterman Kathy aide Bragtown Elem Sch rRt 6 Bx 348-12 Raleigh NC
Klotman Paul E phys Duke Univ & Hosp h1902 James St Apt 2
" Sherry M lab research analyst Duke Univ & Hosp h7 Ashley Rd
Klug Leonard indus eng Burl Domestic-Durham Plant rBurlington NC
Kluttz John C Jr & Lucille G; retd h2308 Woodrow St
" Kath L retd h2316 W Club Blvd
" Kathy r4216 Garrett Rd Apt A14
" Martha G aide Sou Hi Sch r3903 Laurel Rd
" Paul B & Virginia T; retd h2012 Woodland Dr
" Ricky G tchr Sou Hi Sch h3903 Laurel Dr
" Wm H h410 E Pilot St Apt L4
Klyce Carolyn health planner Capital Health Sys Agcy rChapel Hill NC
Kmetz Joel F emp Genl Tel r4808 Kinlock Dr
Knab Kathryn O legal sec Stubbs Cole Breedlove & Prentis r29 Dudley Cir
" Phillip R & Kathryn O h29 Dudley Cir
Knapp Mark J hse staff Duke Univ & Hosp r107 Pinegate Cir Chapel Hill NC
" Raymond G & Cecile M; retd h136 Emerald Cir
" Richd F & Sharon E; emp State h110 Wicklow La
" Sharon E prof library staff Duke Univ & Hosp r110 Wicklow La
Knauff Patti G staff nurse Duke Univ & Hosp r901 Chalk Level Rd Apt B8
Knauss Steph C mgr Pittsburgh Testing Laby h3300 Shannon Manor Apt 6c
Knecht Eug C & Betty H; eng Westinghse h3914 Linden Ter
" Sandra h700 Morreene Rd Apt N12
Kneisel Wm G & Patricia; slsmn W D Lbr h3545 Mayfair St Apt 201
Knickerbocker Hugh E & Nola I; retd h1713 Maryland Av
Knight h408 Belmont Dr
" h2800 Croasdaile Rd Apt 05
" Alice h16c Few Gardens
" Alton & Patricia h304 Northwood Cir Apt 4
" Arth P & Jerry; sr supvr Durham Distr rRt 2 Mebane NC
" Associates (Douglas R Knight Wm H Cogwell) 318 S Driver St
" Betty H emp Genl Tel h9f Carriage House Apts
" Brenda S Mrs h111 Channing Av Apt 2a
" Cathy h514b Dowd St
" Cathy instructional staff Duke Univ & Hosp rRaleigh NC
" Cherrie tchr Westminster Kindergarten
" Clarence D & Nancy S; dist sanitarian State Bd Of Health h1439 Sedwick Rd
" Clyde pres Knight & Son Paint Cntr
" Clyde B & Jean P; emp W T V D h2413 State St
" Conrad assoc Duke Univ & Hosp rRt 6 Bx 194 Chapel Hill NC
" Daisy h32e Few Gardens
" Deborah C emp Genl Tel rRt 4 Bx 194 Hillsborough NC
" Douglas R & Evelyn (Knight Elec Co) h207 Watts St

KNIGHT ELECTRIC CO

(Douglas R Knight), Electrical Contractor, Commercial, Industrial, Residential, Service Calls Of All Types, 318 S Driver St (27703), Tels 596-8014, Res 688-3405

" Eliz A Mrs deputy dir Operation Breakthrough r2501 Dallas St
" Eliz D Mrs (Knight's Beauty Shop) h3217 Angier Av
" Elpie L Mrs retd r2711 Carver St
" Emma Mrs retd h1504 Lathrop St
" Evelyn L laby preparator Duke Univ & Hosp r207 Watts St
" F studt r600-4 S La Salle St Apt 10g
" Fred (Biscuit Basket) rBuford SC
" Howard O & Viola S; emp L & M h319 Dacian Av
" James H & Otavia B; prof N C Central Univ h2508 E Weaver St
" James P library asst Duke Univ & Hosp r1105 Alabama Av
" Jean P drftswn Genl Tel r2413 State St
" John h716 Underwood Av
" John & Nancy P; pres Womack Electronic Sup h2522 Sevier St
" John E & Judy; phys EPA h3910 Hillgrand Dr
" Josephine F program cntr analyst Genl Tel r3104 Winston Rd
" Joyce W emp Duke Univ & Hosp rMorehead City NC
" Julius F & Eliz A; supvr intake div State Domestic & Juvenile Div h2501 Dallas St
" L G prod planner Sperry Electro Components rRt 2 Bx 304 Hillsborough NC
" Leron & Anne D h1755 Morehead Av
" Leroy jan Rigsbee Tire Sls r727 Melanie Dr
" Levon & Annie T; asmbly stkmn IBM h1145 Fiske St
" Lillie H sec Duke Univ & Hosp r1206b Naples Pl
" Louise fed reltns asst Duke Univ & Hosp r736 Rutherford St
" Luther S & Nell B; wldr h403 E Maynard Av Apt 2
" Mae W Mrs retd h907 Cox Av
" Merrill P retd h220 Knox Cir
" Nannie r2113 Farthing St
" Octavia B prof N C Central Univ r2508 E Weaver St
" Rebecca A Mrs h4021 Carver St Extn Rt 2

KNIGHT
" Richd Jr & Mavis B; town mgr (Carrboro Nc) h608 Reynolds Av
" Ricky R emp Newton Instrument r2720 Duke Homestead Rd
" Roberta clk Hope Valley Country Club r3c Hawthorne Dr
" S hFord La Lot 16
" S Malcom & Roberta W (Knight & Son Paint Center) h36 Hawthorne Dr
" Sally M food serv aide Duke Univ & Hosp r602 Buchanan Blvd
" Sam & Josephine F; retd h3104 Winston Rd
" Sammy & Christie r111 Channing Av Apt 2a
" & Son Paint Center Inc Clyde Knight Pres 2826 N Roxboro Rd
" Teresa H Mrs dept clk State Criminal Ct
" Thos H sr eng Genl Tel r2800 Croasdaile Dr Apt D5
" Thos W studt h2401 W Club Blvd Apt 4
" Tracy studt r1908 Cedar St
" Viola maid h112 E Umstead St
Knight's Beauty Shop (Mrs Eliz D Knight) 3217 Angier Av
Knisley Steph B lab mech Duke Univ & Hosp h1408 Caswell Pl
Knit-Nak The (Mrs Patricia Whittman) yarn Northgate Shop Center
Knobeloch Calvin & Sheila R; audiologist-speech pathologist U Of N C h121 Larkspur Cir
" Katie studt r121 Larkspur Cir
" Tim studt r121 Larkspur Cir
Knoepfel Carolyn retd h810 Clarendon St Apt 2
Knoerr Alan studt r1608 Woodburn Rd
" Bertha M Mrs retd h815 Demerius St Apt M4
" Kenneth R & Aspasia D; faculty Duke Univ & Hosp h1608 Woodburn Rd
" Margt M prof library staff Duke Univ & Hosp rChapel Hill NC
Knoop J J h1406 Caswell Pl
Knops Ann M studt r7 Tarra Pl
" Fredk W Jr & Anna M; training dir Genl Tel h7 Tarra Pl
Knott Allan S treas & controller Golden Belt Mfg h306 Monticello Av
" Bruce W & Janet; projects mgr Genl Tel h808 Duluth St
" C Franklin Jr & Caroline K (Knott & Roberts P A Engs) h3511 Manford Dr
" Charles E & Nelle M; emp EPA h18 Sinnott Cir
" Charles F & Ruth B (Hackney Knott & Sears) h1000 W Forest Hills Blvd
" Hubert N & Myrtle E; mach hlpr L & M h1102 N Duke St
" John B Jr & Flora W; sec-treas Bull City Oil h1824 Northgate St
" John H mgr Mc Donald's r650 Hardee St Apt D
" John R & Judy; driver Epes Transport Sys rRt 6
" Judith dep clk State Superior Ct Clk
" Kay L Mrs slswn Read's Uniform Center r1127 Raynor St
" Melba R legal sec Billy B Olive r2710 Sparger Rd
" Merle mech Triangle Elec Mtr rBaptist Rd
" Pati P h2311 Englewood Av
" Richd E r1012 N Hyde Park Av
" & Roberts P A Engineers (C Frankin Knott Jr & Stancil B Roberts) 111 N Corcoran St Rm 1014
" Ryland P & Kay L; cast rack opr Owens-Illinois Glass h1127 Raynor St
" Sheila opr Creative Hair Design r5807 Claremore Dr
" Teressa L sec Duke Univ & Hosp r1209 Eva St
" Theresa C med records clk Duke Univ & Hosp r1209 Eva St
" Thos A & Helen M; mach opr L&M h1004 Alma St
" Thos G h2327 Taylor St
" Vernon L & Patty L; repr Knott Pump Serv h501 Craven St
" Waldo D Mrs parts dept mgr Alexander Mtr rCary NC
" Wm H & Theressa S; slsmn Rigsbee Tire Sls h1209 Eva St
" Wm H & Lois F; hlpr Suggs Plmb & Htg h1012 N Hyde Park Av
Knotts Joseph & Jerline; emp City Of Durham h1024 Angier Av
Knowles h2800 Croasdaile Dr Apt H3
" Barbara bkpr Bug Man Exterminators
" Carlotte R Mrs atndt Triangle Coin Caterers rRt 2 Bx 280 Graham NC
" Charles W & Frances B; bkpr C W Walters Tob Co h3230 Shannon Rd
" David h2 Hinesley Rd
" Dewey C retd h1012 Shepherd St
" Ed (Bug Man Exterminators)
" Frances B Mrs bkpr Meth Retirement Home h3230 Shannon Rd
" Harry A & Lula M; slsmn Capitol Mercury h709 Park Av
" Ronald R supvr Genl Tel r2006 House Av Apt 17
Knox Frances asst mgr Family Dollar Store
" Gladys G Mrs tchr Oak Grove Sch r1411 Rosewood St
" Hazel S Mrs h1304 Rosewood St
" K W & Mona hFord La Lot 18
" Lucious S & Gladys G; tchr Durham Hi Sch h1411 Rosewood St
" Mary F recpt Guess Rd Animal Clinic r2027 Eastwood Dr
" Millard R & Mary F; electn Quality Elec h2027 Eastwood Dr
" Street Grocery (Anthony Newman) 1307 W Knox St
Knuckles See Also Nuckolls & Nuckols

KNUCKLES
" Josephine C Mrs school patrol City h707a Drew St
Knutsen Alan P hse staff Duke Univ & Hosp r3407 Marquis Pl
Knutton Stuart & Sara P; chemist Duke Univ h813 Onslow St

KOBE JAPANESE RESTAURANT
(Kenji And Mayumi Takasu), We Serve Sukiyaki, Teriyaki, Tempura Etc, All ABC Permits, Lunch 11:30-2:00 Monday-Saturday, Dinner 5:30-10:00 Monday-Sunday, "If You Loved Japan, You'll Love Kobe," Authentic Japanese Cuisine, Exquisite Japanese Service, South Square Mall (Lower Level Main Entrance), 4001 Chapel Hill Blvd (27707) Tel 489-7951 (See Index To Advertisers)

Kober Charles h229d Carriage House Apts
Kobler Jas h2041 Granville Rd
Kobrick Karen ecg tech Duke Univ & Hosp r1010 Urban Av
Koch J studt r305 N Gregson St
Kocher Frieda A h1105 Alma St
" Quentin C & Onnolee W; designer eng IBM h1128 Horseshoe Rd
Koczela Mark library asst Duke Univ & Hosp h2620 W Main St
Kodack Jane F staff nurse Duke Univ & Hosp r415 Tinkerbell Rd Chapel Hill NC
" Lawrence D research assoc Duke Univ & Hosp r415 Tinkerbell Rd Chapel Hill NC
Koehler Fran h8 Ashley Rd
" R G & Rebecca; slsmn Cole's Inc r146 Kimball Dr
" Rebecca J sr acctg clk Duke Univ & Hosp r223 Smith Dr
Koehli Donald R production Coca-Cola r408 Country Lane Dr
" Nancy L admn sec Duke Univ & Hosp r408 Country Lane Dr
Koek Hans J clinical asst prof Duke Univ & Hosp rFayetteville NC
Koenig Wendy staff nurse Duke Univ & Hosp rHillsborough NC
Koepke Paul prof N C Central Univ r3903 W Cornwallis Rd
Koeppel Anette instructional staff Duke Univ & Hosp rChapel Hill NC
Koeppl G R sr eng Sperry Electro Components rRaleigh NC
Koffman Kay & Helen h1304 Seaton Rd Apt T8
Kogelschatz Jane E laby research analyst Duke Univ & Hosp rBeaufort NC
Koger V h3022 Colonial Apts Apt 4a
Kohan Alfreda S sr med technologist Duke Univ & Hosp rRougemont NC
Kohaut Trudy M public safety ofcr Duke Univ & Hosp h2822 Erwin Rd
Kohl Freeke Vn emp Duke Univ & Hosp rRaleigh NC
Kohlbach Greg tchr Lowe's Grove Jr Hi Sch rRt 6 Bx 278
Kohler Patricia H h1829 Front St Apt E14
Koide Y r610 S La Salle St Apt 7b
Koisch F Paul Jr & Jenny J; exercise physiologist Duke Univ & Hosp h1326 Welcome Cir
" Paul swim team coach Y M C A Lakewood r3203 Ridge Rd
" Virginia tchr Yates Bapt Ch Day Care & Kindergarten
Kokenes Dino studt h302 Oregon St Apt E
Koker Danl & Elaine; emp GE h1609 Euclid Rd
Kokonis Victor tech Talton's Select Business Equip rLake Side Dr
Kolaski Karen W staff nurse Duke Univ & Hosp r1510 Crest Rd Raleigh NC
Kolena John instructional staff Duke Univ & Hosp h700 Morreene Rd Apt D14
Kolin Robt P h3311 Shannon Manor Apt 18f
Kollock Darius T & Hattie M; orderly Vets Admn h2510 White Oak Dr
" Deborah H policy chkr Crum & Forster Ins Co's h210 Red Oak Av
" Ida L emp Duke Univ & Hosp r1223a Naples Pl
" Lillie M retd h107 E Enterprise St
Koman Aleta tchr Duke Univ & Hosp r1021 Iredell St
" Louis hse staff Duke Univ & Hosp r5600 Woodberry Rd
Komarow Ronni emp W T V D r508 Gordon St
Komeil Abdel-Mohsen research assoc Duke Univ & Hosp h5 Campus Apts
Kometz Maria h4810 Kinlock Dr
Kommel Paul soc wkr County Dept Social Servs h612 W Markham Av
Konczal Martha M library clk Duke Univ & Hosp rBx 631 Hillsborough NC
" Valerie recorder Duke Univ & Hosp rPO Bx 631 Hillsborough NC
Kondis Debra studt h916 W Trinity Av Apt 3
Kong Wen Chi tchr Durham Academy h2814 DE Kalb St
" Yihong & Wenchi; phys Duke Univ & Hosp h2814 DE Kalb St
Konrad E B h1505 Duke University Rd Apt 2j
Koon Bryan C & Vickie; phys Durham County Genl Hosp h2513 Wrightwood Av
" Crawford B phys Durham Radiologoy Assocs
Koonce Debbie D staff nurse Duke Univ & Hosp h2752 Middleton St Apt 29i
" Ken serv rep Bell Tel r2503 E Main St
" Ollie W retd h609 N Hoover Rd
Koons Cedar R ofc sec Rainbow Water Serv r1212 Ruffin St

KOONS
" Stephen H & Cedar R (Rainbow Water Serv) h1212 Ruffin St
Kootsey Joseph M adjunct asst prof Duke Univ & Hosp r1715 Roxboro St
Kop Franciscus asst area mgr Duke Univ & Hosp r5108 Kenwood Rd
Kopelman Estelle Mrs tchr Durham Hi Sch r2515 Tryon Rd
" Leon & Estelle S; eng G M H Electronics h2515 Tryon Rd
Kopitsky Bob r1315 Morreene Rd Apt 20f
Kopp F Donald patient care tech Duke Univ & Hosp h1907 Essex Rd
Kordell Sharon S clk Genl Tel r1003 Lamond Av
Korean Karate Jim Frazier Mgr 229 Wellons Village Shop Cntr
Koren Hillel S asst prof Duke Univ & Hosp h16 Stoneridge Cir
Korman David D & Rebecca; rental agt Southland Assocs h3536 Mayfair St Apt 201
Kornberg Allan & Linda; prof Duke Univ & Hosp h23 Scott Pl
" Grant C studt r23 Scott Pl
" Linda sls clk Univ Mall h23 Scott Pl
" Mindy studt r23 Scott Pl
Kornblau Kenneth J chem Environmental Protection Agcy h311 S La Salle St Apt 25s
Kornegay Bettie Mrs h910 E Pettigrew St
" Calvin L domestic wkr Governs Inn r1008 Franklin St
" Carry retd h510 Dunbar St
" Eddie h1412a Fay St
" Eva M clinic asst Duke Univ & Hosp rRt 6 Bx 352a Raleigh NC
" Hervy B clinical asst prof Duke Univ & Hosp rRt 2 Mount Olive NC
" Louise h57d Mc Dougald Terrace Apts
" Robt W staff veterinarian Duke Univ & Hosp r2120 Woodrow St
" Rosa h1114 Violet St
" Wm & Helen M; retd h1008 Franklin St
Kornegey Vera hsekpr h1115 Spruce St
Korobkin Melvyn prof Duke Univ & Hosp rDurham NC
Kort Charlotte med sec Duke Univ & Hosp r815 Demerius St Apt M1
" Phyllis H chaplain intern-resid Duke Univ & Hosp r3514 Winding Way
" Wesley A & Phyllis M; faculty Duke Univ & Hosp h3514 Winding Way
Kosakowski Judith A emp Genl Tel rTucker GA
Kosanin Radoslav asst prof Duke Univ & Hosp h3525 Mayfair St Apt G06
Kosempa Richd F orthodontic laby tech Duke Univ & Hosp r322 Bywood Dr
Koslofsky Regis J facilities audit splst Duke Univ & Hosp rRt 1 Bx 271d Hillsborough NC
Kosnikowski David B & Julia A; shop formn Uzzle Mtr rRt 4 Bx 171d Chapel Hill NC
Kossowska Danuta sec Duke Univ & Hosp rBx 186a Erwin Rd Rt 7
Kostyu Joel & Donna; research asst UNC h301 Monticello Av
Kotman Paul E hse staff Duke Univ & Hosp r2800 Croasdaile Apt M14
Kott Kath prof library staff Duke Univ & Hosp rChapel Hill NC
Kountis Lois mgr Thrifty Food Mart
" Themis & Tari; electronic tech NC Mem Hosp h5009 Garrett Rd
" Wm M (Thrifty Food Mart) rKnob Hill Rd
Koury Carolyn M research tech Duke Univ & Hosp h501 Downing St Apt N
" Geo E clinical assoc Duke Univ & Hosp r450 Cedarwood Dr Burlington NC
Koutsis James & Phyllis B (City Sandwich Shop) r230 Smith Dr
Kovacs R h311 S La Salle St Apt 2l
Koval M R h2723 Brown Av Apt C
Kowa Dale E mgr Genl Tel r5101 Lansdowne Dr
Koynegay Robert O retd h122 Nelson St
Koystavas G h810 N Duke St Apt 7
Kozak Jeffrey h2007 House Av Apt 25
Kozar Allan R appr L A Downey & Son r4000 Casa St
" Joseph J & Margt W; polisher Ed Weck h4000 Casa St
" Joseph J Jr & Lynda F; pipe wkr Comfort Engs r1446 New Castle Rd Apt D1
Kozdron Patricia J dietitian clinician Duke Univ & Hosp rRaleigh NC
Kozoman Francis E sr electronics tech Duke Univ & Hosp r2705 Newquay St
" Malissa aquatics asst Y M C A Central r2705 Newquay St
Krabbe Donna emp M I C A r1800 Williamsburg Rd Apt 5e
Kraciuk Frank A & Mildred D; mach Am Tob h1522 N Miami Blvd
" Jonathan agt Life Ins Co Of Ga r1522 N Miami Blvd
" Mike repairmn Durham T V Center r1522 N Miami Blvd
Kraehe Rochelle F admn sec Duke Univ & Hosp rPO Bx 862 Chapel Hill NC
Kraft Robt studt h813 Yancey St
Kraines David & Vivian; faculty Duke Univ & Hosp h1702 Duke University Rd
Krakow Ben studt r1911 Yearby Av Apt G

TRIANGLE TRAVEL AGENCY, Inc.
INTERNATIONAL WORLD-WIDE TRAVEL SERVICE
BUSINESS OR VACATION TRAVEL ARRANGEMENTS
WITH NO SERVICE CHARGE TO YOU
1018 W. Main and Morgan St. (27701) **Tel. 682-5521**

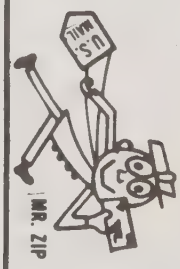

FOR YOUR BEST ADDRESS
USE ZIP CODE

KRAKOW
" Robt B h612 Morreene Rd
Kramer See Also Creamer And Kremer
" Ed studt r612 Gattis St
" Henry M Jr pres Triangle Bldg Mtce h513 E Markham Av
" Howard A & Barbara; asst State Atty Genl h4119 Cobblestone Pl
" Nancy h1202 N Duke St
" Nancy J sr reserach tech Duke Univ & Hosp r700 Morreene Rd Apt E16
" Paul J & Edith W; faculty Duke Univ & Hosp h23 Stoneridge Cir
" Peter coordinator Hassle Hse
" Reed pres Africa News Serv rRougemont NC
" Richd S & Robin L; assoc Duke Univ & Hosp h1531 Hermitage Ct
" Robin tchr Duke Mem Week Day Sch r1531 Hermitage Ct
" Steph A hse staff Duke Univ & Hosp r311 S Lasalle St Apt 5f
" Vernon studt h301 Swift Av
Kramish Gary D h311 S La Salle St Apt 25r
Krasner Paul & Trudi; emp Murdoch Cntr h3518 Mayfair St Apt 105
Krasowski Katinka S Mrs counselor Lakeview Elem Sch r3705 Cambridge Rd
Kraus See Also Crouse Krause And Krauss
Krause Barbara r1315 Morreene Rd Apt 23f
" C studt r1025 Dacian Av
" David R & Carolyn P; faculty Duke Univ & Hosp h12 Cotswold Pl
" Kath hse staff Duke Univ & Hosp r1123 Woodburn Rd
" Peter driver Burton Lines
" Robt hse staff Duke Univ & Hosp r1400 Arnette St
" Sharon E med sec Duke Univ & Hosp rBx 623 Hillsborough NC
Krauskoft Hewitt J & Patricia C; asst supvr Am Tob h3715 St Mark's Rd
Krauss Jonathan S & Robin; phys N C Mem Hosp h1318 Elmset La
" Tom studt r201 Alexander Av Apt C
Krebs Wm r311 S La Salle St Apt 29i
Krecick Jerry & M J; studt h1f Carriage House Apts
Krecicki Gerald J tchr Northern Hi Sch r901 Chalk Level Rd Apt P-12
Kredich Deborah W asst prof Duke Univ & Hosp r57 Kimberly Dr
" Nicholas M & Debbie; assoc prof Duke Univ & Hosp h57 Kimberly Dr
Krehbiel G G h17 Balmoray Ct Apt 8
Kreiselman Patricia E emp Genl Tel r2910 Quincemoor Rd
Kreit John h1915 Erwin Rd Apt E
Kremen Irwin faculty Duke Univ & Hosp r216 Forestwood Dr
Kremer See Also Creamer And Kramer
" Rudolph J organist Trinity United Meth Ch rChapel Hill NC
Kremers Scott A hse staff Duke Univ & Hosp h25g Carriage House Apts
Kreps Clifton H & Juanita M; prof U Of N C h1407 W Pettigrew St
" Juanita faculty Duke Univ & Hosp r1407 W Pettigrew
" Laura studt h1711 Pace St
Kresge Donald U & Jane A; piano reprmn h1211 N Miami Blvd
" Jane M Mrs tutorial aide Geo Watts Sch r1211 N Miami Blvd
Kreshon Martin J clinical assoc Duke Univ & Hosp rCharlotte NC
Kress John E studt r1800 Palmer St
" S H & Co dept store 101 W Main St
Kreuger Ronald B phys Duke Hosp h1200 Anderson St
Krieger Joan research asst Physical Research Foundation
Krienke A r311 S La Salle St Apt 29g
Krigbaum Lynn K studt r2504 Wilson St
" Wm R & Esther W; faculty Duke Univ & Hosp h2504 Wilson St
Krikorian Patricia research tech Duke Univ & Hosp rBeaufort NC
Krishwamurthy Joanne h3022 Colonial Apts Apt 55a
Kristeller G E h4306 Malvern Rd
Krob Janice Z sr clk typ Duke Univ & Hosp r2221 Lafayette St
Kroger Co The 3217 Hillsborough Rd
" Co The James W Dodson Mgr gros 2000 Chapel Hill Rd
Krone Lacey driver Burton Lines
" Susan M med supply asmblr Duke Univ & Hosp h1508 Rosewood St
Kropp Lisa h311 S La Salle St Apt 51s
Krska Jaro & Jarmila H; prntg supt Mt Hope Fnshg h4715 Berini Dr
Krueger Ronald P asst prof Duke Univ & Hosp r1200 Anderson St
Krumperman Kurt M & Maureen; data terml opr Duke Univ & Hosp h806 N Gregson St Apt 12
" Maureen M food serv aide Duke Univ & Hosp r806 N Gregson St Apt 12
Krupa Velma C pca Duke Univ & Hosp rAtlantic NC
" Vivian E pca Duke Univ & Hosp rSea Level NC
Kruse Ellis h2725 E Geer St Lot 35

KRUSE
" Jay S r3915 Hope Valley Rd
" Kath W prof library staff Duke Univ & Hosp h2116 Front St Apt D5
" Lloyd J & Joyce E; emp IBM h3915 Hope Valley Rd
Kruzel Joseph J faculty Duke Univ & Hosp rChapel Hill NC
Krynski Magnus J & Eliz G; prof Duke Univ & Hosp h1004 W Markham Av
Krystal's Fashions (W H Murray) 124 E Edgewood Dr
Kuai K h5713 Dedmond Ct
Kubachko Andrew Jr & Lucille W; body shop mgr Uzzle Mtr h707 Hammond St
Kubiak Linda A staff nurse Duke Univ & Hosp r1434 New Castle Rd Apt C1
Kubicki Rita nurse N C Mem Hosp r5203 Pelham Rd
Kubrbe Theresa h1506 Lakeland St Apt F2h
Kubs Billie K ofc clk Montaldo's r3627 Hope Valley Rd
" John D & Billie M; operations mgr Penneys h3627 Hope Valley Rd
Kuck Wm M & Anne E h603 Starmont Dr
Kuder G Frederic & Dorothy D; retd h2516 Perkins Rd
Kuehn Michl S & Linda; vending slsmn Triangle Coin Caterers rRt 3 Bx 49 Hillsborough NC
" Richd ct counselor Durham Council On Alcoholism rChapel Hill NC
Kueider Scott emp Genl Tel h1302 W Leon St Apt D
Kuhlken Paul D ship clk Pearson Mus r2920 Chapel Hill Rd Apt 54a
Kuhlman Debra A research tech Duke Univ & Hosp rChapel Hill NC
Kuhn h708 Louise Cir Apt B
" Cynthia asst prof Duke Univ & Hosp r2305 Elmwood Av
" David J faculty Duke Univ & Hosp r4900 Mandel Rd
" Fred R emp Duke Univ & Hosp r3816 Watkins Rd
" Mark A asst treas Duke Univ & Hosp h2305 Elmwood Av
Kulik Wm F & Janet; dir med records Duke Univ & Hosp h1510 Mountainview Av
Kull E C & Pamela h708 Hudson Av
" Fredk C & Marguerite T; admn dir Burroughs Wellcome h3804 St Mark's Rd
Kulper Marie J reg nurse Duke Med Cntr h4216 Garrett Rd Apt H10
Kulski Wladyslaw W & Antonina R; retd h1624 Marion Av
Kumm Mark instructional Duke Univ & Hosp rPO Bx 380 Marshfield MO
Kummer h632 S La Salle St Apt 4b
" John F laby research analyst Duke Univ & Hosp r632 Lasalle St Apt 4b
Kuniansky Max h2800 Croasdaile Rd Apt J8
Kuniholm Bruce & Eliz; staff instr Duke Univ & Hosp r1515 Pinecrest Rd
Kunin Jean r805 Clarendon St
Kunst Richd A & Kath; faculty Duke Univ & Hosp h2133 Sunset Av
Kunze Luverne H prof Duke Univ & Hosp h2707 Tryon Rd
Kupchinski Jane hygienist Dr Morris L Cherry rChapel Hill NC
Kupec Chris & Pat; studt h4906 Revere Rd
Kuran Joseph L & Alice; dir bus & fin data proc Duke Univ & Hosp h3409 Rolling Hill Rd
Kurlander Roger J assoc Duke Univ & Hosp rChapel Hill NC
Kuroiwa Norma J emp Mt Sylvan Day Care h1112 N Duke St
" Wallace H minister educ Watts St Bapt Ch r1112 N Duke St
Kursman Nancy S patient processor Duke Univ & Hosp r703b Park Av
" Steven & Nancy; studt h703b Park Av
Kurtz Blanch M Mrs retd h1419 Pennsylvania Av
" Morton R Rev pastor Mt Bethel Presby Ch h4301 Sunny Court Dr
Kurylo Wm C radiologic technologist Duke Univ & Hosp r4000 Dover Rd
Kurz Brenda J darkroom splst Duke Univ & Hosp r1026 W Trinity Av
Kusel Julian P & Kathleen M; tech Mem Hosp h3519 Winding Way
" Kathleen M clinical assoc Duke Univ & Hosp r3519 Winding Way
Kusler Brent h607a Vickers Av
Kuth Marvyn h704 N Driver St
Kutler Marc S research tech Duke Univ & Hosp h704a N Buchanan Blvd
Kuyat Judith h901 Chalk Level Rd Apt N15
Kuzil C rental referral wkr r1009 Green St
Kwik Kar Wash Inc No 1 Leamon F & Leamon F Couch Jr Mgrs 521 Foster St
Kwon Chayoon maid Washington Duke-Best Western
" Young Se research assoc Duke Univ & Hosp r1901 E Erwin Rd
Kye Steve h700 Morreene Rd Apt J3
Kyle Geo T & Miriam P; retd h1203 Crowell St
" Wm R Jr & Mary; slsmn Mead Containers rLynchburg VA
Kyles Gary M & Mary B; pres City Mtrs Of Durham rRt 3 Bx 271e
" Linda F opr Genl Tel rP O Bx 11074

KYLES
" Mina O Mrs cafeteria wkr C E Jordan Sr Hi Sch r6510 Garrett Rd
" Richd E & Mina O h6510 Garrett Rd
" S Eric & Linda C; bkpr Rodenhizer & Umstead h6310 Garrett Rd
" Temple A M E Zion Church Rev Wm Freeman Pastor 409 Dunstan St
Kyllo Johnnie whse mgr Montgomery & Aldridge
Kylstra Johannes A prof Duke Univ & Hosp h2924 Friendship Rd
Kyriakakis James Rev pastor St Barbara Greek Orthodox Ch h4138 Deepwood Cir
" Sophia S wallpaper dept Shaw Paint & Wallpaper r8 Scarsdale Pl
Kysam Products (Sam Jones & Kiser Wilson) cleaning products distrs 463 S Driver St
L&D Grocery & Grill (Doyle H Cates) 2620 Angier Av
L & G Deluxe Barber Shop (Benj D Lakin & Willie Gerald) 208 Foster St
L & J Seafood Market (Robert Lawson) 2504 Fayetteville St
L K B Instruments Inc W Allen Doty Mgr research instruments 3700 Chapel Hill Blvd Bldg E
L & M Garbage Service (Eddie Leesnitzer) 3319 Angier Av
L & M Garbage Service (Eddie Leesnitzer) 3326 Wake Forest Rd
Labarre David Q Hon & Kay L; dist ct judge h1007 E Evergreen Dr
" Kay L Mrs patient processor Duke Univ & Hosp h1007 E Evergreen Dr
Labarthe Robt W & Susan; food serv admn Duke Univ h1204 N Gregson St
" Susan S staff nurse Duke Univ & Hosp r1204 N Gregson St
La Bell Ronnie beautician Ann's Beauty World
La Belle James D & Virginia; emp Reliance Ins rCary NC
" Virginia S family nurse practitioner Duke Univ & Hosp rCary NC
Labeth Rot (Central Med Obstetrics & Gynecology P A) r3021 Quince Moor
Labianco James A eng Genl Tel r5307 Memory Dr
Laboratory Equipment Design Co (Wm T Joines) 4010 Deepwood Cir
Labriola Barbara L supvr Duke Univ & Hosp rPO Bx 25 Davis NC
Lacarritie Cattlett hsekpr King's Daughters Home
Lacey See Also Lacy
" h2605 Sevier St
" Deborah K trust assoc Central Caro Bk & Tr h3037 Carver St Extn Rt 2 Apt A9
" Sylvia B Mrs tchr Pearsontown Elem Sch rRt 8 Chapel Hill NC
Lachance Teresa R staff nurse Duke Univ & Hosp r700 Morreene Rd Apt F16
Lacheney Joseph E Jr & Judy; electn Arc Elec h510 Coridda Av
Lachman Lawrence B med research assoc Duke Univ & Hosp rChapel Hill NC
La Chowitch T h1012 Rosehill Av
Lack Johanna E dietary wkr Meth Retirement Homes r2936 Welcome Dr
" Leon & Pauline K; prof Duke Univ & Hosp h2936 Welcome Dr
" Pauline social wkr City Bd Educ r2936 Welcome Dr
Lackey Randall h2502 Wilbon St
Lackland h122 Lattimore La
Lacks h501 Downing St Apt P
La Cour Jas S mech Morgan A M C Jeep & Renault h1032 Horseshoe Rd
" Steph r1032 Horseshoe Rd
Lacy See Also Lacey
" Creighton B & Frances T; faculty Duke Univ & Hosp h2714 Dogwood Rd
" David F & Sharon M; emp M I C A h920 Urban Av
" Joyce emp W T V D h410 E Pilot St Apt H8
" Linda dir of adv & promotion Caro Academic Press rChapel Hill Rd
" Sylvia G Mrs tchr Hillandale Elem Sch r505 Sandlewood Dr
Lad Dixon mgr Wilco Serv Sta No 2 r4300 Holt School Rd
Ladd h1707 Sprunt Av
" Albert J & Etta; sht mtl Lee Air Condtg h1147 Delano St
" Bill emp Neighbors Neal & Hamline rDurham NC
" C M (Children's Haven Pres-Sch Day Care) rMason Rd
" Cathy h2411 E Main St
" David Trucking Whse 202 N Hoover Rd
" Debra cash U S Life Credit rRt 1 Bx 41 Bahama NC
" Eliz payroll clk Duke Univ & Hosp r2402 Lednum St Apt B
" Essie R Mrs retd h802c Park Av
" Eugenia M admn sec Duke Univ & Hosp r305 Clark St
" Gertrude B Mrs retd h101 Spring Rd
" Greg h2112b Broad St Apt 24
" Hazel S Mrs (Hazel's Table) h1009 Anderson St
" J E & Son (Mrs Shirley M Ladd) moving 112 N Benjamine St
" Jacqueline W Mrs mgr Village Book & Bible Cntr rRt 6 Bx 559

LADD
" James E III & Shirley M; emp J E Ladd & Son h120 N Benjamine St
" James W hlpr Lee Air Conditioners r1147 Delano St
" Joseph S slsmn Flav-O-Rich rRt 1 Bahama NC
" Kay F sec Duke Univ & Hosp h4411 Rhew St
" Kenneth S & Eliz V; plant electn Mead Containers h2402 Lednum St Apt B
" Linda C sr clk Genl Tel r207 Galverston Dr
" Linda M data terml opr Duke Univ & Hosp h303 E Trinity Av Apt 2
" Lula B Mrs h112 N Benjamine St
" Marie L Mrs emp Genl Tel h1426 Hudson Av
" Mozelle retd h405 Clay St
" P L h311 S La Salle St Apt 27h
" Patricia L x-ray tech Dr Glassen Lang & Bruch rRt 6 Bx 180
" Paul Jr emp Am Tob r2714 Carver St
" Paul G & Nadine D; mach opr Am Tob h2714 Carver St
" Phyllis J sr clk Genl Tel h1208 W Murray Av
" R Calvin & Eugenia M; retd h305 Clark St
" Rebecca Mrs retd h805 Park Av
" Robt E Jr & Daphine C; clk Couch Oil h2418 Margaret Av
" Robt E III pbx instlr reprmn Genl Tel rRt 6 Bx 180
" Shirley M Mrs (J E Ladd & Son) r120 N Benjamine St
" W H h3022 Colonial Apts Apt 104e
Lader Harry J research assoc Duke Univ & Hosp r3022 Chapel Hill Rd Apt 59d
Ladig Pamela K tchrs aide Pearsontown Elem Sch r4940 Mc Cormick Rd
" R L operations mgr Montgomery Ward h4940 Mc Cormick St Extn
Laduma Dick researcher Duke Univ h2500 Nation Av
Ladwig Steph H & Linda M; asst prof Duke Univ & Hosp h3400 Cambridge Dr
Ladybug Housecleaners (Terry Eaton) 1306 Norton St
Laeng Jeffrey M & Cindy; safety ofcr Duke Univ & Hosp h2132 Bedford St Apt 19
LAFAYETTE LIFE INSURANCE CO U Thomas Cates Jr General Agent, Life, Health, Retirement And Group Insurance, Blue Cross Nongroup Representative, 5117 Russell Rd, PO Box 3188 (27702), Tel 383-5334
Lafferty Laura T Mrs tchr Hillandale Elem Sch rChapel Hill NC
" Robt P pharm Duke Univ & Hosp rChapel Hill NC
La Fleur Leo W & Hazel M; retd h2608 Ashe St
La Force Danl D asst mgr Wabash Exp Steak Hse r3007 Guess Rd
La Forte h708 Louise Cir Apt D
" Linda C staff nurse Duke Univ & Hosp r1454 New Castle Rd Apt C1
La Grande Robt & Inez h519 E Main St Apt 708
Laidlaw P h411 Downing St Apt C
Lail H Wayne prof Duke Univ & Hosp h1300 Kent St
Laine See Also Lane
" M B h618 Morehead Av Apt 7
" Marjorie asst City-County Pub Library
Laing See Also Lang And Lange
" Bonnie S tchr Sandford City Schs r3607 Wateredge Dr
" Gwendolyne M sec State Prosecuting Atty h2112e Broad St Apt 51
" Hubert A & Jeannette M; area leaf supvr L & M h3607 Wateredge Dr
" Terry L sec Duke Univ & Hosp rHowe St Lot 43
Laishaw M studt r1915 Yearby Av Apt K
Laity Connie G sec Duke Univ & Hosp rBx 3261 Roxboro NC
Lakar J M h1517 Tyonek Dr
Lake Odelia h143x Commerce St
" Shore Golf Course Peggy Edmonds Mgr 4621 Lumley Rd
Lakeview Baptist Church 3411 Dearborn Dr
" School Mrs Frances S Clemons Prin 3507 Dearborn Dr
Lakewood Apartments 2201 Morehead Av
" Baptist Church Rev Everette J Smith Pastor 2100 Chapel Hill Rd
" Family Practice Cntr Curtis J Eshelman Danl Barco Phys 1813 Chapel Hill Rd
" Men's Hairstyling Mrs Betsy Jernigan Mgr 2000 Chapel Hill Rd
" Party Store (Malcolm Pinkston) 1915 Chapel Hill Rd
" School Wm M Woody Prin Vesson Av
LAKEWOOD SHOPPING CENTER
Randolph R Few President, The Home Of Beautiful Stores Friendly Merchants Acres Of Free And Easy Parking 2000 Chapel Hill Rd (27707), Tel 489-7805 (See Index To Advertisers)
" United Methodist Church Rev Charles H Hutchinson Pastor 2317 Chapel Hill Rd
" Y M C A Center Rembert Garris Genl Exec 2119 Chapel Hill Rd
Lakin Benj D (L & G Deluxe Barber Shop) h1401 S Alston Av
" Martin & Musia G; faculty Duke Univ & Hosp h2709 Mc Dowell Rd
" Michl studt h926 Dacian Av Apt 12
" Musia dir Duke Univ & Hosp r2709 Mc Dowell St
Lakoski K A h1102a Monmouth Av

DURHAM AWNING COMPANY Inc.
F.L. BRANTLEY
Canvas, Aluminum and Fiberglass Awnings
Aluminum Siding — Custom Venetian Blinds — Storm Windows and Doors
705 FOSTER ST. (27701) TEL. 688-4536

You save more than money with
UNITED STATES SAVINGS BONDS
Buy them where you work or bank

LAM
Lam Kath K research tech Duke Univ & Hosp rCarrboro NC
Lamanna Kathleen Mrs pres school hearing impaired Geo Watts Sch rChapel Hill NC
La Mar Henry lab C & A Constn r910 Juniper St
La Marick Beauty Salon Sara Moye Mgr 227c South Square Mall
" Beauty Salon Brenda Street Mgr 3600 N Duke St
Lamatrice Bert & Flora R; farmwkr h1523 Belfort St
Lamb See Also Lambe And Lamm
" h138 Kimball Dr
" Alma psychiatric aide Duke Univ & Hosp rAsheville NC
" Betty ofc sec Bethesda Bapt Ch r1107 Park Av
" Charles & Ivy; mfrs rep h1806 Cannon Dr
" Danl F & Ruth L; body shop Alexander Mtr h bx445 Old Oxford Hwy
" Diane Mrs tchr Fayetteville St Sch r219 Brassy Creek Av
" Fred controller Color Craft r5139 Troon La
" Gerald r1140 Merrick St Apt B
" James C IV h106 Avalon La
" Katie Mrs h1107 Granby St
" Linberger W emp Newton Instrument r219 Brassy Creek
" Marshall C & Marie W (Lamb's Men's Wear) h3606 Hope Valley Rd
" Miriam H insurance claims processor Duke Univ & Hosp rChapel Hill NC
" Pattie h1505 Duke University Rd Apt 2e
" R L mach Sperry Electro Components rRt 8 Bx 442
" Santonnio studt r1107 Granby St
" T Wm & Betty K; rec clk Sears h1107 Park Av
" Walter L & Diane J; USAF h219 Brassy Creek Av
" Wm A & Martha; hse staff Duke Univ & Hosp h2507 Richwood Rd
Lamb's Men's Wear (Marshall Lamb) 143 South Square Mall
Lambe Fredk E & Louise; slsmn Rigsbee Tire Sls h1925 Aiken Av
" Marilyn C staff nurse Duke Univ & Hosp h3209 Sherbon Dr
" Mary retd h1409b James St
" Wm H Jr & Lindsay R; assoc Maxwell & Freeman h102 Landsbury Dr
Lambert Anne O med supply asmblr Duke Univ & Hosp h2229 Charles St
" Barry slsmn Southland Life Ins h502 Coridda Av
" Barry h3022 Colonial Apts Apt 83c
" Betty C Mrs staff asst Liggett Group h1010 Ferncrest Dr
" Brady L & Mary; med photog Duke Univ & Hosp h3536 Mayfair St Apt G02
" Gerald mgr Wilco No 5
" Grayson W & Nannie D; agt United Ins Co Of Am h4008 Linden Ter
" Herbert W & Betty C; mgr Lambert's Jwlry h1010 Ferncrest Dr
" Jack & Mary T; retd r804 N Elizabeth St
" Joan nurse Duke Med Cntr r311 S La Salle St Apt 6h
" Lanneau W sr eng Genl Tel r5605 Woodberry Dr
" Lonnie L & Mary A; analyst I B M h1520 Clermont Rd
" Mary Mrs slswn Camera & Photo Shoppe r219 Monmouth St
" Mary E maid Oxford Bldg Serv h3709 Wiggins St Apt 5
" Mary T asst nurse Dr John T Daniel Jr r804 Elizabeth St
" Michl J eng tech Duane K Sewart & Assocs h2318 Lednum St Apt 1
" Michl K & Sandra; engr Northern Telecom h5302 David St
" Pamela E r3709 Wiggins St Apt 5
" Robt hF5 Brogden Court Apts
" Tinnie I studt r1010 Ferncrest Dr
Lambert's Jewelry Herbert W Lambert Mgr 3600 N Duke St
Lamberth Barbara A sec recpt Allenton Realty & Ins rRt 1 Bx 260-Jj (Hboro)
" Bobby L & Deborah D; vending slsmn Triangle Coin Caterers h929 Da Vinci St
" Robt R retd h2618 Lincoln St
Lambertson Deborah K h410 E Pilot St Apt M2
Lambeth David asst prof Duke Univ & Hosp h4007 Hillgrand Dr
" Earl W & Ruth S; retd h412 E Maynard Av
" Evelyn P Mrs nurse Duke Hosp h1406 N Alston Av
" Melvin J emp Gold Kist h1406 N Alston Av
" T Earl & Edna A; retd h310 Pekoe Av
" Virginia P lpn Duke Univ & Hosp r1406 N Alston Av
" Wm hse staff Duke Univ & Hosp r5312 Hallmark Rd
" Wm R clinical assoc Duke Univ & Hosp r3021 Quincemoor Rd
Lamb-Faison Connie h806 Madison St Apt 2
Lambreth Don R emp John Alex r1835 Cheek Rd Apt 2a
Lamm See Also Lamb And Lambe
" Barbara K Mrs tchr Chewning Jr Hi Sch r3407 Judy Av
" Carlin T & Sally P; retd h2356 Huron Cir
" Chas R electn Durham Elec h1623 Greenbriar Rd
" Earl agt Ret Clks Union 204 rKnightdale NC
" Leroy B clinical asst prof Duke Univ & Hosp rRt 1 Bx 108 Rockwell NC
" Louise E Mrs (Certified Electrolisis Center) h3421 Wake Forest Rd
" Mae W Mrs retd h2407 Highland Av
" Opie G & Louise E h3421 Wake Forest Rd
" Percy J & Roxie H; retd h516 N Maple St

LAMM
" Sandra switchbd opr Northwestern Bk
" Sylvia librn Fayetteville St Sch h2112b Broad St Apt 8
Lammert Bobbie Mrs br mgr Northwestern Bk rRosedale St
Lamon Judith R emp Durham County Sch Bd h1408 Shawnee St
Lamont Barry M hse staff Duke Univ & Hosp h311 S La Salle St Apt 2i
" Robt W night mgr White Star Lndry & Clns h915 Iredell St
La Monte Daphine h107 N Blacknall St
Lamorte Joan S sec Duke Univ & Hosp r222 Timberly Dr Rt 7
Lamott James A retd r1208 Hanover St
Lamp-Er-Tarium (A N Hall) 2708 Chapel Hill Rd
Lampe John J h2215 Clements Dr
Lamper C h1816 Guess Rd
Lampley Thos G Mrs res mgr Alastair Ct Apts h300 Swift Av Apt 29
Lamprecht Virginia studt r1007 Green St
Lamprey Edith retd r1829 Front St Apt E17
Lamson Nancy studt r2422 W Club Blvd
Lanane Cynthia K hlpr Lee Air Conditioners rRt 2 Bx 453-Aa
Lancaster h2014 Southwood Dr Apt 2
" Alvis E & Linda C (One Day Auto Paint Shop)
" Annie P Mrs cafeteria wkr Lowe's Grove Elem Sch h4532 Alston Avenue Rd
" Jack R Jr research assoc Duke Univ & Hosp r4503 Ryan St
" James M mech County Schs
" Linda (Camelot Realty) r724 Carver
" Matt mech County Bd Of Educ
" Paul F retd r3020 Glendale Av
" Robt D Jr & Vesta G; retd h2017 Walnut St
" Wm T & Karie; appr Reliance Ins rRaleigh N C
Land B h3600 Tremont Dr Apt H8
" Bettie studt h1106 Douglas St Apt A102
" Everett A Jr & Katharine N; sr buyer Duke Univ & Hosp h1007 Homer St
" James C & Gloria R; mtcemn Burl Indus h215 Woodcrest St
" Linda h3300 Hursey St Lot 76
" Linda stylist L'Orientale Coiffures h901 Chalk Level Rd Apt K3
" Michl F radiologic technologist Duke Univ & Hosp r2500 State St
" Mike h2204 Englewood Av
" Of The Little People Toni Scarborough Dir kingergarten 2703 Holloway St
" Patricia corres-sec Powe Porter Alphin & Whichard rChapel Hill NC
" R E eng tech State Div Of Hwys rOxford N C
" Reginald h613 Raynor St Apt J
" Reginald h301 Northwood Cir Apt 3
" Wm M & Elsie K; serv mgr Miller Truck Sls & Serv h3808 Hillgrand Dr
Landcaster Alden h806 Cardinal Cir
" Jack R r4503 Ryan St
Landerman Lawrence R research assoc Duke Univ & Hosp
" R h2215 Elder St Apt 3
Landers Jack A & Lucy T; dist mgr Kerr Drug Store h108 Avalon La
" Lotdus retd r1124 N Roxboro St
" Maurice B III & Barbara A; prof Duke Univ & Hosp h2703 Montgomery St
" Steph studt r108 Avalon La
Landgon Phyllis emp Liggett Group h2725 E Geer St Lot 40
Landing Wm F asst supt County Bd Of Educ r2629 Fremont Av
Landis A M agt Pilot Life Ins rChapel Hill NC
" Delores W Mrs food serv aide Duke Univ & Hosp h1109½ Carroll St
" Kaiwana studt r1109½ Carroll St
" King food serv aide Duke Univ & Hosp r1109½ Carroll St
" S C studt h108½ N Buchanan Blvd
" Susan slswn Century 21 Rogers & Robbins
Landmesser Nelson G studt r18 Balmoray Ct Apt 3
Landolfi Nancy tchr Neal Jr Hi Sch rPO Bx 6177 College Station NC
Landon Chas E retd h1514 Edgevale Rd
" Jon & Diane; studt h316b Morreene Rd
" Margt L retd h921 Alabama Av
" Mark H asst football coach Duke Univ & Hosp r6808 Lockwood Dr
" Marvin & Dixie h415 Pleasant Dr
Landry h20 Manor Ct
" Edna P ofc sec Trinity United Meth Ch h5127 Revere Rd Apt 20
Lane See Also Laine
" r2836 Chapel Hill Rd Apt 28g
" Betty P sec-treas Durham Council On Alcholism rRiverside Dr
" Bill N & June W; studt h2128 Strebor Rd
" Coy L Jr & Betty P; fixer Am Tob h bx428 Riverside Dr Rt 5
" Darrell D mach opr Lions Club Indus For The Blind h6b Few Gardens
" Debbie r2725 E Geer St Lot 6
" Dianne tchr Immaculate Sch h861 Louise Cir
" Eddie & Phyllis T; constn wkr Mc Duffie Hall h1207½ Ivy St
" Ellen B studt h1013 Dacian Av Apt 3

LANE
" Flintall & Hattie S; emp NIH h917 Chalmer St
" Fred & Blanch; cook Nance Cafeteria h1210 Evergreen St
" Fred III constn wkr r1210 Evergreen St
" Grace E Mrs retd h3933 Chapel Hill Rd
" H H insp State Dept Mtr Veh Enforcement & Theft Bur rInfinity Rd
" Harold H & Carole; studt h814 Onslow St
" Hattie S lpn Duke Univ & Hosp r917 Chalmers St
" Jacqueline W Mrs personal banker & banking ofcr Wachovia Bk & Tr r1421 Pennsylvania Av
" James emp Nello L Teer h613 Raynor St Apt A
" James R Jr & Ardith L; pharmacy res Duke Univ & Hosp h1463 Newcastle Rd Apt B1
" Jean emp Home Security Life r2909 Comberly Dr
" Jesse C & Beverly h901 Chalk Level Rd Apt A6
" John W & Virginia G; hse staff Duke Univ & Hosp h3822 Hillgrand Dr
" Joseph R & Florence W; retd h2608 Nation Av
" Linda C staff nurse Duke Univ & Hosp h3022 Colonial Apts Apt 66b
" M O h2213 Pike St
" Mamie L med dept Meth Retirement Homes r608 Hardee St Apt D7
" Mattie L cafeteria wkr Sou Hi Sch h704 Midway Av
" Mildred emp Durham Drapery h2725 E Geer St Lot 6
" Minnie B Mrs retd h434 S Driver St
" Ollen M Jr & Sylvia (Northeast Constn) h2424 Windburn Av
" Randy h810 N Duke St Apt 15
" Richd r2725 E Geer St Lot 6
" Richd L & Ann; plant wkr Flav-O-Rich h707 Midway Av
" Robt r2725 E Geer St Lot 6
" Robt F & Ada B; retd h2503 Albany St
" Romie D & Elma K; retd h424 Idlewood St
" Russell hse staff Duke Univ & Hosp r1901 Erwin Rd
" Steph E computer programmer Duke Univ & Hosp r5901 Craig Rd Bx 26
" Sudie M retd h1324 Arnette Av
" Theresa ofc sec St Paul United Meth Ch
" Thos M & Jacqueline W; supt L A Downey & Son h1421 Pennsylvania Av
" Tim & Judy h908 N Guthrie Av
" Tom dir County Community Mental Health Center rButner NC
" Vickie r2725 E Geer St Lot 6
" Wm & Mary; emp B&D Constn h4h Few Gardens
" Wm H & Jean B; mgr B & B Auto Sls h2909 Camberly Dr
Laner Hattie H Mrs h611 Troy St
Laney Argin h808 Eva St
" Barbara h517 Martha St
" Caroline interviewer State Employment Sec Comn rChapel Hill NC
" Edna L tchr Holt Elem Sch rPO Bx 15632
" Ronald B dist mgr N C Ordinary Agcy r603 Candlewood Pl
Lanford Dorothy B Mrs catcher Am Tob h1514 N Miami Blvd
" Reid asst mgr E M Smith & Sons Food Mart rEfland NC
Lang See Also Lainge And Lange
" David J prof Duke Univ & Hosp rRt 2 Bx 440
" Joanne h1913 Erwin Rd Apt B
" S H (Glassen Lang & Bruch) r1532 Hermitage Ct
" Selwyn D R hse staff Duke Univ & Hosp h944 Lambeth Cir Apt D
" Steph N & Virginia M; phys 306 S Gregson St h1532 Hermitage Ct
" Virginia B staff nurse Duke Univ & Hosp r1532 Hermitage Ct
Langdon Bertie Mrs retd h4149 Alston Avenue Rd
" Brodie & Janet R; emp Am Tob h2933 Carolyn Dr
" Charlie J & Cath; fin equip opr Mead Containers r2212 Southern Dr
" James h510 E Main St Apt 308
" Janet chkr-clk A & P r2933 Carolyn St
" John & Joann h3300 Hursey St Lot 72
" John W Rev & Marie C; pastor Roberson Grove Bapt Ch h2815 Enfield Dr
" Tommy utility wkr Golden Corral Family Steak Hse r2208 Southern Dr
" Willie E & Mary; asst fin equip opr Mead Containers h2208 Southern Dr
" Worth & Lettie; emp L & M h1503 Euclid Rd
Lange See Also Laing And Lang
" D M research Mem Hosp h2504 Vesson Av Apt 3a
" David L faculty Duke Univ & Hosp rBx 517b Rt 8 Chapel Hill NC
" Douglas W instlr reprmn Genl Tel rRt 2 Bx 278-D Chapel Hill NC
Langer Joan Mrs tchr Bragtown Elem Sch rChapel Hill NC
Langford Beverly W & Rachel B (Honeycutt Uphol) h2508 Riddle Rd
" Frances M sec Duke Univ & Hosp rRt 2 Bx 285 Roxboro NC
" Harper G & Anne W; retd h1607 Robinhood Rd
" Thos A faculty Duke Univ & Hosp
Langham David slsmn Pearson Mus
" L studt r405 N Gregson St
Langier Frank h3231 Shannon Manor Apt 23b

LANGLAND
Langland Deborah S cash E F Hutton & Co r608b W Club Blvd
Langley Alonzo & Addie B h1004 Moreland Av
" Billy G driver Epes Transport Sys rRaleigh NC
" Carrie L Mrs retd h2106 Aiken Av
" Christina research tech Duke Univ & Hosp rRt 2 Bx 355 Hillsborough NC
" David E grounds mtce N C Central Univ r1006 Delray St
" De Ette D Mrs retd h627 Hammond St
" Dwight animal caretaker Duke Univ & Hosp r711 N Duke St Apt 12
" Elaine K sr acctg clk Duke Univ & Hosp r5100 Timmons Dr
" Elijah & Gussie D; retd h1309 Morehead Av
" Elijah Jr emp L & M r1309 Morehead Av
" Eug L & Dottie; pres Genl Tel r23 Clover Pl
" Frances B Mrs h3324 Glasson St Apt G
" Geo driver Burton Lines h403a N Elizabeth St
" Gussie D emp Durham Lndry & Dry Cln r1309 Morehead Av
" Lista F h9a Few Gardens
" Mary h1009a Moreland Av
" Mary B Mrs h912 Massey Av
" Mary E r1443 Sedwick Rd
" Noah L & Vivian H; retd h1212 Kent St
" Susie Mrs retd h1405 Gunter St
" Thurman r1212 Kent St
" Tomasena H hsekpr Duke Univ & Hosp r806 Willowdale Dr
" Wm E & Lily Mae; retd h1335 Ellis Rd
Langlois Alphonse J & Marilyn M; clinical asst prof Duke Univ & Hosp h1720 Vista St
" Marilyn Mrs rn Mc Pherson Hosp r1720 Vista St
Langlos Donald h1107b Glendale Av
Langston D A agt Pilot Life Ins rButner NC
" Dwight h901 Chalk Level Rd Apt X8
" H hFord La Lot 8
" John D dietary wkr Meth Retirement Homes r1619 Delaware Av
" Michl R studt r1619 Delaware Av
" Needham W & Agnes E; contracts admn mgr Sperry Rand h1619 Delaware Av
" Needham W Jr USA r1619 Delaware Av
" Quincy & Jennett; emp D R Allen Co h910 Scout Dr
Langton James & Vickie; asst pres Am Bur Economic Review h2402 N Duke St
Lanier Bait & Tackle Shop (Mrs Pearl F Lanier) 1308 Angier Av
" Beatrie D Mrs retd h2603 Highland Av
" Chinnis D & Faye J; eng Monroe The Calculator Co h2515 Glover Rd
" D Vann & Nannie C; retd h4206 Angier Av
" Don h10a Carriage House Apts
" Don J claims mgr Horace M Johnson & Co r2603 Highland Av
" Dorothy B serv rep Genl Tel rRt 3 Bx B9 Hillborough NC
" Dwight C & Mary H; treas Old Hickory Mtrs h127 Monterey La
" Earl E & Eliz M; retd h514 N Guthrie Av
" Faye bkpr David's Ofc Int rGlover Rd
" Henry h1315 Morreene Rd Apt 8b
" John T & Annie A; retd h1816 Vale St
" Kenneth D & Rachel; mgr Al Weeks Auto Serv h1301 Clermont Rd
" Libbie A retd r4013 Ford La
" Patricia R admn sec Duke Univ & Hosp r280 Chapel Towers Apts 1315 Moreene Rd
" Pearl F Mrs (Lanier Bait & Tackle) r2412 Southern Dr
" Seaton G & Pearl F; mgr Lanier Bait & Tackle h2412 Southern Dr
" Susan K sr clinic asst Duke Univ & Hosp r3342 S Alston Av
" Thelma B Mrs retd h611 Dunbar St
" Thos L heating plant opr Duke Univ & Hosp r811 Ellerbee St
LANIER VERNE C JR MD & Dean; Plastic Surgery, Maxillofacial Surgery, Surgery Of The Hand, 1320 Broad St (27705), Tel 286-5678, h3613 Hathaway St
" Wm L pntr Duke Univ & Hosp h3342 Alston Avenue Rd
Lankford Larry & Susan; v-pres Medi-Equip rBurlington NC
" Mary M asst prof N C Central Univ
Lanning Charles F clinical assoc prof Duke Univ & Hosp rRaleigh NC
" Edna D Mrs retd h2020a Englewood Av
" Eliz W Mrs retd h3007 Surrey Rd
" James E bondsmn Leary's Bail Bond h105 Honeysuckle La
" Margt T sec Duke Univ & Hosp r2606 Heather Glenn Rd
Lanouette Caron pub affairs dir & announcer W D U R r600 W Markham Av
Lanson Chris studt h2011 Yearby Av Apt G
Lantz Angela M research tech Duke Univ & Hosp r1007 W Trinity Av
Lapeyrouse Eve C retd r3604 Dover Rd
Lapham h2752 Middleton St Apt 27j
Laplage Geraldine A studt h1803d W Lakewood Av
Larfranconi Steph studt hE3d University Apartments
Largent Steph D & Mary A; eng T C Cooke Tc-Pe rChapel Hill NC
Larimore Walter L & Barbara; phys Duke Univ & Hosp h1209 Carolina St

LARKIN
Larkin D M h822a Clarendon St
" John pres W A Brown Instruments
Larkins Alan L electronics tech Duke Univ & Hosp h3128 Hope Valley Rd
Larnce Lottrell h2400 Owen St
Larrabee Alex B studt r1114 Woodburn Rd
" C X & Margt D; asst to pres Research Triangle Institute h1114 Woodburn Rd
" Lucy studt r1114 Woodburn Rd
" Pamela L Mrs clk D P Co rBirchwood Trlr Pk No 9a
Larry Willie S mfg Gunter & Cook
LARRY'S HAIRSTYLING (Larry Wright), Specializing In All Phases Of Hair Care, Open Monday-Saturday, 3211 Guess Rd (27705), Tel 477-0459
Larrymore Roanld S & Linda T; phys asst h2612 Joyner Rd
Larsen See Also Larson And Lawson
" Estene B Mrs ofc sec Gwaltney Oil & Gas r2318 E Main St
" Melvin J & Estene L; retd h2318 E Main St
Larsh John E Jr adjunct prof Duke Univ & Hosp rChapel Hill NC
Larson See Also Larsen And Lawson
" Arth faculty Duke Univ & Hosp h1 Learned Pl
" Bruce & Jean M; studt h121 Whitfield Rd
" Carol Su Mrs tchr Hillandale Elem Sch r2803 Legion Av
" Charles M & Sallie A; ftr h528 E Geer St
" David B hse staff Duke Univ & Hosp r118 Fairntosh Pl
" Erick W II darkroom splst Duke Univ & Hosp r4216 Garrett Rd Apt E19
" Jon Erik instructional staff-grd studt Duke Univ & Hosp r11 Goodyear Cir
" Michl T & Margt E; supervising eng Genl Tel h4004 Casa St
" Richd M & Carol S; hse staff Duke Univ & Hosp h2803 Legion Av
" Timothy J research assoc Duke Univ & Hosp h1106 Douglas St Apt C326
Lasater See Also Lasiter Lasitter Lassater Lasseter Lassiter Lasster And Laster
" David M & Wanda W; asst mgr Winn-Dixie h5311 Partridge St
" Donna social wkr County Dept Social Servs r2112 Broad St B14
" Floyd M & Mary M; retd h2409 Farthing St
" H R & Tessie I; emp Farmers Exch h604 Eva St
" Leo D & Edna E; retd h2413 Glendale Av
" Nettie J Mrs retd h1120 Fiske St
" Ralph R Jr & Sandra; designer Saml C Hodges Jr A I D h3062e Colony Rd
" Rebecca D h2112b Broad St Apt 14
Lascallette Harry W & Joan; mech Brunson's Tire & Auto Serv h2718 Highland Av
" Judy emp Community Life Program r3317 E Oak Dr
" Wm E & Judith E; serv mgr Brunson's Tire & Auto Serv h3317 E Oak Dr
Lascola Charlie mgr Oakwood Mobile Homes
Lasenberg Bettie J utility wkr Johnson-Forrester h822 N Mangum St
Lash Henry & Helen B; retd h517 Roosevelt St
Lashenske Paula A staff nurse Duke Univ & Hosp h3037 Carver St Extn Rt 2 Apt A16
Lashley Carl C & Rebecca R; truck driver David Ladd Trucking h403 E Club Blvd
" Deborah nurse Drs Crane & Smith r5901 Craig Rd
" Gerald h2136 Sprunt Av
" Jacqueline spl accts rep Duke Univ & Hosp h5115 Pine Trail Dr
" Rebecca R Mrs computer opr S B T & T h403 E Club Blvd
" Susan L Mrs ofc Lowes Of Durham r2309b Lednum St
" Tommy h2309 Lednum St Apt B
Lashmit Vallie C retd h914 Iredell St
Lashmut Vickey r612 Hardee St Apt 1
Lasinger Helen h4216 Garrett Rd Apt I39
Lasini Andrew studt h1005 Lamond Av
Lasiouxx Mary J lpn Duke Univ & Hosp h202 Weaver Av
Lasiter See Also Lasater Lasitter Lassater Lasseter Lassiter Lasster And Laster
" Lee retd h1208c Morreene Rd
" Lloyde emp L & M h1605 Kilmer Ter
Lasitteer D r311 S La Salle St Apt 3e
Lasitter Deborah L hD1 Westover Park Apts
Lasley Walter R new car sls mgr Carpenter's Chev rKernersville NC
Lasome Barbara h1322 Wyldewood Rd Apt C1
" Perry J h815a W Markham Av
Lassater Jas A h704 Eva St
" Martha counselor Planned Parenthood h2508 Richwood Rd
Lasseter James A mach Sou Parts & Elec rCreedmoore NC
Lassider Joann h1201 N Elizabeth St Apt A
Lassiter See Also Lasater Lasiter Lasitter Lassater Lasseter Lasster And Laster
" Alvin D operating rm serv aide Duke Univ & Hosp r1205 Naples Pl
" Barbara clk Smith Transfer

LASSITER
" Barbara J career counselor sec N C Central Univ h5206 Peppercorn St
" Betty J slswn Woolworth's r209 N Guthrie Av
" Billy N electn Modern Elec rRt 6 Bx 167o
" Bobby R & Starr C; v-pres Flintom's Serv h1106 N Gregson St
" Brenda restr cook Bean Pot
" Cecilia studt r5206 Peppercorn St
" Daphine r1500 Lathrop St
" David r1315 Morreene Rd Apt 24b
" Donald E & Mary M; asmblr Wright's Machy h1210 Ivy St
" Donnie W clk One Hop Food Mart r1218 Clarendon St
" Eddie h3520 Mayfair St Apt G06
" Eddie D & Sigur; with Blue Cross Blue Shield h5608 Mc Cormick Rd
" Edna E Mrs h1218 Clarendon St
" Henry emp City Of Durham r310 E Umstead St
" Herbert A & Patricia; hse staff Duke Univ & Hosp h622 Morreene Rd
" Herbert M mach Sperry Electro Components h1914 Taylor St
" Jackie F & Laura A; purch agt Gann Mach Shop & Indus Sups h1207 Wrenn Rd
" James E mach Sou Parts & Elec r411 S Miami Blvd
" James T elevator mech appr Duke Univ & Hosp r4712 Mannix Rd
" Janet h306 Colony Manor Apartments Bldg 5
" Jerry A & Theresa J h10 Hinesley Rd
" Jerry A emp Genl Tel r411 S Miami Blvd
" Jesse A & Emily F; sr eng Genl Tel r4908 Mandel Rd
" Joan. T data terml opr Duke Univ & Hosp r1205c Naples Pl
" Joshua Jr & Margaret S; mtcemn V A Hosp h1103 Springdale Dr
" Joshua III rt slsmn Coca-Cola h301 Colony Manor Apartments Bldg 3
" Joshua G & Beatrice A; whsemn Brame Specialty h814 Elmira Av
" Juanita broker Alexander & Assocs Realty r608 Clayton Rd
" Lucille h422 N Guthrie Av
" Lula F retd r1914 Taylor St
" Margt S Mrs vending sls Triangle Coin Caterers r1103 Springdale Dr
" Mary D admn sec Duke Univ & Hosp r2305 Barrymore Av
" Myrtle I Mrs retd h306 N Guthrie Av
" Nancy L staff asst Duke Univ & Hosp r3706 Brightwood La
" Richd (Tommy's Htg & Air Condtg)
" Richd E clinical asst prof Duke Univ & Hosp rChapel Hill NC
" Saml N tchr aide Brye Cliff Sch r2216 Elder St
" Shirley therapist Murdoch Center h3000 Driftwood Dr
" Suzanne M animal caretaker Duke Univ & Hosp r820 West Markham
" T h1609 Sedgefield St Apt D
" Talmadge H & Joyce B; emp City Of Durham h3751 Hermine St
" Ted A & Mary D; counselor State Genl Dist Ct h2305 Barrymore Av
" Thos N & Brenda; slsmn Flav-O-Rich h2313 Stroller Av
" Tyre pharm Revco Discount Drug Center h14g Carriage House Apts
" Tyronne D studt r5206 Peppercorn St
Laster Anne C Mrs retd h2224 Pratt Av
" Elliott h1134 Merrick St Apt 2
" James G & Lillie M; retd h2228 Pratt Av
" Josephine surgical pods dept Wick Co h1732 Athens Av
" Mary L studt r1732 Athens Av
" Ruby W sr dietetics supvr Duke Univ & Hosp r529 Orindo Dr
" Willie M r2224 Pratt Av
Lastinger Len B hse staff Duke Univ & Hosp rChapel Hill NC
Laszlo John prof Duke Univ & Hosp rRt 1 Bx 266
Latani David E instructional staff Duke Univ & Hosp r2619 Hillsborough Rd
Lateef Abdul (Hope Valley Mobil Serv Center) h3300 Shannon Manor Apt 10d
" Mohammed (Hope Valley Mobil Serv) h1919 Southwood Dr Apt 2
" Nashid h410 E Pilot St Apt K7
Latham Avis A r1309 N Alston Av
" Jane M sr clk Genl Tel rRt 8 Bx 251
Lathan Bessie Mae operating rm tech Duke Univ & Hosp rGraham NC
" Linda O emp Genl Tel r300 Sparger Rd
Latimer John D & Helen W; pres John D Latimer & Assocs rGarrett Rd
Latimer John D & Associates Inc
John D Latimer, President
Architects-Engineers-Planners
3329 Chapel Hill Blvd
PO Box 177
(27702)
Telephone
489-3311
" Tom h311 S La Salle St Apt 38a
Latour Linda H staff nurse Duke Univ & Hosp rChapel Hill NC

Belk Leggett
Durham's Largest Department Store
FREE PARKING
South Square Mall, Chapel Hill Blvd. 493-3411

LATSHAW
Latshaw John custdn Durham Med Cntr
Latta Amy E studt r316 N La Salle St
" Ann emp Big Star Super Mkt
" Anna L ofc clk Duke Univ & Hosp r5638 Laurel Crest Dr
" Anthony R rt slsmn Coca-Cola r3709 Cole Mill Rd
" Bernice R Mrs retd h311 Green St
" Beulah M field rep Social Security Admn r1600 Umstead Rd
" Billy T & Marie D; ftr Pub Serv rBahama NC
" Carol G legal sec Spears Barnes Baker & Hoof r311 S La Salle St
" Charles D agt Western & Sou Life Ins rHillsborough NC
" Charles W & Billie; v-pres Arc Elec rAbbott La
" Clifford E & Judy; shop formn Durham Linen Serv h2221 Strebor Rd
" Clinton R & Juanita D; crew leader State Dept Of Trans h105 E Delafield Av
" Dan W swtchmn Genl Tel r5634 Laurel Crest Dr
" Danl R eng W M Pratt & Co
" David M & Luann h2715 Beck Rd
" Donald R lab Earl J Latta Inc rGoodwin Rd Rt 8
" Donna H acctg splst Duke Univ & Hosp rRt 6 Bx 535h
" Donna L library clk Duke Univ & Hosp r2816 Butner St
" Doris D Mrs cash Hillside Hi Sch r1117 Wellons Dr
" Dorothy M entomologist Peace Corps r316 N La Salle St
" Dorothy T clinic interviewer Duke Univ & Hosp rPO Bx 297 Hillsborough NC
" E C hwy insp State Div Of Hwys rRougemont NC

LATTA EARL J INC
Earl J Latta President, Contractors, Grading, Excavating, Road Building, Earth Moving, Radio Equipped, No Job Too Small Or Large, Rt 2, Box 561, Junction Hwy 70 West At I-85 (27705), Tel 383-1577

" Eug & Lenora R; retd h604 Elmira Av
" Flora G Mrs retd h1608 Merrick St
" Frank L & Estelle C; retd h2309 N Roxboro Rd
" Geraldine r812 Fargo St
" Harry & Magnolia; emp L & M h2731 Hinson Dr
" J Ernest & Josephine M; retd h2543 Ross Rd
" Joan Lynn med sec Duke Univ & Hosp rRt 1 Bx 365a Hillsborough NC
" Joseph M & Kath R; pres Golden Belt Mfg h4700 Berini Dr
" Kenneth S pharm Duke Univ & Hosp rRt 2 Bx 480 Chapel Hill NC
" L B Jr & Denise; emp Wilson Constn h2725 E Geer St Lot 17
" Leamond B & Evelyn M; formn Westinghse h719 Lindley Dr
" Louise H smstrs Duke Univ & Hosp rRt 8 Bx 443
" Luther C & Mamie H; retd h306 W Markham Av
" Margt studt r4700 Berini Dr
" Marilyn T acctg clk Duke Univ & Hosp r5638 Laurel Crest Dr
" Normand h1315 Morreene Rd Apt 11f
" Ollie R & Betty P; route mgr Coca-Cola h3709 Cole Mill Rd
" Phillips D (Latta T V Serv)
" Robt F & Ann H; mgr Southern Parts & Elec h316 N La Salle St
" Robt G & Louise H; emp Trout Constn h bx443 Old Oxford Hwy
" Robt W supvr Genl Tel rLaurel Crest Dr Rt 8
" Ronald J & Donna B; assoc eng scientist IBM h2816 Butner St
" Rosa C Mrs retd h715 Arnette Av
" Saml A installer repr Genl Tel rRt 2 Bx 39 Hillsborough NC
" Stephen W opr Earl J Latta Inc rRt 8 Bx 335
" Sylvia B Mrs ofc clk Miller Truck Sls & Serv rRt 1 Bx 201 Hillsborough NC
" T M emp Am Tob h1917 Bivins St
" T V Service (Phillips D Latta) 205 Monk Rd
" Ted F & Mittie; slsmn D P Co r112 Oakhill Dr
" Walton S & Patsy U; housing insp City Of Durham h1114 Horseshoe Rd
" Wm W studt r1114 Horseshoe Rd
Lattal h1315 Morreene Rd Apt 5l
Lattay Miriam C staff nurse Duke Univ & Hosp rRt 2 Bx 483
Lattimore h3301 Shannon Manor Apt 13c
" Caroline L dean of minority affairs Duke Univ & Hosp r2920 Chapel Hill Rd Apt 7d

LATTIMORE
" Virgel L asst to dean Duke Univ & Hosp h3311 Shannon Manor Apt 36b
" Wm h301 Swift Av
Latting Jean vis lecturer N C Central Univ r10c Booker Cr Apts
Latty Elvin R & Ruth W; retd h3620 Hathaway Rd
Lau Christopher studt r817b Lancaster St
" Michl h1911 Erwin Rd Apt J
Laube Cath P Mrs tchr St Luke's Epis Ch Kindergarten r940 Clarion Dr
" Elzie V & Cath P; assoc prof N C Central Univ h940 Clarion Dr
Laubly Richd II ordinary seamn Duke Univ & Hosp rBx 631 Beaufort NC
Lauf Peter K & Waltraud R; prof Duke Univ & Hosp h3535 Hamstead Ct
" Waltraud instructional staff Duke Univ & Hosp r3535 Hamstead Ct
Laufe Leonard E clinical prof Duke Univ & Hosp rChapel Hill NC
Laughhunn Danny J faculty Duke Univ & Hosp
Laughinghouse Barbara h3407 Swansea St
Laughridge Louise A Mrs ofc sec USA Research Ofc h210a Watts St
Laughter Geo C mgr Ward Furn rRt 6 Bx 462
Laura's (Mrs Laura H Johnson) womens clo 114 E Main St
Laurel Hill Antiques (Peg Mac Donald & Flo Neish) 4422 Chapel Hill Blvd
Lauren Petry tchrs aide Bragtown Community Project r605s Buchanna Blvd
Laurence See Also Lawrence
" David & Alice O h118 Briar Cliff Rd
" Thos emp Hope Valley Country Club rRt 1 Creedmoore NC
Lautanen Alan h908 N Buchanan Blvd
Lauver Diane R clinical assoc Duke Univ & Hosp rRt 6 Bx 347 Chapel Hill NC
Lauyer Dennis M & Darlene; plmb Suggs Plmb & Htg r933 Lamboth Cir
Lava M C h1505 Duke University Rd Apt 2a
Lavastida Linda h614 N Gregson St Apt 8
Lavelle Kay tchr Duke Mem Week Day Sch r503 Falkirt Dr
Lavender h1329 Clermont Rd
Lavenduski Kittie studt h1003 Lamond Av
" Kittie W Mrs retd h101 Davidson Av
Laver Cary studt h311 S La Salle St Apt 27a
Laverty John T & Ruby M; minister of music Angier Av Bapt Ch h1508 Sycamore St
" John T Jr studt r1508 Sycamore St
" Lauretta A clk Revco Drug r1508 Sycamore St
" Mary Ruth aide Durham Hi Sch r924 W Trinity Av Apt 4
" Ruby M recpt Aileen's Coiffures r1508 Sycamore St
Lavin Gordon K hse staff Duke Univ & Hosp rRt 6 PO Bx 193 Chapel Hill
Lavinder Richard W slsmn Fowlers Food Store h1910 Ruffin St
Laviner B Gene & Rose M; sr acctg clk L & M h803 Lynn Rd
Law Richd dock wkr Old Dominion Frt Line
Law's Produce (Hubbard H Laws) prod & gro 1600 Holloway St
Lawe W C h3022 Colonial Apts Apt 91b
Lawerence James E studt r1003 Da Vinci St
" Johnny E studt r1003 Da Vinci St
" Robt studt r1003 Da Vinci St
Lawfer Leslie h1415 Hull Av
Lawhorn Eula retd r1506 Echo Rd
Lawing Michl N & Eva A; parts mgr Cooper & Kenworth Truck Sls & Serv h2412 Farthing St
Lawless Philip A & Margt M; emp Research Triangle Inst h3406 Winston Rd
Lawning Norris C & Madge; v-pres-sec Tip-Top Fish Hse h608 Dupont Dr
Lawrence See Also Laurence
" August R faculty Duke Univ & Hosp rRaleigh NC
" Barbara h12a Mc Dougald Terrace Apts
" Benson P & Lucille T; tchr J C Shepard Jr Hi Sch h2902 Kanewood Dr
" Bernice h1418 Earl St
" Bobby L & Geraldine C; guidance coordinator Hillside Hi Sch h1314 Rosewood St

GEORGE J. POE INSURANCE AGENCY
One Stop For All Your Insurance and Investment Needs
207 Foster St. (27701)
Office 688-3187 - 688-2596 Night 477-5100

DURHAM BUILDERS SUPPLY CO.
BUILDERS' SUPPLIES of All Kinds
BUILDERS' HARDWARE
BUILDING SPECIALTIES
Customer Parking
105 S. BUCHANAN BLVD. (27701)
Phone 688-1381

CLAUDE M. MAY, Inc.
Painting — Papering — Interior Designing
AMPLE PARKING SPACE
1101 W. Main St. (27701) Tel. 682-9348

Insurance Specialists
J. SOUTHGATE & SON, Inc.
FIRE—CASUALTY—AUTOMOBILE—BURGLARY—BONDS—MARINE—HOSPITALIZATION—HEALTH and ACCIDENT—LIFE
Established 1872 1013 Broad St., P.O. Box 1651 (27702) Phone 286-2905

LAWRENCE
" Bruce B & Barbara M; faculty Duke Univ & Hosp h2702 Stuart Dr
" Charles emp Duke Pwr h408 Lynn Rd
" Charlie retd r108 Barnhill St
" Claire H Mrs tchr Oak Grove Sch h1402 Wyldewood Rd Apt B1
" Dan emp Genl Tel h1106 Douglas St Apt D234
" Diane emp Scarborough Nursery Sch r7 Plummer Pl
" Donna optn Galeski Optical r700 Morreene Rd No L9
" Dorothy emp P & H Eng & Mfg
" Dorothy J lpn Duke Univ & Hosp r710 Chandler Rd
" Effie r1310 N Alston Av
" Eug emp L&M h2114 Cheek Rd
" Floyd broker Century 21 M D Fletcher Realty rRt 8 Bx 424
" Floyd H & Celia M; asst supvr State Dept Of Trans h bx424 Stanley Rd Rt 8
" Freddie O mgr mail process PO r2329 Dawn Tr
" Fredk & Diane; constn wkr h7 Plummer Pl
" Genaters sr hsekpg supvr Duke Univ & Hosp r3111 Delchester
" Geraldine emp Scarborough Nursery Sch r1314 Rosewood St
" Gladys R food serv aide Duke Univ & Hosp r1408 Bacon St
" Gracie bkpr Northwestern Bk
" H W sr sht mtl mech Duke Univ & Hosp rRt 1 Fuquay NC
" Harry sexton Westminster Presby Ch
" Harry Jr & Carrie C; lab L & M h207 Weaver Av
" Harry W retd h1210 Berkeley St
" Hugh O & Maxine M; retd h2310 Ashe St
" Iris retd h2801 Fayetteville St
" James E & Rachel B; supvr Vets Admn h430 Belmont Dr
" Jane Mrs hsekpr Watts Hosp h6 Kramer Pl
" Janice D emp Newton Instrument r100 W Edgewood Dr
" John R serv sta supvr Kenan Oil r3625 Stoney Brook Dr
" Johnnie E asst dir Duke Univ & Hosp r1810 Latta Rd
" Johnny M & Helen M; mech opr Athall Co h1003 Da Vinci St
" Leroy tchr Neal Jr Hi Sch r523 Tuggle St
" Lettie R Mrs retd h218 N Briggs Av
" Lillian retd h2616 Erwin Rd Apt 117
" Lily A Mrs retd h705 Watts St
" Linda I Mrs clk Ingold Tire r353 O Hamstead Ct
" Lottie R Mrs h820 N Buchanan Blvd
" M Margt ofc sec U S D A Tob Div r820 N Buchanan Blvd
" Maggie E Mrs retd h1206 Sedgefield St
" Martelle retd h1310 N Alston Av
" Maybelle H Mrs retd h3509 Guess Rd
" Michl N studt r1314 Rosewood St
" Napoleon emp L&M h415 E Pilot St Apt B8
" Patricia h1949 Cheek Rd
" Patricia tchrs aide Oak Grove Sch r925 Rick Rd Rt 6
" Patricia C Mrs supvr State Employment Security Comn r2329 Dawn Trl
" Paul h310 E Umstead St
" Pete (John's Style & Barber Shop)
" Queen W Mrs exec sec Mech & Farmers Bk r308 Wayne Cir
" Richd H emp Genl Tel rRt 12 Bx 596 Sunford NC
" Robt mgr Piccadilly Cafeteria
" Selma F clk PO h307 E Pilot St
" Sheila C recpt Social Security Admn r4115 Deep Hollow Dr Raleigh NC
" Shirley H librn N C Central Univ r309 E Pilot St
" Stephen instructional staff Duke Univ & Hosp rSpringfield NC
" Susan dental asst Drs Mitchem Cox & Cathey rPratt St
" Ted N III & Johnny Lou; driver Mc Lean Trucking h1810 Latta Rd
" Tommy h1219 Fern St Apt B
" Tommy emp Natl Rental r1219 Fern St
" Tonita T studt r1314 Rosewood St

LAWRENCE TRANSFER & STORAGE CORP

Weldon T Lawrence Jr President, James E Steagall Vice-President, Jack Whitley Branch Manager, Moving And Storage Of Household Goods, Commercial Storage, PO Box 12073, Research Triangle Park, NC (27709), Tels 544-1771, Sundays And Holidays 821-3507
" Viola P Mrs media splst Merrick Moore Elem Sch r323 Tuggle Rd
" W Randy & Janice D; senior buyer Sperry Electro Components h100 W Edgewood Dr
" Wallace C & Sue H; emp IBM h7 Custer Cir
" Walter L & Shirley; emp County h309 E Pilot St
" Willard O & Annie Y; slsmn Pifer Indus h2611 Richwood Rd
" Wm K & Priscilla L; estimator Pritchard Paint & Glass h25 Kitchner Ct
" Willie G h108 Barnhill St
" Willie M h1219 E Club Blvd
Lawrensen Gilda med studt r110 Hilton Av
Laws Adline J Mrs retd h3104 Dearborn Dr
" Agnes L Mrs treas Laws Elec Adv r226 Argonne Dr
" Amy P staff asst Duke Univ & Hosp r1420 Wyldewood Dr Apt C1
" Aurelia h208 Forest Wood Dr
" Bernard K plstr-mason Duke Univ & Hosp rRt 4 Roxboro NC
" Bernice R emp Newton Instrument rRt 2 Bx 118 Rougemont NC
" Brenda A studt r2813 S Roxboro St
" Bud L & Gracie L; plant wkr Flav-O-Rich h2813 S Roxboro St
" Bud L Jr emp Long Meadow Dairy r2813 S Roxboro St
" Caddie h914 Dale St
" Colonel L & Thelma R; slsmn Graybar Elec h2811 Cammie St
" Corrine Mrs h5208 Old Well St
" David mgr Lowrey Organ
" David L h901 Chalk Level Rd Apt C5
" David L v-pres Laws Elec Adv r6731 Johnson Mill Rd
" Debbie h901 Chalk Level Rd Apt V9
LAWS ELECTRICAL ADVERTISING CORP Harlan L Laws President, Steven L Laws Vice-President-Secretary, David L Laws Vice-President, Mrs Agnes L Laws Treasurer, Designers, Manufacturers, Installers And Maintenance Of All Types Of Electrical Signs, Creators Of Spectaculars, Specialists In Plastic Molding Of Custom Designed Signs, Mass Production Manufacturers Of Signs For Nationwide Distribution, US Hwy 70 Exit At Wake Forest Interchange (Holloway St), PO Drawer 15070 (27704), Tel 596-2124
" Esetalle retd h1206b N Hyde Park Av
" Felton R sr carp Duke Univ & Hosp rRt 4 Roxboro NC
" Floyd M & Emma M; retd h3029 Alabama Av
" Fred D lab City Of Durham r3104 Dearborn Dr
" G W & Mettie S; retd h720 Rutherford St
" Geo C r3104 Dearborn Dr
" Glade J sr genl mtce mech Duke Univ & Hosp rHillsborough NC
" Gladys R Mrs smstrs Y & J Furn rRougemont N C
" Godfrey M aide Hillside Hi Sch r516 Cody St Roxboro NC
" Harlan L & Agnes L; pres Laws Elec Adv h226 Argonne Dr
" Hazel dishwasher Rice Hse
" Hubbard H (Laws Prod)
" James A & Kawanna C; mech Lee Air Conditioners h bx46 Hamlin Rd Rt 5
" Janet A r3104 Dearborn Dr
" John H med technologist Duke Univ & Hosp r3519 Four Seasons
" John R sign wkr Triangle Sign Co h2725 E Geer St Lot 2
" John R h2112e Broad St Apt 2
" K M clerical Sperry Electro Components rShannon Rd Apt 7f
" Kelly & Valerie h3300 Shannon Manor Apt 7f
" L C h4216 Garrett Rd Apt G22
" Landis Q comm sta servmn Duke Univ & Hosp rRoxboro NC
" Larry r1208a W Club Blvd
" Larry W msngr Duke Univ & Hosp rNorthwood Cr Apt 3
" Linda J smstrs Scott Tailors r5116 Shady Bluff
" Louise B Mrs h2206 Marlowe Dr

TRIANGLE FIREPLACES BY
Majestic
An American-Standard Company
We specialize in fireplaces by MAJESTIC and SUPERIOR
ONE SURE WAY TO KEEP WARM THIS WINTER
FREE ESTIMATES
682-2444
803A RAMSEUR ST., DURHAM

Wm. Muirhead Construction Co. Inc.
COMMERCIAL • INDUSTRIAL • HIGHWAY
General Offices 682-9215
Muirhead Asphalt 682-9219
Constructors Concrete 682-9211
Building Supplies And Shop 682-9214
1435 Camden Av. At N and W R.R. (27704) P.O. Box 2012 (27702)

Dutch Boy
DUTCHVILLE BUILDERS SUPPLY, Inc.
COMPLETE LINE OF
BUILDING SUPPLIES - PAINTS - HARDWARE
PHONE 528-1591
Lake Rd., P.O. Box 705 — Creedmoor, N.C. (27522)
JOHNS MANVILLE JM PRODUCTS

GREY STONE BAPTIST CHURCH
2601 HILLSBOROUGH ROAD (27005) TEL. 286-2281

LAWS
" Lucie retd h2616 Erwin Rd Apt 151
" Luther W & Martha L; retd h3c Few Gardens
" Mary emp Home Security Life rRt 4 Hillsborough NC
" Maybelle M Mrs hsekpr Duke Univ & Hosp h3106 Dearborn Dr
" Melanie h2507 S Roxboro St Apt 18
" Michl R station servmn trainee Duke Univ & Hosp rRoxboro NC
" Nannie M Mrs hsekpr Duke Univ & Hosp r3104 Dearborn Dr
" Nebraska G Mrs r1461 Maplewood Dr
" Patricia C emp N C Mem Hosp h411 Downing St Apt P
" Peggy B Mrs ctr Y & J Furn rRougemont N C
" Ralph r1208 Cornell St
" Robt B studt r2811 Cammie St
" Rudy D & Grace G; hsekpr Duke Univ & Hosp h1208b W Club Blvd
" Steven L v-pres-sec Laws Elec Adv h1420 Wyldewood Rd Apt C1
" Theresa B lpn Duke Univ & Hosp h520a Barton Av
" Velma V training dir Security Sav & Loan r1605 Goodwin Rd
" W Lewis & Mabel W; pres Arc Elec h2718 Cammie St
" Wm studt r2718 Cammie St
" Wm G studt r2811 Cammie St
" Zeb & Zola L; retd h1811 Alston Avenue Rd
Lawson See Also Larsen And Larson
" h1101½ Carroll St
" Alda h2717 Hinson Dr
" Andrew W Jr & Blondina P; tchr Durham City Schs h620 Red Carriage Av
" Andrew W Rev & Grace; pastor Fisher Mem United Holy Ch h2112 Otis St
" Archie cook Shoney's
" Betty Jean emp Durham Lndry & Dry Cln r1305 Timothy Av
" Blondina librn Kings College
" Chas F & Deborah S; training rep Duke Univ & Hosp h3520 Courtland Dr
" Charlie H emp Genl Tel rP O Bx 894 Moultree GA
" Claibourne H & Alma T; retd h230 Argonne Dr
" Clara W Mrs tchr Hillside Hi Sch r4100 Five Oak Dr
" Dewey studt r1413 N Mangum St
" Dewey T & Eliz; research assoc Duke Univ & Hosp h1007 Urban Av
" Donice waitress Shoney's
" Eliz Mrs tchr St Luke's Epis Ch Kindergarten r1007 Urban Av
" Ellen D tchr Hillandale Sch h3063 Forrester St
" Elvenia med dept Meth Retirement Homes r500 Dupoint Cir
" Emma h810 Railroad St
" Emma D Mrs cook King's Daughters Home h702 Holloway St
" F S h4313 Denfield St
" Fredk & Mary E; slsmn Sears h614 Burlington Av
" Fredk security guard Duke Univ & Hosp rRt 1 Bx 327b Timberlake NC
" Gerald W servmn Pub Serv r222 Adams St
" Gwendolyn tchr Rogers-Herr Jr Hi Sch h500 Du Pont Cir Apt 28
" Hallie L Mrs h1230 Lakeland St
" Hearshel L & Eloise; slsmn Brame Specialty rRt 2 Bx 277 Angier NC
" Helen R clk Durham County Tax Supvr r404 W Knox St
" Howard L & Ollie M; retd h1205 Morning Glory Av
" J B & Fd h810½ Briggs Av
" J B mach Sperry Electro Components r1510 Lathrop St
" James h1214 Spruce St
" James B & Grace B (Lawson T V & Appl Sls & Serv) h3711 Britt St
" James C h1840 Forest Rd
" Jessie L h3 Dubonnet Pl
" Jocelyn B return clk N C News r2901 W K Fort Hwy
" Lillian A Mrs h809 Berwyn Av
" Lula M retd h515 E Lavender Av
" Mack & Tony; emp Vets Admn h1115 N Guthrie Av
" Mary L pca Duke Univ & Hosp rPO Bx 193 Atlantic NC
" Michl J mgr Chick-Fil-A r421 Carolina Cir
" Orandee L orderly Mc Pherson Hosp h816 Mc Laurin Av
" Ralph C & Libby J; retd h1020 N Buchanan Blvd
" Rober J & Evelean; electn h212 Overlook Av

LAWSON
" Robt (L & J Seafood Mkt) r5 Oaks
" Robin retd h302 Sloan St
" Roger driver Caro Distr
" Roy M & Jackie (Lawson's Auto Sls) h1510 Lathrop St
" Shirley studt h18 Balmoray Ct Apt 7
" Shirley J med technologist Duke Univ & Hosp r3831 North St
" Thos F & Dorothy H; genl contr 801 Berwyn Av h801 Berwyn Av
" Tommy groundsmn County Sch Mtce Dept r1106 Lancaster St
" TV & Appliance Sales & Service (James B Lawson) 3312 Guess Rd
" Wm H & Helen R; sls mgr Nello L Teer Co h404 W Knox St
Lawson's Auto Sales (Roy Lawson) 1302 S Miami Blvd
Lawther Carolyn h3231 Shannon Manor Apt 23c
Lawton Jimmy & Patricia J; emp I B M h1027 S Plum St
" John P II emp Durham County r1010 Horseshoe Rd
" Lottie J emp Eckerd's Drug r1922 Ward St
" Nancy tchr Northgate Presby Weekday Kindergarten r5118 Kenwood Rd
" Patricia J head cataloger N C Central Univ r1027 S Plum St
" Sara F payroll clk Duke Univ & Hosp h1010 Horseshoe Rd
" Teresa D sec Duke Univ & Hosp r900 Carolina St
Lawyer Darlene R bookbinder Duke Univ & Hosp r933 Lambeth Cir
" T h933 Lambeth Cir
Lawyone Edw M studt h404½ W Markham Av
Lay Arlene M Mrs tchr Fayetteville St Sch h4212a Alston Avenue Rd
" Betty W ofc clk Dunbar Realty & Ins Co rGoodwin Rd
" Douglas (The Persian Carpet)
" Nelda A (Persian Carpet) rChapel Hill
Layfield Carol M sr clk Genl Tel r4920 Mandel Rd
" Edw M supvr Genl Tel r4920 Mandel Rd
" Janet P radiologic technologist supvr Duke Univ & Hosp r5800 Genesse Dr
" Michl G asst admn Duke Univ & Hosp r5800 Genesse Dr
Layland David emp EPA h2116 Front St Apt A2
Layman Florine P ofc sec Am Red Cross r7808 John Carpenter Rd
Layman's Chapel Baptist Church Rev Ray Whittington Pastor 306 Monk Rd
Layton Attrice B catcher Am Tob h323 Monmouth Av
" Bruce D emp Duke Univ h211 Baldwin Dr
" Dorothy N med sec Duke Univ & Hosp rChapel Hill
" E Clinton & Clara L (Victor Whse) h4440 Holloman Rd
" Joe B farmer r4440 Holloman Rd
" Richd T pub safety ofcr City Fire Sta No 7 r316 Fleming Dr
" Ruth Mrs h206 E Rockway St
" Sophie ofc sec T E Allen & Sons Mut Ins Agcy rRt 5 Bx 496h
" Thos L & Linda J; prof U N C h1730 Euclid Rd
" Wm D driver Epes Transport Sys rBx 851 Creedmore NC
Lazar Jeffrey D asst prof Duke Univ & Hosp r5930 Scalybark Rd
" Marguerite staff nurse Duke Univ & Hosp r5930 Scaly Bark Rd
Lazarus Gerald S prof Duke Univ & Hosp r4409 Kerley Rd
" Kenneth J research tech Duke Univ & Hosp r2209 Englewood Av
Lazenby Glenn A Jr & Jean G (Lazenby & Hearn P A) h3919 Regent Rd
" Glenn A III r3919 Regent Rd
" & Hearn P A (Claude J Hearn & Glenn A Lazenby Jr) dentist 1304 Broad St
" Mark studt r3919 Regent Rd
Lea See Also Lee And Leigh
" Ann designr Duvall Hackett Florist rCreedmoor NC
" Estralita emp Genl Tel r907 Davinci St
" Georgia K Mrs retd hN1a University Apartments
" Herbert M mgr Coca-Cola rRt 4 Roxboro NC
" Herbert M slsmn Lowrey Organ
" James Walter Jr h1011 Burke St Apt 5
" Jupe S Mrs clk-typ N C Central Univ h907 Da Vinci St
" Lutie S Mrs mgr Wee Shop h1416 Acadia St
" Marvin A recreation asst N C Central Univ rRt 1 Bx 266 Blanch NC
" Patricia h2201 Morehead Av Apt 9
" Patricia h410 E Pilot St Apt H4

ALUMINUM COMPANY OF N.C., Inc.
North Carolina's Largest Applicator of Aluminum Siding
MEMBER OF MERCHANTS ASSOCIATION AND CHAMBER OF COMMERCE
"Carolina's Foremost Aluminum Products Dealer"
Aluminum Sidings
Aluminum Awnings
Storm Doors and Windows
Aluminum Carports
3022 N. Roxboro Rd. (27704) Tel. 477-2159

Coke
Trade-mark ®
adds life to...
Coca-Cola
Tel. 383-1531

SUGGS PLUMBING & HEATING INC.
PLUMBING AND HEATING CONTRACTORS ALSO
WATER PUMPS — AIR COMPRESSORS — BACKHOE TRACTORS — SERVICE
2122 SOVERIGN ST., P.O. BOX 2774 (27705) PHONE 286-1221

ALDRIDGE RETAIL POWER MOWER INC.
POWER MOWERS — CHAIN SAWS — GARDEN TRACTORS
PARTS and SUPPLIES • SALES and SERVICE
WHOLESALE — MID-ATLANTIC STIHL
2694 CHAPEL HILL BLVD., P.O. BOX 8823 (27707)
5017 NEAL RD. (27705)
DIAL 489-3329
TEL. 383-7411

Brame SPECIALTY COMPANY Inc.
Janitor Supplies — Office Products — Industrial Papers — Laundry Supplies
Wholesale Paper — Customized Designing — Matched Packaging — Napkins — Place Mats
949 WASHINGTON STREET, (27701) TELEPHONE 682-5421

LEA
" Sadie emp P & H Eng & Mfg
" Wm W & Pearl H; retd h118 Forest Wood Dr
Leach Ada Mrs sch mother Oak Grove Bapt Ch Day Care Center h519 E Main St Apt 203
" Anna retd h416b E Piedmont Av
" Donald E & Doris; driver Pilot Frt Carriers rGarner NC
" Eliz supvr Duke Univ & Hosp r1313 Woodburn Rd
" Geo emp Chapel Hill Housing Auth h3553 Mayfair St Apt 103
" James h2519 S Roxboro St Apt 8
" Joseph & Beatrice; emp City h102½ E Hillside Av
" Louise r512a Cecil St
" Phillip studt hE3c University Apartments
" Richd H & Betty C; faculty Duke Univ & Hosp h1313 Woodburn Rd
" Russell h3231 Shannon Manor Apt 22d
Leading Lady The (Allen John & Paulette Joyner) womens clo 347 W Main St
Leahy Terri J & Theresa h27a Carriage House Apts
" Theresa tchr Duke Univ & Hosp r27a Carriage House Apts
Leak See Also Leake
" Charlen cash Forest Drive-In Theatre
" Clara E Mrs retd h2707 Fairlawn Rd
" Cora L h1405 Gillette Av
" Cynthia r909 Chalmer St
" Edw K & Viola; emp W T V D h1215 Sawyer St
" Ennis N & Betty T; mtcemn Durham City Sch Bd h2505 Anacosta St
" Ethel C Mrs retd h1004b Drew St
" Ethel J Mrs retd r715 Kent St
" Frank W clinical assoc Duke Univ & Hosp rClinton NC
" Geo C & Alberta C; retd h909 Chalmer St
" James M & Winifred B; tchr Sou Hi Sch h2523 Kirby St
" Johnny Rev & Shelia E h1702 Forest Rd
" Keith agt Sou Life Ins
" Landas L studt r2523 Kirby St
" Le Verne L education aide W G Pearson Sch rPO Bx 3457
" Linda USA h301 W Trinity Av Apt 4
" Martha P patient serv aide Duke Univ & Hosp r1000 N Duke St Apt 24
" Mary T mech Durham Drape r2908 Beechwood Dr
" Matthew pntr N C Central Univ r2908 Beechwood Dr
" Odell & Magnolia D; retd h809 Massey Av
" Ophelia retd h507½ N Roxboro St
" Paulette r1000 N Duke St Apt 24
" Regina data terml opr Duke Univ & Hosp h1000 N Duke St Apt 24
" Shelia F data terml opr Duke Univ & Hosp r1702 Forest Rd
" Sue r207 Mallard Av
" Thomas hsekping asst N C Central Univ r1835 Cheek Rd Apt 8
" Viola B adj instr N C Central Univ
" Waldeck retd r209 S Elm St
Leake Ethel J retd r717 S Plum St
" Jame C h2007 House Av Apt 6
" James H & Linda M; truck driver h4808 South Singing Woods Pl
" L h623 Wheat Mill Av
" Linda data terml opr Duke Univ & Hosp r4808 Singingwood Pl
" Roy Jr light equip opr Duke Univ & Hosp rAsheville NC
Leaks Dorothy Mrs h819 Exum St
" Wm Jr mach opr State Dept Of Trans r143 X Commerce St
Lealraft Patsy h110 E Geer St Apt 3
Leaming Sue dir Durham Bd Of Realtors r3706 St Mark's Rd
" Wm V & Sue H h3706 St Mark's Rd
Learning Development Center Cath A Harkey Dir 3130 Pickett Rd
" Institute Of N C The John R Hawes Jr Exec Dir educational consultants 1006 Lamond Av
Leary Harvey & Shirley h3547 Mayfair St Apt G02
" Harvey L & Betty M; pres-treas Leary's Bail Bonds r2619 Umstead Rd
" Jane P emp Duke Univ & Hosp r1100 Leon St Apt 14
" Roland W & Jane P; chf A B C Bd h1100 W Leon St Apt 14
" Suzanne para legal Watson King & Hofler rChapel Hill NC
" Thelbert C & Nellie B; retd h1109 W Murray Av

LEARY'S BAIL BONDS INC Harvey L Leary President, James E Lanning Vice-President, Adell L Hopson Secretary-Treasurer, 203 N Church St (27701), Tels 682-2722, 682-7826 And 683-2090
Leas Gale S sec Duke Univ & Hosp r1000 Ruby St Apt 32
Leasley Paul h3022 Colonial Apts Apt 64d
Leath Martha maid Cavalier Inn r1002 Lamond Av
Leather Naomi maid Duke Mtr Lodge
" & Wood Ltd Northgate Shop Center
Leatherbeny Reginald J & Margt H; elec tech U Of N C h3720 Shrewbury Dr
Leatherman Nelson E research assoc Duke Univ & Hosp rBx 95 Chapel Hill NC
Leathers Alva emp Scarborough Nursery Sch r1114 Hyde Park Av
" Anne P Mrs loan processor Durham County Hosp Credit Union h1002 Donphil Dr
" Anthony & Pauline h104 Colony Manor Apartments Bldg 6
" Barbara A head nurse Duke Univ & Hosp rPO Bx 8693 Forest Hill Station
" Barbara P data terml opr Duke Univ & Hosp r1141 Drew St
" Beatrice W retd h131f Commerce St
" Bernice P hsekpr Duke Univ & Hosp r22a Taylor St
" Brenda H ofc sec US Spl Police
" Carolyn renewal clk Blue Cross Blue Shield h104 Colony Manor Apartments Bldg 5
" Charles Rev & Ruth P; retd h608 Carlton Av
" Christine h544o Liberty St
" Claiborn retd h3420h Mordecai St
" Cornelia A hsekpg asst N C Central Univ r120 Nelson St
" David studt r2933 Driftwood Dr
" David emp Mc Donald's r608 Carlton Av.
" Debbie emp Durham Community Guidance Clinic
" Delores A sr dietetics supvr Duke Univ & Hosp r2018 Athens St
" Don & Angela; emp Exch Club Workshop h512 Walton St
" Douglas h615 Old Oxford Hwy
" Edgar N & Mary S; retd h2710 Glover Rd
" Edna h520 E Geer St
" Edna E Mrs h303 S Briggs Av
" Ella waitress Ship Ahoy Fish Hse
" Emery & Debra h204 Colony Manor Apartments Bldg 1
" Etta h823 Maplewood Av
" Etta instr Duke Univ & Hosp h3015 Weymouth St Apt 202
" G L mach Sperry Electro Components rRt 4 Bx 403 Hillsborough NC
" J Dempsey & M Virginia; operations mgr Goodwill Indus h2712 Omah St
" James emp High Point Furn Store r1406 N Hyde Park Av
" Jerome tailor Vickers Clothiers
" Joanie dietary serv aide Duke Univ & Hosp r22a Taylor St
" Joletha A Mrs tchr Brogden Jr Hi Sch r9 Jamaica Pl
" Jonathan emp Mc Donald's r608 Carlton Av
" Joseph USA r608 Carlton Av
" Keller H Mrs retd h519 E Main St Apt 304
" Ladson L & Billie O; pres Caro Christian Communication h3003 Shaftsbury St
" Lillian M Mrs tchr Bethesda Bapt Ch Sch r2400 Southern Dr
" Lorenzo & Cornelia A; emp City Of Durham h120 Nelson St
" Lorenzo Jr r120 Nelson St
" M S h424 Eugene St
" May B hsekpr Duke Med Cntr h22a Few Gardens
" Michelle B clk D P Co r813 Park Av
" Mickey whse mgr Stone Bros & Byrd
" Norman L & Lillian M; fire training supvr City Of Durham h2400 Southern Dr
" Oscar F hlpr Pattishall's Garage h1301 Wrenn Rd
" Otha L lab Duke Univ & Hosp r900 South St Apt A
" Pansey L Mrs retd h1406 N Hyde Park Av
" Peggy M med records supvr Duke Univ & Hosp rG1 Atlantic St
" Robt retd h1512 Fay St
" Roger accts clk N C Central Univ h901 Chalk Level Rd Apt S5
" Ruth M Mrs retd h2207 Harvard Av
" Sandra H emp Genl Tel rSargent St

QUALITY JANITOR SERVICES
GEROME McDOWELL
682-6337
RUG SHAMPOO
INSURED CONTRACT CLEANING
BUILDINGS — OFFICES
WINDOWS — FLOORS
204½ N. Mangum St. P.O. Box 11431 Durham, N.C. 27703

REALTOR®
SOUTHLAND ASSOCIATES
212 N. Corcoran St. Durham, N.C. (27701) and Duke St. at Horton Rd. Call 688-8121
Realtors and Insurors
MEMBER OF THE NATIONAL ASSOCIATION OF INSURANCE AGENTS

URBAN & INDUSTRIAL PEST CONTROL CO., Inc.
"PEST CONTROL CONSULTANTS"
PEST MANAGEMENT CONSULTATION
ESTIMATES
EMERGENCY SERVICE
PEST CONTROL INSPECTION
2415 Fayetteville Street, Durham, N.C. 27707
Tel. 682-1821

LEATHERS T V SERVICE Ladson L Leathers President, Fred Quesenberry Vice-President, RCA Parts, Tubes And Services, Turn Off The TV And Go To Church On Sunday, 3013 Guess Rd (27705), Tel 477-7357
" Thorton hG1 Atlantic St (MH)
" W B h311 S La Salle St Apt 29f
" Wilbur & Katie h702 Bacon St
" Wm & Etta; carrier PO h1125 Saxony Dr
" Wm A & Anne P; mgr County A B C Bd h1002 Donphil Dr
" Winnie J Mrs tchr Morehead Sch h2201 Otis St
Leatherwood Margt S Mrs retd r103 N Joyland St
Leavell Colonia tchr City Sch Bd h21e Carriage House Apts
" Henry B & Phonetta A (Adcock's Kitchen) h3213 Denise St
" John studt r3213 Denise St
" Phonetta A cash Adcock's Kitchen r3213 Winise St
Leaver Donald D & Frances H; slsmn Parke Davis Drug h3615 Britt St
" Donna M studt r3615 Britt St
Leaze M r311 S La Salle St Apt 38g
Lebar John A & Carole F; faculty Duke Univ & Hosp h1 Winthrop Ct
" Leja D studt r1 Winthrop Ct
Lebel Anne tchr Immaculate Sch r1812 Penrod Rd
" Sandra nurse Duke Univ & Hosp r2019 W Club Blvd
Lebovitz Francine L staff nurse Duke Univ & Hosp h1847 Woodburn Rd
Lebowitz Harold E prof Duke Univ & Hosp h1340 Newcastle Rd Apt C2
Le Cates Carrie P Mrs (Carrie's Beauty Shop) r1310 Shepherd St
" Silas F & Carrie H; slsmn C P Dixon h1310 Shepherd St
Le Chateau Steak House Ronald King Mgr 3414 Croasdaile Rd
Lechner Deborah E physical therapist Duke Univ & Hosp h3600 Tremont Dr Apt B3
Leckie Dana J h4216 Garrett Rd Apt A17
" Douglas E III comptroller Burton Lines r3512 Cromwell Rd
Lecky Harold emp Old Hickory Mtrs r1411 Gregson St
" Hugh F Jr Rev & Janet S; USN h1411 N Gregson St
" Jeffrey studt r1411 N Gregson St
Le Clerc Alf R h2836 Chapel Hill Rd Apt 10b
Lecocq David A studt r4036 Nottaway Rd
" Frank R & Carolyn M; assoc prof Duke Univ & Hosp h4036 Nottaway Rd
Le Croy h1315 Morreene Rd Apt 14e
Le Dawns Betsy Stewart Mgr lingerie 4202 Alston Avenue Rd
Ledbetter Charles F & Coreatha P; retd h800 S Roxboro St
" Clarence L & Patricia J; lwyr h926 Jerome Rd
" Elaine recpt Lakewood Men's Hairstyling r903 Monmouth Av
" Freeman H research assoc Duke Univ & Hosp h812 Archdale Dr
" Geo R emp Genl Tel r903 Monmouth Av
" Joseph P r800 S Roxboro St
" Nancy E hsekpg dept Meth Retirement Homes r1220 Naples Pl Apt B
" Paul hsekpr Duke Univ & Hosp h1003b Berkeley St
" Phyllis E r800 S Roxboro St
" Ron & Elaine; emp Hair Styler h903 Monmouth Av
" Sandy r800 S Roxboro St
Leden Gordon F dentist 4405 Ryan St rOxford NC
Ledford Roger E driver-slsmn Durham Distr rMebane NC
Lednum Street Presbyterian Church Rev Henry E Johnson Pastor 2403 Lednum St
Ledwell Robt H utilitymn Duke Univ & Hosp r509 Briggs Av
Lee h3201½ Wake Forest Rd
" h1419 Woodland Dr
LEE AIR CONDITIONERS INC More People Enjoy Carrier Heating And Air Conditioning Than Any Other Kind, Residential, Commercial And Industrial, 5109 Neal Rd (27705), Tel 383-1588
" Allie M retd h2918 Glenn Rd
" Almarie slswn Rose's r8c Sargeant Pl
" Annie retd r915 Chalmer St
" Annie L hsekpg supvr Duke Univ & Hosp r913 Arnette Av
" Anthony cook Howard Johnson's Restr
" Armetta S staff nurse Duke Univ & Hosp r209 Omega Rd
" Arnetta Mrs rater Crum & Forster Ins Co's r2308 Wintergreen Pl
" Arnie G & Alpha S; admn Genl Tel h512 Latta Rd

LEE
" B S h1319 Seaton Rd
" Barbara emp L I Chem h1013b Rosedale Av
" Belinda studt r111 Alton St
" Bernard & Belinda; carp Harrison Constn h1327 Ivy St
" Bertram emp Colonial Store r20d Mc Dougald Terrace Apts
" Bertram studt r1601 Sedgefield St Apt C
" Bessie P Mrs retd h2713 Rochelle St
" Bill B & Eloise S; driver Pilot Frt Carriers rRt 1 Bx 232
" Brenda tech Durham Tri-City Dental Laby r1016 Benning St
" C E (Triangle Flea Mkt)
" Calvin E r420 East End Av
" Carleen h901 Chalk Level Rd Apt I3
" Carol Y (Custom Fit) r921 Belvin
" Cary studt r111 Alton St
" Charlene emp Reaves & Co
" Charles E & Mary M (Triangle Flea Mkt) h2511 Ross Rd
" Charles E refgr & air condtng mech Duke Univ & Hosp r3825 S Alston Av
" Charles E Jr studt r2511 Ross Rd
" Ching h221 Anderson St Apt G
" Chun Lam (Dynasty Chinese Restr)
" Chun Sik mgr Waikiki Corner h3311 Shannon Manor Apt 26a
" Cicel emp Durham County Genl Hosp h1200 Horseshoe Rd
" Clee A & Ella M; cook Blair Hse h500 Wood St
" Clella D Mrs retd h bx483 Mineral Springs Rd Rt 6
" Clinton & Ethel D; retd h612 S Buchanan Blvd
" Clyde W retd h407 Commonwealth St
" D W mach Sperry Electro Components r624 Wheatmill Av
" Dale tchr County Bd Of Educ rRaleigh NC
" David A dietary serv aide Duke Univ & Hosp r1304 N Magnum
" David C & Carleen G; firefighter City Of Durham h2609 Cascadilla St
" David D & Cathy P; anesthetist Duke Univ & Hosp h3704 Colchester St
" Deborah h316a Clark St
" Delores h1206½ N Elizabeth St
" Donald E & Mildred; clk IBM h5125 Old Well St
" Doreen emp Home Security Life rPO Bx 511 Creedmoor NC
" Doris S admn sec Duke Univ & Hosp r508 Crestview Dr
" Eddie T emp Genl Tel r1016 Benning St
" Edith M sr clinic asst Duke Univ & Hosp rRt 1 Bx 203a
" Edw W & Ruth E; mgr Univ Apts hN1b University Apartments
" Elbert A mach opr State Dept Of Trans & Hwys
" Eva L retd h211 N Maple St
" Ewa library asst Duke Univ & Hosp rChapel Hill NC
" Felix slsmn Brunson's Inc r1920 Bedford Dr Apt 11
" Floy studt h310 W Trinity Av Apt 10
" Frances L guard U S Spl Police r917 Dacian Av Apt 7
" Frank T & June P; retd h2006 N Duke St
" Franklin R hsekpr Duke Univ & Hosp r420 East End Av
" Fred & Mattie H; retd h507 Commonwealth St
" G E h101 Carver St
" Gail A sec Duke Univ & Hosp r901 Chalk Level Rd Apt D4
" Garland C Jr & Mary H; pres Lee's Wldg & Steel Serv r2414 Creekside Cove
" Gary r111 Alton St
" Gloria h54f Mc Dougald Terrace Apts
" Grace H retd h1018 Benning St
" Grover h2112e Broad St Apt 66
" Gwen sls agt Coghill Real Est
" H P r720 N Gregson St
" Hallie baby sitter r1608b Green St
" Harvey emp Gill's Exxon Serv
" Harvey A & Frances G; operating rm serv aide Duke Univ & Hosp h3531 Dearborn Dr
" Hattie M retd h106 Dunstan St
" Hazel E Mrs retd h420 East End Av
" Henrietta h42c Mc Dougald Terrace Apts
" I h411 Downing St Apt B
" J Max & Frances; loss control rep Crum & Forster Ins Co's r5211 Memory La
" Jacqulyne h614 Canal St
" James h813 Cleveland St
" James C studt h2007 House Av Apt 19

TRIANGLE AMBULANCE & CONVALESCENT SERVICE Inc.
• 24 Hour Service • Low Rates and Prompt Service
2819 Hillsborough Rd. (27705)
Phone (919) 286-1831 - 286-2630

the copy express
104 W. Parrish St.
Tel. 682-4777

DURHAM'S FIRST COMPLETE RENTAL CO.
WHY BUY?
McBROOM'S RENTALS, INC.
2334 Guess Rd. (27705)
Telephone 286-4414

T. E. Allen & Sons Insurance Agency Inc.

PROFESSIONAL INSURANCE AGENTS PIA

Dividend Paying Automobile and Home Owners Insurance

Personalized Service

705 NORTH CAROLINA NATIONAL BANK BLDG. 123 W. MAIN ST. (27701)

Phone 688-2319

FEDERAL HOME LOAN BANK SYSTEM MEMBER

FIRST FEDERAL SAVINGS & LOAN ASSOCIATION OF SANFORD, N.C.

Tel. 493-3581 or 967-2222

South Square Mall Lower Level At Main Entrance Chapel Hill Blvd. (27707)

FSLIC

LEE
" James E & Janet; dental tech UNC h4511 Berini Dr
" James G emp Duke Univ & Hosp h1106 Douglas St Apt C226
" James O studt r509d E Umstead St
" James S sr research tech Duke Univ & Hosp h1909a James St
" James T & Mavis A; mtcemn Hillcrest Convalescent Cntr h811 Clarendon St
" Jamie L legal sec Newsom Graham Hedrick Murray Bryson & Kennon h2408 Albany St
" Janet H Mrs tchr Pearsontown Elem Sch r4511 Berini Dr
" Jean E smstrs Durham Drapery h215 Stokes St
" Jerry & Susie h816 Mayo St
" Jesse T & Barbara B; tchr Neal Jr Hi Sch h618 Rippling Stream Rd
" Joan A mach opr Durham Drapery r215 Stokes St
" John S emp Rea Constn r38g Mc Dougald Terrace Apts
" John S floor fnhsr Duke Univ & Hosp r800 Dreiser St
" John W & Louise A; nursing asst Vets Admn h223 East End Av
" John W & Patricia; emp Durham Detective Agcy h2409 N Duke St
" Joseph C & Eliza L; driver Pilot Frt Carriers rRt 1 Bx 325
" Joseph M III slsmn Lee Air Conditioners r1111 Huntington
" Joyce L emp Burroughs Wellcome h1612 Fayetteville St
" Joyce L Mrs ofc sec White Optical Labys r3546 Cheek Rd
" Kenneth h31b Mc Dougald Terrace Apts
" Kerry L asst prof Duke Univ & Hosp rChapel Hill
" Kyung O asst mgr Waikiki Corner r4043 Kelly Dr
" La Monte M computer programmer U Of NC h3600 Tremont Dr Apt B5
" Larry L trainee Lee Air Conditioners r508 Crestview St
" Larry W mgr Genl Tel r222 Barclay Rd
" Lear D hsekpr Duke Univ & Hosp r800 Dreiser St
" Lelia B Mrs retd h1205a Clarendon St
" Lennie A Mrs retd h2525 Holloway St
" Lillian A placement ofcr Duke Univ & Hosp r3084c Colony Rd
" Lonzetta h506 Walton St
" Louis D sr computer programmer Duke Univ & Hosp rRaleigh NC
" Louis E & Rosa; driver Epes Transport Sys h1929 Faucette Av
" Lucas L & Doris S; genl mgr Miller Mfg r508 Crestview Dr
" Lucille G Mrs retd h111 Alton St
" Lynn emp Reaves & Co
" Lynn emp Duke Univ & Hosp r944 Clarion Dr
" Madge emp Family Medicine h105 N Briggs Av Apt D
" Magdalene clinic interviewer Duke Univ & Hosp r105 N Briggs Av Apt D
" Margt H retd hK1d University Apartments
" Marie J emp Genl Tel r3300 Hursey St Apt 37
" Marion D instr N C Central Univ rRaleigh NC
" Martha A sten Self Improvement Cntr r223 East End Av
" Mary H Mrs v-pres-sec Lee's Wldg & Steel Serv
" Mc Kee vis lecturer N C Central Univ
" Michl C animal caretaker Duke Univ & Hosp r508 Crestview Dr
" Mildred h2238 Ferrell Rd
" Mildred A Mrs slswn Thalheimers h1412 Ruffin St
" Miley R Mrs retd h509d E Umstead St
" Minnie M Mrs retd h38g Mc Dougald Terrace Apts
" Miyoung clinical dietn Duke Univ & Hosp rChapel Hill NC
" Mollie H Mrs retd h130 Nelson St
" Monnie R Mrs retd h711 Carter Av
" Mut G & Margt A; retd r202 Cherry Grove St
" Nancy R r811 Clarendon St
" Nedra J med tech Duke Univ & Hosp h1609 Sedgefield St Apt G
" Odis Jr hsekpg dept Dunham County Genl Hosp r705 Dowd St
" Ora emp Young World Day Nursery & Kindergarten
" Ora S Mrs retd h801 Grant St
" Patricia Y medications lpn Duke Univ & Hosp r310 Walton St
" Paul A staff nurse anesthetist Duke Univ & Hosp rBx 37 Raleigh NC
" Paulette h3067 Forrester St
" Peggy L retd r2613 Kirk Rd
" Peter instructional staff Duke Univ & Hosp rChapel Hill NC
" Peter T H asst dir Duke Univ & Hosp h1505 Duke University Rd Apt 7f

LEE
" R h311 S La Salle St Apt 18k
" Ralph T cable splicer Genl Tel r529 Bywood Dr
" Richd emp N C Pub Interest Research Group r1305 Greene St
" Richard asst mgr Duke Manor Apts
" Robt & B Vera; emp Cooper Kentwork h1211 Duke University Rd
" Robt & Carol Y; interviewer State Employment Sec Comn h921 Belvin Av
" Robt E turkish blending & sample dept mgr L & M h2106 Front St Apt F5
" Robt E & Emma J; driver Pilot Frt Carriers rRt 1 Bx 203- 2
" Robt E trades hlpr Duke Univ & Hosp r2511 Ross Rd
" Robt E Jr & Cecelia K; retd h1609 W Lakewood Av
" Robt L h3300 Hursey St Lot 37
" Roland W & Gladys D; treas Shaw Decorating rLaurel Dr
" Ronald & Patricia; emp City Of Darham h310 Walton St
" Rosa M admn analyzer analyst IBM h1109 Midland Ter
" Roy Jr agt Home Security Life Ins rChapel Hill NC
" Ruth M h20d Mc Dougald Terrace Apts
" S A mach Sperry Electro Components rRoxboro NC
" Sally C Mrs h2208 Hillandale Rd
" Saml A & Margie B; retd h2511 W Cornwallis Rd
" Sharon Mrs supvr N C Mut Life Ins h1209 Rosewood St
" Sharon D sec Duke Univ & Hosp rRt 4 Bx 449b Roxboro NC
" Sheila F slswn Rose's r3531 Dearborn Dr
" Shuliang & Lydia G; chem Burroughs Welcome h5628 Pelham Rd
" Soo Jin h618 W Markham Av
" Sophia hsekpr Hope Valley Elem Sch h411 East End Av
" Steph r302 Colony Manor Apartments Bldg 6
" Susan h1208 E Geer St Apt 4
" T Donell slsmn Hofheimer's Shoe Store r111 Alton St
" Teresa computer opr Bailey Self & Harris r2511 Ross Rd
" Thelma J h204 E Ellerbee St
" Theo Jr patient serv aide Duke Univ & Hosp h913 Arnette Av
" Thos h114 E Hillside Av
" Thos studt r223 East End Av
" Thos h1835 Cheek Rd Apt 8c
" Thos E & Jacqueline M; mach Sperry Electro Components h2217 Southgate St
" Thos H Hon & Virginia J; superior ct judge State Genl Ct Of Justice r2514 Lanier Pl
" Thurman A driver Red Ball Mtr Frt rRt 1
" Vanessa D studt r111 Alton St
" Vanzula M inventory records clk Duke Univ & Hosp rRt 4 Bx 108 Hillsborough NC
" Vernice M data terml opr Duke Univ & Hosp h308 Northwood Cir Apt 3
" Versie M research tech Duke Univ & Hosp h219 Omega Rd
" Victor G & Helen L; serv mgr Pitney-Bowes h1105 Wellons Dr
" Virginia h1021 Merrick St Apt F
" Virginia h604 Brookwood Dr
" Virginia S staff asst Duke Univ & Hosp r411b Downing St
" W A & Paulette G h128 Woodcrest St
" Walter H & Mable R; retd h2404 Green St
" Wanda r614 Canal St
" Weldon emp Am Tob r516 Ottawa Av
" Wm emp City Housing Authority h1106 Merrick St Apt 6
" Wm r203 Colony Manor Apartments Bldg 5
" Wm A retd h627 Price Av
" Wm D & Thelma D; real est broker h1114 Holloway St
" Willie G & Doretha; garage mech Coca-Cola h624 Wheat Mill Av
" Yvette Mrs cook N C Central Univ r111 Alton St
Lee's Auto Sales (Oris L Morton) used cars 3718 Wake Forest Rd
" Welding & Steel Service Inc Garland C Lee Jr Pres Mrs Mary H Lee V-Pres-Sec 114 Britania Av
Leech Gordon W & Robbie; v-pres First Union Natl Bk r3905 Wentworth Dr
" Robt G computer programmer Duke Univ & Hosp rBurlington NC
Leeper Sybil J h2409a University Dr
" Vivian M tchr Hillside Hi Sch r2409a University Dr
Lees Jack A vis lecturer N C Central Univ

RED MILL NURSERY Inc.

"Serving The Durham Area Since 1961"

Rt. 5 Box 104, Red Mill Rd. (27704)

477-8676

Gulf

M. M. FOWLER INC.

Gasoline Fuel Oil

600 Gulf St. P.O. Box 1090 27702

Gulf

Gasoline

Phone 596-8246

QUALITY CLEANING
SCOTT and ROBERTS Inc.
DURHAM'S FOREMOST CLEANERS
733 Foster St. (27701) Tel. 682-9325

LEESNITZER
Leesnitzer Edw & Mary (L & M Garbage Serv) h3522 Wake Forest Rd
" R L emp Winn-Dixie
" Shirley clk K & K Toys rRt 3
Leezer L Gayle P sec Duke Univ & Hosp rPO Bx 1611 Roxboro NC
Le Favor Carroll H & Sarah R; retd h1600 Anderson St Apt 1c
Lefebvre Raoul J & Martha R h2006b Englewood Av
Leffers Bruce & Eliz P; mtcemn Bunker Ramo h1502 Fairfax Rd
" Carol emp Home Security Life r237 Debra Dr
" Eliz P Mrs asst sec-treas Southland Assocs h1502 Fairfax Rd
" Larry B & Carol K; property mgr Southland Assocs r237 Debra Dr
Lefils Richd L respiratory therapist Duke Univ & Hosp h1450 Newcastle Rd Apt A1
Lefkowitz Robt J & Arna; prof Duke Univ & Hosp h3539 Hamstead Ct
Lefler Bane W Jr & Charlotte N; dir health & science pub relations UNC h5008 Long Leaf Dr
" Charlotte library asst Duke Univ & Hosp r5008 Longleaf Dr
" Lydia M studt r5008 Long Leaf Dr
" W Hampton Jr clinical assoc Duke Univ & Hosp rHickory NC
Lefurgey Ann research assoc Duke Univ & Hosp rRaleigh NC
LEGAL CLINIC OF COLEMAN BERNHOLZ & DICKERSON Charles Sitterson Clinic Attorney, 116 W Main St (27701), Tel 688-9631, 136 E Rosemary St, Chapel Hill, NC, Tel 929-0394
Leggett See Also Leggette And Liggett
" Carolyn dispr Associated Cab h702 Colfax St
" Cathy C studt r1428 Woodland Dr
" Margt h24c Carriage House Apts
" Rickey h116½ Southerland St
" Willie cook Mc Donald's rCreedmoor NC
Leggette James A Jr & Mary A; orthodontist 1014 Lamond Av h1516 Cole Mill Rd
" James A III studt r1516 Cole Mill Rd
Leggitt Sharon r3007 Wedgedale Dr
Legoff J Pierre & Sylvia; tchr h1222 Arnette Av
" Sylvia R sr med technologist Duke Univ & Hosp r1222 Arnette
Legrand Charles E & Thomascena L; financial aide ofcr Durham College h5316 Partridge St
" Thomascena L Mrs tchr Durham Hi Sch r5316 Partridge St
Le Grande Beauty Salon 1113 S Roxboro St
Le Grant Elijah & Beatrice J h1007 Sawyer St
" John mtcemn Southland Assocs r1002 Angier Av
Le Guilloux Herve & Christine B; tchr Durham Academy Upper Sch h1471 Newcastle Rd Apt C2
Lehan Timothy P & Leigh S; studt h118 Emerald Cir
Lehardy Nancy staff nurse Duke Univ & Hosp r911 Monmouth Av
Le Hew Richd h219d Carriage House Apts
" Richd D emp Genl Tel r2112 Broad St Apt E21
Lehman Margt B Mrs tchr Durham Hi Sch h1100 W Leon St Apt 11
" Phillip h1813 Bivins St
Lehmann Quentin F & Holly F; emp IBM h2607 E Main St Apt 2
Lehnberg James & Nancy h700 Morreene Rd Apt R4
" James W surgical care asst Duke Univ & Hosp h1011 Burke St Apt 16
" Nancy B sec Duke Univ & Hosp r700 Morreene Rd Apt R4
Lehto Wayne L & Dianna D; emp Am Tob h614 Sybil Dr
Lei Hazel h3310 Mordecai St Apt C
Leiby h2836 Chapel Hill Rd Apt 10a
" Robt W instructional staff Duke Univ & Hosp rValley Terrace Apts 10a 2036 Chapel Hill Rd
Leich Walter M & Evelyn U; wtchmn L & M h1419 W Leon St
Leichner Deborah h901 Chalk Level Rd Apt E10
Leidell Mary A speech pathologist Operation Breakthrough rChapel Hill NC
Leifer Heidi L data tech Duke Univ & Hosp r901 Lambeth Cir
Leiger h1315 Morreene Rd Apt 8c
Leigh See Also Lea And Lee
" Jas L retd r2501 Anacosta St
" Richd H & Kath L; retd h2320 W Club Blvd
" Wm H & Arma R; mach opr L&M h612 E Club Blvd

LEIGHT
Leight Geo S hse staff Duke Univ & Hosp h2811 Welcome Dr
Leighton Dorothy B Mrs ofc sec Brame Specialty h1810 Hillcrest Dr
" H J & Ann P; emp Burroughs Wellcome h4500 Cheshire Ct
Leigon Marion L sec Duke Univ & Hosp rAsheville NC
Leimbach James B sr spl accts rep Duke Univ & Hosp r1451 New Castle Rd Apt D1
Leimone Louis A pres V I P Personnel Consultants rRt 1 Bx 161
Leinhas Judith L clinical dietn Duke Univ & Hosp r4110 Deepwood Cr
" Rick W & Judy; emp Brame Specialty h4110 Deepwood Cir
Leipert Dieter W hse staff Duke Univ & Hosp rHillsborough NC
Leis Jonathan P asst prof Duke Univ & Hosp r5122 Kenwood Dr
Leitch Zachary h3553 Mayfair St Apt 101
Leitner Nell S retd h1502 Ruffin St
Leland Gerald W roll handlr Mead Containers h1920 Leonard St
" Joyce P sec City Bd Educ r1920 Leonard St
" L C Jr electn Bryant Elec h1609 Dexter St
Lema Robt & Mary R; mgr Steak 'n Eggs h1910b University Dr
Lemaire J R mach Sperry Electro Components rPO Bx 3213 Roxboro NC
Lemaster Pierre C clinical assoc Duke Univ & Hosp rFayetteville NC
Lemay Anna T sec Duke Univ & Hosp rRt 3 Bx 183c
" John C (Guess Rd Animal Clinic) rGoodwin Rd Rt 8
" Lenora B sr dietetics supvr Duke Univ & Hosp rRt 3 Bx 389g4 Oxford NC
" Linda J cash Duke Univ & Hosp r901 Chalk Level Rd Apt L16
" Mary C Mrs tchr C E Jordan Sr Hi Sch rRt 7 Bx 41 Chapel Hill NC
Lemen See Also Lemmon Lemmons Lemon And Lemons
" Wilhelmina retd h2420 Perkins Rd
Lemert Rose V Mrs h123 Pinecrest Rd
Lemke Kyle A clk Duke Univ & Hosp r2220 Glover Rd Bx 36
Lemkie Wm h2220 Glover Rd Lot 36
Lemley h1315 Morreene Rd Apt 1c
Lemmon See Also Lemen Lemmons Lemon And Lemons
" Eliz S asst hd nurse Duke Univ & Hosp h632 S La Salle St Apt 4f
Lemmond Nancy dir of christian educ Epworth United Mech Ch
" Thelma C Mrs retd h3211 Wake Forest Rd
Lemmons Juanita J sr med records clk Duke Univ & Hosp r5901 Craig Rd Bx 49
" Norman J Jr & Juanita J h311 E Trinity Av Apt 2
Lemon Delphine A lpn Duke Univ & Hosp r107 North Blacknall St
" Terry hA6 Westover Park Apts
Lemons Art (Art's Beetle Parts)
" Bessie retd h1910 Hart St
" Jonny J & Juanita C; retd h212 Gary St
Le Moulin Restaurant (Chris Verwoerdt & Taco Wythoff) 3644 Chapel Hill Blvd
Lenher Gwynn D radiologic technologist Duke Univ & Hosp r311 S Lasalle St Apt 21e
Lenke Walter h502 Hardee St Apt 5
Lennon Annie emp Red Rooster h28c Few Gardens
" Carver M & Doris J; fcty wkr Durham Box h2413 Owen St
" Cinderella med supply asmblr Duke Univ & Hosp r2413 Nebo St
" D S prod supvr Sperry Electro Components r2413 Owen St
" Fred & Nellie H; emp Lowes h3014 Ruth St
" Irma J h574n Liberty St
" John D & Thelma C; dean Chidley Hall N C Central Univ h1317 S Alston Av
" Kenneth emp Mc Donald's r1808 Pritchard Pl
" Lillian h22d Mc Dougald Terrace Apts
" Marlin B & Hilda B; custdn Epworth United Meth Ch h1100b Rosedale Av
" Matt night mgr This Side Up rChapell Hill
" Mocile emp Hilton Inn h808½ Railroad St
" Sankie dishwasher Shoney's
" Shirley (Shirley's Hairstyles) r2314 Curtis St
" Wm M & Cinderella M; fork lift opr Am Tob h2413 Nebo St
Lenoir Charles & Ruby h1116 Raynor St
" Ruby G laby asst Duke Univ & Hosp r1116 Raynor St

Sewing Machines
Vacuum Cleaners
SALMON BROS.
Your Authorized Dealer For Sales and Service
Television Sets and Stereos
Lawn and Garden Equipment
217 Wellons Village Shopping Center 683-2019

Jones Brothers Furniture of Raleigh Inc.
FINE FURNITURE
Savings to 60 %
6901 Glenwood Avenue, Raleigh, N.C. (27612), Raleigh-Durham Hwy., U.S. Hwy. 70 West Phone (919) 787-1513

WILSON'S AUTO BODY FRAME SERVICE Inc.
WAYNE WILSON, OWNER
THE BEST EQUIPPED SHOP IN THE PIEDMONT
929 Harvest Street, Durham, N.C. (27703) Phone 688-5014 or 688-6346

ERNEST McPEAKE
PLANTS UNLIMITED
Largest Selection of Plants
LANDSCAPE
3565 Hillsborough Rd. (27705)
Tel. 383-2395

NORTH CAROLINA MUTUAL
LIFE INSURANCE COMPANY
MUTUAL PLAZA
DURHAM, NORTH CAROLINA 27701

LENOX

Lenox Baker Childrens Hosp Mary L Dennis Admn 3000 Erwin Rd
Lentz Caroline C staff nurse Duke Univ & Hosp h1503 W Pettigrew St
" G T h4216 Garrett Rd Apt M31
" Susan H admn sec Duke Univ & Hosp rApt 511r Downing St
" Timothy D h511 Downing St Apt R
Leo's Seafood 706 N Alston Av
" Upholstery (Tommy L Jones) 704 Lynn Rd
Leon h1414 N Hyde Park Av Apt 4
" Brad h520 Green St
" Pat h8e Carriage House Apts
" Patricia E insurance claims processor Duke Univ & Hosp r2616 Wedgedale Av
Leonard h2836 Chapel Hill Rd Apt 26g
" h1315 Morreene Rd Apt 7c
" Barbara h901 Chalk Level Rd Apt O4
" Charles C T & Ann h4326 Berini Dr
" Clyde & Rosemary M; group sls rep Blue Cross-Blue Shield Of NC h2014 Woodland Dr
" Danl h1315 Morreene Rd Apt 12l
" David B computer technologist Duke Univ & Hosp r2920 Chapel Hill Rd Apt 100d
" David E emp Crom & Forster Ins r312 Southerland St
" Deanna G ofc sec Genl Tel r2800 Croasdaile Dr Apt M10
" Deborah E coach Duke Univ & Hosp h614 Colgate St
" Deborah R Mrs clk sec First Union Natl Bk r311 Asbury Ct
" Doris A med dept Meth Retirement Homes r2932 Sprager Rd
" Hannah I h1211 Ruffin St Apt G6
" Harriet V prof library staff Duke Univ & Hosp hF1b University Apartments
" Joe v-pres Northwestern Bk
" Joe h3824 Swarthmore Rd
" Leon A h2800 Croasdaile Rd Apt M10
" Linda J instr Duke Univ & Hosp h1106 Douglas St Apt B212
" Linda S tchr W G Pearson Sch r1806 Oak St Apex NC
" Lucille Mrs asst cafeteria mgr Pearsontown Elem Sch r5429 Kemp Rd
" Mike L slsmn Uzzle Mtr
" Ossie C sr surgical supply clk Duke Univ & Hosp r1211 E Main St
" Paul A & Ellen N; tinsmith Am Tob h210 S Adams St
" Rebecca acct clk County A B C Bd rBahama NC
" Rosemary M Mrs med laby tech County Health Dept h2014 Woodland Dr
" Royster A educ coordinator Duke Univ & Hosp r311 Asbury Ct
" Royster V & Ossie C; mach opr L & M h1211 E Main St
" Saml L & Marie H; stmftr Stone & Webster h708 Peyton Av
" Susie h5 Dudley Cir
" Thurman L lab Duke Univ & Hosp r1211 Glendale Av
" W C & Kay; program analyst Data Genl h6 Kellom Ct
" Walter E & Ella B; retd h312 Southerland St
Leonardi Cath prof library staff Duke Univ & Hosp h862 Louise Cir
" Eug W & Cath; instr N C Central Univ h860 Louise Cir
Leonarz T R r810 Demerius St Apt S3
Leontis Helen V Mrs sec City Water & Sewer Dept r504 W Knox St
Leoser Thos S & Virginia G; retd h710 Carver St
Lepene Paul A & Virginia L; mfg mgr Mead Containers r6303 Whtt Rd
Leppert M E h1306 W Leon St Apt A
Leprechan Lounge Patk A O'Keeffe Mgr 309 W Chapel Hill St
Lerner Shop Betty Shoenberger Mgr 127 South Square Mall
" Suzanne R dietary wkr Meth Retirement Homes r2948 Friendship Rd
" Warren & Francine P; faculty Duke Univ & Hosp h2948 Friendship Rd
Leroy Geo L & Suzanne C; elec V A Hosp h404 Rippling Stream Rd
Leroyer Charles P III h1006 Virgie St
Les' Auto Service (Geo L Lesniak) 2514 E Geer St
Lesak Gerald & Joanne h3818 Lyckan Pkwy
" Joanne Mrs (Le Sak Interiors) h3818 Lyckan Pkwy
" Ralph emp Darryl's Restr r3818 Lyckan Pkwy
Lesenberger Alvin & Bettie h316b Wake Pl

LESERMAN

Leserman Jane assoc prof N C Central Univ r2810 Herring Blvd
" Lee D hse staff Duke Univ & Hosp r2504 Englewood Av
Lesh Michl h17 Balmoray Ct Apt 14
" Steph studt r3012 Dixon Rd
Leskton Ira h4216 Garrett Rd Apt L9
Lesley Ruth r1g Carriage House Apts Apt 1g
Leslie Alma B Mrs retd h508 Spruce St
" Anthony N electn r916 Angier Av
" Charles B r916 Angier Av
" Dwight emp City Of Durham r916 Angier Av
" John B h1410 James St
" John B hse staff Duke Univ & Hosp r200 Seven Oaks Rd
" John J retd h606 N Maple St
" Lane D & Evie; retd h2806 Carver St
" Laura retd h810a Colfax St
" Neal & Cath; ship clk C & O Whse h916 Angier Av
" Reginald X hsekpg asst N C Central Univ r916 Angier Av
" Rosalyn R Mrs tchr aide Bethesda Elem Sch hF4 Mutual Dr
" Sharon h15d Carriage House Apts
" Sharon S sr acctg clk Duke Univ & Hosp r200 Seven Oaks Rd
Lesniak Geo L & Dorothy R (Les' Auto Serv) h2501 Hart St
Lesniewski Michl E studt h1106 Douglas St Apt D127
Lesperance Alex A & Mary B; retd h1214 Midland Ter
Lessane J r4216 Garrett Rd Apt F7
Lessard Victor & Mary; emp Charles Chips h10 Kellom Ct
Lessene Andy studt r1915 Yearby Av Apt G
Lessig Bill sr prntr City Duplicating & Stores
Lester Allan J & Pamela J; assoc Duke Univ & Hosp h1215 Alabama Av
" Alvin D hsekpr Duke Univ & Hosp r1512 Wabash St Apt L
" Alvino h2014 Southwood Dr Apt 5
" Betty G lpn Duke Univ & Hosp r311 S Lasalle St Apt 32m
" Bucky loan ofcr Northwestern Bk
" Carol tchr Bragtown Elem Sch rRt 2 Bx 405-B Chapill Hill NC
" Denise maid Washington Duke-Best Western
" Emily T Mrs tchr Sherwood Githens Jr Hi Sch h3534 Hamstead Ct
" Gail h311 S La Salle St Apt 32m
" Johnny emp Caro Beverage Pkrs h1121 N Roxboro St Apt 3
" Leta B staff nurse Duke Univ & Hosp r3800 Shaftsbury Dr
" Lucius Jr & Mildred T; tire changer Montgomery & Aldridge r512 Tuggle St
" Mildred T Mrs tchr Club Blvd Sch r512 Tuggle St
" Norma J sr med technologist Duke Univ & Hosp h1005 Carolina St
" Patricia B Mrs bkpr Mech & Farmers Bk rHurdle Mills NC
" Phyllis P mgr Genl Tel r109 Vantage Ct
" Raymond O & Mary L; eng US Govt h123 Chateau Rd
" Robt hse staff Duke Univ & Hosp r3534 Hamstead Ct
" Wilhemenia mach Sperry Electro Components h536 Hardee St Apt 2
Letterloh Bessie B h1b Mc Dougald Terrace Apts
Lettinga James W & Colette R; speech patholist V A Hosp h1008 Norwood Av
Letts Regis E emp Genl Tel rRaleigh NC
Lettwell Bobby & Gwen h509 S Briggs Av
Letzing Joseph A & Pauline W; chf City Fire Dept h1413 N Duke St
Leuze Michl instructional staff Duke Univ & Hosp r311 S Lasalle St Apt 38g
Levchak Joseph & Marie E; pres Q & D Electronic h1721 Kirkwood Dr
" Marie mgr Maries Lingerie r1721 Kirkwood Dr
Leventhal Bennet L clinical assoc Duke Univ & Hosp r606 E Forest Hills Blvd
Levi Cath library asst Duke Univ & Hosp r804 Onslow
" Dave h900 W Trinity Av Apt 2
" Karen h3015 Weymouth St Apt G08
" Karen h3547 Mayfair St Apt G08
" Karen r2201 Farthing St
" Mildred emp Natl Guard (Raleigh) h5215 Shady Bluff St
" Richd & Cath h804 Onslow St
" Stanley h3108 Camelot Ct
Levickey James M & Gerda A; mgr Kwik Kar Wash h2502 N Duke St

PUBLIC HARDWARE Inc.
DOWNTOWN DURHAM
SAPOLIN PAINT VARNISH ENAMEL
BUILDERS' HARDWARE
TOOLS FOR FARMER GARDENER CARPENTER MECHANIC COOKING UTENSILS SPORTING GOODS ROOFING
111 E Parrish St.
P.O. Box 127 (27702)
TEL. 688-4321

HILLCREST CONVALESCENT CENTER Inc.
MEDICARE APPROVED — Skilled Nursing Care
A COMPLETE REHABILITATION PROGRAM
1417 W. Pettigrew St. and Swift Ave., P.O. Box 2816 (27705)
Tel. 286-7705

CAROLINA CARPETS & INTERIORS, INC.
• Carpeting, Linoleum Flooring and Wallcovering
• Carpeting (24 Hour Installation) Large Selection of Rolls and Remnants
• Lowest Price Guaranteed
1920 Perry St. Durham, N.C. (27705) Phone For Home Appointments 286-0754

LEVI
Levi-Eat n Alyce Mrs guidance counselor Fayetteville St Sch r1336 Newcastle Rd Apt D-1
Leville Chris r815 Cleveland St
Levin Betsy faculty Duke Univ & Hosp rChapel Hill NC
" Jim studt r701 Watts St
" Martin E hse staf Duke Univ & Hosp r4023 Deepwood Cir
" P A agt Indpt Life Ins
Levine h2752 Middleton St Apt 26f
" Amy r1609 Ward St
" Cynthia studt r1609 Ward St
" Don (The Potted Plant) rChapel Hill N C
" Gary L & Becky; sls Lowes Of Durham r901 Chalk Level Rd
" June L tech Umpstead Hosp r1209 Wall St
" Laurie instructional staff Duke Univ & Hosp rChapel Hill NC
" Molly W patient processor Duke Univ & Hosp r311 S Lasalle St Apt 5k
" Pearl H sec Duke Univ & Hosp r1609 Ward St
" Rebecca S cytotechnologist Duke Univ & Hosp r901 Chalk Level Rd Apt P3
" Richd J & Verena; adjunct asst prof Duke Univ & Hosp h1509 Pinecrest Rd
" Saml G & Pearl H; chem N C State Univ h1609 Ward St
" Steven E hse staff Duke Univ & Hosp r311 S Lasalle Duke Manor Apts 5k
" Verena artist h1509 Pinecrest Rd
Le Viner Maxine h1011 Spruce St
" Maxine L Mrs retd h902 N Buchanan Blvd
Levinson Sheldon h3022 Colonial Apts Apt 27b
Levitt Isabel visiting lecturer N C Central Univ rChapel Hill NC
" Jennifer G research tech Duke Univ & Hosp r1002 Camden Av
" Joe M mach Sperry Electro Components h300 Northwood Cir Apt 1
Levy h1428 Sedwick Rd
" Alan S & Suzanne S; faculty Duke Univ & Hosp h2724 Stuart Dr
" Harry L & Ernestine F; instructional staff Duke Univ & Hosp h3080 Colony Rd Apt D
" Jenet V waitress Sudis h1007 Clarendon St
" Louisa staff nurse Duke Univ & Hosp r4401 Malvern Rd
" Nelson L & Louisa A; assoc prof Duke Univ & Hosp h4401 Malvern Rd
" Paul studt h2002½ Ward St
" Sidney E & Mary F; truck driver City Fire Dept h2401 Tampa Av
" Stanley B & Diana; clinical assoc Duke Univ & Hosp h3406 Rolling Hill Rd
" Steven studt r2401 Tampa Av
" Suzanne S Mrs librn Univ Of N C Chapel Hill h2724 Stuart Dr
Lewellyn J C eng W M Pratt & Co rWinston-Salem NC
Lewicki Roy J faculty Duke Univ & Hosp rChapel Hill NC
Lewin Arie Y faculty Duke Univ & Hosp rChapel Hill NC
" Geo H (The Edw Powe) h2800 Croasdaile Dr Apt K3
Lewis h613 Hicks St
" h3300 Shannon Manor Apt 11d
" Adam driver Yellow Cab r823 Onslow Dr
" Andree D med dept Meth Retirement Homes rRt 1 Bx 172 Bladenboro NC
" Annie M data entry Genl Tel r1336 Timothy Av
" Annie O data terminal opr Duke Univ & Hosp h308 Northwood Cir Apt 2
" Avon h2500 Bluefield St
" Barbara W tchr Eno Valley Elem Sch r5111 Shady Bluff
" Bunny h2a Hinesley Rd
" Carnie emp EPA h510 N Hyde Park Av
" Carol W asst med resident prof Duke Univ & Hosp r2409 Dawn Trail
" Charles studt r5001 Dresden St
" Charles H & Senetta C; mgr Center Theatre 1 & 2 h918 W Knox St
" Charles H Jr coordinator Duke Univ & Hosp h118 Newell St
" Charles W & Ruth; emp EPA h4026 Deepwood Cir
" Chris h1808 Chapel Hill Rd Apt 12c
" Clifton E Jr radiologic technologist Duke Univ & Hosp h3231 Shannon Manor Apt 21e
" Curtis M security guard Duke Univ & Hosp rBox 86 Stacy NC

LEWIS
" Danl L shop hlpr W D Lbr r909 Alabama Av
" Darrell V Jr asst prof Duke Univ & Hosp rChapel Hill NC
" David studt h3015 Weymouth St Apt 104
" David USA r1006 Rosedale Av
" David C & Rose R; mach slsmn Colvard Farm Equip h328 Fleming Dr
" Dawn waitress Ship Ahoy Fish Hse
" Deborah A photog tech r1102 Englewood Av
" Deborah L clinic interviewer Duke Univ & Hosp rBox 6 Sleepy Creek Marshallberg NC
" Dennis r2905 Cedarwood Dr
" Diane S lpn Duke Univ & Hosp rPO Bx 1161 Skyland NC
" Donald r415 E Pilot St Apt E8
" Donald jan N C Mut Life r1108½ Harrell Av
" Donna studt r1108½ Harrell Av
" Dorothy G Mrs loan clk Guaranty State Bk rHillsborough NC
" Dorothy S Mrs lpn Duke Univ & Hosp h1012 Ancroft Av
" E h700 Morreene Rd Apt J17
" Edw h1106a Kent St
" Edw C & Louise; cook Hope Valley Country Club h3633 Wiggins St Apt 3
" Edw E retd h1203 Chowan Rd
" Edwin oiler Duke Univ & Hosp rHarkers Island NC
" Ellen h133 W Cornwallis Rd
" Ellen B lpn Duke Univ & Hosp r2818 Erwin Rd
" Ellie H Mrs retd h1002 W Trinity Av
" Elva retd h1018 Broad St Apt 1
" Ethel S Mrs retd h809 Grant St
" Florence emp NC Mut Life Ins h1108½ Harrell Av
" Forrest R & Mae; pipe layer Pub Serv r103 Broadway St
" Frank h311 S La Salle St Apt 40f
" Gentry & Hazel L h519 E Main St Apt 608
" Guster Jr (Plaza Barber Shop) h207 W Pilot St
" H A Jr h901 Chalk Level Rd Apt R12
" H Gregg & Julia E; faculty Duke Univ & Hosp h4039 King Charles Rd
" Ham dietary hlpr Meth Retirement Homes h911 N Elizabeth St
" Harold W & Mary O; faculty Duke Univ & Hosp h1708 Woodburn Rd.
" Harry W Jr & Kath M; v-pres Inv Title Ins h1102 Englewood Av
" Harry W III studt r1102 Englewood Av
" Harvard slsmn Rhodes Furn r901 Chalk Level Rd Apt R- 12
" Henry H & Mary B; retd h1402 Virginia Av
" Herace W & Frances H; mgr Am Tob Co The-Durham Leaf Dept h3832 Somerset Dr
" Herlene h619a E Umstead St
Lewis Howard T & Helen L; Optometrist-Durham Vision Clinic, 502 S Duke St (27701), Tel 688-6306, h2729 Dogwood Rd, Tel 689-9614
" Hughie E & Marion J; div mgr World Book-Childcraft Internatl h110 Monterey La
" Ida M Mrs h3633 Wiggins St Apt 2
" Isabelle S h1006 Rosedale Av
" J Merrill sec Lee Air Conditioners h901 Chalk Level Rd Apt W9
" Jack H meat ctr Clark's Food Store h2021 Englewood Av
" James G med center instructors Duke Univ & Hosp r2409 Dawn Trail
" James G pathologist's asst Duke Univ & Hosp h2505 Vineyard St
" James H & Mary h724 Holloway St
" James L mgr Genl Tel r633 Donlee Dr
Lewis James R & Barbara W; Dentist, By Appointment, 708 S Duke St, PO Box 793 (27707), Tel 682-3912, h5111 Shady Bluff St
" James T h9d Mc Dougald Terrace Apts
" Jamie dietary Duke Hosp r9d Mc Dougald Terrace Apts
" Jamie O dietary serv aide Duke Univ & Hosp r9d Ridgeway St
" Jerry studt h1010½ Urban Av
" Jerry & Fay B; constn wkr EPA h18 Balmoray Ct Apt 24
" Jerry M & Susan; emp W T V D r1110 Wyldewood Dr
" Jesse L Jr & Brenda; mtr reader D P Co rRt 5 Bx 237
" Joe Mrs h2303 Lednum St Bldg A Apt F
" John D r312 Oakwood Av

RADIO ADVERTISING PAYS YOU!
CALL TWO OF AMERICA'S GREAT STATIONS
WDNC AND G105 682-0318
138 E. Chapel Hill Street, 27702

THE ROSE AGENCY
COMPLETE OFFICE SUPPLIES AND OUTFITTERS
Office Furniture — Rubber Stamps — Corporation and Notary Seals
111 W. Parrish St. (27701) P.O. Box 1929 (27702)
Phone 688-1336

"MEET ME AT MANNELLA'S!"
"AT LAST! A LITTLE BIT OF ITALY HAS COME TO DURHAM!"
Full Service Italian — American Menu — All North Carolina Licenses
YES, WE CATER UP TO 600!
3438 Hillsborough Road (Next to Holiday Inn West)
Reservations Accepted: 383-5507
MANNELLA'S Restaurant & PIZZERIA

THE BALLARD AGENCY INC.
INSURANCE and REAL ESTATE
Specialists In Hillsborough Real Estate
109 W. King St., Hillsborough
(919) 732-2158
John P. Ballard and David Ballard
YOUR Independent Insurance AGENT SERVES YOU FIRST

Walker Home Center
Phone 471-4416
HOME IMPROVEMENT HEADQUARTERS
4528 N. Roxboro Road Durham, North Carolina 27704

H & B BUILDERS SUPPLY Inc.
Residential and Commercial Building Materials
1400 Camden Av., Durham, N.C. (27704) 682-0714 — 688-6594

LEWIS
" John L & Vivian; emp City Of Durham h1106 Linwood Av
" Johnny W & Carolyn; driver Epes Transport Sys rRt 1 Bx 2097
" Judy opr King Arthur's Beauty Salon
" Judy clk Woolworth's r1914 Taylor St
" Kapauner R studt h1106 Douglas St Apt C118
" Katrina mgr The Shirt Closet r1803 Lakewood Av
" Ken whsemn Triangle Elec Mtr r133 West Cornwallis Rd
" Kevin h810 Shay Dr
" La Fatha studt r1007 Fairview St
" Lacy R & Ruth C; retd h3900 Hillgrand Dr
" Laura P retd h908 Holloway St
" Lee city driver Old Dominion Frt Line
" Lena T Mrs clk N C Mut Life Ins hD1 Cornwallis Rd
" Lifton sr clinic asst Duke Univ & Hosp r1716 Hamlin St
" Louanna mgmnt trainee Duke Univ & Hosp h311 S La Salle St Apt 20c
" Louise hsekpg asst N C Central Univ r3633 Wiggins St Apt 3
" Lucille W Mrs retd h205 E Maynard Av Apt 1
" Lucinda r311 S La Salle St Apt 20c
" M Modena prof Duke Univ & Hosp h312 N Buchanan Blvd Apt 407
" Mamie S tchr Hope Valley Elem Sch r219 Nelson St
" Margt B h2922 Nellowood St
" Marian G Mrs dietary dept Meth Retirement Homes r311 S La Salle St Apt 21k
" Marion sls clk Duke Univ & Hosp r110 Monteray La
" Mark S & Della h608 Hardee St Apt G3
" Marta F staff nurse Duke Univ & Hosp h901 Chalk Level Rd Apt E4
" Mary O admissions counselor Duke Univ & Hosp r1708 Woodburn Rd
" Michl h3000 Chapel Hill Rd Lot 20
" Michl A & Rosalyn; designer Montgomery's h801 Underwood Av Apt 1a
" Michl C & Betty S; biochem Burrough Welcome h1429 Sedwick Rd
" Milton h901 Chalk Level Rd Apt Y9
" Mollie W Mrs retd h1210 Dawkins St
" Myrtle F lpn Duke Univ & Hosp r1519 Lantern Pl
" Nancy H hse staff Duke Univ & Hosp rRt 6 PO Bx 193 Chapel Hill NC
" Nellie L Mrs asst James H Davidson h1911 Essex Rd
" Norman L & Doris; driver Epes Transport Sys rVictoria VA
" Ora hsekpg dept Meth Retirement Homes rFairmont NC
" Orealia emp L & M h2610 Lincoln St
" Oscar h502 Hardee St Apt 8
" Otis L & Helen J; real est slsmn h2125 Sunset Av
" P h2818 Erwin Rd
" Patricia tchrs aide Bethesda Elem Sch rPO Bx 11461
" Pattie L sec Duke Univ & Hosp r2314 Thunder Rd
" Pauline M Mrs emp Durham County Genl Hosp h2733 Owen St
" Priscilla A cash N C Central Univ h311 S La Salle St Apt 29a
" Quince & Wilma B; retd h2207 Carver St
" Ray Rev & Ida; pastor Oak Grove Free Will Bapt Ch h609 Mineral Springs Rd Rt 6
" Rebecca h4216 Garrett Rd Apt A7
" Restaurant (Wallace L Pickett) 807 W Main St
" Rhonda H Mrs counselor Hillside Hi Sch rCary NC
" Richd emp Helm-Old Ford r1708 Woodburn Rd
" Richd & Katrina h1803c W Lakewood Av
" Robt colln Capitol Credit
" Robt studt h1905 Erwin Rd Apt L
" Robt D h1016 Burch Av
" Robt E & Rheunell M; retd r2616 Sater St
" Robt T Jr & Willia W; mgr Mechanics & Farmers Bk h1607 Alfred St
" Robin F Mrs cust serv clk Crum & Forster Ins Co's r2505 N Roxboro St
" Rodney D & Vickie E; sht mtl wkr Pifer Indus h301 Pleasant Dr
" Ronald h1410 Wyldewood Rd Apt B1
" Rosalind F ofc sec N C Central Univ r1611 Duke Univ Dr Apt 14d
" Russell D & Florabelle W; retd h403 E Lavender Av

LEWIS
" Sally r1002 Angier Av
" Sandy L & Nonie; retd h801 Kent St
" Sarah E sec Duke Univ & Hosp h305 Red Oak Av
" Sharon Y clinic recpt Duke Univ & Hosp h1509 Lakeland St Apt A3f
" Shirley J patient care asst Duke Univ & Hosp h1031a Moreland Av
" Steph M (Impart) h2703 Legion Av
" Sulou R broker Peggy Holloway Realty h2407a University Dr
" Susan instructional staff Duke Univ & Hosp rChapel Hill NC
" Susan M Mrs soc wkr County Dept Social Servs r3547 Mayfair St Apt 105
" Sylvia h219 S Alston Av Apt C5
" Sylvia L clinic asst Duke Univ & Hosp r1108½ Harrell Av
" Thelma h131 W Cornwallis Rd
" Thos J & Marian h311 S La Salle St Apt 21k
" Velma M switchboard opr Duke Univ & Hosp rStacy NC
" Vera A composer-typ Duke Univ & Hosp r901 Chalklevel Rd Apt R12
" Viola M Mrs retd h915 Alabama Av
" Vivian h41h Mc Dougald Terrace Apts
" Vivian R rec therapist Duke Univ & Hosp r516 Uzzle St
" Wayne h3123 Rowena Av
" Wayne serv rep Genl Elec Med Sys r608g Hardee St Apt 3
" Wesley R & Dorothy; emp Am Tob h805 Ruby St
" Willard C & Dora F; utility mn L & M h423 Price Av
" Willia W asst prof N C Central Univ r1607 Alfred St
" Wm slsmn Flowers Baking
" Wm C & Claytie; emp Sunbeam Bakery h207 Woodcrest St
" Wm E r909 Alabama Av
" Wm R & Rosa M; retd h5001 Dresden St
" Wm U Jr retd h909 Alabama Av
" Willie Rev pastor Durham Deliverance Evangelistic Temple r116b N Hyde Park Av
Lewter Bobby S & Josephine S; supvr Koppers h1513 Tyonek Dr
" Curtis M clinic interviewer Duke Univ & Hosp rChapel Hill NC
" Elsie S Mrs clk Sou Dry Clns & Lndry h2610 Cascadilla St
" Harrison E & Thelma; emp Durham College h718b Holloway St
" Hellen B cafeteria wkr Parkwood Elem Sch rRt 3 Bx 266a
" Jo Mrs acct Lennox-Baker Hosp h1513 Tyonek Dr
" Waldron J & Elsie R; retd h115 W Edgewood Dr
" Wayne emp Old Hickory Mtrs rRt 1 Bx 266a
" Wm h628 Swift Av
Leyte-Vidal Celia prof library staff Duke Univ & Hosp r4168 Deepwood Cir
"-Vidal Jesus & Celia A; prof library staff Duke Univ & Hosp h4168 Deepwood Cir
"-Vidal Jesus E studt r4168 Deepwood Cir
Li David h700 Morreene Rd Apt B10
" James studt h2212a Elba St
" Joseph K & Livia; med research assoc Duke Univ & Hosp h6 Westbury Pl
Li'l General Food Store Curtis E Wilson Mgr 108 Hardee St
" General Food Store A B Cradle Mgr 2918 Chapel Hill Blvd
" Genl Food Store John Moses Mgr 1618 S Miami Blvd
Liasides Dianna L Mrs cash Palms Restr h1005 Homer St
Liberty Bank And Trust Co M L Cherry Jr Dir bk 3600 N Duke St
" Financial Planning 1715 Holloway St
" Free Will Baptist Church Rev W M Gardner Jr Pastor 1606 Liberty St
" Free Will Baptist Church School Rev Neil Hearn Prin 1606 Liberty St
" Loans Of Durham Inc Ted Maynor Mgr 1715 Holloway St
" News & Beverage Co Thomas Banks Mgr 133 South Square Mall
" Warehouses (Walker S Stone) tob 603 Rigsbee Av
Lichine Alex studt r301 Oregon St Apt F
Licht Jean M Mrs tchr Hillside Hi Sch r311 La Salle St Apt 25-L
Lichtenwalter Lee H patient relations rep Duke Univ & Hosp r3102 Dominion St
Lichtin Sara h301 Swift Av
Lickine Alexandra r1708 Pace St Apt V

DALLAS LONG CHEVROLET CO.
CHURTON ST. EXT.
Hillsborough, N.C. 27278 Phones 732-2151 and 732-2152, Durham 688-3015 and 682-1537

Best Western

WASHINGTON DUKE MOTOR INN
605 W. CHAPEL HILL ST., DURHAM, N.C. (27701)
(919) 682-5411

LIDE
Lide Wm B hse staff Duke Univ & Hosp h311 S La Salle St Apt 51o
Lieberman Melvyn & Rochelle P; prof Duke Univ & Hosp h1110 Woodburn Rd
Liebeshind Ken studt r814b Lancaster St
Lieneck Debbie studt h1917 W Club Blvd
Lieppe Wm M hse staff Duke Univ & Hosp h1809 Erwin Rd Apt B
Liertz Linda J ofc sec Household Finance
" Robt A & Linda J; mech Central Mack Sls h708 E Maynard Av
Lies Steph C & Cathy; hse staff Duke Univ & Hosp h4001 Linden Ter
Life & Casualty Insurance Co Fred W Smith Dist Sls Mgr 1901 Chapel Hill Rd
" Insurance Co Of Georgia Kenneth E Mc Lawhorn Dist Mgr 2726 Croasdaile Rd Suite 208

LIFE OF VIRGINIA
F E Sullivan CLU Manager, Wilton Reardon CLU Manager, "Stay Bigger Than Your Responsibilities", All Forms Of Life Insurance, Health Insurance, Disability Income, Group And Pension Plans, 715 Broad St (27705), Tel 286-1291
" Uniform Mary Bray Mgr 121 South Square Mall
Ligets Sarah retd h4721 Garrett Rd
Liggett See Also Leggett Leggette
" Annette h1211 Ruffin St Apt G4
" Group Inc Raymond J Mulligan Pres-Chf Exec 4100 N Roxboro Rd

LIGGETT & MYERS TOBACCO CO William D Currin Vice-President Manufacturing, Cigarette Manufacturer, Office, W Main St (27702), Tel 683-5521, Factory, W Main St
Liggins Eddie elev mtce mn r2110 E Main St
" Lenore nurse Durham County Genl h2110 E Main St
" Willie E & Mary A; retd h106 Pearson St
Lightbody Guilford R & Mary C; mgr spl events serv Duke Univ & Hosp h116 Davidson Av
Lightford Brenda N slswn Joe S Davis & Assocs

LIGHTHOUSE FOOD MART (Michael W Wilson), Groceries, Parti-Ice And Supplies, Beer And Wine, Self Service Gas, 2944 Wake Forest Hwy (27703), Tel 596-9954
" Food Mart John Kirby Mgr 3407 N Roxboro Rd
Lightner C h2724 Brown Av
Ligon David M & Teresa C; rt slsmn Continental Baking h4212 Aberdeen Dr
" Henry M & Blondie M; retd h1303 N Mangum St
" Iris H Mrs legal sec Willis J Brogden Jr h2332 Charlotte St
" Lynn h1414 Wyldewood Rd Apt B1
" Pat slswn Four Winds r1303 N Mangum
" Paul J & Ethel G; retd h2410 W Knox St
" Sadie M Mrs retd h3400 Duke Homestead Rd
" Thos & Lottie M; tob wkr Am Suppliers h722 S Plum St
" Wayne rt slsmn Am Bakeries r908 E Club
Ligons Johnny studt r219 S Alston Av Apt A16
Lil Genl Food Store 1019 Holloway St
Liles See Also Lyles
" Beadie aide Toddler's Academy
" Beadie A h3906 Duke La Apt 3
" Bernard H studt r211 E Corporation St
" Beverly W sr acctg clk Duke Univ & Hosp r204 Galverston Dr
" Diane S Mrs tchr Hope Valley Elem Sch r3518 Mayfair St Apt 202
" Edw h806a Gerard St
" Ervin L & Diane; slsmn Caro Distr h3518 Mayfair St Apt 202
" Esther cook Meth Retirement Homes r1215d Hardee St Apts
" Hazel P Mrs med sup asmblr Duke Univ & Hosp h2616 Mansfield Av
" Jas W r3709 Wiggins St Apt 13
" Joe M & Carole C; coml artist h1116b 9th St
" John B Jr & Blanche M; retd h211 E Corporation St
" Julia M r3709 Wiggins St Apt 13
" Margie L h3709 Wiggins St Apt 13
" Mattie L h3906 Duke La Apt 9

LILES
" Nadine V studt r211 E Corporation St
" Pearl M hsekpr Duke Univ & Hosp r4029 Booker St
" Pearleane h3709 Wiggins St Apt 9
" Ronald G hlpr Arc Elec
" Sarah C emp Watts Surgical Center h47a Mc Dougald Terrace Apts
Lilley h1405 Clermont Rd
Lillie See Also Lilly
" Edith R Mrs tob wkr h1004 S Roxboro St
" James T Jr tchr Sou Hi Sch r205 Northwood Cir
" Mae's Hair Styling (Mrs Lillie M Cayton) 2630 Lawndale Av
" Willimae h402 E Piedmont Av
Lilly h201 Northwood Cir
" Edw mtcemn British Woods II h901 Chalk Level Rd Apt V14
" Elzie R Jr & Edna C; mach Am Tob h1409 S Miami Blvd
" Glenda dep State Superior Ct Clk
" Glenn S sanitarian County Health Dept rRt 1 Bx 382 Morrisville NC
" Hilton L & Eloys A; clk D P Co h1407 S Miami Blvd
" Melissa F Mrs retd h1405 S Miami Blvd
" Paul audio sls Woofer & Tweeter Hi Fi Sys rCarrboro N C
" Paul h1410 Wyldewood Rd Apt A2
" R r608 Hardee St Apt D1
" Ronnie media splst County Bd Of Educ r1310 Bramble Dr
" Thos T & Virginia F; air condtg opr Am Tob h3833 Angier Av
" Virginia F Mrs tchr Bethesda Bapt Ch Sch r3833 Angier Av
" W V h2112 Glover Rd
" W Van emp Durham County r2220 Glover Rd Lot 34
Lilly's Beauty Shop (Mrs Lilly W Carver) 2317 Alston Avenue Rd
Lillyda James Rev h1315 Morreene Rd Apt 15g
Lily Ida h14g Mc Dougald Terrace Apts
" Pad Waterbeds (Larry Carswell) x-ray sups 2802 Guess Rd
" Ruth L nurse Duke Univ & Hosp h205 Northwood Cir
Limberakis K h1600 Anderson St Apt 8d
Limbird Lee E research assoc Duke Univ & Hosp r4045 Kelly Dr
" Thos J hse staff Duke Univ & Hosp h4045 Kelly Dr
Limited The Pat Schulte Mgr women's specialty clo 112-114 Northgate Shop Center
" The Jenny De Bell Mgr 227 South Square Mall
Lin Carrie instructional staff Duke Univ & Hosp r809 Chalice St
" Chun-Mei C library asst Duke Univ & Hosp r710 Chalice St
" F N & S Y; emp U S Census Bur h2606 Hillsborough Rd
" Gerald H hse staff Duke Univ & Hosp r809 Chalice St
" J h809 Chalice St
" S Y (Intnatl Foods) r2606 Hillsborough Rd
" Steph F assoc prof N C Central Univ r310 Charlie St
" Wen-Chouh prof library staff Duke Univ & Hosp r920 Lambeth Cir
Lin's Quick Stop (Linwood E Whitfield) 2929 Angier Av
Lincoln Apartments 1102 Dayton St
" Apartments 1404 Lakeland St
" Apartments 1502 Wabash St
" Ashley lpn Duke Univ & Hosp h651 W Club Blvd
" C Eric faculty Duke Univ & Hosp rRt 1 Bx 271-N Hillsborough NC
" C Robt & Nancy (Durham Orthopaedic Assocs) h5003 Garrett Rd
" Hospital 1301 Fayetteville St
" Memorial Baptist Church Rev C Manson Pastor 1504 S Roxboro St
Linda Apartments The 917 Dacian Av
Linda's Antiques (Dewey C & Mrs Linda B Haithcock) 2103 New Raleigh Rd
Lindberg Kenneth A Jr & Eugenie A; research assoc Duke Univ & Hosp h2601 Richwood Rd
Lindblom Signe R retd r2007 Wilson St
Linder Flora emp South Sq Mall h108 Jordan St
" Geo R & Carolyn T; dir Durham County Library h3014 Buckingham Rd
" Steve asst mgr Triangle Coin & Stamp Shop rWinston- Salem
" Virginia C studt r3014 Buckingham Rd
Linderoth L Sigfred prof h2220 Whitley Dr
Lindley Celeste M h311 S La Salle St Apt 30m
" Marna r311 S La Salle St Apt 30m

HARRISS - CONNERS CHEVROLET Inc.
The Fastest Growing Chevrolet Dealer In Carolina
Chapel Hill — Durham Blvd. P.O. Box 2040 Chapel Hill, N.C. (27514)
Tels. Durham 493-2431 Chapel Hill 942-3191

COMMERCIAL EQUIPMENT INC. OF DURHAM
AUTHORIZED REMINGTON-RAND AGENT
Sales and Service
JAMES L. BLAND Manager
1208 DUKE UNIVERSITY RD. (27707)
489-2322

WINDSOR LAND CO.
RURAL LAND SPECIALISTS
Offices Located At Starpoint Center
South of Chapel Hill, Chapel Hill, N.C. (27514)
933-8975
933-8840

BUILDER
REALTOR
James Hill Realty
James Hill
REALTOR®
3315 Guess Rd., Durham, N.C. (27705)
Phones Office 477-7311 Night 477-2557
MLS

RAMADA INN DOWNTOWN
P.O. BOX 98 (27702) I-40 AT DUKE ST.
683-1531
159 ROOMS
FULL SERVICE DINING ROOM
DOWNTOWN DISCO
JAMES A. KELL — General Manager

LINDQUIST
Lindquist David (Country Squire Antiques Center) rHillsborough NC
Lindsay See Also Lindsey
" Edythe W legal sec E Carter Harris Jr rRt 5 Bx 180
" Geo L & Gladys P; retd h103 E Lavender Av
" Gloria Y phlebotomy tech Duke Univ & Hosp r1014 Fairview St
" Kathleen M h1021 W Markham Av
" Lee r1315 Morreene Rd Apt 10h
" Nelda M h3022 Colonial Apts Apt 28d
" Paul & Pam; mgr Signal Finance Of N C r3038 Rosewood Cir
" Penelope R dietetic unit supvr Duke Univ & Hosp r4726 Hope Valley Rd
" Roger emp Durham College
" Virginia maid R N Harris Sch r2002 Matilene St
Lindsey h2748 Middleton St Apt 18c
" Betsy S Mrs ofc sec Hillandale Elem Sch r4429 Sunny Ct
" Edw R personal banker Wachovia Bk & Tr r3300 Shannon Manor Apt 6f
" Felicia clk Marvin's Variety Store
" Geo D emp Durham Lndry & Dry Cln r1219 Mooreland Av
" Gloria h1219b Moreland Av
" Gloria h3022 Colonial Apts Apt 54a
" Helen H clinic interviewer Duke Univ & Hosp r3311 Highland Av
" Horace B & Irma C; retd h1106 Arnette Av
" James L agt United Ins Co Of Am h2324 Huron Cir
" James L tchr Durham Hi Sch r5525 Genessee Dr
" John T & Helen H; supt Young Roofing h3311 Highland Av
" Joyce h3300 Shannon Manor Apt 11a
" Judy D data terminal opr Duke Univ & Hosp r1209 N Driver St
" Lessie retd r2324 Huron Cir
" Lydia instr N C Central Univ h1505 Duke University Rd Apt 8b
" Mildred S staff nurse Duke Univ & Hosp rRt 4 Bx 656 Hillsborough NC
" Sherman tmr aide Holloway St Sch h415 E Pilot St Apt E7
" Sherri M clk-typ N C Central Univ r510-B Green St
" Sidney G & Betsy; supvr mtce D P Co h4429 Sunny Court Dr
" Thelma N Mrs retd h1702 James St
" Wm L & Thelma h107 E Hillside Av
Lindstom Robt r4812 Revere Rd
Lindstrom Richd slsmn h4812 Revere Rd
Lineberger Frances W admn sec Duke Univ & Hosp r802 Vickers Av
" Gloria opr Riviera Hair Styling r501 Bywood Dr
" Kenneth P Jr dir Duke Univ & Hosp h802 Vickers Av
" Marshall P sr eng Genl Tel r501 Bywood Dr
" Rick atndt Riverview Exxon Serv rBywood Dr
Lineberry Charles P & Shirley B; operations mgr Pilot Frt Carriers r4207 Cheek Rd
" Irene E slswn The Young Men's Shop h1814 Hillcrest Dr
" Shirley supvr Horace M Johnson & Co r4207 Cheek Rd
Linehan Wm M hse staff Duke Univ & Hosp rRt 2 Bx 505a
Liner E Blaine unclassified Duke Univ & Hosp rChapel Hill NC
" Gordon studt h301 Swift Av
" Karen B Mrs layout dept Durham Herald rHillsboro NC
" Lemuel B & Pansy W; slsmn Henry V Dick h2805 Shaftsbury St
" Pansy W sr acctg clk Duke Univ & Hosp r2805 Shaftsbury Dr
" Susan C kindergarten aide W G Pearson Sch r3015 Weymouth Av Apt 202 Bldg
Linfors Eug W & Diane L; assoc Duke Univ & Hosp h2711 University Dr
Ling R studt r1913 Erwin Rd Apt C
Lingenheld Edw C & Betsy L; dir Duke Univ & Hosp h1219 Vickers Av
Lingle E h315 W Trinity Av Apt 4
" Jim r1315 Morreene Rd Apt 20d
Linil Ed driver Giant Portland Cement
Lininger Anne W Mrs tech U S Govt Vet Hosp Med Center h1708 Hillandale Rd
" Harold F & Anne W; clk Big Star h1708 Hillandale Rd
Link Alma B Mrs tchr East End Sch r910 Dayton St
" Doris E acct clk Duke Univ h701 Pleasant Dr

LINK
" George & Jody; nursing asst N C Mem Hosp h1124 Delano St
" Hervoline B Mrs tchr East End Sch h910 Dayton St
" Wm C & Nellie B; retd h913 Hale St
" Willie R h1019b Sedgefield St
Linka Henry genl mtce mech Duke Univ & Hosp r822 Burch Av
Linker Pam hygienist Charles S Willis
Linkous G Karr Jr & Stuart B; pres Preferred Personnel h3515 Tonbridge Way
" Stuart B ofc mgr Preferred Personnel r3515 Tonbridge Way
Linn Michl utility wkr State Dept Of Trans rHillsborough NC
Linnevea h818a Clarendon St
Linney Larry h311 S La Salle St Apt 40i
Linnin Bernice Mrs h2616 Erwin Rd Apt 48
Linnoila Markku & Ilona; hse staff Duke Univ & Hosp h3111 Sherbon Dr
Linthicum Allen & Jenny; coordinator Council Sr Citizens h1211 Washington St
" H E retd h3835 Angier Av
" James E & Betty G; scientific illus Natl Institute Of Environmental Hlth Sciences h5616 Pelham Rd
" Jennifer B pharmacy tech Duke Univ & Hosp r1211 Washington St
" Ruth L Mrs bkpr Senior Citizens Mem Center h714 Hudson Av
Linton David announcer W D U R rRaleigh
" Herbert S emp Genl Tel r2403 Alpine Rd
" Sid h2403 Alpine Rd
Lintz Sharon R emp Genl Tel rCarrboro NC
Linus Joseph h834 Burch Av
Linwood Rowe controller Triangle Information Sys rRaleigh NC
Linzer Sterling h2211b Elder St
Lion Richd & Faye D; food serv mgr Burrough's Welcome h3022 Colonial Apts Apt 52b
" Valinda r708 S Roxboro St
LIONS CLUB INDUSTRIES FOR THE BLIND Charles Conway Harris Executive Director, Bill Hudson Plant Manager, Mattress Manufacturing, 1810 E Main St (27703), Tel 596-8277
Liou Johnson studt r206 W Trinity Av
Lipcomb Idell D Mrs retd r817½ Iredell St
Lipe Alice H Mrs h3915 Wake Forest Rd
Lipnick Judy admn asst-counselor Women's Pavillion h1801d W Lakewood Av
Lippert Jiles Jr & Jean; 2 lt State Natl Guard rRaleigh N C
Lipscomb h2748 Middleton St Apt 19h
" Alberta retd r619b E Umstead St
" Alphia h309½ W Trinity Av
" Andra h415 E Pilot St Apt H7
" Annie Mrs h3418 Mordecai St Apt B
" Arcelius L lndry wkr Duke Univ & Hosp r4b Welch Pl
" Barbara J med supply asmblr Duke Univ & Hosp r1307 Castle Bay Rd
" Betsy G Mrs retd h1506 James St
" Bobby & Linda; emp Durham County Genl Hosp h408 Dupree St
" Cardell food serv N C Mut r2701a Fayetteville St
" Carlton R studt r2416 Angier Av
" Carolyn C recpt Univ Of N C r2416 Angier Av
" Carolyn E med librn U Of NC r1515 Hermitage Ct
" Charlene P studt r1704 Alston Avenue Rd
" Charlie & Nancy M; emp Leggett & Myers Inc h919 Jim Lyon Rd Rt 8
" Curtis L sr food serv aide Duke Univ & Hosp r415 Pilot St Apt H-7
" Deitra A dietary serv aide Duke Univ & Hosp r333 E Enterprise St
" Doris M h619b E Umstead St
" Dorothy A Mrs h2712 S Roxboro St
" Dwight O studt r2701a Fayetteville St
" Eddie W hsekpr Duke Univ & Hosp h809 Dowd St
" Ernest emp Burlington Indus h1509 Wabash St
" Gail J studt r18 Balmoray Ct Apt 7
" Gazella P Mrs retd r1605 Lincoln St
" Geo activities dir Salvation Army Boys Club rHwy 55
" Geo K soc wkr County Dept Social Servs r108 Castlerock Dr

EPES TRANSPORT SYSTEM
• FULL INSURANCE COVERAGE • 45 FOOT VOLUME VANS
1400 Avondale Dr. P.O. Box 3806 (27702)
Dial (919) 688-6371

76 UNION
SPEIGHT'S AUTO SERVICE, Inc.
ROAD SERVICE • STEAM CLEANING • MECHANIC ON DUTY • FUEL OIL
4723 Fayetteville Rd.
Tel. 544-3735

Bernard's Formal Wear
WEDDING SPECIALISTS
Bernard's Formal Wear Inc.
Durham's Wedding Specialists
Tuxedo Rental and Sales in Stock
1151 W. Club Blvd. Durham, N.C. (27701) Across From Northgate Tel. (919) 286-3633

LIPSCOMB
" Hazel R day care center dir Operation Breakthrough r112 Denfield St
" Helen h204 Northwood Cir
" Jacqueline studt r619b E Umstead St
" James h918 Dreiser St
" Joan J title i reading aide Lakewood Sch r2201 Otis St
" John M & Dorothy O; retd h610 Wofford Rd
" John W lab L A Downey & Son r509½ Ottawa Av
" Joseph mach opr Johnson-Forrester
" Joseph Jr & Carolyn E; faculty Duke Univ & Hosp h1515 Hermitage Ct
" Julia S data processing Security Sav & Loan rRt 2 Bx 427 Creedmoor NC
" Kia r1 Shropshire Pl
" Lafayette W asst chancellor & dir N C Central Univ r4308 Denfield St
" Larry G & Shirley L; hse staff Duke Univ & Hosp h1407 Norton St
" Linda R charge control clk Duke Univ & Hosp r919 Jim Lyon Rd Rt 8
" Louis & Aylor (66 Prod Shop) h4104 Alston Avenue Rd
" Luther E & Suzanne P; eng Burroughs-Wellcome h2416 Angier Av
" Macie B Mrs retd h508 N Driver St
" Mildred C food serv aide Duke Univ & Hosp h2701a Fayetteville St
" Norma instr Durham County Genl Hosp h18 Balmoray Ct Apt 2
" Orange R Jr & Romania G (Tonitas Weigh) h4308 Denfield St
" Pegg emp Davis Bky
" Ray (Lipscomb Creations) r4308 Ward Rd
" Regina H tchr Alde Burton Sch h415 E Pilot St Apt C7
" Reginald J & Marjorie L; mgr Gino's Kentucky Fried Chicken h1922 Apex Rd
" Richd F mgr Le Chateau Steakhse r919 Jim Lyon Rd Rt 8
" Robt E & Della; cook Duke Univ & Hosp h509b E Umstead St
" Roosevelt & Norma R; promoter L&M h1209 Chalmer St
" Savannah C retd r1509 Wabash St
" Shirley L physical therapist Duke Univ & Hosp r1407 Norton St
" Thos L & Loretta M h1012 S Plum St
" Thos L h3721 Shrewbury Dr
" Tom h215 Hood St
Lipscomb's Creations (Ray Lipscomb) 1014 Hoover Rd
Lipscombs Larry phys h3022 Colonial Apts Apt 71a
Lipsey h1829 Front St Apt F8
" Arth L & Luttie M; nursing asst Vets Admn h1011 S Plum St
" Luttie M laby asst Duke Univ & Hosp r1011 Plum St
Lipsitz Joan Mrs coordinator of development Learning Institute Of N C rChapel Hill N C
Lipson Abigail hF2b University Apartments
" Dorothy M data entry opr Genl Tel r1509 Warbash St
" Noni A hse staff Duke Univ & Hosp rHillsborough NC
Lipton h600-5 S La Salle St Apt 9g
" h2800 Croasdaile Rd Apt O1
" Mitchel A hse staff Duke Univ & Hosp r2602 Evans Dr
" Warren & Beatrice; retd h2911 Crest St
Lisbon Larry r607 Carlton Av
Liscomb Garry bus boy Hung's K C China Inn
Lisdale Mike h2132 Bedford St Apt 22
Litaker Rae M adjunct assoc Duke Univ & Hosp rGreenville SC
Litchfield M D h1315 Morreene Rd Apt 9n
Litle James & Marcella; tchr City Sch Bd h104 W Lavender Av
" Jas A & Marcie M; tchr Sou Hi Sch h811 W Markham Av
Littell Steph R unclassified Duke Univ & Hosp rPO Bx 794 Hillsborough
Little See Also Lytle
" h801 South St
" Ailene B med technologist Duke Univ & Hosp r1724 Vista St
" Alyce P emps benefits ofcr N C Central Univ h1015 Ancroft Av
" Andrew audiovisual splst Duke Univ & Hosp h608 Hardee St Apt D7
" Anthony light equip opr Duke Univ & Hosp rAsheville NC

LITTLE
" Apple Antique Shop 2715 Chapel Hill Blvd
" Ardillia S Mrs asst dir Mill Grove Day Care Center h1129 Merrick St Apt 17
" Barbara h1402 Fay St
" Barbara L dietary serv aide Duke Univ & Hosp r608d Hardee Stapt 2
" Barbara S emp L&M rA1 Mutual Ct
" Besssie B Mrs h214 E Corporation St
" Bruce C & Jerrie J; mgr R E Pratt & Co h3707 Esther Dr
" Bruce E grounds equip opr Duke Univ & Hosp r3915 Dearborn Dr Apt 8
" C R store mgr Big Star
" Calvin & Emma H; retd h1203 N Roxboro St
" Cheri r234 Omega Rd
" Chester C & Mildred; serv Alexander Mtr r28g Stratford Hills Chapel Hill
" Christine J Mrs maid Cavalier Inn h515 Grant St
" Clarence R & Shirley; co-mgr Big Star h2917 Davie Dr
" Clyde brklyr h405 E Moline St
" D r2748 Middleton St Apt 20a
" Dean A & Mary A; studt h311 S La Salle St Apt 1g
" Deborah h2006 House Av Apt 15
" Deborah A data terminal opr Duke Univ & Hosp r220 Omega Rd
" E M Mrs h1102 Grant St
" Edwin G & Mildred M; fxr L & M h211 Pleasant Dr
" Ellen W Mrs h1012b Kent St
" Elmer C & Letha P; retd h907 N Gregson St
" Emiley P Mrs h716 Hammond St
" Evelyn med sec Duke Univ & Hosp r2409 Nebo St
" Fred h506b Liberty St
" Freda r1129 Merrick St Apt 17
" Gerrie L investigator Genl Tel r3707 Esther Dr
" Henry & Ruby C; emp L&M h1211 Linwood Av
" Henry r410 E Pilot St Apt C3
" Henry L r214 E Corporation St
" Irvin T & Shirley; emp Bryant-Durham Elec h3819 Cole Mill Rd
" J C emp Big Star
" James A & Carol; lab Burlington Mills h2e Few Gardens
" James C & Sue G (Ja-Ke) h5407 Newhall Rd
" James C & Judith A r5407 Newhall Rd
" Janet studt h410 E Pilot St Apt P6
" Jasper L r813 N Mangum St
" John r305 Northwood Cir Apt 4
" John W psychiatric atndt Duke Univ & Hosp r545 Liberty St Apt 28
" Johnnie L coordinator Duke Univ & Hosp r2748 Midleton Av Apt 20a
" Joseph C & Aileen B; dept mgr Colonial Stores h1724 Vista St
" Joyce B instr N C Central Univ r1112 Chalmers St
" Karen h3536 Mayfair St Apt 104
" Katherine emp Scarborough Nursery Sch r919 Maxwell Av
" Kevin L research tech Duke Univ & Hosp r3775 Guess Rd Apt 43
" Larry N eng Genl Tel h1210 Midland Ter
" Leola emp Burl Indus h1507 N Alston Av
" Loretta S legal sec Haywood Denny & Miller r1210 Midland Ter
" Loyd Jr & Drena; spl wkr Durham Herald rHillsborough NC
" Mabel retd h403 Gray Av
" Margt L r220 Omega Rd
" Michl & Rose Ann; emp IBM h4001 N Garrett Rd
" Mylo C Mrs admn sec Herndon Refgr h2514 Richwood Rd
" Nathan & Minnie M; retd h511 Martha St
" Ollie h3915 Dearborn Dr Apt 8
" Phyllis asst City-County Pub Library
" Ray & Louis C; carp Nello Teer h710b Lee St
" Ray & Mary; emp Liggett Myers r1506 Wabash St Apt A1m
" Reb Service Station Walter & David Broadwell Mgrs 3805 Wake Forest Rd
" Rebel Grocery Store Earl Long Mgr 3805 Wake Forest Rd
" Riley utilitymn Duke Univ & Hosp r2822 Beechwood Dr
" Rosalind lpn Duke Univ & Hosp h1012 Da Vinci St
" Roseanna ofc sec J M Penny Co

REMCA, Incorporated
Real Estate Management • Economic Development
Counseling • Technical Assistance • Training
1905 Chapel Hill Rd., P.O. Box 195 (27702) Telephone (919) 493-4523

GWALTNEY OIL & GAS COMPANY, INC.
Mobil
(Since 1938)
706 E. Markham Ave. (27701) Dial 688-1373 Day or Night

PIEDMONT GLASS & MIRROR CO.
FOR 24 HOUR EMERGENCY SERVICE DIAL 596-5021
2002 ANGIER AV. (27703) TEL. 596-2169

PEPSI-COLA
Have A Pepsi Day
PEPSI COLA BOTTLING CO. OF DURHAM INC.
Tel. 489-2311
2717 Western By Pass (27705)
PEPSI-COLA

LAKEWOOD
Durham's Family Shopping Center
Tel. 489-7805
SHOPPING CENTER
Acres of Free Parking!
Durham, N.C. (27707)

LITTLE
" Roslyn h13 Atlantic St (MH)
" Ruby Mrs cafeteria E K Powe Sch r1211 Linwood Av
" Ruth Mrs h15 Hoover Road Apartments
" Sam h3809 Cole Mill Rd
" Saml D Jr & Joyce; clerical Sperry Electro Components h1112 Chalmer St
" Sarah E Mrs emp L&M h46c Mc Dougald Terrace Apts
" Shirley bkpr Garrison Acctg Serv r3819 Cole Mill Rd
" Shirley Mrs rate clk Southland Assocs r2917 Davie Dr
" Shirley C sec Duke Univ & Hosp r901 Chalk Level Rd Apt M-16
" Star Day Care Center Olga Williams Dir 510 Dowd St
" Susan bkpr Guaranty State Bk r6113 Biard St
" Tamara h4216 Garrett Rd Apt H28
" Tamara D reading Fayetteville St Sch h3311 Shannon Manor Apt 39d
" Thos A Jr emp Nello Taer Co r206 E Murray Av
" Virginia waitress Steak & Egg h209 E Moline St
" Virginia A hse staff Duke Univ & Hosp r822 Lancaster St
" Walter supvr W Durham Seafood
" Walter J & Anne L; pntr h1011 S Duke St
" Wm Jr & Evelyn S; tchr Rogers-Herr Jr Hi Sch h2409 Nebo St
" Wm I & Virginia T; production control eng Sperry Electro Components h5610 Pelham Rd
Littlejohn h311 S La Salle St Apt 41c
" Clyde sr cook Duke Univ & Hosp rAsheville NC
" Florence F Mrs retd h410 Lawson St
" Jacqueline S Mrs sec Duke Univ & Hosp r410 Lawson St
" John H studt r810 Dowd St
Littleton J quality control L & M h2303 Lednum St Bldg A Apt I
" Wayne A & Saundra J; emp I B M h1008 Monmouth Av
Litton Edna Fuller Mrs retd h102 W Maynard Av
" Jean C nurse Durham Health Dept h4802 Berini Dr
" John A & Yolanda; v-pres computer serv M I C A h1520 Hermitage Ct
" Michl D & Jean; computer splst EPA h4802 Berini Dr
" Yolanda tchr Westminster Kindergarten
Litzenberger Harold R emp John D Latimer & Assocs
Liukart Clark & Mary E; admn UNC h1014 W Markham Av
Lively h3231 Shannon Manor Apt 31c
" Betty L h3231 Shannon Manor Apt 29e
" Eva M prof libry staff Duke Univ & Hosp rBx 4042 Duke Sta
" Gladys C Mrs sec Gunter Realty h1515a Cole Mill Rd
" Harward h3022 Colonial Apts Apt 67d
" Jack H Jr & Mary h1515b Cole Mill Rd
Livengood Charles H Jr & Virginia M; faculty Duke Univ & Hosp h2804 Chelsea Cir
" Charles H III phys Duke Univ & Hosp h2132 Bedford St Apt 17
" Wm tchr Holton Jr Hi Sch rRt 5 Bx 386 Chapel Hill
Liverman Howard & Daisy h907 Rome Av
" Janice G cash King's Sandwich Shop r907 Rome Av
Liverpool Wilma h616 Nash St
Livick-Moses Donna sec Duke Univ & Hosp r2621 Riddle Rd
Livingston Anna h1029 Kent St
" Columbus & Marjorie; retd h2169 Charles St
" D h4216 Garrett Rd Apt F37
" Danl A faculty Duke Univ & Hosp h2827 Ridge Rd
" David h609b Holloway St
" E h853 Louise Cir
" Grace M staff nurse Duke Univ & Hosp r5400 Peppercorn St
" Leon & Grace; x-ray tech h5400 Peppercorn St
" Omeda Mrs retd h504 Roosevelt St
" Oneida R Mrs retd h2613b Fayetteville St
" Robt L & Valeria h904 Shepherd St
Livingstone Bertha R prof libry staff Duke Univ & Hosp r853 Louise Cir
" Carl mtce asst Y M C A Central r3909 Neal Rd
" Laura studt r2827 Ridge Rd
Livnat Daniella sr research tech Duke Univ & Hosp r936 Clarion Dr
" Saml & Daniella; emp Duke Univ & Hosp h936 Clarion Dr
Llamas Cathy h1133 Fiske St

LLEWELLYN
Llewellyn Charles E Jr & Grace E; assoc prof Duke Univ & Hosp h3550 Hamstead Ct
" Deborha B tchr Pearsontown Elem Sch r2911 Monroe St
" Garland C & Eoline S; retd h1103 Englewood Av
" Gay B sec Duke Univ & Hosp r3503 W Cornwallis Rd
" Magdalene home mkr County Dept Social Servs r828 Berwyn Av
" Richd studt r3550 Hamstead Ct
" Wm E agt Life & Casualty Ins rRt 3 Bx 135 Chapel Hill
" Winston & Magdalene G; retd h828 Berwyn Av
Llewelyen Charles studt r2911 Monroe Av
Llewelyn Jan h3011 Pratt St Apt I
Lloyd See Also Loyd
" Abbott E bldg mtce supt Duke Univ & Hosp rRt 2 Bx 43- M Hillsborough
" Adeline R Mrs retd h1116 Sedgefield St
" Alice N Mrs retd h201½ Raynor St
" Amie J hsekpr Duke Univ & Hosp r902 Corona Av
" Angelia D studt r902 Corona Av
" Ann W (Braggtown Roofing) r416 Hugo St
" Annie J laby tech Duke Univ & Hosp r918 Davicnci St
" Bennie L & Lillian W; retd h1507 Evergreen St
" Bernard E supvr Duke Univ & Hosp rRt 1 Chapel Hill
" Bessie retd r1713 Chapel Hill Rd
" Billy W & Peggy A; mold heater Owens-Illinois h2605 Davie Dr
" Bryant E & Faye L; mgr Genl Tel h535 Reynolds Av
" Bunnie E & Anne W (Lloyd Sht Mtl & Roofing) h416 Hugo St
" C H & Geneva h205 S Adams St
" Charles & Betty R; shop wkr Gann Mach Shop & Indus Sups h4300 Sunny Court Dr
" Charles & Gail; slsmn Triangle Beverage h708 Wheat Mill Av
" Chas G atndt Lloyd's Serv Center h2513 Vesson Av
" Charoltte P Mrs emp Belk's h1701 Robinhood Rd
" Clyde & Eleanor B; chauf W H Branson h126 Nelson St
" Danny r908 N Mangum St Apt C
" Deborah opr King Arthur's Beauty Salon
" Deborah R emp Genl Tel r1800 Williamsburg Rd Apt 12d
" Deborah V studt r5210 Peppercorn St
" Edw orderly Mc Pherson Hosp h1922 Cecil St
" Eleanor F H h2218½ Elba St
" Eleanor T Mrs retd h2100 W Club Blvd
" Eliz A sr med technologist Duke Univ & Hosp rBx 43m Rt 2 Hillsborough NC
" Ervin P & Esther M; retd h3707 Crabtree Av
" Faye L tchr C E Jordan Sr Hi Sch r535 Reynolds Av
" Frank emp L&M h1101 Taylor St
" Frank I Rev & Dorothy; pastor Calvary United Meth Ch h906 W Leon St
" Fred Jr pres Bernson Carpet Rug Cln & Stge rCary NC
" Fred N Jr (Bernson Certified Servs)
" Fred N Jr pres Berson-Lloyd rCary NC
" Fredk L tchr Sherwood Githens Jr Hi rChapel Hill NC
" Gail M h1000 Ruby St Apt 31
" Grady W & Bunny; third mn A & P h722 Lynn Rd
" Griffin & Virginia W; pres Lloyd's Serv Center Inc h2515 Vesson Av
" Harold & Judy; plmb James Gooch Plmb h1810 Kirkwood Dr
" Helen T Mrs retd h2208 Chapel Hill Rd
" Henry R & Mozelle B; carrier PO h3613 Duke Homestead Rd
" J Delona & Iris T; slsmn Brame Specialty rBx 301-B Goodwin Rd Rt 8
" Jack r311 S La Salle St Apt 31c
" James A retd r1011 Park Av
" James David tech County Bd Of Educ h2501a Chapel Hill Rd
" James H mach opr L & M r803 Cleveland St
" James R & Shirley A; communication & electronics servmn Duke Univ & Hosp h2110 Glover Rd
" James W & Elinor S; supvr Genl Tel h5210 Peppercorn St
" Jane M patient relations rep Duke Univ & Hosp h704 Louise Cir
" Jeanette h3007 E Weaver St Apt 10
" John aide Batner Inst h305½ Alexander Av
" John A Jr h511 Gray Av
" Joseph P & Ozzie; hlpr Flav-O-Rich h2915 S Roxboro St

White Oak
Design Construction
General Contractor
Custom Carpentry
Quality Work
Remodeling Specialists
New Construction
Augustine Filomena
1124 Burch Ave.
Durham, N.C.
489-2859

Pools
POOL SIDE
2813 Guess Rd. (27705)
477-8114

L. W. MATTHEWS BODY SHOP

DOODIE OR ANN

"Free Estimates"

Expert Body Repairs — And Refinishing

826 E. Trinity Ave. Durham, N.C. (27704) Phone 682-6450

LLOYD
" Judy Mrs exec sec Color Craft r1810 Kirkwood Dr
" Julia H Mrs retd h409 Englewood Av
" Kenneth H h812 Green St Apt B4
" Lacy G r803 Cleveland St
" Lawrence L & Roberta; eng Engineering-Science h3010 Omah St
" Lenwood L & Margt A; emp L & M h308 Southerland St
" Lillian r923 N Mangum St
" Lillie r3119 Colclough Av
" Lillie opr The Mane Concern Hairstyling r2830 Burton Rd
" Lillie T Mrs retd h1204 Clarendon St
" Linda H Mrs dep State Superior Ct Clk rRt 1 Wake Forest Rd
" Lonnie chauf Duke Univ & Hosp r918 Davinci St
" Lynn r1829 Front St Apt E15
" M & Peggy h311 S La Salle St Apt 15i
" Mack L & Mary F h103 N Joyland St
" Mae H Mrs retd h2514 Pickett Rd
" Margt E studt h1205 Grant St
" Marguerite G Mrs teller supvr Wachovia Bk & Tr rR D 1 Morrisville N C
" Mark A studt r5210 Peppercorn St
" Martha S staff nurse Duke Univ & Hosp rRt 1 Bx 313a Chapel Hill
" Mary B tchr Pearsontown Elem Sch r2914 Monroe Av
" Mary Ruth sr acctg clk Duke Univ & Hosp rRt 1 Bx 268 Hillsborough NC
" Nancy L Mrs sec Bernson Carpet Rug Cln & Stge rCary NC
" Nellie G retd hE2a University Apartments
" Patsy T Mrs teller Central Caro Bk & Tr h1817 University Dr
" Paul h219 S Alston Av Apt B 9
" Paul A hsekpr Duke Univ & Hosp r902 Corona St
" Peggy S med sec Duke Univ & Hosp r2605 Davie Dr
" Phyllis S spl accts rep Duke Univ & Hosp rCreedmoor
" R S retd h3553 Mayfair St Apt 106
" Ray D & Linda H; parts slsmn Uzzle Mtr rRt 1 Wake Forest N C
" Raymond S retd h1011 Park Av
" Roberta B Mrs libry asst Duke Univ & Hosp h3010 Omah St
" Rosa M hsekpr Duke Univ & Hosp h902 Corona Av
" Ruby h519 E Main St Apt 413
" S A mach Sperry Electro Components r2921 Angier Av
" Sandy R emp State h1025 W Markham Av
" Shirley R asmblr Sperry Electro Components h2921 Angier Av
" Steph W ofc clk Duke Univ & Hosp r1810 Kirkwood Dr
" Sybil Mrs ofc sec Natl Finance rOxford NC
" Sylvester W constn wkr h26a Few Gardens
" Tim emp Pifer Indus r1701 Robinhood Rd
" Timothy L studt r906 W Leon St
" Tommy h2200 Glover Rd
" Vernon & Wanda L; electn L&M h3629 Westminster Av
" Vester M & Lotaw; retd h620 Southerland St
" Wallace studt r902 Corona Av
" Wm H & Mary; tchr Neal Jr Hi Sch h2914 Monroe Av
" Wm R & Dana G; store mgr Rigsbee Tire Sls rChapel Hill N C
" Wilma E r821 Clarendon St
" Zella D Mrs retd h803 Cleveland St
Lloyd's Service Center Inc Griffin Lloyd Pres 1802 W Main St
Loackamy Vernon W Jr trades hlpr Duke Univ & Hosp rHillsborough NC
Lobb Patricia D sec Duke Univ & Hosp r5711 Spruce Dr
Loch Laura S tchr Durham Tech h411 N Gregson St
Lochart James retd h902 John St
Lochbaum Mark h810 N Duke St Apt 2
Locher S emp Duke Univ & Hosp r2725 Brown Av
Lochmuller Chas H & Pat A; faculty Duke Univ & Hosp h2819 Mc Dowell Rd
Lochner Greta C swtchbd opr Duke Univ & Hosp rPO Bx 246 Stacy
Lock Dianne S tchr Carrington Jr Hi Sch r1002 Ferncrest Dr
" Reed M & Ardith; v-pres Home Security Life Ins h1911 Front St Unit E
Lockaby Ida A data terminal opr supvr Duke Univ & Hosp rRt 4 Bx 438 Hillsborough
Lockamy Bernice T h2012 Sunset Av

LOCKAMY
" Billy L pntr Duke Univ & Hosp rRt 2 Bx 360 Hillsborough NC
" Cassie L Mrs retd h109 N Holman St
" Cathy L Mrs (Vanity Nook) rBx 3191
" Charles E & Mary; asst mgr Duke Univ & Hosp h2907 Omah St
" Coy W insulation mech Duke Univ & Hosp rRt 1 Timberlake NC
" Francis J & Frances; ship rec Gunter & Cook rRt 8 Bx 332
" James C & Cath G; fire capt City Of Durham h1907 Bivins St
" Joyce M cash Krogers h308 N Guthrie Av
" Kenneth W & Sally E; emp Poole & Kent h3623 Alston Avenue Rd
" Kim M r308 N Guthrie Av
" Mary tchrs aide Hillandale Elem Sch r2907 Omah St
" Michl J installer Genl Tel r309 Eperson Dr
" Norman J & Mae; constn supvr D P Co rWilma Dr Rt 2
" Pauline Mrs catcher Am Tob h920 Englewood Av
" Richd W & Cheryl K; slsmn Uzzle Mtr rRt 2 Bx 29 Creedmoor NC
" Ruby opr Vanity Nook h1022 Hale St
" Vance M & Barbara B; retd h1341 Clermont Rd
" W L Jr h3022 Colonial Apts Apt 70c
" Wm W & Edna D; loom fixer Burlington Domestics h2113 Englewood Av
" Woodrow M & Fannie D; emp Howerton-Bryan Funeral Home h407 Edward St
Locke Curtis h901 Cheviot Av
" Dorothy Mrs retd h2132 Bedford St Apt 10
" Eliz H dir univ publications Duke Univ & Hosp r3008 Ithaca St
" John R Jr & Eliz H; asst v-pres L & M h3008 Ithica St
Locker Leather retd h1406r Calvin St
Locket Mike & Ethel h700 Drew St
Lockett E K h311 S La Salle St Apt 17i
" James B plant opr Sherwood Githens Jr Hi rRt 1 Bx 280c Bahama NC
" Lena Mrs retd h703b Lee St
" Randolph asst Pearsontown Elem Sch r910 Plum St
Lockey Mary emp City r926 Dacian Av Apt 10
Lockhart Alex Jr & Geraldine; lab Sou R R h819 Hancock St
" Anthony dishwasher Howard Johnson's Restr
" Arth J & Nancy T; pilot Raleigh-Durham Aviation h1305 Clermont Rd
" Artis R & Georgia B; med tech Becton-Dickinson & Co h803 Corona Av
" Banks emp Home Security Life r156 Oakmont Cir
" Chas h3231 Shannon Manor Apt 27a
" Doreen S Mrs patient processor Duke Univ & Hosp h1405 Arnette Av
" Dorothy W lpn Duke Univ & Hosp r156 Oakmont Cir
" Edw sr cook Duke Univ & Hosp h111 E Enterprise St
" Georgia A Mrs undwrtr clk Crum & Forster Ins Co's r803 Corona St
" Geraldine Mrs cafeteria wkr Lakeview Elem Sch r819 Hancock St
" Mary R Mrs int dec consultant Sears h805 Watts St
" Nancy T unclassified Duke Univ & Hosp r1305 Clermont Dr
" Nola L Mrs clk N C Mut Life Ins h1608 Alfred St
" Sarah K Mrs clinician County Bd Of Educ r2901 Arnold Rd
" T h2408 Vesson Av Apt 3
" Walter S Jr & Doreen S; phys Durham Clinic h1405 Arnette Av
" Wm desk clk Washington Duke-Best Western
Lockhead Gregory R & Jeanne H; faculty Duke Univ & Hosp h101 Emerald Cir
" Jean tchrs asst Pearsontown Elem Sch r101 Emerald Ct
Locklaer Chris driver Montgy Wards
Locklear Betty broker Century 21 M D Fletcher Assocs r2409 Chapel Hill Rd
" Cecil O & Betty M (Ce-Bet Mfg) h2409 Chapel Hill Rd
" Chris D h4216 Garrett Rd Apt D20
" Jerry & Ruth T; pnt contr h1305 Calvin St
" John & Catheryn; contr roofing 610 Arnette Av h610 Arnette Av
" Judy P sec Duke Univ & Hosp r1105½ Iredell St

Durham Cablevision

12 GREAT ENTERTAINMENT CHANNELS & HOME BOX OFFICE (HBO)

CALL TODAY 683-2321

706 Rigsbee Av. (27701)

Key Homes Inc.

Parkwood Developers

DICK SAUER, G.R.I. 544-1453

MULTIPLE LISTING SERVICE MLS

DON MINCEY 544-2569

Parkwood Village Builders

PAUL SEIBEL, G.R.I. 967-8137 C.H.

1413 Seaton Rd., Durham, N.C. 544-1702

CONCRETE SERVICE CO., Inc.
OF DURHAM
• READY MIXED CONCRETE •
312 S. Plum St., P.O. Box 11218 (27703)
Tel. 596-8105

HOME SECURITY LIFE INSURANCE COMPANY
HOME OFFICE
505 W. Chapel Hill Street
P.O. Box 61
Durham, N.C. (27702)
Telephone 682-5431

LOCKLEAR
" Mary h2608 Owen St
" Robt whsemn East Coast Distrs rRt 1 Bx 362 Morrisville
" Sheila M patient serv aide Duke Univ & Hosp r1507 Harrell St Apt 30
" Torrance studt r515 Burlington Av
" Zenner h306 Nassau St
Locklen Walter emp St Mary's Country Day Nursery h2901 Arnold Rd
Lockley Fredk D & Joyce L; elec eng Carolina Power & Light h607 Rippling Stream Rd
Lockliar Alma G dietary wkr Meth Retirement Homes rRt 1 Bx 255 Rowland NC
Lockman Mary aide Hillandale Sch r2907 Omah St
Lockwood Alice U Mrs retd h2514 Shenandoah Av
Lockyer Barrie & Shirley; mech Coggin Pontiac h2908 Arnold Rd
Locust Clinton O J & Nell L; emp Research Triangle Institute h618 Wheat Mill Av
" Elnora H Mrs retd h1704 Concord St
" Lewis C emp CPL r1006 Lawson St
" Richd D & Jochebed C; retd h1006 Lawson St
Loeb Mitchell L & Beth; studt h2618 Chapel Hill Rd
Loeffler Alice tchr Immaculate Sch rCary NC
Loehr A Wm Jr facilities renovator & repr planner Duke Univ & Hosp rRt 7 Bx 121 Raleigh
" Grace A staff nurse Duke Univ & Hosp rCary
" Walter J clinical asst prof Duke Univ & Hosp rMoriah Hill Rd No 2
Lofland Gary h25c Carriage House Apts
Loflin Aaron W eng Genl Tel rP O Bx 3055
" Ann F Mrs (Loflin Loflin Galloway Leary & Acker) r2726 Circle Dr
Loflin Loflin Galloway & Acker (Thomas F Loflin III, Ann F Loflin, Karen B Galloway, And James R Acker), Susan E Barco Associate, Attorneys-At-Law 119 Orange St, PO Box 1315 (27702), Tel 682-0383
" Thos F III & Ann F (Loflin Loflin Galloway Leary & Acker) h2726 Circle Dr
Loftin Ann h2112a Broad St Apt 17
" Ariane studt r701 Watts St
" B r1909 Yearby Av Apt B
" Bobbie R USA r1322 Vickers Av
" Celeste L staff nurse Duke Univ & Hosp rAsheville NC
" Gloria studt r602 N Buchanan Blvd
" Idell Mrs h1104 Angier Av
" Johnnie R agt Life Ins Co Of Ga h2808 Owen St
" Luther r1104 Angier Av
" Rex asst mgr Anderson Little Co rRaleigh
" Roscoe E & Hazel C; electn formn med cntr Duke Univ & Hosp h1322 Vickers Av
" Tony del-whse wkr Mc Duffie Furn
Loftis Alvitt E stores controller Duke Univ & Hosp rRt 1 Bx 308b Hillsborough
" C Shuler & Dorothy B; asst sec-treas Uzzle Mtr h419 W Maynard Av
" James E correctional ofcr State Dept Corrections rTimberlake N C
" Miriam T acct Genl Tel r2514 Elgin St
" Verona G Mrs retd h2510 Acadia St
" Wesley G & Miriam M; emp L & M Tob h2514 Elgin St
Lofton Andre A dietary serv aide Duke Univ & Hosp r809 Eva St
" C R Rev pastor New Met Reformed F W B Ch h100 W Enterprise St
" Eug h410 E Pilot St Apt G3
" Idell retd h1004 Angier Av
" L L h2521 Shenandoah Av
" Little J utilization review coordinator Duke Univ & Hosp r1322 Hearthside St
" Priscilla emp Durham Lndry & Dry Cln r1213a Hardee St
" Willie & Lessie h1115a Fargo St
Logan h4216 Garrett Rd Apt L6
" A D h1005 Delray St
" Alice J Mrs tchr-home economics Hillside Hi Sch r618 Massey Av
" Geo W Jr & Alice J; retd h618 Massey Av

LOGAN
" Geo W III games rm mgr N C Central Univ r618 Massey Av
" Gerald D tchr Carrington Jr Hi Sch hC3 Mutual Ct
" H J studt r1505 Duke University Rd Apt 8k
" Hortense emp U N C-Ch Carolina Inn h2313a S Roxboro St
" James L & Helen G; retd h507 Everett Pl
" Joseph P h2304c Pratt Av
" Joyce H key punch opr Durham County Tax Supvr rRt 1 Bx 292 Timberlake NC
" Rosemary C emp Fed Correctional Institute h5c Carriage House Apts
" S h1505 Duke University Rd Apt 6e
Loggins Norman h4216 Garrett Rd Apt L8
Logner Jemie emp Howard Johnson's r2514 Farthing St
" Jennie desk clk Howard Johnson's Mtr Lodge rHighland Av
Logue Gerald L assoc prof Duke Univ & Hosp r4001 Cornwallis Rd
" Mary L tchr Lakeview Elem Sch r901 Bluestone Rd
" Patk E assoc prof Duke Univ & Hosp r901 Bluestone Rd
Lohf Khristine h4g Carriage House Apts
Lohr Kristine M hse staff Duke Univ & Hosp r200 Seven Oaks Rd Apt 4g
Loiacono Mary legal sec Newsom Graham Hedrick Murray Bryson & Kennon rHillsborough NC
Lokey Don h3022 Colonial Apts Apt 36a
Loman Linda recpt Hillandale Pediatric Clinic r4013 Corwallis Rd
Lomas David M & Lorinda B; assoc Haywood Denny & Miller h3609 Barcelona Av
Lomax Aaron retd r510b Barton Av
" Eunice S Mrs hsekpr Duke Univ & Hosp h801 Simmons St
" Rosa E Mrs retd h405 East End Av
Lomick Joe cook Sambo's Restr
Lomperis Timothy instructional staff Duke Univ & Hosp r121 Barclay Rd
Londers Barbara clk Cards'n Such r4304 S Austin Av
London Carolyn W dir of development Durham Academy Upper Sch r2211 Wilshire Dr
" Edith C Mrs artist 1208 Dwire Pl h1208 Dwire Pl
" Marina Inc Wm H Boone Pres W Waldo Boone V-Pres Mrs Myra Harris Sec-Treas boats 4125 Chapel Hill Blvd
" Skip studt r2211 Wilshire Dr
" Wm L & Carolyn W (Durham Child Care Center) h2211 Wilshire Dr
Lonesome Kevin P teller Mechanics & Farmers Bk
Long Alberta G Mrs maid Carrington Jr Hi Sch rBx 4907 Stanley Rd Rt 8
" Alice F med cntr instr Duke Univ & Hosp rChapel Hill
" Alma A Mrs math aide R N Harris Sch h36h Mc Dougald Terrace Apts
" Andrea L emp Genl Tel r906 Murray Av
" Ann D lpn Duke Univ & Hosp h303 Colony Manor Apartments Bldg 7
" Annie P Mrs sr hsekpg supvr Duke Univ & Hosp h230 Monmouth Av
" Aubrey & Ram h3300 Hursey St Lot 74
" Barbara clk Little Rebel Serv Sta
" Ben F retd h707 S Plum St
" Bessie V Mrs h309 Dowd St
" Beth dental asst David E Van Vleet r2128 Clements Dr
" Betty ofc sec Towel Shop
" Betty W Mrs bkpr Southland Assocs h3517 E Oak Dr
" Brenda F med laby clk Duke Univ & Hosp r811 Gerard St
" Carolyn r608 Hardee St Apt H4
" Carolyn J ofc sec Dr John T Daniel Jr h1713 Hamlin St Apt D
" Carrella C Mrs bkpr Long's Florist r705 Plum St
" Cathy bkpr First-Citizens Bk & Trust
" Cecil M unclassified Duke Univ & Hosp rChapel Hill NC
" Charles & Ella M; emp L&M h709 Gerard St
" Charles h4802 South Singing Woods Pl
" Charles H faculty Duke Univ & Hosp rChapel Hill NC
" Christine A staff nurse Duke Univ & Hosp h3062c Colony Rd
" Clyde & Louise M; mach opr L&M h602 Seven Oaks Rd
" Clyde h2201 Morehead Av Apt 27
" Cornelia coder Crum & Forster Ins Co's rRt 2 Bx 325
" Curtis fed programs bkpr County Bd Of Educ rRt 2 Bx 325

BURNETT'S
I-85
GULF
JAMES
E.
BURNETT
COMPLETE
AUTO
SERVICE
MECHANIC
ON DUTY
ROAD
SERVICE
WRECKER
SERVICE
GULF
MASTER
CHARGE
VISA
Hwy. 70 W.
Tel.
383-7646

TRIANGLE FLEA MARKET
ANTIQUES TO JUNK
TWO LOCATIONS - DURHAM, N.C.
842 Angier Av.
682-1073
306 S. Driver Av.
596-5124

Belk Leggett
Durham's Largest Department Store
FREE PARKING
South Square Mall, Chapel Hill Blvd. 493-3411

LONG
" Cynthia h5g Few Gardens
" Cynthia Mrs recpt County Bd Of Educ r1700 Hillcrest Dr Apt E

LONG DALLAS CHEVROLET CO (Dallas Long), Your Chevrolet Dealer, We Guarantee Our Service, Churton St Ext (Hillsborough, NC; 27278), Tels 732-2151 and 732-2152, Durham Tels 688-3015 And 622-1537 (See Index To Advertisers)

" Darrell studt r602 Seven Oaks Rd
" David N v-pres Durham Distr r3221 Oxford Dr
" De Witt h4216 Garrett Rd Apt I15
" Deborah h410 E Pilot St Apt J8
" Deborah L emp W T V D h303 E Trinity Av Apt 1
" Deborah S sponsored med prog processor Duke Univ & Hosp rWhitsett NC
" Debra J med technologist Duke Univ & Hosp rChapel Hill NC
" Devereaux refgr & air condtg mech Duke Univ & Hosp rRt 4 Bx 279 Roxboro NC
" Diane ofc clk Horace M Johnson & Co
" Donna recpt Central Med Obstetrics & Gyecology P A r817 Carden Creek Dr
" Doris r3131 Rowena Av
" Dovie P Mrs r907 Dacian Av
" Dwight h1404 Lakeland St Apt B2e
" Earl mgr Little Rebel Gro Store r717 Vann Dr
" Ella Mae cafeteria Holton Jr Hi Sch r709 Gerard St
" Emily ofc wkr Flav-O-Rich rBx 11203
" Emily h4137 Chapel Hill Rd Lot 23
" Ernest H & Ruth D; with De Haven's Transfer & Stge h307 W Delafield Av
" Ernest J & Shirley G h1313 Clarendon St
" Ernest T bodymn Uzzle Mtr rRt 2 Bx 382
" Ernestine R Mrs media splst Parkwood Elem Sch r1211 Red Oak Av
" Ethel r111 Temple La
" Eula S Mrs r721 S Plum St
" Eunice M food serv aide Duke Univ & Hosp rRt 2 Bx 187b Roxboro NC
" Evon G prof rdr Fisher Harrison r120 N Mineral Springs Rd
" Flora C Mrs lpn Duke Univ & Hosp h1407b Evelyn St
" Florence h3322 Glasson St Apt B
" Floyd M emp Restr Equip Sls h5227 Revere Rd
" Frances C tchr W G Pearson Sch rB22 Spring Garden Apts Chapel Hill
" G C studt r1611 Kirkwood Dr
" Gail h1307 W Leon St Apt G
" Gary E & Teresa Y; payroll clk V A Hosp h821 Wyldewood Rd
" Geo atndt Croasdaile Country Club r1100 Harrell Av
" Gerald T Jr & Michele; driver M M Fowler r1013 N Buchanan Blvd
" Glen W sr eng Genl Tel r224 Sandlewood Dr
" Glenn & Bernice L; brklyr h1710 Alston Avenue Rd
" Glenn A tchr E K Powe Sch r3508 Four Seasons Dr
" Grace emp Winn-Dixie
" Greg h3311 Shannon Manor Apt 17a
" H W h819 North St Apt 1
" Hazel L Mrs ins sec Durham Clinic rOxford NC
" Hillman A & Nell O; pntr Claude M May Inc h1620 E Glenn School Rd
" Ina P Mrs r3728 Chapel Hill Rd
" Ira h706a Gerard St
" Irene L h29f Few Gardens
" Iris med center instr Duke Univ & Hosp r634 Starmont Dr
" J A h1406½ Caswell Pl
" J Arth Jr & Anita U; consultant h3403 Dover Rd
" Jas E Jr & Alberta; studt h bx4907 Stanley Rd Rt 8
" James T & Esther M; retd h2702 Ashe St
" James T whsemn N C Mut Whol Drug rRt 3 Bx 6d Hillsborough NC
" Jane P law clk Everett Everett Creech & Craven r2118 W Club St
" Jean D staff nurse Duke Univ & Hosp rBeaufort NC
" Jerry W & Betsy; computer opr Genl Tel h2510 Banner St
" Jimmie P baker Duke Univ & Hosp rBx 32 Bahama NC
" Jimmy emp Duke Univ & Hosp r402 Macon St

LONG
" Joann h3311 Shannon Manor Apt 34a
" Jodie J lab Duke Univ & Hosp rRt 2 Bx 421d
" John br mgr Am Bakeries rHenderson NC
" John h5607 Green Ct
" John A & Fannie B; retd h617 Bon Air Av
" John T & Hassie B; lab Maplewood Cemetery h811 Gerard St
" Jos D med technologist Duke Univ & Hosp h634 Starmont Dr
" Joyce h1d Carriage House Apts
" Juanita L faculty Duke Univ & Hosp r216 Brook La
" Kathy E patient relations rep Duke Univ & Hosp r200 Seven Oaks Rd Apt 17a
" Kimberley h608 Hardee St Apt H4
" Laurence D & Merritt D; carrier Hearld Sun Papers h1 Custer Cir
" Lee Ann h3324 Guess Rd
" Lela T Mrs retd h3617 Hermine St
" Leon T & Cynthia; driver Pilot Frt Carriers h1700 Hillcrest Dr Apt E
" Leroy program dir Salvation Army Boy's Club r1012a Berkeley St
" Lewis E slsmn Flav-O-Rich rRoxboro NC
" Lillie retd h301 W Trinity Av Apt 12
" Lillie M patient serv aide Duke Univ & Hosp rRt 2 Bx 385d Russell Rd
" Linda emp Jeff's Auto Serv & Grill
" Lisa clk Silver Craft
" Lokie Jr h2802 Ashe St
" Louise M lpn Duke Univ & Hosp r602 Seven Oaks Rd
" Louvenia retd h701 Dowd St
" Loy F & Shirley S; slsmn Coggin Pontiac h107 Landsbury Dr
" Lucretia C sr scanner Duke Univ & Hosp h1412 Wyldewood Rd Apt D2
" Lula Mrs retd r1100 Harrell Av
" M h1315 Morreene Rd Apt 2b
" Macie V h3007 E Weaver St Apt 8
" Mae C studt r36h Mc Dougald Terrace Apts
" Margt B sr med transcriptionist Duke Univ & Hosp r24 Howe St
" Marianna retd h2739 Sevier St
" Marshall O & Margt C; retd h101 W Edgewood Dr
" Martha F h3418 Mordecai St Apt C
" Mary Ann Mrs sec Durham Distr r5333 Lake View Dr
" Mary C sec Duke Univ & Hosp r8 Howe St
" Mary D sr dietetics supvr Duke Univ & Hosp h1012a Berkeley St
" Mary F hsekpr Duke Univ & Hosp r3418 Mordicia Apt C
" Maudie C data terminal opr supvr Duke Univ & Hosp rPO Bx 22 Hillsborough NC
" Michl estimator Fisher Harrison h943 Clarion Dr
" Michl C & Susan B; real estate slsmn Southland Assocs r109 St Clair Pl
" Mike slsmn Southland Assoc
" Monroe G & Jeannette B; jan Sperry Electro Components h4319 Denfield St
" Mozell tchr Neal Jr Hi Sch h1211 Red Oak Av
" Mozelle food serv aide Duke Univ & Hosp rRt 2 Bx 215 Hurdle Mills NC
" Muriel ofc mgr Geo W Crane Jr
" Nancy L sec Duke Univ & Hosp rRoxboro NC
" Otis cash Big Star
" Patk L hsekpr Duke Univ & Hosp h710 Shay Dr
" Patsy ofc sec Northwestern Mut Life Ins
" Phyllis keypunch opr Data Serv
" Phyllis A data entry opr N C Central Univ
" R B emp L A Downey & Son h511 Barnes Av
" R L h2510 Glover Rd
" Raymond S & Amanda D; emp Durham County h119 Nelson St
" Robt r1430 Maplewood Dr
" Robt h2112b Broad St Apt 17
" Robt D counselor DTI h2128 Clements Dr
" Robt L Jr & Carrilla C (Long's Florist) h705 S Plum St
" Robt M h309 W Delafield Av
" Robt Z & Pauline J; emp Thomas & Howard Co h614 Bon Air Av
" Robt Z Jr & Donna H; investigator City h704 Hugo St

GENERAL REPAIRS — PANELING — SCREENS — GLASS — CEILINGS
INSULATION CONTRACTOR
JOE WOOD'S HOME REPAIR
Specializing in small jobs - No job too large
All types of Home Repair - Residential and Commercial
JOE WOOD
839 GLENCO ROAD, DURHAM, N.C. (27703)
PHONE 596-5478

DURHAM BUILDERS SUPPLY CO.
BUILDERS' SUPPLIES of All Kinds
•
BUILDERS' HARDWARE
•
BUILDING SPECIALTIES
Customer Parking
105 S. BUCHANAN BLVD. (27701)
Phone 688-1381

CLAUDE M. MAY, Inc.
Painting — Papering — Interior Designing
AMPLE PARKING SPACE
1101 W. Main St. (27701) Tel. 682-9348

Insurance Specialists
J. SOUTHGATE & SON, Inc.
FIRE—CASUALTY—AUTOMOBILE—BURGLARY—BONDS—MARINE—HOSPITALIZATION—HEALTH and ACCIDENT—LIFE
Established 1872 1013 Broad St., P.O. Box 1651 (27702) Phone 286-2905

TRIANGLE FIREPLACES BY
We specialize in fireplaces by MAJESTIC and SUPERIOR
ONE SURE WAY TO KEEP WARM THIS WINTER
FREE ESTIMATES
682-2444
Majestic
An American-Standard Company
803A RAMSEUR ST., DURHAM

LONG
" Rodger h422 Salem St
" Rodney M & Mary Ann; pres-treas Durham Distr r333 Lake View Dr
" Roxie h1305b Jackson St
" Russell W retd h711 Arnette Av
" Ruth E h119a Hardee St
" Ruth P Mrs retd h1421 Woodland Dr
" Sallie G Mrs asst tchr St Luke's Epis Ch Kindergarten r907 Dacian Av
" Saml B III & Jane P; acct exec Smith Barney Harris Upman & Co h2118 W Club Blvd
" Sharon A ins claims processor Duke Univ & Hosp rRt 2 Roxboro NC
" Sharon J research tech Research Triangle h1106 Georgia Av
" Shirley J hsepr Duke Univ & Hosp r710 Shay St
" Shirley P Mrs tchr Holloway St Sch r2225 Apex Rd
" Susan B nurse clinician Duke Univ & Hosp r109 St Clair Pl
" Susan M h615 E Umstead St Apt 7
" Symn & Shirley P; emp U S A Reserve h2225 Apex Rd
" Teresa c l operations ofcr Northwestern Bk
" Thelma L Mrs retd h2014 Englewood Av
" Thos D clinical assoc Duke Univ & Hosp rPO Bx 79 Roxboro
" Thos T III asst prof Duke Univ & Hosp rConcord NC
" Thos U slsmn Tharrington's r3403 Dover Rd
" V E & Muriel (Long's Quick Serv) h1307 Glendale Av
" V E ofc 2816½ N Roxboro Rd r915 W Markham Av
" Vickie H bkbndr Duke Univ & Hosp rRt 4 Bx 279 Roxboro NC
" Wallace M & Betty; mgr Big Star Food
" Wm E & Patricia W; br mgr Mtr Bearings & Parts r2609 Shenandoah Av
" Wm H emp State Of NC r2604 Sparger Rd
" Wm H & Sally G; slsmn Jewel Tea h907 Dacian Av
" Willie L emp L & M Tob h529 S Briggs Av
LONG'S FLORIST (Robert L Long Jr), Flowers For All Occasions, "Service With A Smile," Choicest Of Cut Flowers, Pot Plants, Designs, Sprays And Baskets, County-Wide Deliveries, 24 Years Of Faithful Service, 1201 N Roxboro St (27701), Tel 682-3866, If No Answer Tel 596-5623
" Quick Serv (V E Long) appl serv 1307 Glendale Av
Longbotham Morgan h500 Du Pont Cir Apt 43
Longhorn Gary J & Susan; reg controller Crum & Forster Ins Co's r2006 Milton Rd
Longiotti Sam pres Plaza Assocs rChapel Hill N C
Longley Wm assoc prof Duke Univ & Hosp r47 Lebanon Cir
Longo Tony mgr Fernstrom Moving Sys rChapel Hill NC
Longs Baymon & Inez E, emp John Ivery Boy Clubs h208 S Goley St
Longstreth David & Delores; studt h812 Louise Cir
Longworth Ricky A carp Cole Constn rRt 4 Bx 280e Hillsboro NC
Lonnquest David T slsmn Eletiz h1005 Alabama Av
Lonsford Morris B emp Caro Beverage Pkrs r301 Northwood Cir
Lontz Robt J & Sally E; instructional staff Duke Univ & Hosp h3626 Hathaway Rd
Lookabill Elmer dispr Burton Lines rKernersville NC
" Unice H retd r2000 Taylor St
Loomis Carson R & Mary; research assoc Duke Univ & Hosp h215g Carriage House Apts
Loon Mary C staff nurse Duke Univ & Hosp r200 Seven Oaks Dr Apt 19a
" Nicholas R hse staff Duke Univ & Hosp r200 Seven Oaks Rd Apt 19a
Lopez Anthony M tchr Durham Hi Sch rRt 6 Bx 286
" Augusto & Mirta T; studt h221 Anderson St Apt K
" Carlos mech Western Auto Sup rKemp-Nichols Rd
" Norma bkpr B & W Constn rNichols Rd Rt 6
" Priscilla L Mrs tchrs aide Merrick Moore Elem Sch h715 Hugo St
" Richd A & Priscilla L; budget analyst L & M h715 Hugo St
Lopossay h4201 Aberdeen Dr
" Cynthia K Mrs hairdresser h1505 Duke University Rd Apt 5f
" Joseph W & Cynthia K; plmb M B Ray h1505 Duke University Rd Apt 5f
Lorbacher Ethel L Mrs h307 N Hyde Park Av

LORBACHER
" Johnnie A agt Life Ins Co Of Ga rPittsboro NC
" Lonnie L & Emily C; tech IBM h917 Ellis Rd
" Pressley H wldr h2220 Glover Rd Lot 22
" Prestly retd r2009 Angier Av
" S A h103b E Markham Av
Lorber Torrence lab h815 Maplewood Av
Lord's Jim Restaurant (James Stoval) 101 N La Salle St
Lo-Re Anthony r3611 Hathaway Rd
" James D & Penny S; agt Home Life Ins Co Of New York h121 Forest Wood Dr
" Joseph C & Dorothy; pres Holiday Imports r3821 Lyckan Pkwy
Lorente Joe emp Duke Univ Library h916 W Trinity Av Apt 19
Lorenz Carol physical therapist Butner Institution r117 Baldwin Dr
" Jennifer sr research tech Duke Univ & Hosp rRaleigh NC
Lorenzo Bernard J supvr U S Spl Police rRt 4 Bx 19 Hillsborough NC
" N Jean Mrs pres Bernard's Formal Wear r5121 Sourwood Rd
Lorenzsonn Willis admn sec Duke Univ & Hosp rBeaufort NC
Lores Emile M Jr & Belle W; chem Environmental Protection Agcy h1500 Sedwick Rd
Loretta's Hair Styling (Mrs Loretta Parnell) 4009 Laurel Dr
L'Orientale Coiffures (Clara M Briggs) 2424 Erwin Rd
Loro Albert D Jr asst prof Duke Univ & Hosp h214 W Markham Av
Lotchin Phyllis J assoc prof N C Central Univ rChapel Hill NC
Louden Mark h311 S La Salle St Apt 49g
Loudermilk John W & Patty M; hse staff Duke Univ & Hosp h3803 Tremont Dr
" Patty M Mrs staff nurse Duke Univ & Hosp h3803 Tremont Dr
Lougee Edrah H Mrs retd h122 Davidson Av
" Geo E Jr & Sue B; reporter Durham Herald h309 Monmouth Av
" Hank & Marsha h201 E Rockway St
" Henry S & Lois W; banker Central Bk & Tr h1608 Ward St
" Kellye studt r1608 Ward St
" Lois W Mrs supvr County Dept Social Servs r1608 Ward St
" Maggie R h2104 Pershing St
" Marsha C acctg asst Genl Tel r1907 Ward St
" Steph M & Debra C; studt r1608 Ward St
Loughlin Howard H clinical asst prof Duke Univ & Hosp rFayetteville NC
Louis Frank studt r1905 Erwin Rd Apt A
" Mary B Mrs retd h304½ N Hyde Park Av
Louitte Cathy dental asst Dr Ernest Wooden r714 Peyton Av
Louka Hany H hse staff Duke Univ & Hosp r5915 Woodberry Dr
Lourie Gary M studt h3536 Mayfair St Apt G04
Loutje Robt J h116 Woodcrest St
Louwer Robt h1347 Cole Mill Rd
Lovall Theresa clk Textilease r1303 Junction Rd
Lovchuk Paula K staff nurse Duke Univ & Hosp r3600 Tremont Dr Apt F5
Love Annette C Mrs cash Pub Serv r6083 Hardee St
" Arth L h1020 Benning St
" Beverly A emp Genl Tel r4801 High Meadow Rd
" Cleophus h1613 Fayetteville St
" Cynthia emp Lenox Apts Rentals r1408 Hudson Av
" D Essie Mrs retd h103 W Enterprise St
" Don duke security r916 W Trinity Av Apt 2
" Donald J ticket ofc supvr Duke Univ & Hosp rBx 5633 Duke Sta
" Donald N & Mildred J; retd h4528 Denfield St
" Gary J h6330 Garrett Rd
Love George C Jr & Doris Y; Registered Land Surveyor, 308 W Main St, PO Box 1355 (27702), Tel 682-1879, h1018 Georgia Av (27701), Tel 682-1879
" Ida h914 Burch Av
" Ira O & Betsy R (Michelle's Fine Jwlrs) h1411 Ruffin St
" J R Rev & Viola M; retd h3007 Ruth St
" Jennifer M entry opr IBM r1216 Rosedale Av
" John R Jr & Martha C; bus driver Duke Univ & Hosp h1842 Forest Rd
" Jos C h3120 Cornwall Rd

Wm. Muirhead Construction Co. Inc.
COMMERCIAL • INDUSTRIAL • HIGHWAY
General Offices 682-9215
Muirhead Asphalt 682-9219
Constructors Concrete 682-9211
Building Supplies And Shop 682-9214
1435 Camden Av. At N and W R.R. (27704)
P.O. Box 2012 (27702)

Dutch Boy
DUTCHVILLE BUILDERS SUPPLY, Inc.
COMPLETE LINE OF
BUILDING SUPPLIES - PAINTS - HARDWARE
PHONE 528-1591
Lake Rd., P.O. Box 705 — Creedmoor, N.C. (27522)
JOHNS MANVILLE JM PRODUCTS

GREY STONE BAPTIST CHURCH
2601 HILLSBOROUGH ROAD (27005) TEL. 286-2281

LOVE
" Joseph M & Monique L; asst mgr Pizza Village h4718 Hope Valley Rd
" L Geneva R Mrs retd h4420 Denfield St
" Laura R dir N C Central Univ r4100 Five Oaks Dr
" Leonard & Minnie; mtce tech Hight Corp h210 S Hoover Rd
" Linwood & Arnesse K; third fork plant City Of Durham h612 Elmira Av
" Martha E fiscal splst Duke Univ & Hosp r1842 Forest Rd
" Mary B Mrs prsr White Star Lndry & Clns r1109 Rosedale Av
" Mary D Mrs retd h1003 Camden Av Apt A
" Milton E & Mary B; retd h1109 Rosedale Av
" Minny emp Burl Mills h312 S Benjamine St
" Mollie S Mrs sec City Bd Educ r2001 Walnut St
" Norma C radiologic technologist Duke Univ & Hosp rRt 2 Bx 230 Morrisville NC
" Pearlie h1506 Lakeland St Apt F2b
" Phala retd h2616 Erwin Rd Apt A1
" R D emp State Dept Mtr Veh Enforcement & Theft Bur r2106 Front St Apt H5
" Raymond M & Rose M; mach opr L & M h3303 Mossdale Av
" Retha H & Norman T; sr surgical sup clk Duke Univ & Hosp h2017 Englewood Av
" Robt sls mgr C W Transport
" Rodney & Marcia; eng IBM h3518 Mayfair St Apt 101
" Rose M sec-athletic dept City Bd Educ r3303 Mossdale St
" Rudolph A & Mollie S; meat ctr Farmers Exch h2001 Walnut St
" S h1002 Berkeley St
" Teresa A emp Genl Tel rRt 1 Bx 260a Hillsborough NC
" Thos A & Frances H; ofc supvr L & M h2918 Gretmar Dr
" Veola G nurse Durham County Genl Hosp r3028 Ruth St
" Willie P & Veola G; emp Am Tob h3028 Ruth St
" Willie T & Thelma R; stock hndlr Am Tob h1216 Rosedale Av
" Zoe Y retd h2614 Nation Av
Loveland Donald W & Amy S; faculty Duke Univ & Hosp h3417 Cambridge Dr
Lovell Arpha emp Cricket Inn
" Artha R Mrs retd h112 S Blacknall St
" Estha emp Cricket Inn
" Hettie E Mrs retd h1212 Wall St
" Larry & Juanita; emp Vets Admn h115 S Driver St
" Mary L folder White Star Lndry & Clns r1212 Wall St
" Orpha R retd h112 N Blacknall St
" T Wayne pntr Duke Univ & Hosp r1303 Junction Rd
Lovely Janice sec-recpt Dr Charles D Watts r2808 Beechwood Dr
" Levi & Dollie H; retd h2808 Beechwood Dr
" Levi Jr h1835 Cheek Rd Apt 6a
" Mark ydmn Croasdaile Country Club r2808 Beachwood Dr
" Marsha r2808 Beechwood Dr
" Nannie retd h1301a Jackson St
" Oldies (Ruth Weatherspoon) 4422 Chapel Hill Blvd
Lovely-Brooks Brenda tchr Wake County Sch Sys r616 Price Av
Lovente Joe desk clk Washington Duke-Best Western
Lovera Carmela Mrs h2303 Lednum St Bldg C Apt D
Loverett Bernard h119 S Elm St
Lovett See Also Lovette
" John H & Eliz G; retd h2409 W Knox St
" Vergie W Mrs hd cash A & P r418 Belmont St
" Wm L & Virgie W; dispr Giant Portland Cement h418 Belmont Dr
Lovette Alton W & Bobbie H; instrument shop formn Duke Univ & Hosp h3502 Duke Homestead Rd
" Edw H & Mildred K; elec eng Nello L Teer Co h2121 Pershing St
" Stein h5e Mc Dougald Terrace Apts
" Thos R & Mary K; inventory supvr L & M h1419 Kirkwood Dr
Lovitt Alvin L & Linda T; mach opr L&M h714 Peyton Av
" Loyal R & Mattie K; emp I B M h722 Peyton Av
Lovitte Graham & Betty; mech Comfort Engs rRt 4 Bx 150
Low Income Housing Development Corp (l i h d c) 3700 Chapel Hill Blvd Bldg A
Lowans Carol H loan closer Security Sav & Loan r141 Barclay Rd
Lowder C h1315 Morreene Rd Apt 18b

LOWDER
" Chris mgr The Showroom
" K h4216 Garrett Rd Apt E12
" Linda M ofc sec Murhead Constn r3526 Rose Of Sharon Rd
LOWDER REAL ESTATE CO OF DURHAM INC Roy W Lowder President, Nancy W Darden, Buddy Fuller, Jack Carlisle, Ruth S Carlisle, Paula Whitfield And C Eric Shepherd Associates, 1904 Guess Rd (27705), Tel 286-4491, Creedmoor Office, N Main St, Creedmoor (27522), Tels 528-1916 And 528-1996
" Roy W & Carole B; pres Lowder Real Est
Lowdermilk Craig D studt r12 Butterwick Pl
" Dallas D studt r2609 Vineyard St
" Dallas H & Margt H; plant mgr Duke Univ & Hosp h2609 Vineyard St
" Fredk H & Myrte P; treas Wright's Mach h12 Butterwick Pl
" Jo Anne studt r2609 Vineyard St
" Jo Anne med technologist Duke Univ & Hosp r2920 Chapel Hill Rd 102c Colonial Apts
" Mark H studt r12 Butterwick Pl
" Myrle P Mrs tchr Northern Hi Sch r12 Butterwick Pl
Lowe Allen & Kelly; studt h2007 House Av Apt 17
" Arth C & Mildred H; traffic mgr Mead Containers h1901 So-HI Dr
" Bessie L Mrs hsekpr Duke Univ & Hosp h106 Neal St
" Cath kitchen hlpr Hillcrest Conval Center h1306 Lancaster St
" Cath sr dietary serv aide Duke Univ & Hosp rRoxboro NC
" Charles R Jr mech Alexander Mtr r618 Crestview Dr
" Claude A & Eliz C; moving crew L & M h1813 Hillcrest Dr
" Constance r2007 House Av Apt 17
" Cornelia H Mrs retd h106 W Geer St
" D H mach Sperry Electro Components rGarner NC
" David W & Linda C; electn Yeargan Elec h1607 Amberly Dr
" Emma M Mrs retd h137 East End Av
" J Sidney & Nancy J h304 Southerland St
" James A retd h2110 Ashe St
" James E & Lorraine; hse staff Duke Univ & Hosp h2712 Circle Dr
" James M & Helen B; control electn Genl Elec h2934 Darrow Rd
" James R Jr & Cynthia E; fleet & lease mgr Elkins Mtr h2621 Winton Rd
" Jerome C & Katie H; retd h723 Berwyn Av
" Julian Carr retd h4108 Alston Avenue Rd
" Linda D collr Med-Dental Hosp Bur h805 E Ellerbee St
" Mack D & Gladys D; driver Wells Fargo h4110 Alston Avenue Rd
" Michl W laby tech Duke Univ & Hosp r1411 Clarendon St Apt 2
" Mildred sls clk Triangle Cloth Outlet r1901 S High Dr
" Minnie B Mrs retd h2647 Alston Avenue Rd
" Nina K instructional staff Duke Univ & Hosp rRt 4 Bx 77
" Oshenia S teller Home Savings & Loan r1704 Fayetteville St
" Parker electn & formn Adams & Tilley Elec rRt 4 Bx 78
" Raymond relocation agt State Dept Trans & Hwys
" Robt W emp Loues Grove Bapt Ch r4221 Alston Avenue Rd
" Samuel roofer Young Roofing r819 Exum St
" Sidney & Nancy J; emp Am Tob h1821 So-HI Dr
" Steph B hse staff Duke Univ & Hosp r4731 Erwin Rd
" Thos I & Etta G h1809 So-HI Dr
" Wayne orderly Duke Univ & Hosp r106 Neal St
" Wm L & Pearl L; retd h4221 Alston Avenue Rd
Lowe's Of Durham Dan Murray Mgr 3417 Hillsborough Rd
Lowell G R h3300 Hursey St Lot 94
" Seth H h2702 Spencer St
Lowenbach Hans unclassified Duke Univ & Hosp rRt 3 Bx 273
Lowenbergh Laura studt r2032 W Club Blvd
Lowery See Also Lowrey And Lowry
" h216b E Moline St
" Besse S Mrs h3208 Gibson Rd
" Billey R hD3 Cornwallis Ct
" Billy R plant wkr Flav-O-Rich r410 Pilot St Apt P6
" Ennis R & Sophie S; slsmn Pritchard Paint & Glass h3208 Gibson Rd
" Eug r803 Grant St
" James r301 Archdale Dr

CARWELD
CAROLINA WELDING SUPPLIES INC.
DURHAM 2503 E. PETTIGREW ST. (27703) TEL. (919) 596-2959
BRANCHES
RALEIGH 715-803 N. WEST ST. (27603) TEL. (919) 832-2355
GREENSBORO 119 LONGALE ST. (27409) TEL. (919) 294-4000

MAKERS OF FINE FURNITURE FOR THE ENTIRE HOME
1612 E. Geer St. (27704) Y and J Furniture Co. Phone 682-6131
REFINISHING REPRODUCTIONS

ANDREWS & RIGGSBEE TRACTOR CO. INC.
FORD — KUBOTA — SNAPPER — STIHL — TORO
SMALL ENGINE REPAIRS
101 South Greensboro St., Carrboro, N.C. (27510) Phone 942-3146

JOHNSON'S EXXON
• 24 Hour Towing • Minor Auto Repairs • Complete Car Care Center
• Pick-Up and Delivery • U-Haul
100 S. ALSTON AV. DURHAM, N.C. (27701)
Tels. 688-3669, Night 383-2230

INDUSTRIAL WASTE CONTROL
Division of S. Swartz & Sons Inc.
Tel. (919) 682-0420
217 S. HOLMAN ST., DURHAM, N.C. (27701)

HOMEOWNERS' PACKAGE POLICIES
GARRISON INSURANCE SERVICE Inc.
ALL KINDS OF INSURANCE
ROBERT D. GARRISON, JR., Chairman of the Board ROBERT DEWELL, President
Suite 200 Snow Bldg. 331 W. Main St. P.O. Box 1189 (27702) Dial 688-7313
FIRE AUTOMOBILE LIABILITY

LOWERY
" Leroy R & Gladys S; hsekpr Duke Univ & Hosp h510 Commonwealth St
" Linda A emp L&M r510 Commonwealth St
" Loys h219 S Alston Av Apt B10
" M J rE1 Brogden Court Apts
" Mary L data terminal opr Duke Univ & Hosp r1835 Cheek Rd Apt 7-B
" Melvin G fl fnshr Duke Univ & Hosp rAlpine Apt C-12
" Richd r413 Lee St
" Sophie bkpr Durham Clinic r3208 Gibson Rd
" Wallace h2730 Montgomery St
" Wm & Mary L; janitorial wkr Central Caro Farmers h413 Lee St
" Wm L hsekpr Duke Univ & Hosp rA3 Atlantic St
Lowes Grove Baptist Church 4430 Alston Avenue Rd
" Grove Barber Shop (John M Cheek) 4302 Alston Avenue Rd
" Grove Elementary School Chas Guess Prin 4505 Alston Avenue Rd
Lowrance Donald E prin Spaulding Sch h629 Red Carriage Av
Lowrey See Also Lowery And Lowry
" D Preston III research aide Duke Univ & Hosp r1009 Burch Av
" Organ David Laws Mgr 151a South Square Mall
Lowrimore Mary L lpn Duke Univ & Hosp rRt 2 Bx 78 Lennoxville Rd Beaufort NC
Lowry Arht G sign erector State Dept Of Trans rRaleigh NC
" Betty F lpn Duke Univ & Hosp h2512 Banner St
" Hugh T & Lelia; clk Pub Serv rBx 1745 Sanders Av
" J N & Linda D; prod supvr L & M h3249 Duke Homestead Rd
" James B emp Durham County Hosp r2512 Banner St
" Lelia mgr Durham Electrolysis rSanders Av Apt 1
" Norman C & Nellie K; retd h2709 Chapel Hill Rd
" Thos & Lelia; retd h bx484a Sanders Av
" Woodrow W & Josephine C; clk PO h2501 N Duke St
Lowther Carolyn W staff nurse Duke Univ & Hosp rShannon Manor Shannon Rd Apt 23c
" Danl W sr research tech Duke Univ & Hosp h700 Morreene Rd Apt K17
Loxton Viola h3311 Glasson St Apt B
Loy Doris E Mrs sec Maddox-Stafford Stone Wks rBurlington N C
" Marian S Mrs aide Holt Elem Sch r5618 Earl Rd
" Robt E & Doris E; pres Maddox-Stafford Stone Wks rBurlington N C
Loyd See Also Lloyd
" Jennie O asst head nurse Duke Univ & Hosp rRt 7 Bx 216 Timberly Dr
Loye Eason h711 Peyton Av
" Wm C retd h607 Barnes Av
Lssiter Avon pntr D C May Co r233 Buxbury La
Lu Pao-Tin Chung r311 S La Salle St Apt 34j
Lubbers Anne E h613 Hicks St
Lubega Jermina h301 Swift Av
Lubhan Dennis h3 Manor Ct
Lucan Steph K h3022 Colonial Apts Apt 36c
Lucas Ana M scanner Duke Univ & Hosp r4 Winthrop Ct
" Arnie retd h2914 S Roxboro St
" Barbara M nurse clinician Duke Univ & Hosp rGreensboro NC
" Bettie R physical therapy aide Hillhaven Conval Center h1102 Lancaster St
" Blondola P Mrs asst prin dean of girls J C Shepard Jr Hi Sch r2006 Fayetteville St
" Carolyn T ins sec Glassen Lang & Bruch rRt 4 Bx 394c
" Charles M & La Rue S; retd h5101 Green Oak Dr
" David M emp Genl Tel r5515 Falkirk Dr
" Donna ofc mgr Jewel Bx rGreen Oak Dr
" Edw L plant wkr Flav-O-Rich r1504 Lantern Pl
" Ethel C Mrs (Hope Valley Rest Home) r7008 Garrett Rd Rear
" Felicia studt r522b Burlington Av
" Gina studt r522b Burlington Av
" Glen servmn Mc Elheny Homes rRt 4 Bx 368b
" Guy B tchr Rogers-Herr Jr Hi Sch h1310 Duke University Rd
" H T & Julia H; pres Sunset Taxi Co h2002 Otis St
" J Harvey h5208 Pelham Rd

LUCAS
" Jeanne H Mrs dir staff development cntr City Bd Educ h3608 Glenn Rd
LUCAS JOHN H & Blondola P; Principal Hillside Senior High School, 1900 Concord St (27707), Tels (919) 688-0431 And 688-0432, h2006 Fayetteville St (27707), Tel 682-0660
" Lula retd h814 Fargo St
" Marcan r119 Ringling St Apt 2
" Mozella P lpn Duke Univ & Hosp r2200 Wyman Pl
" Pauline retd h808 N Buchanan Blvd Apt B
" Peter W & Ama; phys Duke Univ & Hosp h4 Winthrop Ct
" Rest Home 3728 Chapel Hill Rd
" Richd A clinical asst prof Duke Univ & Hosp r2421 Sedgefield Dr Chapel Hill
" Robt h108 W Trinity Av
" Robt R mgr Revco Discount Drug Cntrs rFalls Dr
" Sandra h522b Burlington Av
" Steph K hse staff Duke Univ & Hosp r3022 Chapel Hill Rd Apt 38b
" Thos & Nora; bodymn One Day Auto Paint h2724 Hinson Dr
" Tonya r119 Ringling St Apt 2
" Vera M sr dietary serv aide Duke Univ & Hosp r1504 Lanten Pl
" Virgil S Jr clinical pharm Duke Univ & Hosp h1516 Edgevale Rd
" W C clerical Sperry Electro Components rRt 4 Bx 368b
Lucas-Bell Sarah instr NCCU h909 S Alston Av
Lucaveche Carmen L sr research tech Duke Univ & Hosp r2748 Middleton St Apt 20g
" J r2748 Middleton St Apt 20g
Luce Anne h311 S La Salle St Apt 38l
Lucey John D asst prof Duke Univ & Hosp r2713 Circle Dr
Luchetti Peter h3001 Pratt St Apt T
Lucier Jaqueline C h2218 Pratt Av Apt 10
Luck Edgar R sr eng Genl Tel rRaleigh NC
" Effie M Mrs opr Genl Tel h915 Ferncrest Dr
" Milton T & Effie W; genl supt Muirhead Constn h915 Ferncrest Dr
Luckamy Vernon h1018 Edith St
Lucker Cheryl Mrs treas Complete Optical Sers
" James & Cheryl; pres Complete Optical Servs
" Wm J & Gertrude H; retd h3934 Hope Valley Rd
Luckett Eug h520 Hardee St Apt 6
Luckey Harry & Jessie; mgr United Parcel Serv h612 Red Carriage Av
" Jessie W Mrs tchr Durham Hi Sch r612 Red Carriage Rd
Lucus La Rue slswn Rose's
" Steven K Fr h2701 Sarah Av
Lucy Rebecca M artist's model Duke Univ & Hosp rPO Bx 312 Apex NC
Lucy's Fountain (John & Lucille Baldwin) 2844 N Roxboro Rd
Ludlow J h909 Lambeth Cir
" James M Jr lwyr 109 N Church St rChapel Hill NC
Ludolph Carol A hse staff Duke Univ & Hosp rChapel Hill NC
Ludwig Rudolf C yard West Durham Lbr Mart r1518 Echo Rd
" Rudolf F & Grace M; retd h1518 Echo Rd
Ludy Jeffery E respiratory therapist Duke Univ & Hosp h106 Honeysuckle La
Luebke Paul studt h1027 Dacian Av
" Paul T emp U Of NC h1311 Alabama Av
Lueders J L h311 S La Salle St Apt 17c
" Rita M lpn Duke Univ & Hosp r311 S Lasalle St Apt 17c
Lueth Edward soc wkr County Dept Social Servs rRt 1 Bx 151a Pittsboro NC
Luffman Anna Jean admn sec Duke Univ & Hosp r3001 Shaftsbury St
" Lloyd H & Anna J; supt Monsanto h3001 Shaftsbury St
" Michl L studt r3001 Shaftsbury St
Lugar Brenda ofc sec County Bd Of Educ r901 Chalk Level Rd Apt A16
Luger Robt D h901 Chalk Level Rd Apt A16
Luikart Sharon D hse staff Duke Univ & Hosp r1755 Morehead Av
Lukacher Ned studt h6 Ashley Rd
Lukas Victor T unclassified Duke Univ & Hosp h822 Onslow St
Luke Cynthia S faculty Duke Univ & Hosp r1429 Colewood Dr

REALTOR®
SOUTHLAND ASSOCIATES
212 N. Corcoran St. Durham, N.C. (27701) and Duke St. at Horton Rd Call 688-8121
Realtors and Insurors
MEMBER OF THE NATIONAL ASSOCIATION OF INSURANCE AGENTS

URBAN & INDUSTRIAL PEST CONTROL CO., Inc.
"PEST CONTROL CONSULTANTS"
PEST MANAGEMENT CONSULTATION
ESTIMATES
EMERGENCY SERVICE
PEST CONTROL INSPECTION
2415 Fayetteville Street, Durham, N.C. 27707
Tel. 682-1821

LUKE
" Richd h1429 Colewood Dr
Luken Wm L Jr faculty Duke Univ & Hosp r3506 Manford Dr
Lukens Wm & Marjie h3506 Manford Dr
Lukingbeal Ellen hG3c University Apartments
Lula Rebecca R studt r1008 N Gregson St
Lumford Becky slswn Century 21 Rogers & Robbins
Lumley A Lee & Dolly L; mgr Burger Z r1400 Wyldewood Rd Apt B1
" Dolly L ofc sec Piedmont Gas Serv r1400 Wyldewood Rd Apt B1
" Dorothy M Mrs h2413 Cascadilla St
" G Barry & Rena H; drftsmn Geo Coffin h1409 N Duke St
" Harvey E & Violet R; expeditor IBM h3710 Esther Dr
" Jacklyn A Mrs legal sec Newsom Graham Hedrick Murray Bryson & Kennon h1916 Taylor St
" James & Teresita; eng Ecom Tele Con h2519 Banner St
" Lee emp Grumpy's Restr h1400 Wyldewood Rd Apt B1
" Lisa emp IBM h422 Belmont Dr
Lumpkin Hazel C librn N C Central Univ r809 Simmon St
" Ovella S Mrs retd h714 Grant St
" S h906 W Trinity Av Apt 8
" Wm E & Hazel C; carrier PO h809 Simmons St
Lumpkins Carolyn A sr data tech Duke Univ & Hosp h4216 Garrett Rd Apt M8
Lumsden h846 Louise Cir
" Geo A & Helen M; retd h2512 Fairlawn Rd
" John Coope clinical asst prof Duke Univ & Hosp rRaleigh NC
" Mark W unclassified Duke Univ & Hosp r846 Louise Cir
Lumsdun Geo & Jackie h603 Parkview Dr
Lunceford See Also Lunsford
" Donna G h212 S Guthrie Av
" John Jr & Doris h2518b Englewood Av
" Tommy mach opr L & M h3725 Glenn Rd
" Wm & Carrie M; retd h3725 Glenn Rd
Lundberg Ellen R sr med technologist Duke Univ & Hosp h2813 Mc Dowell Rd
" John G & Ellen R; faculty Duke Univ & Hosp h2813 Mc Dowell Rd
Lundy Mary B Mrs tchr J C Shepard Jr Hi Sch r3016 Glendale Av
" Pam studt r3016 Glendale Av
" Richd N instlr-reprmn Genl Tel r3016 Glendale Av
" V R Jr slsmn Globe Equip h1332 Newcastle Rd Apt C2
" Victor R Jr & Mary B; safety dir Genl Tel h3016 Glendale Av
Lunfords Michl h206 N Guthrie Av
Lunn Linda H med center instr Duke Univ & Hosp r5002 Mc Cormick Rd
" Robt O h5002 Mc Cormick St Extn
Lunsford See Also Lunceford
" h4605 West Av Rt 8
" Annabel dish wshr Parker's Restr rWalker St
" Barbara h1215a Park Av
" Benny M Jr mgr Public Finance rTimberlake NC
" Bernard emp City Schs
" Bobby D patient serv aide Duke Univ & Hosp r3709 Wiggins St Apt 11
" Cath hsekpr Duke Univ & Hosp h914 Onslow St
" Clyde correctional ofcr State Dept Corrections r4605 West Av
" Cynthia D sec Duke Univ & Hosp rRt 3 Bx 165 Roxboro
" Darryl L hsekpr Duke Univ & Hosp r1317 Timothy Av
" Denise aide Pearsontown Elem Sch rRt 3 Bx 364 Obie Dr
" Denise h410 E Pilot St Apt S6
" Dorohty P patient care asst Duke Univ & Hosp rRt 1 Bx 180
" Dorothy L hsekpr Duke Univ & Hosp rRt 3 Bx 95 Roxboro NC
" Edgar operating rm atndt Duke Univ & Hosp r927 Maxwell Av
" Edgar Jr yd formn Durham Bldrs Sup r927 Maxwell Av
" Edna G data terminal opr Duke Univ & Hosp r1506 Wabash St Apt E
" Elmus W Jr patient relations rep Duke Univ & Hosp r701 Lakeview Rd
" Ernest C genl utilities servmn Duke Univ & Hosp rRt 2 Bx 387
" Ester studt r410 E Pilot St Apt J6

LUNSFORD
" Eva maid Howard Johnson's Mtr
" Evelyn G coordinator Genl Tel r709 Carver St
" Fozzie h1400r Calvin St
" Franz R & Helen P; telecommunicator City Of Durham h2106 Carver St
" Gail maid Washington Duke-Best Western h301 Northwood Cir Apt 1
" Geraldine lpn Duke Univ & Hosp r1317 Timothy Av
" Glennie C h17d Carriage House Apts
" Gloria J h603b Barton Av
" H R & Diddie R (Harvey Stop & Shop) h4308 Alston Avenue Rd
" Hattie J & Ernest h122a Barnum St
" James retd r804 N Roxboro St
" James W & Frances J; swtchmn Sou Ry h807 W Markham Av
" Joan maid Howard Johnson's Mtr Lodge rRoxboro NC
" Joan L med sec Duke Univ & Hosp h831 Louise Cir
" Joan M tchr Carrington Jr Hi Sch rRt 1 Bx 147 Bahama NC
" John H & Cath T h923 Onslow St
" June h403 Gattis St
" Katy h317 East End Av
" Kenneth a v tech-repr City Bd Educ r41-M Duke Manor Apts
" L E clk Big Star
" Larry dispr Associated Cab
" Lewis C & Juanita O; mtcemn GBM h3531 Gibson Rd
" Ludie P order picker Sears h2712 Shenandoah Av
" Magnoria W Mrs tchr Durham Hi Sch rRt 2 Bx 417
" Mary E Mrs maid Mc Pherson Hosp r120 Powe St
" Michael G yd hlpr Durham Bldrs Sup h927 Maxwell Av
" Michelle clk N C Mut Life Ins h1408 Lakeland St Apt F1a
" Naomi clinic asst Duke Univ & Hosp rRt 2 Bx 260
" Percy D studt r3531 Gibson Rd
" Prather constn wkr r17d Carriage House Apts
" Prethin clk A B C Bd r200 Seven Oaks Apt 17d
" Reaver retd h122b Barnum St
" Reginald h1014b Rosedale Av
" Robt L & Barbara L; emp Serv Town Truck h619 Hoyle St
" Rosa G h1024 Sherwood Dr Apt F
" Ruth clk D P Co rRoxboro
" Ruth S Mrs retd h640 W Club Blvd
" S III h815 Dacian Av Apt 30
" Sarah hsekpr Howard Johnson's Mtr Lodge rRoxboro NC
" Sarah E lndry wkr Duke Univ & Hosp r1003 Merrick St Apt B
" Tab C tire changer Rigsbee Tire Sls h1503 Lakeland St Apt G1e
" Thelma h7 Hoover Road Apartments
" Vanessa h7b Mc Dougald Terrace Apts
" W James & Agnes B; emp K-Mart h3709 Wiggins St Apt 11
" Wanda F h905 Dale St
" Wm & Estelle P; atndt Servicetown 66 Truck Stop h906a Sedgefield St
" Wm E body shop wkr Miller Truck Sls & Serv rRt 2 Bx 255
" Wm H r923 Onslow St
" Wm H oiler Burl Indus r1120 Lancaster St
" Wm J & Edna; operating rm atndt Duke Univ & Hosp h1506 Wabash St Apt A1e
Lupo David h1315 Morreene Rd Apt 19c
" David E sr computer programmer Duke Univ & Hosp rBx 9597 Duke Sta
Lupton Alma D swtchbd opr Duke Univ & Hosp rBx 588 Cedar Island NC
" Bernice S lpn Duke Univ & Hosp rBx 38 Sea Level NC
" Emmett S clinical assoc Duke Univ & Hosp rAlamance NC
" Jane M facial prosthetist Duke Univ & Hosp rChapel Hill NC
" Jewel H Mrs tchr Northern Hi Sch r1616 Kirkwood Dr
" Jewel R tchr Carrington Jr Hi Sch r1616 Kirkwood Dr
" Mary L lpn Duke Univ & Hosp rBx 273 Sea Level NC
" Theo B Jr & Jewel H; mgr leaf info serv L & M h1616 Kirkwood Dr
" Theo B III studt r1616 Kirkwood Dr
Luquire Algie W & Margt C; plmb Brown Bros Plmb & Htg h509 Hardee St
" Carl D & Eleanor C; retd h616 Hammond St

L. A. DOWNEY & SON, Inc.
GENERAL CONTRACTORS
Commercial - Industrial and Authorized Mitchell Metal Building Dealer
712 E. Main St., P.O. Box 1688 (27702)
Tel. 688-8029

JENKINS WELDING & MACHINE SHOP Inc.
"All Type Machine Shop Work"
1400 Camden Ave. (27704)
Phone 682-0922

CENTRAL CAROLINA FARMERS Inc.
FARM and HOME SUPPLIES — FEED, SEED, FERTILIZERS
CHEMICALS — HOTPOINT APPLIANCES
801 Gilbert St., P.O. Box 1452 (27702)
Phone 682-6141

FOR A PLEASANT SELLING EXPERIENCE REMEMBER THE HOUSESOLD WORD:
Bob Gunter Realty, Inc.
4007 N. Roxboro Rd. (27704)
471-1521
EXCLUSIVE HFL MEMBER SERVING DURHAM, CHAPEL HILL, AND HILLSBOROUGH.

BARNES SUPPLY CO. INC.
Purina
Dealer
Feed
Seeds
Farm Supplies
Insecticides
TEL. 286-7331
774 9th St.
(WD)
(27705)

LUQUIRE
" David H & Virginia T; formn Genl Elec h bx 491 Mineral Springs Rd Rt 6
" Eug A & Cleo S; retd h bx484 Mineral Springs Rd Rt 6
" Eug A Jr & Doris A; plumbing-heat insp City Of Durham h634 E Cranford Av
" J C mach Sperry Electro Components r509 Hardee St
" Lloyd C & Gladys C; retd h1915 Taylor St
" Margt C Mrs tchr Bethesda Bapt Ch Sch r509 Hardee St
" Virginia T sec Duke Univ & Hosp rRt 6 Bx 491
Luscher Diana L acctg clk Duke Univ & Hosp r606 Gattis St
" Robt & Diana L; emp Duke Univ h606 Gattis St
Lushene Carol sten GMAC
Lusk Earle T & Jessie; merchandiser Montgomery Ward h4910 Womack Dr
" Jessie R tchr Holt Elem Sch r4910 Womack Dr
" John A clinical assoc Duke Univ & Hosp rGreensboro NC
Luster Clinton & Belinda h2746 Weldon Ter
" Lyndia r1404 Lakeland St Apt B2b
" Michl emp Clearview Housing h1503 Lakeland St Apt G1b
" Paula L admn asst Troy Hse r2408 Owens St
" Pauline retd h1404 Lakeland St Apt B2b
" Randy r1404 Lakeland St Apt B2b
" Ronald r1404 Lakeland St Apt B2b
" Sharon r1404 Lakeland St Apt B2b
" Sherwin r1404 Lakeland St Apt B2b
Luther John S hse staff Duke Univ & Hosp r4100 Five Oaks Dr 50
" Mel T & Vi W; minister of mus First Bapt Ch h204 Chateau Rd
Lutheran Student Center 505 Alexander Av
Lutin Charles studt h2723 Brown Av Apt E
Lutterloh Buddy L & Phyllis T; slsmn Flav-O-Rich h703 E Club Blvd
" Phyllis T sec Duke Univ & Hosp r703 E Club Blvd
Luttertoh Buddy L & Phyllis J; slsmn Rigsbee Tire Sls h1808 Guess Rd
Lutz Jo Ann emp Mary Washington College h2319 W Club Blvd
" Len & Paula h1315 Morreene Rd Apt 14a
" Robt A & Sandra W; emp Ryder Sys h4319 Malvern Rd
" Worth A Jr & Eliz H; exec v-pres Wrenn-Wilson Constn rRt 1 Hillsborough N C
Luxner Laurie A sr electron microscopy tech Duke Univ & Hosp rChapel Hill NC
Luxton Donald K studt r2415 Winton Rd
" Edna F Mrs slswn Jo-Belle Millinery h2619 Holloway St
" James L & Joyce C; supvr Flav-O-Rich h2415 Winton Rd
L W's Tavern 4914 N Roxboro Rd
Lyda Jerry W emp Genl Tel r901 Chalk Level Rd Apt L4
Lyde Brenda cash Termplan Inc r1022 Rosedale Av
" Erlene studt h2506 Harvard Av
" Matha D Mrs retd h1022 Rosedale Av
" Timothy & Peggy A; with Vets Admn Hosp h1024 Sherwood Dr Apt E
Lye Jack P & Mildred; mach Wright Mach h704 Hammond St
Lyght Ann h806a Shepherd St
Lyle James E photog Olan Mills Studio rChapel Hill NC
Lyles See Also Liles
" Kenneth W hse staff Duke Univ & Hosp rChapel Hill NC
" Mary Mrs retd h2918 Kanewood Dr
" Sandra H med sec Duke Univ & Hosp rChapel Hill NC
" Wm D med dept Meth Retirement Homes r400 Formosa Av
Lyman Judy h415 Hugo St
" Richd ins agt h2505 Alston Avenue Rd
" Rob studt h704 N Buchanan Blvd
Lyn Steven & Sarah; prof NCCU h710 Chalice St
Lynam Carolyn nurse Geo W Crane Jr rAtwood Ct
" Chas slsmn Rhodes Furn r906 9th St
" Marcus W & Mary R; genl mgr treas Rigsbee Tire Sls h1712 Bedford St
" Mattie B bkpr White Optical Labs r921 Jones Cir
" Moda L retd hF4 Brogden Court Apts
" Orvis W retd h2407 Pickett Rd
" T H h4364 Alston Avenue Rd
Lynch h2106 Front St Apt J5
" B L r3614 Wishart St
" B S clerical Sperry Electro Components r2820 E Geer St
" Bonnie C sec Duke Univ & Hosp rRt 1 Bx 27 Rougemont NC
" Carrie emp Northgate Mall h107 W Chestnut St
" Clara waitress Shoney's
" Clarence R & Margt R; retd h3507 Duke Homestead Rd
" D h311 S La Salle St Apt 37m
" David electn Durham Elec
" David E & Ann M; studt h3500 Duke La
" Eliz L retd h2712 Nation Av

LYNCH
" Frances E deli mgr Winn-Dixie h1116½ Park Av
" Hilma R medications l p n Duke Univ & Hosp r3613 Wishart St
" J W nurse Duke Hosp h2613c Fayetteville St
" James & Tammy L h104 S Benjamine St
" Jane L asst dir Duke Univ & Hosp h1408 Rosedale Av
" Jane L Mrs tchrs aide Lakeview Sch h4112 Casa St
" Jane P retd r2615 Lawndale Av
" Janet H lpn Duke Univ & Hosp r2613 Fayettevlille St
" Jean B Mrs clk-typ Housing Auth h603 Carver St
" Karen K emp Genl Tel r3327c View Dr
" Lorenzo A Jr USN r1219 Fayetteville St
" Lorenzo A Rev & Lorine H; pastor White Rock Baptist Church h1219 Fayetteville St
" Loretta E studt r1219 Fayetteville St
" Lorine H Mrs librn Holton Jr Hi Sch h1219 Fayetteville St
" Mary B retd h2616 Erwin Rd Apt E10
" Ralph H tech Cine-Com r4816 Stafford Dr
" Randolph P & Renee F h303 N Hyde Park Av
" Raul & Jane; emp Nello Teer h4112 Casa St
" Renee S security ofcr N C Central Univ r303 N Hyde Park Av
" Roxanna H laby asst Duke Univ & Hosp r409 Price Av Apt C
" S E h3327 C View Dr
" Shirley M hsekpr Duke Univ & Hosp rAsheville NC
" Sidney h2510 Chapel Hill Rd
" Steve h1505 Duke University Rd Apt 1k
" Steven M & Betty; sls clk A B C Store No 3 h2820 E Geer St
" Susan tchrs aide Hillandale Elem Sch r2106 Front St Apt O5
" Tina M studt r2615 Lawndale Av
" Valare A sr clk typ Duke Univ & Hosp r1001 Carolina Av
Lynchburg Apartments 1119 Gurley St
Lyndon Anna L Mrs retd h2423 Farthing St
" Gail h2303 Lednum St Bldg B Apt C
" J C h1827 E Geer St
" Joseph R Jr & Vivian H; retd h2408 Farthing St
" Lewis h1835 E Geer St
Lynds Barbara A faculty Duke Univ & Hosp rRaleigh NC
LYNETTE'S RESTAURANT (W R Barker), Home Cooked Meals, 304 S Driver St (27703), Tel 596-2183
Lynn Audrey Mrs h2836 Chapel Hill Rd Apt 26b
" Barbara A admn Genl Tel r3211 Gibson Rd
" Becky sec Crain & Denbo rLeesville NC
" Becky emp Burl Indus h2719 Hinson Dr
" Cathy h2112a Broad St Apt 1
" Christopher C lab C & A Constn r723 Lynn Rd
" David h311 S La Salle St Apt 46d
" Della A Mrs retd h723 Lynn Rd
" Dorothy V Mrs lndry wkr Duke Univ & Hosp h1303 Alma St
" Dwight emp Reaves & Co
" Ethel W Mrs retd h1102 Worth St
" Frances key punch opr Data Servs
" Frances M emp Sys Research Development r1311 Alabama Av
" Franklin R & Eleanor; sr eng Genl Tel h2015 Ellis Rd
" Fred h1808 Hillcrest Dr
" Ira M & Gladys; retd h3202 Hope Valley Rd
" Leroy J sr baker Duke Univ & Hosp h214 Mallard Av
" Lilly M retd h714 S Buchanan Blvd
" Martha h608 S Buchanan Blvd
" Mary G research tech Duke Univ & Hosp rRt 1 Bx 296-C Hillsborough NC
" Michl G jr eng D P Co r615 Hollyridge
" Noilar T Mrs h1532 London Cir
" Robt H & Ann; sht mtl wkr Comfort Engs rRt 1 Bx 2335
" Roy & Janice W; asst mgr Howard Johnson's h2011 Bedford St Apt 6
" Saml J & Barbara A; tire slsmn Montgomery & Aldridge h3211 Gibson Rd
" Thos L trucker Mead Containers h4811 Kendridge Dr
" Tonya D data terminal opr Duke Univ & Hosp h1414 Lakeland St Apt B3h
" Victor studt h2501a S Roxboro St
" Walter L & Doris B; servmn Pub Serv h306 Pleasant Dr
" Waylon E & Hazel N; retd h3110 Gibson Rd
" Wm H retd h3608a Angier Av
" Wm S Jr prof Duke Univ & Hosp rRt 1 Bx 296c Hillsborough
" Winnie R Mrs h1202 Park Av
Lynne Willie M emp Reaves & Co
Lynts Geo W & Joan L; faculty Duke Univ & Hosp h10 Cotswold Pl
" Joan L Mrs tchr Hillandale Elem Sch r10 Cotswold Pl
Lyod Lonnie emp Duke Hosp h504 E Geer St
Lyon h1016 Ancroft Av
" See Also Lyons
" Albert C & Claudette B; emp Vets Admn h618 Nash St

HOLLAND PAINT & WALLPAPER CO. INC.
RESIDENTIAL — COMMERCIAL — INDUSTRIAL
FREE ESTIMATES
INTERIOR AND EXTERIOR
407 E. MAIN ST., CARRBORO, N.C. (27510)
PHONE 929-6015

NAVAJO TRADING POST
HARRY JOHNSON Proprietors LARRY JORDAN
JEWELRY IMPORTS GIFTS ANTIQUES
712 Ninth St., Durham, N.C. (27705) (919) 286-9685

LYON
" Ann h1011½ Sawyer St
" Annie M Mrs retd h1506 N Hyde Park Av
" Arthur & Sarah; tchr First Presby Ch Day Care h314 Elliott St
" Arth Jr r314 Elliott St
" Artintus r314 Elliott St
" Beverly A med records clk NC Mem Hosp r1711 Forest Rd
" Bill studt r1003 Lamond Av
" C G Mrs asst treas and mgr mortgage loans N C Mut Life Ins r6106 Yellowstone Dr
" Clarence J & Mildred P; whsemn Neptune h5324 Peppercorn St
" Donald F slsmn Southland Life Ins r4119 Newbern Pl
" E H h711a Green St
" Earline ofc sec EPA r402 Pekoe Av
" Edgar L musician 1711 Forest Rd h1711 Forest Rd
" Edgar R & Daisy G; mtcemn N C Mem Hosp h1711 Forest Rd
" Ella waitress Rice Hse rMission Pl
" Eva h903a Drew St
" Frank F ins agt Northwestern Mutual Life Ins Co h2016 WA WA Av
" Gary r314 Elliott St
" Geo M Jr clinical assoc prof Duke Univ & Hosp r2800 Croasdaile Rdd Apt L-8
" Glendovia J h28g Few Gardens
" Gloria J studt r304 Macon St
" Harriet A Mrs sec Lions Club Indus For The Blind h3022 Colonial Apts Apt 83d
" Helen B Mrs retd h1306 Glendale Av
" Henrietta retd h1409 Fayetteville St
" Herbert & Cath H; emp NCCU h708 Liberty St
" Herman & Lillie H; retd h1001 Onslow St
" Hester H Mrs h304 Macon St
" J Blount & Cath H; retd h1817 Hillcrest Dr
" James & Carolyn; emp Brame Specialty r909 Windcrest Rd
" Jessie Mrs retd h708 S Roxboro St
" Jimmy L handymn Blacks Indus h721 S Plum St
" Joe & Eva C; retd h903 Drew St
" Joseph A Jr clinic asst Duke Univ & Hosp h610 N Hyde Park Av
" Josephine slswn Diehl's Jwlrs rNorthside N C
" Katherine cook Rice Hse r708 Liberty
" Kenneth h405 Trent Dr
" Leonard R Jr & Ruth J; mach opr Am Tob h306 Red Oak Av
" Linda F legal sec Stubbs Cole Breedlove & Prentis r2106 Front St Apt H1
" Lori clk Swiss Colony
" Lydia emp Northern Telecom r618 Nash St
" Mabel D retd h411 Dowd St
" Marty r314 Elliott St
" Mary D typ Sheltered Work Shop r224 Monmouth Av
" Mary E studt r3616 Hathaway Rd
" Mary E sec Burroughs Wellcome h402 Pekoe Av
" Mary N Mrs asst treas Durham Merchants Assn rCreedmoor NC
" Matt retd h2616 Erwin Rd Apt 167
" Mattie R Mrs retd h1107 N Gregson St
" Melvin B hsekpr Duke Univ & Hosp h302 Red Oak Av
" Mildred P lpn Duke Univ & Hosp r5324 Peppercorn
" Minnie B Mrs emp Duke Hosp h111 E Corporation St
" P h1505 Duke University Rd Apt 8i
" Park School Halley St
" Patricia h611 Hope Av
" Paul Y & Rosa M; mach opr L & M h1337 Maplewood Dr
" Pauline S Mrs retd h224 Monmouth Av
" Pearlie M retd r1406a E Pettigrew St
" Pearlie M Mrs med sup asmblr Duke Univ & Hosp r111 E Corporation St
" R J Mrs ofc sec N C Mut Life Ins r306 Red Oak St
" R Lessie Mrs retd h2511a W Club Blvd
" Robt L & Eliz R; pres E R L Original h3616 Hathaway Rd
" Robin studt h1003 Lamond Av
" Roger h1442 Newcastle Rd Apt B1
" Sara F sr editorial asst Duke Univ & Hosp rRt 1 Bx 140 Bahama NC
" Sarah tchr First Presby Ch Day Care Center h1208 Avery St

LYON
" Sharon tel wkr Lake Royal
" Sharon detail Duke Hosp r5324 Peppercorn St
" Shirley studt h410 E Pilot St Apt J6
" Stessie maid 111 Forest Wood Dr (FH)
" Terrie D staff nurse Duke Univ & Hosp rChapel Hill NC
" Terry r618 Nash St
" Walter E asst supvr Duke Univ & Hosp r1016 Bacon St Apt G
" Wm Jr & Maybell; driver Boyce Sup h910a Carroll St
" Wm H & Mary N; collr State Dept Rev
" Willie E & Serrissa L; driver Brown Bros Plmb & Htg h423 Sowell St
" Wortham C & Eliz C; retd h1010 Dacian Av
Lyons h2752 Middleton St Apt 25a
" A D h12 Cornwallis Ct
" Alberta T hsekpr Duke Univ & Hosp r209 Nelson St
" Alburta h209 Nelson St
" Alice r314 Elliott St
" Alvin pntr D C May Co r1219 Fern Street Apt 3
" Annie D Mrs retd h1008 Drew St
" Annie J Mrs dental asst Dr Thos B Bass h2005 Apex Rd
" Barbara N hsekpr Duke Univ & Hosp rRt 2 Bx 11 Hillsborough NC
" Benj W & Florence N; lab L & M h2315 Fitzgerald Av
" Bessie M nurse Watts Hosp r2425 Cheek Rd
" Carl L & Constance L; fire equip insp Duke Univ & Hosp h2513a Ashe St
" Carl T grounds equip opr Duke Univ & Hosp rRt 2 Bx 11 Hillsborough NC
" Carol h1316 Maplewood Dr
" Cassandra F studt r2005 Apex Rd
" Charles atndt Bates Gulf Serv
" Charles A & Sally M; slsmn N C Products h111 Landsbury Dr
" Charles E lab Duke Univ & Hosp r2422 Bluefield St
" Charles S h5328 Garrett Rd
" Clarence & Johnsie; retd h115h Commerce St
" Clarence O r1207 Cornell St
" Curtis C admission & discharge interviewer Duke Univ & Hosp r1315 Morreene Rd Apt 5e
" D studt h4216 Garrett Rd Apt L34
" Dalphine hsekpr Duke Univ & Hosp r1214 N Driver St
" David r3019 E Weaver St Apt 14
" David S tchr Eno Valley Elem Sch rChapel Hill NC
" Delores M computer opr N C Central Univ rPO Bx 353 Oxford NC
" Denise h1835 Cheek Rd Apt 4a
" Donnie r1337 Maplewood Dr
" Dora data terminal opr Duke Hosp h111 Channing Av Apt 1d
" Doris h16g Few Gardens
" Doris Mrs h19 Hoover Road Apartments
" Ed & Mary; emp IBM h1835 Cheek Rd Apt 12f
" Ervin J head custdn Durham Hi Sch r2442 Bluefield St
" Florence N med sup asmblr Duke Univ & Hosp r2315 Fitzgerald Av
" Floyd N & Emma J; emp Durham Drapery h213 Thelma St
" Frances Mrs retd h11c Few Gardens
" Geo & Bernice; mach opr L&M h507 Roosevelt St
" Georgia J clinic asst Duke Univ & Hosp r2315 Fitzgerald Av
" Geraldine asst head nurse Duke Univ & Hosp r2208 Dallas St
" H D & Susan M; emp Burl Mills h3029 Wedgedale Dr
" Herbert D & Christine O h2422 Bluefield St
" Herbert D USA r2422 Bluefield St
" Hiawatha sexton First Presby Ch h1002 Fargo St
" J Ambrose studt r711 Jim Lyon Rd Rt 8
" Jack retd h312 Murphy St
" James r16g Few Gardens
" Jas h602 Hoyle St
" James retd h3307 Mordecai St Apt E
" James & Mary h3041 Wedgedale Dr
" James carp City Bd Educ r209 Nelson
" James E retd h305 Wake Pl
" Jasper & Carrie; retd h4412 Denfield St
" John L & Georgia M; food serv aide Duke Univ & Hosp h711 Jim Lyon Rd Rt 8
" Juanita C farm wkr r922a Lancaster St
" Kevin announcer W D U R rRaleigh NC
" Laurissa emp Hardee's r1214a N Driver St

BOBBY INSCOE REALTY CO. INC.
MLS MULTIPLE LISTING SERVICE
682-0361
626 Foster St. (27702)
REALTOR®

SAM'S QUIK SHOP
BEER
WINE
PARTY
SUPPLIES
GROCERIES
NEWSPAPERS
AND
MAGAZINES
286-4110
ERWIN RD. AT
EAST-WEST
EXPRESSWAY

C. C. WOODS CONSTRUCTION COMPANY, Inc.
GENERAL CONTRACTORS
Established 1933
FRANCHISED CONTRACTORS OF STRAN-STEEL BUILDINGS
2534 Chapel Hill Blvd., P.O. Box 569 (27702) Tel. 489-9116
ASSOCIATED GENERAL CONTRACTORS OF AMERICA AGC

DIVISON OF DURHAM COCA COLA BOTTLING CO.
FOR SERVICE CALL:
CHAPEL HILL 942-8511
DURHAM 383-1531
3214 HILLSBOROUGH RD. P.O. BOX 2627
DURHAM, N.C. (27705)
TRIANGLE COIN CATERERS
Professional Automatic Merchandising & Food Service
Coca-Cola

Becky Hamlett
REALTY
CO
REALTOR
MLS
Residential
Commercial
Farm and
Suburban
BUYING
SELLING
LEASING
Suite 201
Couch Building
714 Ninth
St. (27705)
TEL.
286-7693

LYONS
" Lawanda S clinic interviewer Duke Univ & Hosp r1516 Lantern Pl
" Leo & Essie H; emp U Of N C h2915 Kanewood Dr
" Leo C h419 Cornwallis Rd
" Leroy heating plant opr Duke Univ & Hosp r212 W Piedmont Av
" Louise h3019 E Weaver St Apt 14
" Louise opr Palms Beauty Salon rCreedmore N C
" Lydia h202b E Corporation St
" M h111 Channing Av Apt 8c
" Maggie H Mrs retd h309 Wake Pl
" Marjorie clk-typ U Of NC h56h Mc Dougald Terrace Apts
" Martha R h5g Mc Dougald Terrace Apts
" Mary spl accts rep Duke Univ & Hosp h901 Chalk Level Rd Apt W7
" Mary F h3706 Duke La
" Mary G Mrs h922a Lancaster St
" Mary P hsekpr Duke Univ & Hosp h2442 Bluefield St
" Melinda h4216 Garrett Rd Apt K45
" Minnie C retd h2321 W Pettigrew St
" Minnie M h3922 Duke La Apt 9
" Nannie P Mrs emp Salvation Army Thrift Store r2208 Dallas St
" Odell emp City Of Durham h2402½ Hart St
" Paul & Sarah; agt Life Ins Of Ga h1405 Lakeland St Apt C1g
" Peggy J tchrs aide Scarborough Nursery Sch r1114 N Hyde Park
" Princess h309 Wake Pl
" Renee studt r2315 Fitzgerald Av
" Robt R mgr GMAC r2407 Creekside Cove
" Roberta R Mrs maid h813 Belvin Av
" Rose P Mrs emp Mc Lean Trucking rCarrboro NC
" Serrisa L Mrs lpn Meth Retirement Homes r423 Sowell St
" Sheila Y staff nurse Duke Univ & Hosp r4216 Garrett Rd Apt B22
" Shirley r3019 E Weaver St Apt 14
" Sterling & Martha h608 Hardee St Apt E2
" Sylvester patient serv aide Duke Univ & Hosp r2735 Weldon Ter Apt 13h
" T Diane Mrs h2515 Bluefield St
" Theresa C Mrs exec asst & archival librn N C Mut Life Ins h1 Shropshire Pl
" U Thos bus driver Duke Univ & Hosp rButner NC
" W h1315 Morreene Rd Apt 5e
" W C True Value Hardware (Charles H Stevens) 2400 Guess Rd
" Wallace h14b Mc Dougald Terrace Apts
" Walter & Mabel; emp Durham Drapery h913 Clarendon St
" Walter E & Leatrice; atndt Duke Univ & Hosp h1404 Lakeland St Apt B2g
" Wm retd h510 Oakwood Av
" Wm & Beatrice B; light equip opr Duke Univ & Hosp h810 Cleveland St
" Wm P & Gladys R; retd h407 Oakwood Av
Lytle See Also Little
" Jeremy h4216 Garrett Rd Apt B10
" Pamela E staff nurse Duke Univ & Hosp r1800 Williamsburg Rd Apt 21c
" Roland P psychiatric atndt Duke Univ & Hosp rAsheville NC
" Willie R hskpr Duke Univ & Hosp h102 E Hillside Av
Lytton Norfleet G & Doris L; retd h806 Hudson Av
Lzydore Robt A h3022 Colonial Apts Apt 57a
M E H Hardware Co Inc Wm B Hinshaw Pres-Treas Mrs Margt O Hinshaw V-Pres-Sec 505 N Mangum St
M & J FINANCIAL CORP W Donald Ramsey Manager, Auto Loans, Financing And Refinancing Collateralized Personal Loans To $1500.00 "We Have The Capacity To Care" 704 Rigsbee Av (27701), Tel 682-9253
Maafo E Victor asst prof N C Central Univ rPO Bx 19541
" Eug & Victoria E; emp NCCU h7 Zepher Pl
Mabe B h311 S La Salle St Apt 14e
" Betty Jane research tech Duke Univ & Hosp r311 S Lasalle St Apt 14e
" Coy E Jr & Dorothy B; mgr Riverview Cinema h137 Chateau Rd
" P r311 S La Salle St Apt 14e
" Pat emp Young World Day Nursery & Kindergarten
Mabery See Also Mabry
" Harriet G Mrs retd h1208 Sedgefield St
Mabry h809 Louise Cir
" A r311 S La Salle St Apt 22j
" Curtis Jr psychologist City Bd Educ rPO Bx 1394
" Curtis G tchr Durham Hi Sch rPO Bx 1394
" Donald (Elec Serv Cntr) h219 W Rockway St
" Earl W hse staff Duke Univ & Hosp r5305 Falkirk Dr

MABRY
" Linda cash-hostess Honey's Drive-In rRockway St
" M h1315 Morreene Rd Apt 3b
" Mabel H Mrs retd h609 Dunbar St
Mac Mary S hsekpr Duke Univ & Hosp r613 Hurley Rd
Mac's Grocery (John A Mc Rae) 719 Hopkins St
Macabe Linda slswn Motherhood Maternity
Macabees Jim & Cindy; emp Uzzle Cadillac Oldsmobile h2101 University Dr
Macauley Willie h26e Few Gardens
Macbroom Cecil L & Betty L h2302 Albany St
Mac Caughelty Naomi S Mrs sr acctg clk Duke Univ & Hosp h802 Green St Apt E3
Mac Diarmid Joan h3011 Pratt St Apt Q
Mac Donald See Also Mc Donald
" Eve L emp Burrough Wellcome h3604 Dover Rd
" Kath C asst head nurse Duke Univ & Hosp rHillsborough NC
" Lois musician Duke Univ & Hosp rRaleigh NC
" M h1911 Erwin Rd Apt K
" Peg (Laurel Hill Antiques)
" Roy A studt r2624 Winton Rd
" Susan H prof liby staff Duke Univ & Hosp h1008½ Gloria Av
" Wade B & Barbara A; tchr Rogers-Herr Jr Hi Sch h2624 Winton Rd
" Wade B Jr studt r2624 Winton Rd
Mac Donald's Wayne Riggsbee Mgr 2505 Chapel Hill Blvd
Mac Dougal h2701 Lawndale Av
Mac Duffy Ruth mach opr Lions Club Indus For The Blind r210 S Guthrie Av
Mace h2729 Brown Av Apt J
" Hugh L & Susan Q h1304 Vickers Av
" Linda W staff asst Duke Univ & Hosp rRt 1 Bx 107e Efland NC
" Wm H & Beatrice P; retd h516 Barnes Av
Macer Dominic h3301 Shannon Manor Apt 13e
Mac Farlane Jerould C admn Genl Tel r5610 Greenbay Dr
Machalek Linda M staff nurse Duke Univ & Hosp r311 S La Salle St Apt 31a
Machaner C h1013a Rosehill Av
Machemer Christine clinical asst prof Duke Univ & Hosp h2122 Campus Dr
" Robt prof Duke Univ & Hosp r2122 Campus Dr
Mac Ilwaine Wm K IV hse staff Duke Univ & Hosp r1020 Sycamore St
Mac Ilwinen Jean Mrs tchr Northern Hi Sch rChapel Hill N C
Mac Innes Karen counselor V I P Personnel Consultants r411 Melaine Ct
Mac Intosh Wayne R clinical coordinator Duke Univ & Hosp rRt 1 Hurdle Mills NC
Mac Intyre See Also Mc Intyre
" Hazen mgr Habersham Plantation Country Store r4100 Five Oaks Dr
Mack Addie N Mrs prsr Model Lndry h817 Belvin Av
" Adolphus D lab Sou Ry
" Alease C medications lpn Duke Univ & Hosp rRt 2 Bx 406
" Almertia hC2 Mutual Ct
" Angerlain studt h305b Cornwallis Rd
" Audrey h804 Glendale Av
" B E emp Ligg & Myers Tob r1611 Duke University Rd Apt 12e
" B E h1700 Chapel Hill Rd Apt 5a
" Benj A Rev pastor Morehead Avenue Baptist r2204 Dallas St
" Bobby L appr Modern Elec r4216 Garrett Rd A20
" Brenda B sr ins claims processor Duke Univ & Hosp h1835 Cheek Rd Apt 1b
" Charlie N r1508 Concord St
" Cora retd r804 Glendale Av
" Donald r1214 Sedgefield St
" Donna M Mrs clk N C Mut Life Ins r804 W Maynard Av
" Dora maid h53e Mc Dougald Terrace Apts
" Eliza B Mrs retd h1218 N Roxboro St
" Ellen T research tech Duke Univ & Hosp h608 Hardee St Apt A6
" Ethel retd h1212 Worth St
" Fannie h1214 Sedgefield St
" Gwen dietary Duke Hosp r36a Mc Dougald Terrace Apts
" Gwendolyn h415 E Pilot St Apt A3
" Gwendolyn dietary serv aide Duke Univ & Hosp r36-A Wabash Av
" Harry h1113 W Proctor St
" Ida M Mrs dietary serv aide Duke Univ & Hosp h807 Dowd St
" James cook Blair Hse rCarroll St
" Janice coordinator Duke Univ & Hosp h3536 Mayfair St Apt 205
" Jeanette retd h111½ Erie St

Admiral
DUAL-TEMP
GLASGOW'S COLOR T.V. SERVICE
ADMIRAL — MOTOROLA — G.E. — SONY — SANYO
SERVICE ON ALL MAKES AND MODELS
RCA Solid State
2030 GUESS RD.
TEL. 286-7971

BILLY WILLIAMS HAIRSTYLING, Inc.
Phone: 471-1701
2910 Roxboro Rd. 27704
Any Type of Cut or Style

MACK
" Jennifer N computer opr Duke Univ & Hosp r2204 Dallas St
" Jerry & Tomie; emp IBM h1435 Newcastle Rd Apt C1
" Johnetta msngr Duke Univ & Hosp r36a Mc Dougald Terrace Apts
" Joseph retd r804 Glendale Av
" Josephine h4216 Garrett Rd Apt A20
" Judy emp Duke Univ & Hosp h910 W Trinity Av Apt 5b
" Judy A composer-typ Duke Univ & Hosp r806 Carroll St
" Judy A clk typ Duke Univ & Hosp r2618 Bluefield St
" Kirby & Linda; emp Sou Ry h822 Justice St Rt 8
" Kitora h1424 Wyldewood Rd Apt C1
" Letha Mrs cafeteria C C Spaulding Sch h36a Mc Dougald Terrace Apts
" Nancy J tchr Neal Jr Hi Sch r508 Uzzle St
" Paula B asst prof N C Central Univ r5923 Granite Pl
" Ralph M emp Neal Jr Hi Sch r804 W Maynard St
" Ralph M emp City Of Durham h718 S Plum St
" Richd studt h530 Hardee St Apt D7
" Robt hlpr Durham Sandwich
" Robt & Mamie; emp L&M h1506 Wabash St Apt A1b
" Roy & Nancy; mobile catering rtmn Triangle Coin Caterers r508 Uzzle St
" Sarah h1020a Sherwood Dr
" Sarah h111 Channing Av Apt 9d
" Teddy studt r1101 Carroll St
" Tomie J emp Genl Tel r1435 New Castle Rd Apt C1
" Tracy D & Mary L h1022b Lancaster St
" Valor H data terminal opr Duke Univ & Hosp rRt 1 Bx 249b Hillsborough NC
" W r1309 E Main St
" W Norwood & Margt P; retd h1109 S Alston Av
" Wm B & Paula; maitre d' Hope Valley Country Club r5923 Granett Pl
" Willie & Lizzie; retd h823b Glendale Av
Mac Kenzie See Also Mc Kenzie
" Josh T Rev & Betty G; pastor St Stephen's Epis Ch h9 Kimberly Dr
Mackesson Barbara emp Murdock Center h2318 Broad St
Mackey h106 Radcliff Cir
" Jan mgr Big Dipper
" Pamela L pharmacy tech Duke Univ & Hosp rChapel Hill NC
" Peggy P med records clk Duke Univ & Hosp r2727 Edmund St
" Sonya studt h202 Alexander Av Apt D
" Wm F Jr clinical assoc Duke Univ & Hosp rChapel Hill NC
Mackham Curtis r121 W Chestnut St
Mackie David & Annie h1503 S Alston Av
Mac Kintosh Anne staff asst Duke Univ & Hosp rRt 1 Hurdle Mills NC
Mackley E J mgr Durham Union Bus Sta h1829 Front St Apt G11
Macklin h1220 Monticello Av
" Jas A & Rachel A h709 Parker St
" Joyce G lpn Duke Univ & Hosp r1106 Douglas St Apt D328
" Lucille h3421 Glasson St Apt E
" Wm emp RTI h1106 Douglas St Apt D328
Mac Lagan Pamela S tchr Durham Hi Sch r718 Churchill Dr Chapel Hill NC
Mac Lauchlan Virginia C sr clk typ Duke Univ & Hosp h803 Lancaster St Apt C
Mac Lelland Grace retd h803 Lancaster St Apt D
Mac Leod Edith M med supply supvr Duke Univ & Hosp r1707 E Main St
Mac Millan Cameron h2201 Morehead Av Apt 50
" Julie P data tech Duke Univ & Hosp rChapel Hill NC
Mac Neil See Also Mac Neill Mc Neal Mc Neil Mc Neill And Mc Niel
" Laura h22f Mc Dougald Terrace Apts
Mac Neill Kenneth L eng Genl Tel r5001 Mandel Rd
" M H genl acctg supvr Sperry Electro Components r5001 Mandel Dr
" Mary A h116b N Hyde Park Av
Macom Eliz asst supvr Duke Univ & Hosp r1500 Duke University Rd Apt K-2-B
Macon Christine r805a Fargo St
" Eliz hK2b University Apartments
" Quinton D mgr Regina's Gift Gallery

MACON
" Willie R & Ilean B; butler Burlington Indus h225 Archdale Dr
Macorkle Geraldine Mrs emp Am Tob h205 Stokes St
Mac Pherson See Also Mc Pherson
" Annie retd r2022 Bivins St
Mac Queen See Also Mc Queen
" Jack slsmn Liberty News & Beverage rChapel Hill
Mac Rae See Also Mc Crae Mc Cray Mc Crea And Mc Rae
" Ervin & Carrie W; emp City Of Durham h1205 Bacon St
" John L & Ola W; retd h1524 London Cir
" Theo H Jr retd h406 S Briggs Av
" Thos H emp City Of Durham h217 N Hoover Rd
Macy Marshall & Penny h1733 Grady Dr
Mad Carolyn instructinal staff Duke Univ & Hosp r3525 Mayfair St
Maddox See Also Mattox
" Brenda J sr acctg clk Duke Univ & Hosp r2009 West Club Blvd
" David G studt r2750 Mc Dowell Rd
" Geo L & Evelyn G; faculty Duke Univ & Hosp h2750 Mc Dowell Rd
" John W Jr & Willie C; retd h3700 Rivermont Rd
" Marvin E & Mamie C; retd h1810 Guess Rd
" Randall W & Mildred (Mitt's Nitts) r113 Radcliff Cir
" Randall W & Mildred W (Mitt's Nitts) h113 Radcliff Cir
" Roselyn M ofc mgr U N C-C H Institute Of Outdoor Drama h1713 N Roxboro Rd
MADDOX-STAFFORD STONE WORKS CO INC (John H Bost Sr), Memorial Built For Those Who Love And Remember, Monuments And Markers, 120 Hardee St (27703), Tel 682-5375
" Terry L & Roselyn M; univ admn U N C-Ch Graduate Admissions Ofc h1713 N Roxboro Rd
Maddrey Lloyd F Jr & Nannie; linotype opr Durham Herald rHillsboro NC
" Mozelle retd h2616 Erwin Rd Apt 145
Maddry Tom dock supvr Smith Transfer
Maddux Joe (Maddux Sup) rGreensboro NC
" Supply Co (Joe Maddux) 3140 Hillsborough Rd
Madel Lazaro J assoc prof Duke Univ & Hosp rChapel Hill NC
Madey Doren asst project dir Natl Testing Serv r221 Anderson St Apt D
" Doren h3086 Colony Rd Apt E
Madhi Muhsin & Johnni; emp Pest Control h1703 Sherman Av
Madhukar Choksi drftsmn Glenn A Eason r1416 Wyldewood Rd Apt D1
Madison Doris h4e Mc Dougald Terrace Apts
" Ricky studt r4e Mc Dougald Terrace Apts
Madison's (Madison L Efland) 611 Wellons Village Shop Cntr
Madlin Denise emp Duke Hosp r1208 Liberty St
Madona Harry R & Jean; emp Emerald Tool h3022 Colonial Apts Apt 15b
Madras Michl J emp Genl Tel r3003 Quincemoor Rd
Madren Pamela M sec Duke Univ & Hosp rRt 3 Bx 56 Concord NC
Madriaga V T mach Sperry Electro Components r1200 Leon St Apt G4
Madura James h220 Dacian Av
Madzinioyo Verdrey tchr Lowe's Grove Jr Hi Sch rChapel Hill NC
Ma Gaha Susan E h311 S La Salle St Apt 35i
Magarahan Michl sls rep L K B Instruments r311 S La Salle St Apt 29i
Magas h612 Bacon St
Magat Wesley A faculty Duke Univ & Hosp rWillett Rd Rt 2 Bx 474
Magedanz Joyce M emp Vets Admn h818 Nancy St
Magid Alan D & Merry J; research assoc Duke Univ & Hosp h505 Bon Air Av
Magill Michl K hse staff Duke Univ & Hosp h300 Swift Av Apt 22
Maginn Sarah T admn asst Institute For Parapsychology
Maginnes Bristol dir Duke Univ & Hosp r2724 Heather Glen Rd
" Diana C equal opportunity splst Duke Univ & Hosp
Magness Linda asst prof Duke Univ & Hosp r3025 Mayfair Dr Apt 201

MATTHEWS & FARROW INC.
COMPLETE AUTOMOBILE SERVICE
315 Rigsbee Ave. (27701)
688-4979 and 688-7176

MARIE AUSTIN REALTY CO., Inc. REALTORS
We Sell Wall To Wall Happiness Look For The Pink Sign
- Residential
- Commercial
- Farm Properties
- Custom Designed Homes

Multiple Listing Service

1204 Broad St.
Durham, N.C.
(27701)

Tel.
688-2304

OLIVETTI SYSTEMS
ROWE BUSINESS EQUIPMENT
2514 University Dr. (27707) 489-2319

GANN INDUSTRIAL SUPPLIES & MACHINE SHOP
MUNICIPAL SUPPLIES — CLOW VALVES — MILWAUKEE ELECTRIC TOOLS
FIRE HYDRANTS — AIR COMPRESSORS — BOILER INSTALLATION — REPAIRS
PVC-CAST IRON PIPE — CEMENT ASBESTOS PIPE
312 S. Miami Blvd., P.O. Box 11618 (27703) Phone 596-8178 Wats Tel. (800) 672-8555

MAGNESS
" Wm B & Lucille H; tile mech Colonial Tile h1010a Clarendon St
Magnin Paul h311 S La Salle St Apt 39t
Magor See Also Major And Majors
" Carol A E studt r3555 Hamstead Ct
" J K & Doreen; prof State Univ h3555 Hamstead Ct
Magrath Don P agt Western & Sou Life Ins rChapel Hill NC
Maguire Robt T hse staff Duke Univ & Hosp r1423 Pennsylvania Av
Magurean Maxine B Mrs sr teller Wachovia Bk & Tr r3325 Alabama Av
" Nicholas E & Maxine B; asst chem L & M h3325 Alabama Av
Magwood Oliver retd r507 Gurley St
Magyar Joe M & Janet; driver Epes Transport Sys rRt 3 Bx 84 Fuquay-Varina NC
" John J h1447 Newcastle Rd Apt D2
Mahaffey David W & Lillie S; mgr Swift & Co r5422 Russell Rd
" Lillie S tchr aide Oak Grove Sch r5422 Russell Rd
Mahaley M Steph & Jane L; phys UNC h3940 Nottaway Rd
Mahammed Oliver & Rhonda K; mtce tech RTI h2611 Atlantic St
Mahan Judy hygienist Riley S Stallings Jr r341 Duke Manor Apts
MAHDI MUHSIN Johnni; President Urban And Industrial Pest Control Co Inc, 2415 Fayetteville St (27707), Tel 682-1821, h1703 Sherman Av (27707)
Mahedon Wm H emp Duke Univ & Hosp h3600 Tremont Dr Apt B2
Maher Jack h700 Morreene Rd Apt J4
Maheshwary Avinash C & Indu R; prof library staff Duke Univ & Hosp h1010 Wyldewood Rd
Mahla Eliz C h3022 Colonial Apts Apt 86a
Mahmoud Larry N plastic or asst Duke Univ & Hosp r403 Brant St
" Ramadan h2200 Elder St Apt 4
Mahoney h2752 Middleton St Apt 27f
" Edw P faculty Duke Univ & Hosp r2836 Chapel Hill Rd Apt 22-H
" Jane A asst admn Duke Univ & Hosp r2752 Middleton St Apt 27-F
" R H h2836 Chapel Hill Rd Apt 22h
" Sheila A research assoc Duke Univ & Hosp r805 Louis Cir Apt 40a
" Z h805 Louise Cir
Mahony Cheryl hse staff Duke Univ & Hosp rBx 522 Rt 2
Mahood J Bradley slsmn Fisher Scientific h4216 Garrett Rd Apt K35
Mahorney Steven L hse staff Duke Univ & Hosp rChapel Hill NC
Maiden Martha h1314 Glendale Av
Maier Charles S faculty Duke Univ & Hosp r209g Alex Av
" Geo & Patricia; emp EPA h1433 Clermont Rd
" Geo h311 S La Salle St Apt 8a
" Mich studt r302 Oregon St Apt E
" Steven F faculty Duke Univ & Hosp rChapel Hill NC
Mailey Jerry & Sharon; studt h1015 Arnette Av
Main Event A C Williams Mgr 202 Northgate Shop Center
Maine Doreen emp Durham Lndry & Dry Cln r1020 Onslow St
Maines Lin emp Home Security Life rRt 1 Bx 277b Timberlake
Mainor Gladys H tchr Holt Elem Sch h2102 Concord St
Mainwaring J Wesley Jr & Lois S; dentist County Health Dept rChapel Hill N C
Maisto Patk J & Lou P; mech Clark & Sorrell h5218 Shady Bluff St
Maitland Alex III clinical assoc Duke Univ & Hosp rAsheville NC
Majied Deborah clk Wachovia Bk & Tr r2211 Emerson Pl
Major See Also Magor And Majors
" Beth tchrs aide Hillandale Elem Sch r909 Clarion Rd
" Billy E & Theresa M; assoc dir physical serv Durham County Hosp h128 Argonne Dr
" Howard L & Eliz K; mechanical eng Duke Univ & Hosp h909 Clarion Dr
" Lutie H Mrs h300 Swift Av Apt 5
Majors Ada M hsekpr Duke Univ & Hosp h1511b N Alston Av
" David & Eliz h901 Chalk Level Rd Apt U2
" Donice emp Mech & Farmers Bk
" Frances tchr City Sch Bd h1301 W Leon St Apt B
" Isabelle N clk N C Mut Life Ins rRoxboro NC
" Wm h1510 N Hyde Park Av
Makachinas Carol A lpn Duke Univ & Hosp h4823 Revere Rd
" Thad T research tech Duke Univ & Hosp r4823 Revere Rd
Maker John L & Julia E; reporter Durham Herald h2016 Sunset Av

MAKINS
Makins h925 Lambeth Cir
Makkawy H A h311 S La Salle St Apt 33k
Makler Stefani real est agt h1106 Douglas St Apt C326
Malaffey Doris A instr N C Central Univ rChapel Hill NC
Malanga Anna M Mrs (Annamaria's Pizza Hse) r107 W Club Blvd
" Bartholomew V & Anna M (Annamaria's Pizza Hse) h107 W Club Blvd
" Rosa emp Annamaria's Pizza Hse r107 W Club Blvd
Malbone Lisa studt r203 Watts St
Malcom Darrell D sht mtl hlpr Comfort Engs rRt 3 Bx 27b Hillsborough NC
" Jenny slswn The Prnt Shop rChapel Hill
Malechai Jessie retd r506 S Briggs Av
Malechek David It tchr Northern Hi Sch r624 S La Salle St Apt 5-E
Malecki Deborah A staff nurse Duke Univ & Hosp r2920 Chapel Hill Rd Apt 20c
Maleli Michl h401 Downing St Apt C
Malette Eva H Mrs h1512 Rosewood St
" Stanford studt r1512 Rosewood St
Malibu Apartments (Allenton Realty Co) 2415 Vesson Av
Maline Dennis h2201 Morehead Av Apt 10
Malinowsky Douglas P & Deborah; studt h2030 Bedford St Apt 20
Mallard Harvey M & Eleanor W; retd h2118 Wilson St
" Harvey M Jr emp Genl Tel rHillsborough NC
" James Q & Jean M; mtge loan ofcr Central Caro Bk & Tr h2113 Pershing St
" Jeane broker Century 21 M D Fletcher rRt 1 Bx 47 (Hboro)
" John F interviewer State Emp Security Comn rChapel Hill NC
MALLARD JUNIUS H
& Elizabeth D; Vice-President-General Manager Kenan Oil Co Inc 3205 Hillsborough Rd (WD; 27705), Tel 383-2541, r Cambridge Rd (HV), Tel 489-9210
" Margt L Mrs retd h2011 WA WA Av
" R L retd h131 Southerland St
" Robt retd h1105 Watts St
Mallatratt J h1315 Morreene Rd Apt 4k
" Lee staff nurse Duke Univ & Hosp r1315 Moreene Rd Apt 4k
Mallery Jo Ann h1315 Morreene Rd Apt 5d
" Jo Anne h1463 Newcastle Rd Apt A1
Mallette B h900 W Trinity Av Apt 8
Mallie K studt h2009 Southwood Dr Apt 20
Mallie's Beauty Salon (Mrs Mallie D Dawkins) 612½ Lakeland St
Mallison Vara J Mrs retd h2616 Erwin Rd Apt B1
Mallor Darnell h617a Arnette Av
Mallory Lee P food serv aide Duke Univ & Hosp r2609 Owen St
Mallott Karen M Mrs h1111 Clarendon St
Malloy Angeletta emp Burroughs Wellcome Co r1213 Lincoln St
" Brenda L r1213 Lincoln St
" Carol casualty undwrtr Eaves Ins Agcy Inc rRt 1 Box 1a Creedmoor N C
" Danl studt r1601 Sedgefield St Apt C
" Geo hB5 Westover Park Apts
" James E pipe layer Pub Serv h703b Gray Av
" John r710 Linwood Av
" John & Pauline; emp IBM h10 Kramer Pl
" Lonnie hd teller Northwestern Bk r1502 Lakeland St Apt Efd
" Mae Helen dietetic unit supvr Duke Univ & Hosp h3210 Fayetteville St
" Mattie C Mrs retd h710 Linwood Av
" Pauline h1835 Cheek Rd Apt 18a
" Priscilla sten N C Central Univ r3108 Wedgedale Dr
" Yolanda E msngr Duke Univ & Hosp r1502 Lakeland St Apt D
Malmquist Carita S Mrs bkpr Herbert Malmouist r2007 Wilson St
" Herbert (H C M Antiques)
" Herbert E & Carita S; phys 628 Gary Plaza h2007 Wilson St
Malon Bobby emp Burl Mills r1613 Angier Av
Malone Allie h11 Hoover Road Apartments
" Charles E h300 W Trinity Av Apt 8
" Charles E & Essie S; mgr Midway Sport Shop h646 Troy St
" Clarence C retd h412 Pekoe Av
" Clarence C Jr & Margt H (Malone Johnson De Jarmon Spaulding) h1013 Akron Av
" Danl studt h4216 Garrett Rd Apt H22
" Dennis r910 Chester St
" Dorothy M patient serv aide Duke Univ & Hosp h115a Commerce St
" Emma J dietary wkr Meth Retirement Homes r3418 Mordecai St Apt D

REALTOR®
JACKIE WOODS REALTY
477-2138
3645 Guess Rd.
27705

THE MUSIC SERVICE INC.
INSTRUMENT LOCATING SERVICE
BROKERS OF NEW AND USED MUSICAL INSTRUMENTS AND EQUIPMENT
BUY, SELL, TRADE OR CONSIGN
706½ 9th St. (27705) Tels. 286-9897 and 286-3530

PRITCHARD PAINT & GLASS CO
Glass, Mirrors, Windows, Plastics, Shower Doors, Paints and Sundries
AUTO GLASS REPLACEMENTS OUR SPECIALTY
3172 Hillsborough Rd., P.O. Box 2897 (27705) Tel. 383-1581

MALONE
" Gail B Mrs rn Mc Pherson Hosp r2809 Greenlane Dr
" Gilbert & Jean; emp Wright Sch h717 Berwyn Av
" J C h3512 Chapel Hill Rd
" J Robt & Sudie P; retd h1312 N Gregson St
Malone Johnson De Jarmon & Spaulding Members C C Malone Jr, M E Johnson, Le Marquis De Jarmon, C C Spaulding Jr, Associates George W Brown, Albert L Willis Attorneys-At-Law, 705 Kent St, PO Box 867 (27701), Tel 489-6583
" Lila h9 Hoover Road Apartments
" Linda h2030 Bedford St Apt 18
" Lisa emp Record Bar
" Lois D h1406 Holloway St
" Madeline S Mrs tchr Lakewood Sch r2506 E Weaver St
" Margaret H Mrs tchr Durham Hi Sch r1013 Akron Av
" Maureen h700 Morreene Rd Apt F16
" Nathl emp Gold Kist h409d Price Av
" Patk mgr Manuella's Restr h401 E Maynard Av
" Rebekah Y Mrs tchr Hope Valley Elem Sch r3401 Dover Rd
" Robt B sr physician's assoc Duke Univ & Hosp r2809 Greenlane Dr
" Ruth C Mrs retd h910 N Driver St
" Terry R & Rebekah A; adjunct assoc Duke Univ & Hosp h3401 Dover Rd
" V D driver Wells Fargo
" Vallie h1101 N Driver St
" W E Plumbing Co (Winfred E Malone) contr 309 Bon Air Av
MALONE WILLIAM P & Madeline S; Director North Carolina Central University Office Of Development Executive Director Of North Carolina Central University Foundation, 1801 Fayetteville St (27707) Tel (919) 683-6369 Extns 6292 And 6369
" Winfred E & Leo M (W E Malone Plmb) h309 Bon Air Av
Maloney Edw J staff nurse Duke Univ & Hosp h914 Dacian Av
" James I Jr sr electronics tech Duke Univ & Hosp rHillsborough NC
" Lisa mgr Pantry Food Stores r3306 Shannon Rd
Malony Myrtle h2800 Croasdaile Rd Apt H4
" Sara K Mrs reg nurse Meth Retirement Homes r200 Seven Oaks Rd Apt 2b
Malpass Donald H emp Kentucky Fried Chicken r311 W Trinity Av
" Tom H h311 W Trinity Av Apt 3
Maltbie Allan A asst prof Duke Univ & Hosp rChapel Hill NC
Malton Karl junk hauler h612 King St
Malugen James R instlr-reprmn Genl Tel rRt 1 Bx 110a Stem NC
Mamis Sandling r809 Glenco Rd
Management Improvement Corp (Am-financial Servs) 433 W Main St
" Improvement Corp Of America 111 N Corcoran St Rm 630
" Improvement Corporation Of America 617 Morehead Av
Manasse Ernest M & Marianne B; retd h2415 Cascadilla St
Manchester Apartments (Richd A Birgel) 813 Lancaster St
" Dean A & Eliz; retd h2616 Erwin Rd Apt C9
Mandel Patricia A arts & crafts instr Duke Univ & Hosp r878 Louise Cir
Mandell James & Valerie F; phys UNC h5305 Revere Rd
Mandetta Anne F faculty Duke Univ & Hosp r2609 Elgin St
Mandeville Lisa K staff nurse Duke Univ & Hosp r3523 Mayfair St Apt 202
Mands Margarete D h1015 Carolina St
Mandt-Rauch Ralf emp Jackie Woods Rlty r5216 Kerley Rd
Mandy Essie B Mrs retd h1101 S Roxboro St
" John D & Willa F; hsekpr Duke Univ & Hosp h1007 E Club Blvd
Mane Concern Hair Sytling The (Nellie Simpson) 2816 Chapel Hill Rd
Maness Danl D emp Tri-State News Inc h1308½ Clarendon St
" David J studt r127 Chateau Rd
" Flora R Mrs h918 9th St
" Floyd N & Martha C; retd h410 W Maynard Av
" Grace P Mrs retd h3107 Dixon Rd
" Julian W & Emily T; slsmn J J Haines Co h127 Chateau Rd
" Linda studt r410 W Maynard Av
" Martha C Mrs clk J Southgate & Son r410 W Maynard Av
" Michl M studt r127 Chateau Rd

MANESS
" Thos Lee clm rep Crum & Forster Ins Co's r28g Valley Terrace
Manfred Ruth admn asst Durham Chamber Of Commerce r2015 Yearby Av Apt J
Mang Omoji h2752 Middleton St Apt 23b
Mangano h311 S La Salle St Apt 28m
Manges Dean R tchr Hillside Hi Sch h5213 Shagbark Dr
" Jonnie W Mrs tchr Carrington Jr Hi Sch r5213 Shagbark Dr
Manglos Steph H h1000 N Duke St Apt 29
Mangom James A hlpr Don's Plmb r1208 N Roxboro
" Ronald electn Durham Elec rRougemont NC
Mangrim Wm W h1412 Wyldewood Rd Apt B2
Manguin Eliz retd h2616 Erwin Rd Apt 171
Mangum h331 Fleming Dr
" h305 W Geer St Apt 1
" Alice F food serv aide Duke Univ & Hosp h1023a N Buchanan Blvd
" Alice M Mrs cafeteria wkr Carrington Jr Hi Sch r5633 Roxboro Rd
" Alicia A hostess L & M r332 Junction Rd
" Allan G kitchen hlpr Croasdaile Country Club r2418 Shenandoah Av
" Alton P & Nancy; ofc supvr D P Co rRt 1 Bx 426 Bahama NC
" Annie h512½ Burlington Av
" Barbara B Mrs und asst Crum & Forster Ins Co's r901 Chalk Level Apt K6
" Barry C med tech Duke Univ & Hosp r2115 Engelwood Av
" Bessie M Mrs h510 Gattis St
" Betsy tchr Westminster Kindergarten rRt 7 Bx 269a
" Betty F l p n Duke Univ & Hosp r1209 Clinton Rd
" Beverly maid Washington Duke-Best Western
" Beverly B emp Genl Tel h4216 Garrett Rd Apt C8
" Beverly T Mrs undwrtr Crum & Forster Ins Co's rRt 1 Bx 315-C Bahama NC
" Billie M emp Genl Tel r321 Cheryl Av
" Blanche A Mrs battery flr Burl Indus h1500 Green St
" Bobby W & Betty; switcher Pilot Frt Carriers h4307 Chapel Hill Rd
" Bonnie L studt r2115 Englewood Av
" Bruce & Margt G; driver Nello L Teer Co h2208 Carver St
" Bruce & Sarella; formn Earl J Latta Inc rGoodwin Rd Rt 8
" C h1209 Linwood Av
" Cafe (Wm H Green) 513 Rigsbee Av
" Carlie W asst firemn Sou Hi Sch rRt 1 Bx 206 Wake Forest NC
" Carolyn L staff nurse Duke Univ & Hosp r700 Morreene Rd Apt M12
" Cath C studt r1507 Edgevale Rd
" Charlie & Vivian; emp Home Security Life h1835 Cheek Rd Apt 14f
" Charlie & Nellie; asst mgr Cards'n Such h2716 Weldon Ter
" Clarence D & Myrtle F; retd h2516 Englewood Av
" Danny R atndt Triangle Coin Caterers r5334 Roxboro Rd
" Deborah emp Motherhood Maternity
" Debrah R vet med tech Guess Rd Animal Clinic r6011 Charlanna Dr
" Donna H sec Duke Univ & Hosp r6423 Whitt Rd
" Dwight h700 Morreene Rd Apt M12
" E F h1315 Morreene Rd Apt 10d
" E H & Sarah h105 Higbee St
" Earl W & Muriel S; retd h2713 Cammie St
" Ed driver Burnham Van Serv r1209 Clinton St
" Eliz reservationist Triangle Travel Agcy
" Eliz O studt r1507 Edgevale Rd
" Eloise r1406 N Alston Av
" Emma R Mrs retd h2006 Faucette Av
" Emma S Mrs tchr aide Bethesda Elem Sch rRt 1 Bx 308 Rougemont NC
" Erbie W & Myrtle S; retd h2711 Beck Rd
" Ernest & Ruth; eng aide D P Co rBx 396d S Lowell Rd Rt 1
" Ernest L studt r1500 Green St
" Estelle S Mrs retd h214 N Hyde Park Av
" Etta B sr clk Genl Tel rP O Bx 15455
" Eula L patient serv aide Duke Univ & Hosp r915 Chester St
" Evangeline h106 Barnum St

TYNDALL'S FORMAL WEAR
South Square Mall
Phone 489-7088
Formal Wear - Sales and Rentals

Deluxe Products Inc.
WATERFINE MIRACLE WATER
SALES AND SERVICE
Water Conditioning
510 FOSTER ST. (27701)
TELS. 682-1298 and 682-8226

RESIDENTIAL LAND COMMERCIAL PROPERTY MANAGEMENT
REALTOR MLS
HUDSON REALTY
Pioneer Warranty
3540 Roxboro Rd., Durham, N.C. (27704)
Office Tel. (919) 477-9845 Nights Tel. Ed and B. J. Hudson — 383-1900

CARDEN PRINTING COMPANY
Forty-two years of experience, quality, and service all combine to insure the finest offset printing available in the Durham area. We also offer excellent Quick Copy service and prices.
P.O. BOX 15058 • 3557 ROXBORO ROAD • DURHAM, N.C. 27704 • 919-477-2193

FOR YOUR BEST ADDRESS
USE ZIP CODE
MR. ZIP
U.S. MAIL

MANGUM
" Evelyn F lpn Duke Univ & Hosp r1315 Morreene Rd Apt D10
" Fannie N hskpr Duke Univ & Hosp r301 W Alton St
" Faulk S h904 Midland Ter
" Flonnie retd h2613 Kirk Rd
" Flora D Mrs retd r1517 Ruffin St
" Geo h501 Du Pont Cir Apt 23
" Georgia studt r510 Gattis St
" Gordon Jr lab Borden Brick & Tile
" Guthrie & Erva O; supvr Pepsi Cola h11 Fellowship Dr
" Hallie K Mrs retd h907b Park Av
" Harlan & Linda; tool & die mkr Bunker-Ramo h2100 Dartmouth Dr
" Harvey L & Mildred B; bldg eng Central Caro Bk & Tr h3208 Alabama Av
" Hazel A Mrs cafeteria wkr Carrington Jr Hi Sch h4426 Ryan St
" Herbert & Cenobia H; asst Vets Admn h901 Chalmer St
" Illa maid Washington Duke-Best Western
" India studt r301 Alton St
" Iola emp L & M h1835 Cheek Rd Apt 14d
" Irene S Mrs sec asst mgr Croasdaile Country Club h2418 Shenandoah Av
" Iris (Dairy Freeze) r915 Fiske St
" Isaac J & Ethel C; retd h3704 Crabtree Av
" J cook Bean Pot Restr
" J Carroll h3300 Shannon Manor Apt 9c
" Jacqueline sec Duke Univ & Hosp r113 W Lavender Av
" James h2802 Beck Rd
" James & Mammie L; retd r1812 Alston Avenue Rd
" James A bldgs & grounds clk County Bd Of Educ rPO Box 105 Bahama NC
" James D & Katie P; clk PO h2807 Davie Dr
" James E & Maybelle C; ward hd Burl Indus h1117 Kent St
" James G & Joyce W h3529 Mossdale Av
" James M & Maxine L; prsmn Durham Herald h2016 Carver St
" James M br mgr Dealers Sup rNorthside NC
" James W servmn Caro A-C Serv rBx 114 Bahama NC
" Jean C Mrs nurse Charles O Humphries r1406 Barcliff Pl
" Jennie r105 Higbee St
" Jesse C & Ruth G; retd h2403 Thorne St
" Jesse C Jr teletyre opr Durham Herald r3300 Shannon Rd Apt 9c
" Joblansky & Valinda h2200 Elder St Apt 1
" Joel H & Josephine M; ticket agt Durham Union Bus Sta h2420 E Geer St
" Johnnie h3020 E Weaver St Apt 15
" Joyce P staff nurse Duke Univ & Hosp r3000 Glendale Av
" Kath S dental asst Duke Univ & Hosp r7114 Garrett Rd
" L Scott waiter Croasdaile Country Club
" Lena W Mrs r1012 Carolina St
" Lether P lpn Duke Univ & Hosp r1835 Cheek Rd Apt 19c
" Lewis & Marion; hskpr Duke Univ & Hosp h1214a N Driver St
" Linda J tchr Northern Hi Sch r1344 New Castle Rd Apt D-2
" Linda W Mrs (Aileen's Coiffures) r2100 Dartmouth Dr
" Lizzie r1400l Calvin St
" Lola registrations-records clk Bragtown Health Clinic r215 Overlook Av
" Lucy B Mrs retd h3309 Mordecai St Apt D
" Luna F Mrs retd h114 N Alston Av
" Luther A Jr & Irene S; purch agt Comfort Engs h2418 Shenandoah Av
" M Ruth sten State Dept Trans & Hwys h2514 Cascadilla St
" M Thos Jr & Eliz W; mgr Mass Mut Life Ins r3919 Wentworth Dr
" Mae C sr dietetics supvr Duke Univ & Hosp r1117 Kent St
" Mamie L emp Genl Tel r301 Walton St
" Marion P sr hsekpr Duke Univ & Hosp r1214a N Driver St
" Marlon emp Am Tob h1224 Sedgefield St
" Marshall T & Ruth H; msngr Central Caro Bk & Tr h2203 University Dr
" Martha h420 Lakeland St
" Martin H & Jacqueline M; retd h113 W Lavender Av
" Marvin L mach opr State Dept Of Trans rSandlewood Rd
" Mary slswn Flying Eagle Antiques h1619 Milan St
" Mary E admn sec Duke Univ & Hosp r1207 Goodwin Rd
" Mary H Mrs retd h611 Nash St
" Mary K Mrs studt h111 Channing Av Apt 5e
" Michl rt slsmn Coca-Cola rBx 113 Bahama NC
" Mildred S clk Genl Tel r901 Chalk Level Rd Apt P16
" Mildred S recpt Colvin Vet Hosp r3208 Alabama Av
" Millard driver Erwin Oil rBahama NC
" Minnie W Mrs retd h2410 Albany St

MANGUM
" Myrtle R media aide Northern Hi Sch r6218 Edsel Rd
" Myrtle S ecg tech Duke Univ & Hosp r2711 Beck Rd
" Nancy h1012d Sherwood Dr
" Nancy P Mrs retd h1507 Edgevale Rd
" Nellie C patient processor Duke Univ & Hosp r2716 Weldon Ter
" Norman B driver Epes Transport Sys h3300 Hursey St Lot 91
" Orastus V & Lottie P; retd h332 Junction Rd
" Otis & Iola; lab D P Co rCheek Rd
" Otis C & Josephine P; home mkt mgr Coca-Cola h2115 Englewood Av
" Owen V & Joyce; swtchmn Genl Tel h3000 Glendale Av
" Pauline Y Mrs retd h215 Carver St
" Percy L & Eula L; brick mason h915 Chester St
" Phillip & Fannie; emp Montgy Wards h301 Alton St
" Ralph Rev custdn Hillside Hi Sch r215 Overlook Av
" Randy S studt r1500 Green St
" Ricarvo V emp Am Tob h1113 Raynor St
" Robt S landscape supvr State Dept Of Trans & Hwys rHenderson N C
" Roderrick emp John Alex r1835 Cheek Rd Apt 2a
" Rosa Mrs nurse Durham Clinic rRt 2 Charlanna Dr
" Sam & Etta B; mtcemn County Ofc Bldg h907b Hopkins St
" Sam mech Gill's Exxon Service
" Saml B & Edna W; tax supvr Durham County h102 W Delafield Av
" Sandra G admn sec Duke Univ & Hosp rRt 1 Bx 71
" Sarah S lpn Duke Univ & Hosp h2228 Otis St
" Shelia h1835 Cheek Rd Apt 5e
" Street Grocery L H Graham 601 N Mangum St
" Street Lunch (Chester Brown) 731 N Mangum St
" Street Pharmacy Inc Lee R Sparks Jr Pres Mrs Susan S Sparks Sec-Treas 806 N Mangum St
" Thos H & Joyce B; asst mgr N C Mut Whol Drug h3503 Eastis Dr
" Thos T & Francis P; slsmn Flav-O-Rich h204 E Lynch St
" Tommy L & Wanda; serv Alexander Mtr rPO Bx 614 Butner NC
" Tony K atndt Eno Gulf Serv rGoodwin Rd Rt 8
" Vanessa C studt r1117 Kent St
" Veronica J sr clk typ Duke Univ & Hosp r117 W Conrwallis Rd
" Virgie G Mrs hskpr Duke Univ & Hosp h1214 N Roxboro St
" Vivian A swtchbd opr Duke Univ & Hosp r1835 Cheek Rd Apt 14f
" W Pender & Fannie F; mach opr L&M h2113 Farthing St
" Wanda A sec Duke Univ & Hosp rPO Bx 105 Bahama
" Warehouse tob 515 Rigsbee Av
" Watts L acct Durham Tech Int h2808 Cammie St
" Waylon J & Lether; retd h1835 Cheek Rd Apt 19c
" Waylon J hskpr Duke Univ & Hosp r915 Chester St
" Wm & Monica h117 W Cornwallis Rd
" Wm C & Bessie N; retd h801 W Knox St
" Wm C & Mary T; mtcemn County Schs h2825 Cadillac Av
" Wm E & Sarah A; chkr Pilot Frt Carriers rRt 1 Bx 221c Creedmoor NC
" Wm E mtcemn County Bd Of Educ r1320 Maplewood Dr
" Wm F trades hlpr Duke Univ & Hosp r1303 Scout Dr
" Wm J r1619 Milan St
" Wm L h1505b N Alston Av
" Wm S & Vesta B; retd h618 Hardee St
" Wm W & Winifred B; retd h3810 Pendergrass St
Mangun Benson R h4135 Cobblestone Pl
Manhard John h901 Chalk Level Rd Apt E6
Manion Joyce slwn Pinehurst Candle Shop
" Robt G & Joyce I; contr admn Research Triangle h124 Radcliff Cir
Manire Ellen E tchr Chewning Jr Hi Sch r35 Dudley Ct
" Geo L h35 Dudley Cir
Manis Wm M psychiatric atndt Duke Univ & Hosp rAsheville NC
Manley Albert & Elenora G; cafeteria baker N C Central Univ h509 Nash St
" Betty h810a Gerard St
" Jack D & Mary H; mach opr Burlington Indus h219a N Briggs Av
" Jack D wldr Pub Serv rOrange Trailer Ct Rt 1
" Jimmie research tech Duke Univ & Hosp r423 Denton St
" Marolyn L emp Duke Univ & Hosp rChapel Hill NC
" Olivia T sr dietary serv aide Duke Univ & Hosp h112 E Enterprise St
" Ray r405b Gattis St
" Rosalind W dept sec N C Central Univ r522b Barton St
" Theodora Mrs sec Speight's Auto Serv r423 Denton St

WEAVER'S JEWELERS, INC.
JEWELERS SINCE 1927
DIAMONDS WATCHES JEWELRY SILVER GIFTS
Member American Gem Society
LAKEWOOD SHOPPING CENTER
2000 Chapel Hill Road Durham, N.C. 27707 489-1492 • 489-6912

"WE TRY HARDER"
"B.J." Harris **B. J. REALTY COMPANY** J. T. Harris
RESIDENTIAL – LAND – COMMERCIAL
309 Foushee St. (27704) 477-5523 Nights and Weekends 477-5968

MANLEY
" Theo A assoc prof N C Central Univ r1611 Duke University Rd Apt 5e
Manlum Andrea rental sec Chesson Realtors rFleming Dr
Manly h311 S La Salle St Apt 20i
Mann h2800 Croasdaile Rd Apt L4
" hB2 Westover Park Apts
" A h311 S La Salle St Apt 14h
" Addie h22b Few Gardens
" Albert L lab City Of Durham r30c Mc Dougald Terrace Apts
" Alphonso Jr & Justine A; asst supt Am Tob h2732 University Dr
" Alton U & Mildred S; retd h1517 James St
" Annie B Mrs retd h115 W Seeman St
" Annie E tchr Northern Hi Sch r311 S La Salle St Apt 14h
" Anthony W cook Duke Univ & Hosp rRt 5 Bx 257b Oxford NC
" Arth r2203 Lafayette St
" Barbara recpt Durham Chamber Of Commerce r2800 Croasdaile Rd Apt L4
" Bessie retd r2025 So-HI Dr
" Burnace C & Sarah G; retd h1026 Wells St
" Christie M emp John Umstead Hosp h3549 Mayfair St Apt 109
" D emp N C Rehab Center h1134 Merrick St Apt 12
" Daisy B Mrs retd h826 Gattis St
" David W h2117 Fay St
" Delores A sr clinic asst Duke Univ & Hosp r1134 Merrick St Apt 12
" Donald h700 Morreene Rd Apt B14
" Donna H staff nurse Duke Univ & Hosp r700 Morreene Rd Morreene West Apts B14
" Garry mgr Rose's
" Garry r10h Carriage House Apts
" Geo B sr eng Genl Tel r4810 Mandel Rd
" Gordon & Kath L; driver Akers-Central Mtr Lines h2707 Independence St
" Grace Mrs retd h2820 Broad St
" Graig S h5902 Newhall Rd
" Gurley V & Minnie D; retd h2412 Alston Avenue Rd
" Irene M Mrs sec Durham Hi Sch h5017 Green Oak Dr
" J Wilton & Dorothy C; v-pres C W Walters Co h406 Everett Pl
" James D & Sandra J; acct Genl Tel h3022 Colonial Apts Apt 77c
" Joe H floor clk Eckerd Drugs h2913 University Dr
" Joseph W & Ethel L h1020b Onslow St
" Joseph W & Effie P; mtcemn Golden Belt Mfg h2406 Alston Avenue Rd
" Kath F nurse clinician Duke Univ & Hosp rCarrboro NC
" Kevin D & Gloria; cook Duke Univ & Hosp h2418 Bluefield St
" Lee V & Irene G; mach Sperry Electro Components h2418 Alston Avenue Rd
" Lula h814 Chalmer St
" M r311 S La Salle St Apt 14h
" M E r1315 Morreene Rd Apt 1d
" Marjorie L tchr Club Blvd Sch h910 W Trinity Av Apt 10b
" Martha J bkpr Belk's h300 Swift Av Apt 24
" Mike studt h1712 Pace St Apt Q
" Myrtle retd h3732 Chapel Hill Rd
" Myrtle B Mrs retd h1009 Alma St
" Norma W hyperbaric staff nurse Duke Univ & Hosp h3508 Hamstead Ct
" Patricia waitress Washington Duke-Best Western
" Patricia H coordinator Genl Tel rRaleigh NC
" Peggy Mrs emp W T V D r3921 Cole Mill Rd
" R Kent v-pres Central Caro Farmers rMebane NC
" Rachel H Mrs retd h310 Cody St
" Randall A & Brenda h619 Hammond St
" Ruth W Mrs waitress Grumpy's h30c Mc Dougald Terrace Apts
" Theresa studt r623 Massey Av
" Thos D sr splst Duke Univ & Hosp h2504 Vesson Av Apt 1a
" Vincent T & Bonnie P; mach repr Am Tob h5012 Autumn Dr
" Wilbur h2406 Pratt Av Apt 2
" Zola B Mrs retd h1310 Clarendon St
Mannella's Restaurant & Pizzeria Milton Andrews Pres 3438 Hillsborough Rd
Manners Clara W Mrs retd h806a Maplewood Av

MANNESS
Manness h1742 Stage Rd
Mannik Steph whse Rhodes Furn r1422 Wabash
Manning Adrian h3231 Shannon Manor Apt 27b
" Adrian P hse staff Duke Univ & Hosp r311 S Lasalle Apt 271
" Annette studt r1312 Manteo St
" Annie M hskpr Duke Univ & Hosp r3007 Wedgedale Dr
" Annie P emp Manning & Son Gro r1312 Manteo St
" Barbara h3000 Chapel Hill Rd Lot 11
" Barbara H emp Genl Tel r1217 Moreland Av
" Betty J hsekpr Duke Univ & Hosp r1512 Wabash St Apt A2c
" Brenda O Mrs med tech Duke Med Center h1906 Essex Rd
" Cath h1920 Bedford St Apt 21
" Charlie & Annie M; emp Duke Univ & Hosp h3007 Wedgedale Dr
" F D & Rosa B; retd h1011 Merrick St Apt 8
" Gene res mgr Parkview Apts h410 E Pilot St Apt M3
" Geo K & Kay T; acct Beaunit Inc h2602 Winton Rd
" Herman C & Barbara M; prof N C Central Univ h1217 Moreland Av
" Isaac H Jr & Dorothy W; phys 906 Broad St h3901 Hope Valley Rd
" Jimmy L hsekpr Duke Univ & Hosp r1512 Wabash St Apt C
" John D & Bertha M; emp Rebarco Steel h1512 Wabash St Apt A2c
" John D Jr hsekpr Duke Univ & Hosp r1512 Wabash St
" Johnny L & Brenda O; sr med tech Duke Univ & Hosp h1906 Essex Rd
" Joyce M Mrs elig spec County Dept Social Servs r1411 Drew St
" Justice A & Evelyn J; eng EPA h3614 Suffolk St
" Kay T staff nurse Duke Univ & Hosp r2602 Winton Rd
" Marcia h1220a Clarendon St
" Margie h1020b Sherwood Dr
" Paul & Deborah; med tech Duke Univ & Hosp h17 Balmoray Ct Apt 25
" Randy I & Bonita; vending slsmn Triangle Coin Caterers h1411 Horton Rd
" Robt Jr r1312 Manteo St
" Robt B & Annie P (Manning & Son Gro) h1312 Manteo St
" & Son Grocery (Robt B Manning) 600½ N Roxboro St
" Tommmy R lab Dixie Constn r1512 Wabash St Apt A2c
" Wm L prntr Municipal Forms & Systems Co h2244 Ferrell Rd
Mannon Otis G emp City r3443 N Roxboro Rd
" Otis L & Annie G; product mgr Swift & Co h3443 N Roxboro Rd
Manoogian Edw A & Cath M; emp Manning Sup h1513 N Driver St
Manpower Temporary Services Inc employment agcy 233 N Gregson St
Manring Andres asst med resident prof Duke Univ & Hosp h107 Hilton Av Apt 3
Mansbach Charles M & May Lynn; assoc prof Duke Univ & Hosp h2431 Tryon Rd
Mansell Eliz slide curator Duke Univ & Hosp h1819 Glendale Av
Mansfield Douglas studt r925 Clarion Dr
" Harold W Jr & Jonelle T; acct Am Tob h1509 Southwood Dr
" Horace S h814 W Markham Av
" John L wtchmn CCB r814 W Markham Av
" Jonelle T staff nurse anesthetist Duke Univ & Hosp r1509 Southwood Dr
" Margt H r814 W Markham Av
" Patrice D studt r925 Clarion Dr
" S h3600 Tremont Dr Apt J3
" W Lee & Billie S; emp IBM h925 Clarion Dr
" Wm F Jr & Helen F; photog Smith's Studio h1311 Holloway St
Manshack Lillian M retd r911 Edith St
MANSION DECORATING & IMPROVEMENT CORP Thee Dixon President, Frances Dixon Secretary-Treasurer, Decorating Contractors, Commercial And Industrial, Complete Line Of Devoe Paints And Wallcoverings, Wholesale And Retail, Sandblasting, 1425 S Miami Blvd, Hwy 70 (27703), Tel 596-0722 (See Index To Advertisers)
Manson C Rev pastor Lincoln Mem Bapt Ch
" Clarence W & Sarah F; retd h510 East End Av

photo graphic
922 Broad St. (27705)
BILL WILKERSON
286-4303

REALTOR MLS
CHESSON REALTORS
Riverview Shopping Center (27704)
REALTOR
477-9851

Budd - Piper Roofing Company, Inc.
CONTRACTORS—MANUFACTURERS—DISTRIBUTORS
ROOFING—SHEET METAL WORK—WATERPROOFING
506 RAMSEUR ST., P.O. BOX 708 (27702) TELS. 682-2121 and 682-2122

Crabtree Pharmacy
PRESCRIPTION SPECIALISTS
WE DELIVER
SUNDRIES
COSMETICS
SNACK BAR
2100 Angier Av. (27703)
DIAL 596-8271

You save more than money with UNITED STATES SAVINGS BONDS
Buy them where you work or bank

MANSON
" Pat legal sec Edwards & Manson
" Wm Y (Edwards & Manson) r706b Constitution Dr
Manton Kenneth G research assoc Duke Univ & Hosp h2117 Bedford St Apt 24
Mantra Vadi K h3022 Colonial Apts Apt 19d
Manuel Emma J h20c Few Gardens
" Janet H Mrs emp Durham Hi Sch rRaleigh NC
" Mildred Mc C Mrs atndt John Umstead Hosp h304½ Bell St
" Walter & Louise M; retd h509 Linwood Av
Manville Drew h1315 Morreene Rd Apt 23i
Manwaring Mary G nurse clinician Duke Univ & Hosp r3805 Pickarn Cir
Manzi Lynne h808 Onslow St Apt 4
Manzione Mark studt h2011 Yearby Av Apt C
Maola Ice Cream Raeford H Mc Farland Dist Mgr 1000 N Roxboro St
Maple Henry W & Blanche T; mach L & M h1004 Berkeley St
Maples h3300 Shannon Manor Apt 1c
" Henry R & Mary R; retd h1420 Pennsylvania Av
Maplewood Cemetery Dorsey L Hamlet Supt 1621 Duke University Rd
Marabell Nell E emp Durham County Hosp r1707 South St
Marable h301 Colony Manor Apartments Bldg 6
" Emma B admn sec N C Central Univ r524 Tuggle St Rt 3
Marbez A Lee h2901 Wake Forest Rd Apt 13e
Marble h2836 Chapel Hill Rd Apt 14i
" Fred mech Western Auto Sup
Marbrey Dorothy D sr acctg clk Duke Univ & Hosp rRt 5 Bx 475
" Edna S Mrs clk Burl Indus h412 Hugo St
" Laurie E acctg clk Duke Univ & Hosp r2903 Carver St
" Michl T slsmn Durham Distr r500 Du Port Cir Apt 45
" Rufus A & Edna S; bus opr D P Co h412 Hugo St
" S r311 S La Salle St Apt 21f
" Timothy h2903 Carver St
Marcano Hines & Charlotte; phys 507 Linwood Av r5528 Ventura St
Marcelle's Beauty Salon (Mrs Marcelle S Newton) 1516 Holloway St
Marcellus Meredith L sec Duke Univ & Hosp h1102c Monmouth Av
Marcey h2507 Rochelle St
Marchase Richd B & Susan D; asst prof Duke Univ & Hosp h3704 Tremont Dr
Marche Mary E lpn Duke Univ & Hosp rAsheville NC
Marchell's Hairstyling (James C Barnes) 2720 Chapel Hill Rd
Marcia's Big Girl Fashions (Patricia R Monish) 135 Wellons Village Shop Cntr
Marcin Dennis A & Eliz A; coach U Of N C h4106 Trotter Ridge Rd
Marcolm Kaye M h215a Carriage House Apts
Marcom See Also Markham
" Fannie H Mrs retd h206 S Driver St
MARCOM INSURANCE AGENCY (Walter M Marcom Jr), Automobile, Homeowners, Fire And Casualty Insurance, 3063 Rosewood Circle PO Box 11085 (27703), Tel 477-2405
" Larry C & Susan; sht mtl wkr Comfort Engs rRt 2 Bx 200 B Rougemont NC
" Lewis J & Hazel T; mach opr Am Tob h1525 Tyonek Dr
Maready Jack B whse ofcr U S Customs Serv rGlen Oaks Rd
" M studt r311 S La Salle St Apt 49l
" Vicki L sls lady northgate Baldwin's r1820 Fletchers Chapel Rd
Margaret's Beauty Shop (Mrs Margt L Cahoon) 3113 Rowena Av
Margerum Wm H & Eliz A; instructional staff Duke Univ & Hosp h4706 Berini Dr
Margolin Constance social wkr Duke Univ & Hosp rChapel Hill NC
Margolis Adelaide H Mrs slswn Kerr-Baldwin Crafts & Arts r1000 Ruby St
" Charlotte G Mrs tchr E K Powe Sch rChapel Hill NC
" Harry & Adelaide H; retd h1000 Ruby St Apt 15
" Howard agt NY Life Ins r1608 Euclid Rd
MARGOLIS JACK C & Mildred G; Agent Mutual Benefit Life Insurance Co, Suite 910 Central Carolina Bank Bldg, 111 N Corcoran St (27701), Tels 682-7550 And 682-0306, h1600 Kent St, Tel 489-2814
" Jay studt r911 Dacian Av
" Mark J agt Mut Benefit Life Ins rSedgefield Dr
" Marshall H & Eliz h1608 Euclid Rd
MARGOLIS NORMAN I & Linda M; Agent Mutual Benefit Life Insurance Company, Suite 910 Central Carolina Bank Bldg, 111 N Corcoran St (27701), Tels 682-7550 And 682-0306, h5518 Ventura Dr (27701), Tel 477-0333
" Rodney pres Sam's Pawn Shop
" Rodney studt h808b W Markham Av
" Saml & Florence G; pres & mgr Sam's Pawn Shop h911 Dacian Av
Margotis Rod & Carol A; emp Pawn Shop h200 W Lavender Av
Margulies Robt L med illus Duke Univ & Hosp rRt 3 Bx 17a Hillsborough NC
Margum Jethro servmn Nu-Tread Tire rCreedmore NC
" Karen recpt Donald R Draughon r6506 Whitt Rd
Marham Shirley retd r1120 E Geer St
Marianna H Thompson sec Security Sav & Loan rRt 5 Bx 106b
Marianne Alice Hayward Mgr 206 Northgate Shop Center
" Shop Shirley Oates Mgr 115 South Square Mall
Marican Kathy emp Cricket Inn
Maries Lingerie Marie Levchak Mgr 3439 Hillsborough Rd
Marin John W & Robin G; studt h3909 Regent Rd
MARINE CORPS RECRUITING SUB-STATION Sidney Gray Gysgt, USMC, 335 W Main St (27702), Tels 682-2690 And 682-2961
Marino A studt r600-2 S La Salle St Apt 12b
" Maureen E med transcriptionist Duke Univ & Hosp r3311 Shannon Rd Apt 36d
" Wm D security guard Duke Univ & Hosp r3311 Shannon Rd Apt 26a
Marinos Joan C tchr Burton Sch r2802 Mc Dowell St
" Peter N faculty Duke Univ & Hosp r2802 Mc Dowell St
Mario's Italian Restaurant John Costabile Mgr 141b South Square Mall
Maris Ann E retd h2315 Quincy St Apt 1
Maritz Clarence r2307 Elder St
Marjorie Ragan aid Grace Bapt Ch Day Sch r408 Bingham St
Mark Peter A research assoc Duke Univ & Hosp h1303b Clarendon St
" Wayne emp Crosdale Country Club r2808 Beechwood Dr
Markam Fannil retd h1817 Chapel Hill Rd
Markas Patricia A dir of educ development N C Elec Membership Assn h2909 Hope Valley Rd
Markel h1315 Morreene Rd Apt 20h
" Edw r109 Hilton Av Apt 3
" Kath A sr admn asst Duke Univ & Hosp r1315 Morreene Rd 20h Chapel Towers
Market L h2007 House Av Apt 7
MARKET PLACE THE (Mabel Morgan, Lenora McDurmont, Percy Poole), Mable Morgan General Manager, Plants And Accessories, Pottery, Baskets, Wines, Beer, Cheese, Party Foods, Fine Tobaccos, Imported Chocolates, Sweet-Biscuits, We Prepare Gifts, Baskets And Plants for Hospitals, Rest Homes And All Occasions, 1000 W Main St (27702), PO Box 1347 (27702), Tel 683-1076 (See Index To Advertisers)
Markham See Also Marcom
" h1315 Morreene Rd Apt 6b
" A Levy & Violet W; carp h117 Whitfield Rd 117 Whitfield Rd
" Agnes B retd h1511 S Roxboro St
" Annie retd h603 E Geer St
" Annie P Mrs h215 E Markham Av
" Apartments The 201 Broadway St
" Arnetta B Mrs hsekpr Duke Univ & Hosp h2314 Fitzgerald Av
" Arth B mtce mech Mead Containers h803 Ellis Rd
" Avenue Apartments 101 E Markham Av
" Avenue Baptist Church Rev Henry C Frye Pastor 601 W Markham Av
" Bedie B Mrs retd r605 N Driver St
" Bernice Mrs r121 W Chestnut St
" Bernice Rev pastor Pathway Of Righteousness Holy Ch
" Bobby & Eliz S h311 S La Salle St Apt 22h
" Carrie D food serv supvr N C Chem Hosp h1718 Hamlin St
" Charles B assoc prof N C Central Univ r204 N Dillard St
" D L h1213 Stone Rd
" D W h2002 Cole Mill Rd
" David emp Red Cross r524 Wofford Rd
" Don & Norma J; pres Markham Down h3513 Preston Av
" Donna M clk Genl Tel h4512 Holloman Rd
" Doris B med sec Duke Univ & Hosp rRt 3 Wake Forest NC
" Doris J sec Alexander Mtr rPO Bx 83 Morrisville NC
" Down Don Markham Pres 2000 Chapel Hill Rd
" E Julia r3017 Dixon Rd
" Edwin E & Alice M; carrier Durham Morning Herald h524 Wofford Rd
" Ethel A retd h109 N Maple St

LICENSED GENERAL CONTRACTORS
N.C. LICENSE NO. 7832
Crabtree ASSOCIATES
"THE HOME OF QUALITY"
COMMERCIAL AND RESIDENTIAL METAL BUILDINGS
3105 Guess Rd. (27705)
Tel. 471-4441

FARTHING FABRICARE
JOHNSON-FORRESTER, Inc.
UNIFORM RENTAL - LINEN SUPPLY - COMMERCIAL LAUNDRY
DRYCLEANING - COLLEGE LINEN RENTAL
International Fabricare Institute
682-5426
• 800 N. Mangum St.
• 2514 University Dr.

MARKHAM
" Felix & Myra C; ofc mgr Am Tob h18 Butterwick Pl
" Felix D IV & Mary S (De Pasquale Markham Thompson & Wilson) h1603 Sycamore St
" Geo porter Hope Valley Country Club r4028 Booker St
" Gladys R Mrs retd h1213 Midland Ter
" Herbert B & Mattie M; retd h601 Elmira Av
" Hiram W & Gladys K; retd h615 N Hoover Rd
" Inez retd h3016 Dixon Rd
" Iola S lndry wkr Duke Univ & Hosp r1225 Lynn Rd
" Jack Jr emp Hartman's Steak Hse r1215 Midland Ter
" Jack W & Charline H; personnel mgr Hartman's Steak Hse h1215 Midland Ter
" James W & Julia F; retd h1706 Forest Rd
" Janet L Mrs elig splst County Dept Social Servs r2721 Spencer St
" John E & Elsie B (Markham & Markham) h3509 Sheridan Dr
" John E Jr & Sally B (Markham & Markham) r2601 Evans Dr
" Julius E & Lillie O; retd h412 Boswell St
" K h901 Chalk Level Rd Apt O8
" Kath M admn clk Genl Tel r215a Rippling Stream Rd
" Kay F swtchbd opr Duke Univ & Hosp r1015 Virgie St
" L Gayle staff asst Duke Univ & Hosp h2115 Glendale Av
" Lala B Mrs bkpr Tharrington's h812 W Maynard Av
" Laura M hsekpg dept Meth Retirement Homes r1104 Corona St
" Linda studt h10 Manor Ct
" Linda P h5127 Revere Rd Apt 10
" Lucille Mrs retd h610 Burlington Av
" & Markham (John E & John E Markham Jr) lwyrs 111 N Corcoran St Rm 1010
" Mary J food serv asst N C Central Univ r1117 Cook Rd
" Myrtle L Mrs h3311 Glasson St Apt C
" Nancy C bkpr Bethesda Elem Sch rRt 1 Page Rd Morrisville NC
" Odell M & Alma T; retd h3017 Dixon Rd
" Ozzie Mrs retd r4650 Angier Av
" Pam emp Hartman's Steak Hse r1215 Midland Ter
" Paul jan Bragtown Launderette r1217 W Murray Av
" Philip O Jr & Donna M; sr traffic eng Genl Tel h4512 Holloman Rd
" Randy emp Southside Auto Parts rApex NC
" Robt h1035 Sherwood Dr Apt E
" Sam P & Sarah; assoc E Judson Pickett rChapel Hill NC
" Sarah Mrs retd h3307 Mordecai St Apt A
" Vernon roofer Young Roofing r2212 Corona St
" W R cabt shop E H Herndon Constn rRt 3
" Warner A & Linda L; emp L&M h803 Pleasant Dr
Markham's Chapel 3620 Chapel Hill Rd
Markhan D C & Gladys C; retd h5005 Gatewood Dr
Markhart Albert H III research assoc Duke Univ & Hosp rChapel Hill NC
Markiewicz Pam r1315 Morreene Rd Apt 23f
Markley Ann M slswn Jo-Belle Millinery r1401 N Gregson St
" Dorothy W Mrs tchr Club Blvd Sch h2005 N Duke St
" Julia M Mrs retd h1401 N Gregson St
" Linda studt r2005 N Duke St
Markman Sidney D & Malvina M; faculty Duke Univ & Hosp h919 Urban Av
Markow Alan H mgr Genl Tel rRt 1 Bx 260h Hillsborough NC
Markowitz Mel studt h311 S La Salle St Apt 3g
Marks Albert & Jane h311 S La Salle St Apt 4d
" Anthony S h2804 Darrow Rd
" Anthony S swtchmn Genl Tel rRt 5 Bx 540
" Beatrice R retd h304½ S Briggs Av
" Belle S Mrs retd h714 Burch Av
" Betty J h1 Manor Ct
" Betty Jean h5127 Revere Rd Apt 1
" Brenda A Mrs waitress Sambo's Restr r807 Rosehill Av
" Charles retd h106 N Hyde Park Av Apt A
" Charles W hlpr Garland Woodcraft r1814 Vale St
" Clarence G & Marian J; equip opr Champion Internatl h117 N Adams St
" D C h2509 White Oak Dr
" Edwin r106 N Hyde Park Av Apt A
" Eileen B cash Duke Univ & Hosp r2309 Englewood Av
" Gordon A emp Am Tob r714 Burch Av
" James A with A&P h2309 Englewood Av
" James E & Alberta; security guard L&M h3122 Wake Forest Rd
" Marian J Mrs multilith opr Genl Tel r117 N Adams St
" Merdis C serv instr Genl Tel rBx 540 Shaw Rd Rt 5
" Paul G & Velma W; mtce supvr Golden Belt Mfg h121 N Adams St
" Randy W & Elsie G; mgr Sears h2620 Rochelle St

MARKS
" Tim studt r2309 Englewood Av
" Velma W eng aide Genl Tel r121 N Adams St
" Wm mtcemn County Bd Of Educ rBx 3011 Redwood Dr
" Wm carp County Sch Mtce Dept r3011 Redwood Rd
Markus De Kennedy A assoc prof N C Central Univ rCarrboro N C
Markwordt Dave & Judy h624 W Club Blvd
" Judith S staff asst Duke Univ & Hosp r624 W Club Blvd
Marler Ann H Mrs tchr Oak Grove Sch r5115 Long Leaf Dr
" Robt P Jr & Ann; dir Genl Tel h5115 Long Leaf Dr
Marlette Wade E asst prof N C Central Univ rChapel Hill NC
Marley Investment Realty Lena Marley Pres 3325 Chapel Hill Blvd Suite 104
" Lena pres Marley Investment Realty
" Robt & Dorothy; construction h2434 Bluefield St
" Timothy S h802 Underwood Av Apt 11a
" Willard M & Lena S (The Book Exch) h2405 W Cornwallis Rd
Marlin Rachel L Mrs retd h3419 Guess Rd
" Richd D emp Duke Univ & Hosp h1106 Douglas St Apt C224
Marlow See Also Marlowe
" Barry USN r1010 Oakland Av
" Margt P acctg supvr Duke Univ & Hosp h2712 Broad St
" Mary Hope acctg clk Duke Univ & Hosp r403 Hammond St
" Mike & Lynn h2311 Chapel Hill Rd
" Rochell S Mrs retd h519 Park Av Apt 1
" Steven A h403 Hammond St
" Steven A emp Apple's Automotive r2712 Broad St
" Wm E & Pansy C; production Coca-Cola h1010 Oakland Av
" Wm F & Noah T; retd h2010 Walnut St
Marlowe Anna retd h2616 Erwin Rd Apt 142
" E C mach Sperry Electro Components r134c Amherst Dr
" John C Jr & Jean; slsmn Brame Specialty r134 Amherst Dr
" Ruth A psychiatric aide Duke Univ & Hosp rAsheville NC
Marnell Dana h3908 Cash Rd
Maroni Donna K research assoc Duke Univ & Hosp rChapel Hill NC
Maronic Irene ofc sec James C Greene Co rRaleigh NC
" Jane E Mrs retd h2416 Acadia St
" Steph J retd h105 W Club Blvd
Maroof Mohammad & Shaleeda h16 Sunrise Pl
" Mohammad asst prof Duke Univ & Hosp r311 S La Salle Apt 26o
Marr Kay Mrs h1306 N Duke St
Marrella Tom & Julia; emp Am Tob h931 Clarion Dr
Marriott Dolores S Mrs tchr Hillandale Elem Sch rRt 2 PO Bx 462-A
" Doris S sr med tech Duke Univ & Hosp r12 Jefferson Dr
" Lori tchr Hillandale Sch rRt 2 Bx 462a
" Phillip A & Doris S; aud Marriott & Assocs h12 Jefferson Dr
" Wm J admn Genl Tel rRt 2 Bx 462a
Marrow h3231 Shannon Manor Apt 20a
" Bedra r3904 Dearborn Dr Apt 2
" Clara emp Fairy Fnshg h710½ Gray Av
" Cora r3904 Dearborn Dr Apt 2
" D r111 Channing Av Apt 2f
" Debra K ofc clk Duke Univ & Hosp r3904 Dearborn Dr
" Deloris supvr Genl Tel h3518 Mayfair St Apt G08
" Dorothy h3904 Dearborn Dr Apt 2
" Henry G hse staff Duke Univ & Hosp h3926 Swarthmore Rd
" Jesse r3904 Dearborn Dr Apt 2
" Saml & Clara P; lab L&M h2406 Hart St
" Sudie H retd h510 Price Av
Mars Construction Co Bobby R Roberts Pres 1805 Chapel Hill Rd
Marsch J R lwyr 203½ E Chapel Hill St Rm 1
Marsh Bernice S Mrs buyer N C Central Univ h1003 Cana St
" Doug emp Sou Door h1014 Carolina St
" Gail R assoc prof Duke Univ & Hosp r2713 Mc Dowell St
" Grace dir Offender Aide & Resoration r2920 Chapel Hill Rd
" Ivory J & Ruby C; mtce hlpr Mead Containers rMorrisville NC
" Judith h1129 Merrick St Apt 19
" Kenneth R & Martha W; v-pres-sec US Spl Police h118 Infinity Rd
" Kenneth R personnel mgr Vanguard Sec Serv
" Margt H Mrs tchr Oak Grove Sch rRt 1 Bx 398 Raleigh NC
" Oliver L & Cynthia K; pharm Chapel Hill-Carrboro Compr Health Center h4615 Blanchard Rd
" Oren M Jr recreation & entertainment coordinator Duke Univ & Hosp r5200 Fayetteville Rd
" Ricky E data terminal opr Duke Univ & Hosp rChapel Hill
" Roger finance rep Avco Finance rSanford NC
" Ruby cafeteria wkr Lowe's Grove Jr Hi Sch rRt 1 Morrisville NC

It's quality first at no extra cost!
Office SERVICE Company OF DURHAM
"From Copy-To-Press-To Post Office"
PRINTING, COPYING, AND LETTER SHOP
Tel. 489-4077
1911 Chapel Hill Rd.
Durham, N.C. (27707)

Cricket Inn
I-85 and Hillandale Rd.
Cricket Inn
"Where Everything's Cricket!"
P.O. Box 2701 (27705)
Office Tel. (919) 383-2549

THE Crenshaw COMPANY
REAL ESTATE — PROPERTY MANAGEMENT — INSURANCE
1821 HILLANDALE RD., CROASDAILE SHOPPING CENTER DURHAM, N.C. (27705)
(919) 383-6696

This Book is Your Silent Salesman
ADVERTISE AND PUT IT TO WORK

MARSH
" S Katherin research tech Duke Univ & Hosp r2020 Jersey Av
" Susan emp Mr Franko's Hairstyling r2410 Drexell Av
" Tiner M Mrs hsekpr Duke Univ & Hosp h1407a N Hyde Park Av
" Wm A Jr & Bernice S; lwyr 203½ E Chapel Hill St Rm 10 h1003 Cana St
" Wm A III studt r1003 Cana St
Marshall Aita supvr Durham Exch Club Sheltered Wk Shop r1808 Chapel Hill Rd
" Annie S Mrs (Annie's Shop) r2305 Otis St
" Antha S clk typ Duke Univ & Hosp r110 N Driver St
" Barbara Mrs admn-asst Powe Porter Alphin & Whichard r3604 Gooch St
" Bennie h1106 Merrick St Apt 15
" C D leaf dept mn Smith Whse rRocky Mount NC
" Carol Mrs slswn Penney's h1221 Lynn Rd
" Cath M studt r2001 Ruffin St
" Cole & Abby M h1202 N Elizabeth St
" Cynthia emp Durham Lndry & Dry Cln rRt 2 Dixie Trlr Pk Lot 1
" Dale studt r3706 Hermine St
" Deborah h2303 Nation Av
" Dewey V autopsy serv supvr Duke Univ & Hosp r3601 Haven Dr
" Diane G emp Newton Instrument r130 Wilkins Dr Lot 6a
" Dillard C & Linda J; business admn U Of N C h1801 Euclid Rd
" Donald h3301 Shannon Manor Apt 13b
" Dwight studt r1106 Merrick St Apt 15
" E h1315 Morreene Rd Apt 21e
" Eda electn N C Central Univ r2310 S Roxboro St
" Eddie h1504a N Hyde Park Av
" Edw electn Durham Elec h2310b S Roxboro St
" Elton F driver Caro Block rRaleigh NC
" Ethel F tchr Scarborough Nursery Sch r613 Dunbar St
" Floyd hsekeeping asst N C Central Univ r504 Walton St
" Fredk D & Ethel H; retd h613 Dunbar St
" Fredericka E r613 Dunbar St
" Gail L admn sec Duke Univ & Hosp rAsheville
" Garvie E & Ruth B (Marshall's Auto Sls) h3706 Hermine St
" Harrison atndt Croasdaile Country Club rRt 1 Bx 368
" Horace C & Rosa G; emp Durham County h314 N Driver St
" Hugh hosp host Duke Univ & Hosp rHillsborough
" J J h9c Carriage House Apts
" Jack with Marshall Mech rWinston Salem NC
" Jackie r22c Mc Dougald Terrace Apts
" James T & Patsy R; constn wkr Forest Indus h2001 Ruffin St
" James T Jr studt r2001 Ruffin St
" James W agt Nationwide Ins h1 Westbury Pl
" Julian R & Nancy F; retd h709 W Cobb St
" Lonnie h1109 W Chapel Hill St
" Lonnie Jr lab Duke Univ & Hosp rRt 2 Bx 145h Henderson
" Mattie h530s Liberty St
" Mechanical Inc 803f Ramseur St
" Norma lpn Durham County Genl Hosp h2507 S Roxboro St Apt 33
" Patricia H prof N C Central Univ rRt 4 Bx 399 Raleigh N C
" Patsy R staff sec Genl Tel r2001 Ruffin St
" Paul emp Nello Teer h1209 Edgevale Rd
" Pauline W Mrs retd h519 Barnes Av
" Pickens Rehabilitation Center E Harvey Estes Jr Chairmn 2101 Erwin Rd
" Rhonda key punch opr Data Servs
" Richd A sr eng Genl Tel h1435 Newcastle Rd Apt D2
" Roger L dir of alumni affairs Duke Univ & Hosp rRt 4 Bx 440 Hillsborough
" Ruth A retd h1600 Anderson St Apt 8b
" Sandra L ofc sec Liggett Group h1438 Newcastle Rd Apt D2
" Shady C & Annie S; lab L&M h2305 Otis St
" Shirley A lpn Duke Univ & Hosp r1227 C Naplés Pl
" Susanne studt r2521 E Weaver St
" Tici & Sondra h216 Cook Rd
" Vergie O Mrs retd r619 Morreene Rd
" Wm R & Barbara; supvr Mead Containers r3604 Gooch Rd
" Zollie S retd r1341 Cole Mill Rd
Marshburn Danl T & Deborah; chf meter rdr Pub Serv r507 Kingsbury Dr
" David slsmn Textilease rNight St
" Deborah G sec Duke Univ & Hosp rBahama
" Everett S & Louise D; eng Athey Products h2408 Indian Trail
" Gerald L & Esther P; driver Epes Transport Sys h1115 Midland Ter
" James & Irene; emp Koppers h1714 N Roxboro Rd
" Jennifer J Mrs ofc sec L C James & Assoc r2303 Knox St

MARSHBURN
" Louise D acctg asst Genl Tel r2408 Indian Trl
" Maurice P & Shirley B; collr Barringer-Whitfield Furn h3127 Gibson Rd
" Patsy P ofc mgr W K Partin State Farm Ins h207 Newsom Av
" Ricky M studt r3127 Gibson Rd
" Steve r1714 N Roxboro Rd
Marshburns Geo M h2303 W Knox St
" Laura Ann studt r2303 W Knox St
" Lynn studt r2303 W Knox St
Marsicano Thos H hse staff Duke Univ & Hosp r1829 Front St
Marsinowski r601 Mineral Springs Rd Rt 6
Marslander Laurita Mrs retd h2616 Erwin Rd Apt 150
Marsten Kent h5127 Revere Rd Apt 21
" Kent M tchr Lowe's Grove Jr Hi Sch r5404 Newhall Rd
Martel David L lab research analyst Duke Univ & Hosp r3840 W Cornwallis Rd
Martell Judy S data tech Duke Univ & Hosp rRt 2 Bx 408c Hillsborough
" Norma S med sec Duke Univ & Hosp rRt 2 Bx 408e Hillsborough
Marterer h2503b W Knox St
" Patricia h304 Northwood Cir Apt 2
Martin h202 W Murray Av
" h206 Mineral Springs Rd Rt 6
" A H & Janie F; retd r1615 Acadia St
" A H asst mgr Village Auto Parts Of Durham
" A M h214 Woodcrest St
" Addie r301 Archdale Dr
" Agnes B Mrs tchr Bethesda Bapt Ch Sch h1313 Lynn Rd
" Al H Jr asst ofc supvr L & M h1615 Acadia St
" Alvin prong inserter Lions Club Indus For The Blind r1115 Chapel Hill St
" Ann E med lab clk Duke Univ & Hosp r4606 Regis Av
" Ann H studt r1527 Hermitage Ct
" Ann M Mrs emp Carrington Jr Hi Sch r1115 Briardale Rd
" Anne studt h201 Barnum St
" Archie M h1102 N Buchanan Blvd
" Arth studt r208 Adrian St
" Avis L Mrs tchr Durham Hi Sch r412-A East Piedmont Av
" B emp Herald-Sun h311 S La Salle St Apt 34c
" B A mach Sperry Electro Components r300 W Trinity Av Apt 1
" Bessie V Mrs clk Mayberry Ice Cream Shoppe r1807 Maryland Av
" Betty B asst to the bursar Duke Univ & Hosp r108 W Murray Av
" Billy L retd r2410 Shenandoah Av
" Blanche T ofc wkr L & M h2508 Farthing St
" Bob (Bomart's Good Old Things) h2840 N Roxboro Rd
" C A r311 S La Salle St Apt 18j
" C D asst serv mgr Sears r6231 Dello St
" Carol slswn Southland Assoc
" Carol Mrs r e sls Southland Assocs r4324 Sterling Dr
" Carolyn h1801b W Lakewood Av
" Cath A emp Genl Tel rRt 1 Bx 49b Eflin NC
" Cephas & Peggy h6h Mc Dougald Terrace Apts
" Cephas Jr studt r6h Mc Dougald Terrace Apts
" Charles A & Brady C; retd h407 Carver St
" Christine B sten Mc Lean Trucking r3612 Grimes Av
" Ciblon H & Mary M; retd h218 W Trinity Av
" Clara h16e Few Gardens
" Clara P Mrs tchr Glenn Elem Sch r910 Lorain Av
" Clarine cafeteria mgr Bethesda Bapt Ch Sch r4319 Angier Av
" Curtis L lab City Of Durham h2436 Bluefield St
" D Vance Jr cash Kerr Drugs r1527 Hermitage Ct
" Dan h617b Arnette Av
" David retd r2410 Shenandoah Av
" David L utility wkr State Dept Of Trans rMason Rd
" David V & Frances L; prof Duke Univ & Hosp h1527 Hermitage Ct
" Deborah P staff nurse Duke Univ & Hosp r102 S Benj St
" Deborah R accounts payable clk Duke Univ & Hosp r430 Green St
" Debra emp Home Security Life h2103 Ward St
" Dennis C utility wkr State Trans Dept Of r2106 E Club Blvd
" Doris B Mrs slswn Baldwin's rG7 Brogden Court Apts
" Dorothy P Mrs tchr aide Club Blvd Sch h3609 University Dr
" Douglas W asst prof N C Central Univ r901 Chalklevel St Apt K-16
" Drusala Mrs retd h110 Bond St
" E r311 S La Salle St Apt 9h
" E A retd h108 W Murray Av
" E G h2748 Middleton St Apt 18d
" Eliz staff nurse Duke Univ & Hosp h2411 Chapel Hill Rd

HOME BUILDERS ASSOCIATION OF DURHAM & CHAPEL HILL
HOME OWNERS WARRANTY COUNCIL OF DURHAM AND CHAPEL HILL
10 YEAR HOME BUYERS PROTECTION
714 North Carolina National Bank Bldg. Tel. 688-2379 123 W. Main St. (27701)
HOW HOME OWNERS WARRANTY

Belk Leggett
Durham's Largest Department Store
FREE PARKING
South Square Mall, Chapel Hill Blvd. 493-3411

MARTIN
" Elsie h707d Liberty St
" Emmet L & Susan M; retd h600 Price Av
" Ermadene W Mrs retd h3910 Plymouth Rd
" Eva S hostess Duke Mem Meth Ch r821 N Buchanan Blvd
" Evelyn S coordinator Duke Univ & Hosp h4409 Malvern Rd
" Fannie B Mrs retd h2307 E Main St
" Frances (Your Possessions)
" Gene & Martha; emp Mitchell Distr h1716 Stage Rd
" Geo sr eng Genl Tel r6230 Dello St
" Geo E Jr & Mary L; v-pres Burton Lines h3516 Courtland Dr
" Glen R dept dir N C Central Univ rRt 2 Bx 512 Renfrew Dr
" Helen r1820 Northgate St
" Henry E & Clarene M; retd h4319 Angier Av
" Honey L Mrs inspect folder Durham Drapery h2106 E Club Blvd
" Hugh E & Ollington H; retd h201 S Maple St
" I J h2510 Joyner Rd
" I Jarvis asst sec-treas Mut Sav & Loan r818 Gemesemy Cir
" Irene E Mrs retd h220 Fulton St
" Irene Long sr hsekpg supvr Duke Univ & Hosp r1003 Dacian Av
" Isaac W & Janet; computer programmer N C Central Univ h3609 Suffolk St
" J A h2112e Broad St Apt 83
" Jack R planning eng Duke Univ & Hosp rHillsborough
" Jack W asst genl dir Y M C A Central r910 Lorain Av
" Jackie B Mrs underwrtr Crum & Forster Ins Co's r318 Bandock Dr
" James r616 N Queen St
" Jas A h3324 Glasson St Apt A
" James B & Irene E; golf shop asst Duke Univ & Hosp h1003 Dacian Av
" James E & Deborah A; shpg clk Durham Drapery h102½ S Benjamine St
" James I security guard Duke Univ & Hosp r2119 Englewood Av
" Janet emp Sara Barker Day Care Cntr rChapel Hill N C
" Jeffrey & Linda h2711 Elgin St
" Jessie W staff nurse Duke Univ & Hosp r4514 Berini Dr
" Joan M asst prof nursing N C Central Univ r309 Pekoe St
" Joanne h3612 Keystone Pl
" John C Hon & Talitha; superior ct judge State Genl Ct Of Justice h3740 St Mark's Rd
" John F h304 Hammond St
" John P h911½ Iredell St
" John R & Ollie P; retd h1802 Guess Rd
" John R instructional staff Duke Univ & Hosp r911½ Iredell St
" John S & Dovie H; lab City Of Durham h819 Jim Lyon Rd Rt 8
" John U III h1808 Chapel Hill Rd Apt 8a
" Jon h4216 Garrett Rd Apt F17
" Jon studt r4216 Garrett Rd Apt G17
" Jon M studt r3609 University Dr
" Joseph H & Joan M; equip rm clk Duke Univ & Hosp h309 Pekoe Av
" Jos H Jr studt r309 Pekoe Av
" Joseph P business mgr T U C C h4312 Abbey Pl
" Joseph Y studt r1527 Hermitage Ct
" Joyce M studt r819 Jim Lyon Rd Rt 8
" Joyce M tchr Carrington Jr Hi Sch r819 Jim Lyons Rd
" Julian S & Blanche T; pres Harris-Martin Ins Agcy h2508 Farthing St
" Kath studt r208 Adrian St
" Kath D med records clk Duke Univ & Hosp r214 S Woodcrest St
" Kenneth M & Carol B; slsmn Uzzle Mtr r4324 Sterling Dr
" Lawson W pres-treas Young Roofing h414 Newsom Av
" Lillian M r605 Mallard Av
" Linda studt r4319 Angier Av
" Linda asst mgr Marianne
" Linda E emp Genl Tel rRt 6 Bx 565c
" Lokie G v-pres Reaves & Co r5331 Willowhaven Dr Rd 2
" M P h300 Northwood Cir Apt 4
" Mammie maid h709b Carroll St
" Marcella P counselor City Of Durham h1450 Newcastle Rd Apt A2

MARTIN
" Margt research tech Duke Univ & Hosp rRt 2 Bx 479
" Margt E prof library staff Duke Univ & Hosp rRt 8 Bx 438
" Margt E sls clk Duke Univ & Hosp r4409 Malvern Rd
" Martha emp Goodwill Indus h4012½ Angier Av
" Martha Mrs slswn Durman Drug h1105 9th St
" Marvin M & Mildred L; stat eng Chems And Research Center h100 Higbee St
" Marvin M Jr & Patsy E; eng Burroughs Wellcome h2115 Sunset Av
" Mary A emp Genl Tel r122 E Seeman St
" Mary E emp DTI r108 W Murray Av
" Mary L clerical aide Sherwood Githens Jr Hi r3516 Courtland Dr
" Mary M staff nurse Duke Univ & Hosp rBx 104 Bahama
" Mary P retd r4312 Abbey Pl
" Mildred L spl accts rep Duke Univ & Hosp r100 Higbee St
" Myrna Louise emp L & M h1404b Manteo St
" Myron L genl mtce mech Duke Univ & Hosp rHillsborough
" Nancy cafeteria wkr Carrington Jr Hi Sch rBahama NC
" Nathl pharmacy tech Duke Univ & Hosp r525 Green St
" Nita r1820 Northgate St
" Nora M reg nurse Durham County Hosp h1829 Front St Apt E10
" Oliver V & Doshie; supvr Burl Indus h21 Meadowbrook Dr
" Omar H Mrs retd h2315 Quincy St Apt 2
" Ossie retd h1123 Lynn Rd
" Patsy E sec Duke Univ & Hosp r2115 Sunset Av
" Paul J emp Amphenol Co r819 Jim Lyon Rd Rt 8
" Paul L & Charlotte A; clinical psychologist U Of N C h1009 Urban Av
" R L v-pres-sec Young Roofing
" Robt L & Cathy; v-pres-sec Young Roofing r214 S Woodcrest St
" Robt M h122 E Seeman St
" Robt M & Shirley W; eng tech Natl Pollution Control h219 Knox Cir
" Robt M Jr studt r219 Knox Cir
" Saml L & Virgie G; retd h721 Warner St
" Shirley W caster Durham Ceramic Sups r219 Knox Cir
" Steph O & Avis L; operating rm atndt Duke Univ & Hosp h412a E Piedmont Av
" Susen H dental asst Duke Univ & Hosp r3708 Pendergrass St
" Terry r220 Fulton St
" Theodore & Dorothy M; emp Oscar Miller Co h519 Walton St
" Theola G Mrs retd h2004 Otis St
" Thos C pres Kennedy Mtge rCherry Hill New Jersey
" Timothy L sls clk Glidden Paint & Dec Center r2527 Glendale St
" Tom emp Am Tob h925b Ellis Rd
" Velda r3612 Keystone Pl
" Vernon B Jr mech Arc Elec r2314 Ferrell Rd
" Victor C & Susan L; mech L D Swain & Son h3708 Pendergrass St
" Viola B bkpr Johnson-Forrester r107½ Cherry Grove St
" Virgie retd r1123 Lynn Rd
" Wiley emp Brown Bros Plmb & Htg
" Willa I dietary serv aide Duke Univ & Hosp r2319 Shirley St
" Wm C perfusionist Duke Univ & Hosp rBahama
" Wm E & Jessie; emp Durham County Genl Hosp h4514 Berini Dr
" Wm L III servmn Coca-Cola rRoxboro NC
" Willie h605 Mallard Av
" Willie & Lizzie T; retd h2319 Shirley St
" Winnie C Mrs recpt Institute For Parapsychology h30f Mc Dougald Terrace Apts
Martindale M J emp Duke Univ & Hosp r621 Ruby
" Margt A Mrs slswn Rose's r621 Ruby St
" Marshall J & Margt A; electronic eng Duke Univ & Hosp h621 Ruby St
Martinez Bill asst v-pres br mgr Central Cass Bk & Trust
" Elena P research tech Duke Univ & Hosp h600-1 S La Salle St Apt 13g
" Jo Ella med transcriptionist Duke Univ & Hosp r4419 Malvern Rd
" Salutario asst prof Duke Univ & Hosp h4419 Malvern Rd

GEORGE J. POE INSURANCE AGENCY
One Stop For All Your Insurance and Investment Needs
207 Foster St. (27701)
Office 688-3187 - 688-2596 Night 477-5100

DURHAM BUILDERS SUPPLY CO.
BUILDERS' SUPPLIES of All Kinds
•
BUILDERS' HARDWARE
•
BUILDING SPECIALTIES
Customer Parking
105 S. BUCHANAN BLVD. (27701)
Phone 688-1381

CLAUDE M. MAY, Inc.
Painting — Papering — Interior Designing
AMPLE PARKING SPACE
1101 W. Main St. (27701) Tel. 682-9348

TRIANGLE FIREPLACES BY
We specialize in fireplaces by MAJESTIC and SUPERIOR
ONE SURE WAY TO KEEP WARM THIS WINTER
FREE ESTIMATES
682-2444
Majestic
An American-Standard Company
803A RAMSEUR ST., DURHAM

Insurance Specialists
J. SOUTHGATE & SON, Inc.
FIRE—CASUALTY—AUTOMOBILE—BURGLARY—BONDS—MARINE—HOSPITALIZATION—HEALTH and ACCIDENT—LIFE
Established 1872
1013 Broad St., P.O. Box 1651 (27702)
Phone 286-2905

MARTON
Marton Kenneth assoc dir Duke Univ Center For Demographic Studies
Marts Robt h305 W Trinity Av Apt 1
Martyn Danl h3231 Shannon Manor Apt 26e
Maruskin John asst mgr Walden Books rChapel Hill
Marvels Barbara A clk typ Duke Univ & Hosp rAsheville
Marvin Charles W h1471 Newcastle Rd Apt D2
" Delores R Mrs poet-sculptor 909 Dupree St h909 Dupree St
" Herodon retd h1516 South St
" K h802 Louise Cir Apt L
" Lucille Mrs h3333 Dixon Rd
" Murray J & Delores R; sr v-pres NC Mut Life Ins h909 Dupree St
" Roy & Mary B; retd h410 Swift Av
" Sarah P eligibility splst County Dept Social Servs r802 Louise Cir
" W h802 Louise Cir Apt G
Marvin's Variety Store (Marvin Crawford) 3026 Fayetteville St
Mary Kay Cosmetics Inc Margt L Morse Dir 3822 Regent Rd
MARY'S HOME OF DOLLS MUSEUM (Mary And Cliff Rich), Reproduction Of Dolls In Porcelain For Sale, Antique Doll Repairs, Open By Appointment Only 2142 E Geer St (27704), Tel 688-2087
Maryin Danl h1502 Wabash St Apt E3b
Maryland Clay Products Patk E Steimel Ofc Mgr brick mfg 618 Gary Plaza
MARZELLA'S BOUTIQUE (Marzella Webb), Large Selection Of The Latest Styles Of Fine Clothes, Including Fred Rothchild, Lilli Ann, Alfred Werber And Miss Melinda, Complete Line Of Lingerie, Jewelry By Hobe', Hats By Betmar, VISA, Master Charge Or Layaway, Our Customers Receive Personalized Service, 'We're The People, People Talk About,' 204 Corcoran St (27701), Tel 688-1576 (See Index To Advertisers)
Masciulli Gwendolyn acct Wachovia Bk h3536 Mayfair St Apt 106
Mascone David C h4216 Garrett Rd Apt M47
Masell Guss cook Jeremiah's
Mashack Fred & Love D; retd h2117 Charles St
Mashburn Bruce instr Fred Astaire Dance Studio
" James B dock wkr Overnite Trans r411 N Hoover Rd
" John L & Aleene G; driver Overnite Trans h411 N Hoover Rd
Masingale Laura A records clk Crum & Forster Ins Co's r211 Twin Oaks Dr
" Mickey W & Dorothy E; carp R E Doughtry h2604 Highland Av
" Thos E & Frances D; retd h1117 Clarendon St
Maske Winnie B retd h3002 Mossdale Av
Maskel Laurenc P & Sharon F; tchr Lowe's Grove Jr Hi Sch h934 Lorain Av
" Shary tchr Learning Development Center
" Shary splst Merrick Moore Elem Sch r934 Lorin Av
Mason h1717b Hamlin St
" h925 Jones Cir
" Abbott L studt r1310 Alabama Av
" Abner S & Maxine H; meter rdr Duke Pwr h4909 Fox Hunt St
" Allan S r2007 Woodrow St
" Allen h915 Burch Av
" Alton L cafeteria wkr N C Central Univ
" Ann studt r2501 W Club Blvd
" Annie h601 N Elm St
" Arth constn wkr r827 Wilkerson Av
" Arth h2901 Wake Forest Rd Apt 9b
" Avis tchr Toddler's Academy
" B h522 Cook Rd
" Barbara T Mrs tchr Hillside Hi Sch r892 Louise Circle
" Betty W med sec Duke Univ & Hosp r1520 N Miami Blvd
" Billie Y ofc sec Battelle r4702 Brooklane Dr
" Booker T & Frances; retd h2800 S Roxboro St
" Carl mtcemn Blue Cross Blue Shield r916 Dale St
" Carol P Mrs retd h2501 W Club Blvd
" Carolyn A emp Hardee's r2800 S Roxboro St
" Carolyn H emp Gold Kist h3016 Holloway St

MASON
" Chas O H & Leah M; mach Newton Instrument h2007 Woodrow St
" Christine lpn Duke Univ & Hosp r716 Arnette St
" Clara h1114a Carroll St
" Clarence H & Myrtle R; retd h707 Carver St
" Clarence W retd r204 E Trinity Av
" Claude rep Met Life rRocky Mount NC
" Curry h1506 Lakeland St Apt F2g
" D B (Furn Villa) h2501 New Raleigh Rd
" Dalton wldr h2609½ Holloway St
" Danl studt hJ2c University Apartments
" Deborah ofc sec Dr Howard T Lewis r635 Cranford St
" Donald R & Linda W; pres Clear-Vue Glass Serv rRt 1 Bx 16-A Rougemont NC
" Dorothy Mrs h2507 S Roxboro St Apt 58
" Drucilla L Mrs retd h1406 W Club Blvd Apt 4
" Dudley studt r606 Homeland Av
" E H h1450 Newcastle Rd Apt D2
" Edna M Mrs group admn N C Mut Life Ins h2549 Fayetteville St
" Edw E & Ethel D; retd h1413 Ida St
" Edw J refuse equip opr City Of Durham h1406b Evelyn St
" Ellen h1604b Fay St
" Emma P retd h214 Infinity Rd
" Erma L h2900 Cadillac Av
" Ernest asst prof N C Central Univ rCarrboro NC
" Essie M cafeteria wkr Northern Hi Sch r308 Melbourne Av
" Estelle h916 Dale St
" Eva h2g Mc Dougald Terrace Apts
" F h1315 Morreene Rd Apt 20a
" Frances W cafeteria W G Pearson Sch r2800 South Roxboro St
" Fred tchr Neal Jr Hi Sch r1315 Morreene Rd Apt 12g
" Fred Jr lecturer N C Central Univ r1315 Morreene Rd Apt 12g
" Gary P mgr Clear-Vue Glass Serv rRt 1 Bx 17 Rougemont NC
" Guy E Jr & Ruth R; retd h2400 Alpine Rd
" Helen J Mrs tchr Sou Hi Sch r3223 Dearborn Dr
" Helen S staff asst Duke Univ & Hosp rBx 207 Atlantic
" Ike opr Earl J Latta Inc r721 Burwyn Rd
" Irene h522 Cook Rd
" Isaac & Margt; retd h721 Berwyn Av
" Jack retd r bx8 Paul Rd Rt 5
" James & Rena C; wldr hlpr Pub Serv h2700 Hinson Dr
" James h2123 Englewood Av
" James pres Uitlicom Inc r5631 Spruce Dr
" James B & Valma W; retd h905 Lancaster St
" James C & Minnie E; retd h1910 Cardens La
" James E & Janice W; field mgr Caro Action h1809 Maryland Av
" James E mech S Swartz & Sons r810 Eva St
" Jana tchr County Bd Of Educ r3214 Stones Throw La Apt 2
" Jeff para legal Mount White King Hutson Walker & Carden rChapel Hill NC
" Jerry emp Western Sizzler Steak Hse h1102c Calvin St
" John & Lossie M; purch agt County Dept Social Servs h2906 Kanewood Dr
" John A & Lugenia A; crane opr Genl Elec h122 Omega Rd
" John D & Jocelyn M; mach adj L&M h801 Lindley Dr
" Johnetta studt r814a Arnette Av
" Judith studt h410 E Pilot St Apt J7
" Judith A emp Genl Tel r1717-B Hamlin St
" K J Auto Body Shop (Kara J Mason) 2911 Angier Av
" Kara clk A B C Bd r4 Welch St Apt C
" Kara J & Rozelle C (K J Mason Auto Body Shop) h1812 Sherman Av
" Kay r3019 E Weaver St Apt 3
" L G h904 John St
" Larry D dietary serv aide Duke Univ & Hosp r2706 Owen St
" Leah opr Erwin Apts Beauty Salon
" Lessie M emp Hardee's r2800 S Roxboro St
" Lester P food serv aide Duke Univ & Hosp r1720 N Miami Blvd
" Lewis E & Rosa M h703 Shay Dr
" Lillian head nurse Duke Univ & Hosp rRt 4 Bx 353
" Lizzie V lpn Duke Univ & Hosp r903 Elmira Av

Wm. Muirhead Construction Co. Inc.
COMMERCIAL
INDUSTRIAL
HIGHWAY
General Offices
682-9215
Muirhead Asphalt
682-9219
Constructors Concrete
682-9211
Building Supplies And Shop
682-9214
1435 Camden Av. At N and W R.R. (27704)
P.O. Box 2012 (27702)

Dutch Boy
DUTCHVILLE BUILDERS SUPPLY, Inc.
COMPLETE LINE OF
BUILDING SUPPLIES - PAINTS - HARDWARE
PHONE 528-1591
Lake Rd., P.O. Box 705 — Creedmoor, N.C. (27522)
JOHNS MANVILLE JM PRODUCTS

GREY STONE BAPTIST CHURCH

2601 HILLSBOROUGH ROAD (27005) TEL. 286-2281

MASON
" Lossie M Mrs kindergarten Geo Watts Sch r2906 Kanewood Dr
" Lovena retd r609 E Umstead St Apt B
" Mable L T chge control clk Duke Univ & Hosp r2618 Ashe St Apt B
" Margt tchr Duke Univ & Hosp r820 Mineral Springs Rd
" Mary h611 Middle St
" Mary L Mrs retd h3907 Angier Av
" Michl W hsekpg asst N C Central Univ r2201 Morehead Av Apt 16
" Mildred ofc sec Kwik Kar Wash
" Mildred B Mrs cash Kwik-Kar Wash No 2 h1621 Kirkwood Dr
" Morris h1408 Wyldewood Rd Apt A2
" Nancy Mrs h411b S Plum St
" Nancy E slswn
" Nellie R h3440 Glasson St Apt G
" Nellie R h2811 Keith St
" Otis jan Bethesda Bapt Ch
" Pamela studt r827 Wilkerson Av
" Paul & Carrie J; shipper Central Caro Whse h903 Elmira Av
" Paula retd h119 Dunstan St
" Preston L Jr wiper Duke Univ & Hosp rRt 1 Bx 144 Beaufort NC
" Rebecca emp City h310 W Trinity Av Apt 9
" Robt T studt r3223 Dearborn Dr
" Rosa cash Mason Gro h611 Martin St
" Ruby D h2522 Cascadilla St
" Rudolph & Irene; emp Am Tob h206 Lynn Rd
" Rufus & Vernell h3019 E Weaver St Apt 3
" Russell D studt r903 Elmira Av
" Sally L switchboard opr Duke Univ & Hosp r2501 W Club Blvd
" Sharyl studt r2906 Kanewood Dr
" Steve lab S Swartz & Sons r810 Eva St
" Susan K emp Rose's
" Taylor R & Helen (Mason's Gro) h3223 Dearborn Dr
" Vance G ship's master Duke Univ & Hosp rMorehead City NC
" Veronica G lpn Duke Univ & Hosp r214 Infinity Rd
" Virginia C Mrs custdn Holloway St Sch r1217b Ivy St
" Walter R & Nancy L h1310 Alabama Av
" Willard B & Alberta; cook Duke Univ & Hosp h3725 Wiggins St Apt 9
" Wm N & Billie Y; eng Mc Donnell Douglas Automation h4702 Brooklane Dr
" Willie M Mrs lpn Duke Univ & Hosp h2706 Owen St
" Winnifred F retd h209 Watts St Apt 5
Mason's Grocery (Taylor R Mason) 3310 Dearborn Dr
Masonic Hall 301 Cook Rd
MASSACHUSETTS MUTUAL LIFE INSURANCE CO M Thomas Mangum Jr Manager, Business And Personal Life Insurance, Estate Planning, Executive Fringe Benefit Plans, Disability, Group, Life And Health, Individual Retirement Annuities, Pension And Profit Sharing Plan, Suite 410 First Federal Bldg, 400 W Main St (27701), Tel 682-1005
Massenbarg Lonnie retd r1103 S Alston Av
Massenbrug Juanita asst mgr Capitol Credit
Massenburg Doss & Margaree Y; brklyr h1010 Willowdale Dr
" Emma Mrs maid h914b Berkeley St
" Leon mtcemn Stanford L Warren Library r1214 Merrick St
" S h608 Hardee St Apt F4
" Warren C oprns mgr W S R C
" Zollie Jr & Betty D; nurses aide Vets Admn h904 S Plum St
Massencup h814 Louise Cir
Massengill Cath S Mrs dep State Superior Ct Clk r2513 Glendale Av
" Edw L & Cath S; slsmn Noland Co h2513 Glendale Av
" Edwin J & Doris C; dept mgr Noland Co h1022 Green St
" Geo W & Flonnie C; retd h1711 Vale St
" Ralph R adm mgr Burl Domestics-Durham Plant rRaleigh NC
" Ransom J & Bertha J; retd h420 Hardee St
" Sandra J chf clk Wage Earner Plan rWhitt Rd
" Wayne & Pam h311 S La Salle St Apt 50f
Masser Ruby K Mrs retd h703 Cleveland St
Massey h2836 Chapel Hill Rd Apt 30e
" Alberta S sec Duke Univ & Hosp r18113-A Hamlin St

MASSEY
" Almeta R retd h208 Gray Av
" Anita Mrs clk-typ County Dept Social Servs rRt 3 Bx 327
" Annie R h801 N Guthrie Av
" Benj h901 Chalk Level Rd Apt O6
" Benj h901 Chalk Level Rd Apt T1
" Benj P installer repr Genl Tel r200 Seven Oaks Rd Apt 26k
" Brant T instlr-reprmn Genl Tel r822 Knight Dr
" C Knox & Louise S; retd h1014 W Forest Hills Blvd
" Chas H & Carleen W; mach opr Am Tob h613 Elmira Av
" Christi P ofc sec Genl Tel r822 Knight Dr
" Clarice Mrs retd h1008 Southwood Dr
" Craig B dept dir County Bd Of Educ h1309 Clarendon St
" David & Wendy h901 Chalk Level Rd Apt L7
" Deborah M r1301 Ivy St
" Dorothy h801b Liberty St
" Dorothy F clk Genl Tel r517 E Geer St
" Doug elec hlpr County Schs r2803 David St
" Duane emp Old Hickory Mtrs r5823 Shamrock Rd
" E Wayne & Janice M; phys Duke Univ & Hosp h1503 Bellevue Av
" Edith emp Golden Belt r1910 Hart St
" Effie C Mrs retd h2126 Edwin Av
" Eleanor studt r3701 Crabtree Av
" Elisha Z hsekpr Duke Univ & Hosp h1301 Ivy St
" Eliz r2126 Charles St
" Eloise M Mrs ofc sec Dr Eleanor Rodwell r3701 Crabtree
" Elwood C h5201 Newhall Rd
" Essie P Mrs retd h2126 Charles St
" Francis Mrs h506 Burlington Av
" Gary W & Leta; sys supvr Central Caro Bk & Tr h4925 Mc Cormick St Extn
" Gloria J hosp atndt Duke Univ & Hosp r900 Drieser St
" Gordon L & Ruby B; asst formn GBM h2619 Ellis Rd
" Herbert P & Mabel M; slsmn Clark & Sorrell h2820 Devon Rd
" Ida R Mrs teller Central Caro Bk & Trust rBahama NC
" Iola I cook Duke Univ & Hosp r1420 Hearthside St
" Jackie Mrs retd h2301 Ellis Rd
" James B (Beautiful Day Natural Foods) rRt 1 Bx 45a Rougemont NC
" Janice M Mrs emp Duke Univ & Hosp h1503 Bellevue Av
" Jerry slsmn Southeastern Radio Sup rCary NC
" Joanne M nurse Bryon K Cole r5201 Newhall Rd
" Joyce waitress Mc Elwee's Restr
" L Allen (Massey's Gro) rFayetteville Rd
" Larry T & Betty L; press opr GBM h2803 Davie Dr
" Lee A emp Genl Tel r200 Seven Oaks Rd Apt 26k
" Leroy & Dorothy; mach opr L&M h517 E Geer St
" Lloyd E & Eloise F; driver Kenan Oil h3701 Crabtree Av
" Lois nurse Duke Hosp h2209d Elder St
" Lola Mrs retd h2501 Anacosta St
" Lucille M Mrs retd h3812 Somerset Dr
" Mala V Mrs h412 Edward St
" Marilyn C faculty Duke Univ & Hosp rChapel Hill
" Maxine lab asst Duke Univ & Hosp r5104 N Hyde Pk
" Mike counselor State Div Vocational Rehab
" Minnie retd r115 Herbert St
" Nola h44b Mc Dougald Terrace Apts
" Norman W & Virginia H; retd h103 E Woodridge Dr
" Patricia M h604 Craven St
" Richd T & Janice K; whsemn N C Mut Whol Drug h2335 Taylor St
" Ronald H & Nancy; order clk N C Mut Whol Drug h33 Hursey St Lot 52
" Ronald W slsmn U S C O rRaleigh NC
" Sanders Jr high voltage elec hlpr Duke Univ & Hosp r900 Drieser St
" Saunders & Gloria; emp Duke Univ h900 Dreiser St
" Virgnia H Mrs ofc sec Duke Mem United Meth Ch r103 E Woodridge Dr
" Walter T & Ida; driver Epes Transport Sys rRt 1 Bahama NC
" Walter T Jr whsemn N C Mut Whol Drug rRt 1 Bx 122a Bahama N C
" Wayland E interviewer State Emp Security Comn rRt 3 Bx 327
" Wm & Thomasena Mc; pipe lyr Pub Serv h3206 Dearborn Dr

ALUMINUM COMPANY OF N.C., Inc.
North Carolina's Largest Applicator of Aluminum Siding
MEMBER OF MERCHANTS ASSOCIATION AND CHAMBER OF COMMERCE
"Carolina's Foremost Aluminum Products Dealer"
Aluminum Sidings
Aluminum Awnings
Storm Doors and Windows
Aluminum Carports
3022 N. Roxboro Rd. (27704) Tel. 477-2159

Coke
Trade mark
adds life to...
Coca-Cola
Tel. 383-1531

SUGGS PLUMBING & HEATING INC.
PLUMBING AND HEATING CONTRACTORS ALSO
WATER PUMPS — AIR COMPRESSORS — BACKHOE TRACTORS — SERVICE
2122 SOVERIGN ST., P.O. BOX 2774 (27705) PHONE 286-1221

ALDRIDGE RETAIL POWER MOWER INC.
POWER MOWERS — CHAIN SAWS — GARDEN TRACTORS
PARTS and SUPPLIES • SALES and SERVICE
WHOLESALE — MID-ATLANTIC STIHL
2694 CHAPEL HILL BLVD., P.O. BOX 8823 (27707)
5017 NEAL RD. (27705)
DIAL 489-3329
TEL. 383-7411

MASSEY
" Wm emp City San Dept h109 Erie St
" Wm L r1426 Maplewood Dr
" Wm O Jr & Hallie B; hsekpg asst N C Central Univ h1426 Maplewood Dr
Massey's Grocery (L Allen Massey) 4430 Fayetteville St
Massie Marion G p c a Duke Univ & Hosp rSea Level
Massillo Mary ofc sec E & M Enterprises h1000 Ruby St Apt 34
Massingill D C h1338 Sedwick Rd
" Douglas h25f Carriage House Apts
" Douglas S emp Genl Tel r200 Seven Oaks Rd Apt 25f
" Lynn C tchrs aide Parkwood Elem Sch h123 Montclair Cir
Massingille David C br mgr State Probation Comn rSedwick Rd
Massion Charlea T hse staff Duke Univ & Hosp h16 Ashley Rd
Massoglia Elinor T assoc prof N C Central Univ rChapel Hill N C
Mast James Richd emp Elkins Mtr rRt 3 Bx 92 Apex NC
" Keitha H Mrs tmr Holloway St Sch r4207 Cornwallis Rd
Mastercraft Carpet Distributors Inc L B Ray Pres T W Honeycutt V-Pres E H Ray Sec-Treas 2700 Angier Av
Masters Sarah K research techn Duke Univ & Hosp h506 N Buchanan Blvd Apt 6
Masterton Chris studt r814 Clarendon St
Mastin James P research tech Duke Univ & Hosp h1026 Alabama Av
Mastrano P h1315 Morreene Rd Apt 28c
Matchett Robt M hse staff Duke Univ & Hosp h1418 Wyldewood Rd Apt B2
Matheny Susie instr Duke Univ & Hosp r4100 Five Oaks Dr No 50
Matherly Henry S & Fannie M; retd h1208 Landon St
" Kelly (Kelly Matherly Realtors) h2413 Wrightwood Av
MATHERLY KELLY REALTORS Kelly Matherly Realtor, For All Your Real Estate Needs, 1710 Chapel Hill Rd (27707), Tels 489-2331, Res 489-1740
Mathers Tillman J retd r2330 Hilton Av Apt 12
Mathes See Also Mathis
" J M Co Of Durham T Carrington Pres Diane Carrington Sec 121 N Duke St
" Ruth M (The Oasis Family Care Home) h2203 Elmwood Av
Matheson Brenda emp Home Security Life rRt 1 Bx 45 Bahama NC
" Cyrial R & Hilda N; personnel ofc U Of NC h1202 Welcome Cir
" Eliz editorial asst Duke Univ & Hosp rChapel Hill
" Glen S pres Mini-Dee-Fashions rCarolina Beach
" Glen S & Jennie M; retd h105 Maybank Ct
" Jennie M Mrs sec-treas Mini-Dee Fashions rCarolina Beach
" Steve L v-pres Mini-Dee-Fashions r5524 Ventura Dr
" Teressa studt r1202 Welcome Cir
Mathew Ravi studt h4216 Garrett Rd Apt K19
" Shelby Mrs mus tchr Cresset Christian Academy
Mathews See Also Matthew And Matthews
" Bonnie J editorial asst Duke Univ & Hosp r3675 Guess Rd
" Carolyn slswn David's Ofc Interior's r108 Debra Dr
" Charles E sls mgr Woodlawn Mem Pk
" Charles T & Francoise J; operations mgr Southchem h607 Wildwood Dr
" Francoise J Mrs acctg clk Duke Univ & Hosp h607 Wildwood Dr
" Holly h1446 Newcastle Rd Apt A2
" James E hlpr Farmers Exch h1002b Drew St
" James L & Eliz B; mach Sperry Electro Components h507 Bingham St
" Jeffrey L hse staff Duke Univ & Hosp r3612 Knollwood Dr
" Jimmy L & Bonnie B; prt tech Duke Univ & Hosp h3675 Guess Rd
" John F retd h429 S Driver St
" John F Jr & Doris F; retd r429 S Driver St
" Julia R studt r429 S Driver St
" Karen studt r607 Wildwood Dr
" L emp Blue Cross & Blue Shield h1140 Merrick St Apt D
" Marie mgr Wigs R US rRt 5 Bx 151 Wilson N C
" Mary M Mrs clk N C Mut Life Ins rRt 5 Bx 355 Mebane NC
" Max M studt r906 Colfax St
" Michl studt r607 Wildwood Dr

MATHEWS
" Ned L Rev & Shelby D; pastor Cresset Bapt Ch h2909 Gretmar Dr
" P P h2513 Carver St
" Robt L & Carolyn; driver Epes Transport Sys r108 Debra Dr
" Viola emp Burl Domestic r3203 Dearborn Dr
Mathias Richd J swtchmn Genl Tel r6603 Whitt Rd
" Stanley M & Brenda G; bus opr D P Co h2500 State St
Mathis See Also Mathes
" Charles W & Peggy P; asst prs opr Mead Containers r2931 Cheek Rd
" Diane emp Home Security Life r3300 Hursey St
" Donald R & Shirley S; dir finance mgmnt U S Environmental Protection Agcy h2415 Alpine Rd
" Joanne O Mrs tchr Bragtown Elem Sch rRt 5 Bx 460 Creech Rd
" Winford N & Betty S; heavy equip opr Nello L Teer h2737 Mansfield Av
" Yvonne C staff nurse Duke Univ & Hosp r5214 Kerley Rd 12a Triangle
Mathlock Sharon Yve clk typ Duke Univ & Hosp r2920 Chapel Hill Rd Colonial Apts 63b
Matlock Ambrose h1109 Liberty St
" Cuba O mech City Bd Educ r909 Spruce Pine Trail
" Eliz D Mrs retd r2515 Fairlawn Rd
" Julia cash Pic N Pay Shoes
" Phyllis A Mrs sec Nat Cntr For Health Statistics h2515 Fairlawn Rd
" Robt G & Phyllis A; clk Elec Sup h2515 Fairlawn Rd
" Willis C studt r2515 Fairlawn Rd
Matsko John h5219 Pelham Rd
Matson Pauline E Mrs serv coordinator Natl Testing Serv h3088 Colony Rd Apt D
Matt M h311 S La Salle St Apt 36g
Matta h1117 Wellons Dr
Matte Charlene ins sec Croasdaile Clinic r130 Wilkins Dr Lot 4a
" Doris P Mrs cafeteria wkr Bethesda Elem Sch r1403 Lynn Rd
" Lester A & Doris P (Tae Kwon Do Korean Self Defense) h1403 Lynn Rd
" Lou Ann slswn Alex Sewing Mach r1403 Lynn Rd
" Sandra C sec Duke Univ & Hosp r130 Wilkins Dry Bx 4a
Matteson Mary A faculty Duke Univ & Hosp r1420 Arboretum Dr Chapel Hill
" Wm h917 Dacian Av Apt 4
Matthew h303 East End Av
" See Also Mathews And Matthews
" J h2112e Broad St Apt 9
" Libb r122 W Lynch St
" Pam opr Riviera Hair Styling r2513 Carver
Matthews h1315 Morreene Rd Apt 11m
" h1858 Hillandale Rd
" Alvis A & Carolyn C; pres Matthews Body Shop r4317 Rogers Rd
" Betty L admn sec Duke Univ & Hosp r210 Stallings Rd
" Bill (B&B Garaage)
" Blanch O Mrs retd h2515 State St
" Blanche Mrs beauty opr h2908 Colclough St
" Bobby emp Home Detective r1929 Holloway St
" Bobby W & Louise O; slsmn Sears h622 Lynn Rd

MATTHEWS BODY SHOP INC
Alvis A Matthews President, Carolyn C Matthews Vice-President, Member I G O, 3401 Wake Forest Rd (27703), Tel 596-6410 Or 526-6759

" C B h1013b Rosehill Av
" Caroline A Mrs typ County Dept Social Servs r4013 Ford La
" Carrie ofc sec N C Central Univ r1608 Fayetteville St
" Cath h5 Hoover Road Apartments
" Dale studt h1708 Pace St Apt F
" Deborah G sten Genl Tel r814 Carter Av
" Diana L research aide Duke Univ & Hosp r4016 Valley Springs Rd
" Diane C serv rep Genl Tel rRt 2 Chapel Hill NC
" Donnine P lpn Duke Univ & Hosp h2428 Acadia St
" Doreatha K Mrs h309 Red Oak Av
" Dorothy M Mrs slswm Baldwin's r2521 Riddle Rd
" Douglas A & Lillian C h322 Mineral Springs Rd Rt 6

Brame SPECIALTY COMPANY Inc.
Janitor Supplies — Office Products — Industrial Papers — Laundry Supplies
Wholesale Paper — Customized Designing — Matched Packaging — Napkins — Place Mats
949 WASHINGTON STREET, (27701)
TELEPHONE 682-5421

QUALITY JANITOR SERVICES
GEROME McDOWELL
BUILDINGS — OFFICES
WINDOWS — FLOORS
RUG SHAMPOO
INSURED CONTRACT CLEANING
682-6337
204½ N. Mangum St.
P.O. Box 11431
Durham, N.C. 27703

REALTOR®
SOUTHLAND ASSOCIATES
212 N. Corcoran St. Durham, N.C. (27701) and Duke St. at Horton Rd.
Call 688-8121
Realtors and Insurors
MEMBER OF THE NATIONAL ASSOCIATION OF INSURANCE AGENTS

URBAN & INDUSTRIAL PEST CONTROL CO., Inc.
"PEST CONTROL CONSULTANTS"
PEST MANAGEMENT CONSULTATION
ESTIMATES EMERGENCY SERVICE
PEST CONTROL INSPECTION
2415 Fayetteville Street, Durham, N.C. 27707
Tel. 682-1821

MATTHEWS
" Edith retd h806 N Gregson St Apt 4
" Edw C & Lucille G; central processing districk dispatcher Duke Univ & Hosp h1516 London Cir
" Eleanor V med tech Duke Univ & Hosp r1527 Goodwin Rd
" Eva Mrs bkpr Family Counseling Serv rRt 1 Bx 304 Renfrew Dr
" F Alston h3022 Colonial Apts Apt 70a

MATTHEWS & FARROW INC

W A Holleman President, Jean F Holleman Secretary, Complete Automobile Service, Body Repair, Auto And Truck Painting 315 Rigsbee Av (27701), Tels 688-4979 And 688-7176

" Francina h218a W Geer St
" Gelendoa opr King Arthur's Beauty Salon
" Georgia J retd h2916 Beechwood Dr
" Geraldine cook Meth Retirement Homes r3446 Glasson St Apt E
" Glenn M & Leanor; outside slsmn Sherwin-Williams h2520 Elgin St
" Grace P Mrs ofc mgr-bkpr Carolina Duke Red & White Food Store r3518 Mossdale Av
" Grant slsmn Cal-Tone Paint
" Gwendolyn P Mrs aide East End Sch r2220 Emerson Pl
" Hazel B & Betty; biochemist Natl Institute Environmental Health Sciences h5301 Pelham Rd
" Henry H & Grace P (Caro Duke Red & White Food Store) r11 Dumbarton
" Henry H & Gloria (Watts St Gro) r3600 Hope Valley Rd
" Herman W & Mary M; statistical analyst h2411a University Dr
" Imogene studt r2218 Fitzgerald Av
" J L co mgr Big Star r3220 Emerson Pl
" J T asst sls mgr Life & Casualty Ins r118 Brine Rose Cir
" James E r2602 Highland Av
" James T design eng Dupree Indus h1000 Ruby St Apt 23
" Jane S emp Sara Barker Day Care Cntr r1709 Stacey Dr
" Janie C Mrs h3427 Chapel Hill Rd
" Jeffrey A dietary wkr Meth Retirement Homes r3446 Glasson St Apt E
" Jerry G slsmn Flav-O-Rich rRt 1 Stedman NC
" Joe F Jr & Glena H (Joe F Matthews & Son) rRt 2 Chapel Hill NC

MATTHEWS JOE F & SON

OWNER
JOE F MATTHEWS JR
JOE E MATTHEWS
SALESMAN
TELEPHONE 942-7703
REAL ESTATE BROKERS
"START PACKING WHEN YOU LIST WITH THE MATTHEWS"
REAL ESTATE AUCTION SERVICE
4420 N ROXBORO ROAD (27704)
TELEPHONES 477-7395
RESIDENCE 929-8747

" John psychologist County Bd Of Educ r47d Colonial Apts
" John & Nancy; emp Matthews Body Shop h531 Barnes Av
" John D retd h4140 Alston Avenue Rd
" John E & Rosa E; retd h2602 Highland Av
" John W h3022 Colonial Apts Apt 34c
" Johnson & Nina H; retd h7 Winthrop Ct
" Joseph E & Diane C; slsmn Joe F Matthews & Son rCarmine Ct Rt 2 Chapel Hill N C
" Joseph F (Carroll Apts)
" Julia J retd h1305 Morehead Av
" Julian T emp Burl Mills h2211 W Knox St
" Kenny retd r1025 Gloria Av
" Kevin emp Big Star
" L W & Margt A (L W Matthews Body Shop) r302 Bandock Dr

MATTHEWS L W BODY SHOP (L W Matthews Doodie Or Ann Matthews), Body Repairs, Expert Refinishing On All Automotive, Paint Body Work, Plus Free Estimate, 826 E Trinity Av (27704), Tel 682-6450 (See Index To Advertisers)

" Leland & Mollie D; retd h906 Colfax St
" Lencie & Othella; retd h709 S Alston Av
" Lillian K retd h907 Demerius St
" Lisa h3300 Shannon Manor Apt 7a
" Lonnie Jr dir Duke Univ & Hosp rRt 2 Bx 45 Hillsborough
" Lonnie W Jr body mach L W Matthews Body Shop r531 Branes
" Malcomb W & Elba S; retd h1809 James St
" Margt h311 S La Salle St Apt 39n
" Mary L hsekpr Duke Univ & Hosp rAsheville
" Mary L editorial asst Duke Univ & Hosp rChapel Hill
" Matthew F pbx installer repr Genl Tel rRt 4 Bx 141 Hillsborough NC
" Matthew M & Dorothy M; retd h2521 Riddle Rd
" Nezerine S Mrs retd h703 Carver St
" Oletia M Mrs retd h109 Young Av
" Oscar W Jr retd r1207 E Main St
" Patricia A lpn Duke Univ & Hosp r2300 Pratt St Apt B6
" Paul eng W D C G & W D N C rChapel Hill NC
" Phillip H & Blanch B (Phillip's Body Shop) r2908 Colclough St
" Robt C & Myrtice W; retd h829 Wilkerson Av
" Robt L & Sophie L; driver Youngblood Truck Lines h1126 Midland Ter
" Roy L & Barbara G (Furn Hse) h1823 E Geer St
" Shoes Leon Scurlock Mgr 105 E Chapel Hill St
" Terry r3311 Shannon Manor Apt 17c
" Thelma B Mrs retd h1922 Edgerton Dr
" Thelma Y Mrs h4428 Ryan St
" Thos J research assoc Duke Univ & Hosp r5906 Newhall
" Timothy C whsemn Epes Transport Sys r108 Debra Dr
" W hB6 Westover Park Apts
" W Roger & Phyllis H; serv rep Cavin's h36 Fellowship Dr
" Warren G Jr & Gelonda B (Warren G Matthews Realty Co) r4608 Regalwood Dr
" Warren G Realty Co (Warren G Matthews Jr) 1909 Lamar St
" Willard C & Lois B; retd h6000 Garrett Rd
" Wm H & Carol M h4013 Ford La
" Wm M driver Durham Distr rRaleigh NC
" Willie driver Smith Transfer
" Willie E & Shirley S; driver Smith Trans Co h2726 Weldon Ter
Matthewson h1315 Morreene Rd Apt 8d
Matthis Horace & Bessie; epa research Triangle Park h1120 Delano St
Mattison Thos R & Ginger S; hse staff Duke Univ & Hosp h4121 Trotter Ridge Rd
Mattox See Also Maddox
" h bx327 Page Rd
" Redfield H tchr Sou Hi Sch h4523 Holloman Rd
" Wm R & Eunice H; retd h3303 Rugby Rd
Mattoy Herman & Martha h2616 Erwin Rd Apt 61
Mattson Grace C laby tech Moore Veterinary Clinic r2805 Sparger Rd
" John h1300 Clarendon St
" Mary C acctg asst Genl Tel r2805 Sparger Rd
Matua-Gomes M D desk clk Duke Mtr Lodge
Mau Helene S staff nurse Duke Univ & Hosp r3200 Doubleday Dr
" James C & Helene S; exec dir Duke Univ & Hosp h3200 Doubleday Pl
Mauer Shirley C h1726 Euclid Rd
" Sue M admn dept Meth Retirement Homes rRt 2 Bx 732 Chapel Hill NC
Maulden Clay J Jr drftsmn Sperry Electro Components h700 Morreene Rd Apt G5
" Pattie M Mrs retd h2412 Englewood Av
Maultsby L Alec & Vernon D; retd h1420 Ellis Rd
" Victoria J clk typ Duke Univ & Hosp r802 Underwood Av
Mauney Clyde A & Agnes R; retd h2016 Alston Avenue Rd
" F Maxton clinical asst prof Duke Univ & Hosp rAsheville NC
" John A & Cath; emp Duke Univ h1122 E Geer St

TRIANGLE AMBULANCE & CONVALESCENT SERVICE Inc.
• 24 Hour Service • Low Rates and Prompt Service
2819 Hillsborough Rd. (27705)
Phone (919) 286-1831 - 286-2630

GUESS ROAD CABINET AND BUILDING SUPPLY CO INC
PREHUNG DOORS AND WINDOWS
PANELING
OVERTON UNFINISHED OAK CABINETS
VANITIES
BOOKCASES
FINISHED LUMBER
HARDWARE
LUMBER
3610 Guess Rd. (27705)
TELS. (919) 477-2014 and (919) 477-3266

DURHAM'S FIRST COMPLETE RENTAL CO.
WHY BUY?
McBROOM'S RENTALS, INC.
2334 Guess Rd. (27705)
Telephone 286-4414

T. E. Allen & Sons Insurance Agency Inc.

PROFESSIONAL INSURANCE AGENTS PIA

Dividend Paying Automobile and Home Owners Insurance

Personalized Service

705 NORTH CAROLINA NATIONAL BANK BLDG. 123 W. MAIN ST. (27701)

Phone 688-2319

FIRST FEDERAL SAVINGS & LOAN ASSOCIATION OF SANFORD, N.C.

Tel. 493-3581 or 967-2222

South Square Mall Lower Level At Main Entrance Chapel Hill Blvd. (27707)

FEDERAL HOME LOAN BANK SYSTEM MEMBER

FSLIC

MAUNEY
" Karol h813 N Buchanan Blvd Apt 2
" Michl E lwyr 111 N Corcoran St Rm 806 rRt 2 Bx 585
Maurer Brooks h1315 Morreene Rd Apt 1l
Mauro Patricia A hse staff Duke Univ & Hosp rChapel Hill NC
Mauskopf Josephine assoc Duke Univ & Hosp r700 Brighton Rd
" Seymour H & Josephine M; faculty Duke Univ & Hosp h700 Brighton Rd
Mavey D studt r1712 Pace St Apt X
Mawson Melanie r1315 Morreene Rd Apt 21h
Max Richd hse staff Duke Univ & Hosp h3525 Mayfair St Apt 108
Maxfield Peter h311 S La Salle St Apt 25t
Maxons Dorothy L research tech Duke Univ & Hosp h2911 Chapel Hill Rd
Maxted Geo H hse staff Duke Univ & Hosp r1475 New Castle
Maxwell E G Jr h3211 Westover Rd
" Eleanor C retd h142 Pinecrest Rd
" & Freeman (Homer J Freeman Jr & James B Maxwell) lwyrs 111 N Corcoran St Rm 506
Maxwell James B & Elizabeth; Attorney-At-Law, 506 Central Carolina Bank Bldg, 111 N Corcoran St, PO Box 3418 (27702), Tel (919) 683-5591, h3900 Wentworth Dr, Tel 489-8132
" Johnie emp Carol Bev Pkrs Of Durham h204 N Guthrie Av
" Johnnie M data terminal opr Duke Univ & Hosp r1700 Pace St Apt L
" Joyce tchrs aide Scarborough Nursery Sch r219 S Alston Av Apt A-14
" Larry serv cleanup Carpenter's Chev r215 Hood St
" Maret studt h1002 Minerva Av
" Raymond & Alberta B; emp Duke Univ & Hosp h410 N Elizabeth St
" Raymond h509a N Elizabeth St
" Robt A adjunct prof Duke Univ & Hosp rRaleigh
May See Also Maye Mayes Mays And Mayse
" Aggie R Mrs retd r2101 Sunset Av
" Ann E Mrs tchr aide Bethesda Elem Sch r511 Keith St
" Barbara J staff nurse Duke Univ & Hosp h3301 Shannon Manor Apt 14f
" Betty emp Reaves & Co rRt 4

MAY CLAUDE M INC
OFFICERS
J R PLEASANTS JR
PRESIDENT
DAN S ADDISON
VICE-PRESIDENT
WORTH W JOHNSON
SECRETARY
AND TREASURER
"USE MOORE PAINT"
PAINTING, WALLPAPERING AND
INTERIOR DESIGNING
1101 W MAIN ST
(27701)
TELEPHONE
682-9348
(See Index To Advertisers)

" Commie L Jr & Ann R; claims mgr Crum & Forster Ins Co's h1712 Vista St

MAY D C CO INC
MICHAEL D MAY
PRESIDENT
JOHNNY FITCH
VICE-PRESIDENT
SAMUEL L MAY
VICE-PRESIDENT
NANCY W CARROLL
SECRETARY-TREASURER
DECORATORS
PAINTING
WALLPAPER
SAND BLASTING
CONTRACTORS
MAY D C CO INC—CONTD
IMPERIAL BLDG
215 MORRIS ST (27701)
PO BOX 1926 (27702)
TELEPHONE
688-2338
(See Index To Advertisers)

" D C Ma-Crepe Co Michl D May Pres Elton Satterfield V- Pres Sarah Allen Sec-Treas 215 Morris St 2d Fl
" David studt r3543 Hamstead Ct
" David E Rev dir Bapt Studt Center r4013 Chaucer Dr
" Donald W & Judith C; acct Ricca Nelson Gantt & Co h2009 N Duke St
" Edwin J & Laura J; pres Wells-Lloyd Florist h2101 Sunset Av
" Edwin J Jr & Phyllis; v-pres Wells-Lloyd Florist h1513 Rosedale Av
" Everett M & Edna T; retd h2311 Hart St
" Frances E ofc clk Duke Univ & Hosp rRt 2 Bx 504 Linden Rd Apt 1c
" Frances H Mrs opr Aileen's Coiffures h2016 Pershing St
" Frances T tchr Chewning Jr Hi Sch r113 Emerald Cir
" Frank M Jr & Billie; plmb Acme Plmb & Htg h504 Bon Air Av
" G h1210 Cassandra Dr
" Geo W Jr personnel dir Durham County Genl Hosp h4405 David St
" Golda H med sec Duke Univ & Hosp r915½ W Club Blvd
" H Gerald electn Duke Univ & Hosp h502 Hugo St
" Hessie E & Venie R; retd h1011 Worth St
" Inez L Mrs h915 W Club Blvd
" Jacob J & Harriet; emp RTI h2836 Chapel Hill Rd Apt 30g
" James O Jr tchr Carrington Jr Hi Sch r2523 Sevier St
" Jeffrey V research assoc Duke Univ & Hosp rRt 1 Bx 260- Fff Hillsborough
" Judy C tchr Neal Jr Hi Sch r502 Hugo St
" Laura J Mrs v-pres-planning & coordinator Home Security Life r2101 Sunset Av
" Margariett charge control clk Duke Univ & Hosp rEfland
" Mark sht mtl wkr Young Roofing rBx 346 Hillsborough NC
" Maude retd h2616 Erwin Rd Apt 172
" Michl D & Virginia A; pres D C May Co h3543 Hamstead Ct
" Nancy P v-pres Security Sav & Loan r4405 David St
" Nancy T h1104 N Gregson St
" Nellie M Mrs h106 N Blacknall St
" Norman E & Peggy G; order controller Kopper Unit Structure h4 Howe Cir
" Paul J studt r2515 Wilbon St
" Peggy J deli mgr A & P r3300 Hursey St
" Phyllis R Mrs social serv wkr Meth Retirement Homes r1513 Rosedale Av
" R E r727 Hopkins St
" Robt S sht mtl wkr Comfort Engs h1826 Northgate St
" Ruby M Mrs retd h2512 Englewood Av
" Saml L & Frances H; v-pres D C May Co h21 Kitchner Ct
" Tommy E & Carol H; emp Law's Elec h915½ W Club Blvd
" Tony G tchr Sherwood Githens Jr Hi h113 Emerald Cir
" Virginia asst br mgr Liberty Bk & Trust rRt 6
" Wm retd r803 Clarion Dr
" Winston h2302 Lednum St Apt K
Maybern Steph & Carol G; prntr Seaman h4007 N Garrett Rd
Mayberry Henrietta G Mrs h2401 W Pettigrew St
" Ice Cream Shoppe Barbara Santoro Mgr 6 Northgate Shop Center
" Surine cook h510 Elmira Av
" Thos J Jr dept dir N C Central Univ h519 George St Apt 4
Maybrey Mary M Mrs sec of unc UNC h602 Gray Av
Maybrook Methodist Church 2617 Riddle Rd
Maye See Also May Mayes Mays And Mayse
" Cheryl studt r1129 Merrick St Apt 1
" Dell r1129 Merrick St Apt 1
" Herbert & Sophia M; operating rm atndt Duke Univ & Hosp h1129 Merrick St Apt 1
" Herbert Jr studt r1129 Merrick St Apt 1
" James emp Oscar Miller Constn r1105 Chester St
" Sophia Mrs tchr asst Operation Breakthrough r1129 Merrick St Apt 1

RED MILL NURSERY Inc.
"Serving The Durham Area Since 1961"
Rt. 5 Box 104, Red Mill Rd. (27704)
477-8676

M. M. FOWLER INC.
Gulf
Gasoline Fuel Oil
Gasoline
600 Gulf St. P.O. Box 1090 27702
Phone 596-8246

QUALITY CLEANING
SCOTT and ROBERTS Inc.
DURHAM'S FOREMOST CLEANERS
733 Foster St. (27701) Tel. 682-9325

MAYER
Mayer Geo & Mavis; dir research h19 Learned Pl
" Nancy S kindergarten W G Pearson Sch rRt 7 Bx 307 Chapel Hill
Mayers Cleveland & Ruth; mtcemn Watts Hosp h910 Massey Av
" Cornelia studt r910 Massey Av
" Hazel h700 Morreene Rd Apt A9
Mayes See Also May Maye Mays And Mayse
" A L Jr swtchmn Genl Tel rRt 2 Bx 131a
" Anna J dietary serv aide Duke Univ & Hosp h2626 Lawndale Av
" Annette G assoc prof N C Central Univ r3616 Medford Rd
" Betty M Mrs dietary Hillcrest Conval Center h2404 N Roxboro Rd
" Beulah B acctg clk Duke Univ & Hosp rRt 8 Cabin Creek Dr
" Danny W athletic equip atndt Duke Univ & Hosp r2504 Banner St
" Henry T & Virginia H; pntr Mc Adams Pnt h1713 E Geer St
" Hubert W pntr Claude M May Inc r801 Cleveland St
" J h5 Hawthorne Dr
" James H Jr h3616 Medford Rd
" James H Jr & Annette; pres-mgr W S R C rCroasdale N C
" Karen tchr Children's Haven Pre Sch Day Care rBanner St
" Mary maid Ramada Inn r2504 S Roxboro Apt 12
" Nancy T h1808b W Knox St
" Otto W Jr analyst programmer Duke Univ & Hosp rPO Bx 2542 West Durham
" Veronica h212 Walton St
" Wilson & Betty; emp Vets Admn h2404 N Roxboro Rd
Mayfield Betty Jean nurse Duke Univ & Hosp h47f Mc Dougald Terrace Apts
" Bobbie L cook Duke Univ & Hosp r2215 Elder St Apt A
" Callie Mrs cook Durham Nursery Sch h1028 Juniper St
" Jennie staff nurse Duke Univ & Hosp rChapel Hill
" John & Ellen; minister of music & youth Westwood Bapt Ch
" Lottie h3007 E Weaver St Apt 9
" Mae data terminal opr Duke Univ & Hosp rL1 Atlantic St
" Ronnie cook Blair Hse
" Ruth Mrs h408 Nelson St
" Sherre R parent trainer County Health Dept rCarrboro NC
" Shirley L security guard supvr Duke Univ & Hosp r1027 Sherwood Dr Apt A
" Silas L & Mae B; computer opr Duke Univ & Hosp hL1 Atlantic St (MH)
" Wm h1700 Chapel Hill Rd Apt 6b
" Wm T emp City Of Durham h2006 House Av Apt 13
Mayhew Donald C & Lillie P; retd hG1d University Apartments
" Elmore L & Vila C; pntr Am Tob h2236 Ferrell Rd
" Lula P Mrs h1400 W Leon St
Mayhue Beverly A hsekp Duke Univ & Hosp h405 Gray Av
" Doretha patient care asst Duke Univ & Hosp h2214 Fayetteville St
" Geraldine med records clk Duke Univ & Hosp r2214 Fayetteville St
" Lee A mach opr State Dept Of Trans r405 Grey Av
Maynard h311 S La Salle St Apt 11h
" Alton R & Donna; dock wkr Mc Lean Trucking rRt 2 Chapel Hill NC
" Betsy W sr clk Genl Tel rBx 450 Redwood Rd Rt 5
" Bettie S Mrs retd h2105 E Main St
" Danny R liaison ofcr Chewning Jr Hi Sch rBx 410b Bivins Rd Rt 2
" Dave installment loan dept Northwestern Bk
" Dave h501 Du Pont Cir Apt 3
" David E general mtce mech Duke Univ & Hosp r2932 Redwood Rd
" Donald A & Vivian C; guard GBM h1918 Riddle Rd
" Donna sec Bailey Self & Harris rChapel Hill NC
" Doris E clk Durham Exch h516 Park Av
" Gladys H Mrs hC6 Brogden Court Apts
" Gracie R junior buyer Duke Univ & Hosp r634 Donlee Dr
" Graham B retd h3610 Knollwood Dr
" H D Jr bus mgr surg priv diagnostic clinic Duke Univ rRt 1 Bx 396a
" Harvey L & Peggy M; new car slsmn Elkins Mtr h3327 Chapel Hill Rd
" Hubbard D Jr assoc dir Duke Univ & Hosp r5115 Troon La

MAYNARD
" Huey W Jr & Gloria J; credit bur mgr Durham Merchants Assn Credit Bur h121 Radcliff Cir
" Jan M tchr Eno Valley Elem Sch rPO Bx 123 Morrisville NC
" Jeddy W & Fleta M; retd h1509 Fairfax Rd
" Jerry kiln firemn Borden Brick & Tile r1208 Heartside St
" Kath B Mrs retd h2311 W Club Blvd
" Norman L electn Duke Univ & Hosp hFord La Lot 7
" Oak Apartments Southland Assoc 205 E Maynard Av
" Peggy M Mrs ofc mgr Coppridge Urologic Group r3327 Chapel Hill Rd
" Ralph R & Nancy A; slsmn Durham Package h2513 Highland Av
" Robt J respiratory therapist Duke Univ & Hosp r311 Lasalle St Apt 11h
" Sharon H med tech Duke Univ & Hosp r311 La Salle St Apt 11h
" Swannonoa h204 King's Daughters Home
" Talmadge h4137 Chapel Hill Rd Lot 15
" Thos S & Teressa E; park ranger City Of Durham h6809 Garrett Rd
" Verla M Mrs retd h516 Park Av
" Vernon H retd h1103 Wrenn Rd
" W Clarence & Wilma H; retd h2214 Myers St
Mayne David h1622b N Duke St
Mayner Wesley E r2213 Elder St Apt 9
Maynor Adelene J tchr Young World r514 E Maynard Av
" Allie h204 King's Daughters Home
" Dora r3119 Colclough Av
" Doris med lab clk Duke Univ & Hosp r325 Monmouth Av
" Helen H Mrs retd h3327 Alston Avenue Rd
" Irene M Mrs retd h733 Rutherford St
" Marjorie P Mrs h3123 Hope Valley Rd
" Martin H Jr & Cath L; garage formn City Of Durham h1106 Horton Rd
" Marvin G & Rosa D; retd h2518 Highland Av
" R Keith hlpr Adams & Tilley Elec r2203 Eastwood
" Ronald E & Charlotte W; formn Borden Brick & Tile h2203 Eastwood Dr
" Ted M & Adelene; mgr trainee Liberty Loans Of Durham h3411 Denise St
" Waltz & Louise C; assoc prof-dir summer sch N C Central Univ h1626 University Dr
" Wesley E pntr D C May Co
" Wm R & Carol A; emp Caro Traffic Consultant h1316 Elmset La
Mayo Angeliae lpn Duke Univ & Hosp rPO Bx 412 Mebane
" Annette T operating rm tech Duke Univ & Hosp rRt 2 Bx 229w Hillsborough
" Annie L h2507 S Roxboro St Apt 37
" Annie R Mrs retd r609 Cecil St
" Caron hygienist Drs Mitchem Cox & Calhey rChapel Hill NC
" Charles L & Lessie M; tex wkr Corn Mills h2432 Bluefield St
" Clarence Jr h2403b University Dr
" Eliz med technologist Duke Univ & Hosp rPO Bx 237 Hillsborough
" Faye B Mrs counselor Chewning Jr Hi Sch r708 Harmony Rd
" Gertrude medications l p n Duke Univ & Hosp r113a Powe St
" Gwendolyn staff nurse Duke Univ & Hosp h1106 Douglas St Apt C324
" Harold h410 E Pilot St Apt L5
" James head baker Duke Univ & Hosp r113a Powe St
" James B & Willie M; lab C C Woods Constn h2519 S Roxboro St Apt 22
" Janet P education aide W G Pearson Sch r2403 University Dr
" Lizzie retd h15d Mc Dougald Terrace Apts
" Nancy h3424 Glasson St Apt B
" Robt O swtchmn Genl Tel rPO Bx 242 Hillsborough NC
" Thurman r313 Sowell St
" Vera h111 Beamon St
" Walter & Martie D (Walter's Hair Designers) r320 W Orange St
" Willie L laby tech Duke Univ & Hosp rRt 6 Bx 414
Mayor Ann D sec Duke Univ & Hosp h3008 Hope Valley Rd
Mays h101 Colony Manor Apartments Bldg 8
" See Also May Maye Mayes And Mayse
" Earl W & Rosella Z; purch agt Am Tob h5019 Autumn Dr

Sewing Machines
Vacuum Cleaners
SALMON BROS.
Your Authorized Dealer For Sales and Service
Television Sets and Stereos
Lawn and Garden Equipment
217 Wellons Village Shopping Center 683-2019

MEMBER FDIC
Planters National Bank
Drive Up Service From 8 to 6
621 Vickers Av. 500 Morgan St. 1926 Holloway St.
4251 Roxboro Rd. P.O. Box 2089 (27702)
TEL. ALL LOCATIONS 683-2531

WILSON'S AUTO BODY FRAME SERVICE Inc.
WAYNE WILSON, OWNER
THE BEST EQUIPPED SHOP IN THE PIEDMONT
929 Harvest Street, Durham, N.C. (27703) Phone 688-5014 or 688-6346

GLENN A. DARST REALTY INC.

Complete Brokerage and Building Service

Residential Commercial

3649 Guess Rd. (27705)

Tel. (919) 471-1573

NORTH CAROLINA MUTUAL
LIFE INSURANCE COMPANY
MUTUAL PLAZA
DURHAM, NORTH CAROLINA 27701

MAYS
" Rosella Z Mrs clk Borden Brick & Tile h5019 Autumn Dr
" Vera Mrs h805 N Driver St
Mayse See Also Mays Mayes Maye & May
" Bernard U & Kathleen; emp Golden Belt h1113 N Guthrie Av
" Butch h1902 James St Apt 1
" Gisela emp Home Security Life rChapel Hill
" Kenneth E & Lillie E; sec-treas Appliance & T V Center h1728 Hillandale Rd
" Lou B emp Genl Tel rRt 2 Chapel Hill NC
Mayshack Carrie B retd h2634 Atlantic St
" Jas R emp Watts Hosp r2634 Atlantic St
Mayshock Robt h1418 Wyldewood Rd Apt D1
Maysilles Duncan & Teresa; studt h3507 Guess Rd
Mayton Ann media aide Neal Jr Hi Sch rRobin Rd Rt 6
" Ardie L Jr & Martha R; production mgr Pepsi-Cola h701 E Club Blvd
" B A & Viola C h1505 Fairfax Rd
" Early W & Mamie H (Mayton's Gulf Serv) h2401 Angier Av
" Jas R mgr Partytime Ice rRed Mill Rd Rt 5
" Olive r3119 Colclough Av
" Priscilla S emp Genl Tel rRt 5 Bx 148
" Raeford (Party Time Ice Co) rGerman Ch Rd
" Wm & Susan; mgr The Haufbrau rBx 200 Bywood Dr Rt 2
Mazingo Rickie h3300 Shannon Manor Apt 4b
Mazonson Martha r700 Berwyn Av
Mazouja N r2732 Middleton St Apt 1h
Mazuk B studt r1712 Pace St Apt W
Mazyck Estelle retd h308 Cook Rd
Mazzacca T R co-mgr Big Star
Mazzone Glen serv wrtr Connelly's Exxon
Mazzucca Debra H research aide Duke Univ & Hosp rRt 1 Bx131 Hillsborough NC
" Doris dir Young World rRt 8 Vicksburg La
Mc Abee Henry h519 E Main St Apt 705
" James B & Yvonne; emp IBM h1524 Clermont Rd
" James B & Cynthia T; finance mgr Uzzle Mtr rPO Bx 3463
" Lynn D sec Duke Univ & Hosp rRt 4 Bx 323 Asheville NC
" Yvonne Mrs ofc sec State Div Vocational Rehab r328 Atwood Ct
Mc Adam Elam h870 Estes St
Mc Adams Clarence A slsmn Clark & Sorrell rRt 2 Hillsborough NC
" Claude Jr & Doris R (Mc Adams Pnt) r2812 Ferrand Dr
" Claude E III & Sandy (C E M S Industrial Uniforms) rRaleigh N C
" Ella L data terminal opr Duke Univ & Hosp r1022 Rosedale Av
" Eug F Jr & Josie M; slsmn Farmers Exch h3300 Cole Mill Rd
" Fannie Mrs h617 Price Av
" J H & Pauline; retd h2710 Ellen St
" Josie acctg clk Duke Univ & Hosp r3300 Cole Mill Rd
" Lonnie h22f Few Gardens
" Lu Ann C staff nurse Duke Univ & Hosp h3600 Tremont Dr Apt A6
" Margene typ Mead Containers r608 Hardee St Apt L3
" Mildred W research tech Duke Univ & Hosp rChapel Hill
" Paint Center (Claude Mc Adams Jr) 2702 Hillsborough Rd
" Paint Co (Claude Mc Adams Jr) contrs 2702 Hillsborough Rd
" Robt L asst dir financial aide-instr N C Central Univ r2815 Apex Hwy
Mc Adoo h2748 Middleton St Apt 21a
" h311 S La Salle St Apt 42j
" Bobby A & Cyntress; mobile cater Triangle Coin Caterers rPO Bx 241 Efland NC
" Jerome A hsekpr Duke Univ & Hosp r1008 Colfax St
" Luke retd h1102½ Chester St
" Mildred M hsekpr Duke Univ & Hosp rPO Bx 111 Efland NC
" Pamela E tchr Carrington Jr Hi Sch r311 S La Salle St Apt 42j
" Terry & Paula; lecturer N C Central Univ h3022 Colonial Apts Apt 99b
" Tim personnel dir Home Security Life r5313 Falkirk Dr
Mc Afee Brenda emp Kennedy Mtge r3600 Barcelona
" Bros Oil Co Inc Geo A Mc Afee Pres Mrs Jeanne M Mc Afee V-Pres-Sec H L Mencke Treas-Ofc Mgr S Goley St
" D L emp Duke Univ & Hosp h1600 Anderson St Apt 7e

MC AFEE
" Geo A & Jeanne M; pres Mc Afee Bros Oil h4011 Bristol Rd
" Jeanne M Mrs v-pres-sec Mc Afee Bros Oil r4011 Bristol Rd (HV)
" Reginald pharmacy tech Duke Univ & Hosp r8a Colonial Chapel Hill Rd Apt 2920
" Stuart R & Alice J; asst treas CCB h3600 Barcelona Av
Mc Alexander Charles h901 Chalk Level Rd Apt R4
" Chas mgr Sou Truck Sls
" Debra R Mrs emp L&M h bx497 Mineral Springs Rd Rt 6
" John E & Debra R (Priority Trucking) h bx497 Mineral Springs Rd Rt 6
" R C mgr Priority Frt Sys r132 N Mineral Springs Rd
" Ralph C & Mary B; retd h1922 Glendale Av
Mcalister Geri L head nurse Duke Univ & Hosp r1310 Open Air Camp Rd
Mc Allister Alex D & Nellie H; retd h112 Lodge St
" B M h2724 Middleton St Apt 2b
" Brenda r622 Troy St
" Desretta V asst prof N C Central Univ h3520 Mayfair St Apt 108
" Estelle retd h305 Carver St
" Flonnie M Mrs retd h609 Price Av
" Gary D h11 Manor Ct
" Gloria studt r2718 Weldon Ter

McALLISTER H C & Ruby B;
DIRECTOR OF PERSONNEL
DURHAM CITY SCHOOLS
CLEVELAND ST RM 106 AT CHAPEL HILL ST (27702)
TELEPHONE 688-2361 EXTN 251
h2511 JANET ST (27707)
TELEPHONE 682-1374

" H G h412 Dupree St
" Howard C Jr studt r2511 Janet St
" James & Bernice O h913 Chester St
" James C & Annette A; assoc dir Duke Univ & Hosp h3911 Wynford Dr
" James T r207 Edward St
" Jesse L & Ella L; file supvr V A Hosp h2911 Sprucewood Dr
" John h311 S La Salle St Apt 16l
" John E Jr & Mary L; supvr City Garage h103 Carver St
" John M hskpring coordinator Duke Univ & Hosp r1406 Faber St
" Linda T eeg tech Duke Univ & Hosp h1700 Hillcrest Dr Apt H
" Mary L emp Home Security Life r103 Carver St
" Michl h1803 House Av Apt 2a
" Minnie M Mrs retd h905 Massey Av
" Needham & Margt P; guard Security Patrol h605 Burlington Av
" Pearl J Mrs keypunch opr N C Mut Life Ins r206 W Weaver St
" Raymond & Pearl J; clk PO h206 Weaver Av
" Robt h1415 Lakeland St
" Rosevelt & Kadeana h1710 Hamlin St
" Ruby B Mrs tchr Morehead Sch r2511 Janet St
" Theresa h801 Underwood Av Apt 5a
" Virginia retd r309 Gray Av
" Willie D & Wilhelmina V; nursing asst Vets Admn h622 Troy St
Mc Aloon Paul h901 Chalk Level Rd Apt T11
Mc Anulty Michl emp Natl Testing Serv
Mc Arthur Alethea maid h1607a Gunter St
" Barbara h28d Few Gardens
" Danl L & Eunice S; htg plant supvr N C Central Univ h506 Nash St
" Danl L Jr USAF r506 Nash St
" David retd r1201 S Alston Av
" Eunice S lpn Duke Univ & Hosp r506 Nash St
" Lois h1411 Lakeland St Apt E2g
" Mary emp h605 E Umstead St Apt 2
" Patricia A h3628 Keystone Pl Apt 1
" Robt retd h609 E Umstead St Apt D

PUBLIC HARDWARE Inc.

DOWNTOWN DURHAM

SAPOLIN PAINT VARNISH ENAMEL

BUILDERS' HARDWARE

TOOLS FOR FARMER GARDENER CARPENTER MECHANIC COOKING UTENSILS SPORTING GOODS ROOFING

111 E Parrish St
P.O. Box 127 (27702)
TEL. 688-4321

HILLCREST CONVALESCENT CENTER Inc.
MEDICARE APPROVED — Skilled Nursing Care
A COMPLETE REHABILITATION PROGRAM
1417 W. Pettigrew St. and Swift Ave., P.O. Box 2816 (27705)
Tel. 286-7705

CAROLINA CARPETS & INTERIORS, INC.
• Carpeting, Linoleum Flooring and Wallcovering
• Carpeting (24 Hour Installation) Large Selection of Rolls and Remnants
• Lowest Price Guaranteed
1920 Perry St. Durham, N.C. (27705) Phone For Home Appointments 286-0754

MC ARTHUR
" Ronald C & Marg A; comp opr Tex Gulf h4102 Casa St
Mc Auley See Also Mc Cauley
" Gloria M employee relations rep Duke Univ & Hosp r2309 Wintergreen Pl
" Wanzie L & Ernestine G; bldg contr h404 Dupree St
Mc Bane Hoyle S & Vivian C; notary pub h2530 Glendale Av
" James h3440 Glasson St Apt B
" Marty mech Durham Awning rPittsboro NC
" Minerva L Mrs uphol Y & J Furn h1601 Lathrop St
Mc Bee H h922 Dacian Av Apt 5
" Henrietta library asst Duke Univ & Hosp h920 Dacian Av
Mc Brid Michl h16a Carriage House Apts
Mc Bride See Also Mc Bryde
" Charles T r2615 Chapel Hill Rd
" Dan mgr Pope's Family Center
" Edw E III & Lynn H; supvr Genl Tel h505 Coridda Av
" Harold R & Ida S; clk Stone Bros & Byrd h2709 Elgin St
" Horace B & Lottie S; retd h513 Craven St
" James retd h821a Glendale Av
" Jessie P Mrs claims clk Crum & Forster Ins Co's h2701 Broad St
" Kenneth D pipe layer Pub Serv r809 Lakeview Dr
" Lalon retd r707 Hammond St
" Laura Mrs retd h1016 Rosehill Av
" Louise H h2615 Chapel Hill Rd
" Rona A Mrs retd h2703 Lawndale Av
" Timothy A visiting lecturer N C Central Univ
Mc Broom Betty h2616a Ashe St
" Betty G sr clk Genl Tel r1322 Milton Rd
" Bill iron wkr h3705 Weyburn Rd
" Cath A Mrs bkpr Mc Broom's Rentals rRt 1 Timberlake NC
" Charles A & Lorena B; instr Bd Of Educ h1308 Scout Dr
" D K mach Sperry Electro Components r143 Smith Dr
" Dallas B & Viola C; retd h1007 N Driver St
" Darlene R emp Genl Tel rRt 2 Bx 517 Creedmoor NC
" David & Robin; steam wkr Comfort Engs rRt 2 Bx 466 C
" Donetta M hsekpr Duke Univ & Hosp r604 Carlton Av
" Doug h2112e Broad St Apt 58
" E B emp Genl Tel rRt 1 Bx 351
" E Vernon & Ollie S; retd h610 Wildwood Dr
" Ella Mrs retd h112 Jordan St
" Ennis R & Mary M; with Cotton & Fields Motel h917 Carolina St
" Fredk M asst store mgr A B C Bd h1834 Stage Rd
" Garland H & Emma C; retd h1107 Virginia Av
" Harold T & Maggie; driver Red Ball Mtr Frt rTimberlake N C
" Hazel M Mrs retd h615 Price Av
" Howard Z & Donetta; utilitymn Duke Univ & Hosp h604 Carlton Av
" J L studt h311 S La Salle St Apt 7b
" J M h2752 Middleton St Apt 29l
" J R pres Mc Broom's Rentals rRt 1 Timberlake NC
" James E & Edith T; slsmn Scott Oil h1429 Broad St
" Joseph h808a W Markham Av
" Judy M staff asst Duke Univ & Hosp r2752 Middleton St
" K h700 Morreene Rd Apt H17
" Lonnie boiler opr N C Central Univ r206 Fulton St
" Maggie P Mrs retd r2538 Fairlawn Rd
" Martha retd h206 Fulton St
" Myrtle retd r911 Edith St
" Philip opr Denson Prntg
" Phillip W appr prsmn Fisher Harrison h1704 Hillcrest Dr Apt G
" Ralph C whol sls Rigsbee Tire Sls rRt 1 Hurdlemills NC
" Robin J Mrs clk D P Co rBx 466c Willett Rd Rt 2
" Ruth G Mrs h3714 Guess Rd
" Saml A & M Opal; retd h1216 Gilbert St
" Saml T agt Life & Casualty Ins rRt 1 Bx 351a
" Wm A h813 Iredell St
" Wm P hsekpr Duke Univ & Hosp r2109 Baltic Av
" Wm S & Doris; mgr Womack Electronic Sup rSmith Dr

McBROOM'S RENTALS INC
Joseph R McBroom President, "We Rent Most Everything" Rentals And Sales Sick Room Equipment, Hospital Beds, Rollaway Beds, Folding Wheel Chairs, Crutches, Party And Banquet Needs, Folding Chairs, Baby Furniture And Beds, Rug Cleaning Machines, Sanding Machines, Power Tools, Plumbers Tools, Moving Equipment, Trailer Rentals, Truck Rentals For Contractors, Commerce And Industry 2334 Guess Rd (27705), Tel 286-4414 (See Index To Advertisers)

MC BRYDE
" See Also Mc Bride
" Angus M & Priscilla G (Hillandale Pediatric Clinic) h3856 Somerset Dr
" Angus M Jr clinical asst prof Duke Univ & Hosp r3856 Somerset Dr
Mc Bunch Mack & Dorothy; retd h1806 Apex Rd
Mc Cabe John studt r3011 Pratt St Apt K
" Karen Mrs nurse Durham Women's Clinic r1506 Amberly Dr
" Myra med transcriptionist Duke Univ & Hosp r2920 Chapel Hill Rd Apt 33a
" Robt E hse staff Duke Univ & Hosp h3011 Pratt St Apt J
" Rosemary h2748 Middleton St Apt 16c
" Terry h20n Carriage House Apts
" Tom & Laura h2805 Legion Av
Mccachren Saml S Jr research asoc Duke Univ & Hosp r219 Parthenia Dr
Mc Cadden Mary emp Durham Lndry & Dry Cln r1029 Rosedale Av
Mc Cadoo Alfonza retd r310a E Enterprise St
Mc Caffety Lynwood & La Verne; emp Security Bldg h509 Ottawa Av
Mc Caffrey Thos O pres American Telecasters h1155 Fiske St
" Wm cook Chicken Crisp r504 Andover
Mc Caffry h311 S La Salle St Apt 26f
Mc Cain See Also Mc Cann
" h3301 Shannon Manor
" Alice B food serv aide Duke Univ & Hosp r2939 Cedarwood Dr
" Alvin B data terminal opr Duke Univ & Hosp r2006 House Av Apt 13
" C h311 S La Salle St Apt 2e
" Claudia h2208½ Pike St
" Clementine H Mrs h1214½ Sedgefield St
" Diane h1201b Kent St
" Grover C Jr & Carolyn F; lwyr 201 N Roxboro St Suite 305 h2318 Cardinal Dr
" Stephanie r912a Gilbert St
" Stephanie lpn Duke Univ & Hosp r3231 Shannon Rd Apt 21f
Mc Call Archie & Lillie; retd h2210 Chautauqua St
" Barbara A mobile cater Triangle Coin Caterers rChapel Hill NC
" Cathy E tchr Sou Hi Sch h400a E Trinity Av
" Dora H Mrs retd h1101 Linwood Av
" Ella L emp Goodwill r1101 Linwood Av
" Gwendolyn emp Durham College rWelch Pl 5d
" Ida retd h24f Few Gardens
" Jean H Mrs asst prin-alc Brogden Jr Hi Sch r1227 Landon St
" Kate W lpn Duke Univ & Hosp r2225 Emerson Pl
" Ken W & Jo; reports clk Home Savings & Loan r3512 East Oak Dr
" Kenneth L & Mildred W; eng Western Elec h5306 Pelham Rd
" Lanzer J Jr & Delois M (Mc Call's Gro) h1917 Cecil St
" Leona h54h Mc Dougald Terrace Apts
" Leona L library clk Duke Univ & Hosp h2504d S Roxboro St
" Linda L r3086 Colony Rd Apt E
" Margt A medications lpn Duke Univ & Hosp h205 Barnum St
" Mildred W clinic recpt supvr Duke Univ & Hosp r5306 Pelham Rd
" O Vernon & Lucille C; retd h2104 Sunset Av
" Robt L Jr research tech Duke Univ & Hosp r1319 Tralea Dr
" V Doloris driver Co Ordinating Council Sr Citizens h603 Hicks St
" Wm H & Jean H; drftsmn Wright Machy h1227 Landon St
Mc Callister Patsy Mrs aide Merrick Moore Elem Sch r408 Idlewood Dr
" Willard C supvr City St Mtce Dept h408 Idlewood St
Mc Callum See Also Mc Collom Mc Collum & Mc Cullum
" Anderson A & Norene G; jan City Of Durham h2322 Alston Avenue Rd
" Cynthia A admission & discharge interiewer Duke Univ & Hosp r2714 Edmund St
" Darryl r2322 Alston Avenue Rd
" David mach opr Liggett Group h703 Bernice St
" Deborah A tchr Operation Breakthrough r800 Hopkins St Apt 8c
" Deborah C sec Duke Univ & Hosp rHillsborough
" Donald A & Harriet D; area evaluator State Dept Trans & Hwys h1436 Sedwick Rd
" James R & Christine; v pres James A Smith & Son rCarrboro N C
" Joyce Y med records clk Duke Univ & Hosp r1f Lawson St
" Lila W h1306 Englewood Av
" Nellie R h1211b Fargo St
" Norene G data entry Genl Tel r2322 S Alston Av
" Otis r2322 Alston Avenue Rd

RADIO ADVERTISING PAYS YOU!
CALL TWO OF AMERICA'S GREAT STATIONS
WDNC AND G105 682-0318
138 E. Chapel Hill Street, 27702

Staunton Sales, Inc.
Janitor Service
Products and Service for Better Health
313 Foster St. (27702) Phone 682-2191

GOLDEN TOUCH CARPETS, Inc.
RESIDENTIAL AND COMMERCIAL CARPETS
RACHEL THOMPSON
Hours Mon. - Fri. 9-6, Sat. 9-1
3010 Guess Road, Durham North Carolina 27705
Telephone (919) 477-9828

THE KNOWLEDGE OF
WHERE TO BUY
IS AS IMPORTANT AS WHERE TO SELL GOODS

MC CALLUM
" Talmadge A & Ruby B; retd h1813 Alston Avenue Rd
Mccalston Shirley M lpn Duke Univ & Hosp r1206 Washington St
Mc Calum Rosaleen h45 Hoover Road Apartments
Mc Camey Jean bakery mgr Winn-Dixie
Mc Campbell D T sec hB3a University Apartments
Mccandies Dwight E floor fnshr Duke Univ & Hosp rRt 1 Bx 290 A Hillsborough NC
" Geo floor fnshr Duke Univ & Hosp rRt 1 Bx 290 Hillsborough NC
Mc Caney Alex & Jean; retd h1204 Landon St
Mc Cann h311 S La Salle St Apt 35s
" See Also Mc Cain
" Ann B business mgr Duke Univ & Hosp h4021 Nottaway Rd
" Geneva Mrs retd h1002 N Elizabeth St
" John M faculty Duke Univ & Hosp r4021 Nottaway Rd
" Marie H Mrs personal banker sec Wachovia Bk & Tr r225 Argonne Dr
" Richd L & Margt; hse staff Duke Univ & Hosp h2623 University Dr
" Terrence M & Marie H; supvr L & M h225 Argonne Dr
Mccants Charles B Jr research analyst Duke Univ & Hosp rRaleigh NC
Mc Cardel C P eng tech Utilicom Inc rGibsonville NC
Mc Care Keith h700 Morreene Rd Apt L1
Mccargo Laura T medications Duke Univ & Hosp rRaleigh NC
Mc Carley's Co Inc Morris C Stedman III Ofc Mgr stocks & bond brokers 301 W Main St Rm 405
Mc Carn Patricia K ofc sec Plaza Assocs r5216 Pelham Rd
" Robt F & Patricia P; asst v-pres N C Natl Bk h5216 Pelham Rd
Mc Carrey Chas emp E J Browne Drug h1100 W Leon St Apt 4
Mc Carson Anna M Mrs h1107 Minerva Av
" Augusta B Mrs h1520 James St
" Ellen Y Mrs dental asst Dr Andrew P Collins r2001 Variform Rd
" Ira L & Patricia A; supvr D C G h1154 Fiske St
" Lillie A Mrs retd h512 Green St
" M Cleo Mrs recpt Mc Pherson Hosp h2507 Shenandoah Av
" Phillip mgr Phil's Tackle Bx r2001 Veraform Rd
Mc Carthy r2800 Croasdaile Dr Apt J12
" Bob mgr S D C Intergrated Servs
" Daisy Mrs retd h3900 Cash Rd
" David h16 Campus Apts
" Diane recpt Nicholas Alexander Hair Graphics
" Eliz staff nurse Duke Univ & Hosp r2800 Croasdaile Dr Apt J12
" John & Paulette; emp IBM h2703 Davie Dr
" Judith A staff nurse Duke Univ & Hosp rBx 403 Roxboro NC
" Michl M hse staff Duke Univ & Hosp r4114 Bartlett Dr
" P studt r1911c House Av Apt 52
" Patk M & Ingrid K; statistician Bell Canada h2303 Barrymore Av
" Ronald C staff nurse Duke Univ & Hosp r1520 James T
" Wm H & Eliz O; personnel supvr GBM h1224 Bivins St
" Wm H Jr & Eliz O; personnel supvr Golden Belt Mfg r1224 Bivins St
Mc Carty Dennis h2009 Southwood Dr Apt 18
" Gale hse staff Duke Univ & Hosp r2511 Perkins Rd
" Kenneth S & Marketa M; prof Duke Univ & Hosp h2713 Dogwood Rd
" Kenneth S Jr & Gale V; asst prof Duke Univ & Hosp h2511 Perkins Rd
" Mark S studt h210 W Trinity Av
" Steve studt r1300 Green St
Mc Cary Billy & Karen; emp Pizza Transit Auth h1016 Wells St
" T emp Hair Zoo h1106 Douglas St Apt B315
Mc Caskill Anna nurse Mem Hosp h902 Chalmer St
" Booker T & Carrie L; retd h510 Red Oak Av
" Cynthia C staff nurse Duke Univ & Hosp r939 Clarion Dr
" Dennis M asst supt County Bd Of Educ h1007 Chalmer St
" Dennis M Jr studt r1007 Chalmer St
" Donald C & Cynthia; research assoc Duke Univ & Hosp h939 Clarion Dr
" Donald C ins 2726 Croasdaile Dr Suite 204
" Foster T & Marian S; flooring contr h1009 Benning St
" Jane F Mrs retd h313 Clark St
" Juanita B Mrs tchr Sherwood Githens Jr Hi r1007 Chalmers St
" Oscar h1503 Lakeland St Apt G1k
" Pauline retd h2616 Erwin Rd Apt E1
" Wm L & Barbara; asst sec Home Security Life h709 Chalice St
Mc Caslin Jack F & Linda P; rev ofcr Int Rev Serv h3418 Angus Rd
" Linda ofc mgr Drs Mitchem Cox & Cathey r3418 Angus Rd
Mc Caughelty Noami F sr acctg clk Duke Univ & Hosp r802 Green St Apt E3
Mc Caughin Mamie H Mrs retd h205 W Markham Av
Mc Cauley See Also Mc Auley
" Austin Y & Mary; retd h2511 Green St

MC CAULEY
" Beverly B Mrs tchr Hope Valley Elem Sch r3511 Tonbridge Way
" C Edw & Beverley B; admn dir Durham County Genl Hosp h3511 Tonbridge Way
" Clarence W & Mabel K; retd h2106 Sunset Av
" Deborah Mrs clk N C Mut Life Ins r311 S La Salle St Apt 29-A
" James L & Nettie C; retd h817 Iredell St
" Lila retd h315 Morreene Rd
" Lonnie E & Purina L; retd h1013 E Club Blvd
" Nellie M retd h718 Pleasant Dr
" Paul C & Viola H; funeral asst Clements Funeral Serv h1516 N Duke St
" Pauline h28e Few Gardens
" Peggy K unclassified Duke Univ & Hosp r4821 S Singing Woods
" Richd studt h1504 Fayetteville St
" Ricky bindery tech Blue Cross & Blue Shield rChapel Hill Inc
" Robt & Peggy; mech Natl Guard h4821 South Singing Woods Pl
" Susan J protocol aud Duke Univ & Hosp h514 E Club Blvd
" Thos H Jr retd h1422 Dollar Av
" Thos J & Virginia J; hlpr Epes Transport Sys h1504 Fayetteville St
" Wm M & Doris J; prin Hillandale Sch h2000 Hillandale Rd
" Wm O & Audriek; agt EAL hFord La Lot 17
Mc Caw Peggy A Mrs h1209 Stone Rd
Mc Cellar Albert emp City Of Durham h1409 N Hyde Park Av
Mc Chambers Mathew studt r612 Gattis St
Mc Chesney Paul studt r2213 Lafayette St
Mc Clain See Also Mc Lain And Mc Lean
" hE6 Westover Park Apts
" Anthony L r7f Mc Dougald Terrace Apts
" B h818d Clarendon St
" Barbara h2407 Bluefield St
" Bertha h519 E Main St Apt 213
" Booker T & Jessie L (Mc Clain's Sunoco Serv) h3105 Dearborn Dr
" Brenda r612 Price Av
" Brenda studt r615 Wheat Mill Av
" Carolyn emp Durham Linen h418 Toby St
" David atndt Jack's Texaco
" Delton retd h3408 Mordecai St Apt C
" Donnie M retd h2541 Atlantic St
" Fletcher F & Lillie C; retd h1921 Hart St
" Gerletha h34c Mc Dougald Terrace Apts
" Glen USAF r905 S Alston Av
" Harrison & Louise; lab formn City Of Durham h2423 Bluefield St
" Hazel h3310 Glasson St Apt C
" Henry retd h1108 Franklin St
" J r1304 Seaton Rd Apt T9
" J P h1807 Eastwood Dr
" James retd h402½ Red Oak Av
" Jessie L Mrs tchr Carrington Jr Hi Sch r3105 Dearborn Dr
" Joseph & Mary L; tile contr 2201 Cheek Rd h2201 Cheek Rd
" Joseph Jr & Willie; bus opr D P Co r116 Castlerock Dr
" Lee J & Barbara L; emp Genl Elec h2424 Anacosta St
" Lilly retd r706 Bacon St
" Louise T Mrs tchr asst Operation Breakthrough r2423 Bluefield St
" Marvin & Ida h615 Wheat Mill Av
" Mary h1634 Greenbriar Rd
" Mary Lee prsr Hse Of Kleen r2201 Cheek Rd
" Mildred h1408 Lakeland St Apt F1h
" Nancy r418 Walker St
" Ola E Mrs prsr Eakes Clns r1908 Cecil St
" Pamela studt r615 Wheat Mill Av
" Pearl Mrs retd h2314 Crane St
" Phyllis W data entry opr Duke Univ & Hosp r1807 Eastwood Dr
" Pinkey M studt r905 S Alston Av
" Robt h4d Carriage House Apts
" Robt mgr Clancy's Rib r200 Seven Oaks Rd Apt 4d
" Rosa D food serv aide Duke Univ & Hosp r7 F Wabash Av
" Sabrina studt r418 Toby St
" Saml E & Rosa M; food serv aide Duke Univ & Hosp h7f Mc Dougald Terrace Apts
" Stacy L r109 W Chestnut St
" Theo R clk Am Tob h108 Alton St
" Thos F & Phyllis C; cement fnshr J W Thames h927 Dreiser St
" Wm & Adele; emp Postal Serv h1009 Ancroft Av
" Willie J & Tola Mae; retd h905 S Alston Av
Mc Clain's Sunoco Service (Booker T Mc Clain) 901 W Chapel Hill St
Mc Claine Jon tchr Hillside Hi Sch r311 Hastings Dr Cary NC
Mc Clairy Wm L pntr Miller Truck Sls & Serv rRt 2 Bx 381aa
Mc Clamb See Also Mc Lamb
" Georgia retd h2310 Charles St
" Glossie T patient care asst Duke Univ & Hosp h2923 S Roxboro St

WASHINGTON DUKE MOTOR INN
Best Western
605 W. CHAPEL HILL ST., DURHAM, N.C. (27701)
(919) 682-5411

MCCLAMB
" Joseph hsekpr Duke Univ & Hosp r2923 S Roxboro St
" Mc Kenton emp IBM h1920 Apex Rd
" Noah & Hattie R; carp contr 2606 Fayetteville St h2606 Fayetteville St
Mc Clammy Mary E slswn The Pierced Ear
" Maryetta M nurse County Health Dept r2006 Savannah Av
Mc Clamroch Julius J & Elsie O; retd h604 E Maynard Av
" Wm L Jr & Flora P; tile contr 902 Arnette Av h902 Arnette Av
Mcclamrock Eliz staff nurse Duke Univ & Hosp rChapel Hill
Mc Clan Mary h3311 Glasson St Apt F
Mc Clanahan Robt D lwyr Clayton Myrick & Dettinger rChapel Hill NC
" Sheila A physical therapy asst Duke Univ & Hosp r3600 Tremont Dr
Mc Clanehan Shirley h3600 Tremont Dr Apt H7
Mc Clary See Also Mc Cleary
" Annie L hsekpr Duke Univ & Hosp r819 Justice St
" Benj H & Mary L; bldg mgmnt Vets Admn h1023 Cornell St
" Danl L r819 Justice St Rt 8
" Diane data terminal opr Duke Univ & Hosp r819 Justice St
" Dodie & Annie L; genl mtcemn mech IBM h819 Justice St Rt 8
" Doretha A data terminal opr Duke Univ & Hosp r819 Justice St Rt 8
" Douglas D r819 Justice St Rt 8
" Douglas D central processing district clk Duke Univ & Hosp r204 Salvone Ct
" Jack & Alice; emp Golden Belt h314 Lynn Rd
" Marian emp h719 Liberty St Apt C
" Marion h627b Middle St
" Sharon D studt r1022 Sedgefield St
Mc Clatchey Wm M & Carolyn C; hse staff Duke Univ & Hosp h3510 Sheridan Dr
Mcclay David R faculty Duke Univ & Hosp r3206 Haddon Rd
Mc Clean A h1505 Duke University Rd Apt 6i
" Mickie G mgr Shoney's h311 Rippling Stream Rd
" Mildred mgr Shoney's
Mc Cleary See Also Mc Clary
" h106 Colony Manor Apartments Bldg 5
Mc Clees Beth T dir St Mary's Country Day Sch h3802 Eton Rd
" Cecil C Jr & Grace H; unclassified Duke Univ & Hosp h3507 Manford Dr
" Edw C Jr int dec Harvey Gunter Assocs rRt 7 Bx 208
" Eric C hse staff Duke Univ & Hosp h2611 Newport Dr
" Grace S admn sec Duke Univ & Hosp r3507 Manford Dr
" Rick studt r3802 Eton Rd
Mc Cleland Shelia h808a Maplewood Av
Mc Clellan Lois S Mrs nurse Vets Admn h3021 Glendale Av
" Mark & Marion; studt h3523 Mayfair St Apt 204
" Mike studt h301 Oregon St Apt B
" Winston & Gladys J; retd h2805 Chelsea Cir
Mc Clelland Karen h901 Chalk Level Rd Apt S7
Mc Clemmy Murray roofing hlpr Budd-Piper Roofing r2006 Savannah Av
Mc Clenan Naomi M Mrs retd h2302 Chautauqua St
Mcclenny Arlene F spl accounts rep Duke Univ & Hosp r3516 Kerley Rd
" Norman emp State Dept Of Corrections r5316 Kerly Rd
Mc Clernon Robt E Rev & Jo Nell W; pastor Watts Street Bapt Ch h705 Frazier St
Mc Clintock Rhea emp Genl Tel rFayetteville NC
" Sybil N Mrs med sec Mc Pherson Hosp rF2 Brogden Court Apts
Mc Clinton John W & Hortense; assoc controller N C Mut Life Ins r301 Wayne Cir
Mc Cloud h621 Reynolds Av
" See Also Mc Leod
" Barbara K assoc prof N C Central Univ rRaleigh N C
" Edw C & Kay L; supvr Edward W Co h904 W Murray Av
" Grace h2507 S Roxboro St Apt 24
" James F h5500 Whippoorwill St
" Juanita Mrs h109 W Cornwallis Rd
" L W mach Sperry Electro Components r4615 Bragg Rd
" Mildred h222 Todd St
" Nettie emp Durham City Schs h1706 Athens Av
" Norwood & Lillie N; retd h530b Liberty St
" Wm J retd h4204 Fayetteville St
Mccloy Ann E radiologic technologist Duke Univ & Hosp r3406 Rolling Hill Rd
Mc Clure h413 Canal St Apt C2
" Barney J & Espra H; retd h1019 Ellis Rd
" Cecil C refg & air conditioning Duke Univ & Hosp r4635 Stafford Dr

MC CLURE
" Diane ofc mgr Med-Dental Hosp Bur h2012½ Ward St
" Gennell r507 Walton St
" Harold L & Margie H; whse mgr Modern Elec h2810 State St (B)
" J C & Alice B; retd h507 Walton St
" James B Jr & Ann K; lieutenant Duke Univ & Hosp h810 Midway Av
" John C USMC r138 Larkspur Cir
" Mark truck driver Trico Elec Sup
" Richd J & Marie J; functional tstr IBM h138 Larkspur Cir
" Wm & Christine h616 Reservoir St
Mc Clurg Andrew h2632 Lawndale Av
Mc Cobe Paul A Jr h3022 Colonial Apts Apt 12b
Mc Coley Ollie W Mrs retd h2810 W Main St
Mc Collan Dwight r125 Dunstan St
Mc Coller Robt & Patricia W h1201 Hazel St
Mc Collers Patricia A Mrs h607 Canal St
Mc Collom See Also Mc Callum Mc Collum And Mc Cullum
" Hezekiah & Dottie P; retd h54g Mc Dougald Terrace Apts
Mc Collough See Also Mc Cullough
" Annie C Mrs hsekpr Duke Univ & Hosp r712 Burlington Av
" Carolyn h3301 Dearborn Dr
" Danl clk PO rHurdel Mills NC
" Mary R tchr Northern Hi Sch r2722 Circle Dr
" Richie h301 W Trinity Av Apt 14
" Roosevelt & Maggie M h727 Hopkins St
" Roxie Mrs h519 E Main St Apt 106
" Thos E & Mary L; faculty Duke Univ & Hosp h2722 Circle Dr
Mc Collum See Also Mc Callum Mc Collom And Mc Cullum
" Anita tchr Lowe's Grove Jr Hi Sch r504 Gray Av
" Belton & Maude; retd h314 E Enterprise St
" Cardoza & Ruth S; asst prof A&T Univ h504 Gray Av
" Carrie h1f Mc Dougald Terrace Apts
" Denise studt r509 Reservoir St
" Donald E & Edna W; prof Duke Univ & Hosp h2207 Wilshire Dr
" Geo mech Aldridge Power Mower rHoover Road Apartments Apt 19
" Georgia M Mrs food serv asst Lenox Baker Hosp h1020a Kent St
" Georgie M retd h1020 Kent St
" Irving A & Maryland G; asst prof N C Central Univ h125 Nelson St
" James forklift opr Adams Concrete r220 Adrian St
" Mary h310 W Enterprise St
" Mary E h310a E Enterprise St
" Maryland G Mrs casewkr County Dept Social Servs r125 Nelson St
" Melvin h410 E Pilot St Apt P1
" Ruth S Mrs ofc sec N C Mut Life Ins r504 Gray Av
" Thos h3712 Suffolk St
Mc Colm Mary E Mrs nursing consultant State Health Serv h14 Braddock Cir
Mc Comas Don studt r206 W Trinity Av
" Jane E archt Carr Harrison Pruden & De Pasquale rRt 4 Bx 374a
Mc Comb Glenda h913a Hopkins St
" Martha A Mrs h2508 Sevier St
" Mary emp V A Hosp h3033 Weymouth St Apt 101
Mc Conahay John B & Shirley F; faculty Duke Univ & Hosp h2101 Englewood Av
" Shirley F unclassified Duke Univ & Hosp r2101 Englewood Av
Mcconaugha John R research assoc Duke Univ & Hosp rBeaufort NC
Mc Connell Owen L & Patsy W; psychologist Univ Of NC h2808 Butner St
" Patsy W Mrs aide Bragtown Elem Sch r2808 Butner St
Mc Conville Edw M free lance writer h1609½ N Duke St
Mc Cook Allen W emp Genl Tel r5514 Fairoaks Dr
" Thos A hse staff Duke Univ & Hosp rRaleigh NC
Mccool Barbara P assoc prof Duke Univ & Hosp rChapel Hill NC
Mc Corble Larry L mgr Village Dairy Bar
Mc Corcle John M emp Pureell Gro r2224 Glover Rd
Mccord Kath S blood drawing tech Duke Univ & Hosp r4229f American Dr
Mc Corkle Donald B & Myrtle H; emp Genl Elec h bx430 Holder Rd Rt 6
" Eliz M Mrs retd h209 N Driver St
" G E & Annie B; retd h113 N Guthrie Av
" Gary B & Patsy N; emp City Of Durham h2206 Taylor St
" Gerald W & Geraldine A; mach Am Tob h2626 Harvard Av
" Goldie Mrs aide Merrick Moore Elem Sch r1004 Benning Av

HARRISS - CONNERS CHEVROLET Inc.
The Fastest Growing Chevrolet Dealer In Carolina
Chapel Hill — Durham Blvd. P.O. Box 2040 Chapel Hill, N.C. (27514)
Tels. Durham 493-2431 Chapel Hill 942-3191

INGOLD TIRE CO.
GENERAL TIRE DISTRIBUTORS
Alignment — Balancing — Brakes — Shocks
24 HOUR FLEET SERVICE
Corner Chapel Hill St. and Buchanan Blvd. P.O. Box 2942 (27705) Tel. 682-5461

ADIA TEMPORARY SERVICES
CLERICAL – INDUSTRIAL – TECHNICAL
TERRI BECK
703 First Federal Bldg. Durham, N.C. (919) 682-0356
Chapel Hill, N.C. (919) 967-7969

YOUR SHARES IN AMERICA
UNITED STATES SAVINGS BONDS
Buy them where you work or bank

MC CORKLE
" Joseph E & Mildred H; buyer N C Mut Whol Drug h416 Clarion Dr
" Larry L & Goldie; rtmn N C News h1004 Benning St
" Patsy N Mrs dep clk State Superior Ct Clk r2206 Taylor St
" Rachel C acctg asst Genl Tel r2224 Glover Rd
" Robt T & Rachel; stockmn Pureell Gro h2224 Glover Rd
" Robt T clk Clark's Food Store r3530 Markham Dr
" Tommy J & Rita S; emp I B M h bx434p Holder Rd Rt 6
" Tracy emp Kroger's r1004 Benning St
" Wm R & Pearl; retd h1203 Worth St
" Worth I (Worth's Wood Yd) h1015 Calvert Pl
" Worth I Jr & Gaynelle G; mgr South Parts & Elec rRt 6 Bx 167p Wayward Dr
Mc Cormack Douglas studt r17 Balmoray Ct Apt 4
" Douglas P sanitarian County Health Dept r2800 Croasdaile Apt H6
Mc Cormick h311 S La Salle St Apt 21e
" Ada L Mrs h1210d Morreene Rd
" Alatha G lpn Duke Univ & Hosp h809 Dupree St
" Andrew P studt r1300 Kent St
" B h311 S La Salle St Apt 22l
" Brenda J tchr Durham Hi Sch r3505 Arlington Pl
" Clyde & Willie; brick mason h111 Cook Rd
" Clyde Jr hsekpr Duke Univ & Hosp r3146 Fayetteville St
" Dennis studt r3140 Rowena Av
" Dorothy A clk-typ Duke Univ & Hosp h2401 Nation Av Apt D
" G W patient care tech Duke Univ & Hosp r200 Seven Oaks Rd Apt 12a
" Geo research analyst Duke Univ & Hosp r22 L Duke Manor 311 S Lasalle St
" Geraldine medical records clk Duke Univ h12a Carriage House Apts
" James B mail clk Duke Univ & Hosp r3505 Arlington Pl
" John G (Alexander & Mc Cormick) rChapel Hill NC
" Linda h3022 Colonial Apts Apt 17a
" Linda S admn sec Duke Univ & Hosp r892 Louise Cir
" Mickie R asst prof N C Central Univ r3539 Dixon Rd
" Owen & Margt hHamilton Av
" Owen M & Margt B; mach opr L & M h3140 Rowena Av
" Rhonda ch sec Grace Bapt Ch
" Sallie Mrs cafeteria C C Spaulding Sch h3020 E Weaver St Apt 4
" Shelby J tchr PS r111 Cook Rd
" Susan W med dept Meth Retirement Homes rSt Pauls NC
" Wm L & Patsy C; adv slsmn Durham Herald h301 W Maynard Av
Mc Corvey Woodrow visiting lecturer N C Central Univ
Mc Cotter Clifton L Jr & Margt B; sr analyst programmer Duke Univ & Hosp h3212 Doubleday Pl
" Margt B Mrs nurse County Health Dept r3212 Doubleday Pl
Mc Cowan Alice E guard Vanguard Security Serv r3205 Lacey Rd
" David E & Martha C; rescue splst City Of Durham h1931 Watson St
" Martha C clinic interviewer Duke Univ & Hosp r1931 Watson Rd
" Robt guard U S Spl Police r5205 Lacey Rd
" Teresa P dental asst Dr Morris L Cherry
Mccown Nancy staff nruse Duke Univ & Hosp rCarrboro NC
" Tom research assoc Duke Univ & Hosp rChapel Hill NC
Mc Coy h116 Lynn Rd
" See Also Mc Koy
" Alex r1205 N Mangum St
" Anne nurse N C Mem Hosp r518 Cecil St
" Annie h807 Colfax St
" Annie V h2211 Fitzgerald Av
" B h900 W Trinity Av Apt 3
" Barbara dormitory supvr N C Central Univ rP O Bx 19813
" Brenda tchr aide Brogden Jr Hi Sch r4411 Denfield St
" Brenda E data terminal opr Duke Univ & Hosp r715 Grant St
" Brenda E r413b S Plum St
" Cassie (Mc Coy's Variety & Alteration Shop) h2619 S Roxboro St
" Charles V Rev pastor Faith Gospel Tabernacle r2211 Fitzgerald Av
" Charlie r706 Railroad St
" Dora Mrs h1704 Sherman Av
" Douglas M & Nancy K; security L & M h523a Martha St
" Esther h2420 Bluefield St
" Eva sec N C Central Bank r2619 S Roxboro St
" G Jean soc wkr County Dept Social Servs h2012 Ward St
" Gwendolyn h1700b Gunter St
" H H mach Sperry Electro Components r2211 Fitzgerald Av
" Harold D & Nancy; appl repr Lowes Of Durham rRt 3 Chapel Hill NC
" Hebert r508 Gray Av
" James & Portia S; retd h1207 Fleetwood St
" Jessie emp Acme Plmb & Htg Of Durham
" Joan D multilith Genl Tel r715 Grant St
" Lucille W Mrs retd h1215 Lincoln St
" Margt h131d Commerce St

MC COY
" Margt L Mrs hsekpr Institute For Parapsychology h6a Few Gardens
" Mary A Mrs h808b Colfax St
" Mary W Mrs h1723 Alston Avenue Rd
" Michl supvr Duke Univ & Hosp r610 Dunbar St
" Nellie M Mrs retd h1111 Mallard Av
" Patk r918 Lambeth Cir
" Ralph C adjunct asst prof Duke Univ & Hosp rWilmington NC
" Rod A hsekpr Duke Univ & Hosp r2701 Owens St
" Roosevelt & Anna H; retd h715 Grant St
" Saml G Rev & Lucretia A; pastor Mt Hebron Ch h618 Canal St
" Savada S Mrs h314 Murphy St
" Shirley R nurses aide Hillcrest Conval Center r326 Gray Av
" Thelma S med dept Meth Retirement Homes rFairmont NC
" Thos h5227 Peppercorn St
" Wm T & Cleo W; custdn C C Spaulding Sch h807 Price Av
" Willie M Mrs emp Nazareth Cafeteria h13e Few Gardens
Mc Coy's Variety & Alterations Shop (Cassie Mc Coy) 106 E Hillside Av
Mccracken J Stuart hse staff Duke Univ & Hosp r3418 Cornwallis Rd
" Joseph P & Sarah D; phys 609 Vickers Av r3414 Cornwallis Rd
Mc Crae h304 Lynn Rd
" See Also Mc Rae Mc Cray Mc Crea And Mc Rae
" Annie h719 Liberty St Apt D
" Annie H Mrs h606 Gray Av
" Arthaniel lab C T Wilson Co r805 Liberty St
" Arth J retd r1224 S Roxboro St
" Beverly emp Durham County Hosp hI4 Cornwallis Ct
" Claudia D tchr Little River Elem Sch r701 Rippling Stream Rd
" Consolo L Mrs retd h805 Liberty St
" Deborah G studt r701 Rippling Stream Rd
" Geo Jr & Iva D; constn wkr h701 Rippling Stream Rd
" Iva D tchr Pearsontown Elem Sch r701 Rippling Stream Rd
" Lee emp Golden Belt Mfg Co h624 Dunbar St
" Leroy S & Estella; cafeteria wkr Gurham County Hosp h2403 Anacosta St
" Patricia msngr Duke Univ & Hosp r219 South Alston Av Apt 6b
" Phyllis M dietary serv aide Duke Univ & Hosp r2 Kramer Pl
" Ronnie emp Gino Restr r113 W Chestnut St
" Tammy C r701 Rippling Stream Rd
" Tonya C studt r701 Rippling Stream Rd
Mc Crary J C & Pauline T; postal supvr PO h5028 Biscayne Rd
" Pauline T sec Duke Univ & Hosp r5028 Biscayne Rd
Mc Craw Berkeley L Mrs educ County Health Dept r1707 Vista St
" Beverly L program dir Y M C A Lakewood h814 Demerius St Apt R1
" Burley H & Berkley L; research co-ordinator Vets Admn h1707 Vista St
" Ginny recpt Lakewood Y M C A r1707 Vista St
Mc Cray See Also Mac Rae Mc Crae Mc Crea And Mc Rae
" Cathy O h111 Channing Av Apt 3d
" Glore r30 Hoover Road Apartments
" John & Lillie h1103 Morning Glory Av
" Lawrence H lab N C Central Univ r8 Dayton St Apts
" Michl B studt r205a Cornwallis Rd
" Rodda h30 Hoover Road Apartments
" Viola r2507 S Roxboro St Apt 46
Mccrea Cath cook Duke Univ & Hosp r1511 N Roxboro St
" Claudia M hsekping supvr Duke Univ & Hosp r2207 S Roxboro St Apt C
" Dorothy G kdg aide Y E Smith Sch r702½ Catawba Dr
" Ernest & Claudia; studt h1835 Cheek Rd Apt 14b
" Frank & Genivieve R; retd h129 Nelson St
" Fred & Elaine; emp Danl Constn h703 Liberty St Apt A
" Gabriel L vending slsmn Triangle Coin Caterers h1102 Dayton St Apt E1e
" Janie h615 E Umstead St Apt 2
" John E & Ella M; retd h515½ Reservoir St
" Latton h726½ Hopkins St
" Lillie M lpn Duke Univ & Hosp r702 Catawba Dr
" Tonya G emp Y E Smith Sch r701 Rippling Stream Rd
Mc Cree Willie P emp Genl Tel r311 Oakwood Av
Mc Cremon Mennie retd h511 Colfax St
Mc Crey Lawrence & Wilhemia E; emp NCCU h605 Dunbar St
Mc Crillus Robt C h409 Kirkwood Dr
Mccrimmon James lab Duke Univ & Hosp r1082 E Pettigrew St
Mc Crimon E h1802 E Pettigrew St
Mc Crite Jessie emp Triangle Nursing Home r206 S Goley St
Mc Crodden Brian h5317 Newhall Rd
Mc Crory Karen J cancer information splst Duke Univ & Hosp h1505 Duke University Rd Apt 3h
" Michl E asst prof Duke Univ & Hosp rRt 2 Bx 345a Chapel Hill NC
Mc Cubbins James H III & Mary A; emp Sloane h1013 N Guthrie Av
Mc Cue Mary r1917 W Club Blvd

GUARANTY STATE BANK
The little bank on the corner.
Main and Market Streets/Durham, N.C. (27702) P.O. Box 1731
North Durham Office/2801 Roxboro Rd. - Corner Maynard Ave.
Guess Rd. Office/2101 Guess Rd. - Corner Broad St.
(919) 688-9361

MC CULLEN
Mc Cullen Alpheus A & Evelyn P; ofc mgr Owens-Illinois h2605 Highland Av
" Alton S emp Berson-Lloyd rRt 6 Bx 421
" Anthony studt r1403 N Hyde Park Av
" Barbara studt r1403 N Hyde Park Av
" Billy & Alice h1403 N Hyde Park Av
" Billy J studt r1403 N Hyde Park Av
" Donnie emp Berson-Lloyd r421 Pineview Rd
" Dorthy emp IBM h1020 Ancroft Av
" Eliz L analyst Genl Tel r1713 Grady Dr
" Faye T typ County Dept Social Servs r930 Lynn Rd
" G D h930 Lynn Rd
" Gale clk King's Dept Stores h4137 Chapel Hill Rd Lot 8
" Hope R studt r1403 N Hyde Park Av
" James emp Berson-Lloyd r2814 Loftin Dr
" Jerry studt r1403 N Hyde Park Av
" Malcolm L & Betty P; retd h1602 Dexter St
" Michl S & Eliz G; emp County Sheriff h1713 Grady Dr
" Mike mfg Gunter & Cook
" Pat emp Home Security Life
" Pat h2112e Broad St Apt 40
" Ronald emp Berson-Lloyd h813 Midland Ter
Mc Culler See Also Mc Cullers
" Dora T Mrs h2210 Oakridge Blvd
" Floyd T & Shirley; constn wkr h2929 S Roxboro St
" Roberta studt r2210 Oakridge Blvd
" Shirley J lpn Duke Univ & Hosp r623 W Club Blvd
" Willean emp Durham County Social Serv h3725 Wiggins St Apt 2
Mc Cullers C Kenneth & Rita; v-pres Mc Cullers Mtce h523 Marshall Way
" Charles & Willie A; driver Biggers Bros h419 Smith St
" Harriette tchr Chewning Jr Hi Sch
" James L & Margt M (Lynn Distrg) h112 E Maynard Av
" Maintenance Inc Noel H Mc Cullers Pres 715 Iredell St
" Noel H & Hazel N; pres Mc Cullers Mtce h3029 Dixon Rd
" Portia emp Monsanto r419 Smith St
" Rubie F Mrs supvr County Dept Social Servs h700 Hugo St
" Susie M Mrs retd h1215 Berkeley St
" Wm H & Rubie F; carrier PO h700 Hugo St
" Willie Mrs tchr Operation Breakthrough r419 Smith St
Mc Culley James & Carolyn; metr rdr Duke Pwr h303 Colony Manor Apartments Bldg 3
Mc Culloch Roy r2928b Chapel Hill Rd
Mc Cullock Debbie ofc sec Old Dominion Frt Line
" Larry sls & servmn A A Appl rTimberlake N C
Mc Cullouch Randy h24 Manor Ct
Mc Cullough h610 S La Salle St Apt 7g
" See Also Mc Collough
" Alice D sr dietary serv aide Duke Univ & Hosp r1403 N Hyde Pk Av
" Alicia visiting lecturer N C Central Univ hD8 Brogden Court Apts
" B h1011e Sherwood Dr
" Cindy dep clk State Criminal Ct rRt 1 X 283 Tinker Lake NC
" G D h608 Hardee St Apt E1
" Howard h1805a James St
" Margt Mrs h702 N Queen St
" Mark mech O'Briant Mtrs rTimberlake NC
" Minnie F Mrs cafeteria mgr Holloway St Sch h1216 Rosewood St
" Randy h1404 Wyldewood Rd Apt C1
" Ruth h3301 Dearborn Dr
" Sherry V Mrs records clk Crum & Forster Ins Co's rRt 1 Bx 286 Timberlake NC
Mc Cullum See Also Mc Callum Mc Collom And Mc Collum
" Arth E & Ethel B; emp W T V D h2900 Beechwood Dr
" Sybil studt r2900 Beechwood Dr
" Velinda h35e Mc Dougald Terrace Apts
Mc Cumbee Wm D research assoc Duke Univ & Hosp h2117 Bedford St At 2
Mc Curdy Kathleen A Mrs order clk N C Mut Whol Drug r15 Meadowbrook Dr
" Laura tchrs aide Hillandale Elem Sch r2219 Clements Dr
" Laura bkpr First-Citizens Bk & Trust r9391 Duke Sta
Mccutchen Thos M Jr clinical asst prof Duke Univ & Hosp rFayetteville NC
Mc Cutcheon Julia B Mrs retd h507 Watts St
" Kerr studt r2014 Wilshire Dr
" W Benson Jr & Louise W; surgeon Durham Clinic h2014 Wilshire Dr
Mc Dade Alma clk Erwin Oil r2504 Glendale Av
" Arth K & Alma T; lino opr Durham Herald h2504 Glendale Av

MC DADE
" Arth K Jr announcer W D C G & W D N C r2504 Glendale Av
" Bettie B med sec Duke Univ & Hosp r3513 East Oak Dr
" Evie P Mrs retd h29 Hawthorne Dr
" Hattie H Mrs retd h1431 Pennsylvania Av
" Henry C & Muriel J; firefighter City Fire Dept h1904 So-HI Dr
" Henry C Jr emp Genl Tel h3506 Alston Avenue Rd
" Jean h12h Carriage House Apts
" Jean W ofc sec J Lee Peeler & Co r200 Seven Oaks Rd
" Lee J & Betty; swichmn Genl Tel h3513 E Oak Dr
" Lettie M aide Meth Retirement Homes rRt 2 Hillsborough NC
" Muriel J staff nurse Duke Univ & Hosp r1904 So HI Dr
Mc Daid Joseph D pres-treas Pine State Elec Sup r937 Washington Av
Mc Daniel retd h1315 Morreene Rd Apt 17i
" Duncan E & Lillian F; pres Scotsman Bldrs h113 Herbert St
" Early E & Emma P; crane opr C B Hinseley h2817 Broad St
" F Brandon lcinical asst Duke Univ & Hosp r890 Louise Cir
" Hyland R & Ruth K; atndt Holloway St Bapt Day Care h1215 N Guthrie Av
" James W & Lillie M h1026a Berkeley St
" Jerry S & Suzanne; counselor Durham Tech Sch h618 Chalice St
" Leon h23c Few Gardens
" Madonna M Mrs retd h2011 Englewood Av
" Margt h544n Liberty St
" Nathl patient care asst advanced Duke Univ & Hosp rRt 2 Bx 322a Guess Rd
" Nathl h310 E Umstead St
" Ora C Mrs retd h517 Burlington Av
" Otha r544n Liberty St
" Penny tchr Phillips Jr Hi h1911c House Av Apt 49
" Randy A psychiatric atndt Duke Univ & Hosp rAsheville NC
" Sabrina T aud trainee N C Mut Life Ins h1611 Duke University Rd Apt 13d
" Sandy J radiologic technologist Duke Univ & Hosp r311 S La Salle St Apt 10g
" Steph K h2752 Middleton St Apt 23e
" Suzanne B aide Hillandale Elem Sch r618 Chalice St
" T retd r801 Cleveland St
" Wm r335 E Enterprise St
Mc Daniels Alphalene emp L & M h3007 E Weaver St
" Archer dock wkr Old Dominion Frt Lines
" Barbara r3007 E Weaver St
" Lee r3007 E Weaver St
" Michl r3007 E Weaver St
Mc Dean Maybelle h2504c S Roxboro St
Mc Dearmon Ivarine M nurses aide Hillcrest Conval Center r905 Massey Av
Mc Dermed John & Ann; chem Burroughs h130 Larkspur Cir
Mc Dermon Andrew J & Durema H; retd h307 Bon Air Av
" D H prod supvr Sperry Electro Components r307 Bon Air Av
Mc Dermott Cynthia front ofc mgr Ramada Inn r1407 Clarendon
" Guthis ofc mgr Ramada Inn r1407 Clarendon
" Karen nurse V A Hosp h2752 Middleton St Apt 28f
" Louise G coordinator West Durham Sr Citizens h1919 Bivins St
" Margt P Mrs cash City Of Durham h1609 Greenleaf St
" S r2752 Middleton St Apt 28e
Mc Devett See Also Mc Devitt
" Noell & Patricia; phys N C Mem Hosp h3840 Somerset Dr
" Wm S & Mae S; retd h4003 N Roxboro Rd
Mc Devitt John W & Rena J h3827 Somerset Dr
Mc Diamond J E h3011 Pratt St Apt P
Mc Dogald Haley r705 N Queen St
Mc Donald h811 Louise Cir
" See Also Mac Donald
" A E & Vivian; retd h3536 Mayfair St Apt 105
" Alice h904 Halifax La
" Andrew hFord La Lot 11
" Arlene maid r1318a N Alston Av
" Arth A Jr & Eleanor W; lwyr 111 N Corcoran St Rm 1118 h2109 Ruffin St
" Arth A III studt r2109 Ruffin St
" Betty r102 Colony Manor Apartments
" Brenda h712b Berwyn Av
" C Maurice & Barbara; dentist 2721 Chapel Hill Blvd r3122 Oxford Dr
" Carl W & Bessie R; body reprmn Phillips Body Shop h2910 Colclough St
" Carol waitress Heartman's Steak Hse r1601 Camden Av
" Carolyn S staff nurse Duke Univ & Hosp rRt 1 Bx 405 Infinity Rd
" Cath maid r1318b N Alston Av

Southern Real Estate Management & Consultants, Inc.
Serving the South in...
Management and Real Estate Sales
MLS
1905 Chapel Hill Rd.
P.O. Box 195
Durham, N.C. 27702
Tel. (919) 493-4523

THE KNOWLEDGE OF WHERE TO BUY IS AS IMPORTANT AS WHERE TO SELL GOODS

RILEY PAINT CO. AND WAREHOUSE, Inc.
One Block North of Bell Park
Dial 688-1315 — 732 Washington St. (27701)
Coronado Paints
Authentic Colonial
Williamsburg Colors
Martin Senour
Imperial Wallpaper
and Vinyl Wall Coverings

This Book is Your Silent Salesman
ADVERTISE AND PUT IT TO WORK

MC DONALD
" Charles & Cynthia B; genl hlpr Mead Containers r5500 Old Well St
" Charles C Jr slsmn Caro Distr rPO Bx 227
" Cliff tailor Tharrington's rButner NC
" Connie h1318b N Alston Av
" Cornelia health care wkr Lenox Baker Hosp h1106 Douglas St Apt A201
" David & May L h3904 Dearborn Dr Apt 3
" David & Mae h303 Gray Av
" David W emp Carol Bev Pkrs Of Durham r1601 Camden Av
" Dean h311 S La Salle St Apt 45c
" Debra h13h Mc Dougald Terrace Apts
" Debra Lynn clk typ Durham Herald r111 Jasmine Pl
" Della Mrs tchr aide Merrick Moore Elem Sch r2909 Cheek Rd
" Diana L h3231 Shannon Manor Apt 25e
" Douglas studt r2915 Cedarwood Dr
" E Madison & Parker T; retd h1404 Halley St
" Elaine S h4702 Revere Rd
" Emily h2412 Vesson Av Apt 8
" Essie M cook Acorn Restr
" Estelle cook Russell Mem Ch Day Care Cntr h415 Walker St
" Eug J v-pres for govt relations Duke Univ & Hosp rChapel Hill NC
" Everette H & Margt M; insulator Home Insulation h2315 E Main St
" F W h2728 Brown Av Apt E
" Fernandez Dickerson Fencing & Landscaping
" Geraldine R Mrs exec sec Genl Tel r512 Crestview Dr
" Greg r607 Carlton Av
" Hester h102 Colony Manor Apartments Bldg 7
" Hubert F & Magt V h3103 Shaftsbury St
" Irene M staff nurse Duke Univ & Hosp rPO Bx 93 Hillsborough NC
" J h4216 Garrett Rd Apt K20
" J H retd h1308 Bungalow Av
" James C tchr Duke Univ & Hosp rAsheville NC
" James F asst mgr Winn-Dixie h2019 Sprunt Av
" Jim & Dot h1917 Faucette Av
" Joe P dietary dir Meth Retirement Homes rBx 93 Hillsborough NC
" John C & Frances L (Mc Donald's Drug Store) h1515 Bellevue Av
" John C Jr studt r1515 Bellevue Av
" Johnnie T sec Duke Univ & Hosp r1308 Bungalow Av
" Juanita H Mrs h215 Forest Wood Dr
" Karen L studt r1515 Bellevue Av
" Kath C sr clk typ Duke Univ & Hosp h811 N Duke St Apt 4
" Kenneth C & Cynthia B; flexo bundler Mead Containers h1450 Newcastle Rd Apt C1
" Laura O h111 Channing Av Apt 5d
" Lavern r574e Liberty St
" Lillie R Mrs retd h804 Jackson St
" Linda maid r1318b N Alston Av
" Linda H data terminal opr Duke Univ & Hosp r2100 Hse Av Apt 2
" Lonneal h1125 Elmo St Apt 4
" Lossie N & Lorena R; retd h406 N Hyde Park Av
" Luther Jr & Ella S; firefighter City Fire Dept h1706 Alston Avenue Rd
" Mark A slsmn Flav-O-Rich r3519½ E Geer
" Mary h2109 Ayers Pl
" Mary presser Quick-As-A-Wink Lndry & Clns
" Mary E staff nurse Duke Univ & Hosp r2920 Chapel Hill Apt 14a
" Mary M maid h1318a N Alston Av
" Marybelle Mrs emp Quik As A Wink h121 East End Av
" Nancy sr med supply asmblr Duke Univ & Hosp r50c Mc Dougald Terrace Apts
" Parker T sr dietetic asst Duke Univ & Hosp r1404 Halley St
" Patricia tchr Children's Haven Pre Sch Day Care r1825 Cheek Rd
" Paul M mtce & repr Meth Retirement Homes rBx 93 Hillsborough NC
" Phillip S dietary wkr Meth Retirement Homes rBx 93 Hillsborough NC
" Richd L Jr studt h3600 Tremont Dr Apt E2
" Robt cook N C Central Univ r2d Sima St
" Robin S lpn Duke Univ & Hosp rHendersonville NC
" Rodney h3022 Colonial Apts Apt 40d
" Rodney F emp Am Tob r3103 Shaftsbury St
" Ronnie studt r415 Walker St
" Rosa Mrs h2d Mc Dougald Terrace Apts
" Roy D & Betty; mobile cater Triangle Coin Caterers h1601 Camden Av
" Ruth Mrs sec Hillside Hi Sch r902 Cana St
" Sallie h510 E Main St Apt 601
" Sally Mrs r4609 Berini Dr
" Stanley E hsekpr Duke Univ & Hosp r3e Kendrick Cir
" Steve sr v-pres Utilicom Inc r5334 Collingswood Dr
" Steve h401½ E Maynard Av
" Tom Jr assoc Frank Ward Realtors r126 Muirfield Ct
" Troy emp Draper Insulation r1703 Cole Mill Rd

MC DONALD
" Walter h417 Lakeland St
" Wm emp Mr Franko's Hairstyling
" Wm II mngr N C Mut Life Ins r902 Cana St
" Wm A & Nancy L; emp US Dept Of Justice h2204 Sprunt Av
" Wm E mtce dir N C Central Univ h902 Cana St
" Willie M emp Rose's
" Wilma emp Burroughs Welcome h913a Massey Av
Mc Donald's John H Knott Mgr restr Northgate Shop Center
" Don Moore Mgr 4301 N Roxboro Rd
" Drive In Jeff Huvard Mgr 2010 N Roxboro Rd
" Drug Store (John C Mc Donald) 732 9th St
" Of Durham Bill Perry Mgr restr 1010 N Miami Blvd
Mc Donalds Tony Collea Mgr 3143 Hillsborough Rd
Mc Donell h103 Colony Manor Apartments Bldg 3
Mc Donna Archie h1835 Cheek Rd Apt 10f
" Aubrey & Audrey; emp Durham Cnty h2004 Faucette Av
" Cheryl emp B & D Elec r2004 Faucette Av
" Nelson studt h1835 Cheek Rd Apt 8a
Mc Donnal Sally slswn Stewart's
Mc Donnell Douglas Automation Co data processing serv 111 N Corcoran St Rm 605
" Ray P (New Rollerdrome) rSalem VA
" Steph C hse staff Duke Univ & Hosp r809 Louise Cir Poplar Apts Bldg C
Mc Donough John D mgr Sambo's Restr h10e Carriage House Apts
Mc Dougal See Also Mc Dougald And Mc Dougall
" Judy H Mrs acct clk County Health Dept rRt 1 Bx 380f Bahama NC
" Linda F h10f Few Gardens
" Waymon formn Budd Piping h1114 South St
Mc Dougald A h3308 Glasson St Apt G
" Christopher K eng Genl Tel rRt 8 Bx 450 Chapel Hill NC
" John H & Margaret E; emp Townhouse Apts h1105 Moreland Av
" Letha M Mrs retd h620 Massey Av
" Mary F dietary wkr Meth Retirement Homes rRt 2 Bx 598 Red Springs NC
" Mary T retd h1326 E Pettigrew St
" Peggy G emp Am Tob r620 Massey Av
McDOUGALD TERRACE BRANCH-LIBRARY, Ms Ernestine Blake Librn, 1101 Lawson St (27701), Tel 596-8332
" Terrace Super Market (Geo Cuttino) 614 Lakeland St
" Vanessa C sec Genl Tel rRt 1 Bx 190 Efland NC
" Wayman Jr & Mary D; formn Budd-Piper Roofing r1515 Wabash St
Mc Dougall Charles E emp Genl Tel rNew Lland La
Mc Dougan Dorothy h1401 Drew St
Mc Dow Curtis & Isabel; driver Caro Block h2730 Hinson Dr
" Hattie data terminal opr Duke Univ & Hosp r1912 Sherman St
" Isabell sr dietetics supvr Duke Univ & Hosp r1323 Maplewood Dr
Mc Dowell Barbara note teller First Union Natl Bk h906 N Gregson St
" Beckie retd h216 Laurel St
" Beulah Mrs clk Sou Parts & Elec rRt 4 Bx 349
" Bobby dietary serv aide Duke Univ & Hosp r504 Cravens T
" Curtis & Isabell; emp Caro Block h1323 Maplewood Dr
" Cynthia M studt r512 Price Av
" Deborah E unclassified Duke Univ & Hosp r54 B Dayton St
" Dorothy hsekpg dept Meth Retirement Homes rLumberton NC
" Douglas emp Quality Jan Serv r5203 Shady Bluff
" Fleming & Martha; emp Sara Barker Day Care Cntr r524 E Club Blvd
" Fredk h311 S La Salle St Apt 41q
" Geo E emp Budd-Piper Roofing r1217 Cornell St
" Gladys P hsekpr Duke Univ & Hosp h925 Da Vinci St
" Henry Jr unclassified Duke Univ & Hosp r54 Dayton St Apt B
" Jerome (Quality Janitor Service) r5203 Shady Bluff
" Jessop M h2713 Mc Dowell Rd
" Joe & Ernestine h1018 Ancroft Av
" Kenneth J appr Modern Elec r229 Woodcrest St
" Michl emp Quality Jan Serv
" Michl h724 Da Vinci St
" Myra K Mrs h504 Craven St
" Nathan & Othelia W; constn wkr h1217 Cornell St
" Pat E records & microfilming clk Duke Univ & Hosp h924 Da Vinci St
" Ralph h915 Rome Av
" Ruth Mrs rec K J W Enterprises h54b Mc Dougald Terrace Apts
" Tommie E dietary serv aide Duke Univ & Hosp r504 Craven St
" Tony lab S Swartz & Sons h618 Colfax St
Mc Duffee Stanley & Betty M; emp Piedmont Glass h2503 Alston Avenue Rd
Mc Duffie r3128 Rowena Av
" Dennis del mn Home Furn
" Dennis & Janice; emp Caro Mtce h2213b Chapel Hill Rd
" Furniture Co (Donald M Penny) 5501 Chapel Hill Blvd

MC DUFFIE
" Irma P retd h505 N Guthrie Av
" James Jr r519 Elmira Av
" James C & Dorothy S; carpet layer 2211 Otis St h2211 Otis St
" Jas C Jr mech r2211 Otis St
" James M & Nora H; emp EPA h302 Seven Oaks Rd
" Joseph studt r2211 Otis St
" Judi A med sec Duke Univ & Hosp rRt 1 Bx 90 Bahama
" L studt r918 Monmouth Av Apt 3
" Mary H lpn Duke Univ & Hosp r308 Cherry Grove
" Mary S personnel repr Duke Univ & Hosp r918 Monmouth Av
" Mattie A patient processor Duke Univ & Hosp r2748 Middleton Av Apt 21c
" Michl studt r2211 Otis St
" N J r311 S La Salle St Apt 38c
" Quentin lpn Duke Univ & Hosp r2748 Middleton Av Apt 21c
" Rick assoc pastor Hope Valley Bapt Ch
" Stanley & Betty J; mech Piedmont Glass & Mirror r2503 S Alstom Av
" Wm A hsekpr Duke Univ & Hosp r2319 Quincy St
" Wm A inventory records clk Duke Univ & Hosp r1310 Jackson St
" Wm C & Eliz D; retd h3348 Denise St
" Willie J jan bldg atndt Genl Tel r308 Cherry Grove St
Mce-Durham Laundry Co Wm T Carden Sec-Treas 113 S Gregson St
Mc Eachern Calvin studt r2411 Dearborn Dr
" Igusta G sr food serv aide Duke Univ & Hosp r2411 Dearborn Dr
" James M & Igusta G h2411 Dearborn Dr
" Katie Mrs h1013 Cornell St
" Ronald E studt r2411 Dearborn Dr
" Roosevelt & Ardella R; retd h1007 S Alston Av
" Velina counter hlpr Dunkin Donuts r2411 Dearborn Dr
Mc Eachim Corlise h912 Calvin St Apt B
Mc Eachin Wm h219 S Alston Av Apt A6
Mc Eentike Wm h700 Morreene Rd Apt R10
Mc Elhaney Amy studt r3411 Cambridge Dr
" Coy atndt Etna Serv Sta
" James H & Eileen M; faculty Duke Univ & Hosp h3411 Cambridge Dr
Mc Elheney Coy E & Gladys; mgr Mc Elheny's Homes rBx 234 Carpenters Pond Rd Rt 6
MC ELHENEY HOMES INC E C Mc Elheney President, Wiley Douglas Secretary-Treasurer, Mobile Homes By Mansion, Brigadier And Taylor, Rt 4, Box 496 (27703), Tel 596-8135
Mc Elheny P G slsmn Mc Elheny Homes rRaleigh
Mc Elroy Dennis mgr trainee Color Tile Supermart
" Diane B staff nurse Duke Univ & Hosp r5315 Beaumont Dr
" Marjorie B faculty Duke Univ & Hosp r1726 Duke Univ Rd
" Michl B h1726 Duke University Rd
Mc Elvein David A studt r24g Carriage House Apts
" John W & Jean; emp Local Trademarks h24g Carriage House Apts
Mc Elwee Wallace & Louise; emp Wallace Natl Assn Buyers h3520 Mayfair St Apt 106
Mc Elwee's Restaurant Mrs Lillie M Johnson Mgr 1201 University Dr
Mcevers Archie h211 Carriage House Apts
" Archie L II staff nurse Duke Univ & Hosp r200 Seven Oaks Rd Apt 21i
" Barbara S staff nurse Duke Univ & Hosp r200 Seven Oaks Rd Apt 211
" Carolyn F acct ckl Duke Univ & Hosp rRt 4 B X495 Highway 70 East
" Michl T slsmn Flav-O-Rich rRt 4
" Michl T h1807 New Raleigh Rd
Mcewan Patricia hse staff Duke Univ & Hosp r2106 Front St Apt F6
Mc Ewen Rosalind M h105 W Seeman St
Mc Faddan Martin r1026 Juniper St
Mc Fadden Cora C Mrs case wkr County Dept Social Servs h5613 Old Well St
" Ella h1106 Angier Av
" Elsie M domestic wkr Allen Aldridge h2811 S Roxboro St
" Geo W & Grace h1506 S Roxboro St
" Helen r1303 Holloway St
" Judith h13a Few Gardens
" Judith C data terminal opr Duke Univ & Hosp r2811 S Roxboro St
" Larry h2209 Taylor St
Mc Fadyen Deborah teller First Fed Sav & Loan r4318 Old Chapel Hill Rd
Mc Fadyens David & Deborah h4318 Chapel Hill Rd
Mc Fail Albert tire changer Rigsbee Tire Sls r1501 Fay St
Mc Fall See Also Mc Falls
" Connie h1333 Clermont Rd
" Donnie R & Sandra A; san County Health Dept rBx 567a Robin Rd Rt 6
" Frank B Jr & Laura A; bkpr J P Taylor Co h3518 Rugby Rd
" Laura A aide Lakewood Sch h2216 Lafayette St

MC FALL
" Laura A Mrs librn Y E Smith Sch r3518 Rugby Rd
" Sandra A Mrs clk County Health Dept rBx 567a Robin Rd Rt 6
Mc Falls Garland & Paulette R; emp Piedmont Paving h506 E Trinity Av
" Joyce E emp Genl Tel rRt 1 Bx 332
" Lynn sec Durham Exch Club Sheltered Wk Shop r901 Chalk Level Rd Apt G9
" Philip W supervising eng Genl Tel rRt 4 Bx 485 N Hillsborough NC
" Terry & Lynn h901 Chalk Level Rd Apt G9
Mc Farland Carl sht mtl wkr Young Roofing r3411 E Oak Dr
" Daryl finance opr Orange Presby r115 W Edgewood Dr
" Dean P emp Newton Instrument r1136 Landon St
" Donald P & Billie; whse mgr N C Mut Whol Drug h1136 Landon St
" Emily M clk D P Co rRt 1 Oxford Hwy
" Eva H Mrs h305 N Driver St
" F Glen slsmn Thairington's rRt 1 Bx 354 S Lowell Rd Bahama NC
" Floor Sanding Co (Thos D Mc Farland) 1907 W Club Blvd
" H G soil tech U S D A Soil Conservation Serv rBaptist Rd
" Hilda opr Sybil's Beauty Shop r1030 Junction Rd
" I P Jr & Norma A; designer Sperry Electro Components h1835 Stage Rd
" Isaac P & Iola D; clk E L Rancho Motel h211 N Driver St
" James dishwasher Blair Hse
" Janice G hse staff Duke Univ & Hosp h3001 Pratt St Apt R
" Jenny D Mrs sec to dir of personnel City Bd Educ rRt 4 Bx 153
" Jo Ann asst res mgr Royal Oaks Apts r3547 Mayfair Royal Oaks Apts
" Larcenie L Mrs emp City Of Durham h3411 E Oak Dr
" Lillian h2401 Harvard Av
" Linda G emp Dataflow Inc r1746 Fletchers Chapel Rd
" Martha H supvr Duke Univ & Hosp rRt 1 Bx 264 7
" Patricia A sec Duke Univ & Hosp h501 Du Pont Cir Apt 26
" R B h901 Chalk Level Rd Apt T10
" Raeford H & Joann R; dist mgr Maola Ice Cream rHillsborough NC
" Ronald L pbx installer repr Genl Tel rRt 5 Bx 224 Roxboro NC
" Roy M & Mary O; prntg supt dept GBM h2507 W Cornwallis Rd
" Sandra D staff nurse Duke Univ & Hosp r2 C Duke Ct 1611 Duke Univ Rd
" Stuart D swtchmn Genl Tel rRt 8 Bx 408
" T h1117 Midland Ter
" Thos D & Pauline G (Mc Farland Fl Sanding) h1907 W Club Blvd
" Tony L emp Gunter & Cook
" Velvet studt r308 E Moline St
" Vergie ofc sec County Bd Of Educ rRt 6 Bx 161
" Verta h2303a Ashe St
" Wm A & Dawn; leader Pub Serv rRt 7 Bx 243
" Yvonne ofc sec M M Fowler rBahama N C
Mc Farling Bobby L & Shirley B; plant mtce supvr N C Mem Hosp h2302 Carver St
" Martin D studt r2302 Carver St
" Shirley B Mrs e & r processor Bc Bs Of NC h2302 Carver St
Mc Faust Wm atndt Jack's Texaco Serv rHillsborough NC
Mc Fee Edwin & Geraldine D; mech Uzzle Mtr h2308 Gin St
Mcgahan Barbara P unclassified Duke Univ & Hosp rRt 2 Bx 76 Hillsborough NC
Mc Gaig Pete retd r801 Cleveland St
Mc Galliard Irma H Mrs h1313 Glendale Av
Mc Garth S r1315 Morreene Rd Apt 5j
Mc Garvey Marie retd h2616 Erwin Rd Apt 282
Mc Gary Lillian financial sec St Stephen's Epis Ch r2836 Stuart Dr
" Nelson G & Lillian H; retd h2836 Stuart Dr
Mc Geaey Stewart studt r405 Swift Av
Mc Gee See Also Mc Gehee And Mc Ghee
" Addie h819 Arnette Av
" Alton R & Clara C; heating plant formn asst Duke Univ & Hosp h4625 Angier Av
" Carl L h1905 Erwin Rd Apt C
" Carol h3301 Shannon Manor Apt 12b
" Carol T staff nurse Duke Univ & Hosp rRt 1 Bx 64 Jackson Springs NC
" Connie M pharmacy supvr Duke Univ & Hosp rBx 111 Smyrna NC
" Dwight driver Burnham Van Serv rLaurel Hill NC
" Eldridge G & Gaynelle B; slsmn Sears h3601 Angier Av
" Ernest mech Bragtown Shell Serv rRt 6 Bx 228
" Gerald & Carolyn h2722 E Geer St
" Grover C retd h3626 Dearborn Dr
" Henrietta emp Biscuitville
" Issah W meat ctr Cole's Inc r1012 Carrol St
" James A instlr-reprmn Genl Tel h bx327d Page Rd
" Kaylin instr Fred Astaire Dance Studio
" Lee retd h3309 Mordecai St Apt B

YOUR Independent INSURANCE AGENT
EAVES INSURANCE AGENCY INC.
Complete Coverage For Your Protection
Telephone 489-9176
1820 Chapel Hill Road, P.O. Box 809 (27702)
At Lakewood Shopping Center

You save more than money with
UNITED STATES SAVINGS BONDS
Buy them where you work or bank

Weldon's Jewelers Inc.
FINE DIAMONDS—WATCHES—JEWELRY
Expert Watch and Jewelry Repairing
NORTHGATE SHOPPING CENTER
On The Mall
Tel. 286-0539

YOUR SHARES IN AMERICA
UNITED STATES SAVINGS BONDS
Buy them where you work or bank

MC GEE
" Lenora W Mrs mgr Oldham Towers h519 E Main St Apt 108
" Lloyd E & Lula B; carp Barton Elec h2508 Albany St
" Mamie retd h306 Raynor St
" Maxine sec Duke Univ & Hosp r612 Dupree St
" Michl B & Virginia A; head football coach Duke Univ & Hosp h3 Thackeray Pl
" Pete slsmn Am Internatl Antiques & Furn r4137 Old Chapel Hill Rd
" Rosa M Mrs retd h1403 Pennsylvania Av
" Sharon B emp Genl Tel r2609 Bonnie Beal Rd
" Suzette K staff nurse Duke Univ & Hosp rBx 164 Harkers Island NC
" T retd h1210 Spruce St
" Virginia A staff nurse Duke Univ & Hosp r3 Thackery Pl
" Walter & Mary; retd h4 Hoover Road Apartments
Mc Gehee See Also Mc Gee & Mc Ghee
" Allen C Jr & Marquerette (Mc Gehee's Appl Serv) h901 Carver St
" Marguerette Mrs dir Northgate Presby Week Day Kindergarten h901 Carver St
Mc Gehee's Appliance Service (Allen C Mc Gehee Jr) 1512 Holloway St
Mc Gert Barbara emp Duke Univ & Hosp h1405 Lakeland St Apt C1h
Mc Ghee h612 Old Oxford Hwy
" See Also Mc Gehee & Mc Gee
" Audie & Henrietta; asst mgr Barnes Sup h2501 W Knox St
" Carl T & Salome C; retd h2410 E Geer St
" Charles E & Brenda; meter rdr D P Co r3029 Cheek Rd
" Charlie T & Eliz R; pntr Housing Auth h714 Carter Av
" Clarence E operation mgr Duke Univ & Hosp rRt 6 Chapel Hill NC
" Donald G & Dorothy B (Mc Ghee & Wrenn Bldrs) h1451 Newcastle Rd Apt B1
" Doris A Mrs sec of sls Durham Merchants Assn h111 Woodcrest St
" Dorothy B Mrs slsmn Center Furn h1451 Newcastle Rd Apt B1
" Dorothy M Mrs slswn Center Furn r5035 Autumn Dr
" Eliz P Mrs retd h2106 Hart St
" Flonnie H Mrs retd h813 Grant St
" Frances B Mrs sec The Ins Cntr h1409 Ida St
" Gayle C sr med technologist Duke Univ & Hosp r3901 Hulon Dr
" Geneva J tchr aide Eno Valley Elem Sch h16d Carriage House Apts
" George T & Sylvia J; carp L & M h312a N Maple St
" Gloria A Mrs switchboard opr Uzzle Mtr r300 W Maynard Av
" H Earl & Lillian E; retd h914 Lorain Av
" Hallie D retd h3328 Chapel Hill Rd
" Isaiah W & Maggie S; emp Cole Sausage Plant h1112 Carroll St
" James B r714 Hammond St
" James B h4216 Garrett Rd Apt C13
" James T & Mildred H; real est broker h714 Hammond St
" Lela h33a Mc Dougald Terrace Apts
" Luther emp Branch Moving & Stge r1200 South St
" Maggie H food serv supvr Duke Univ & Hosp r1112 Carroll St
" Martha nurse John Unstead r813 Grant St
" Marvin C printing asst N C Mut Life Ins r33a Lawson St
" Mary L smstrs Durham Drapery h710 Carter Av
" Maude retd r3710 Esther Dr
" Mina C Mrs retd h309 Raynor St
" Novie R Mrs h1431 Cole Mill Rd
" Oneida Mrs opr Grandy's Specialty Beauty Shop r900 Larchwood Dr
" Philip B & Alice R; mech Durham Saw h3235 Rowena Av
" Phyllis M emp Genl Tel r907 Carter Av
" R Barry & Carol; emp Monsanto h1418 Sedwick Rd
" Richd E & Gloria A; driver Sears h300 W Maynard Av
" Ricky & Brenda h432 Green St
" S O Mrs cafeteria mgr R N Harris Sch r900 Larchwood St
" Sheila C Mrs trust dept sec Mech & Farmers Bk rRoxboro NC
" Tyree W & Phyllis M; customs eng U Of N C h907 Carter Av
" W David h934 Danbury Dr
" W J & Jean; mgr Metrolease h2708 Winton Rd
" Walter C & Thelma B; retd h1401 Lynn Rd
" Wm D & Patty J; emp Eastern Airlines h932 Danbury Dr
Mc Gill A Graham & Barbara D; pres Dennis Equip h2508 Wilson St
" Anne h229b Carriage House Apts
" Barbara D Mrs v-pres Dennis Equip r2508 Wilson St
" Cath emp U Of NC h1612b Fayetteville St
" Gloria h626a Reservoir St
" Helen J medications lpn Duke Univ & Hosp h5704 Old Well St
" Joann M lpn Duke Univ & Hosp r2408 Southern Dr
" Joe & Inella F; refuse collr City Of Durham h1009 Lancaster St
" John & Joanne h2408 Southern Dr
" John L clinic asst Duke Univ & Hosp r1210 E Club Blvd
" Linda v-pres The Jwlsmith h500b Watts St

MC GILL
" Richd S & Lee A; refuse equip opr City Of Durham h1210 E Club Blvd
" Solomon h1011 Merrick St Apt 11
Mc Gillis B r1012d Sherwood Dr
Mc Gilvary Essie R Mrs retd h2101 Chapel Hill Rd
" Robt E & Barbara B; formn Am Tob h5019 Brenda Ct
Mc Ginnis Dean asst mgr World Bazaar
" Donna ofc sec Mc Duffie Furn r3209 Watkins Rd
" Frank G & Marguerite D; consultant Balfour Co h3215 Westover Rd
" Margt B studt h507 E Club Blvd
Mcginty Bernard financial officer Duke Univ & Hosp r3534 Randolph Rd
Mc Girt Alex supvr Triangle Coin Caterers r3814 Dearborn Dr
" Effie L cafeteria wkr Durham Hi Sch h3814 Dearborn Dr
Mc Glohon Howard studt h1611 Duke University Rd Apt 7e
" Mark S tchr Durham Hi Sch h803 Demerius St Apt H1
Mc Gloin Rosalinda A typ N C Central Univ r2421 Nation Av
" Timothy J & Rosalinda; instr N C C U h2421 Nation Av
Mc Gomery Susanne r7c Carriage House Apts
Mc Gowan Emily tchr h4208 Chapel Hill Rd
" James acct Bailey Self & Harris rRt 1 Chapel Hill N C
" M A h512 Hardee St Apt 5
Mc Grady Dora N Mrs retd h1527 E Glenn School Rd
" Foryest L Mrs aide Pearsontown Elem Sch r4502 Malvern Rd
" Jerry D & Foryest L; med rep Burroughs Wellcome h4502 Malvern Rd
Mcgraht Diana E asst prof Duke Univ & Hosp rChapel Hill NC
Mc Granahan h1110 Ellis Rd
" Emmie B Mrs h1115 9th St
" Helen R Mrs retd h3701 Hermine St
" James A & Kuma R; retd h2108 Sprunt Av
" John K & Emma F; retd h2104 Alston Avenue Rd
" Lois E Mrs retd h2020 Alston Avenue Rd
" Richd Jr & Carol A; payroll clk IBM h2716 Cammie St
" Robt pntr hlpr Shaw Decorating r2716 Cammie St
" Thelma H Mrs h1110 Iredell St
Mcgrath Barbara Jo clinical asst prof Duke Univ & Hosp rLumberton NC
" Margt tchr C E Jordan Sr Hi Sch rD-10 Broadmoor Village Apt A
" Thos M & Gloria J; equip safety insp Duke Univ & Hosp h2300 Englewood Av
Mc Graw Dennis slsmn Harvey's Whse
" Isaac E h3311 Shannon Manor Apt 19f
" James B studt r813 Harper Pl
" Marilyn S sec Duke Univ & Hosp rD-11 Broadmoor Apts Garrett Rd
" Peggy h311 S La Salle St Apt 44p
Mcgregor Frances C staff nurse Duke Univ & Hosp r1304 Shady La
" Paul M sr analyst Genl Tel r1304 Shady La
Mc Griff Fredk h6 Shelley Pl
" James h105 Beamon St
" Mary A medications lpn Duke Univ & Hosp r1216-B Naples Place
Mcgrory Patricia A staff nurse Duke Univ & Hosp h2800 Croasdaile Rd Apt J12
Mc Guffey James N sys analyst Sperry Univac h1112 Stonehedge Av
Mcgugan Hazel sec Duke Univ & Hosp r2531 Fairlawn Rd
" Joseph H & Hazel S; asst eng L & M h2531 Fairlawn Rd
" Wm B studt r2531 Fairlawn Rd
Mc Guine Julia M studt h2218 Myers St
Mc Guinn Carrie L retd h1605a W Club Blvd
Mc Guire Deborah h1613 Angier Av
Mc Gurk Pauline W Mrs h2207 Chase St
Mc Gurt Curtis emp Wrecking Yd r806 Ramseau SC
Mchale Faye D admn sec Duke Univ & Hosp r3122 Oxford Dr
" P A h608 N Gregson St
" Philip A adjunct asst prof Duke Univ & Hosp h3122 Oxford Dr
Mc Haney Henry A & Virginia M; emp (Roxboro Glass) h702 Hugo St
Mc Henry Joseph & Alma h111 E Piedmont Av
" Nathan L III h311 S La Salle St Apt 13g
Mc Hugh h884 Louise Cir
" Christine staff nurse Duke Univ & Hosp rCary NC
" Kath E staff nurse Duke Univ & Hosp h700 Morreene Rd Apt N1
Mc Iker Willie Jr & Mary h2309 Kate St
Mc Ilwain Quincy T & Peggy S; formn IBM h821 S Plum St
Mc Innis Lilly h615 Rippling Stream Rd
Mc Intire h1835 Cheek Rd Apt 19b
" R H h815 Brookhaven Dr
" Robt h1019b Dacian Av
" Shelton P & Sue; formn Nello L Teer Co h106 W Delafield Av
" Su. Norvil faculty Duke Univ & Hosp r106 W Delafield Av
Mc Intosh Ann H Mrs teller Wachovia Bk & Tr rChapel Hill N C
" Bill emp Home Security Life rHillsborough NC

Belk Leggett
Durham's Largest Department Store
FREE PARKING
South Square Mall, Chapel Hill Blvd. 493-3411

MC INTOSH
" Deneice r820 Madison St Apt 3
" Dorothy h1306 Angier Av
" M Annie Mrs h204 King's Daughters Home
" Oneta S Mrs tchr Bethesda Elem Sch h411 Dupree St
" Oveta B studt r411 Dupree St
" Thos J asst prof Duke Univ & Hosp h31 Jefferson Dr
Mc Intyre (See Also) Mac Intyre
" Ann h47d Mc Dougald Terrace Apts
" Coy & Lillie B; retd h419 Eugene St
" James C exec dir Durham Arts Council h1008 Arnette Av
" Jessie B & Rosaland; retd h1101 Gillette Av
" Jessie B lpn Duke Univ & Hosp rCheek Rd Apt 19b
" John D retd h415 Lakeland St
" Walter A & Jessie B h307 S Elm St
Mciver Celestine lpn Duke Univ & Hosp r2019 Athens St
" Evan G Jr & Mary; real est slsmn Southland Assocs h15 Beverly Dr
" James h1611 Duke University Rd Apt 3f
" Johnnie D Mrs retd h1116 Berkeley St
" Lamar W plastic operating rm asst Duke Univ & Hosp rRt 2 Box 412d
" Lisa tchr C E Jordan Sr Hi Sch rBx 158b John Carpenter Rd Rt 3
" Lisa C patient relations rep Duke Univ & Hosp rRt 2 Box 412 D
" Mary H maid h708 Gerard St
" Moses W cook N C Central Univ r823 Shay Dr
" Phyllis cook Chicken Crisp r711 Malanie
" W J & Frances; studt h5415 Revere Rd
" Willie & Lois h1108 Drew St Apt C
Mc Junkin Pearlene retd h2729 Brown Av Apt L
Mc Kaig Harry L & Dora T; pres Durham Sporting Gds r5212 Summit Ridge Dr
Mc Kaughan Mary h1025 Monmouth Av Apt 3
Mc Kay h311 S La Salle St Apt 44n
" h3410 Swansea St
" Bascom H & Frances C; retd h1505 Oakland Av
" Charles I coordinator Duke Univ & Hosp r4821 Reigalwood Rd
" Craig r311 S La Salle St Apt 36q
" Edith M h316 E Enterprise St
" Geo E plant opr City Of Durham h504 Mallard Av
" Helen A staff nurse Duke Univ & Hosp r4216 Garrett Rd Apt F10
" Jackie r2307 Lincoln St
" Jenell A opr The Mane Concern Hairstyling r4309 Apex St
" K M r1003b Virgie St
" Lili h1809 Erwin Rd Apt F
" Louise h28b Few Gardens
" Mavio h1315 Morreene Rd Apt 3i
" Maynard W & Sandra P; research tech Monsanto Co h1816 S Miami Blvd
" Ned F & Vera B; retd h1112 Georgia Av
Mc Kean Geo B admn Genl Tel rRt 8 Bx 183 Raleigh NC
" Kenneth & Brenda; studt h421 Green St
" Margt A faculty Duke Univ & Hosp r3408 Pinafore Dr
Mc Kee h3231 Shannon Manor Apt 31d
" Betty H Mrs cafeteria wkr Holt Elem Sch rRt 2 Rougemont NC
" Carl & Jean; emp Halifax h1820 S Miami Blvd
" Clayborn Mrs h3014 Hope Valley Rd
" Daphne r3820 Somerset Dr
" David & Susan h125 Radcliff Cir
" Dewey & Violet B (Mc Kee's Serv Sta) h2312 Crest St
" Donna r2719a Harvard Av
" Emma H Mrs retd h3719 Guess Rd
" Etta lpn V A Hosp h2402 Hart St
" Etta A tchr PS r806 Carroll St
" Geo R & Louise B (Geo R Mc Kee & Associates) h3563 Hamstead Ct
" Geo R & Associates (Geo R Mc Kee) ins 107 N Market St Rm 305
" Gerald L & Lola I; mach opr L & M h1419 Broad St
" Guy V & Nell C; retd h404 Anita St
" Janet S Mrs teller Wachovia Bk & Tr rRt 2 Rougemont N C
" Jean smstrs Lions Club Indus For The Blind r820 S Miami Blvd

MC KEE
" John H h4122 Angier Av
" John H sr locksmith Duke Univ & Hosp rRoute 4
" Joyce A education aide W G Pearson Sch r1021 Ninth St
" Lewis M & Helen D; retd h3633 Hope Valley Rd
" Lillian slswn Electrolux rHillsborough NC
" Luther D & Jessie E; retd h3655 Guess Rd
" Mae E Mrs retd h317 W Trinity Av Apt 4
" Nancy retd h24b Few Gardens
" Nancy S emp Genl Tel r3661 Guess Rd
" Nona M staff nurse Duke Univ & Hosp r921 Oakland Av
" Patk A & Sally J; prof Duke Univ & Hosp h2823 DE Kalb St
" Richard D & Becky C; sr assoc programmer I B M h511 Wildwood Dr
" Richd L & Joyce; emp W T V D h1021 9th St
" Ruth h2719a Harvard Av
" Sandra dir King College
" Wm H & Nancy J; plmb County Schs h3661 Guess Rd
Mc Keel Eliz J mgr Eaves Ins Agcy Inc r6412 Parkhaven Pl
" Melvin L & Thelma R (Northgate Barber Shop) rPinedale Dr
" Mike staff eng State Dept Of Trans & Hwy r104 E Maynard
Mc Keith Joseph r603 Primitive St
Mc Keithan Cleveland lab Borden Brick & Tile h2713 Edmund St
" Jim emp City h2310c S Roxboro St
" Joyce L clinic recpt Duke Univ & Hosp r210 Northwood Cir
" Willier B Mrs (Mc Keithan's Hse Of Beauty) h2121 Alston Avenue Rd
Mc Kellar Bessie W Mrs retd h804 Massey Av
" Betty J sr med records clk Duke Univ & Hosp r2729 Edmund St
" Claudell C bagger Burl Indus h1230b Berkeley St
" Clyde W & Melva; mobile catering supvr Triangle Coin Caterers h2310 Hillandale Rd
" Don h700 Morreene Rd Apt K1
" Dondi C dietary dept Meth Retirement Homes rLumberton NC
" Elva A lpn Duke Univ & Hosp r2007 S Alston Av
" John P retd h1210 Camden Av
" M Louise bkpr Belk's r1210 Camden Av
" Viola D Mrs spnr Burl Domestics h806 Hale St
" Willie T Jr & Betty J; clinic asst Duke Univ & Hosp h2729 Edmund St
Mc Keller W T Jr h2303 Charles St
Mc Kellum Claudette h509 Bacon St
Mc Kenney See Also Mc Kinney And Mc Kinnie
Mc Kenzic J r2009 Southwood Dr Apt 23
Mc Kenzie h3119 Oxford Dr
" See Also Mac Kenzie
" Ella retd r515 Grant St
" Gary A h2502 Thorne St
" Mary D medications lpn Duke Univ & Hosp r807 North Elm St
" Nancy groomer Pampered Pooch rRt 1
" Nell designer Cashwell Florist r2924 Beechgrove Dr
" Robt G studt h806 N Gregson St Apt 7
" Sandra K asst dir Duke Univ & Hosp rChapel Hill
" Wm retd r801 Cleveland St
Mc Keown John W & Pressley T; hse staff Duke Univ & Hosp h2710 Sarah Av
" Mike h826b Green St
" Presley T sr research tech Duke Univ & Hosp r2710 Sarah Av
Mc Kibbin Andrea studt r521 George St
" Martina instr N C Central Univ h521 George St
Mc Kiever Irene G Mrs sr dietetics supvr Duke Univ & Hosp h816 S Plum St
" Ruth C lpn Duke Univ & Hosp r2005 Crowell St
" Ruth J sr dietary serv aide Duke Univ & Hosp r2005 Crowell St
" Wm L whse emp Rhodes Inc r816 S Plum St
Mc Kimey Earnest h1205b Moreland Av
Mc Kinlay Francine B library clk Duke Univ & Hosp r700 Moreene Rd Apt C14
" Robt W research analyst Duke Univ & Hosp h700 Morreene Rd Apt C14
Mc Kinley Albert J Jr & Rebecca C; emp Colonial Store h1217c Holloway St
" Carson & Sucouis F; retd h309 Todd St

REALTOR®
Jim Warren Real Estate
"A House-Sold Word"
489-7461
1809 Chapel Hill Rd. Durham, N.C. (27707)
MULTIPLE LISTING SERVICE MLS

DURHAM BUILDERS SUPPLY CO.
BUILDERS' SUPPLIES of All Kinds
BUILDERS' HARDWARE
BUILDING SPECIALTIES
Customer Parking
105 S. BUCHANAN BLVD. (27701)
Phone 688-1381

CLAUDE M. MAY, Inc.
Painting — Papering — Interior Designing
AMPLE PARKING SPACE
1101 W. Main St. (27701) Tel. 682-9348

Insurance Specialists
J. SOUTHGATE & SON, Inc.
FIRE—CASUALTY—AUTOMOBILE—BURGLARY—BONDS—MARINE—HOSPITALIZATION—HEALTH and ACCIDENT—LIFE
Established 1872 1013 Broad St., P.O. Box 1651 (27702) Phone 286-2905

MC KINLEY
" Chester & Barbara; driver City Of Durham h802b Holloway St
" Colie M Mrs retd h1209 Wall St
" Doug studt r11d Mc Dougald Terrace Apts
" Helen P Mrs h11d Mc Dougald Terrace Apts
" Mae C h3437 Glasson St Apt E
" Matthew security ofcr N C Central Univ r207 Nelson St
Mc Kinney (See Also) Mc Kenney And Mc Kinnie
" h21043 Southgate St
" Anna h2315 W Pettigrew St
" Barbara J emp Durham Exch r3317 Thompson Rd
" Carolyn L studt r809 Clarendon St
" Charles emp Am Tob h1821 E Glenn School Rd
" Danny mktg rep Metpath Inc rBurlington NC
" Dayton pntr County Schs rOxford NC
" Dayton mtcemn County Bd Of Educ rRt 2 Bx 252 C
" Earnest W data processing splst Sperry Electro Components h901 Chalk Level Rd Apt D6
" Ernest lab Boyce Sup r1205 Moreland St
" Florentina (Craft House Of Durham)
" Frances C Mrs retd h2110 Englewood Av
" Frank B & Mary G; v-pres Central Caro Bk & Tr h1501 Ruffin St
" Jessie S Mrs retd h103 E Maynard Av
" John C faculty Duke Univ h2106 Front St Apt J6
" Judd L & Eva W; retd h1116 Iredell St
" Mary E hsekpr Duke Univ & Hosp r8a Lee Walker Hts Asheville
" Mary G emp Mary J Nye r1501 Ruffin St
" Michl W assoc prof N C Central Univ h2416 W Club Blvd
" Noryned lpn Duke Hosp h1504 Concord St
" Princetes & Cath M; retd h102 Lawson St
" Ralph M & Sadie Y; retd h3317 Thompson Rd
" Ross h1315 Morreene Rd Apt 22k
" Teresa R ofc clk Duke Univ & Hosp rChapel Hill NC
" Ulys C electn V A Hosp h1810 Angier Av
Mc Kinnie h600-3 S La Salle St Apt 11h
" Alease J Mrs h107 Dunstan St
" Corrine retd rD2 Mutual Ct
" Gladys W Mrs h110 Dunstan St
" Mildred h1920 Bedford St Apt 15
" Ruby M Mrs sec-treas Sou United Consultant r4710 Revere Rd
" Turner emp L & M h4710 Revere Rd
" Wilson & Linda B; security ofcr N C Central Univ h908 Corona Av
Mc Kinnon Brenda P Mrs tchr Durham Hi Sch r1407 Vickers Av
" Charles E & Margt P; bkpr Elkins Mtr r2109 Englewood Av
" David & Lillie M; retd h604 Primitive St
" David Jr studt r604 Primitive St
" Ed h311 S La Salle St Apt 51k
" Edna dept sec N C Central Univ r9-C Sargent Pl
" Edw H advisor Carrington Jr Hi Sch r51-K La Salle St
" Eric emp Mc Donald's
" Gwendolyn D emp N C C U r604 Primitive St
" James A Rev & Sarah F; retd h615 Troy St
" Jerry h3439 Glasson St Apt B
" Karl emp Mc Donald's
" Margt P Mrs financial sec Grey Stone Bapt Ch h2109 Englewood Av
" Mary L hsekpr Duke Univ & Hosp r1118d Hearthside St
" Roger & Shirley B; whse C & O Whse h829 Lee St
" Sarah F hsekpg asst N C Central Univ r615 Troy St
Mc Kissick-Gunn Charmaine slswn W D U R r903 Medina St
Mc Kittrick Elsie K h1609 Sedgefield St Apt A
Mc Kiver Adie retd r302 Cherry Grove St
" Deborah emp Young World Day Nursery & Kindergarten
" Gurney J with Am Tob h1318 N Gregson St
" Shelere emp Young World Day Nursery & Kindergarten
" Willie studt r2112 Fayetteville St
Mc Kneely Arth N drafting tchr C E Jordan Sr Hi Sch r4009 Cornwallis Rd
" Shirley Mrs v-pres Carmichael Mc Kneely Dusenbery & Alban r4009 Cornwallis Rd
Mc Knight Anthony h410 E Pilot St Apt D3
" Arth retd h1513 Rosewood St

MC KNIGHT
" Barbara clk-typ County Dept Social Servs r2204 Emerson Pl
" Barbara C sr dietetic asst Duke Univ & Hosp r1105 Scout Dr
" Bette L studt h2215 Elder St Apt 1
" Frances r1204 Jackson St
" Frances hRear 720 Kent St
" Geo R & Lola T; eng IBM h622 Rippling Stream Rd
" James T mail clk Duke Univ & Hosp r5201 Fayetteville Rd
" Julius & Barbara C; grounds equip opr Duke Univ & Hosp h1105 Scout Dr
" Linda ofc sec Garrison Acctg Serv rHillsborough NC
" Lola T Mrs acctg supvr N C Central Univ h622 Rippling Stream Rd
" Prince E math aide Holloway St Sch r1510 Lakeland St
" T L h401 N Gregson St
" Wm A h4907 Brentwood Rd
" Willy N & Dorothy E h109 Lodge St
Mc Kown Ann E asst State Prosecuting Atty h325a Clark St
Mc Koy See Also Mc Coy
" Cary L cosntn wkr Wm Smith h1101 Sedgefield St
" Dorothy E counselor Carrington Jr Hi Sch h2116 Front St Apt B6
" Edith M retd h1009 Rosedale Av
" Helen L med sec Duke Univ & Hosp r509b Oakwood Av
" Lizzie retd r1106 Sedgefield St
" Margt H med dept Meth Retirement Homes r111 E Channing St Apt F2
" Marva K data terminal opr Duke Univ & Hosp r1700 Chapel Hill Rd Apt 7-B
" Wm mgr Broad St Sunoco r116 Lin Rd
" Willie & Julia M; retd h2507 Crest St
Mc Lachlan John A & Chris; scientist Niehs h5901 Shamrock Dr
" Mary H dietn Chapel Hill Mem Hosp h2022 Bivins St
Mc Lain See Also Mc Clain And Mc Lean
" Brenda h530 Hardee St Apt D5
" Debbie studt r2913 Guess Rd
" Gertie B lpn Duke Univ & Hosp r7 Hawaii Ct
" James & Deborah h626a Green St
" John E G & Miriam B; consultant Am Tob h3209 Rugby Rd
" Page Mrs histologist N I E H S h2913 Guess Rd
" Tommie L darkroom splst Duke Univ & Hosp rNo 7 Hawaii Ct Holiday Pk
" Wm E asst flavorist L & M h311 S La Salle St Apt 23b
Mc Lains Pete retd h1002 Grant St
Mc Lamb See Also Mc Clamb
" Alvin V & Rose E; constn wkr Majors Constn h3510 Angier Av
" Beatrice L Mrs h313b N Hyde Park Av
" Bruce C dir Duke Univ & Hosp r5601 Tomahawk Trail
" Carolyn clk N C News rRt 3 Hillsborough NC
" Charles E & Doris; driver W D Lbr h325 Monmouth Av
" Douglas S atndt Mill Pk Oil r325 Monmouth Av
" Edw W & Carol; v-pres Boyce Sup rCharlotte NC
" Evelyn Mrs slswn Thalhimers r3623 Westminster Av
" Geo E supvr Genl Tel rBx 190f Rowd Rd Rt 5
" Jack & Carolyn (Jack's Texaco Serv) rHillsboro NC
" James E & Evelyn; swtchmn Genl Tel h3623 Westminster Av
" Judy M Mrs undwrtr Reliance Ins r2512 Ardsley Dr
" Keith & Virginia; slsmn Exxon Co U S A rRedwood Rd
" Melinda atndt Croasdaile Clns & Lndry
" Milton B & Kath C; retd h bx 471 Mineral Springs Rd Rt 6
" Milton L & Deborah S; countermn Elec Sup h bx470a Mineral Springs Rd Rt 6
" Oscar h1010 Gloria Av
" Phil (Phil's Auto Sales) r301 Laurel Dr
" Priscilla Mrs undw asst Reliance Ins r726 Torredge Rd
" Ronnie studt r3510 Angier Av
" Rosa E offset pressman Duke Univ & Hosp r3510 Angier Av
" Susan G patient processor Duke Univ & Hosp r5658 Laurel Crest Dr
" Wm r1204 W Markham Av
Mc Lamm Steve (World Of Color)
Mc Larin Milton & Clotilda L h903 Shepherd St
" Pansy h1605 Sedgefield St Apt F
Mc Laughlin Ann H chaplain intern Duke Univ & Hosp r6 Briarbridge La Chapel Hill NC

TRIANGLE FIREPLACES BY
We specialize in fireplaces by MAJESTIC and SUPERIOR
ONE SURE WAY TO KEEP WARM THIS WINTER
FREE ESTIMATES
682-2444
Majestic
An American-Standard Company
803A RAMSEUR ST., DURHAM

Wm. Muirhead Construction Co. Inc.
COMMERCIAL • INDUSTRIAL • HIGHWAY
General Offices 682-9215
Muirhead Asphalt 682-9219
Constructors Concrete 682-9211
Building Supplies And Shop 682-9214
1435 Camden Av. At N and W R.R. (27704) P.O. Box 2012 (27702)

Dutch Boy
DUTCHVILLE BUILDERS SUPPLY, Inc.
COMPLETE LINE OF
BUILDING SUPPLIES - PAINTS - HARDWARE
PHONE 528-1591
Lake Rd., P.O. Box 705 — Creedmoor, N.C. (27522)
JOHNS MANVILLE JM PRODUCTS

GREY STONE BAPTIST CHURCH
2601 HILLSBOROUGH ROAD (27005) TEL. 286-2281

MC LAUGHLIN
" Clinton food production mgr Duke Univ & Hosp h818 Wilkerson Av
" Dorothy M Mrs undwrtr N C Mut Life Ins r2923 Beachwood Dr
" Edw & Alice; retd h809 Da Vinci St
" Eliza lndry wkr Watts Hosp r912 Sedgefield St
" Ella r811 Massey Av
" Floree R Mrs asst admn registrar N C Central Univ h2508 White Oak Dr
" Gail A studt r1108 Lawson St
" James P & Helen W; mtce mn Neppune h921 Dreiser St
" John W & Vivian P; emp Mut Life Ins h1108 Lawson St
" Laura Mrs retd h507 Nash St
" Lee M dir athletics Durham Academy Upper Sch rChapel Hill NC
" Mamie I retd h2411 Otis St
" Medical Arts Building Wm Mc Laughlin Mgr 2520 Fayetteville St
" Medical Arts Pharmacy 2520 Fayetteville St
" Mozella L tchr Brogden Jr Hi Sch r1929 Cecil St
" Nancy D studt h2234 Lafayette St
" Nathl & Dorothy Mc A; emp Quality Jan Serv h2923 Beechwood Dr
" Sherry A staff nurse Duke Univ & Hosp r311 S Lasalle St Duke Manor Apt 29j
" Shirley h25a Mc Dougald Terrace Apts
" Shirley R med transcriptionist Duke Univ & Hosp r2205 Wise Pl
" Troy driver Yellow Cab r612 Canal St
" V P Mrs clk N C Mut Life Ins r1108 Lawson St
" W H (C & M Amoco Serv Sta)
" Wm H & Mozella L (Neighborhood Store) h1929 Cecil St
Mc Laurin Annie h1118 Jackson St
" Benneta emp Toddler's Academy
" Bessie E Mrs retd h1708 Fayetteville St
" C h311 Murphy St
" C R & Jo-Anne; emp Mc Lean Trucking r200 Seven Oaks Rd Apt 10-C
" Chas & Patricia; recapper Montgomery & Aldridge h218 Northwood Cir
" Donna slswn The Pierced Ear
" Evelin h411 N Elizabeth St
" Gladys retd h2616 Erwin Rd Apt 69
" Janette C Mrs retd h405 Lakeland St
" Jerome D & Sue; asst prof N C Central Univ h1103 Stonehedge Av
" John h4216 Garrett Rd Apt G24
" John R firefighter City Of Durham h403 Cornwallis Rd
" Lucinda Mrs retd h610 Reservoir St
" Magdalene private duty nurse r5124 Shady Bluff St
" Marva M food serv asst N C Central Univ r1308 Hearthside St
" Mary E ctr Durham Drapery r610 Reservoir St
" Ollie Mae hsekpr Duke Univ & Hosp h516 Ottawa Av
" Pamela E h3440 Glasson St Apt F
" Prentice h806 South St
" Ray & Joanne C; sls rep Mc Lean Trucking h10c Carriage House Apts
" Rebecca Mrs retd h324½ E Enterprise St
" Robt L (Wilco No 1) r715 Donlee Dr
" Shirley hd cash Big Star r715 Donlee Dr
" Sue E tchr Holt Elem Sch r1103 Stonehedge Av
" Theodore R & Emma L; retd h5124 Shady Bluff St
" Theodore R Jr r5124 Shady Bluff St
" Walter B & Julia A; recapper Montgomery & Aldridge h605 E Umstead St Apt 7
Mc Laurty Charles project mgr Kenneth Mc Coy Scott A I A rChapel Hill NC
Mc Lauvin Bernice retd h809 Gerard St
Mc Lawhon Richd D & Ruby; emp Don's Auto Sls h221 Landsbury Dr
" Ruby W asst business mgr Duke Univ & Hosp r221 Landsbury Dr
Mc Lawhorn Kenneth E mgr Life Ins Co Of Ga r4806 Heritage Dr
" Lonnie P & Joan A; agt Home Security Life Ins h1400 Cook Rd
" Rufus D & Bonnie A; retd h1803 Bivins St
" Sylvia ofc sec Merrick Moore Elem Sch r4806 Heritage Dr
Mc Lawin Milton h514 Hardee St Apt 1
Mc Leaf Willie G emp Duke Univ h2414½ Nebo St
Mc Lean h6 Shropshire Pl
" See Also Mc Clain And Mc Lain
" A Colan & Mary V; mep Combined Ins h708 Crosby Rd
" Angela B tchr Carrington Jr Hi Sch r2801 Sweetbriar Rd

MC LEAN
" Anna F prsr White Star Lndry & Clns r907 Joackson St
" Annie h1106 Merrick St Apt 8
" Annie h2507 S Roxboro St Apt 38
" Annie Ruth admn asst Duke Univ & Hosp r1206 Donphil Rd
" Augusta & Becky; retd h414 N Elizabeth St
" B emp Duke Univ & Hosp r817 Louise Cir
" Becky Mrs retd h830 Kent St
" Benj & Vicki B; retd h112 Forest Wood Dr
" Beulah h2507 S Roxboro St Apt 49
" Billy E carp Delta Constn rRt 5 Bx 668
" C Richd & Marie; emp City Of Durham h403c Price Av
" Casco food serv aide Duke Univ & Hosp r1307 Timothy Av
" Charles A & Shirley H; instlr reprmn Genl Tel h114 W Leon St
" Collee retd h305 Teel St
" Danl B & Frankie D; mach opr Am Tob h402 N Driver St
" Dixon J & Belvear L; emp Am Tob h2807 Atlantic St
" Eug W & Jeanie C; hsekpr Duke Univ & Hosp h1010 Holloway St
" F studt h1909 Yearby Av Apt G
" Fannie L Mrs retd h1605 Lincoln St
" Francine W Mrs h27a Few Gardens
" Gertrude emp Durham Community Hosp h1004a Drew St
" Grady barber Bull City Barber Shop h2908 Fayetteville St
" Hallie M retd h315 Linwood Av
" Harvey & Etta B; jan Triangle Research Park h908 Chalmer St
" Hector & Mamie E; retd h525 Burlington Av
" Howard W & Eva J; servmn D P Co h510 N Guthrie Av
" James h519 E Main St Apt 515
" James L retd r323 N Hoover Rd
" James M asst treas Central Carolina Bk & Trust r1128 Saxony Dr
" James W & Jean; lab City Of Durham h612 Carroll St
" John A retd h1606 Sycamore St
" John C & Anna F; hsekpr Duke Univ & Hosp h907 Jackson St
" John W Jr data terminal opr Duke Univ & Hosp h821a Onslow St
" Joyce key punch opr N C Central Univ r545 Liberty St Apt 3
" Kathryn C Mrs retd h2516 Elgin St
" L R h117 Beasley Av
" L R Jr h509 Lynn Rd
" Larry h710 Park Av
" Lee waitress Shoney's
" Lyonel emp Mc Donald's
" Maria emp The Caboose
" Marie Mrs reading aide Fayetteville St Sch r403 Price Av Apt C
" Mary retd h1211 Hazel St
" Mary E dietary wkr Meth Retirement Homes rPO Bx 584 Fairmont NC
" Mary L Mrs h1912 Cecil St
" Melissa O retd h2309 Chapel Hill Rd
" Pam studt r1206 Donphil Dr
" Pamela emp Exch Shelter r1211 Hazel St
" Paula T clk Durham County Tax Supvr r308 Curria Rd
" Perry & Denise h1107a Lancaster St
" Ricky h3553 Mayfair St Apt 102
" Robt C & Annie Ruth; mgr Home Credit h1206 Donphil Dr
" Rosa emp HASCO r901 Cleveland St
" Ryan emp L M r1908 Cecil St
" Saml B vehiclemn R E A Exp h1403a Evelyn St
" Saml D & Beatrice M; retd h712 S Plum St
" Sandy W & Ola T; pntr contr h1908 Cecil St
" Shirley H admn sec Duke Univ & Hosp r114 Leon St
" Thelma P Mrs h605 E Umstead St Apt 2
" Trucking Co Wm W Bass Terml Mgr 2003 E Club Blvd
" Val C Mrs guidance counselor Pearsontown Elem Sch r6 Shopshire Pl
" Victoria G sr data entry opr Duke Univ & Hosp r112 Forestwood Dr
" W W jan Mt Bethel Presby Ch rCole Mill Rd
" Walter H h301 Colony Manor Apartments Bldg 4
" Willie J floor fnshr Duke Univ & Hosp r2414½ Nebo St
" Wisdom emp HASCO r901 Cleveland St
" Wisdom Jr hlpr Goss Pump Specialists r903 Cleveland St
" Woodrow & Pamela; electn h2508 Banner St
Mc Lellan Gail P med sec Duke Univ & Hosp r5601 Tomahawk Tr
" Robt dir Breast Cancer Demonstration Project
Mc Lelland Robt & Mary B; assoc prof Duke Univ & Hosp h3716 St Mark's Rd
Mc Lemore Agnes M retd h913b Park Av

Durham Sporting Goods Company
NORTHGATE MALL TEL. 286-4432
SOUTH SQUARE MALL TEL. 493-3577
201 CHAPEL HILL ST. - DOWNTOWN TEL. 682-0386

THE KNOWLEDGE OF
WHERE TO BUY
IS AS IMPORTANT AS WHERE TO SELL GOODS

Mechanics and Farmers Bank
All Locations P.O. Box 1932 (27702) All Locations Tel. 683-1521
Office 116 W. Parrish St.
Fayetteville Street Branch 615 Fayetteville St.,
Duke Street Branch, Mutual Plaza

This Book is Your Silent Salesman
ADVERTISE AND PUT IT TO WORK

MC LENDON
Mc Lendon Earest h916b N Elizabeth St
" Evelyn retd h1609 Angier Av
" Sandra h2706 Hinson Dr
" Sandra B slswn Rose's r313 Cherry Grove St
" Sandra E Mrs h1003 Merrick St Apt C
Mc Leod See Also Mc Cloud
" Annie F Mrs retd h1906 Angier Av
" Connie G Mrs ofc mgr Piedmont Prntrs h1601 Acadia St
" David J h1929 Morehead Av
" Denise r1309 N Alston Av
" Donald USA r509 Carlton Av
" Dorothy Mrs cafeteria wkr Hope Valley Elem Sch r113 Archdale Dr
" Ella retd h509 Carlton Av
" Gail clinical assoc Duke Univ & Hosp r20 Davie Cir
" Garson & Dorothy L; security ofcr N C Central Univ h113 Archdale Dr
" Garson Jr r113 Archdale Dr
" Grace bndrwn Carden Prntg r2707 Roxboro St
" Harvey C Jr & Lillie M; retd h1619 Greenbriar Rd
" J L h4701 Lumley Rd
" Jacqueline h57b Mc Dougald Terrace Apts
" James & Amonda h1109 Angier Av
" James F & Cora J; retd h1309 N Alston Av
" Johnny R & Brenda A; new car sls mgr Uzzle Mtr r335 Smith Dr
" Lawrence S & Malena M; emp Jame Townsend h413 Lawson St
" Malcolm N clinical asst prof Duke Univ & Hosp rChapel Hill NC
" Margaret S Mrs sec Durham Hi Sch r1508 Glendale Av
" Melissa M lab research analyst Duke Univ & Hosp r709 Shepard St
" Michl E & Anita S; assoc prof Duke Univ & Hosp h4007 Deepwood Cir
" Minnie Mrs cafeteria wkr Lowe's Grove Jr Hi Sch r4701 Lumley Rd
" Myrtle r509 Carlton Av
" Randall A & Connie G (Piedmont Prntrs) h1601 Acadia St
" Robt & Eliz H; fcty wkr L & M h1108 Linwood Av
" Sam Jr & Lois; studt h1510 James St
" Treva C Mrs copberia wkr Burroughs & Wellcome h4009 Angier Av
" Wm L & Margt S; retd h1508 Glendale Av
" Willie T & Delores O; chem E P A h5324 Partridge St
Mc Leon Charles h603 Carroll St
" Geo h3022 Colonial Apts Apt 25c
" Jas h603b Carroll St
Mc Leroy G D & Bonna; pres-treas Caro Door Controls r737 Donlee Dr
Mc Lester Johnnie B Mrs retd h907 Morehead Av
Mc Lindon Leon constn wkr r2403 Lincoln St
" Mark r3518 Mayfair St Apt 204
" Walter r2403 Lincoln St
Mc Loughlin Wm mgr Mc Laughlin Med Cntr r1929 Cecil St
Mc Mahon Billy h4804 N Roxboro Rd
" G studt r1915 Yearby Av Apt I
" Jack E r1933 Holloway St
" James emp Winn-Dixie
" Kath realtor h1829 Front St Apt F4
" Lloyd M emp Burl Indus r1933 Holloway St
" Neva W Mrs retd h1302 Clarendon St
" R D r311 S La Salle St Apt 49l
" Ruth J retd h1933 Holloway St
Mc Manaway Charles R Jr tchr Hillside Hi Sch r306 S Walker Cary NC
Mc Mann Phillip (Phils Place)
Mc Mannen Dawn T clk Genl Tel h2815 State St (B)
" Florida Mrs retd h916 Berkeley St
" Geo T & Mary B; slsmn Colonial Flooring & Acoustical h40 Hawthorne Dr
" Geo T emp Genl Tel r2609 Ferrand Rd
" Geo T Jr & Beverly; ofc wkr M M Fowler r603 W Markham Av
" Holly slswn County Seat
" Hubert I & Nancy A; pipe ftr L&M h1720 Mason Dr
" Mary B Mrs film editor Strawbridge Studios r40 Hawthorne Dr
" Tim studt r1720 Mason Dr
" Tonya A sec Duke Univ & Hosp r1720 Mason Dr
Mc Manness Ronald L emp Cooper Kentworth h2239 Charlotte St
Mc Manus Angenette studt r713 Grant St
" Annie T data processing tech Duke Univ & Hosp r601 14th St
" Brian T studt r1408 Oakland Av

MC MANUS
" C studt r840 Louise Cir
" Carol h700 Morreene Rd Apt L4
" Eug P & Mary; boiler rm mtce IBM h1812 Euclid Rd
" Irlene h307 Elliott St
" James L emp L&M r713 Grant St
" Joy S lpn Duke Univ & Hosp r713 Grant St
" Mary S h3633 Wiggins St Apt 5
" Mike emp City h711 Eva St
" Thos J & Martha G; assoc prof Duke Univ & Hosp h1408 Oakland Av
Mc Michael Elaine M research aide Duke Univ & Hosp r201 Broadway 2
" Larry r3927 Swarthmore Rd
" Margt B Mrs retd h1016 Minerva Av
Mc Millan See Also Mc Millen Mc Millian Mc Million And Mc Millon
" Amanda med dept Meth Retirement Homes r2306 Rosenwald St
" Brenda h1312 Morven Pl
" Carol food serv asst N C Central Univ r2201 Morehead Av
" Cath clinic asst Duke Univ & Hosp r609 Primitive St
" Charlotte h1301 W Leon St Apt G
" Claudette H dietary wkr Meth Retirement Homes r909 Yancey St
" Cynthia C sr dietary serv aide Duke Univ & Hosp r1201 Berkeley St
" Dred hlpr Young Roofing r702 Lee St
" Dwight h4216 Garrett Rd Apt I47
" Edith H Mrs sten D P Co r1414 Pennsylvania Av
" Elitia A data terminal opr Duke Univ & Hosp h1017b Onslow St
" Eliz retd h2507 Lane St
" Harrison emp Nello L Teer r1017b Onslow St
" Herbert Jr & Cath; mtcemn Housing Authority h609 Primitive St
" Herbert N & Betty H; retd h917 Sedgefield St
" J Howard slsmn A D C O Chem h1809 Glendale Av
" James D & Edith H; data processing Durham Herald h1414 Pennsylvania Av
" Joe R med dept Meth Retirement Homes rLumberton NC
" Karen (Mill Grove Day Care Center) r2826 Beechwood Dr
" Lela h513a Cecil St
" Lucille Mrs waitress Lewis Restr rMc Dougal Ter
" M Hattie Mrs retd h1211 Sawyer St
" Magnolia P sec Mut Sav & Loan r124 Kentington Rd
" Marie retd h705b Drew St
" Mary retd r1209 Liberty St
" Mary G mgr Art Craft Framing h501 Du Pont Cir Apt 21
" Matilda G retd h607 Troy St
" Myrtle H Mrs retd h1002 N Driver St
" Richd S data terminal opr Duke Univ & Hosp h901 Chalk Level Rd Apt L14
" Robt & Helen; bldg supt N C Mut Life Ins r1112 Alben St
" Rosa L clinic asst Duke Univ & Hosp h1201 Berkeley St
" Sam & Clarice h3547 Mayfair St Apt 204
" Samuel r311 S La Salle St Apt 49h
" Thos emp Durham Drapery h1310 Morven Pl
" Thurman & Claudette H; pntr h909a Yancey St
" Wm & Daisy S; emp Ruth's Rest Home h2826 Beechwood Dr
" Wm carp r719 Carroll St
Mc Millen See Also Mc Millan Mc Millian Mc Million & Mc Millonas
" Eliz maid Hope Valley h1205 Sawyer St
" Garry r2419 W Pettigrew St
" Linda h32b Mc Dougald Terrace Apts
" Mary F h2419 W Pettigrew St
Mc Miller Delphine h910 W Trinity Av Apt 1a
" Terry r2419 W Pettigrew St
Mc Milliam John & Anne D; retd h104 E Corporation St
Mc Millian hA8 Westover Park Apts
" Alvin agt Home Security Life Ins rPO Bx 1085 Durham
" Arth L plant wkr Flav-O-Rich r801 Dreiser St
" Kenneth central sup clk Durham County Hosp r720 S Buchanan Blvd
" Kim h310 W Trinity Av Apt 1
" Margt M food serv asst N C Central Univ r1609 Lincoln St
" Marinda Mrs clk N C Mut Life Ins rF6 Westover Park Apts
" Martha h3614 Keystone Pl Apt 1
" Mary E h4g Mc Dougald Terrace Apts
" Molly A med dept Meth Retirement Homes rPO Bx 122 Pembroke NC
" Shelia A data terminal opr Duke Univ & Hosp r405 Sowell St
" Wm A eng Genl Tel rCary NC
Mc Milligan Brenda h410 E Pilot St Apt A3

REALTOR®
SOUTHLAND SA ASSOCIATES
212 N. Corcoran St. Durham, N.C. (27701) and Duke St. at Horton Rd. Call 688-8121
Realtors and Insurors
MEMBER NATIONAL ASSOCIATION OF INSURANCE AGENTS

URBAN & INDUSTRIAL PEST CONTROL CO., Inc.
"PEST CONTROL CONSULTANTS"
PEST MANAGEMENT CONSULTATION
ESTIMATES EMERGENCY SERVICE
PEST CONTROL INSPECTION
2415 Fayetteville Street, Durham, N.C. 27707
Tel. 682-1821

MC MILLIN
Mc Millin Charles A emp Genl Tel r5305 Memory Dr
Mc Million See Also Mc Millian Mc Millen Mc Millan & Mc Millon
" Beaula Mrs cafeteria wkr Hope Valley Elem Sch r111 Archdale Dr
" Ernest driver Assoc Scoffolders & Equip r1018 Angier Av
" R H & Beatra; lab L&M h111 Archdale Dr
" Wm H jan Northgate Presby Ch r1307 Heartside Av
Mc Millon A F retd h108a Erie St
" Adrian C studt r1506 Concord St

McMILLON B T & Mae
REGISTRAR
NORTH CAROLINA
CENTRAL UNIVERSITY
1801-2109 FAYETTEVILLE ST (27707)
TELEPHONES (919) 683-6100 AND 683-6262
h1401 ROSEWOOD ST
TELEPHONE 682-7906

" Carl S data expeditor Duke Univ & Hosp r1401 Rosewood St
" Detrece A studt r1506 Concord St
" Ernest & Lonie M; lab Morehead Constn h1018 Angier Av
" J Eug nurse Chapel Hill N C h3059 Forrester St
" Lewis T studt r1401 Rosewood St
" Mae A collns clk N C Central Univ r1401 Rosewood St
" Panzola C Mrs ecg tech Duke Univ & Hosp h1506 Concord St
" Richd h518 Hardee St Apt 3
" Willie h19d Mc Dougald Terrace Apts
Mc Minds Garry & Marlan; mover Truckin' Movers h3812 Guess Rd
Mc Morris Barbara B food serv asst N C Central Univ h516 Cecil St
" Mary recpt Hse Of Wood
Mc Mullen David serv mech Herndon Bros Refgr r7011 Windover Dr
" Don area mgr Kentucky Fried Chicken r7011 Windover Dr
" Philip h5127 Revere Rd Apt 18
" Phillip h18 Manor Ct
Mc Murray Marsha A sls assoc J C Penney h106 Lattimore La
" Robt G & Marsha A; asst prof Phys Educ U Of N C h106 Lattimore La
" Ross C h3037 Carver St Extn Rt 2 Apt B15
Mc Nabb John T II corporate relations ofcr Duke Univ & Hosp r2727 Heather Glen Rd
Mc Nair Alton & Lula M; emp L&M h1022 Delray St
" Barbara J med technologist Duke Univ & Hosp r1515 Ridgeway Av
" C D h311 S La Salle St Apt 40r
" Carlton A computer programmer Duke Univ & Hosp r603 Mc Nair St
" Carlton D sr computer programmer Duke Univ & Hosp r603 Mc Nair St
" Carrie E clk sten N C Central Univ r603 Mc Nair St
" Carrie E Mrs clk sten N C Central Univ h603 Mc Nair St
" Eddie h310 E Piedmont Av
" Ethelrine cafeteria Burton Sch r51-B Ridgeway Av
" Jim retd h210 W Piedmont Av
" John retd h2637 Atlantic St
" Lula retd h410b E Piedmont Av
" Nonie retd h1014a Yancey St
" Nonie A Mrs maid Duke Mem United Meth Ch r1014 Carroll AL
" Percell h51b Mc Dougald Terrace Apts
" Robt M r606 Mallard Av
" Susan M coordinator Duke Univ & Hosp r2514 Tryon Rd
" Walter C driver Dillin Sup h1108 Sedgefield St
" Warren studt r409 Pekoe Av
" Wm E & Susan M; structural designer Mebane Pkg h2514 Tryon Rd
Mc Nally Jeanne M prof N C Central Univ
Mc Namara Anne M physical therapist Duke Univ & Hosp r2106 Front St Apt H-4
" James O asst prof Duke Univ & Hosp rChapel Hill NC
" James O dir Duke-Vah Epilepsy Research Laby r4115 Cobblestone Pl
Mc Nancy Michl W v-pres First Fed Sav & Loan Assn r2042 Bayleaf Dr
Mc Nary Wallace E (Baskin Robbins) r5012 Raintree Rd
Mc Naull Faye W faculty Duke Univ & Hosp rRoute 7 Box 276
Mc Neal See Also Mac Neil Mac Neill Mc Neil Mc Neill And Mc Niel
" Adell K h515½ Burlington Av

MC NEAL
" Annie A retd h323 W Trinity Av
" Barbara h716a Kent St
" Cynthia J spl aide Holt Elem Sch r1 Old Harness Pl
" Delisia studt r905 Massey Av
" Dorothy M hsekpr Duke Univ & Hosp h904 Price Av
" Eliza h3020 E Weaver St Apt 16
" Janet h1006 Berkeley St
" Jeffery studt r905 Massey Av
" Mary Mrs h58b Mc Dougald Terrace Apts
" N h1 Old Harness Pl
" Theo F retd h1025 Moreland Av
" Wm & Minnie h512 Bacon St
Mc Neeley James A Jr mach IBM h1607 Cook Rd
" Myrtle H Mrs retd r1607 Cook Rd
Mc Neely Jerry L emp L A Downey & Son rEllis Rd
" Marvin L & Maxine H; retd h1023 Ellis Rd
Mc Neer D h810 North St
" J Fredk & Patricia A; assoc Duke Univ & Hosp h516 Brighton Rd
Mc Neil See Also Mac Neil Mac Neill Mc Neal Mc Neill And Mc Niel
" h21 Hoover Road Apartments
" Aaron r215 Hood St
" Abron Jr roofing hlpr Budd-Piper Roofing r505 Mallard St
" Alice W lpn Duke Univ & Hosp r3047 Forrester St
" Angela tchr City Of Durham r712½ Grant St
" Annie retd h323b W Trinity Av
" Annie L Mrs cafeteria wkr Lowe's Grove Jr Hi Sch r2919 S Roxboro Rd
" Anthony r608 Hardee St Apt C7
" Archie & Sarah D; retd h316 E Umstead St
" Betty L studt h530 Hardee St Apt B3
" Brenda J data entry Genl Tel h1025 Cornell St
" Carl J & Buelah A; emp Atui Products h3110 Wedgedale Dr
" Carrie Mrs community serv assoc Operation Breakthrough h233 Overlook Av
" Cathleen h14c Few Gardens
" Cathy r3020 E Weaver St Apt 16
" Cecil mgr Fair Lanes Durham Inc rBroadmore Apts
" Charles & Melba; studt h2201 Morehead Av Apt 8
" Charles T h5205 Peppercorn St
" Charlie & Alma D; retd h1005 N Hyde Park Av
" Chris agt Western & Sou Life Ins r2318 Hillandale Rd
" Collin & Laura; emp W T V D rWinston-Salem NC
" Connie S med lab clk Duke Univ & Hosp r2201 Morehead Av Apt 25
" Cora C Mrs retd h8e Few Gardens
" Curtis h612 N Elizabeth St
" Deborah clk Interstate Sunoco
" Dorothy C lpn Duke Univ & Hosp rRt 3 Bx 366 Obie Dr
" Dorothy M emp Durham Draper h601d E Umstead St
" E L emp Big Star
" Earl E & Marilyn; head butcher Duke Univ & Hosp h2411 Chapin St
" Earline emp Goldkist r2411 Chapin St
" Edgar & Bettsy h919 Brandon Rd
" Emma T Mrs & Emma T; retd h1605 Fayetteville St
" Eule L retd h1313a Fargo St
" Fredk r3020 E Weaver St Apt 16
" Freida r39 Hoover Road Apartments
" Geraldine r2411 Chapin St
" Helen R hsekpr Duke Univ & Hosp r704 Roxboro St
" Henry r607 N Queen St
" James hA12 Westover Park Apts
" Jesse & Laura; driver Dlrs Sup h2919 S Roxboro St
" John Jr h2918 S Roxboro St
" John H & Helen R; retd h704 S Roxboro St
" John W brklyr h911 South St
" Johnson h39 Hoover Road Apartments
" Joseph E emp Duke Univ & Hosp r601d E Umstead St
" Keith analyst Natl Testing Serv
" Kenneth F & Jane S; nuclear pharm Duke Univ & Hosp h311 S La Salle St Apt 26b
" Lavelle maid L K Health h816 Kent St
" Leon J & Queenie H; tob wkr Am Suppliers h3331 Hinson Dr
" Lottie Rev pastor Palmer Mem Holiness Ch rAlston Av
" Mary E retd h3312 Mordecai St Apt B
" Melba emp Home Security Life r1800 Williamsburg Rd
" Melvin & Doris C; heavy equip opr B & W Constn h4609 High Meadow Rd
" Minnie S h2503 Bluefield St
" Molly M Mrs h706 Colonial St
" Nehemiah r509 Mallard Av
" Odessa r911 South St

CIRCLE TOURS INC
ADVENTURES IN LEISURE
(919) 682-5478
TELEX. 579477
400 W. Main St. 102 First Federal Bank Bldg. Durham, N.C. 27701
MEMBER AMERICAN SOCIETY OF TRAVEL AGENTS ASTA

YOUR SHARES IN AMERICA
UNITED STATES SAVINGS BONDS
Buy them where you work or bank

MC NEIL
" Oliver D & Alice W; tex wkr Burl Indus h3047 Forrester St
" Olivin h3310 Mordecai St Apt B
" Patricia A data terminal opr supvr Duke Univ & Hosp r2019 Alston Avenue Rd
" Peoclie M retd h1105 Hamlin St
" Rhonda emp Goldkist r2411 Chapin St
" Robt & Glenda r2503 Bluefield St
" Roberta emp Duke Univ & Hosp h712½ Grant St
" Roberta emp Lincoln Community Hosp h12 Durante Pl
" Rodney F r1216 E Club Blvd
" Ronald sr dietary serv aide Duke Univ & Hosp r58b Wabash St
" Ronnie L trades appr Duke Univ & Hosp r704 S Roxboro St
" Rufus h204 Mallard Av
" Rush r39 Hoover Road Apartments
" Sallie emp Gold Kist h507 Mallard Av
" Saml r415 E Pilot St Apt D5
" Saml S Jr correctional ofcr State Dept Of Corrections r4216 Garrett Rd Apt K10
" Tammy cook Jeremiah's
" Thos C & Debra R; undwrtr Western-Sou Life Ins h2318 Hillandale Rd
" Thos E & Ethel E; landscaper 2019 Alston Av Rd h2019 Alston Avenue Rd
" Vickie tchr r2411 Chapin St
" W h1707 Athens Av
" Wilbert P & Diane; research tech Duke Univ & Hosp h1605 Shawnee St
" Wm (Williams Auto Parts) r511 Elmira St
" Wm E hsekping stockroom atndt Duke Univ & Hosp r1809 Hamlin St Apt B
" Wm R & Frances L; opr L&M h832 Berwyn Av
" Willie E anatomy tech Duke Univ & Hosp r233 Overlook Av
Mc Neill h4216 Garrett Rd Apt L10
" Anthony L med tech Duke Univ & Hosp r5c Kerley Rd Triangle Apts
" Bobby L & Peggy W (Bobby's Gulf Serv & Gro) h909 Colonial Dr
" Buddy r419 N Hyde Park Av
" C R h3630 Angier Av
" Cecil asst mgr Fairlanes Bowling h4216 Garrett Rd Apt F6
" Corneldus studt h511 Downing St Apt M
" Debra h108 W Enterprise St
" Edw L & Blanche C; retd h2707 Fayetteville St
" F Ellis & Mozelle W; driver Yellow Freight Sys h1216 E Club Blvd
" Franklin L r909 South St
" Fred D Jr & Myrtle J; exec dir Operation Breakthrough h1100 Cana St
" Gail eligibility splst County Dept Social Servs rMorrisville NC
" Geraldine r609 Belvin Av
" Helen M Mrs h4422 N Roxboro Rd
" J W supvr City Pub Safety Sta 5
" John & Annie (Alston Garage & Body Shop) h215 Hargrove St
" Larnie A & Alease B; formn County Health Dept h909 South St
" Laura M studt r1212 Cana St
" Lena L Mrs retd h609 S Buchanan Blvd
" Leroy & Jerry C; carp Southland Assoc h609 Belvin Av
" Lottie H Mrs retd h1815 Alston Avenue Rd
" Luther C plmb formn N C Central Univ h1435 Newcastle Rd Apt A1
" Mary E sr dietary serv aide Duke Univ & Hosp r3312 B Mordecai St
" Mozelle ofc sec W S R C
" Myrtle J Mrs dir of libraries City Bd Educ r1100 Cana St
" Neal A pres Fisher Harrison r1000 Well St
" Paul T III r1414 Ruffin St
" Paul W & Barbara R; mach h3501 Alston Avenue Rd
" Rena r419 N Hyde Park Av
" Rubye Mrs retd h1212 Cana St
" Ruth E ofc sec Durham County Tax Supvr hA1 Mutual Ct
" Sheila C emp Duke Univ & Hosp r1100 Cana St
" Veta R emp Duke Univ & Hosp r1100 Cana St
Mc Neils h3301 Shannon Manor Apt 12f
Mc Nell Cephus & Carolyn h1835 Cheek Rd Apt 16b
" Henry h509b N Elizabeth St
Mc Nellis Joseph G emp Genl Tel rFayetteville NC
Mc Niel See Also Mac Neil Mac Neill Mc Neal Mc Neil And Mc Neill
" Fredk h304 Colony Manor Apartments Bldg 1
Mc Nitzky David & Pam A; studt h411 Downing St Apt N
Mc Nuckles Barbara H data terminal opr Duke Univ & Hosp r1215 Naples Pl Apt C
Mc Nutt Ruth Mrs h2836 Chapel Hill Rd Apt 26f
Mcoy Hazel opr Beautyrama h1011 Sawyer St
Mc Partland James M emp Duke Univ & Hosp r3504 Beech Av Apt B Baltimore MD

MC PEAKE ERNEST T & Barbara D (Plants Unlimited), McPeake Enterprises, 3565 Hillsborough Rd (27705), Tel 383-2395, h19 Kitchen Ct, Tel 383-6565
" Ernest T studt r19 Kitchner Ct
" James R slsmn Plants Unlimited r19 Kitchner Ct
" M C Mrs retd h3700 Hillsborough Rd
" Vickie L studt r19 Kitchner Ct
Mc Phail Andrew T faculty Duke Univ & Hosp r331 Smith Dr
" Larry G sr eng Genl Tel r119 Smith Dr
" Pauline retd h519 E Main St Apt 507
Mc Phall Barbara studt r308 E Moline St
Mc Phatter Arline C hsekpr Duke Univ & Hosp h3439 Glasson St Apt F
" Glenn & Jacquelyn F h836 Dreiser St
" Jacquelyn V library clk N C Central Univ r836 Dreiser St
" Neil Jr head baker Duke Univ & Hosp r115 Cornwallis Rd
" Ronnie jan W D Hill Recreation Cntr h115 W Cornwallis Rd
" W C sr food serv aide Duke Univ & Hosp r115 Cornwallis Rd
Mc Pherson See Also Mac Pherson
" Clyde h1611 Duke University Rd Apt 4g
" Dace studt r29 Oak Dr
" Ethel M cafeteria W G Pearson Sch r722 Hancock St
" Harry T & Jane; prof Duke Univ & Hosp h3915 Nottaway Rd

MC PHERSON HOSPITAL

DR S D MC PHERSON JR
DR T C KERNS JR
DR G B FERGUSON
DR LARRY TURNER
DR C N PATTERSON
DR T H POPE JR
DR J W CLINE
DR E Mc G HEDGPETH JR
DR L W MOORE JR
DR C E CLARK III
ATTENDING PHYSICIANS
THOMAS G PEYTON
ADMINISTRATOR
MRS ROSE PENDERGRASS, RN
DIRECTOR OF NURSING
EYE EAR
NOSE THROAT
1110 W MAIN ST (27701)
TELEPHONE 682-9341

" J L h1455 Newcastle Rd Apt B2
" Jacalyn J payroll clk Duke Univ & Hosp r44 Howe St
" James emp State Dept Of Cultural Resources h2808 Front St Apt T1
" James R site mgr Duke Homestead r1325 Cole Mill Rd
" Jane instructional staff Duke Univ & Hosp r3915 Nottaway Rd
" John & Lottie; clinic asst Duke Univ & Hosp h916 W Trinity Av Apt 5
" Kathryn D woman editor Durham Herald r108 Briarcliff Rd
" Lois W Mrs retd h3505 Guess Rd
" Lottie M sr clinic asst Duke Univ & Hosp r916 Trinity Av Apt 5
" Lucy B Mrs retd h1021 Lancaster St
" Raymond emp Mc Donald's
" Saml D Jr & Margt F; attending phys Mc Pherson Hosp h29 Oak Dr
" Saml D Jr clinical assoc Duke Univ & Hosp r1110 W Main St
" Thos L asst city mgr City Of Durham h3022 Colonial Apts Apt 68c
" Wm V Jr & Kath D (Upchurch Gailfianakis & Mc Pherson) h108 Briar Cliff Rd
Mc Quaide Michl h1910a University Dr
Mc Quaig h132 Nelson St
" Charles D patient serv aide Duke Univ & Hosp r630 Ardmore Dr
" Ethel nurse N C Mem Hosp h2302 Pratt Av Apt 4
" Johnny h3424 Glasson St Apt G
" Patricia B lpn Duke Univ & Hosp r545 Liberty St Apt 18
" Shirley h1205b Berkeley St
Mc Quay James N phytotron supt Duke Univ & Hosp h1512 Biscayne Rd
Mc Queary Anne H sr patient relations rep Duke Univ & Hosp r4503 Malvern Rd
" Donnalynn clinic recpt Duke Univ & Hosp r5005 Pine Trail Dr
" John J assoc Duke Univ & Hosp h4503 Malvern Rd
" John J & Anne H; assoc Duke Univ & Hosp h5005 Pine Trail Dr
Mc Queen See Also Mac Queen
" Alfreda emp Duke Hosp r514 Homeland Av
" Cornell & Sylvia h806 Willowdale Dr
" Dora C Mrs h907a Glendale Av
" Frank & Beatrice P; retd h1007 Rosedale Av
" John C h508 Oakwood Av
" Larrie A data terminal opr Duke Univ & Hosp h812 Madison St Apt 2
" Mary maid h420 Price Av
" Michl cook Country Squire h2607½ Chapel Hill Rd

MC QUEEN
" Retha J hsekpr Duke Univ & Hosp r1116 Hearth Side Apt D
" Robt h511b Barton Av
" Robt L patient serv aide Duke Univ & Hosp r514 Homeland Av
" Robin h513a Barton Av
" Robin night mgr Party Sack rBorton St
" Thos dishwshr Country Squire Steak Hse
" Thos C food service aide Duke Univ & Hosp r2201 Morehead Ave Apt 4
Mc Quilburn Joseph h818 Dreiser St
Mc Quire Richd L h2303 Lednum St Bldg B Apt A
Mc Rae See Also Mac Rae Mc Crae Mc Cray Mc Crea And Mc Cree
" Anita mgr B Dalton Bookstore r809 Cleveland St
" Annie r111 Channing Av Apt 3c
" Annie J Mrs retd h1213 Lincoln St
" Bertha J sr dietetics supvr Duke Univ & Hosp r2604 White Oak Dr
" Betty h711b S Buchanan Blvd
" Cath patient care asst Duke Univ & Hosp r523 Cecil St
" Charles F & Cath A; material control clk Duke Univ & Hosp h523 Cecil St
" Colon emp Chicken Hut No 2 r2730 Hinson Dr
" Colon & Doris V; emp City h818 E Trinity Av
" Edrenner C Mrs retd h516 Gray Av
" Ernestine h22g Mc Dougald Terrace Apts
" Jeanette r711b S Buchanan Blvd
" John Jr & Virginia; tech Cornwallis Rd Animal Hosp h2167 Charles St
" John A (Mac's Gro) h719 Hopkins St
" John R & Sallie C; hse staff Duke Univ & Hosp h912 Red Oak Av
" John W h3805 Knollwood Dr
" Leroy driver Erwin Oil r2403 Anacosta St
" Marvin lab Borden Brick & Tile r508 Grant St
" Pearl Mrs retd h2616 Erwin Rd Apt C2
" Queen F lpn Duke Univ & Hosp r5604 Kemp Rd
" Robt P emp Genl Tel rRaleigh NC
" Ron emp Bahou's Container Restr r2730 Henson St
" Sallie C lndry wkr Duke Univ & Hosp r912 Red Oak Av
" Shirley R aide Lakewood Sch r107 Bond St
" Shirley R Mrs title i tutorial Lakewood Sch r2745 Mansfield Av
" Virginia cafeteria Hillside Hi Sch r2167 Charles St
" Wm & Bertha J; mech Polk Youth Center h2604 White Oak Dr
" Willie r1213 Lincoln St
Mc Ray Peggy r900 W Trinity Av Apt 11
" Peggy A r818 E Trinity Av
" Sandra cash Hardee's r818 E Trinity Av
" T L r2215 Elder St Apt 2
Mc Reynolds Darrell studt r307a Lawson St
" Patsy D emp Genl Tel r1800 Williamsburg Rd Apt 16c
" Walter S sr eng Genl Tel r1610 Stacey Dr
Mc Swain Helen V sec Duke Univ & Hosp r1922 Cecil St
" Joseph A & Hattie H; retd h3214 Oxford Dr
" Pamela r2601 Fayetteville St
" Richd H emp U S A Reserves r3214 Oxford Dr
" S L h307b N Briggs Av
Mc Vae Jessie & Ann h1312 Fay St
Mc Vay Linda M sr electron microscopy tech Duke Univ & Hosp r111 Pinegate Cir Chapel Hill Apt 10
Mc Vicar John P studt r1221 Clarendon St
Mc Vicker Maureen h100 W Club Blvd
Mc William S social wkr Duke Univ & Hosp h890 Louise Cir
Mc Williams Susanne Mrs total communication hearing impaired Geo Watts Sch r2228 Charlotte St
Meacham See Also Meachum
" Bruce slsmn Rhodes Furn rChapel Hill
" Edith E retd h202 Watts St
" Frank S retd h311 Alexander Av
" Gary O tech Dorsett Dental Laby rRt 5 Bx 347
" Joseph B & Martha M; retd h3729 Alston Avenue Rd
" Lee h3022 Colonial Apts Apt 80a
" M Louise Mrs retd h1214 Green St
" Rory W & Patricia; ofc mgr Triangle Coin Caterers rRt 3 Bx 177
Meachum See Also Meacham
" Faye R lpn Duke Univ & Hosp r164 Kimball Dr
" Leaton C Jr & Evelyn R; mgr Hasco Inc h164 Kimball Dr
" Michl T USN r164 Kimball Dr
" Roy retd hD4 Cornwallis Ct
" Virginia S Mrs catcher Am Tob h1004 Wells St
Mead See Also Meade
" Ernest C & Cynthia W; dispr Pilot Frt Carriers h1315 Morreene Rd Apt 24i
" Technology Labs 1821 Chapel Hill Rd
Meade Aubrey V & Audrey D; insp N&W h1215 N Roxboro St
" Eliz switchboard opr Duke Univ & Hosp r311 S Lasalle St Apt 26e
" Ernie C Jr clk Pilot Frt Carriers rRoxboro NC
" Jean A emp Duke Med Cntr h3315 Chapel Hill Rd

MEADE
" Jean C sr research tech Duke Univ & Hosp rPO Box 721
" Judith J Mrs sec Univ Of N C h118 Wicklow La
" Richd F coach Duke Univ & Hosp rCarrboro NC
" Wm P & Joan; marktg consultant h2733 Dogwood Rd
Meador Michael S & Connie S; slsmn Kraft Co-Sealtest h4400 Springwood Rd
Meadors Linda T Mrs tchr Durham Hi Sch r717-J Poplar St Carrboro NC
Meadow E A h307 Watts St Apt B
" Tony h816 Arnette Av
Meadowmont Farm (D St Pierre And Mrs Valinda H Du Bose) 111 N Corcoran St Rm 1417
Meadows h bx480 Mineral Springs Rd Rt 6
" Aileen B Mrs (Meadows Apts) h2201 Pike St
" Allen T & Elinor T; servmn Wards h505 E Club Blvd
" Ann M Mrs ofc sec Carr Harrison Pruden & De Pasquale h2406 Huron Cir
" Annette jwlry dept mgr Spencer Gifts
" Apartments (Mrs Aileen B Meadows) 2201 Pike St
" Bioxie retd r1109 N Duke St
" Blanche B retd h601 Linwood Av
" Edna h106 W Umstead St
" Eunice R Mrs retd h1116 Scout Dr
" Henry h901 Chalk Level Rd Apt J6
" Henry r1212 Eva St
" Isabella Mrs retd h108 W Hillside Av
" Jerry bldg mtce Y M C A Central r810 Mayo St
" Jerry W & Shirley D; jan bldg atndt Genl Tel h3904 Dearborn Dr Apt 1
" Jessie h900b South St
" Johnny W Jr & Barbara; dist bridge eng Dept Of Trans h1805 Euclid Rd
" Mattie retd r1212 Eva St
" Michl J h624a Middle St
" Roger D psychiatric atndt Duke Univ & Hosp rRt 4 Bx458 Candler NC
" Ronald J emp Genl Tel r1443 New Castle Rd
" Ronnie mgr Reelo Petroleum h518a Barton Av
" Sheila R clk typ Duke Univ & Hosp r106 West Umstead St
" Susan emp Pier 1 Imports
" Susie studt r505 E Club Blvd
" Wm L Jr & Ann M; sls mgr Home Security Life Ins h2406 Huron Cir
Meadwell Hudson instructional staff Duke Univ & Hosp r2403 Univ Dr 07
" Hudson C studt h2403a University Dr
Meagher Thos R research assoc Duke Univ & Hosp h1003 S Duke St
Meakins Edna I Mrs cook Lewis Restr h1114 Jackson St
Meal Paul whse Rhodes Furn rChapel Hill
Means Genevieve H Mrs tchr Holloway St Sch r3330 Dixon Rd
" R A h1315 Morreene Rd Apt 11i
" Richd E & Genevieve H; sr chem L & M h3330 Dixon Rd
Meares See Also Mears
MEARES CLEANERS (George W Goss And Joseph A Alston), Expert Dry Cleaning, We Pick Up And Deliver, Services Guaranteed, 3031 Fayetteville St (27707), Tel 682-1693
" Emerson W & Nina W; retd h409 W Knox St
" James E asst City-County Pub Library r409 W Knox St
Mears Goldie S maid Tomlinson Co r213 Nelson St
" Jim h3011 Pratt St Apt C
" Pam h2223 W Club Blvd
" Ruth A retd h1208 Linwood Av
" Terry P emp Duke Univ & Hosp rCary NC
Meat Packers Mart (Darrell Kennedy) 1102 S Duke St
Mebane Aldena emp Gold Kist Poultry h1206 Drew St
" Alene L maid h806 Carroll St
" Carrie E dorm supvr N C Central Univ r2304 Nebo St
" Charlie D studt r2304 Nebo St
" Clinton studt r2304 Nebo St
" Currie F Jr retd r707 Carver St
" Cynthia L emp State Hwy Comn r2304 Nebo St
" Doris L agcy asst N C Mut Life Ins h1407 Sedgefield St
" G A h2752 Middleton St Apt 24h
" G Yancey clinical assoc Duke Univ & Hosp rRt 4 Forest Lake Mebane NC
" Gene nurses aide Hillcrest Nursing Home h13 Plummer Pl
" Geneva M retd h512 Dunbar St
" Hattie crane opr Genl Elec h818 Da Vinci St
" Mary T patient processor Duke Univ & Hosp rRt 1 Box 264 Hillsborough NC
" Sam adj Nationwide Ins rRt 1 Bx 264
" Saml Jr mtcemn C A Dillion Sch h4516 Denfield St
" Saml III USA r4516 Denfield St
" Virginia emp Quality Jan Serv r1008 Carroll St
" Walter math aide Fayetteville St Sch rM-5 Royal Park
" Walter A studt r2304 Nebo St
" Willie H & Carrie E; retd h2304 Nebo St
Mecca Donato A & Esther A; retd h2505 Cascadilla St
Mechanic Freya tchr Lowe's Grove Jr Hi Sch rChapel Hill NC

THE YOUNG MEN'S SHOP
NORTHGATE MALL
"First In Fashion For Young Men of All Ages"
PHONE 286-5481
NORTHGATE
THE BOYS' SHOP
NORTHGATE MALL

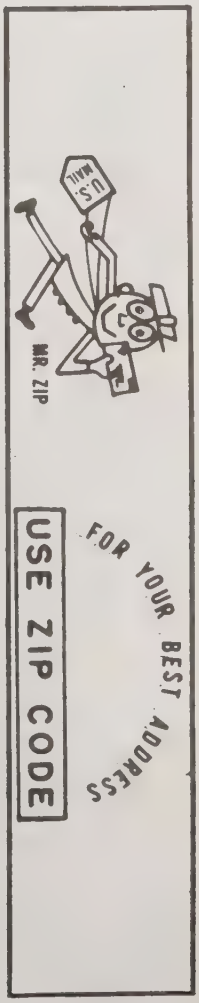

MECHANICS & FARMERS BANK, J W Goodloe Chairman Of Board, J J Sansom Jr President, J B Anglin Jr Executive Vice-President, Vivian R Patterson Vice-President-Corporation Secretary-Assistant Trust Officer, D L Harrison Vice-President-Cashier, Lee Johnson Jr Comptroller, "Large Enough To Serve You, Small Enough To Know You," Main Office 116 W Parrish St, Fayetteville Street Branch 615 Fayetteville St, Duke Street Branch, Mutual Plaza, All Locations PO Box 1932 (27702), Tel All Locations 683-1521 (See Index To Advertisers)

Med-Chem Instruments Inc Lee Castle Pres 1417 Seaton Rd
Medallion Apartments C Eug Phillips & Sons 1301 Hudson Av
Medd Kenneth W T V D h3700 Cole Mill Rd

MEDI-EQUIP INC

Fred Hawkins President, Complete Specialized Source For Home Care, Medical Supplies And Equipment Service, Sales And Rentals, Wheelchairs And Hospital Beds, Croasdaile Shopping Center, 1821 Hillandale Rd (27705), Tel 383-6664

Medical Arts Building The 306 S Gregson St
" Assocs (Ed D Miller Robt A Buchanan F M Simmons Patterson 2604 N Duke St Suite 403
" Assocs (Beaty L Bass Jr Roy A Hare & Dewey H Yarley) 2609 N Duke St Suite 205

MEDICAL-DENTAL-HOSPITAL BUREAU OF N C INC Mrs Jane P Whitefield President, Collection Specialists For The Health Professions, Accounts Receivable Management For Doctors, Effective Collection Methods, Prompt Remittances, Member Of Medical-Dental-Hospital Bureaus Of America, American Collectors Association, Durham Chamber Of Commerce 2814 Chapel Hill Rd (27707), Tel (919) 489-3341

" Park 2609 N Duke St
Medicine Shoppe The (Patty Giddins Dennis Turnbull Robt Teer Jr Ed Hollowell) 3316 Guess Rd
Medina Miguel A faculty Duke Univ & Hosp r803 Clarion Dr
Medler Michl h311 S La Salle St Apt 25i
Medley Robt G & Elma C; asst Vets Admn h1023 W Markham Av
" Wilbur L & Ruth S; ofc mgr L & M h2511 Wilson St
" Wm R Rev pastor First Wesleyan Ch h1605 Albany St
Medlin h2903 Shaftsbury St
" h2718 Davie Dr
" Alton shop wkr Gann Mach Shop & Indus Sups rNorthside NC
" Annie R sr clinic asst Duke Univ & Hosp rRt 6 Bx 172 C1
" Betty waitress Rice Hse rWard St
" Betty h1008b Clarendon St
" Beulah Y sr clinic asst Duke Univ & Hosp r304-C Fayetteville Rd Rt 3
" Beverly T Mrs suspense analyst Crum & Forster Ins Co's rRt 2 Bx 639b Chapel Hill NC
" Billy & Dawn; exterminators h2101 Ward St
" C E & Mryna h1315 Lynn Rd
" Cara studt r100 W St Paul St
" Charlie H & Beda S; retd h100 W St Paul St
" Cherry W emp Genl Tel r4113 Rogers Rd
" D K emp Big Star
" David slsmn Town & Country Furn r4327 Holder Rd
" Dawn cln Rice Hse
" Deborah r2706 Cammie St
" Dianne B h1000 Ruby St Apt 4
" Earl D h1900 S Miami Blvd
" Edwin E & Louise B; emp L&M h204 Southerland St
" Eug F & Rosa L; mach opr L&M h2609 Rochelle St
" Geo M steamfitter Duke Univ & Hosp r2401 Landis Dr
" Gerald W & Donna J; emp IBM h1501 Mountainview Av
" Gertrude retd h602 N Driver St

MEDLIN GRAPHICS

(Charles E And Catherine Medlin), "We Welcome The Opportunity To Serve You In Any Of Your Printing Needs," Complete Quality Offset Printing, Office And Business Forms, Stationery And Envelopes, Booklets And Brochures, Multiple Color Printer, Typesetting, 3158 Hillsborough Rd (27705), Tel 383-2448

" Herbert L & Lorena T h1206 Scout Dr
" Isaac Jr hsekpr Duke Univ & Hosp r304-C Fayetteville Rd
" Jackie M electn Duke Univ & Hosp rRt 2 Bx 639 B Chapel Hill NC
" James M pntr Duke Univ & Hosp rRt 6 Bx 172c1
" James W mail clk Duke Univ & Hosp rRt 6 Box 172c 1
" Jerry M serv mech Alexander Mtr r1404 Carpenter Fletcher Rd
" Joseph B & Lynn; mech Alexander Mtr rButner NC
" Joseph B & Vera; mech Alexander Mtr r1818 Isenhour Rd
" Julian P sr pntr Duke Univ & Hosp r917 Spruce Pine Trail
" Kenneth & Grace F; jan Union Bus Sta h1112 S Roxboro St
" Larry & Phyllis R; graphic artist DTI h2338 Huron Cir
" Leander A retd h1210 Scout Dr
" Leroy retd h1216 N Miami Blvd
" Linwood H & Kath R; retd h1112 Raynor St
" Lynn counter clk Orange Julius

MEDLIN
" M recpt First Fed Sav & Loan
" Margt S slswn Remnant Shop rRt 6 Bx 79
" Marvin J emp Newton Instrument rPO Bx 088 Northside NC
" Michl h3000 Chapel Hill Rd Lot 33
" Minnie retd h1023 Gloria Av
" Myrna opr Village Beauty Salon
" Pattie J purch asst Duke Univ & Hosp r2401 Landis Dr
" Paul T & Jennie R; retd h5025 Biscayne Rd
" Percy & Lucinda; retd h530g Liberty St
" Phillip W & June B; acct Sou Chem h3022 Colonial Apts Apt 28a
" Robt mgr Bob'b Thrifty Shop
" Susan G sr phlebotomy tech Duke Univ & Hosp r819 Chalice St
" Vernon T & Patricia; pntr Shaw Decorating h314a Clark St
" W L hHamilton Av
" Wanda M sec Duke Univ & Hosp r3504 Broughton Dr
" Yvonne A med records clk Duke Univ & Hosp r1208 Liberty St
Medlyn Alice R Mrs nurse Vets Admn h1112 Clarendon St
" Shelia A studt r1112 Clarendon St
Medoff Jeffrey R hse staff Duke Univ & Hosp r3545 Mayfair St Apt 206
Medzihradsky Joseph & Zdenka h1304 Seaton Rd Apt T21
Meece Robt studt h815 Dacian Av Apt 19
Meehan Patricia asst programs dir County Bd Of Educ rRt 5 Bx 230b Chapel Hill NC
Meek Bennie h311 S La Salle St Apt 42k
Meekins Bernice slsmn Brunson's Inc r4601 Pine Dale
" Geo h1907 Apex Rd
" Helen waitress Rice Hse r1907 Apex Hwy
" Leonard h901 Chalk Level Rd Apt K2
Meeks Barbara H Mrs teller wk leader Wachovia Bk & Tr r1000 North Duke St Apt 37
" Bennie W bus driver Duke Univ & Hosp r104 W Woodbridge Dr
" Billy & Cheryl; emp Sears Auto Center h2808 Front St Apt S15
" Bobby L & Bonnie T; spl events dept Coca-Cola h2314 E Overland Dr Extn
" Bonnie T Mrs supvr Duke Univ & Hosp h2314 E Overland Dr Extn
" Calvin & Vickie; asst supvr Sou Ry h123 Emerald Cir
" Candice W Mrs h518 East End Av
" Cheryl F Mrs computor opr Home Savings & Loan r4624 Jimmy Rogers Rd
" David E & Evelyn E h323 E Trinity Av
" David L mach Robt Pifer Metal Fabricators r2314 E Overland Dr Extn
" Donnie & Edna A; mtcemn Mc Pherson Hosp h1120 W Main St
" Dorothy L investigator Genl Tel r6125 Castell Dr
" Edna A Mrs dietn Mc Pherson Hosp r1120 W Main St
" G A h1505 Duke University Rd Apt 9a
" John & Nicki; studt h1611 Ward St
" Joyce D Mrs dental asst Webb C Howell Jr r119 Davidson Av
" Joyce M h3251 Hursey St
" Margaret Mrs keypunch opr N C Mut Life Ins r415 E Pilot St Apt D2
" Margt M h2908 S Roxboro St
" Richd & Cath; lab City Of Durham h916 Morehead Av
" Richd emp Maplewood Cemtery
" Ruth Mrs retd h813 Carter Av
Meeler Betty studt r601 Colgate St
" Edw W & Margie M; sys analyst L & M h601 Colgate St
" Margie M sec Duke Univ & Hosp r601 Colgate St
Meffert Cindy S research tech Duke Univ & Hosp r97 D Colonial Apts
" Robt F & Ethel B; credit supvr Beaunit Corp h4409 Berini Dr
" Robt J studt r4409 Berini Dr
" Robt J & Cindy S; asst eng D P Co h3022 Colonial Apts Apt 97d
" Thos S studt r4409 Berini Dr
Meggs Marvin A h4137 Chapel Hill Rd Lot 30
Mehler Lee h1438 Newcastle Rd Apt B1
Mehta C T retd r2229b Lafayette St
" Emma lbrn NCCU r2229b Lafayette St
" Hemangini C L librn N C Central Univ h2229b Lafayette St
Meiburg h889 Louise Cir
Meidenbauer N staff wkr Duke Univ & Hosp h1600 Anderson St Apt 6e
Meier See Also Meyer Meyers Myer And Myers
" Charles D h2203 Lafayette St
" Michl E emp Genl Tel rHillsborough NC
" Otto Jr & Lillian E; retd h113 Pinecrest Rd
" Ronald chaplain Duke Univ & Hosp r2836 Chapel Hill Rd Apt 12j
Meister Helena h524 Barnes Av
Melgess Fredk & Connie R; prof Duke Univ & Hosp h506 E Forest Hills Blvd
Mellown Elgin W Jr & Muriel J; faculty Duke Univ & Hosp h1004 Minerva Av

MELLOWN
" Muriel J assoc prof N C Central Univ r1004 Minerva Av
Melosh Robt J faculty Duke Univ & Hosp r1311 Carolina Av
" Wm D II research tech Duke Univ & Hosp r1128 Burch Av
Meloy Thos h3031 Weymouth St Apt 202
Melton See Also Milton
" Allan studt r1201 Holloway St
" Anne h511 Ottawa Av
" Annie S h45f Mc Dougald Terrace Apts
" Charles h1018a Onslow St
" Danl K slsmn Triangle Volkswagen h1326 Elmset La
" Elester H custdn Y E Smith Sch h1004 Angier Av
" Geo W & Anne E; asst mgr Mtr Bearings & Parts h1201 Holloway St
" Georgia R nursing supvr Duke Univ & Hosp rP O Box 882 Orange-High School Rd Hillsborough NC
" Gerald & Janet C; electn h1805 Southgate St
" Inez L Mrs h506 Gurley St
" Janet C Mrs bkpr-cash Montgomery & Aldridge r1805 Southgate St
" Joan M Mrs tchr aide Hope Valley Elem Sch r1325 Elmset Av
" Larry W & Lois G; mech Pattishall's Garage rHillsborough NC
" Lloyd P & Katina; emp City h1411 Lakeland St Apt E2e
" Miriam Y h801 Underwood Av Apt 3a
" R studt r878 Louise Cir
" Susan studt h301 Swift Av
" Wm retd h109 Hunt St
" Wm B mech Pattishall's Garage rHillsborough NC
Melville Thos h301 Swift Av
Melvin Agienora h816 Carroll St
" Annie h1107 Merrick St Apt 7
" Annie R h11h Few Gardens
" Barbara A typ County Dept Social Servs r904 Dreiser St
" Benjamin & Mary L h1011a Fairview St
" Brenda F tchr Holloway St Sch h2752 Middleton St Apt 28d
" Carol M emp Burl Indus h2405½ Hart St
" Clifton & Faye; studt h1714 James St
" Connie maid Batner Correctional Center h420b N Hyde Park Av
" Cora retd h1016b Moreland Av
" Cynthia h416 E Geer St
" Donnie A sten N C Mut Life Ins h1611 Duke University Rd Apt 9e
" Eldward studt r818 Henderson St
" Faye ofc sec Genl Ins Agcy
" Henry J Jr & Eliz M; tool & die reprmn Genl Elec h1707 Ruffin St
" J h605 Carroll St
" Jas C & Vivian W (Jim Melvin Used Furn) h652 E Cranford Av
" Jarvis A sec Duke Univ & Hosp r5218 Kerley Rd B5 Triangle Apts
" Jim Used Furniture (Jas C Melvin) 721 Iredell St
" John L & Selema K h908 Da Vinci St
" Julia h1014e Sherwood Dr
" Mary Mrs retd r1107 Merrick St Apt 7
" Odessa h1835 Cheek Rd Apt 7a
" Ollin aide Caro Rest Home
" Owen & Naomi h2916 Driftwood Dr
" Raymond studt r818 Henderson St
" Robt E & Sherry D; tech Mobile Communications Serv h1613 Greenbriar Rd
" Ronald h1119 Gurley St Apt 2
" Ronald & Barbara h904 Dreiser St
" Ruth B Mrs tchr aide Bethesda Elem Sch rRt 6 Bx 477d
" Shirley h1024b Berkeley St
" Shirley M med dept Meth Retirement Homes rRt 1 Bx 466 Lumberton NC
" Stuart h802 Underwood Av Apt 1b
" Thos C & Susie B; porter Am Tob h bx433 Stanley Rd Rt 8
" Thos G h2125 Cheek Rd
" Thornie & Delores J; eng IBM h3022 Colonial Apts Apt 83a
" Vivian W Mrs sec Duke Univ & Hosp h652 E Cranford Av
" W H h3512 Delmar Dr
" W O emp Old Hickory Mtrs r3111 Duke Homestead Rd
" Wm O & Kath h3411 Duke Homestead Rd
Mems Edw r3001 Crest St
Menapace John C mgr Duke Univ & Hosp r3425a Randolph Rd
Mencke H Le Roy treas-ofc mgr Mc Afee Bros Oil h1424 Pennsylvania Av
Mende Don with Triangle Micrographics Sys
Mendell Lorne M assoc prof Duke Univ & Hosp r1812 Rolling Rd
" Nancy R asst med resident prof Duke Univ & Hosp r1812 Rolling Rd Chapel Hill NC
Mendelson David S & Deborah S; hse staff Duke Univ & Hosp h4330 Berini Dr
" Deborah S Mrs phys DUKE h4330 Berini Dr
Mendenhall Cora C Mrs r3012 Nellowood St
" Robt H & Roberta S; air condtg mech Chapel Hill h3012 Nellowood St

MENDEZ
Mendez John & Sarah; patient care asst Duke Univ & Hosp h700 Morreene Rd Apt N7
" Sarah h1711 Chapel Hill Rd
" Sarah H emp Duke Univ & Hosp r700 Morreene Rd Apt N7
Menefee J h209 Anderson St Apt A
Mengel Maratha retd h2616 Erwin Rd Apt B73
Menninger Kath M asst head nurse Duke Univ & Hosp r903 Oaks Apts Chapel Hill NC
Mensching Kerry J staff nurse Duke Univ & Hosp r4216 Garret Rd Broadmoor Apt Apt C13
MENTZER JAMES G Communications And Membership Director, Greater Durham Chamber Of Commerce, 3d Fl Northwestern Bank Bldg, Cor Parrish And Roxboro Sts (27701), Tel 682-2133, h720 Vickers Av (27701), Tel 688-9079
Menzel Danl B prof Duke Univ & Hosp rRt 1 Bx 186-C
Mercaldo Phillip & Mary; retd h2306 Lednum St Apt J
Mercer h1315 Morreene Rd Apt 10p
" h200 Atlas St Apt 7
" Albert B hse staff Duke Univ & Hosp r1600 Anderson St Apt 8d
" Charles H Rev & Florrie S h1002 W Knox St
" Earl T & Kathy D; mgr Jewel Bx h3806 Hillgrand Dr
" Helen L broker Becky Hamlett Realty h414 Raynor St Apt A1
" J h608 Hardee St Apt E3
" Janice K r317 Omega Rd
" Mary J sec Duke Univ & Hosp r2502 Vineyard St
" Patricia sec N C Central Univ r200 Atlas St Apt 7
" Sandra K mach opr Lions Club Indus For The Blind r414 Rayner St Apt A1
" Thos G Jr & Janice J; asst press opr Mead Containers r317 Omega St
" Thos Q emp Am Tob h6 Manson Pl
" Virginia Mrs emp Fayetteville St Sch r1100 Merrick St Apt B
Merchants Delivery Serv Div (west's durham trans & stge) 810 Ramseur St
Mercy Steph r1008 Elmo St
Meredith Allen studt r212 W Trinity Av
" Bruce & Francine; truck driver United Laurence Transfer Stge h1407 Lathrop St
" Carolyn G Mrs sten Am Tob h212 W Trinity Av
" Cathy L clk East Coast Distrs r916 W Trinity Av Apt 3
" Curtis emp W T V D rRaleigh NC
" Dwight r110b E Club Blvd
" Martha J h502 Gattis St
" Mathew & Cathy; fcty wkr Durham Bx h2510 Harvard Av
" Mc Laurin M & Carolyn G; slsmn TV Fact Magazine h212 W Trinity Av
" Michl studt h517b Green St
" Michl S junior computer programmer Duke Univ & Hosp rWinston Salem NC
" Rose Mrs babysitter h2406 Quincy St
" Sherry h2307 Ashe St
Mericle Mary F faculty Duke Univ & Hosp rPO Bx 403 Chapel Hill NC
MERIDIAN TRAVEL SERVICE INC Nancy E Johnson Manager, Bruce W Dollar General Manager, James C Wallace President, Full Service Travel Agency, Airline, Steamship, Rail Ticketing, Worldwide Tours, Cruises, Eurail Passes And Many Other Services, Individual, Group Or Commercial Bookings, 16 Park Plaza, Research Triangle Park, N C (27709), Tel 549-8921
Merita James & Betty; emp IBM h1800 Primrose Pl
Meritt (See Also) Merritt
" Patsy studt r1018 Rosedale Av
Merlano Frances A staff nurse Duke Univ & Hosp rCary NC
Merle Norman Cosmetic Studio Evelyn Brown Mgr 226 South Square Mall
Merrell Dale E hse staff Duke Univ & Hosp r3907 Hillgrand Dr
" Estelle G admn sec Duke Univ & Hosp rRt 1 Box 538 K Beaufort
" Karen tchr Lowe's Grove Jr Hi Sch r3907 Hillgrand Dr
Merrick Lyda retd h829 Lawson St
" Lydia V Mrs retd h2008 Fayetteville St
" Moore Elementary School Phillip D Rigdon Prin 2325 Cheek Rd
Merril Dale & Karol; phys h3907 Hillgrand Dr
Merrill Eliz retd h1829 Front St Apt E17
" Lyle & Gladys; mach opr Am Tob h1010 N Driver St

MERRILL LYNCH PIERCE FENNER & SMITH INC

Lee Johnson Vice-President-Resident Manager, Members New York Stock Exchange, 324 S Salisbury St, Raleigh, N C (27602), Tel Toll Free (800) 662-7320
" Raymond G Jr & Sharon P; research assoc Duke Univ & Hosp h1720 Euclid Rd
Merrit Dovie clk City Social Serv Dept h309a N Driver St
" Murry h700 Morreene Rd Apt K3
Merritt See Also Meritt
" h311 S La Salle St Apt 22c
" Arnette maid r1010 Morehead Av
" Audrey P Mrs magistrate State Dist Ct

Associated Scaffolders and Equipment Co., Inc.
RENTALS — SALES
GENE HAWKINS — TOMMY HAWKINS
544-46 Foster Street (27701)
Tel. 682-2655

You save more than money with
UNITED STATES SAVINGS BONDS
Buy them where you work or bank

MERRITT
" Beatrice E Mrs retd h1010 Morehead Av
" Betty J counselor-instr N C Central Univ r1110 Red Oak Av
" Bryden M custdn Hillside Hi Sch h1217½ Kent St
" Carl Jr & Carolyn; emp Am Tob Fcty h1108 Moreland Av
" Carolyn emp UNC h1304 Seaton Rd Apt T15
" Cellon W mach Am Tob h2806 Beck Rd
" Coy & Maggie M; retd h1219 Landon St
" Craig F h506 N Buchanan Blvd Apt 12
" D M supvr City Pub Safety Sta 5
" Darlene bkpr Croasdaile Country Club r1315 Moncure Av
" David M & Shirley P; emp City Of Durham h218 Omega Rd
" Edna H Mrs retd h2512 Highland Av
" Ellen asst mgr Mac Donald's
" Ellen M med sec Duke Univ & Hosp rBox 142 Rt 3
" Gertrude prof library staff Duke Univ & Hosp r621 Swift Av
" Harvey H & Nellie S; mach opr Am Tob h1425 Broad St
" Iantha med records clk Duke Univ & Hosp r500b Sykes St Chapel Hill NC
" John Dr & Caral h5 Cotswold Pl
" Lillie D loan interviewer Security Sav & Loan r2108 Hillandale Rd
" Lindsey A dept dir N C Central Univ h1110 Red Oak Av
" M N Mrs admn asst N C Mut Life Ins r1706 Capps St
" Melody A acctg clk Duke Univ & Hosp r311 S Lasalle St Apt 22c
" Monroe emp Borden Brick & Tile r315½ Carr Rd
" Murray B & Lilly D; sls serv rep Mead Containers h2108 Hillandale Rd
" Nannie H Mrs h1018 Rosedale Av
" Nevada h3022 Colonial Apts Apt 96c
" Otis W slsmn Sam's Pawn Shop r503 Oakwood Av
" Ray E Jr lecturer N C Central Univ h115 Foxcroft La
" Richd emp Natl Testing Serv
" Richard W rt slsmn Coca-Cola rRt 4 Bx 412 Hillsborough NC
" Shirley P financial aid sec N C Central Univ r218 Omega Rd
" W D & Byrd; retd h621 Swift Av
" Wendy slswn Montaldo's r1800 Williamsburg Rd
" Wendy W h3022 Colonial Apts Apt 63b
Merten David F assoc prof Duke Univ & Hosp rChapel Hill NC
Mertens H H Mrs h1410 Alabama Av
Mertz Barbara A h1443 Sedwick Rd
" Eliz studt h111 E Lynch St
Merwin Bess W Mrs retd r2741 Mc Dowell Rd
Mesch Keith h1832 Forest Rd
Meshtr h110 Logan Ct
Messenberg Annie C Mrs maid h1502 South St
Messenger Eileen S studt r2810 Butner St
" Gary H & Ellen; Roscoe-Griffin Shoes h1023 Wells St
" Judy tchr County Sch Bd h2810 Butner St
" Judy emp Roscoe-Griffin Shoes
Messer Dominick countermn Dunham Foods h207 Cecil St
" Patricia F communtiy serv asst Operation Breakthrough r519b Green St
" T K h311 S La Salle St Apt 7k
Messich Myron & Suzanne h1315 Morreene Rd Apt 26h
" Suzanne E staff nurse Duke Univ & Hosp r1315 Morreene Rd Apt 26h
Messick Margt F staff nurse Duke Univ & Hosp r30 Hawthorne Dr
" Paul S & Margt F h30 Hawthorne Dr
Messier Roger counselor C E Jordan Sr Hi Sch r1536 Euclid Dr
Messina R h311 S La Salle St Apt 1d
" Rachel h301 Swift Av

METALCRAFT FABRICATING CO

DAN FLETCHER
PRESIDENT
DOUGLAS FLETCHER
VICE-PRESIDENT
JOHN FLETCHER
SECRETARY
AND
TREASURER
STRUCTURAL STEEL
MISCELLANEOUS
METAL PRODUCTS
ORNAMENTAL
IRON
STATE WIDE SERVICE
3325-27 GUESS RD
(27705)
TELEPHONE
477-2117

Metaxakis Lonnie emp ITT r406 N Queen St
" Myra T Mrs h406 N Queen St
Metcalf E h4216 Garrett Rd Apt G32
" Jack E fiscal splst Duke Univ & Hosp rRt 5 Box 452a Mebane NC
" Joseph IV emergency med tech Duke Univ & Hosp rHillsborough NC
" Kirk & Mary A; supvr Nelloteer Constn h3114 Sherbon Dr

METCALF
" Norman E & Mettamae C; mgr hsekpg serv Duke Univ & Hosp h1206 Arnette Av
" Patricia M Mrs nurse County Health Dept rRt 3 Bx 114 Hilsborough NC
" Robt D & Christine M; asst admn dir Duke Univ & Hosp h1700 Rosedale Av
Metcalfe Jerilyn A respiratory therapist Duke Univ & Hosp r917 Dacian Av Apt 6

METHODIST RETIREMENT HOMES INC

W Don Penley Executive Director, Rev Kinsey King DD Administrator, Joseph F Coble Health Care Center, W Don Penley Administrator Health Care Center, Wesley Pines Lumberton, Revlafer Vereen Administrator, 2616 Erwin Rd (27705), Tels 383-2567, Lumberton 738-9691

Metil Mary T h301 Swift Av
Metpath Inc Danny Mc Kinney Mktg Rep clinical laby 1306 Broad St

METROLEASE

Jerry H Fox President, Frank L Biggerstaff Vice-President, Gail Fuller Manager, Cathy Cortina Credit Manager, Rent Beautiful New Office Furniture With Purchase Option, Short Or Long Term Lease, Immediate Delivery, Low Monthly Rates, Complete Selection Of Furniture And Accessories, Over 200 Combinations, 2631 Chapel Hill Blvd (27707) Tel 493-1481, Sales Outlet, Mack McGhee Manager, 3435 Hillsborough Rd, Tel 383-5525

METROPOLITAN LIFE

Roy E Graham District Sales Manager, William P Smith And Gary R Collins Sales Managers, Mary Lee Clark Office Manager, 725 Broad St, PO Box 811 (27702), Tel 286-7727

Metts Chas E barber Barber & Style Shop h18 Kitchner Ct
" Helen S Mrs ofc sec T C Cooke Tc-Pe r18 Kitchner Ct
" Mary h808a Gerard St
" Mary L Mrs h1106 Merrick St Apt 16
Metz Clara M retd h834 N Mangum St
" D L h1211 Wrenn Rd
" Donald L dist mgr Durham Morning Herald r834 N Mangum St
Metzgar Flora A Mrs retd r3616 Westover Rd
" Mark studt r3616 Westover Rd
" Richd S & Patricia M; prof Duke Univ & Hosp h3616 Westover Rd
Metzler Barbara C food production mgr Duke Univ & Hosp r1600 Anderson St Apt 5d
Meuller Mark h3600 Tremont Dr Apt A5
Mewborn Dorothy Mc A Mrs tchr E K Powe Sch r609 Price Av
" Sarah L hsekpg supvr N C Central Univ r1501 Bacon St
" Sherwood truck driver Duke Univ & Hosp r911b Hopkins
Mewforn Charles r1426b Berkeley St
Meyer See Also Meier Meyers Myer And Myers
" Aurthor h21 Manor Ct
" B h700 Morreene Rd Apt M10
" Charles r1911 Erwin Rd Apt J
" Geo W & Euva L; ophthalmologist 1106 Hillandlale Rd r1118 Sourwood Dr Chapel Hill NC
" J Horst & Ruth M; faculty Duke Univ & Hosp h2716 Montgomery St
" James h3311 Shannon Manor Apt 34d
" James P Jr oceanographic party chief Duke Univ & Hosp r208 W Terminal Blvd P O Box 57 Atlantic Beach NC
" Larry asst mgr Shoney's rRaleigh NC
" Leslie C clinical assoc Duke Univ & Hosp rGreenville SC
" Paul h700 Morreene Rd Apt M9
" Paula T tchr Holt Elem Sch r3037 Carver St Apt A-17
" Richd K r2716 Montgomery St
" Robt h1426 Wyldewood Rd Apt D1
" Robt S clinical asst prof Duke Univ & Hosp rMount Olive NC
" Sandra L tchr Pearsontown Elem Sch rChapel Hill NC
" Sigmund & Anna S; lwyr 123 W Main St Rm 700 h3012 Glendale Av
" Wm S social wkr Chapel Hill Mental Health Cntr h2302 Lednum St Apt G
Meyerhoff Doris K Mrs emp L&M h2112c Broad St Apt 7
Meyers Carol L faculty Duke Univ & Hosp r3202 Waterbury Dr
" Cindy (Hairport) r3321 Mossdale
" Cleveland C & Ruth; emp Durham Co Hosp r811 Massey Av
" Eric M & Carol L; faculty Duke Univ & Hosp h3202 Waterbury Dr
" Joan r608 Hardee St Apt C2
" Joseph h2112d Broad St Apt 10
" Larry & Margt; studt h4216 Garrett Rd Apt B32
" Leo J & Mary C; retd h1430 Woodland Dr
" Louis J & Cindy R (Hairport) h3321 Mossdale Av
" Marguerite hse staff Duke Univ & Hosp r610 Lasalle St Apt G
" Mary L med sec Duke Univ & Hosp r1505 Duke Univ Rd Apt 7g

MEYERS
" Randall W h2808 Front St Apt P7
" Talbert h5115 Partridge St
" W C emp City Pub Safety Sta 5
" W J h1516 Clermont Rd
" Wm C hse staff Duke Univ & Hosp rRt 2 Bx 364 Russell Rd
Mhra Ajit v-pres Hunter Douglass
Miaya Horton r902b Massey Av
Mice Doris D retd h2303 Lednum St Bldg C Apt C
Michael See Also Michaels
" Dwight h1835 Cheek Rd Apt 3c
" Irma P Mrs retd h2206 Sovereign St
" Kathryn emp WRBX h4022 Chapel Hill Rd Apt 14
" Philip & Gail; studt h1710 Vista St
" R C h704 Mineral Springs Rd Rt 6
" Robt A sec-treas Caro Block r516 Crestview Dr
Michaeles Adam & Rose; textile wkr h5144 Revere Rd
Michaels Gary L (Tru-Life Ceramics) rGraham NC
" James W & Margt B; retd h1304 Carolina St
" John H & Detra B; sup dept sr supvr L & M h3802 Hillgrand Dr
" Robt studt r1911b House Av Apt 44
" Tim mgr Pittsburgh Testing Laby
Michaelson Bruce mgr Alarms & Protective Sys r3553 Hamstead Ct
Michal h810 Louise Cir
" Rich studt r1213 Carolina St
" Tim r1213 Carolina St
Michalak M V faculty Duke Univ & Hosp r3525 Mayfair St Apt G04
Michalopoulos Geo K asst prof Duke Univ & Hosp r4109 New Bern Pl
Michalove Wm h13a Carriage House Apts
Michalsky Gerda sr electroni microscopy tech Duke Univ & Hosp r2748 Middleton Av Apt 16c
Michaur Maria M h917 Dacian Av Apt 2
Michaux Bertis E h5217 Peppercorn St
" Eddye L Mrs tchr East End Sch h1220 Rosewood St
" Eric pres Union Ins & Realty r5301 Fayetteville Rd
" Henry M & Isadore C; chairmn bd Union Ins & Realty h408 Formosa Av
" Henry M Jr lecturer N C Central Univ h1722 Alfred St
" Herbert Y & Sue W; retd h2203 Fitzgerald Av
" M F emp Union Ins & Realty r1220 Rosewood St
Michauz Gurnia C lecturer N C Central Univ
Micheal Powell & Constance D; truck driver J H Moody h511 Linwood Av
" Sylvia D med records clk Duke Univ & Hosp r1835 Cheek Rd Apt 3c
" Wayne L mech Caro Door Controls r516 Crestview Dr
Micheals Gary h908 Old Oxford Hwy
Michelboro Nell h2606 Francis St
Michell Annie emp City Soc Serv Dept r106 W Hillside Av
Michelle's Fine Jewelers (Ira O Love) 1821 Hillandale Rd
Michels Mary L hse staff Duke Univ & Hosp r4146 Deepwood Cir
Michelsen E Tracy tchr Sou Hi Sch r103 Maybank Ct
Michelsn Bruce h103 Maybank Ct
Michener James L hse staff Duke Univ & Hosp r1901 Erwin Rd Apt J
Michie Wm P & Erdine J; retd h1911 University Dr
Michlin Michl L & Els B; faculty Duke Univ & Hosp h18 Balmoray Ct Apt 11
Mick Richd appr Durham Elec
Mickelson Barry B community sta serviceman trainee Duke Univ & Hosp rRaleigh NC
" Fredk P Jr & Margt; slsmn Tomlinson Co rRt 2 Bx 633 Chapel Hill NC
" Mary D Mrs retd h1506 Woodland Dr
Mickens Gus & Margt; ward clk Duke Hosp h2110 Alston Avenue Rd
" Janet C sec N C Central Univ h311 S La Salle St Apt 45j
" Jose data expeditor Duke Univ & Hosp hG3 Atlantic St (MH)
" Leroy sr computer opr Duke Univ & Hosp r5017 Robinwood Rd
" Margt C cook Duke Univ & Hosp r2110 S Alston Av
Mickey Don D & Tecetl R; assoc med resident prof Duke Univ & Hosp h3318 Dixon Rd
" Geo H & Alwilda; clinical assoc Duke Univ & Hosp h2404 Perkins Rd
" Martin E Rev & Ellen S; retd h2330 Englewood Av
" Paul A & Jane E; faculty Duke Univ & Hosp h2617 Mc Dowell Rd
" Tecetl tchr aide Hope Valley Elem Sch r3318 Dixon Rd
Mickle See Also Micol
" Billy G & Donna K; driver United Parcel Serv h3525 Markham Dr
" E D Community Center 1204 N Alston Av
" Harold L & Eileen E; emp Piedmont Airlines h305 W Leon St
" Harold L Rev & Virginia P; pastor Old Fashioned Tabernacle Indpt Bapt Ch h1124 Wrenn Rd
" John B city exec Northwestern Bk r101 Albury Pl
" Thos P dir Duke Univ & Hosp rRt 2 Bx 317 Chapel Hill NC

MICOL
Micol G E Associates Inc Giovanni E Micol Pres drftsmn 111 N Corcoran St Rm 720
" Giovanni E & Myrna H; pres G E Micol Assocs rRt 2 Bx 585
" R Timothy ofc clk Duke Univ & Hosp r1213 Carolina St

MIDAS MUFFLER SHOP
DAN HANCOCK
PRESIDENT
IRENE HANCOCK
SECRETARY-TREASURER
IRVING WHITNEY
MANAGER
LIFETIME GUARANTEED MUFFLERS
LIFETIME GUARANTEED SHOCKS
DUALS INSTALLED
FOREIGN CAR MUFFLERS
McPHERSON STRUTS
SERVING CUSTOMERS OF DURHAM
SINCE 1957
502 FOSTER STREET
(27701)
TELEPHONE
682-5718

(See Index To Advertisers)

Middeltown David O emp Hardee's h638 W Club Blvd
Middlebrook Patricia h319 E Trinity Av
Middlebrooks Alberta D personnel asst Duke Univ & Hosp rRt 2 Bx 864 Beaufort NC
Middlemas Eric h1109 Georgia Av
Middleton Bill mgr trainee Wendy's Hamburger's
" Brookie tech L & J Seafood Mkt r2106 Baltic Av
" Brookie emp Apt 17 h3020 E Weaver St Apt 17
" Bruce studt r2404 W Club Blvd
" Charles psychiatric atndt Duke Univ & Hosp rAsheville
" Dale J h209 W Trinity Av
" J h4216 Garrett Rd Apt J30
" Jean J Mrs emp East Park Town Ofc h2404 W Club Blvd
" Nancy S sec Duke Univ & Hosp r638 W Club Blvd
" Nita h1606 Angier Av
" Ruby H emp Duke Univ & Hosp r1625 Kirkwood Dr
" Wm h17c Carriage House Apts
Midgett See Also Midgette
" Bud barber Duke Univ Barber Shop r2513 Vesson Av
" David r111 S Briggs Av
" Herman T & Plassie A; porter Central Caro Bk & Tr h810 Massey Av
" Nonnie h1215 Chowan Rd
" Randy r111 S Briggs Av
" Suzanne L staff nurse Duke Univ & Hosp rRt 6 Bx 469 Chapel Hill NC
" Vickie C instr Genl Tel h1000 N Duke St Apt 40
Midgette Bessie D tchr Burton Sch r1215 Chowan Rd
" C Pat h113½ E Maynard Av
" Dwight P & Birdie N h1012 Brandon Rd
" Elwynn W prin Burton Elem Sch h1011 Brandon Rd
" Leroy F Jr & Mamie A; chkr Pilot Frt Carriers h111 S Briggs Av
Midland Early retd r1002 Angier Av
Midway Drive In Theatre 4425 Hillsborough Rd
" Sport Shop (Charles E Malone) 915b Fayetteville St
Mielke Robt E h301 Swift Av
Mielkee Bob studt h710 Shepherd St
Migdette Melva & Alma; emp Durham County Genl Hosp h513 Todd St
Mikat Eileen M research assoc Duke Univ & Hosp h3618 Darwin Rd
Mike's Transmission Service (Michl L Terry) 319 W Geer St
Mikels Geo T & Martha J; driver Arkansas Best Frt h1017 Old Oxford Hwy
" Mike h901 Chalk Level Rd Apt R6
Mikhail Attef studt r201 Albemarle St
Milan See Also Millan
" John W & Abis S; driver Canada Dry h212½ N Hyde Park Av
" Myrtle L Mrs housing assoc Operation Breakthrough h448 S Driver St
Milar Deborah C Mrs welfare assoc Operation Breakthrough r3219 Angier Av
Milbauer David h1808 Chapel Hill Rd Apt 11b
Milberry Angela supvr Duke Hosp h525 Green St
" Valivia A data terminal opr supvr Duke Univ & Hosp r1510 Lakeland St Apt F
Milbourne Mary H sec Duke Univ & Hosp r1409 Bramble Dr
Mild & Wild Vans Inc Dennis Bergstrom V-Pres 5016 N Roxboro Rd
Mildred's Beauty Shop (Mrs Mildred L Boone) 2328 Huron Cir
Mile J D & Celestina; retd h707 Holloway St
Mileberry Angla & Angela; emp Duke Hosp h1510 Lakeland St Apt E5f
Milenius Geo S Mrs h2001 W Club Blvd
Miles See Also Myles
" Alberta retd h1011 Merrick St Apt 3

TRIANGLE TRAVEL AGENCY, Inc.
INTERNATIONAL WORLD-WIDE TRAVEL SERVICE
BUSINESS OR VACATION TRAVEL ARRANGEMENTS
WITH NO SERVICE CHARGE TO YOU
1018 W. Main and Morgan St. (27701) **Tel. 682-5521**

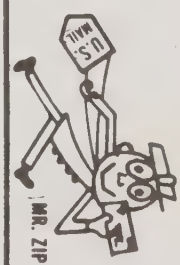

FOR YOUR BEST ADDRESS
USE ZIP CODE

MILES
" Andrew eng Energy & Environmental Analysis
" Ann M advisor Genl Tel h5323 Partridge St
" Annie h908 Gilbert St
" Carrie L h722 Shay Dr
" Coy A & Annie; retd h2404 Shenandoah Av
" Danny h1011 Merrick St Apt 3
" David r1011 Merrick St Apt 3
" Davis E & Mamie A; retd h204 W Trinity Av
" Delois h410 E Pilot St Apt L6
" Dianne asst mgr Evans Food Mart
" Earl & Kathy; emp Dlrs Sup h409b Price Av
" Edward & Diane; driver Dillard Sup h530a Martha St
" Geneva r908 Gilbert St
" Georgette M h304 Colony Manor Apartments Bldg 2
" Hattie C Mrs retd h206 E Murray Av
" Herman L & Dorothy L; driver Dlrs Sup h419d Price Av
" James A Jr & Lurlene L; adj Am Tob h720 Peyton Av
" Jessie retd r1713 Shawnee St
" John E communications tech AT&T h1102 N Duke St
" John H r908 Gilbert St
" John H tv tech Temple TV Serv rDenton St
" Ken & Linda; studt h2917 Arnold Rd
" Kenneth h700 Morreene Rd Apt J2
" Lola L hsekpr Duke Univ & Hosp h900 Corona Av
" Lonnie h606b Barton Av
" Lucille h202 W Geer St
" Marjorie h1407a South St
" Martha H med sec Duke Univ & Hosp rRt 6 Bx 127 Chapel Hill
" Mary K emp Rose Manor h403a Price Av
" Norman R & Joyce F; emp IBM h617 Chalice St
" Sam retd h115j Commerce St
" Sophie L Mrs sr dietary serv aide Duke Univ & Hosp h1614c Fayetteville St
" Terry r2029 Walnut St
" Thos file clk Overnite Trans h1209 Scout Dr
" Vernice h712 Dowd St
" W Julia Mrs parts cash Carpenter's Chev r311 S La Salle St
" Wm D & Eliz L; mtce IBM h2029 Walnut St
Milford Amanda R Mrs claims rep Social Security Admn r1015 Jerome Rd
" Bennie L Jr & Amanda R; supvr Genl Tel h1015 Jerome Rd
" Frank computer serv mgr Color Craft rRaleigh NC
" Joseph sls mgr Home Security Life Ins rA1 Cornwallis Ct
" Josephine M Mrs h1110 Sedgefield St
Miligan Esther M USA r710b Berwyn Av
" Herbert R USN r710b Berwyn Av
" Mary B emp Sears h710b Berwyn Av
Milko Dennis C & Joyce S; sls splst Perkin-Elmer h1910 Kirkwood Dr
Mill Grove Day Care Center (Karen Mc Millan) 4324 Denfield St
" Park Oil Co (Robt Fariey) 1200 E Main St
Millan See Also Milan
" h2725 E Geer St Lot 4
" Bruce H pub safety ofcr Duke Univ & Hosp r21a Colonial Apts 2920 Chapel Hill Rd
" Douglas h8f Carriage House Apts
" Douglas G emp City Of Durham h18 Balmoray Ct Apt 8
" Glenn H emp City Of Durham r18 Balmoray Ct Apt 8
Millar See Also Miller
Millard Carolyn supvr County Dept Social Servs r160 Kimball Dr
" Douglas G & Pella D; plant mtce mech City Of Durham h9 Burbank Cir
" Geo A & Carolyn; account clk City Of Durham h160 Kimball Dr
" James F & Pauline K; retd h1012 Franklin St
" Pella D Mrs med sec Mc Pherson Hosp r9 Burbank Cir (P)
Miller h518a Burlington Av
" h2748 Middleton St Apt 18e
" Alberta clk Durham Herald r518 A Burlington Av
" Alberta Mrs asst City-County Pub Library
" Anne h1600 Anderson St Apt 5c
" Anne S contract servs mgr U N C Computation Center h1112 Alabama Av
" Antwoine r3020 E Weaver St Apt 5
" Appliance 5268 N Roxboro Rd
" Arth h1915 Yearby Av Apt G
" Barbara hse staff Duke Univ & Hosp r1700 Pace St Apt B
" Barbara J sr psychology tech Duke Univ & Hosp rRt 6 Bx 457e Asheville NC
" Barry H & Deborah h101 E Markham Av Apt 3
" Benj W grounds formn Duke Univ & Hosp rRt 2 Bx 502 Asheville NC
" Beth h134 Montclair Cir
" Betsy D switchboard supvr Duke Univ & Hosp r4631 Bennett Memorial
" Betty cafeteria East End Sch h1908 Athens Av
" Bobby h bx490 Hinesley Rd
" Brad h311 S La Salle St Apt 49f
" Brenda studt r2525 Fairlawn Rd
" Brenda P Mrs emp Social Security Admn rRt 2 Rougemont N C

MILLER
" Brian r311 S La Salle St Apt 27k
" Bryan studt r2525 Fairlawn Rd
" Carrie h519 E Main St Apt 602
" Cath A retd h1610 Fayetteville St
" Cathy traffic corrdinator WSRC
" Charalette W Mrs retd h411 Cornwallis Rd.
" Charles E electn Duke Univ & Hosp r110 Home Av
" Charles S & June C; emp U S Govt h3924 Nottaway Rd
" Charles W Jr respiratory therapist Duke Univ & Hosp r95c Colonial Apts
" Chris R laby tech Duke Univ & Hosp r401€ Valley Spring Rd
" Cora A patient care asst Duke Univ & Hosp r215 W Weaver St
" Cynthia studt r2221 Southgate St
" D Edmond & Marjorie P; phys 1200 Broad St Rm 209 h1544 Hermitage Ct
" D F studt h102 Hadley La
" Danl P & Aleice T; pres The Ins Cntr h3932 Hope Valley Rd
" Darlene H sec Duke Univ & Hosp rRt 5 Box 296 Mebane NC
" David h700 Morreene Rd Apt D1
" David J physical therapist Duke Univ & Hosp r923 Lambeth Cir
" David L asst dir Duke Univ & Hosp h2705 Sarah Av
" David S Jr & Elvin S; pres-treas Miller Truck Sls & Serv r549 Continental Dr
" Deborah B Mrs tchr Pearsontown Elem Sch r1315 Morreene Rd Apt D
" Delores E sr clk typ Duke Univ & Hosp r1315 Morreene Rd Apt 31-D
" Diana L med tech Duke Univ & Hosp h307 W Maynard Av
" Dianne key punch opr Data Servs
" Donald S & Louise D; carrier PO h3604 Duke Homestead Rd
" E Mc Donald retd h710 W Cornwallis Rd
" Eddie bkpr Super Auto Parts rCary NC
" Edw D studt h1105 Virginia Av
" Ele admn asst Northwestern Bk
" Elsie M Mrs retd h309 W Cornwallis Rd
" Ethel r301 Archdale Dr
" Eunice S Mrs patient care asst Duke Univ & Hosp h503 Oakwood Av
" Evelyn M sls clk Duke Univ & Hosp r2525 Fairlawn Rd
" Faye Mrs recpt Durham Clinic r3509 Cromwell Rd
" Faye D Mrs clk Exxon Co U S A h2308 Wilson St
" Faye D Mrs tchr Hope Valley Elem Sch r6401 Park Haven Pl
" Felix H & Lelia T; aud N C Mut Life Ins h1303 Rosewood St
" Frances H h3409 Hope Valley Rd Apt 7
" Frank A & Paulette; hse staff Duke Univ & Hosp h1304 Seaton Rd Apt T23
" Frank B clinical assoc Duke Univ & Hosp rTrevor Cir
" Fred eng Comfort Engs rRt 1 Bx 174 F Hillsborough NC
" Fred E & Edith M; construction admn Duke Univ & Hosp h5300 Newhall Rd
" G studt h2011 Yearby Av Apt L
" Gail J clk N C Central Univ rPO Bx 10140 Raleigh
" Gene W emp Duke Univ & Hosp h3001 Pratt St Apt D
" Gene W h3001 Pratt St Apt E
" Geo cook Country Squire Steak Hse
" Geo R clinical assoc Duke Univ & Hosp rGastonia
" Geo W Jr & Eula H (Haywood Denny & Miller) h3862 Somerset Dr
" Gerald h3311 Shannon Manor Apt 38e
" Geraldine C Mrs tutorial aide Morehead Sch r118 Barnum St
" Gloria A data terminal opr Duke Univ & Hosp r1111-A Hearthside St
" Gray O hD5 Brogden Court Apts
" Gregory K oceanographic party chief Duke Univ & Hosp rBox 453 Beaufort NC
" Gustavus H faculty Duke Univ & Hosp rBartram Dr Chapel Hill NC
" Guy G & Evelyn M; retd h2525 Fairlawn Rd
" Gyvonie r809 Gattis St
" H J operations mgr Montgomery Ward
" Harriet P Mrs rehab splst City Redevelopment Comn h311 E Pilot St
" Harry emp L & M h910 Sedgefield St
" Hazel h3022 Colonial Apts Apt 48a
" Hazel h2901 Wake Forest Rd Apt 11p
" Hazel J Mrs ofc mgr Durham Sporting Goods r30 D Colonial Apts
" Helen F Mrs retd h3312 Devon Rd
" Helen S assoc prof N C Central Univ h1108 Scranton Pl
" Ira C & Carolyn; emp Wynn's Co h122 Kimball Dr
" J D h312 N Buchanan Blvd Apt 301
" J T h2312 Lindmont Av
" James h2116 E Main St
" James A & Nancy C; project coordinator Crain & Denbo h406 Seven Oaks Rd
" James A & Ruby G; retd h2616 Sater St
" James E & Jo Ann; emp Am Tob h2506 Richwood Rd
" James H & Margt C; pipefitter Pub Serv r6209 Doyle St
" James M studt r1802 Shelton Av
" James V emp Genl Tel rKilleen TX

MILLER

" Jean h3022 Colonial Apts Apt 84c
" Jean L h1947 Southwood Dr Apt 2
" Jeffery & Susan (Goodlife's Arts Crafts & Hobbies) rBaymoss N C
" Jeffrey W h321½ E Trinity Av
" Jerry mortgage ofcr Wachovia Bk & Tr rPO Bx 3283
" Jerry A dialysis tech Duke Univ & Hosp h5309 Old Well St
" Jerry M mtge ofcr Wachovia Mtge r310 Smith Dr
" Jimmy D glazier Pritchard Paint & Glass rRt 5 Bx 521a Mebane N C
" John F h4216 Garrett Rd Apt M36
" John H & Cleo I h411a E Trinity Av
" John J & Mary M; shop formn Miller Mfg h2118 Woodrow St
" John N assoc prof Duke Univ & Hosp r907 Cedar Fork Trail Chapel Hill NC
" John S research tech Duke Univ & Hosp rRt 2 Box 308 Creedmore NC
" Jon C & Patricia; tchr Hillside Hi Sch h2716 Augusta Dr
" Joseph M Jr & Ann L; asst prof Duke Univ & Hosp h1912 University Dr
" Joseph P & Sara E; hse staff Duke Univ & Hosp h910 Lorain Av
" Junior lab Cole Constn rApex NC
" Ken data processor IBM h311 S La Salle St Apt 28l
" Kenneth A coach Duke Univ & Hosp r311 S Lasalle St Apt 2-B
" Kenneth E studt r115 Montclair Cir
" L studt r1110 W Murray Av
" Lathrop E & Margt H; retd h1610 University Dr
" Lee N mgr Duke Univ & Hosp r185 Midline Rd Slaterville Sprin NY
" Lee W food serv aide Duke Univ & Hosp r807 S Duke St
" Leroy & Mary H; emp Kopper's h809 Gattis St
" Leroy B & Jo Ann; asst v-pres-br mgr Central Caro Bank & Trust h808 Clarion Dr
" Lessie G Mrs retd h728 Hardee St
" Linda h1109 Delano St
" Linda tchr C E Jordan Sr Hi Sch r2824 Erwin Dr
" Linda A sr library asst Duke Univ & Hosp rChapel Hill NC
" Linda P tchr Yates Bapt Ch Day Care & Kindergarten rRt 1 Bx 267b Old Cornwallis Rd
" Loretta P sec Duke Univ & Hosp rRt 2 Bx 411g Hillsborough NC
" Lorraine data terminal opr Duke Univ & Hosp r1403 Duke Univ Dr Apt B1
" Louise D Mrs legal sec Pulley & Wainio r3604 Duke Homestead Rd
" Lynn C Mrs staff nurse Duke Univ & Hosp h3706 Cole Mill Rd
" M studt h1907 Erwin Rd Apt E
" M h2824 Erwin Rd
" Mable L Mrs clk N C Mut Life Ins r1209 Willowdale Dr
" Manufacturing Co Inc Wendell R Miller Pres-Treas David S Miller Jr V-Pres truck bodies 3538 Hillsborough Rd
" Margt instr Duke Univ & Hosp r4307 Rocky Springs Rd
" Margt E emp Genl Tel r2748 Middleton Av Apt 16h
" Margt L prof library staff Duke Univ & Hosp rChapel Hill NC
" Martin A faculty Duke Univ & Hosp r200 W 86th St New York NY
" Mary h3020 E Weaver St Apt 5
" Mary studt r1911b House Av Apt 42
" Mary emp Pet-Go-Round
" Mary F Mrs maid County Health Dept r2521 Atlantic St
" Mary K emp Durham Lndry & Dry Cln r1800 Williamsburg Rd
" Mary M sls clk Duke Univ & Hosp r5300 Newhall Rd
" Mary S retd hF2 Brogden Court Apts
" Mattie B Mrs (Miller's Rest Home) r1119 Fiske St
" Max G psychiatric atndt Duke Univ & Hosp rAsheville NC
" Michl K fed programs coordinator County Bd Of Educ rRaleigh NC
" Michl L & Rachel P; installer repr Genl Tel h5013 Gatewood Dr
" Michele legal asst Eliz S Peterson r3311 Shannon Rd Apt 19d
" Michelle h3547 Mayfair St Apt 105
" Mindy collr Durham Merchants Assn r1901 Morehead Av Apt 10
" Minnie S Mrs retd h2917 Chapel Hill Rd
" Nancy L radiologic technologist Duke Univ & Hosp r406 Seven Oaks Road
" Nancy M clinical registration supvr Duke Univ & Hosp h2020 Wilson St
" Naomia class & coding clk Duke Univ & Hosp h1611 Duke University Rd Apt 6b
" Nellie J Mrs retd h2221 Southgate St
" & Norburn Russell Norburn Pres Alex Bloodworth V- Pres Brenda G Andrews Sec-Asst Treas auto acces 2002 E Peabody St

MILLER OSCAR CONTRACTOR INC Oscar Miller President-Treasurer, H L Miller Executive Vice-President, Lane Miller Vice-President, Ruth Miller Secretary, Asphalt Paving, Concrete Curbs And Gutters, Parking Lots, Driveways, Industrial Sites, Housing Projects, Service Station Lots, Grading, Crushed Stone, Seal Coatings, New Asphalt Plant, Certified By N C Department Of Transportation, Duraleigh Rd, PO Box 30097 Raleigh, N C (27612) Tel 787-2442, Durham Tel 688-3339 (See Index To Advertisers)

" Pamela J staff nurse Duke Univ & Hosp r311 S La Salle St Apt 29j
" Patricia h3000 Chapel Hill Rd Lot 28
" Patricia L h1315 Morreene Rd Apt 11c
" Patricia W tchr Northern Hi Sch r2716 Augusta Dr
" Paul h3017 Weymouth St Apt 203
" Paul A hse staff Duke Univ & Hosp r312 Anderson St Apt I
" Peggy clk County Dept Social Servs h1807 N Buchanan Blvd Apt G
" Peggy S Mrs tchr Hope Valley Elem Sch r807 Trinity Av Apt 130
" Peter W coach Duke Univ & Hosp r612 Morreene Rd
" Polly h4501 Ryan St
" R h923 Lambeth Cir
" R h2752 Middleton St Apt 23d
" Ralph & Dora S; hsekpg supvr Watts Hosp h2910 Fayetteville St
" Randall C & Anne S; lwyr Powe Porter & Alphin & Whichard h2634 University Dr
" Renardo & Geraldine h118 Barnum St
" Richd K & Nancy T; emp New York Life Ins h5114 Long Leaf Dr
" Richd W & Sandra F; studt h2616 Lombard Av
" Richd W vice-pres Miller Mfg r4123 Schoccorree Dr
" Robt & Felicia H; slsmn Dow Chem h5306 Peppercorn St
" Robt D clinical asst prof Duke Univ & Hosp r3818 Hillgrand Cir
" Robt F & Allene P; retd h22 Hawthorne Dr
" Robt G green supt Croasdaile Country Club r3808 Farmgate Av
" Robt L & Betty; emp Bonanza Sirloin Pit h1716 N Roxboro Rd
" Robt L utility wkr State Dept Of Trans r22 Hawthorne Dr
" Robt L mtce mech Duke Univ & Hosp rRt 2 Rougemont
" Robt P & Peggie D h613 W Club Blvd
" Robt P & Mattie B; Durham County h1119 Fiske St
" Roger r2211 Morehead Av Apt 2
" Roger E & Mary M; carrier PO h3509 Cromwell Rd
" Ron & Elaine h1315 Morreene Rd Apt 31d
" Roosevelt h229a Carriage House Apts
" Roy J emp Genl Tel r2917 Arnold Rd
" Ruby G Mrs library aide Northern Hi Sch rRt 2 Bx 300 Matthews Rd
" Ruby M Mrs clk Couch's Car Wash h925 Orient St
" Russell R Jr mgr N C N B r1517 Ruffin St
" Ruth maid Sleeply Time Inn
" Sally h2107 Ervin Cir
" Saml B & Mary F; cook Durham Univ & Hosp h2521 Atlantic St
" Sara E asst med resident prof Duke Univ & Hosp rRt 3 Bx 212a Apex NC
" Selma D Mrs retd h2405 Glendale Av
" Sterling S sr general mtce mech Duke Univ & Hosp rRt 2 Timberlake NC
" Steve driver Burton Lines
" Steven h501 Du Pont Cir Apt 25
" Steven h311 S La Salle St Apt 31g
" Sue h1315 Morreene Rd Apt 2d
" Thelma B Mrs retd h2007 Holloway St
" Thos studt r3924 Nottaway Rd

MILLER TRUCK SALES & SERVICE INC David S Miller Jr President-Treasurer, Wendell R Miller Vice-President-Secretary, Gene Montgomery Sales Manager, Morris Land Service Manager, Grady Flowers Jr Parts Manager, Headquarters For GMC Trucks, Sales, Service And Parts, 3570 Hillsborough Rd, PO Box 2417 (27705), Tel 383-1525

" Victoria B library asst Duke Univ & Hosp r5909 Genesee Rd
" Vida M h913a Morehead Av
" Virginia studt hD2c University Apartments
" Vivian ofc sec Caro's Constn Training Council r221 Rippling Stream Rd
" Vivian h221e Carriage House Apts
" W Gene mgr Duke Univ & Hosp r3001-0 Pratt St
" W Stacy clinical assoc Duke Univ & Hosp rRaleigh NC
" Walter h1100 W Leon St Apt 18
" Wendell R & Laura E; pres-treas Miller Mfg h4123 Shoccoree Dr
" Wm h802 Underwood Av Apt 4b
" Wm & Cora A; emp L & M h215 Weaver Av
" Wm S & Joan M; adv eng I B M h115 Montclair Cir
" Willie emp IBM h613 Raynor St Apt M

DURHAM AWNING COMPANY Inc.
F.L. BRANTLEY
Canvas, Aluminum and Fiberglass Awnings
Aluminum Siding — Custom Venetian Blinds — Storm Windows and Doors
705 FOSTER ST. (27701)
TEL. 688-4536

You save more than money with
UNITED STATES SAVINGS BONDS
Buy them where you work or bank

MILLER
" Willie S h615 Raynor St Apt M
Miller's Rest Home (Mrs Mattie B Miller) 1119 Fiske St
Millham Kevin B library asst Duke Univ & Hosp r917 Lancaster St
Millhouse Tom & Eiline h1907 Ashe St Apt 1
Millian Mary h1307 W Leon St Apt E
Millican J L & Mary V h2401 Englewood Av
" Mary V Mrs financial sec Yates Bapt Ch r2401 Englewood Av
Millicorsky Isabel h1219a Clarendon St
Milligan Charley J & Marie R; retd h610 Hugo St
" Cynthia r1218a Dawkins St
" Johnson & Margt M; retd h3207 Dearborn Dr
Milliken Bernard & Linda; stock clk Eckerd's Forest Hills h1108 Drew St Apt B
" D studt r1315 Morreene Rd Apt 10l
" John K emp Mt Hope Finishing Co h1829 Front St Apt G15
" Nancy h2508 Englewood Av
Milliner Steph h1315 Morreene Rd Apt 21h
Mills h600 Wheat Mill Av
" Aaron & Bertha h1314 South St
" Abbie H mtcemn V A Hosp h910½ E Pettigrew St
" Azzie h204 King's Daughters Home
" Beverly D library clk Duke Univ & Hosp r1808 Chapel Hill Rd No 7-C
" Carl D scientist's asst Duke Univ & Hosp rRt 1 Box 53a Efland NC
" Carolyn S sec Duke Univ & Hosp r112 N Driver St
" Clinton G & Beverly; plastic or asst Duke Univ & Hosp h1808 Chapel Hill Rd Apt 7c
" Clyde H & Faye A; retd h102 E Lavender Av
" Colinda r2526 Atlantic St
" Cora h415 N Hyde Park Av
" Curtis & Mitzi M; emp Cole Constn h826 Exum St
" Donald E sls mgr Genl Tel h1821 Latta Rd
" E C Rev mgr Durham Rescue Mission
" Edna R Mrs instr N C Central Univ h1211 Fayetteville St
" Ellen h311 S La Salle St Apt 6h
" Elliott assoc prof Duke Univ & Hosp r122 Dixie Rd Chapel Hill
" Ernest C Rev & Gail G; dir Durham Rescue Mission h106 N Holman St
" Ernest J Jr guard U S Spl Police
" Evelyn J Mrs retd h1100 Spruce St
" Francis R Mrs flwn Ferry's Fnshg Plant h705 Midway Av
" Gail G Mrs sec Durham Rescue Mission r106 N Holman St
" Gilda I sr research tech Duke Univ & Hosp h1415 Berkeley St
" Gladys hsekpr Duke Univ & Hosp r30e Hillcrest Apts Asheville
" Hubert & Mary B; fcty wkr h2526 Atlantic St
" J R h112 N Driver St
" James h2007 House Av Apt 23
" James A & Mary C; emp Dobbs Hse h2007 House Av Apt 21
" John W sr research tech Duke Univ & Hosp rRaleigh NC
" Johnnie M & Ruth E; driver Boyce Sup h309 East End Av
" Johnsie h544b Liberty St
" Linda studt r406 Lawson St
" Mary h1315 Morreene Rd Apt 8j
" Mary C food serv aide Duke Univ & Hosp r2007 House Av Apt 21
" Phyllis L admn sec Duke Univ & Hosp rRt 1 Bx 53a Efland NC
" Ralph C & Gayle; supvr cis D P Co rRt 1 Morrisville N C
" Randolph Jr chf finance ofc Vanguard Security Serv r5211 Old Well Av
" Rayma mgr Pot & Plant Cntr r3309 Duke Homestead Rd
" Steph A & Margt; hse staff Duke Univ & Hosp h2911 Alabama Av
" Steven R asst prof Duke Univ & Hosp r613 Greenwood Rd Chapel Hill NC
" Vera Mrs sec Duke Univ & Hosp h3027 Wedgedale Dr
" Wm conservationist USDA Soil Conservation Serv
Millshier Earline cook Bean Pot Restr
Milton See Also Melton
" h1835 Cheek Rd Apt 14a
Milum Wilma W Mrs h607 Linwood Av
Milward Richd S electronics tech Duke Univ & Hosp r202 Powe St
Mimms See Also Mims
" M S h3022 Colonial Apts Apt 1b
" Saml C & Christine G; retd h2324 Englewood Av
Mims Bruce H Mrs retd h405 Hugo St
" Donald H & Dorothy G; v-pres-designer T C Cooke Tc- Pe h706 Hudson Av
" Doris customer serv City Hall h203 Northwood Cir
" Earlie C Jr & Ellen B; pntr h714 Arnette Av
" Ella r119 Ringling St Apt 2
" Eug L & Moline T; retd h1804 Haverford St
" Floyd h916½ Exum St
" Horace & Leonie C; mtcemn Am Tob h212 W Umstead St
" Horace Jr emp Roofing Co r212 W Umstead St
" Inez B Mrs slswn Bull Durham News & Tob h906 Liberty St
" James H & Bernice H h1637 Greenbriar Rd

MIMS
" Jeffrey D & Bessie W; retd h1026 Westwood Dr
" Jessie D & Naomi C; suvpr City San Dept h615 Crosby Rd
" Joyce h1414 Lakeland St Apt B3a
" Juanita clk N C Central Univ rChapel Hill NC
" Kath R retd h304 S Benjamine St
" Margt L Mrs sec treas Uzzle Cadillac-Oldsmobile rRocky Mount NC
" Michl C slsmn Durham Sporting Goods r615 Crosby Rd
" Naomi C emp L&M h615 Crosby Rd
" Polly A Mrs bkpr Durham Herald h400 W Markham Av
" R R h301 Swift Av
" Rocky C constn wkr Dowd Constn r714 Arnette Av
" Ruby h119 Ringling St Apt 2
" Sue E med transcriptionist Duke Univ & Hosp r2928 Purvis Rd
" Walter S & Mary P; emp Am Tob h2704 Ashe St
" Wm Q retd h3307 Mordecai St Apt C
" Willie h1505 Duke University Rd Apt 9c
" Woodrow W & Grace C; retd h601 Bon Air Av
Minah Michelle r2117 W Club Blvd
" Theo W retd h2117 W Club Blvd
Minard B h311 S La Salle St Apt 28a
Mincey Alvin E & Betty L; plmb Suggs Plmb & Htg h2303 Windburn Av
" Anne B sec Duke Univ & Hosp r2825 Duke Homestead Rd
" Irene S Mrs documentation splst Northern Telecom h2318 Lindmont Av
" James E & Lina B; pres-treas Walton Roofing & Htg h3733 N Roxboro Rd
" Karen emp Kerr Drug r2303 Windburn Av
" Lou studt r2825 Duke Homestead Rd
" Warren H & Ann B; slsmn Center Furn h2825 Duke Homestead Rd
Miner Kent r2304c Pratt Av
Mines Lula M Mrs maid County Health Dept h1211 Dawkins St
Minga h2752 Middleton St Apt 24b
Mingo Rosalind G emp Genl Tel r2752 Middleton Av Apt 24b
" Rueben studt h410 E Pilot St Apt S4
Mini-Dee Fashions Glen Matheson Pres Mrs Jennie Matheson Sec- Treas 204b South Square Mall
Miniger Melody A head nurse Duke Univ & Hosp r5027 Gatewood Dr
Mininger John B Jr & Melody; clms supvr Crum & Forster Ins Co's h5027 Gatewood Dr
Minkins Novella r1814 Nixon St
Minnaell Wilbert h1103 South St
Minnich Eva asst br mgr Howard Johnson's Restr h2510 Fairlawn Rd
" Gale A med technologist Duke Univ & Hosp rHavelock NC
Minniear Wilma A faculty Duke Univ & Hosp rRt 2 Box 80 Rougemont NC
Minnis James M med technologist Duke Univ & Hosp rRt 3 Hillsborough NC
Minnotte Cindy reservationist Triangle Travel Agcy r200 Seven Oaks Rd
" E r14g Carriage House Apts
Minns Marilyn S staff nurse Duke Univ & Hosp r2920 Chapel Hill Rd Apt 1b
Minor Barbara Mrs bkpr N C Mut Life Ins rMebane NC
" Bettye S Mrs h3826 Dearborn Dr
" Carter asst mgr Sherwin-Williams rChapel Hill N C
" Dan E (Thomas Knight Trent King & Co) r3949 St Marks Rd
" Donald W emp Golden Belt h2105 E Main St
" Donna classified clk Durham Herald rBx 175 Northside NC
" Doug h4216 Garrett Rd Apt E2
" Earl lab Sou Ry r403 Red Oak Av
" Glenda h871 Estes St
" Gloria C patient care asst Duke Univ & Hosp r2101 Wintergreen Pl
" Gregory A hsekpr Duke Univ & Hosp r405 Vickers Av
" Jacqueline clk N C Mut Life Ins rRt 1 Bx 550 Haw River N C
" Jacqueline h901 Chalk Level Rd Apt O5
" Jean recpt Dr Bowman h415 E Trinity Av
" John H & Theresa B; emp IBM h1305 Lynn Rd
" Mary retd h911 Yancey St
" Melinda h200 Archdale Dr
" Merle J & Peggy R; tech IBM h2109 Eastwood Dr
" Peggy R Mrs library aide Bethesda Elem Sch r2109 Eastwood Dr
" Richd H & Liby; clk Kroger Store h1105½ Alma St
" Robt G & Margt W; courier Duke Univ & Hosp h801 Price Av
" Wm H servmn Ingold Tire r405 Vickers Av
Minta Bell Interiors (Mrs Araminta H Bell) 5504 Chapel Hill Blvd
Minter Cora E h703a Lee St
" Wm & Ruth h209½ W Trinity Av
Minton Anna N lpn Duke Univ & Hosp h1704 Avondale Dr
" Barbara A admn asst Duke Univ & Hosp r4403 Newby Dr
" Deborah i l sec Northwestern Bk
" Donnie emp Darryl's Restr h4403 Newby Dr

MINTON
" Edith S Mrs admn sec Duke Univ & Hosp h802 Green St Apt E2
" Judy J data terminal opr Duke Univ & Hosp r122 Wilkins Dr
" P A h4216 Garrett Rd Apt H7
" Ruth M retd h2616 Erwin Rd Apt 116
" Wm L & Creola W; retd h115 W St Paul St
" Wm L Jr & Barbara W; slsmn Stevens Auto Sls h4403 Newby Dr
Mintz Donna R ofc sec Morgan A M C Jeep & Renault r625 Old Oxford Rd
" Sadie clk Durham Herald r7c Sargent Pl
Minus Carolyn studt r1617 Fayetteville St
Miquel Ana M staff nurse anesthetist Duke Univ & Hosp r2920 Chapel Hill Rd Apt 17a
Miracle Water Sales & Serv Carl E Helsing Pres Bryant B Walker Sec- Treas 510 Foster St
Miraglia Tom genl mgr South Square Mall
Miranda Constancio h311 S La Salle St Apt 44l
Misch Margt S asst prof N C Central Univ rChapel Hill NC
Mischaux Gurnia h1305 W Leon St Apt H
Misenheimer Callie dietn Watts Hosp h1205a Morehead Av
" Robt G retd h2006 James St
Mishler Wm T III & Cath; faculty Duke Univ & Hosp h3621 Cole Mill Rd
Mishue Nancy E swtchbd opr County Dept Social Servs r330 Hursey St Lot 27
Misiak Dennis P emp Genl Tel r106 Shantercliff Pl
" Ellen J Mrs nurse County Health Dept r106 Shantercliff Pl
Misono Kunio research assoc Duke Univ & Hosp r1315 Morreene Rd Apt 29f
Miswiewski E G h917 Dacian Av Apt 12
Mitchael Mary h914 South St
Mitchall h2722 Brown Av Apt M
Mitchel See Also Mitchell
" Alma clk Pic N Pay Shoes
" Charles & Rachel; electn Livewire Elec h3821 Alston Avenue Rd Lot K11
" Kemp h21g Carriage House Apts
Mitchell h814 Carter Av
" h409 Boswell St
" A B h411½ S Miami Blvd
" A Carol h1310 Halley St
" A M mach Sperry Electro Components r1226 Landon St
" Alice bkpr Y M C A Lakewood rRt 6 Bx 167k
" Alice retd r1724 Athens Av
" Alice C h916 Rome Av
" Alma L retd r107 Stokes St
" Alphonso Mrs h805½ Grant St
" Altomae W sr dietetics supvr Duke Univ & Hosp rRt 1 Box 42 A Rougemont NC
" Alyse h1306 W Leon St Apt B
" Amos & Edna; emp IBM h4014 Trotter Ridge Rd
" Anne Y data control supvr Duke Univ & Hosp r2216 Clements Dr
" Annie L staff nurse Duke Univ & Hosp h2708 Sarah Av
" Annie M lpn Duke Univ & Hosp h1118 Sedgefield St
" Annie M Mrs retd h2158 Charles St
" Annie M Mrs (Royal Mus) h600 Dunbar St
" Annie R retd h4520 Fayetteville St
" Annree cultural serv staff Duke Univ & Hosp r102 Pine St Carrboro NC
" Audrey r309½ W Trinity Av
" Audrey h1721 Hamlin St
" Audrey patient processor Duke Univ & Hosp r913 Onslow St
" Audrey L emp Genl Tel r2748 Middleton Av Apt 16h
" B h311 S La Salle St Apt 40q
" Barry B emp Utilicom Inc r120 Milford La
" Beatrice Mrs lpn h2423 Banner St
" Beatrice Mrs h405b Gattis St
" Bell & Teresa; emp Walt Rhodes Plmb h403 W Club Blvd
" Bell M emp Sperry Rand Electro Components h1226 Landon St
" Bettye A cook Friendly Rest Home h2424 Bluefield St
" Beverly emp Cheek Rd Apts h1835 Cheek Rd Apt 10e
" Bill M plmb Don's Plmb r403 W Club Blvd
" Bobby L & Denola S; operating rm serv aide Duke Univ & Hosp h1027 Rosedale Av
" Bobby W r411 Salem St
" Bonnie E clk typ City Bd Educ r2431 Geer St
" Brenda emp Home Security Life rRt 4 Bx 53
" Brenda h405½ W Club Blvd
" Brenda L home ofc cash N C Mut Life Ins h1611 Duke University Rd Apt 7d
" Bruce hsekpg asst N C Central Univ r2106 Apex Hwy
" Bruce C studt r3402 Ogburn Ct
" C Roland & Edna G; cook Ramada Inn h916 Jones Cir
" Calvin O food serv aide Duke Univ & Hosp r1409 Fayetteville St
" Carol teller Central Caro Bk r500 November Dr
" Carol emp Durham Art Council h1018 Burch Av
" Cath A hlpr Central Caro Farmers h509½ Dowd St
" Cath S Mrs aide Lakewood Sch h621 Burlington Av
" Cecil R tchr Northern Hi Sch r5117 Peppercorn St

MITCHELL
" Cecil R Rev & Bena F; pastor North Side Bapt Ch h5117 Peppercorn St
" Charles A h501 Du Pont Cir Apt 24
" Charles A & Ann Y; sr physician's assoc Duke Univ & Hosp h2216 Clements Dr
" Charles B & Barbara W; supvr Mtrs Ins h120 Milford La
" Charles G h1602 Fay St
" Charlotte Mrs h2507 S Roxboro St Apt 5
" Clarence G & Carolyn; servmn M M Fowler rRt 6 Bx 405
" Clarice R slsmn Preiser Scientific
" Claude mech Firestone r26b Mc Dougald Terrace Apts
" Corinda studt r4520 Fayetteville St
" Cornelia Mrs nurses aide h910 Onslow St
" Cynthia W cash Durham Clinic r103 E Delefield St
" Cythia keypunch opr Data Serv
" D emp Blue Cross-Blue Shield h938 Lambeth Cir
" D Geo h1004 Camden Av
" Daisey T r923 N Mangum St
" Daisy Lee hsekpr Duke Univ & Hosp h1110 Kent St
" Deborah h1024 Sherwood Dr Apt D
" Deborah J teller Wachovia Bk & Tr h705 Reta Rd
" Delois W Mrs res mgr Colony Manor Apts r106 Colony Manor Apts Bldg 5
" Delton r1409 Fay St
" Dennis studt h409 Pekoe Av
" Dianna C r916 Jones Cir
" Don N & Joan; computer programmer UNC h1902 Bethesda Av
" Donald H & Eileen L; programmer analyst IBM h1007 N Gregson St
" Donnie W sht mtl hlpr Comfort Engs rRt 6 Bx 496b
" Doris M cook Howard Johnson's Restr h1119 South St
" E Paul h3821 Alston Avenue Rd Lot K22
" Edna nurses aide Hillcrest Conval Center r856 Estes St
" Edna Mrs retd h1416 Hamlin St
" Eliz D Mrs asst sec Wright Real Est r3525 Hamstead Ct
" Ellis retd h217a Lawson St
" Ethel Mrs h204 King's Daughters Home
" Evelyn J sec Duke Univ & Hosp r32 Howe St
" Fannie Y retd h300 Swift Av Apt 16
" Floyd N tchr Chewning Jr Hi Sch r4912 Reigalwood Rd
" Fred D hsekpr Duke Univ & Hosp h2406 Pratt Av Apt 3
" Freddie L mgr N C Central Univ r2907 Wadsworth St
" G & Becky S; emp IBM h3915 Alameda St
" G H h703 W Club Blvd
" G Thos Jr & Marie L; emp Montgy Ward h2331 Huron Cir
" G Wayne & Mamie S; retd h1306 Lynn Rd
" Garland T emp Am Tob h2911½ Guess Rd
" Garry A public safety ofcr Duke Univ & Hosp r5901 Craig Rd Box 79
" Gary h1310 Wyldewood Rd Apt A1
" Gary studt h10 Campus Apts
" Gary E & Carolyn S; prof State Univ h2913 Harriman Av
" Geo patient care asst Duke Univ & Hosp r210 Kent St
" Geo E & Julie h1006 North St
" Geo H & Margt; meat ctr Ennis Cash Gro h2815 Dodson Av
" Geo K h1505 Duke University Rd Apt 7a
" Geo S & Eliz D; slsmn Binswanger Glass h3525 Hamstead Ct
" Geo T genl utility wkr Duke Mtr Lodge
" Georgia P hsekpr Duke Univ & Hosp r311 E Alton St
" Geraldine H sec-tres Harris Oil r2606 Newport Dr
" Geraldine L h2752 Middleton St Apt 30f
" Gladys Mrs slswn The Young Men's Shop r2722 Brown Av Apt 24m
" Gladys B Mrs retd h1615 Sedgefield St Apt 11
" Glenn H & Orabelle; elec Ervin Co h1310 W Leon St Apt A
" Grover constn wkr C C Woods Constn r1034 Rosedale Av
" Helen cottage parent Murdock Center h2214 Apex Rd
" Helen A Mrs payroll clk Duke Univ & Hosp h1521 Echo Rd
" Henrietta acctg clk Duke Univ & Hosp h2907 Wadsworth Av
" Henry O sr general mtce mech Duke Univ & Hosp r5901 N Roxboro Rd
" Herbert O & Nora H; retd h914 9th St
" Herman & Audrey h410 E Pilot St Apt G1
" Inez L Mrs retd h201 Spring Rd
" Irene Mrs retd h1120 Hanover St
" Irvin & Rhonda h1315 Morreene Rd Apt 13k
" Jack h883 Estes St
" Jack R ofc mgr Coml Letter Serv r1204 W Markham
" Jackie hsekpr Lowe's Grove Jr Hi Sch r2612 Lincoln St
" Jacqueline I v-pres Tomlinson Co h2134 Sprunt Av
" James security guard NCCU h1212 Spruce St
" James dispr Burton Lines rReidsville NC
" James mgr A & P r621 Burlington Av
" James A emp Durham County Hosp h306 Bell St
" James H & Emma S; mach shop Burl Indus h2118 Englewood Av
" James M & Cath R; hse staff Duke Univ & Hosp h2535 Perkins Rd
" Janelle emp Mr Franko's Hairstyling r3031 Monmouth Av
" Jasper & Mildred E; constn wkr h4224 Angier Av
" Jewwl emp Young World Day Nursery & Kindergarten

MITCHELL
" Jimmy & Sarah; bd of educ NY h705 Rippling Stream Rd
" Jimmy W & Eliz A (Mitchell Bros) h1807 E Glenn School Rd
" Joe H & Martha M; driver Mc Afee Bros Oil h914 Carter Av
" John h4216 Garrett Rd Apt H1
" John h1611 Duke University Rd Apt 2e
" John h918a Gilbert St
" John V & Lynne K; dispr Epes Transport Sys rApex NC
" John W Jr & Mabel E; crew ldr State Dept Of Trans h1513 Robinhood Rd
" Joseph B heating plant opr Duke Univ & Hosp rRoute 6 Box 167 K
" Joseph G emp Genl Tel r705 Reta Rd
" Joseph M studt r2611 Kamis St
" Joseph T & Ruth F; cutter L & M h2322 Charles St
" Joseph T & Patsy; assoc prof N C Central Univ h108 Weaver Av
" Joyce H Mrs tchr C E Jordan Sr Hi Sch r2611 Kamis St
" Judith h1126 Fiske St
" Julia h22a Mc Dougald Terrace Apts
" Julia teller Central Car Bk & Trust
" Julie E Mrs retd h919 Washington St
" Junis W & Lallie G; spotter Northgate h1409 Fay St
" Kenny r2507 S Roxboro St Apt 21
" Larue waitress Acorn Restr r5901 N Roxboro Rd
" Lee M h820 Demerius St Apt P4
" Lena S studt h508a Cecil St
" Levi & Georgia P; retd h311 Alton St
" Levi h115g Commerce St
" Lila hsekpr Duke Univ & Hosp r311 East End Av
" Linda r1608 Kirkwood Dr
" Linda studt r916 Jones Cir
" Lynette h1015 Delray St
" M P h813 Hale St
" Major r2507 S Roxboro St Apt 57
" Manley & Ruthie S; emp Modern Lndry h407 Walton St
" Manley R constn wkr C B Hines r405b Gattis St
" Marc M sr acct Genl Tel h3608 Hope Valley Rd
" Margt h530 Hardee St Apt E1
" Margt emp Cricket Inn
" Marie recpt Triangle Vet Hosp r2331 Huron Cr
" Marlene clk Durham Merchants Assn
" Martin W med center instrs Duke Univ & Hosp rAsheville NC
" Mary H clk State Superior Ct Clk
" Matthew B & Queen; custdn Mechanics & Farmers Bk r1409 Ridgeway Av
" Max T & Mary L; dept supvr Natl Guard h519 E Club Blvd
" Melvin E & Pat; emp Black's Wldg h3710 Angier Av
" Mike studt r2021 Carolina St
" Mildred Mrs maid h106 W Hillside Av
" Millard emp Nk W R R h1301 W Leon St Apt E
" Nancy r2911½ Guess Rd
" Naomi K h215a Cornwallis Rd
" Norfolk L Jr & Jean B; lab City Of Durham h501 Wood St
" Norfolk N & Lila P; equip opr Am Tob h311 East End Av
" O C Jr House Cleaners Inc O C Mitchell Jr Pres O Crafton Mitchell III V-Pres 1411 S Miami Blvd
" O Crafton & Linda J (O C Mitchell Hse Clng) h1012 Glenco Rd
" O Crafton III v-pres O C Mitchell Jr Hse Clns r1012 Glencoe Rd
" Ola M Mrs h1110 Fargo St
" Ona C Jr & Nellie M; pres D C Mitchell Jr Hse Clns h838 Glenco Rd
" Patricia M computer opr Duke Univ & Hosp h911 Liberty St
" Patricia T bkpr-sec Carrington Jr Hi Sch r4912 Reigalwood Rd
" Paul A & Geraldine H; v-pres Harris Oil h2606 Newport Dr
" Paul G & Irene M; retd h411 Salem St
" Paulette Mrs dental asst Wallace R Draughon rRaleigh NC
" Peggy h1134 Merrick St Apt 11
" Peggy prsr Quick-As-A-Wink Lndry & Clns
" Prentess & Patricia; slsmn Triangle Dairies rBox 96 Bynum NC
" R h4216 Garrett Rd Apt M37
" R H & Martha R h311 S La Salle St Apt 35p
" R Roy Jr & Marion H (Nye Mitchell Jarvis & Bogg) r206 Continental Dr
" R T v-pres Carver Realty
" Ralph O & Bonnie E; emp Mitchell Bros Bldg Contr h2431 E Geer St
" Ralph T & Dot; driver Epes Transport Sys rYanceyville NC
" Ramus & Zella B; emp City h848 Estes St
" Raphael h856 Estes St
" Raymond r2507 S Roxboro St Apt 5
" Raymond T & Grace B; retd h2301 Glendale Av
" Rebecca A acctg clk Duke Univ & Hosp h1910 Birmingham Av
" Reid H data tech Duke Univ & Hosp r35p Duke Manor Apts 311 Lasalle St
" Remus food serv aide Duke Univ & Hosp r848 Estes St
" Renard h2616 Erwin Rd Apt C8
" Richd A & Mary S; sr v-pres Wm Muirhead Constn h2944 Welcome Dr

MITCHELL
" Richd S r2606 Newport Dr
" Robt & Mary; mgr Slacks N Things h1817 Bivins St
" Robt h602 E Club Blvd
" Robt A h2507 N Roxboro Rd
" Robt C emp Durham Lndry & Dry Cln r916 Jones Cir
" Robt J studt r910 Onslow St
" Robt L & Thelma T; retd h1522 London Cir
" Robt L & Betty I; supt City Sanitation Dept h2021 Carolina St
" Robt L sr analyst Genl Tel r5602 Spruce Dr
" Robt L & Delois W; mtce supt Colony Manor Apts r106 Colony Manor Apartments Bldg 5
" Robt N & Jacquelyn; emp Patient Serv Aide h3028 Wedgedale Dr
" Robt O & Virginia L; jan N C Mut Life Ins r1409 Fayetteville St
" Robin h1808 Chapel Hill Rd Apt 2c
" Ronald L lecturer Duke Univ & Hosp rAlston Av Rd
" Ronald R mgr Genl Tel r500 November Dr
" Rosemond E & Louise P; driver Epes Transport Sys h433 Belmont Dr
" Roslyn h3300 Shannon Manor Apt 3c
" Roslyn R clk N C Central Univ r3302 Shannon Rd Apt 3-C
" Roy (The Shoe Inn) rChapel Hill NC
" Roy L constn wkr h1113 Onslow St
" Rufus L servmn Nu-Tread Tire rOxford NC
" Ruth h2507 S Roxboro St Apt 57
" Ruthie S Mrs prsr Model Lndry r407 Walton St
" S Phil Jr & Harriett M (S P M Assoc) h3402 Ogburn Ct
" Samuel W genl utility wkr City Bd Educ r1602 Faye St
" Sara cash Family Dollar Store
" Scott studt r2913 Harriman Av
" Seretha S prntr Coml Letter Serv rBx 547-A Baptist Rd Rt 5
" Sharon r2507 S Roxboro St Apt 5
" Shirley T cash Duke Univ & Hosp rRoxboro NC
" Steve studt r838 Glenco Rd
" Susan h219e Carriage House Apts
" Teddie C & Altomae; meter repr Pub Serv rRt 1 Bx 42-C Rougemont NC
" Teresa emp Rose's
" Teresa A studt r1807 E Glenn School Rd
" Thaddus H & Eldora M; retd h913 Onslow St
" Thaddus O & Daisy L; pntr N C Central Univ h1210 Kent St
" Thessie L & Jewel; lieutenant Duke Univ & Hosp h127 Cushman St
" Thessie R r901 Chalk Level Rd Apt N13
" Thos G asst pro Duke Univ & Hosp h3545 Mayfair St Apt G06
" Thos M retd r2134 Sprunt Av
" Thos P & Cindy L; mgr State Farm Ins r2576 Chadwick Pl
" Thos R asst br mgr Coml Credit h901 Chalk Level Rd Apt S16
" Tony emp Mc Donald's
" Veronia L clk N C Mut Life Ins rRougemont NC
" Viola P lpn Duke Univ & Hosp r2201 Morhead Av
" Virginia sr hsekpg supvr Duke Univ & Hosp r1409 Fayetteville St
" Vivian M admn & discharge interviewer Duke Univ & Hosp h2701 Owen St
" W L & Ruby; pntr h1207 Holloway St
" Walker D Jr & Nadine W; pres Triangle Dairies h2000 N Duke St
" Wm h3022 Colonial Apts Apt 4d
" Wm H & Joyce H; acct 107 N Market St 3d Fl h2611 Kamis St
" Wm J h5621 Pelham Rd
" Wm L swtchmn Genl Tel r2106 Arrington St
" Wm M & Alma W F (Mitchell's Prod) h506½ East End Av
" Willie retd r1409 Fay St
" Willie contr L A Downey Constn h614a E Umstead St
" Willie B h20c Mc Dougald Terrace Apts
" Willie E material control supvr Duke Univ & Hosp rPO Bx 661 Creedmoor NC
" Willie L & Eunice H; retd h916 S Plum St
" Willie L & Linda C; emp Goodwill Indus h815 Arnette Av
" Willie S carp L A Downey & Son r501 Bernice St
" Yolanda M tchrs aide Burton Sch r916 Plum St
" Yvonne h143n Commerce St

MITCHELL'S FORMAL WEAR Randy Childers General Manager And Bride-Groom Consultant, Formal Wear, Complete New Stock Featuring Latest Styles By After Six Formals, Complete Stock Of Men's Gift Items From Cologne To Cuff Links, Tuxedos For Sale By After Six, VISA And Master Charge Welcome, Also 62 Locations Throughout The Southeast To Serve You, Northgate Mall 1058 W Club Blvd (27701), Tel 286-7793 (See Index To Advertisers)

" Produce (M Ferrell) 502 East End Av
Mitchem See Also Mitchum
" & Cox (M O Cox & K E Mitchem) dentists 3325 Chapel Hill Blvd Suite 303
" Drema M staff asst Duke Univ & Hosp r5208 Stephens La
" Kenneth E & Jean (Mithcem Cox & Cathey) rPittsboro NC

Belk Leggett
Durham's Largest Department Store
FREE PARKING
South Square Mall, Chapel Hill Blvd. 493-3411

MITCHENER
Mitchener Lucille M cytotechnologist Duke Univ & Hosp h817 Louise Cir
Mitchiner Effie C patient serv aide Duke Univ & Hosp rRt 1 Box 158b Franklinton NC
" Hanna B retd r807 Justice St Rt 8
" Lumilla emp Genl Tel r12070 Naples Rd
" Margaret retd h103 N Briggs Av Apt C
" Reginald V & Goldie F; vet asst Raleigh Animal Hosp h1209 N Hyde Park Av
Mitchner Nettie h1340 Newcastle Rd Apt D2
Mitchshaw Allin retd h1108a Clarendon St
Mitchum See Also Mitchem
" Mary L ward clk Duke Univ & Hosp rDavis NC
Mitev Geo studt h1012 Minerva Av
Mitravijarn h311 S La Salle St Apt 51t
Mitt's Nitts (Randall & Mrs Mildred Maddox) tex mfrs 1014 Hoover Rd
Mittelman Judy h311 S La Salle St Apt 31r
Mitts Arthina h7d Few Gardens
Mitz Viola Mrs retd h916½ Berkeley St
" Wilbert r916½ Berkeley St
Mitzner h1315 Morreene Rd Apt 18c
" Marcia L staff nurse Duke Univ & Hosp r1315 Morreene Rd 18c
Mixon B H Jr mgr Geo W Kane Inc r2402 Dawn Trail
" Geo N & Melinda G; USN h2312 Quincy St Apt 4
" Kent L mech Genl Tel h2241 Charlotte St
" M B h2122 Ellis Rd
" Ruth T Mrs retd hB8 Brogden Court Apts
" Wm C & Gail C h2202 Eastwood Dr
Mize Albert B & Eliz B; servmn White Refgr h2709 Farthing St
" Effie S Mrs retd h4308 Chapel Hill Rd
" Fred h221d Carriage House Apts
" Fred (Uptown Main St)
" Geo & Chris h901 Chalk Level Rd Apt I5
" Gladys R Mrs retd h1205b Clarendon St
" Jay G teller First Fed Sav & Loan
" Joseph G Jr h1400 Wyldewood Rd Apt D2
" Maydelle retd h4311 Berini Dr
" Norman E (Tru-Life Ceramics) rGraham NC
" Patk h1109 Georgia Av
" Willard A & Hannah O; recapper Nu-Tread Tire h4140 Chapel Hill Rd
Mizell James P & Ann J; pntr Murdock Cntr h203 E Rockway St
Mizelle D Thos h14d Carriage House Apts
" Richd visiting lecturer N C Central Univ rRaleigh N C
Mizesko Terry instructional staff Duke Univ & Hosp rRaleigh NC
Mkparu Fidelis h514 Hardee St Apt 5
Mlakar Jacqueline dep clk State Superior Ct Clk
Mo-Do-Bait Co (Donald L Harward) 1909 Cheek Rd
"-Do-Bait Co (Donald L Harward) 1911 Cheek Rd
Mobane Virginia attache bd Burl Indus h1008 Carroll St
Mobile Acres (Wm T Cardin) trailer park 2725 E Geer St
Mobley Bob x-ray tech r907 W Club Blvd
" Paul S emp L & M h1116 Lancaster St
" S H mach opr L & M h422 Southerland St
" Simon D asst prin Northern Hi Sch r819 Prologue Rd
Mock Norman C dept mgr Duke Univ & Hosp h409 N Gregson St
" Odell C retd r2835 Chapel Hill Rd
" Patsy E sec Duke Univ & Hosp r3205 Strawberry La
" Pauline E Mrs catcher Am Tob r409 N Gregson St
" Robt J & Cecelia C; driver Schaefer h2835 Chapel Hill Rd
" Wm B asst analyst Sys Research & Development h5607 Mc Cormick Rd
Mockridge Lois hL1b University Apartments
Model Apt 901 Chalk Level Rd Apt R10
" Laundry Of Durham Inc Robt Foushee Mgr 2000 Chapel Hill Rd
" Laundry Of Durham Inc Tom Turner Mgr 1001 Holloway St
Modern Beauty Shop (Wm L Boykin) 2510 Fayetteville St

MODERN ELECTRIC CO INC James W Vaughan President-Treasurer, Larry Woodall Jr Vice-President, Hannah Bright Secretary, Electrical Contractors, Commercial And Industrial Wiring And Repairs 215 Morris St, PO Box 128 (27702), Tel 682-2119
" Printing & Lithographing Inc W Paul Winberry Pres Larry K Winberry V-Pres Mrs Marie B Winberry Sec-Treas 1916 Perry St
Modigh Amie clinical asst prof Duke Univ & Hosp rSea Level NC
" Barbara P clinical asst prof Duke Univ & Hosp rCedar Island NC
Modrich Ann L med tech Duke Univ & Hosp r2831 Stuart Dr
" Paul L asst prof Duke Univ & Hosp r2831 Stuart Dr
Moeller Garland R hse staff Duke Univ & Hosp r4229 E American Dr
" Mark B hse staff Duke Univ & Hosp rMorreene Manor Apt A5
" Wendy P hse staff Duke Univ & Hosp r4229 E American Dr
Moffitt James L & Marie C; agriculturist State Bk Educ h1603 N Alston Av
Moggio Mary V hosp epidemiologist Duke Univ & Hosp rChapel Hill NC
Moghadam Bahman S & Janice G; planning dir Genl Tel h3517 Westover Rd
" Janice G Mrs broker Frances Brinkley Realty h3517 Westover Rd
Mogilnicki Eug J & Ruth E; sec-treas W M Piatt & Co h1607 Acadia St
" Ruth E Mrs admn asst USA Res Ofc h1607 Acadia St
Mogonigle Don r311 S La Salle St Apt 45k
Mohanakrishman h311 S La Salle St Apt 42i
Mohn David J driver Epes Transport Sys rCary NC
Mohrmann Linda A staff asst Duke Univ & Hosp rAlexandria VA
Moiz Koma H Mrs retd h1624 N Duke St
Moize Billy S & Marie J; brklyr Hugh Jones h1006 S Plum St
" Boyce F & Jessie A; retd h2014 Riddle Rd
" Edgar W & Claudia T; retd h2512 Riddle Rd
" Ollie M Mrs retd r2615 Owen St
" S M studt h2802 Erwin Rd
Mokus Charlotte L tchr Elon Middle Sch r1001 Iredell St
" Marshall asst mgr Bakery Thrift Shop
Molbert John & Marella; emp I B M h14 Dubarry Ct
" Marelle Y med sec Duke Univ & Hosp r14 Dubarry Ct
Mold David E laby asst Duke Univ & Hosp h2212 Myers St
" James W clinical assoc Duke Univ & Hosp rRt 7 Bx 208a
" Nelda G lab research analyst Duke Univ & Hosp rRt 7 Box 208a
" Sandra C emp Duke Univ & Hosp rRt 2 Falls Of New Hope 9 Falls Dr Chapel Hill NC
Moles Harold W & Teresa; garage atndt D P Co h2120 Aiken Av
" Patricia S teller Wachovia Bk & Tr r2322 Fletchers Chapel Rd
" R L mach Sperry Electro Components r3908 Cheek Rd
Molina h1715 Hamlin St
" Helen B Mrs med sec Duke Univ & Hosp h506 W Knox St
" John R emp Caro Air Condtg r715 Hamlin Rd
" Marta G studt r506 W Knox St
Molko Rebecca A data terminal opr Duke Univ & Hosp r2918 Fawn Av
Moll Maria E studt h612 N Gregson St Apt 3
Mollin J h311 S La Salle St Apt 26r
Molnar Ana studt r110 N Buchanan Blvd
Molony S K h2b Carriage House Apts
Molter M studt r1905 Erwin Rd Apt G
Molvaer Otto I research assoc Duke Univ & Hosp r901 Chalk Level Rd Apt T2
Moman Marjorie tchr asst Operation Breakthrough r1407a South St
Monaco Junie E emp Genl Tel rRt 2 Bx 530a
Monahan Rita S staff nurse Duke Univ & Hosp rChapel Hill NC
Moncrief Noel retd r401 W Club Blvd
Monday h2133 Charles St
" Zola retd h1802b N Alston Av
Monds Harry C & Lula F h1000 Brandon Rd
" Lula F asst prin Pearsontown Elem Sch r1000 Brandon Rd

GEORGE J. POE INSURANCE AGENCY
One Stop For All Your Insurance and Investment Needs
207 Foster St. (27701)
Office 688-3187 - 688-2596 Night 477-5100

DURHAM BUILDERS SUPPLY CO.
BUILDERS' SUPPLIES of All Kinds
•
BUILDERS' HARDWARE
•
BUILDING SPECIALTIES
Customer Parking
105 S. BUCHANAN BLVD. (27701)
Phone 688-1381

CLAUDE M. MAY, Inc.
Painting — Papering — Interior Designing
AMPLE PARKING SPACE
1101 W. Main St. (27701) Tel. 682-9348

Insurance Specialists
J. SOUTHGATE & SON, Inc.
FIRE—CASUALTY—AUTOMOBILE—BURGLARY—BONDS—MARINE—HOSPITALIZATION—HEALTH and ACCIDENT—LIFE
Established 1872 1013 Broad St., P.O. Box 1651 (27702) Phone 286-2905

MONDS
" Margt h2812 Fairlawn Rd
Moneyhun Don emp Pet-Go-Round
Monfiletto Rosalind sec N C Mem Hosp h2502 Stephenson St
Mong Dao h4216 Garrett Rd Apt I27
" Hai h4216 Garrett Rd Apt L28
Mongeon Cynthia T emp Duke Univ & Hosp r1829 Front St Apt E5
Monger Willie P med transcriptionist Duke Univ & Hosp r410 Dunstan Av
Monish Patricia R (Marcia's Big Girls Fahsions) rChapel Hill NC
Monk See Also Monks
" Abe (East Contrs & Decorators) h2515 Holloway St
" Able int dec h602 Holloway St
" Annie r1106 Spruce St
" Antoinette G Mrs h1503 Oakland Av
" Benj C Jr & Frances L; mech Mc Afee Bros Oil h1224 N Miami Blvd
" Bobbie r1503 Oakland Av
" J h309 Northwood Cir Apt 4
" James T mech Uzzle Mtr r1224 N Miami Blvd
" John h2901 Wake Forest Rd Apt 13f
" Karen h700 Morreene Rd Apt E4
" Larry J & Carolyn J; lab Am Brands h1210 S Alston Av
" Leroy retd h1014 Berkeley St
" Marilyn anesthetist Durham Co Genl h3553 Mayfair St Apt 204
" Mary tchr County Bd Of Educ rCarrboro NC
" Ralph h1315 Morreene Rd Apt 18h
" Shelby C Mrs policy typ Crum & Forster Ins Co's r1228 N Miami Blvd
Monkey Business Ltd Anne Ramos Pres Connie Kisslo V-Pres Barbara Yowell Sec Anne Pope Treas childrens apparel 2715 Chapel Hill Rd
Monks Eddie & Ruth; cab driver h118a E Edgewood Dr
" Ruthie L sls clk Duke Univ & Hosp r118 E Edgewood Dr
Monlelaroa Ronald C h2 Morse Cir
Monore Coleman h1506 Lakeland St Apt F2f
Monrad Diane emp Natl Testing Serv
Monroe h607 Seven Oaks Rd
" h600-3 S La Salle St Apt 11b
" B studt h205 Oregon St Apt F
" Barbara S sr acctg clk Duke Univ & Hosp r1811 Nixon St
" Chapel Church 1701 Sherman Av
" Ernest H & Minnie W; retd h206 W Club Blvd
" Esther A (Pee Wee's Shoe Shop) h1516 S Roxboro St
" Evon h31b Few Gardens
" Gary S faculty Duke Univ & Hosp rRaleigh NC
" George E & Margorie; emp L & M h208 E Moline St
" Gregory L h2100 House Av Apt 1
" John & Nancy C; priv consultant h2614 Stuart Dr
" John D h3525 Mayfair St Apt G04
" John L Rev & Vertie E; retd h816 Linwood Av
" Lance T clinical asst prof Duke Univ & Hosp rConcord NC
" Mary A Mrs staff asst Duke Univ & Hosp h3113 Hope Valley Rd
" Mertice E patient processor Duke Univ & Hosp r816 Linwood Av
" Pete mtce supt Royal Oaks Apts
" Raymond h301 Swift Av
" Rebecca M Mrs counselor Durham Hi Sch r208 Moline St
" Robt C mtcemn Southland Assocs r3549 Mayfair St
" Shirley L computer recpt Duke Univ & Hosp r415 Pilot St Apt J6
" Willie retd h1120a South St
Monsees Claude E & Marie S; eng Wright Machy h3608 Britt St
" Marie Mrs tech Hillandale Elem Sch r3608 Britt St
Monsein Melvin & Gloria; pres Alum Co rRt 1 Bx 379p Bahama NC
" Yale whse mgr Alum Co rRt 1 Bx 379p Bahama NC
Monsman Gerald C & Nancy; faculty Duke Univ & Hosp h2256 Cranford Rd
Monson Donald M & Helen B; treas Durham Radiology Assocs h3751 Bentley Dr
" Marynoell studt r3751 Bentley Dr
Montague B B retd h2015 Englewood Av
" Connie h901 Chalk Level Rd Apt E13

MONTAGUE
" Deborah h3022 Colonial Apts Apt 99c
" Dianne h415 E Pilot St Apt H4
" Dianne L admissions sec N C Central Univ rPO Bx 292
" Ernie h229a Carriage House Apts
" Euell J & Corine; hlpr Alexander Mtr rPO Bx 363 Creedmoor NC
" Eulise G r315 Murphy St
" Gwendolyn Mrs clk D P Co r108 Meadow Lark Pl
" Ira J & Gwendolyn C; emp City Of Durham h108 Meadow Lark Pl
" James E & Marilyn M; coordinator spl projects L & M h3808 Churchill Cir
" Judith L sr sls clk Duke Univ & Hosp r2015 Englewood Av
" Kathryn L ofc sec Duke Endowment r1415 N Duke St
" Louise B Mrs retd h1415 N Duke St
" Richd B & Drusilla R; collr in chg State Dept Rev h1913 So-HI Dr
" Robt C & Fann C; asst trust ofcr CCB h4306 Barbary St
" Scofield & Lily M; fl fnshr Duke Univ & Hosp h111 Broadway St

MONTALDO'S OF DURHAM N C
Hazel M Ryder Manager, Eleanor Cox Business Manager, Durham's Complete Apparel Shop For Women And Misses, Dresses, Suits, Coats, Sportswear, Lingerie, Accessories, Furs, Bridal And Cosmetics, All From The Leading Names In The Fashion World, 245 South Square Mall, 4001 Chapel Hill Blvd (27707), Tels Durham 493-2526, Chapel Hill 967-2219

Montalvo E r2752 Middleton St Apt 24h
Montelaro Ronald C reserch assoc Duke Univ & Hosp r3110 Oxford Dr

MONTGOMERY & ALDRIDGE TIRE CO INC
W H ALDRIDGE
CHAIRMAN OF BOARD
W H ALDRIDGE JR
PRESIDENT AND SECRETARY
J E ALDRIDGE
VICE-PRESIDENT-TREASURER
CURTIS CRUTCHFIELD
ASSISTANT VICE-PRESIDENT
DISTRIBUTORS
LEE TIRES
MICHELIN STEEL CORD TIRES
PENNSYLVANIA TIRES
PIRELLI TIRES
RETREADING
MORGAN ST AT RONEY ST (27702)
PO BOX 1809
(27702)
TELEPHONE
682-0441
" & Aldridge Tire Co Inc W H Aldridge Jr Pres-Sec 3810 N Duke St
" C Eug & Anne; sls mgr Miller Truck Sls & Serv rBx 146 Hillsborough N C
" Claiborne M pres-sec Montgomery's Florist h3611 Hathaway Rd
" D h512 Hardee St Apt 6
" D Peden & Louise A; retd h1014 W Knox St
" Eric L & Mary R; plstr h1819 Athens Av
" Eug Y recreation therapist Duke Univ & Hosp rCarrboro NC
" Frank W & Ethel G; mgr Durham County Hosp Credit Union h1015 E Evergreen Dr
" James W h5614 Pelham Rd
" Lila h3300 Shannon Manor
" Louise R Mrs h3428 Rugby Rd
" Mary F retd h813 Lancaster St Apt 3
" Mary F h209 Watts St Apt 4
" Robt D & Annette G; dept chairmn N C Central Univ h1304 Seaton Rd Apt T17
" Thos studt r703 Dowd St

TRIANGLE FIREPLACES BY
Majestic
An American-Standard Company
We specialize in fireplaces by MAJESTIC and SUPERIOR
ONE SURE WAY TO KEEP WARM THIS WINTER
FREE ESTIMATES
682-2444
803A RAMSEUR ST., DURHAM

Wm. Muirhead Construction Co. Inc.
COMMERCIAL
INDUSTRIAL
HIGHWAY
General Offices 682-9215
Muirhead Asphalt 682-9219
Constructors Concrete 682-9211
Building Supplies And Shop 682-9214
1435 Camden Av. At N and W R.R. (27704) P.O. Box 2012 (27702)

Dutch Boy
DUTCHVILLE BUILDERS SUPPLY, Inc.
COMPLETE LINE OF
BUILDING SUPPLIES - PAINTS - HARDWARE
PHONE 528-1591
Lake Rd., P.O. Box 705 — Creedmoor, N.C. (27522)
JOHNS MANVILLE JM PRODUCTS

GREY STONE BAPTIST CHURCH
2601 HILLSBOROUGH ROAD (27005) TEL. 286-2281

MONTGOMERY
" Veronica L hsekpr Duke Univ & Hosp h703 Dowd St
" Ward R D Pinkowski Store Mgr bldgc South Square Mall
" Ward Auto Center South Square Mall
" Ward Garden Center South Square Mall
" Winston E & Marion G; pres-treas Howerton- Bryan Funeral Home h3407 Windsor Way
Montgomery's Florist Inc Claiborne M Montgomery Pres-Sec 1201 University Dr
Montsinger Lenoir T acct Blue Cross-Blue Shield h1616 Delaware Av
Monzyk Bruce F & Mary A; chem Duke Univ & Hosp h311 S La Salle St Apt 11f
" Mary A Mrs chem Duke Univ & Hosp h311 S La Salle St Apt 11f
Moody A L Mrs h512 N Hyde Park Av
" Annie L hd bkpr Liberty Bk & Trust r1002 Ancroft St
" Annie M retd h3419 Glasson St Apt C
" Bessie D Mrs slswn Belk's h502 Bon Air Av
" Caroline J dietary wkr Meth Retirement Homes r600-4 La Salle St Apt 10g
" Clarice P accounts payable clk Duke Univ & Hosp r1604 Bivins St
" Claude J & Douglas W; retd h2700 University Dr
" David S & Peggy E; control clk A B C Store No 3 h3103 Dixon Rd
" David S Jr pharm Crabtree Pharmacy h3812 Bristlewood Dr
" Douglas W Mrs bkpr Meth Retirement Homes r2700 University Dr
" J D emp City r1314 Manteo St
" Jack & Burnell (Moody Real Est) rHillsborough NC
" James A & Annie L; operating rm atndt Duke Univ & Hosp h1002 Ancroft Av
" James D emp Quality Elec h410 Newsom Av
" Lisa tchr Children's Haven Pre Sch Day Care r2813 Cascadilla St
" Lucian & Rosa; slsmn Johnson-Forrester h1209 Holloway St
" Manly J & Clarice P; retd h1604 Bivins St
" N h600-4 S La Salle St Apt 10g
" Peggy E spl accounts rep supvr Duke Univ & Hosp r3103 Dixon Rd
" Robt E pntr Chateau Apts r1708 W Lakewood Av
" W Bruce & Ethelene h1407 Watts St
Moogalian Charles M & Constance L; sr scientist L & M h5315 Shady Bluff St
Mooky Bobby studt r308 Cook Rd
Moole Robt L Jr r2910 Wedgedale Dr
Mooley Jerry L h1217a Berkeley St
Moon See Also Moone
" Bert J & Clarice; retd h2004 Englewood Av
" Clifton retd h1130 Fiske St
" Deane & Nellie; retd h2616 Erwin Rd Apt B78
" Delores C Mrs sec J C Shepard Jr Hi Sch r609 Clayton Rd
" Flossie L Mrs retd h2302 Lednum St
" Wm S visiting lecturer N C Central Univ r521 Geo St 25- A
Moone Cliff h305b W Markham Av
" Walter C Jr & Hilda L; supvr L & M h609 Brookwood Dr
Mooney Andrew L & Cath; retd h2409 N Roxboro Rd
" Andrew L Jr supt bldgs & grounds Meth Retirement Homes rRt 7 Bx 159
" Cathy desk clk Ramada Inn r2409 Roxboro Rd
" Donna M sec Duke Univ & Hosp rRoxboro NC
" James H & Mary L; dept mgr Sperry Electro Components h2812 Stuart Dr
" Jandy L tchr Parkwood Elem Sch h5127 Revere Rd Apt 15
" John & Lois; eng Otis Elev h3600 Tremont Dr Apt J10
" Lester & Clara O; mtcemn Erwin Co h1220 N Miami Blvd
" Lynda F loan dept Security Sav & Loan rRt 1 Bx 47-B Rougemont NC
" Mary L Mrs media aide C E Jordan Sr Hi Sch r2812 Stuart Dr
" P & Alma; retd h701 Old Oxford Hwy
" Randall G drftsmn Genl Tel rRt 1 Bx 47b Rougemont NC
" Richd Mrs & Nell; pastor Asbury United Meth Ch h2011 W Club Blvd
" Ronnie r1207 Eva St
" Teresa A clm Reliance Ins

MOONEY
" Virginia h1207 Eva St
Mooneyham Harold M & Marcene; body shop mgr Elkins Mtr r2413 Dellwood St
" Jeral nurse h1605a W Lakewood Av
" Lamarr Rev pastor Tri City Bapt Temple
Mooneyhan Geo B Jr & Dovie J; rate clk Sou Ry h114 Infinity Rd
Moor See Also Moore & Moores
Moore h1211 Ruffin St Apt G1
" h5116 Shady Bluff St
" Adelaide B staff nurse Duke Univ & Hosp rAsheville NC
" Alex retd h1900 W Lakewood Av
" Alice retd h2613½ Ashe St
" Alice M Mrs cook Ivy Rm Ltd h2747 Weldon Ter
" Alivia R teller Security Sav & Loan r2900 Alabama Av
" Allan J & Teresa B; youth minister Ephus Meth Ch h4216 Garrett Rd
" Allen r506 Oakwood Av
" Alma R admn sec Duke Univ & Hosp r12 Patriot Cir
" Amy Mrs soc wkr County Dept Social Servs r206 Alexander Av Apt F
" Andy studt r1807c Palmer St
" Anita J staff nurse Duke Univ & Hosp rCary NC
" Ann retd r926 Orient St
" Ann L asst prof Duke Univ & Hosp rChapel Hill NC
" Anne exec dir Volunteer Servs Bur Of Durham r2203 Chase St
" Anne W sls rep Met Life r3521 Hamstead Ct
" Annie h143m Commerce St
" Annie D emp YWCA h bx502 Jim Lyon Rd Rt 8
" Annie H Mrs retd h2904 Mansfield Av
" Annie L retd h2616 Erwin Rd Apt 60
" Annie S Mrs retd h614 Bacon St
" Anthony & Gloria M; program mgr State Dept Human Resources h2709 Omah St
" Arah B Mrs retd r1002 Sedgefield St
" Arl Van Jr hse staff Duke Univ & Hosp r5318 Falkirk Dr
" Arnold h1012b Sherwood Dr
" Arnold R studt r1807c Palmer St
" Art L operating rm atndt Duke Univ & Hosp rButner NC
" Arth & Margt B; constn wkr L A Downey & Son r4 Zepher Pl
" Arth R h1006 Bacon St
" Arvell mgr Avco Mtge & Acceptance Co
" B hD3 Westover Park Apts
" B A & Ruth R; emp Am Tob h416 Valley Dr
" B Gwynn coml artist hM2a University Apartments
" Barbara ofc sec Dr Donald T Moore r920 Chowakl Rd
" Beaman R emp Newton Instrument h819 Demerius St Apt N2
" Beatrice h1006c Cornell St
" Beatrice W acctg splst Duke Univ & Hosp r10h Valley Terrace Apts Chapel Hill Rd
" Benj hse staff Duke Univ & Hosp r3031 Rosewood Cir
" Bennie G Mrs rn Lenox Baker Children's Hosp h252 Argonne Dr
" Berta F Mrs quality control Am Tob h3516 Guess Rd
" Bertha T Mrs retd h1615 Holloway St
" Bertie h1204a Morning Glory Av
" Bertie hFord La Lot 15
" Beth aide Bethesda Elem Sch r105 Emerald Cir
" Betsy J cust serv clk Pub Serv r1211 Ruffin St Apt G1
" Betty C h2112e Broad St Apt 24
" Betty L Mrs claims rep Social Security Admn r3905 Rivermont Rd
" Beverley h2201 Morehead Av Apt 14
" Billie J & Julia B; nurse Durham County Hosp h2604 Kirk Rd
" Bonnie D aide Children's Haven Pre Sch Day Care h404 Macon St
" Brenda mgr The Colonial Flames r5607 Russell Rd
" Brian emp Durham County Genl h4216 Garrett Rd Apt F32
" Business Forms Inc 3325 Chapel Hill Blvd Suite 105
" C C Jr agt Home Beneficial Life Ins rLyons Trailer Pk
" C K h311 S La Salle St Apt 25m
" C L & Arlene h103 Davidson Av
" Calvin (World Bazaar) rPebble Creek Apt 708a
" Calvin H & Lillian T; retd h2217 Otis St

ALUMINUM COMPANY OF N.C., Inc.
North Carolina's Largest Applicator of Aluminum Siding
MEMBER OF MERCHANTS ASSOCIATION AND CHAMBER OF COMMERCE
"Carolina's Foremost Aluminum Products Dealer"
Aluminum Sidings
Aluminum Awnings
Doors and Windows
Storm
Aluminum Carports
3022 N. Roxboro Rd. (27704) Tel. 477-2159

Coke
Trade mark
adds life to...
Coca-Cola
Tel. 383-1531

SUGGS PLUMBING & HEATING INC.
PLUMBING AND HEATING CONTRACTORS ALSO
WATER PUMPS — AIR COMPRESSORS — BACKHOE TRACTORS — SERVICE
2122 SOVERIGN ST., P.O. BOX 2774 (27705) PHONE 286-1221

ALDRIDGE RETAIL POWER MOWER INC.
POWER MOWERS — CHAIN SAWS — GARDEN TRACTORS
PARTS and SUPPLIES • SALES and SERVICE
WHOLESALE — MID-ATLANTIC STIHL
2694 CHAPEL HILL BLVD., P.O. BOX 8823 (27707)
5017 NEAL RD. (27705)
DIAL 489-3329
TEL. 383-7411

Brame SPECIALTY COMPANY Inc.
Janitor Supplies — Office Products — Industrial Papers — Laundry Supplies
Wholesale Paper — Customized Designing — Matched Packaging — Napkins — Place Mats
949 WASHINGTON STREET, (27701) TELEPHONE 682-5421

MOORE
" Candis B Mrs h4711 West Av Rt 8
" Cartwrite retd r614 Bacon St
" Cath h3536 Mayfair St Apt G08
" Cath h3322 Glasson St Apt D
" Cath data terminal opr Duke Univ & Hosp r1613 Maryland Av
" Cath Mrs hsekpr Duke Mtr Lodge h1212 Scout Dr
" Charles h512 Hardee St Apt 8
" Clara D h2e Mc Dougald Terrace Apts
" Clarence R & Mary L; retd h1002 Sedgefield St
" Clyde Jr & Louise T; telev tech N C Central Univ h910 Lawson St
" Connie r805 Eva St
" Connie L r2118 Eastwood Dr
" Craig r302 S Benjamine St
" Craig h311 S La Salle St Apt 43r
" Craig E clinic recpt Duke Univ & Hosp rPO Box 15 Olivia Sanford NC
" Crystal L studt r2909 University Dr
" Curtis dietary serv aide Duke Univ & Hosp r2409 Cascadilla St
" Curtis E & Gladys F; electronic tech Research Triangle Institute h3209 Hursey St
" Cynthia R research tech Duke Univ & Hosp r416 Valley Dr
" Dallas A & Martha W; pntr Claude M May Inc h705 E Maynard Av
" David h311 S La Salle St Apt 40t
" David & Mildred W; slsmn Southside Auto Parts r105 Emerald Cir
" David Jr & Gloria h2417 Owen St
" David G Rev & Naomi; pastor Parkwood Bapt Ch h102 Montclair Cir
" David M & Mary E; agt Life & Casualty Inc h105 Emerald Cir
" Debbie hair ctr Nicholas Alexander Hair Graphics
" Deborah h802 Underwood Av Apt 5b
" Deborah emp Univ & Hosp h910 W Trinity Av Apt 9b
" Debra maid Washington Duke-Best Western
" Delbert R & Virginia S; plmb Duke Univ & Hosp h107 W Delafield Av
" Della L h508 Hardee St Apt B2
" Dennis with Sub Way
" Dennis h1310 Wyldewood Rd Apt B1
" Dessie P Mrs retd h1105 Worth St
" Dewwy R sls supvr Thalhimers h2601 Farthing St
" Diane W mgr Duke Univ & Hosp r4602 Regis Av
" Don mgr Mc Donald's
" Donald D mfg Gunter & Cook
" Donald F & Earlene; bus opr D P Co r1438 Maplewood Dr
" Donald T & Barbara S; phys 601 Fayetteville St h920 Chowan Rd
" Donald T clinical asst prof Duke Univ & Hosp h1302 Fayetteville St
" Donna h2201 Morehead Av Apt 11
" Donna driver Easco Photo h1100a Clarendon St
" Donna J sr clk typ Duke Univ & Hosp r1315 Morreene Rd Chapel Towers Apt 171
" Donnell & Earlene; driver Duke Pwr r1438 Maplewood Dr
" Donnie & Nancy h2309 Ashe St
" Dorothy B patient relations rep Duke Univ & Hosp rRt 1 Bx 123a
" Dorothy C staff asst Duke Univ & Hosp r2017 Sunset Av
" Dorothy E patient care asst Duke Univ & Hosp r4729 High Meadow Rd
" Dorothy T sec Genl Tel rRoxboro NC
" Doug mgr The Colonial Flames r5607 Russell Rd
" E A prin eng Sperry Electro Components r112 Bessemer Pl
" E D Jr h311 S La Salle St Apt 17j
" E J prod mgr Sperry Electro Components rHillsborough NC
" E Jean sponsored programs clk Duke Univ & Hosp rC-2 Atlantic St
" E Lawson Hon & Helen B; chf dist ct judge State Genl Ct Of Justice h616 Ruby St
" Earl & Rosa C; retd h2920 Nellowood St
" Earlene Mrs aide County Dept Social Servs r1348 Maplewood Dr
" Edgar P & Ruth S; emp Farmers Exch h2711 Independence St

MOORE
" Edith J phlebotomy tech Duke Univ & Hosp h2400 Chapin St
" Edna Mae maid Hilton Inn r909 Angier Av
" Edw E & Shirley; tchr DTI h230 Omega Rd
" Edw E clinical assoc Duke Univ & Hosp r3 Doctors Pk Asheville NC
" Edw G & Effie R; retd h418 N Hyde Park Av Apt A
" Eleanor K Mrs clk typ County Dept Social Servs r6503 Whitt Rd
" Ella h15d Few Gardens
" Emma h609 Oakwood Av
" Esther R Mrs h504 S Briggs Av
" Eug H Jr & Beatrice W; pharm tech Duke Univ & Hosp h2836 Chapel Hill Rd Apt 10h
" Eug H III tchr Sherwood Githens Jr Hi h2301 Nation Av
" Eunice C staff nurse Duke Univ & Hosp r1115 A N Miami Blvd
" Eunice M Mrs insp Erwin Mills h919 Edith St
" Eunice N advanced patient care asst Duke Univ & Hosp r409 Mineral Springs Rd Rt 6
" Eva T Mrs plant wkr Flav-O-Rich h2716 Broad St
" Evelyn h1315 Morreene Rd Apt 20i
" Evelyn operating rm tech Duke Univ & Hosp r18 Balmoray Ct Apt 17
" Evelyn H switchboard opr Duke Univ & Hosp h1310 W Leon St Apt E
" F A & Barbara h3132 Wake Forest Rd
" Fannie A hsekpr Duke Univ & Hosp rAsheville NC
" Faye O bkpr Sears h2112e Broad St Apt 16
" Felton h519 E Main St Apt 703
" Flora retd h2616 Erwin Rd Apt 156
" Floyd S & Sandra G; electn Bryant Durham Elec h807 Englewood Av
" Frank E retd h14i Carriage House Apts
" Fred clk Clark & Sorrell rRt 1 Bx 123a Bahama
" Fronnie h909 Angier Av
" G J mach Sperry Electro Components r2417 Owens St
" G W retd h904a Liberty St
" Gary slsmn Star Buick r2603 Tuckawanna Av
" Gary L h4216 Garrett Rd Apt M51
" Geo & Edith hI1 Atlantic St (MH)
" Geo A & Shirley F; whsemn Am Tob h707 Mineral Springs Rd Rt 6
" Geo E Jr & Dorothy C; retd h2017 Sunset Av
" Geo G retd r902 Green St
" Geo P & Agnes J; retd h313 Monmouth Av
" Geo S & Lueann T; emp Chapel Hill San Dept h2826 Cadillac Av
" Geo W & Meaner W; emp City Of Durham h2513 Crest St
" Georgia retd h3424 Glasson St Apt F
" Gladys F Mrs staff asst U S Natl Cntr For Health Statistics h3209 Hursey St
" Gloria E USN r1459 Maplewood Dr
" Guthrie L Mrs librarian Holloway St Sch r2116 W Club Blvd
" Guy T III studt r3225 Guess Rd
Moore Guy T Jr & Rachel T (Moore Veterinary CLinic), Cor Guess Rd And Carver St (27705), Tel 477-7319, h3225 Guess Rd, Tel 477-4542
" H R & Ollie M; emp N C Univ h801 Piper St
" H T sec Sperry Electro Components r2603 Tuckawanna Av
" Harold E & Jean G; photog Durham Herald h310 Argonne Dr
" Harry D educ coordinator Duke Univ & Hosp r4602 Regis Av
" Henry & Bennie G; chem Liggett Group h252 Argonne Dr
" Henry custdn Rogers-Herr Jr Hi Sch h1109a Moreland Av
" Hilda P Mrs retd h107 N Holman St
" Ida M retd h2811 Atlantic St
" Ira C hsekpr Duke Univ & Hosp rButner NC
" Irene retd h2001 E Main St
" Iris R h3311 Shannon Manor Apt 34e
" Iris R data terminal opr Duke Univ & Hosp r143 Commerce St Apt O
" Irvin G carp Duke Univ & Hosp rMarshallberg NC
" J J h1122 Elmo St
" J P h1919 Essex Rd
" Jack & Virgie h115b Commerce St
" Jack L & Anne W; pres Weaver's Jwlrs h3521 Hamstead Ct
" Jack L hsekpr Duke Univ & Hosp r31 H Preston Ct

QUALITY JANITOR SERVICES
GEROME McDOWELL
BUILDINGS — OFFICES
WINDOWS — FLOORS
RUG SHAMPOO
INSURED CONTRACT CLEANING
682-6337
2041½ N. Mangum St.
P.O. Box 11431
Durham, N.C. 27703

REALTOR®
SOUTHLAND ASSOCIATES
212 N. Corcoran St. Durham, N.C. (27701) and Duke St. at Horton Rd.
Call 688-8121
Realtors and Insurors
MEMBER OF THE NATIONAL ASSOCIATION OF INSURANCE AGENTS

URBAN & INDUSTRIAL PEST CONTROL CO., Inc.
"PEST CONTROL CONSULTANTS"
PEST MANAGEMENT CONSULTATION
ESTIMATES EMERGENCY SERVICE
PEST CONTROL INSPECTION
2415 Fayetteville Street, Durham, N.C. 27707
Tel. 682-1821

MOORE
" James & Julia B; retd h2710 Fayetteville St
" James h424b Sowell St
" James h700 Morreene Rd Apt E17
" James C & Susan h120 Woodcrest St
" James E door instlr Noel's Overhead Doors
" James E slsmn Appliance & T V Center rRt 2 Bywood Dr
" James H retd h2519 Joyner Rd
" James M Jr wldr Black Indus rRoxboro NC
" James T asst prof Duke Univ & Hosp rChapel Hill NC
" James W Jr rsrch assoc Duke Univ & Hosp rBx 3870 Duke Med Cntr
" Jan R & Nancy; emp Brame Specialty r3026 Quincmoor Rd
" Janet C pt care tech Duke Univ & Hosp h2802 Elgin St
" Janet S library asst Duke Univ & Hosp rMt Bolus Rd Chapel Hill NC
" Janie A Mrs r1106 Harrell Av
" Jennie ofc sec State Dept Corrections r1710 Fletchers Chapel Rd
" Jerry clk Sou Parts & Elec r2013 Malilene Av
" Jerry T USMC r705 E Maynard Av
" Jess T & Arla; pharm Vets Admn h2705 Highland Av
" Jesse & Betty; USA h1217 Juniper St
" Jesse h410 E Pilot St Apt J1
" Jimmy C h12b Hinesley Rd
" Jo Anne med dept Meth Retirement Homes r229 Rippling Stream Apt C
" Joe h1426 Wyldewood Rd Apt C1
" Joe C Jr & Helen T; dept mgr Sperry Electro Components h2603 Tuckawanna Av
" John pharm Kerr Discount Drugs
" John A studt r3516 Guess Rd
" John A clinical assoc Duke Univ & Hosp rGreensboro NC
" John A adjunct assoc prof Duke Univ & Hosp rRaleigh NC
" John C & Ruth T; tex wkr Burlington Indus h916 Carolina St
" John J & Marion W; retd h3323 Thompson Rd
" John O Jr asst sports info dir Duke Univ & Hosp r11 Peppertree
" John P emp Walters Tob r902 Green St
" John T & Elaine H; emp L&M h217 Archdale Dr
" John T Rev pastor Faith & Hope Mission Holiness Ch h1008 Angier Av
" John W prof Duke Univ & Hosp h2801 Dogwood Rd
" Johnny retd h413a Dowd St
" Jos v-pres genl mgr Robt Pifer Mt Fabricators r2313 Wake Forest Hwy
" Joseph h608 Hardee St Apt C4
" Joseph E & Eliz P; asst eng Pyffer Mtl Fabricators h2313 Holloway St
" Jos E tchr Carrington Jr Hi Sch hB2 Mutual Ct
" Joseph F h106 W Woodridge Dr
" Joseph O assoc Duke Univ & Hosp rChapel Hill NC
" Juanita E h403½ W Club Blvd
" Juanita E Mrs h605 Barnes Av
" Julia A clinic recpt Duke Univ & Hosp h511 Downing St Apt B
" Julia A Mrs teller Home Savings & Loan r1802 Maryland Av
" Kath A studt r2203 Chase St
" Kathy maid Duke Mtr Lodge
" Ken E & Linda h1027 E Evergreen Dr
" Kenneth emp Muirhead Constn r107 Lyon St
" Kenneth studt r1012b Sherwood Dr
" Kenneth R dietary serv aide Duke Univ & Hosp r3210½ Deaborn Dr
" Kent ret sls mgr Durham Sporting Gds r4508 Reges Av
" Lafayette C & Anita; clk Bob's Bread & Butter hC2 Atlantic St (MH)
" Lamas retd r119 Stokes St
" Larry & Delores J; constn wkr Concrete Serv h720 Liberty St
" Larry (The Tire Barn)
" Laura h2203 Shoreham St
" Lawrence C Jr & Duttor; faculty Duke Univ & Hosp h2116 W Club Blvd
" Lawrence W Jr attending phys Mc Pherson Hosp rChapel Hill NC
" Lee R & Virginia E; asst mgr K-Mart h2909 University Dr

MOORE
" Leon D & Eunice N; driver FCX h409 Mineral Springs Rd Rt 6
" Libby h3064 Colony Rd Apt D
" Lillian Mrs swtchbd opr Plaza Assocs rHillsborough N C
" Lillian M Mrs h519 E Main St Apt 207
" Lilly waitress Lynette's Restr r1700 Hillcrest Apt C
" Lilly J Mrs retd h704 Colfax St
" Linda h219 S Alston Av Apt B2
" Linda Mrs eligibility splst County Dept Social Servs r603 Cecil St
" Linda L Mrs tchr Northern Hi Sch r4416 Sunny Ct
" Linda R tchr Eno Valley Elem Sch r1027 Evergreen Dr
" Lois h609 Bacon St
" Lona H Mrs h3203 N Roxboro Rd
" Lonnie G & Alice H; brk mason 302 S Benjamine St h302 S Benjamine St
" Lottie F Mrs retd h902 Green St
" Louis E r3111 Bryant St
" Louise Mrs retd r4 Zepher Pl
" Lucy J retd r2704 Ashe St
" M h700 Morreene Rd Apt M8
" Mabelle S tchr Chewning Jr Hi Sch r611 Clayton Rd
" Malcolm M & Betty A; carrier PO h3905 Rivermont Rd
" Malvin E III & Theresa H; pub relations & adv mgr N C Mut Life Ins r5328 Peppercorn St
" Margt B Mrs retd h226½ W Trinity Av
" Margt B Mrs exec hsekpr Chapel Hill Motel Enterprises h908a Park Av
" Margt O Mrs retd h2516 Highland Av
" Margt T sec Duke Univ & Hosp rHillsborough
" Margie M r1121 Merrick St Apt A
" Marian r1006 Sedgefield St
" Marie K Mrs claims rep Social Security Admn r4810 Kinlock Dr
" Marion V Mrs data entry Genl Tel r1010 Calvert Pl
" Marlene med sec Duke Univ & Hosp r95d Colonial Apts Chapel Hill Rd
" Martha M Mrs patient care asst Duke Univ & Hosp r1006 Sedgefield St
" Marthie retd h119 Stokes St
" Marvin M & Hazel; mech Burl Indus h3815 Rivermont Rd
" Mary h1928 Faucette Av
" Mary clinical assoc Duke Univ & Hosp h1010 Demerius St
" Mary retd h1309 Calvin St
" Mary D h1438 Maplewood Dr
" Mary E r1121 Merrick St Apt A
" Mary E food serv aide Duke Univ & Hosp r1605 Merrick St
" Mary M Mrs remedial reading Rogers Herr Jr Hi Sch h3022 Colonial Apts Apt 89a
" Maxine h574d Liberty St
" Melody studt h2401 W Club Blvd Apt 5
" Michl retd r1012b Sherwood Dr
" Michl countermn Mtr Bearings & Parts rRt 4 Bx 580 Chapel Hill NC
" Michl D vending slsmn Triangle Coin Caterers rRt 3 Bx 212
" Michl L hsekpg equip & atndt Duke Univ & Hosp r1121 Benning St
" Michelle C studt r2909 University Dr
" Mike studt r1807c Palmer St
" Munie r125c Cornwallis Rd
" N Carlson & Edna L; supvr mtce U Of NC h2118 Eastwood Dr
" Nancy waitress Shoney's rHaw River NC
" Nancy pharm Hill's Pharmacy
" Naomi ofc sec Lowe's Grove Jr Hi Sch r102 Montclair Rd
" Needham B & Julia K; driver educ tchr h3123 Alston Avenue Rd
" Neppie P Mrs retd h805 Pleasant Dr
" Nezzie C Mrs counselor C E Jordan Sr Hi Sch h307 Normandy St
" Nina h1111 Merrick St Apt C
" Nora E Mrs h310½ N Hyde Park Av
" Norman E & Juanita G; emp G T E h4806 High Meadow Rd
" Ola r201 Broadway St Apt 8
" Ophelia T Mrs retd r115 N Blacknall St
" Orsby B lab Maplewood Cemetery h4 Zepher Pl

TRIANGLE AMBULANCE & CONVALESCENT SERVICE Inc.
• 24 Hour Service • Low Rates and Prompt Service
2819 Hillsborough Rd. (27705)
Phone (919) 286-1831 - 286-2630

the copy express
104 W. Parrish St.
Tel. 682-4777

DURHAM'S FIRST COMPLETE RENTAL CO.
WHY BUY?
McBROOM'S RENTALS, INC.
2334 Guess Rd. (27705)
Telephone 286-4414

T. E. Allen & Sons Insurance Agency Inc.

PROFESSIONAL INSURANCE AGENTS PIA

Dividend Paying Automobile and Home Owners Insurance

Personalized Service

705 NORTH CAROLINA NATIONAL BANK BLDG. 123 W. MAIN ST. (27701)

Phone 688-2319

FIRST FEDERAL SAVINGS & LOAN ASSOCIATION OF SANFORD, N.C.

FEDERAL HOME LOAN BANK SYSTEM MEMBER

Tel. 493-3581 or 967-2222

South Square Mall Lower Level At Main Entrance Chapel Hill Blvd. (27707)

FSLIC

MOORE
" P J & Peggy; emp Town Of Chapel Hill h1913 Essex Rd
" Pamela B teller Guaranty State Bk
" Pamela J hsekpr Duke Univ & Hosp r118a E Enterprise St
" Patricia dietetic asst Duke Univ & Hosp rRt 2 Bx 111 Oxford
" Patricia K emp Genl Tel r3408 Denise St
" Paul h110 E Markham Av Apt 1
" Paul & Angela C; forklift driver L & M h1508 W Club Blvd
" Pauline A spl accts Duke Univ & Hosp r2925 Open Air Camp Rd
" Pearline studt r622 Saddle Ridge Av
" Publishing Co E V Grace Pres 907 Broad St
" R studt h1909 Yearby Av Apt A
" R G emp City Pub Safety Sta 5
" R Jack Jr & Alma R; emp Jack Moore Realty Serv h12 Patriot Cir
" Ralph r1122b South St
" Regina P nurse Vets Admn h918 N Buchanan Blvd
" Rhonda R med sup asmblr Duke Univ & Hosp r2917 Salvone Ct Apt 303-6
" Richd & Leona S; delmn Home Furn h118a E Enterprise St
" Richd L & Jessie M h3022 Colonial Apts Apt 67c
" Richd V & Myrtle J; slsmn Flav-O-Rich h63 Dudley Cir
" Robt & Betty h814 W Leon St
" Robt lab Boyce Sup r1205 Moreland St
" Robt A & Gail C; shop mn W D Lbr h2400 Tampa Av
" Robert B emp Newton Instrument r819 Demerius St Apt N2
" Robert E studt hH2a University Apartments
" Robt E rsrch assoc Duke Univ & Hosp rH2a 1500 Duke Univ Rd
" Robt E & Dorothy; mgr Duke Univ & Hosp h3613 Hope Valley Rd
" Robt R & Joyce; retd h1600 Anderson St Apt 2d
" Rod E emp Duke Univ h501 Du Pont Cir Apt 1
" Roderick C staff nurse anesthetist Duke Univ & Hosp r500 Du Pont Cir
" Ronald & Janice h903 Dale St
" Ronald E & Brenda; undwrtr Crum & Forster Ins Co's r214 W Rockway St
" Rondon & Linden h603 Cecil St
" Ronnie mech Miller Truck Sls & Serv r2715 Darrow St
" Rothie B & Thelma P; tex wkr Burl Indus h1910 Lamar St
" Roy J & Thelma C; retd h2508 Highland Av
" Rubin hlpr Burnham Van Serv
" Ruebin truck driver r1122b South St
" Rufus K & Deivey R; sls mgr Dehaven's Transfer & Stge h2601 Farthing St
" Ruth slswn Stewart's
" Ruth T laby tech Duke Univ & Hosp r916 Carolina St
" Ruth W Mrs dishwasher Lynette's Restr h3111 Bryant St
" Sadie L Mrs retd h210 Adrian St
" Saml custdn Northern Hi Sch rBx 809 Milton Rd
" Saml E & Annie M; cab mkr Durham Housing Auth h1006a Colfax St
" Sara C credit clk N C Natl Bk h2124 Strebor Rd
" Sara E research assoc U Of N C h894 Louise Cir
" Sharon D studt r504 S Briggs Av
" Sherry r302 S Benjamine St
" Shirley h405 Columbia Av
" Shirley B staff nurse Duke Univ & Hosp r230 Omega Rd
" Sousan dental asst Le Roy K Heath rRaleigh
" Steph E studt r310 Argonne Dr
" Susan L bkpr Osterman's Jwlrs
" Susan P cytotechnologist Duke Univ & Hosp rRaleigh
" T M & Marie; retd h125c Cornwallis Rd
" Tab blood drawing tech Duke Univ & Hosp r4602 Regis Av
" Talluah L domestic wkr r3111 Bryant St
" Teresa D recpt Durham Orthopaedics Assocs r3905 Rivermont Rd
" Terri h3311 Shannon Manor Apt 26b
" Terry emp Coggins Contact Lens r1105 Clarendon St
" Terry r1104 Clarendon St
" Thaddus G & Louise h919 Belvin Av
" Thelma h1122b South St
" Thos & Mary F; retd h1102 Taylor St
" Thos h1h Carriage House Apts
" Thos E nuclear med tech Duke Univ & Hosp r403 Lloyd Rd

MOORE
" Thos E & Gladys E; retd h1309a Watts St
" Thos F & Marjorie P; formn Am Tob h2631 University Dr
" Thos J buyer Duke Univ & Hosp r200 Seven Oaks Rd Apt 1h
" Thomasine h1409a Hamlin St
" Tony V swtchmn Genl Tel r1417 Imperial Dr
" Townsend & Linda h4416 Sunny Court Dr
" Travis & Bessie C h2536 Bluefield St
" Vanessa med sec Duke Univ & Hosp r882 Louise Cir
" Verlie r1100 Merrick St Apt A
" Veterinary Clinic (Guy T Moore Jr) 2703 Carver St
" Victor B & Anne N; dir community serv Durham County Hosp h2203 Chase St
" Victoria (Orchid Beauty Shop) h911 Onslow St
" Virgele lab asst Duke Univ & Hosp h234 Omega Rd
" Virginia W Mrs h1121 Merrick St Apt A
" Wallace H & Quenittie E; carp h1459 Maplewood Dr
" Wallace H Jr studt r1459 Maplewood Dr
" Walter emp City Of Durham h916 Belvin Av
" Walter P & Parnell H; retd h708a Lee St
" Wayne L & Bonita B; dentist 3325 Chapel Hill Blvd Suite 304 h9 Kitchner Ct
" Wm emp Umstead Hosp h608 Hardee St Apt B8
" Wm h2409 Cascadilla St
" Wm C & Patricia K; constn insp City Of Durham h3408 Denise St
" Wm E pres Data Serv r5016 Landsdowne Dr
" Wm H & Ruth S; retd h1101 Virginia Av
" Wm M & Joanne; studt h229c Carriage House Apts
" Wm T & Rose B; mach opr State Dept Of Trans h2117 Aiken Av
" Willie h4216 Garrett Rd Apt K37
" Zephaniah hsekor Duke Univ & Hosp rButner
" Zephaniah custdn Sherwood Githens Jr Hi rButner NC
" Zula retd r1006 Cole St
Moorefield Anna K acctg clk Duke Univ & Hosp rBurlington
" Donald G & Gloria S; area mgr Harris Inc h620 Junction Rd
" Elred T emp King's Row Fireplace Shop rRoxboro NC
" Garland L & Yvonne B; programmer IBM h133 Wicklow La
" R Wayne & Mary H; emp I T T Continental Baking h25e Carriage House Apts
" Rosa h4216 Garrett Rd Apt A19
Moorehead Alex R & Barbara S; v-pres-sec Suggs Plmb & Htg r2806 Sparger Rd
" B h2725 Brown Av
" Barbara S Mrs credit mgr Suggs Plmb & Htg r2806 Sparger Rd
Moores See Also Moor & Moore
" h1214 Clarendon St
" Herbert R & Veleria P; formn D C May Co h708 15th St
Moorhead See Also Morehead
" Blanche retd r543 Stanley Rd Rt 8
" John L & Harriet W; pres Adv Pub Relations h3311 Avon Rd
Mooring Bonnie retd r605 Nash St
" Guilford B emp Liggett Myers h5810 Newhall Rd
Moorman J Randall hse staff Duke Univ & Hosp r500 Du Pont Apt 30
" Jane C assoc Duke Univ & Hosp h3600 Tremont Dr Apt C2
" Michl & Karen; biomed eng h109 Jennings La
Moose Lodge org-benevolent 406 E Trinity Av
Mooth Linda Mrs slswn Allenton Rlty & Ins h114 Fleming Dr
Morales M h4216 Garrett Rd Apt H41
" R r311 S La Salle St Apt 24b
Moran Christine instr Duke Univ & Hosp rChapel Hill
" Doris D Mrs sr undwrtr asst Crum & Forster Ins Co's r301 Tracy Trl
" James R & Linda; agt Durham Life Ins r318 Reams Av Roxboro NC
" Jon F hse staff Duke Univ & Hosp h4019 Trotter Ridge Rd
" Kathleen M Mrs retd h114 W Lavender Av
" Linda R sr physical therapist Duke Univ & Hosp r4019 Trotter Ridge Rd
Moreau Marsha L emp PO h4706 Revere Rd
" Phillip C emp City Of Durham h4706 Revere Rd
Morefield Brenda B Mrs teller Home Savings & Loan h6d Carriage House Apts
Morehead See Also Moorhead

RED MILL NURSERY Inc.

"Serving The Durham Area Since 1961"

Rt. 5 Box 104, Red Mill Rd. (27704)

477-8676

M. M. FOWLER INC.

Gulf

Gasoline Fuel Oil

600 Gulf St. P.O. Box 1090 27702

Gulf

Gasoline

Phone 596-8246

QUALITY CLEANING
SCOTT and ROBERTS Inc.
DURHAM'S FOREMOST CLEANERS
733 Foster St. (27701) Tel. 682-9325

MOREHEAD
" Avenue Baptist Church Rev Benj A Mack Pastor 1006 Morehead Av
" Elementary School Dennis E Nichols Prin 909 W Cobb St
" John T emp Gold Kist Poultry h301 W Trinity Av Apt 6
" Larry custdn Burton Sch r214 Hargrove St
" Linda emp Burlington Indus h910 Chester St
" Linda h2201 Morehead Av Apt 46
" Mary E r417 Lakeland St
" Robt C tchr Chewning Jr Hi Sch r1315 Morreene Rd Apt 29i
Moreland h311 S La Salle St Apt 29g
" Rachael h2628 Cammie St
Morey Kath G Mrs sec Duke Univ & Hosp h311 S La Salle St Apt 13j
" Miriam asst program dir Y M C A Lakewood r204 Alexander Av Apt H
" Paul emp Home Security Life
" Richd C faculty Duke Univ & Hosp rChapel Hill NC
Morgalis Karen r311 S La Salle St Apt 49i
Morgan r bx473 Mineral Springs Rd Rt 6
" h2106 Front St Apt H5
" A h4216 Garrett Rd Apt K40
" A C-Jeep & Renault Joseph A Morgan Jr Pres C Wade Johnson Sec-Treas 3601 Hillsborough Rd
" Alethia H Mrs h1409 Virginia Av
" Alex Y mach opr Am Tob h2510 Thorne St
" Amarentha Mrs retd h924 W Trinity Av Apt 1

MORGAN AMC/JEEP/RENAULT

Joseph A Morgan Jr President, C Wade Johnson Secretary-Treasurer, American Motors Sales And Service, 3601 Hillsborough Rd, PO Box 548 (27702), Tel 383-2531

" Arlene S sec Duke Univ & Hosp rAsheville NC
" Barry E studt r2025 Sprunt Av
" Beverly Mrs (Postal Instant Press) r3921 Hope Valley Rd
" Blanchie Mrs h5211 Shady Bluff St
" Brenda tchr Northgate Presby Week Day Kindergarten rHillsborough NC
" Brenda L faculty Duke Univ & Hosp rCarrboro NC
" Calvin mech County Bd Of Educ r3815 Birghtwood La
" Calvin h304 Colony Manor Apartments Bldg 3
" Calvin W prin Glenn Elem Sch r3815 Brightwood La
" Carlisle L Jr asst prof Duke Univ & Hosp r516 Novenber Dr
" Carrie B retd r1801 Hillcrest Dr
" Carrol staff nurse Duke Univ & Hosp r2015 Yearby Av Apt L
" Cassandra h1404 Wyldewood Rd Apt B2
" Charles K & Martina; pntr Uzzle Mtr rHillsborough NC
" Clarence H ash roofer Budd-Piper Roofing h1213 Dawkins St
" Cleo B Mrs h1914 Lamar St
" Craig B & Dianne L; eng Wiggins-Rimer h2204 Whitley Dr
" Cristie S Mrs training asst Crum & Forster Ins Co's r3612 Hope Valley Rd
" D r4205 Lumley Rd
" David broker Century 21 M D Fletcher Assocs rChapel Hill NC
" David L & Jackie; mgr Postal Instant Press h3115 Sherbon Dr
" Debra L physical therapy asst Duke Univ & Hosp h311 S La Salle St Apt 24k
" Dianne L Mrs legal sec Randall Yaeger & Woodson h2204 Whitley Dr
" Donald E swtchmn Genl Tel r3402 Broughton Dr
" Donald J & Linda W; methods planner Genl Elec h8 Kellom Ct
" Donia C Mrs retd h113 E Lynch St
" E Jack & Mira B h2113 Fay St
" Ed displaymn Rhodes Furn rCarrboro
" Edith W Mrs tchr aide C C Spaulding Sch h1217 N Miami Blvd
" Edna M Mrs fountain mgr Eckerd's h2911 Wedgedale Dr
" Evelyn D nurse clinician Duke Univ & Hosp hH7 Brogden Court Apts
" Evelyn S investigator Genl Tel r2506 Wilbon St
" Gladys E visiting instr NC Central Univ r912 Corona Av
" Gloria H data terml opr Duke Univ & Hosp h1224 Landon St

MORGAN
" Henry S & Florence W; bursar Duke Univ & Hosp h705 Brighton Rd
" Howard h104 Cushman St
" I W & Annie M; retd h502 N Guthrie Av
MORGAN IMPORTS LTD Richard W Morgan President, Contemporary, Wicker Furniture, Lamps, Fabrics, Decorative Accessories, Prints, Stationery, Baskets, Jewelry, Gifts, Gourmet Cookware, 908 W Main St (27701), Tel 688-1150 And 682-1018
" J L r311 S La Salle St Apt 17c
" Jackie emp Postal Instant Press r3115 Sherbon
" James A h1214b W Knox St
" James B & Sally B; retd h3030 Fenimore St
" James C & Lena B; retd h2025 Sprunt Av
" James G Jr & Evelyn B; emp Genl Tel h2506 Wilbon St
" James L Jr h901 Chalk Level Rd Apt N4
" James P insp U S Customs Serv r2725 Joyner Rd
" James P & Lucille P; mach opr Am Tob h101 E Delafield Av
" Janice studt r905 South St
" Janice r1813 Nixon St
" Jesse M & Kathleen G; retd h2331 Glendale Av
" Joey L & Tammy; mech Coggin Pontiac r507 E Lavender Av
" John driver Yellow Cab r311 S Lasalle NC
" John P & Beaulah H; retd h912 Corona Av
" Jon h1013 Green St
" Joseph A Jr v-pres Morgan A M C-Jeep & Renault h103 W Delafield Av
" Kevin E slsmn Morgan A M C Jeep & Renault r1315 Moreene Rd Apt 3g
" Larry T studt r2025 Sprunt Av
" Linda M acctg clk Duke Univ & Hosp r901 Chalk Level Rd Apt D15
" Linda S Mrs undwrtr asst Crum & Forster Ins Co's r3402 Broughton Dr
" Lois C Mrs admn asst Crum & Forster Ins Co's r3712 Rivermont Rd
" Lonnie & Barbara J; jan h801 Underwood Av Apt 4a
" Lousetta retd r1807 Wabash St
" Mabel F Mrs (The Mkt Pl) h507 E Lavender Av
" Magdalene M Mrs retd h1823 Northgate St
" Marcelus studt r1215b Spruce St
" Marie studt r1419½ Clarendon St
" Martha O Mrs retd h908 Park Av
" Marvin W & Mary; flexo opr Mead Containers h1813 Nixon St
" Marvin W roll hndlr Mead Containers r905 South St
" Mary E retd h300 E Enterprise St
" Mary W Mrs maid Environmental Protection Agcy h905 South St
" Michl T patient relations rep supvr Duke Univ & Hosp rRt 2 Bx 555b Creedmoor
" Miriam M sec Duke Univ & Hosp r1800 Williamsburg Rd
" Nancy Mrs h112b S Briggs Av
" Pearl Mrs retd h204 S Guthrie Av
" Percell & Thelma h3020 E Weaver St Apt 25
" Philip customs ofcr Federal Govt h2725 Joyner Rd
" Quincey L respiratory therapist Duke Univ & Hosp r2920 Chapel Hill Rd Apt 6d
" R h1315 Morreene Rd Apt 3g
" R G h1023 Alabama Av
" Ralph P & Myrtle J; retd h2315 Huron Cir
" Randall E & Cathy M; computer opr Atomic Research h909 E Club Blvd
" Randy h1315 Morreene Rd Apt 4g
" Rebecca J tchr Bethesda Elem Sch r3815 Brightwood La
" Reitzel N & Beverly M (Postal Instant Press) h3921 Hope Valley Rd
" Rich slsmn Pearson Mus rChapel Hill NC
" Richd & Cristie S; emp U Of N C h3612 Hope Valley Rd
" Richd W h1008½ Lamond Av
" Richd W & Joyce D; pres Morgan Imports Ltd h1020 W Trinity Av
" Rick R & Cindy B; tchr City Of Durham h1412 Ida St
" Robt driver Sou Food Serv rBarcelona Apts
" Robt G & Lois C; retd h3712 Rivermont Rd
" Robin h3022 Colonial Apts Apt 8b

Sewing Machines
Vacuum Cleaners
SALMON BROS.
Your Authorized Dealer For Sales and Service
Television Sets and Stereos
Lawn and Garden Equipment
217 Wellons Village Shopping Center 683-2019

Jones Brothers Furniture of Raleigh Inc.
FINE FURNITURE
savings to 60 %
6901 Glenwood Avenue, Raleigh, N.C. (27612), Raleigh-Durham Hwy., U.S. Hwy. 70 West Phone (919) 787-1513

WILSON'S AUTO BODY FRAME SERVICE Inc.
WAYNE WILSON, OWNER
THE BEST EQUIPPED SHOP IN THE PIEDMONT
929 Harvest Street, Durham, N.C. (27703) Phone 688-5014 or 688-6346

ERNEST McPEAKE
PLANTS UNLIMITED
Largest Selection of Plants
3565 Hillsborough Rd. (27705)
Tel. 383-2395
LANDSCAPE

NORTH CAROLINA MUTUAL
LIFE INSURANCE COMPANY
MUTUAL PLAZA
DURHAM, NORTH CAROLINA 27701

MORGAN
" Ronnie h801 Underwood Av Apt 3b
" Ronnie G h704 E Maynard Av
" Ruth retd h608 E Maynard Av
" Ryan h601b Watts St
" S h2811 Shaftsbury St
" S L h307 W Geer St Apt 3
" Sallie C Mrs retd h1119 Iredell St Apt 5
" Sarah A staff nurse Duke Univ & Hosp rPO Bx 2845 Chapel Hill NC
" Shirley studt h1419½ Clarendon St
" Shirley L clk-typ N C Central Univ rCreedmore NC
" Stella emp Record Bar
" T h306 Northwood Cir Apt 2
" Tea mech Drawing r801 Underwood Av Apt 3b
" Terry L r1208 Hamlin St
" Vertina studt r3020 E Weaver St Apt 25
" Vickie C emp Genl Tel r5729 Claremore Dr
" Walter E Jr & Rose M; cryogenic tech Duke Univ & Hosp h3800 Hillgrand Dr
" Wm h1315 Morreene Rd Apt 22e
" Wm R asst flexo opr Mead Containers r905 South St
" Woodrow W & Leona T (Woody's Mach & Mfg) h2303 Chapel Hill Rd
Morgan's Restaurant (James Wentz) 726 9th St
Morgan-Papaj Cynthia A sec Duke Univ & Hosp r3217 Rowena Av
Morgart Jack A & Grace; div mgr Genl Tel Directory h2945 Welcome Dr
Moriarity h311 S La Salle St Apt 32n
Moriarty Elaine P staff nurse Duke Univ & Hosp h511 Downing St Apt D
" John D h1430 Newcastle Rd Apt C2
Morin Marsha mgr Foxmoor rRt 7 Bx 173a
" Paul E r3411 Guess Rd
" Wm H & Nancy (T C Communications) h818 Pleasant Dr
Moring Mary F Mrs h410 Hugo St
" Nancy L medications lpn Duke Univ & Hosp rBox 348a Apt 6 Raleigh
" Wm H retd h422 Boswell St
Morino Wm h3311 Shannon Manor Apt 36d
Morize Lillie Mrs retd h2627 Harvard Av
Morman Elmira h815 Gerard St
" Rebecca h1209 Jackson St
" Woodrow W & Ollie; emp Berson-Lloyd h506 Cook Rd
Mormino Kath Mrs r104 W Trinity Av
Mormon Bernice h806b Maplewood Av
Morning Norcia emp RTI h1105 Calvin St
Morosoff Nicholas h1806 Euclid Rd
Morran Kulbert & Pamela; emp County h731 Rutherford St
Morreene Manor Apartments (Drucker & Folk) 3600 Tremont Dr
" West Apartments Ann Yancey Res Mgr 700 Morreene Rd
Morrin Brenda r3411 Guess Rd
Morris h27 Hoover Road Apartments
" h1315 Morreene Rd Apt 1j
" A W Mrs retd h400 Dunstan St
" Albert h610 Nash St
" Albert T & Gladys L; retd h107 E Edgewood Dr
" Alford F & Haleema; relocation agt State Dept Of Trans & Hwys h1103 Wyldewood Rd
" Alf h813 Maplewood Av
" Alfred D operating rm atndt Duke Univ & Hosp r513 Maplewood Av
" Alma M sr clinic asst Duke Univ & Hosp h1515 S Alston Av
" Alma T Mrs retd h1100½ Burch Av
" Alvin retd h1407a Manteo St
" Amanda Mrs retd h1100½ Virginia Av
" Anita W lpn Duke Univ & Hosp rAtlantic NC
" B W & Lois; retd h426 Idlewood St
" Barry h410 E Pilot St Apt L1
" Barry W lather Smith James & Sons r107 E Edgewood Dr
" Ben E Jr & Alberta T; hsekpr Duke Univ & Hosp h2211 Concord St
" Benj selmn Style Craft Ints r310 Lynn Rd
" Bennie A & Colleen C; emp Universal Leaf Tob h206 W Lavender Av
" Betty r2319 Stroller Av

MORRIS
" Bobette S trades appr Duke Univ & Hosp rRt 7 Bx 204
" Brenda A fiscal splst Duke Univ & Hosp rRt 2 Bx 405k Hillsoborough
" Brian studt r2810 Chelsea Cir
" C Alan chrome dept Northeastern Dental Laby r1514 Crest Rd
" C N carrier PO
" C Stedman III & Chantal K; analyst J Lee Peeler & Co h3559 Hamstead Ct
" Carlie & May L; constn wkr h1713½a S Miami Blvd
" Carroll h1111 South St
" Cath med tech Duke Univ & Hosp r307 W Maynard Av
" Cathy mgr Diet Center
" Charles carrier PO h2405 Taylor St
" Cherry food serv aid First Presby Ch Day Care Cntr r1412 Faye St
MORRIS CHIROPRACTIC CLINIC (J B Morris DC, J Douglas DC, And J Byron Morris DC), Specializing In Musculoskeletal And Neurologic Disorders, Morris Clinic Employs Holistic Approach To Health With Emphasis On Nutrition And Stimulating The Patient To Heal Himself, Full Diagnostic X-Ray And Laboratory Facilities, 219 N Gregson St (27701), Tel 688-2696
" Clara insp Jay Hos Mills
" Clara E retd h325b Clark St
" Cynthia R dietary aide Duke Univ & Hosp rBx 9a Atlantic NC
" D h1412 W Club Blvd
" Dale Y studt r3022 Colonial Apts Apt 72a
" Dale Y agt Durham Life Ins r2008c Jersey Av
" David h908 N Buchanan Blvd
" David & Jean; slsmn Frank Ward Rltrs h2027 Sunset Av
" Debra studt r426 Idlewood St
" Denise h3008 Wedgedale Dr
" Dewey M & Judith B; formn Am Tob h5024 Brenda Ct
" Diana h501 Du Pont Cir Apt 10
" Diane O Mrs clk Durham County Tax Supvr r405 Hammond St
" Donald G & Beulah B; electn Quality Elec h2302 Angier Av
" Donna C patient processor Duke Univ & Hosp rRoxboro NC
" Donna H Mrs genl clk Crum & Forster Ins Co's r3812 Valley Dale Dr
" Dorothy S data opr Duke Univ & Hosp h1304 E Main St
" Dorothy T mgr Wills Book Store rBx 64 Howe St
" Eliz M h218 Knox Cir
" Elliott C & Nancy; emp Pinkerton Agcy h717 Pleasant Dr
" Elwsworth night aud Howard Johnson's Mtr Lodge r1800 Hillandale Rd
" Ferdinand h201 Broadway St Apt 2
" Florine N med records clk Duke Univ & Hosp r901 Chalk Level Rd Apt J14
" Fred C Jr & Ruth M; clk D P Co h2000 Walnut St
" Gloria tchr asst Operation Breakthrough r310 Lynn Rd
" H Tom & Thelma B (Chateau Realty Co) h1216 W Murray Av
" Harold reprmn Sou Elec Mtr rHillsboro NC
" Ira & Rosa L h14 Hoover Road Apartments
" Ira h1015 Angier Av
" J Byron (Morris Chiropractic Clinic)
" J M h615 Shiloh Dr
" James & Milo H; dir Durham Animal Shelter rColonial Apts
" James retd r400 Dunstan St
" James B & Eloise C (Morris Chiropractor Clinic) h1709 Vista St
" James C & Mayo M; formn Durham Herald h2113 Strebor Rd
" James J Jr & Mary Anne S; prof Duke Univ & Hosp h2810 Chelsea Cir
" James J III studt r2810 Chelsea Cir
" James L & Clara; emp Nello Teer h921 Chalk Level Rd
" James T & Doris W; pntr 4131 Alston Av Rd h4131 Alston Avenue Rd
" James T cable splicer Genl Tel rParagon Cir Rt 8
" James W & Pauline I; v-pres-treas Durham Bldrs Sup h2206 Strebor Rd
" James Y & Milo H; animal control dir County h3022 Colonial Apts Apt 72a
" Janet h3600 Tremont Dr Apt A4

PUBLIC HARDWARE Inc.
DOWNTOWN DURHAM
SAPOLIN PAINT VARNISH ENAMEL
BUILDERS' HARDWARE
TOOLS FOR FARMER GARDENER CARPENTER MECHANIC COOKING UTENSILS SPORTING GOODS ROOFING
111 E. Parrish St. P.O. Box 127 (27702)
TEL. 688-4321

HILLCREST CONVALESCENT CENTER Inc.
MEDICARE APPROVED — Skilled Nursing Care
A COMPLETE REHABILITATION PROGRAM
1417 W. Pettigrew St. and Swift Ave., P.O. Box 2816 (27705)
Tel. 286-7705

CAROLINA CARPETS & INTERIORS, INC.
• Carpeting, Linoleum Flooring and Wallcovering
• Carpeting (24 Hour Installation) Large Selection of Rolls and Remnants
• Lowest Price Guaranteed
1920 Perry St. Durham, N.C. (27705) Phone For Home Appointments 286-0754

MORRIS
" Janet A clk Durham Merchants Assn r1304 E Main St
" Janice h1224 Dawkins St
" Janice studt r420 Price Av
" Janie C prof library staff Duke Univ & Hosp rRt 2 Bx 470 Hillsborough NC
" Jean G tchr Carrington Jr Hi Sch r1315 Morreene Rd Apt 1-D
" Jim studt h2627 Chapel Hill Rd
" John H emp Genl Tel r1717 Hamlin St Apt B
" John L & Pearlie G h1508 Angier Av
" John W & Kathleen C; slsmn Deck Hse h3524 Rugby Rd
" Johnny & Sallie H; with V A Hosp h1003 Lancaster St
" Judith A clinic asst Duke Univ & Hosp r2445 Bluefield St
" Judy A ofc sec Fisher Harrison r2309 Mont Haven Dr
" Julian T supvr Flav-O-Rich h919 Franklin Rd
" Karen L policy typ Crum & Forster Ins Co's r2113 Strebor Rd
" Kathleen J Mrs legal sec Wm M Sheffield h2114 Ruffin St
" Kenneth G & Linda L; assoc Duke Univ & Hosp h3804 Shaftsbury St
" L W retd h218 S Guthrie Av
" Leroy h400 Seven Oaks Rd
" Linda h307a N Briggs Av
" Linda Mrs elig spec County Dept Social Servs r1102 Wellons Dr
" Lois clk David's Ofc Ints rTerry Rd
" Lois Mrs med asst Mc Pherson Hosp r426 Idlewood St
" Lou civil ct reporter State Genl Ct Of Justice
" Luther B r1001 Berkeley St
" M Carol tchr Sherwood Githens Jr Hi h1805 Morehead Av
" Madge C Mrs h2808 Independence St
" Maggie A sec-treas J Southgate & Son h1410 N Mangum St
" Margt T Mrs tape librn IBM h1419 Ida St
" Marilyn K sec Duke Univ & Hosp rF4 Atlantic St
" Martha A payroll coordinator Duke Univ & Hosp rRt 1 Bx 242
" Martha C personnel asst Duke Univ & Hosp rRt 1 Bx 53t Asheville Apt 28
" Mary waitress Shoney's rChapel Hill NC
" Mary retd h2616 Erwin Rd Apt B6
" Mary A asst prof Duke Univ & Hosp rChapel Hill NC
" Mary Ann Mrs staff nurse Duke Univ & Hosp h2810 Chelsea Cir
" Mary F clk-typ Duke Univ & Hosp h1203 Ruffin St Apt F4
" Mary H computer programmer Duke Univ & Hosp rBahama NC
" Mary T Mrs h1010 Lancaster St
" Mattie L Mrs r2000 Walnut St
" Maude A social wkr County Dept Social Servs r3600 Tremont Dr Apt A4
" Maudie M maid h1001 Berkeley St
" May S staff nurse coordinator Duke Univ & Hosp r249 Country Club Dr
" Mayo teller Central Caro Bk Trust r2113 Strebor Rd
" Miehl studt r1909 Yearby Av Apt E
" Milo H Mrs sec County Manager r72a Colonial Apts
" Missouri A Mrs spl tech Hillside Hi Sch h1713 Alfred St
" P L h bx169 Lumley Rd
" Patricia M Mrs tchr aide Holt Elem Sch r5018 Longleaf Dr
" Paul studt r2206 Strebor Rd
" Pauline I Mrs tchr aide Lakeview Elem Sch r2206 Strebar Rd
" Peggy J emp Farmers Exch r1003 Lancaster St
" Phyllis h2519 S Roxboro St Apt 5
" Phyllis D sec Duke Univ & Hosp rPO Bx 8742
" Portia dental asst Drs Hardy Leden & Sneed rBx 260kk Hillsboro NC
" Raymond T & Betty; wldr Miller Mfg rRt 1 Bx 247 Rougemont NC
" Rhonda drive up teller Central Caro Bk & Trust
" Richd J anesthesia tech Duke Univ & Hosp rChapel Hill NC
" Richd L hse staff Duke Univ & Hosp h1113 Watts St
" Richd P studt r2206 Strebor Rd
" Richd W & Shirley W; asst fin equip opr Mead Containers h2207 Taylor St
" Ricky O emp Genl Tel r2 Whispering Pines Cir
" Robt A formn King Hunter Constn h3114 Colclough Av
" Ronald M writer Durham Herald rRaleigh NC

MORRIS
" Rosalyn studt h206 Watts St
" Sallie H Mrs cafeteria Geo Watts Sch r1003 Lancaster St
" Teresa emp Duke Univ & Hosp r2104 Carver St
" Teresa L Mrs sec Blue Cross-Blue Shield h1017 Rosehill Av
" Theresa emp Hartman's Steak Hse h921 Jones Cir
" Thos C studt r2810 Chelsea Cir
" Thos V studt r1216 W Murray Av
" Verda h731 Old Oxford Hwy
" Verda M admn dept Meth Retirement Homes r931 Old Oxford Hwy
" Virginia A splst Duke Univ & Hosp r905 Arvin Rd
" Wanda bkpr Weldon's Jwlrs r2 Whispering Pines
" Wilbert hF4 Atlantic St (MH)
" Willard T & Brenda R; atndt Exxon Forest Hills h1418 James St
" Wm h713 Mallard Av
" Wm & Teresa h1505 Duke University Rd Apt 5a
" Wm A & Linda N; emp Genl Elec h1102 Wellons Dr
" Wm B & Bonnell L; emp Hilton Inn h909 Hudson Av
" Wm N & Patricia M; slsmn Brame Specialty h5018 Long Leaf Dr
" Wm O food serv aide Duke Hosp h410 E Pilot St Apt B4
" Wilma R sec Duke Univ & Hosp r400 Seven Oaks Rd
Morrisette Ronald W h607b Maplewood Av
Morrison Alberta M med records clk Duke Univ & Hosp r2718 Weldon Ter
" Apryl V clk Durham Herald r2112 Braod St E 87
" Archie retd h2727 Weldon Ter
" Aschan h808 Onslow St Apt 1
" Bernard tchr Durham City Sch h605 Gray Av
" Betty J (Northgate Hairstyling)
" Cary H Mrs retd h406b E Piedmont Av
" Catherine D Mrs speech therapist E K Powe Sch r2713 Wycliff Rd Raleigh NC
" Clifton & Lucy h1835 Cheek Rd Apt 2c
" Craig h406 Hugo St
" Deane M sr rsrch Duke Univ & Hosp r808 Onslow St
" Derick dock wkr Old Dominion Frt Line
" Eug W supvr Flav-O-Rich rBurlington NC
" Frank C & Ann W; retd h605 Cook Rd
" Geo P & Carrie G; retd h2005 Wilson St
" Helen Mrs tchr East End Sch h1208 Hazel St
" J h301 Swift Av
" J Michl & Colette; und mgr by line ro Crum & Forster Ins Co's r2107 Bayleaf Dr
" Jacqueline J Mrs clk N C Mut Life Ins r5 Jamaica Pl
" James L & Sherry H; prof U Of N C h2936 Buckingham Rd
" John studt h3536 Mayfair St Apt G06
" Johnny mech Brunswick Village
" Joy S sec Duke Univ & Hosp rPO Bx 803 Hillsoborough NC
" L Aubrey recapper Nu-Tread Tire rDanl Boone Inn
" Lawrence O h901 Chalk Level Rd Apt J2
" Margt L h1801 Pritchard Pl
" Marlene M tchr Pearsontown Elem Sch r4014 Bristol Rd
" Mary L nurse John Umstead Hosp r1208 Hazel St
" Paul C Rev & Marlene; pastor Umstead Hosp h4014 Bristol Rd
" Ricky Lee R studt r2718 Weldon Ter
" Robt L & Alberta M (Bob's Exxon Serv Cntr) h2718 Weldon Ter
" S Craig sls clk Chesson Realtors rRt 1 Snowhill Rd
" Saml D & Corinne L; mtcemn County Bd Of Educ h1301 Fleetwood St
" Saml D Jr med records clk Duke Univ & Hosp r1301 Fleetwood St
" Victor & Lucy h1835 Cheek Rd Apt 12d
" Victor C tchr Merwick-Moore Sch r1801 Pritchard Pl
Morrison's Cafeteria 218 Northgate Shop Center
Morrow Alvis C & Ethel M; supvr Mead Containers rRt 1 Bx 501 Morrisville NC
" Clara hRear 105 E Umstead St
" David emp Triangle Volkswagen h2313 Taylor St
" David G & Sue A; dir of comm State Bar h1016½ Minerva Av
" Dixon Construction Inc W G Morrow Pres Harry Dixon V-Pres sewer 1015 Ellis Rd

RADIO ADVERTISING PAYS YOU!
CALL TWO OF AMERICA'S GREAT STATIONS
WDNC AND G105 682-0318
138 E. Chapel Hill Street, 27702

THE ROSE AGENCY
COMPLETE OFFICE SUPPLIES AND OUTFITTERS
Office Furniture — Rubber Stamps — Corporation and Notary Seals
111 W. Parrish St. (27701) P.O. Box 1929 (27702)
Phone 688-1336

"MEET ME AT MANNELLA'S!"
"AT LAST! A LITTLE BIT OF ITALY HAS COME TO DURHAM!"
Full Service Italian — American Menu — All North Carolina Licenses
YES, WE CATER UP TO 600!
3438 Hillsborough Road (Next to Holiday Inn West)
Reservations Accepted: 383-5507
MANNELLA'S Restaurant & PIZZERIA

THE BALLARD AGENCY INC.
INSURANCE and REAL ESTATE
Specialists In Hillsborough Real Estate
109 W. King St., Hillsborough
(919) 732-2158
John P. Ballard and David Ballard
YOUR Independent INSURANCE AGENT

Walker Home Center
Phone 471-4416
HOME IMPROVEMENT HEADQUARTERS
4528 N. Roxboro Road Durham, North Carolina 27704

H & B BUILDERS SUPPLY Inc.
Residential and Commercial Building Materials
1400 Camden Av., Durham, N.C. (27704)
682-0714 — 688-6594

MORROW
" Dorothy D Mrs tchr East End Sch r427 Denton St
" Dorothy L aide Meth Retirement Homes rChapel Hill NC
" Edith Y Mrs cafeteria wkr Bethesda Elem Sch rRt 4 Bx 180
" Evelyn key punch opr Data Servs
" Gilbert D emp Durham County r731 Rutherford St
" Jessie J & Ruby E (Neighborhood Gro) h929 Alabama Av
" Joe C & Nadine F; div chf State Of N C h126 Radcliff Cir
" John M mech Mobil Serv Sta r126 Radcliff Cir
" Marcia E emp Duke Univ & Hosp r1102 N Duke St
" Margorie h25 Manor Ct
" Mary N rsrch assoc Duke Univ & Hosp rChapel Hill NC
" Nell H emp Genl Tel rRt 1 Bx 328 Morrisville NC
" Sue Anne dir Duke Univ & Hosp r1016½ Minerva Av
" W G pres Morrow-Dixon Constn r927 Denton St
Morrowe Page studt h803c Watts St
Morse Carlton H Jr h1611 Duke University Rd Apt 10c
" Francis & Margt; dentist 3001 Academy Rd h3822 Regent Rd
" Margt L dir Mary Kay Cosmetics r3822 Regent Rd
Mortagh Foley P r1315 Morreene Rd Apt 6i
Morthland Francis W mgr Stanley Kaplan Educ Center h5602 Garrett Rd
Mortland Sheldon L & Lucille H; retd h1808 Sunset Av
Morton Ada Lee patient care asst Duke Univ & Hosp r806 Loraine St
" Annette h1215b Washington St
" Annie D retd r2013 Woodrow St
" Barbara L blood drawing tech Duke Univ & Hosp rPO Bx 303 Creedmoor
" Betty O staff nurse Duke Univ & Hosp r1402 Colewood Dr
" Brenda h5625 Pelham Rd
" C L Jr sr v-pres-admn Home Security Life rChapel Hill NC
" Carlyle O & Shelby R; glazier Pritchard Paint & Glass h2502 State St
" Carolyn B radiologic tech supvr Duke Univ & Hosp rRt 7 Bx 248
" Carolyn C Mrs recpt Mc Pherson Hosp
" Cath S library asst Duke Univ & Hosp rBx 77 Rt 7 White Oak Dr
" Charles C h104 Colony Manor Apartments Bldg 7
" Dalton P & Betty O; benefits admn Blue Cross-Blue Shield h1402 Colewood Dr
" Eva M Mrs emp IBM h314 Spring Rd
" Gaye dept dir Y M C A Central rChapel Hill NC
" James E driver Pilot Frt Carriers h908 Post Av
" James K v-pres Liberty Bk & Trust r2501 Holly La
" John R & Michelle; emp Sperry Univac h1701 Bivins St
" Judy bkpr Kerr Discount Drugs
" Larry D eng aide State Dept Trans & Hwys rRoxboro NC
" Lenster T hd cook Duke Univ & Hosp rMorehead City
" Linda W med tech Duke Univ & Hosp rButner NC
" Loney C & Ada L; retd h806 Lorain Av
" Luri L med sec Duke Univ & Hosp rRt 3 Roxboro NC
" Oris L & Julia F (Lee's Auto Sls) r209 Breedlove Av
" Owen D & Judith B; supvr Durham Drapery h1414 Berkeley St
" Rodger R slsmn Oak Grove Auto Sls h432 Fernando St
" Ronnie P r104 Colony Manor Apartments Bldg 7
" Shelby R Mrs recpt Mc Pherson Hosp r2502 State St
" Shirley h2112b Broad St Apt 2
" Vernon S & Carolyn; slsmn Flowers Baking h2522 State St
" Wm H retd h718 Old Oxford Hwy
" Willie central sup aide Duke Univ & Hosp rOxford NC
" Woodrow W & Lillian M; retd h915 Monmouth Av
Morzycka Maria rsrch assoc Duke Univ & Hosp r917 Dacion Av Linda Apts Apt 2
Mosby Tally Rev retd h4422 Fayetteville St
Mosca Vincent S hse staff Duke Univ & Hosp h700 Morreene Rd Apt R6
Mosee Winnie r1004 Glendale Av
Moseley See Also Mosley
" Alex D Rev pastor Mt Gilead Bapt Ch h1015 N Elizabeth St
" Curtis E & Edna C; retd h719 Carver St
" Fred J & Betty W; program dir Boy's Club h2 Old Harness Pl
" Guy G slsmn Moseley Sls & Eng r1100 W Leon St Apt 19
" Iona H Mrs retd h809 N Duke St
" James B & Kath K; reprmn Erwin Mills h2206 Edwin Av

MOSELEY
" Kemper N & Jeanne G; pres Moseley Sls & Eng h1007 Gloria Av
" Nelle S clinical asst prof Duke Univ & Hosp rRaleigh NC
" Paul W equip opr N C Central Univ r5607 Mc Cormick Rd
" Roberta emp CCB h1313 Ivy St
" Sales & Engineering Inc Kemper N Moseley Pres Christopher A Brown V-Pres 1400 Camden Av
" Virginia h2626 Pickett Rd
Mosely Carol ofc sec Utilicom Inc r6010 Baird Dr
" Henry & Dolly; emp DTI h1103 Eva St
" James W emp Genl Tel r6010 Baird St
Moser Annie h1029 Merrick St Apt B
" Chas R & Marsha L; mgr Seven-Eleven Food Store h2309 Lednum St
" Cynthia D emp Pizza Palace r1029 Merrick St Apt B
" David M & Glenda; emp RTI h3720 Darwin Rd
" E Ann med sec Duke Univ & Hosp rRt 3 Bx 225 Burlington NC
" Gary & Elma h1535 Euclid Rd
" John E emp Genl Tel r2717 Oberlin Dr
" Johnny studt r1029 Merrick St Apt B
" Kenneth D dietary serv aide Duke Univ & Hosp r1021 Sherwood Dr Apt C
" Margt h1021 Sherwood Dr Apt C
" Reginald truck driver Borden Brick & Tile r1021 Shirlwood Dr Apt C
" Ronald J supplymn Genl Tel r1304 Leon St Apt B
" Tracie slswn Paul Harris
" Willie & Helen h915 Da Vinci St
Moses Addie P Mrs emp Eakes Clns r724 Lindley Dr
" Aubrey Y pntr Chapel Hill h819 Wilkerson Av
" Fred A & Addie P; retd h724 Lindley Dr
" Garnet driver Burton Lines
" Gearl W mech Earl J Latta Inc rHillsborough NC
" Gerry h1414 Wyldewood Rd Apt A1
" Gerry mgr Camelot Mus
" Grace A psychiatric aide Duke Univ & Hosp rCanton KS
" John mgr Li'l Genl Food Store
" John Rev pastor Maybrook Meth Ch h2621 Riddle Rd
" Joyce B acctg clk Duke Univ & Hosp r2004 Faucette Av
" La Verne & Marie D; gdnr Chapel Hill h1005 Onslow St
" Molly r152 Pinecrest Rd
" Montrose J & Constance R; prof Duke Univ & Hosp h152 Pinecrest Rd
" Munrose pres Caro Theatre Of Durham
" Shelly Mrs cust serv First Union Natl Bk r111 W Edgewood Dr
Mosher Ann W nurse clinician Duke Univ & Hosp r1304 Seaton Rd
" Charles E Jr eng scientist Duke Univ & Hosp rRt 2 Bx 113a Chapel Hill NC
" Earl F Jr & Ann; slsmn Key Homes h1304 Seaton Rd Apt T20
Moshid Bernice Mrs h104 Britania Av
Mosjid Adbul & Deborah; emp Mosjid Muhammad No 34 rEmerson Pl
" Muhammad No 34 Matthew B Hamidullah Imam church 1009 W Chapel Hill St
Mosley See Also Moseley
" h2003 Otis St
" Peat & Emma r1007 Onslow St
" Vera M med records clk Duke Univ & Hosp h1013b Iredell St
Moss h202 Mineral Springs Rd Rt 6 Apt 1
" Bill studt h1300 Green St
" Clarence R & Lacy W; retd h2510 Rochelle St
" Clay B emp L&M r2510 Rochelle St
" Darius health planner Capital Health Sys Agcy r108 Lexington Cir
" Fred h132 Woodcrest St
" Geraldine B emp Sara Barker Day Care Cntr rCreedmoor N C
" H E h1006 Shepherd St
" Harry H & Julia B; retd h1412 N Duke St
" Hazel retd h1012 Gurley St
" Helen S staff asst Duke Univ & Hosp r2804 Ferrand Dr
" Henry P Jr dir real est div Northgate Assocs r3521 Rose Of Sharon Rd

DALLAS LONG CHEVROLET CO.
CHURTON ST. EXT.
Hillsborough, N.C. 27278
Phones 732-2151 and 732-2152, Durham 688-3015 and 682-1537

Best Western
WASHINGTON DUKE MOTOR INN
605 W. CHAPEL HILL ST., DURHAM, N.C. (27701)
(919) 682-5411

MOSS
" Hugh emp Lions Clubb h720 N Gregson St Apt 1
" John & Charlotte; pipe wkr Comfort Engs r3128 Holloway St
" John E & Ruby G; retd h1508 Lathrop St
" Kenneth R h1609 Sedgefield St Apt H
" Minnie P retd h1901a Guess Rd
" Ollie H & Felcie C; clk Durham T V Center h215 S Driver St
" Pearlie M hsekpr Duke Univ & Hosp r1156 Delano St
" Peter C & Beatrice F; slsmn Anderson-Little h1103 Simmons St
" R h1016b Alabama Av
" Robt & Pearlie M; emp John Umstead Hosp h1156 Delano St
" Roy G & Shirley; servmn Coca-Cola rRt 5 Bx 214
" Shirley J mgr Investors Loan h3553 Mayfair St Apt 105
" Shirley J instr Fred Astaire Dance Studio
" Tammy ofc mgr Triangle Ambulance Serv rRaleigh
" W T h4215 Lumley Rd
Mosser Carolyn C emp Genl Tel r1304 Leon St
" Evangeline pbx opr V A Hosp h2503 Green St
Mossler Jeffrey A h1600 Anderson St Apt 7c
" Jeffrey A hse staff Duke Univ & Hosp r505 Parkview Dr
Most Ada faculty Duke Univ & Hosp r201 Monticello Av
" Bernard h201 Monticello Av
Mostafa Hany-Anwar rsrch tech Duke Univ & Hosp r311 S La Salle St Apt 33k
Mostow Rivka L tech Duke Univ & Hosp rRaleigh NC
Motel 6 2101 Holloway St
Motheral S h3600 Tremont Dr Apt E8
Motherhood Maternity Suzanne Bolster Mgr clo 107a South Square Mall
" Maternity Shops Lynn Greene Mgr 261 Northgate Shop Center
Motley Annie B Mrs retd h1717 James St
" Annie M retd r2015 Ashe St
" Beulah D Mrs h2617½ Chapel Hill Rd
" Deborah loan dept Liberty Bk & Trust r6857 University Dr
" E S mach Sperry Electro Components rRt 6 Bx 123a
" Joyce r113 Broadway St
" Martie h1003a Berkeley St
" Richd Jr USA r113 Broadway St
" Robt M & Elsie; driver M M Fowler rRt 6 Bx 123a
" Tontresa E & Joyce A h416b N Guthrie Av

MOTOR BEARINGS & PARTS CO OF DURHAM INC
OFFICERS
S M WHITE
PRESIDENT
B H TEASLEY
VICE-PRESIDENT
JAMES R SMITH
SECRETARY
BOYD G BROGDEN
TREASURER
WHOLESALE AUTOMOBILE PARTS AND MOTOR BEARINGS
509 N MANGUM STREET (27701)
TELEPHONES
682-5781
AND 682-6327

MOTOR PARTS & MACHINE CO
(C L Holman, Bill Hanner And Calvin Speagle), Reboring, Valve Service, Regrinding, Piston Service, 709-711 Washington St, PO Box 22 (27701), Tel 682-1135
Motorcycle Mart (David J Kiesaw) used cars 907 S Miami Blvd

MOTOROLA COMMUNICATIONS EQUIPMENT
Piedmont Communications Co Inc, Authorized Service Dealers, "Specified More Often Than All Other Makes Combined" 1502 Camden Av At N&WRR (27704), Tels 688-7513, 682-8827 And 688-3139
Mott Naomi Rev pastor Ch Of God Of Jesus Christ rStatesville NC
Motten Alex h2403 Englewood Av

MOTTEY
Mottey G V h1201 N Miami Blvd
Moulton Patricia C r428 Fernando St
" Raymond J & Patricia C; emp IBM h428 Fernando St
Mount Lillard H & Bonnie H (Mount White King Hutson Walker & Carden) h3708 Eton Rd
" Lillard H genl counsel Home Security Life
Mount Bethel Presbyterian Church Rev Morton R Kurtz Pastor 3541 Rose Of Sharon Rd
Mount Calvary Holy Church 1321 Gillette Av
" United Church Christ Day Care Cntr 1715 Athens Av
" United Church Of Christ Rev J C Cheek Pastor 1715 Athens Av
Mountford Wm J Jr coordinator Duke Univ & Hosp rCary NC
MOUNT GILEAD BAPTIST CHURCH Rev Alexander D Moseley Pastor, Sunday Worship Service 8:00 AM, Sunday School Service 9:30 AM, Morning Worship 11:00 AM, Baptist Training Union 5:00 PM On Each Third Sunday, And Bible Study At 8:00 PM, Wednesday Evening Prayer Meeting 7:30 PM, 404 Dowd St (27701), Tel 688-6052, Parsonage Tel 688-7180
" Day Care Center Mrs Dorothy Selars Dir 404 Dowd St
Mount Level Baptist Church Rev Jas T Dunston Pastor bx316 Jim Lyon Rd Rt 8
Mount Olive A M E Church Rev G J Price Pastor 1515 W Club Blvd
" Baptist Church Rev Arto T Smith Pastor 3615 Dearborn Dr
" Church 808 Lee St
Mount Seal Holiness Church 2100 Cotton St
Mount Temple Holy Church Rev Tessie M Jones Pastor 1000 Morehead Av

MOUNT VERNON BAPTIST CHURCH
Percy L High Pastor, 1007 S Roxboro St (27707) Tels: Church Office 688-1823, Pastor's Office 682-2370, Day Care Center 688-9589
" Credit Union 1007 S Roxboro St
" Day Care & Kindergarten Mrs Pearl H Cordice Dir 1007 S Roxboro St
Mount White King Hutson Walker & Carden PA (Lillard H Mount Charles W White William O King Richard M Hutson II, Edwin J Walker Jr R Michael Carden, Albert W Oakley, Thomas B Anderson And James H Hughes), E Lawson Moore Of Counsel, Lawyers, 102 E Main St (27701), Tel 683-1561, Roxboro Bldg PO Box 826 Roxboro, N C (27573) Tel 599-3191
Mountz Janet T editorial asst Duke Univ & Hosp r600 2 La Salle St No 12a
Mount Zion Baptist Church Rev Donald Q Fozard Pastor 2313 Fayetteville St
Mount Zoar Baptist Church Rev Arth H Parker Pastor 2400 Cheek Rd
Mousmoules Stella med sec Duke Univ & Hosp h1423 N Duke St
Mowry Fred L rsrch assoc Duke Univ & Hosp h3022 Colonial Apts Apt 86b
Moxley Pattie J radiologic tech Duke Univ & Hosp h3001 Pratt St Apt N
Moya Monday D med dept Meth Retirement Homes r1219 Naples Pl Apt A
Moye Jesse R III genl mgr Constructors Sup rRt 2 Chapel Hill NC
" Pearl R retd h704 N Roxboro St
" Sara mgr La Marick Beauty Salon rChapel Hill
Moyer Lee O & Quinnilla; linemn hlpr D P Co h1200 Clinton Rd
" M & Kathy h107 Foxcroft La
" Quinnilla H Mrs nurse County Health Dept h1200 Clinton Rd
Moylan Joseph A Jr & Ann; assoc prof Duke Univ & Hosp h2211 Chase St
Mozart John E h311 S La Salle St Apt 34p
" Josephine swtchbd opr Duke Univ & Hosp h1301 W Leon St Apt H
Mozingo Kenneth lieut State Dept Corrections r901 Chalk Level Rd Apt H-4
" Laverne P hsekpg staff asst Duke Univ & Hosp r4517 Bennett Memorial
" Patricia A tchr Northern Hi Sch h1406 Wyldewood Rd Apt A2

HARRISS - CONNERS CHEVROLET Inc.
The Fastest Growing Chevrolet Dealer In Carolina
Chapel Hill — Durham Blvd. P.O. Box 2040 Chapel Hill, N.C. (27514)
Tels. Durham 493-2431 Chapel Hill 942-3191

COMMERCIAL EQUIPMENT INC. OF DURHAM
AUTHORIZED REMINGTON-RAND AGENT
Sales and Service
JAMES L. BLAND Manager
1208 DUKE UNIVERSITY RD. (27707)
489-2322

WINDSOR LAND CO.
RURAL LAND SPECIALISTS
Offices Located At Starpoint Center
South of Chapel Hill, Chapel Hill, N.C. (27514)
933-8975
933-8840

BUILDER
REALTOR
James Hill Realty
James Hill
REALTOR®
3315 Guess Rd., Durham, N.C. (27705)
Phones Office 477-7311 Night 477-2557
MLS

RAMADA INN DOWNTOWN
P.O. BOX 98 (27702) I-40 AT DUKE ST.
683-1531
159 ROOMS
FULL SERVICE DINING ROOM
DOWNTOWN DISCO
JAMES A. KELL — General Manager

MOZINGO
" Rickie security guard Duke Univ & Hosp r36a Shannon Manor Rd
Mpaykis Minnie retd r1209 Liberty St
Mr B's Beauty Salon Ernest Brandt Mgr 1311½ S Roxboro St
" D's Disco Lounge (Frank Davis) 602 N Mangum St
" Franko's Hairstyling Northgate Shop Center
" Harvey's Bistro restr 2715 Chapel Hill Blvd
Mrosla Richd J & Jean M h10 Meadowbrook Dr
Mueller See Also Muller
" Addison instructional staff Duke Univ & Hosp h2009 Southwood Dr Apt 10
" James h4216 Garrett Rd Apt 136
" James h315 W Trinity Av Apt 6
" Nancy S assoc prof N C Central Univ rRt 5 Bx 103 Chapel Hill NC
Mueller-Peno Anna J visiting lecturer N C Central Univ
Muga Bruce J & Delores; faculty Duke Univ & Hosp h4125 King Charles Rd
Muhammad Oliver S h2421 Vesson Av Apt B
Muhlbaier Lawrence H rsrch assoc Duke Univ & Hosp r2319 W Club Blvd
Muhsinah Ali (Muhsinah House Of Weave Beauty Salon) r10 Truid Pl
" House Of Weave (Ali Muhsinah) beauty shop 2910 N Roxboro Rd
Muir Virginia W acctg clk Duke Univ & Hosp r3775 Guess Rd Unit 17
Muirhead Alastair L & Eliz A; pres Constructors Supply rHillsborough NC
" Constance L Mrs h1010 Homer St
" Wm formn Muirhead Constn h3520 Mayfair St Apt G04

MUIRHEAD WM CONSTRUCTION CO INC
OFFICERS
WILLIAM MUIRHEAD, CHAIRMAN OF BOARD
ALASTAIR L MUIRHEAD
PRESIDENT
R A MITCHELL, VICE—PRESIDENT
FRANK PHILLIPS, VICE-PRESIDENT
CHARLES G HOWELL, OFFICE
MANAGER
GENERAL CONTRACTORS
BUILDERS
OFFICE AND PLANT
1435 CAMDEN AV AT N&WRR
(27704)
PO BOX 2012 (27702)
TELEPHONES 682-9215
ASPHALT PRODUCTS 682-9219
CONSTRUCTORS CONCRETE 682-9211
BUILDING SUPPLIES AND SHOP 682-9214
(See Index To Advertisers)

Mukherjee Chhabirani rsrch assoc Duke Univ & Hosp r3615 Rivermont Rd
" Sakti P research assoc Duke Univ & Hosp h3615 Rivermont Rd
Mukhtar Ahmed h3300 Shannon Manor Apt 9b
Mulberry Friendly Care Home Vernon R & Mrs Ruth P Dunn Mgrs 2319 Stroller Av
Mulcha Geo & Jo Ann; retd h3106 Nantuckett Av
Muldoon Robt h3000 Chapel Hill Rd Lot 30
" Robt A emp Genl Tel rP O Bx 15462
Muldrow G C Mrs ofc sec N C Mut Life Ins rRoxboro NC
" Ricky prntg asst N C Mut Life Ins rRoxboro NC
Mulholland h1829 Front St Apt G5
" Carl emp Blue Cross Blue Shield h2808 Front St Apt T3
" Christopher C Jr & Margaretta T; class adv mgr Durham Herald h2314 W Club Blvd
" Edna C Mrs h2002 James St
" Magaretta Mrs ad taker Durham Herald r2314 Club Blvd
" Mary L Mrs h3700 Darwin Rd
" Roland B & Dorothy B; ship dept supvr L & M h2305 N Duke St

MULHOLLAND
" Ronald T & Sarah T; data services Genl Tel h2505 Davie Dr
" Susan C studt r2314 W Club Blvd
Mulkey Hurley M & Eliz E; admn asst Duke Univ & Hosp h219 Latta Rd
" Patk H studt r219 Latta Rd
Mullaney Gary studt h2105 Lafayette St
Mullarkey Dan h700 Morreene Rd Apt G12
Mullen See Also Mullin & Mullins
" h600-6 S La Salle St Apt 8d
" John B hse staff Duke Univ & Hosp h4108 Casa St
" Juanita L ins benefit admn Wright Machy h813 Park Av
" Luther M & Vesta M (Jim's Take Out) r2428 E Geer St
" Marjorie B staff nurse Duke Univ & Hosp rChapel Hill NC
" Randy constn formn Durham Constn rRed Mill Rd
" Roderic L distr clk Am Red Cross r813 Park Av
" Ruthann Y rsrch analyst Duke Univ & Hosp r4108 Casa St
Muller See Also Mueller
" Bill h3600 Tremont Dr Apt J2
" Mary A Mrs r2308 Oriole Dr
" Richd A rsrch assoc Duke Univ & Hosp rRt 1 Bx 139 Ruffin NC
Mullican Paul F & Winifred J; economist Research Triangle Institute h1325 Arnette Av
Mulligan Raymond J & Mary; bd dirs Liggett Group h10 Digby Pl
Mullikin Debra sr rsrch tech Duke Univ & Hosp h311 S La Salle St Apt 28n
Mullin See Also Mullen & Mullins
Mullinax Corinne C dialysis tech Duke Univ & Hosp h3536 Mayfair St Apt 107
Mullingan Raymond J pres-chf exec Liggett Group
Mullins Adele S retd h411 W Markham Av
" Clinton R mgr Seven Eleven Food Store r3704 Rivermont Rd
" Deborah S emp Genl Tel h3311 Shannon Manor Apt 38b
" Elise recorder Duke Univ & Hosp r1200 Leon St Apt C5
" Frank J & M Evelyn; mach opr L&M h3704 Rivermont Rd
" Gracie h905a Clarendon St
" James R & Patricia G; pub health advisor County Health Dept h5114 Green Oak Dr
" Mark R USN r3704 Rivermont Rd
" Patricia A Mrs aide Holt Elem Sch r5114 Green Oak Dr
" Ruth F retd r2413 Nebo St
" V emp DTI h500 Du Pont Cir Apt 51
" Wayne supt Wrenn-Wilson Constn rGreensboro NC
Mullis Bruce E & Rachel N; driver Pilot Frt Carriers rRt 2 Mebane NC
" Hugh (Bragtown Sport Shop) r207 E Delafield St
" J B h311 S La Salle St Apt 14b
" James B h4216 Garrett Rd Apt 13
" Nancy r302 Northwood Cir
" Susan D tchr Hillandale Elem Sch r4024 Livingston Pl
" Thelma M Mrs clk J M Mathes Co r207 E Delafield St
Multer r943 Lambeth Cir
Mulvihill Anthony D & Jean W; exec dir United Health Servs h1413 Watts St
Mumford Bernita h4216 Garrett Rd Apt J3
" Helen K Mrs ofc sec Holloway St Bapt Ch r1108 Raynor St
" Hilliard hsekpr Duke Univ & Hosp r104 Erie St
" Hubert S Rev & Helen K; supt Missions Yates Bapt Assn h1108 Raynor St
" Larry & Alice W; clinical assoc Duke Univ & Hosp h3022 Colonial Apts Apt 75a
" Lillie B Mrs emp Watts Hosp h410 Price Av
" Robt B Rev & Annie T; msngr Burl Indus h1123 N Roxboro St
Mumma Mike r1315 Morreene Rd Apt 23b
Munchbach Lois J staff nurse Duke Univ & Hosp h1106 Douglas St Apt A304
Munday See Also Mundy
" Carl A & Delilah C; retd h1013 Dacian Av
" Delilah C admn sec Duke Univ & Hosp r1013 Dacian Av
" Saml A & Roberta D; retd hA1 Brogden Court Apts
Mundine Mildred L typ N C Central Univ h209 W Pilot St
Mundy Donald A & Diane; hse staff Duke Univ & Hosp h3508 Manford Dr
" Jackie h2305 Southern Dr

EPES TRANSPORT SYSTEM
• FULL INSURANCE COVERAGE • 45 FOOT VOLUME VANS
1400 Avondale Dr. P.O. Box 3806 (27702)
Dial (919) 688-6371

76 UNION
SPEIGHT'S AUTO SERVICE, Inc.
ROAD SERVICE • STEAM CLEANING • MECHANIC ON DUTY • FUEL OIL
4723 Fayetteville Rd.
Tel. 544-3735

Bernard's Formal Wear
WEDDING SPECIALISTS
Bernard's Formal Wear Inc.
Durham's Wedding Specialists
Tuxedo Rental and Sales in Stock
1151 W. Club Blvd. Durham, N.C. (27701) Across From Northgate Tel. (919) 286-3633

MUNDY
" Minnie C Mrs tchr Fellowship Christian Sch h1508 Edgevale Rd
Munford Geo R x-ray dept Mem Hosp r2522 Woodrow St
" Irvin L & Margt F; emp IBM h2522 Woodrow St
" Margt F Mrs elem supvr City Bd Educ r2522 Woodrow St
" Reid x-ray tech h1406 Vickers Av
" Sadie L ofc sec L & M h1308 W Leon St Apt G
" Virginia B treas Ingold Tire h2611 Lombard Av
Mungo Arbuter C Mrs nurse Nurses Registry h220 Barnhill St
" Doris hse kpr U Of NC h1016 Bacon St
" Purnell L typ County Dept Social Servs r220 Barnhill Av
" Ward W & Arbuter C; emp Colonial Whse h220 Barnhill St
Municipal Forms & Systems Inc Walter A Wall V-Pres 1920 Garland St
Munn Bernard M & Hazel M; driver Pilot Frt Carriers rRt 3 Bx 547 Hillsborough NC
" Hazel opr Creative Hair Design rRt 3 Bx 547 Hillsborough NC
" Rodger h5508 Pelham Rd
" Sharon A Mrs hair stylist Wella Corp h1208 E Geer St Apt 1
" Teresa clk N C Mut Life Ins r1611 Duke University Rd Apt 9e
" Wm M & Margt T; chf eng L & M h2011 Woodland Dr
Munning Kath asst prof Duke Univ & Hosp r4100 Five Oaks Dr Apt 17
Munsch Kenneth M emp Genl Tel r814 Royal Oaks Dr
Munsey Robt W Jr & Penny; emp Genl Tel h4216 Garrett Rd Apt C1
Munson Jeff research asst Institute For Parapsychology r402 N Buchanan Blvd
" R T studt r1101 N Duke St
Murad Saood rsrch assoc Duke Univ & Hosp r809 Shepherd St Apt A2
Murcer Jay K h1430 Newcastle Rd Apt B1
Murchison Apartments 1203 Ruffin St
" Apartments (Allenton Realty) 803 Demerius St
" Max H & Mazo C; retd h2219 Arrington St
" R J h825½ Glendale Av
" Willis B (Tru-Life Ceramics) r420 Sandlewood Dr
Murdaugh Beth r1907 Erwin Rd Apt G
" Kathleen W sec Duke Univ & Hosp r1532 Euclid Rd
" Louise W Mrs nurse V A Hosp h3207 Hope Valley Rd
" M E h107 Hilton Av Apt 2
" M Edw & Kath W; emp Brame Specialty h1532 Euclid Rd
" M F Mrs h223 W Woodridge Dr
" Marshall warehouse mgr Montgomery & Aldridge h3204 Hope Valley Rd
Murdck John h1315 Morreene Rd Apt 14l
Murdoch Evelyn J B rsrch tech Duke Univ & Hosp rChapel Hill NC
Murdock Dewitt F & Elma W; fxr L&M h1212 Alma St
" Fannie retd r601 Cecil St
" Gordon h3726 Hermine St
" Henry G & Eliz B; retd h106 E Maynard Av
" Lillian B Mrs h1313 Lancaster St
" Mary B h607 N Driver St
" Patsy M Mrs h209 Watts St Apt 2
" Robt H Jr & Beverly; rsrch tech Duke Univ & Hosp h1404 Oakland Av
" Wm H & Marie D (Murdock & Jarvis) h1006 Gloria Av
" Wm L & Margt H; retd h606 Ruby St
Murdough Ken R & Leta D; retd h103 W St Paul St
Muro Carol A med tech Duke Univ & Hosp r3015 East Geer St
Murphey Annie 4-h asst County Agrl Extn Serv r405 E Connally Rd
Murphrey Elbert & Lydia S; mech Murphey's Garage h2725 E Geer St Lot 27
Murphy h311 S La Salle St Apt 46i
" Ada r3119 Colclough Av
" Anna Mae med tech Duke Univ & Hosp r3027 Forrester St
" Barry C & Donna; parts dept Black's Garage h1206 Horton Rd
" Bonnie G med info clk Duke Univ & Hosp r2016 Brooks Dr
" Booker T & Louise; driver Pilot Frt Carriers rHillsborough NC
" Bryan h22 Sinnott Cir
" C rD7 Brogden Court Apts
" Calvin & Vicille hB5 Brogden Court Apts
" Calvin r916 Dale St

MURPHY
" Carole Mrs clinician County Bd Of Educ rBahasma NC
" Carolyn S acctg clk Duke Univ & Hosp r2220 Glover Rd Lot 27
" Cassandra A med dept Meth Retirement Homes r1206 Morning Glory St Apt A
" Charlene h2417 Vesson Av Apt D
" Charles r311 S La Salle St Apt 27d
" Cleo & Sandra; emp Gold Kist h1206a Morning Glory Av
" Clifford L anesthetist Watts Hosp hE8 Brogden Court Apts
" Dale H chf mate Duke Univ & Hosp rBx 9 David NC
" Dan & Linda h2752 Middleton St Apt 27c
" Daniel A & Eliz G; admn ofcr U S A Hosp rChapel Hill NC
" David J & Annie B; bldg custdn N C Mut Life Ins h405 Cornwallis Rd
" Debra H clk-typ Duke Univ & Hosp r1126 Delano St
" Donna A Mrs rater Crum & Forster Ins Co's r1206 Horton Rd
" Durwood C & Joanne (Murphy's 66 Serv) h3609 Westminster Av
" E D III dept mgr Sperry Electro Components rRes Tri Pk NC
" Edna E dept sec N C Central Univ rE1 Mutual Dr
" Ella hA1 Cornwallis Ct
" Elmer B & Lillian; stripper Am Tob h707 Springdale Dr
" Elmer B Jr water & sewage mtcemn City Of Durham r707 Springdale Dr
" Elsa L lpn Duke Univ & Hosp rBx 175 Marshallberg NC
" Evelyn hE1 Mutual Dr
" Gertrude mgr Poppa-Corn r1512 Bacon St
" Gwendolyn lwyr Bk Of NC r401 E Moline St
" Gwendolyn acct clk L & M h311 S La Salle St Apt 40j
" Gwendolyn clinical dietn Duke Univ & Hosp r1901 Erwin Rd Apt J
" James roofer Pickard Roofing r414 Canal St
" James h6g Carriage House Apts
" James & Theresa; emp Duke Pwr h712 Carver St
" James A serv analysis mgr Genl Tel r207 Seven Oak Rd 6g
" James C & Eliz J; retd h1013 Ellis Rd
" James D & Margt B; instlr repr Genl Tel h2320 Hillandale Rd
" James I Rev pastor Hope Valley Bapt Ch rRt 3 B 276a
" Jody K staff nurse Duke Univ & Hosp r936 Morreene Rd Yester Oaks Apt 9
" John instructional staff Duke Univ & Hosp rWestfield NJ
" John h301 Swift Av
" Joyce C Mrs investigator Genl Tel r1214 Horton Rd
" Judy S h5a Carriage House Apts
" L V h3300 Hursey St Lot 86
" Leonidus & Willie M; atndt N C Mem Hosp h5 Zepher Pl
" Lester h3300 Hursey St Lot 22
" Linda J hse staff Duke Univ & Hosp r2752 Middleton St Apt 27c
" M h2901 Wake Forest Rd Apt 11g
" Margt tchrs aide Hillandale Elem Sch r2320 Hillandale Rd
" Mary staff nurse Duke Univ & Hosp h1106 Douglas St Apt A210
" Mary L occupational therapist Duke Univ & Hosp rAsheville NC
" Michl H Rev & Bonnie; pastor Smith Chapel Bapt Ch h2016 Brooks Rd
" Morris slsmn Flowers Baking
" Ola B Mrs h3601 Dearborn Dr
" R Michl clk PO h500 Du Pont Cir Apt 38
" Robt E & Virginia D; retd h4411 Sunny Court Dr
" Robt J road oil supvr State Dept Trans & Hwys rLouisburg NC
" Robt V roofer Pickard Roofing r823 E Trinity Av
" Roland E faculty Duke Univ & Hosp r211 Mc Cauley St Chapel Hill NC
" Roy P & Joyce C; mech Murphys Garage h1214 Horton Rd
" Roy P Jr & Debbie; rec clk N C Mut Whol Drug h1204 Horton Rd
" Shirley h607 Old Barn Av
" Steve retd h825 Glendale Av
" Teresa A Mrs teller First Union Natl Bk r712 Carver St
" Thos F h5008 Timmons Dr
" Thos J studt h112 E Lynch St
" Vanilla h3206 Glasson St Apt B

REMCA, Incorporated
Real Estate Management • Economic Development
Counseling • Technical Assistance • Training
1905 Chapel Hill Rd., P.O. Box 195 (27702) Telephone (919) 493-4523

GWALTNEY OIL & GAS COMPANY, INC.
Mobil
(Since 1938)
706 E. Markham Ave. (27701) Dial 688-1373 Day or Night

PIEDMONT GLASS & MIRROR CO.
FOR 24 HOUR EMERGENCY SERVICE DIAL 596-5021
2002 ANGIER AV. (27703) TEL. 596-2169

PEPSI-COLA
Have A Pepsi Day
PEPSI COLA BOTTLING CO. OF DURHAM INC.
2717 Western By Pass (27705)
Tel. 489-2311
PEPSI-COLA

LAKEWOOD
Durham's Family Shopping Center
Tel. 489-7805
SHOPPING CENTER
Acres of Free Parking!
Durham, N.C. (27707)

MURPHY
" Verdell med tech Duke Univ & Hosp r2006 House Av Apt 8
" Vicki R mgr Benchmark Fcty Lighting Outlet r303 Pinegate Cir
" Virginia D Mrs h2220 Glover Rd Lot 27
" W Norman r1012 Morehead Av
" Wendy tchr Hillandale Elem Sch r229-D Rippling Stream Rd
Murphy's Service (D C Murphy) gas 4401 N Roxboro Rd
Murr David h221j Carriage House Apts
Murrah Bobby hF2c University Apartments
Murray A Donald & Eliz P; formn Genl Elec h1611 Camden Av
" A Donald II & Patty; electn Durham Elec h3404 Swansea St
" Al S cabtmkr Duke Univ & Hosp rRt 4 Bx 307 Hillsborough
" Alex F & Janice; chkr Pilot Frt Carriers rRt 2 Bx 305 Oxford NC
" Arlene staff nurse Duke Univ & Hosp h3022 Colonial Apts Apt 103b
" Barbara h53c Mc Dougald Terrace Apts
" Barbara studt r201 Albemarle St
" Benj F cabtmkr Duke Univ & Hosp r821 Hurley Rd
" Brian E studt h106 N Buchanan Blvd Apt 1
" Cameron asst mgr Signal Finance Of N C r1505 Duke Univ Rd
" Carol h2112e Broad St Apt 5
" Carol V clinic asst Duke Univ & Hosp r2703 Lindberg St
" Claudia C Mrs h1112 Merrick St Apt D
" D R emp Winn Dixie
" Dan mgr Lowe's Of Durham rWinston Rd
" Darrel M staff nurse Duke Univ & Hosp r18 Balmokay Ct Apt 12
" Don front end splst Croasdaile Gulf Serv r2813 Ledman
" Donovan J & Pat; asst mgr ship dept L & M h208 S Hoover Rd
" Dwight pntr British Woods II Apts h901 Chalk Level Rd Apt Q12
" E P mach Sperry Electro Components r1611 Camden Av
" Edith M Mrs salad wkr Western Sizzler Steak Hse h1611 Robinhood Rd
" Edw pntr Duke Univ & Hosp rRt 4 Bx 360 Hillsborough
" Edw J mech Mtr Bearings & Parts h1807 N Buchanan Blvd Apt E
" Edwin emp Holiday Inn r2540 Chapel Hill Rd
" Eileen O Mrs waitress Ramada Inn h2609 W Knox St
" Eliz h915 Ellis Rd
" Eliz retd h905 Ellis Rd
" Ernest H & Lola A; shop wkr Gann Mach Shop & Indus Sups h513 Hardee St
" Ethel M retd h1204 N Elizabeth St
" Eugenia L Mrs h1416 Maplewood Dr
" F Nelson mgr U S C O r923 Junction Rd
" Francis J & Madge; faculty Duke Univ & Hosp h1012 Norwood Av
" Geo announcer W T I K Radio Sta
" Geo S Jr instlr reprmn Genl Tel r1019 Junction Rd
" Gina R med records clk Duke Univ & Hosp h2311½ E Main St
" Gladys W Mrs cafeteria wkr Oak Grove Sch r118 Beasley Av
" Graham R slsmn Harris Inc rOxford NC
" Guy T mach Sperry Electro Components h201 Infinity Rd
" Harrold E slsmn Nu-Tread Tire rRt 1 Hillsbrough NC
" Helen h417 Cornwallis Rd
" Helen Mrs cafeteria Lakewood Sch r1215 Lincoln St
" Irene K retd h803 Lancaster St Apt A
" Isaac E Jr & Hazel H (Durham Brazing & Welding Works) h511 W Knox St
" Jack C Jr & Jean S; pntr formn Duke Univ & Hosp h306 S Benjamine St
" James J h809 Hudson Av
" James W & Emily G; lab Constn Sup h319 Gray Av
" Janella ofc sec City St Mtce Dept
" Jeannine R Mrs h919b Broad St
" Jim optn Galeski Optical
" John & Margt W h3080 Colony Rd Apt F
" John W & Kay A; wldr Durham Brazing & Welding Wks h312 W Delafield Av
" Joseph H & Edith M; paint formn City Schs h1611 Robinhood Rd

MURRAY
" Joseph H slsmn Flav-O-Rich rRt 3 Hillsborough NC
" Joseph P & Nancy M; retd h115 Hardee St
" Josiah S III (Newsom Graham Hedrick Murray Bryson Kennon) rMontrose Cir Dunbarton
" Joyce slswn Rose's rHillsborough NC
" Kim R emp Genl Tel r2509 Rochelle St
" Legrande & Clara M; wldr Durham Brazing & Welding Wks h304 W Delafield Av
" Leslie L rsrch aide Duke Univ & Hosp r1205 N Mangum St
" Linda K recreation therapist Duke Univ & Hosp rAsheville NC
" Lola C Mrs retd h2515 Rochelle St
" Lonette G Mrs ofc sec Meth Retirement Homes r2132 Sprunt Av
" Lonnie J & Ruth M; retd h2405 Albany St
" Lora A Mrs mgr King's Sandwich Shop r513 Hardee St
" Lucille G retd h2540 Chapel Hill Rd
" Malcom slsmn Aldridge Pwr Mower rUniversity Station Rd
" Mamie Z retd h204½ N Adams St
" Margie K Mrs ret loan collr Wachovia Bk & Tr r1019 Junction Rd
" Mary E agt h1411 Lakeland St Apt E2a
" Maxine S Mrs bkpr Boyce Sup h2611 Bullock Dr
" Michl studt r1611 Camden Av
" Michl J studt r135 Pinecrest Rd
" Michl P faculty Duke Univ & Hosp rRt 2 Bx 114 Chapel Hill NC
" Neal r2309 Charlotte St
" Norman supt Geo W Kane Inc rRt 1 Cedar Grove NC
" Pamela studt r1611 Camden Av
" Patricia mgr Waffel Hse .
" Patricia Mrs (Friendly Floral Arts Gallery) r208 S Hoover
" Patricia A Mrs ofc sec East Coast Distrs rRt 6 Bx 542l
" Patricia M emp rep Duke Univ & Hosp r3404 Swansea St
" Philip P emp Genl Tel rFranklinton NC
" Phylliss T h1208 E Geer St Apt 2
" Ralph J & Doris B; mech Am Tob h4613 Angier Av
" Ralph N & Ruth H; regional mgr Pilot Frt Carriers h2309 Charlotte St
" Rita D sec Duke Univ & Hosp r130 Wilkins Dr
" Robt F mgr Durham Lndry & Dry Cln r716 N Mineral
" Rosa Bell retd h813 Corona Av
" Rosa J Mrs retd r2132 Sprunt Av
" Ruth clk Life Of Va r2405 Albany
" Saml O agt Life Of Va rRoxboro NC
" Saml S retd r1204 N Elizabeth St
" Sharon emp L&M r3410 Winston Rd
" Shirley W & Joyce; chkr Pilot Frt Carriers rBx 150h Red Mill Rd
" Silva h103 Allgood St
" Sue asst sec-treas Brown Bros Plmb & Htg rSnow Hill Rd
" Susan Mrs undwrtr Reliance Ins r1614 Goodwin Rd
" Sylvester cook Duke Univ & Hosp r415 Craven St Beaufort NC
" Terry night accd Washington Duke-Best Western r2540 Chapel Hill Rd
" Thelle R & Gladys; pntr supvr Duke Univ & Hosp h118 Beasley Av
" Tina M med records clk Duke Univ & Hosp r908 Clarendon St Apt 2
" Tommy h2220 Glover Rd Lot 47
" W Bill studt r3610 Hathaway Rd
" W Danl & Ethel T; mgr Lowes Of Durham h3410 Winston Rd
" W H (Krystals Fashions)
" Wm D & Kathleen M; retd h1109 Arnette Av
" Wm D & Carolyn K; exec dir Am Football Coaches Assn h3610 Hathaway Rd
" Wm G retd h907 Burch Av
" Wm J & Therese R; assoc prof Duke Univ & Hosp h135 Pinecrest Rd
" Wm R Jr & Lonette G; eng W U N C-TV h2132 Sprunt Av
" Willie & Dorothy; emp Burl Indus h3408 Mordecai St Apt G
" Willie H & Colleen F; firefighter City Of Durham h2212 Southgate St
" Willie T retd h617½ Carroll St
Murray's Fire Screens & Accessories (W H Murray) hdw 124 E Edgewood Dr
Murrell Pearl H Mrs retd h617 Hickory St

White Oak Design Construction
General Contractor
Custom Carpentry
Quality Work
Remodeling Specialists
New Construction
Augustine Filomena
1124 Burch Ave.
Durham, N.C.
489-2859

Pools
POOL SIDE
2813 Guess Rd. (27705)
477-8114

L. W. MATTHEWS BODY SHOP

DOODIE OR ANN

"Free Estimates"

Expert Body Repairs — And Refinishing

826 E. Trinity Ave. Durham, N.C. (27704) Phone 682-6450

MURRELL
" Steve asst mgr Kinney Shoes r4216 Garrett Rd Apt M63
Murrill Barry h1315 Morreene Rd Apt 18a
Murrow John O & Rachel A; constn formn Nello Teer Co h2220 Glover Rd Lot 39
Murry See Also Murray
" Crystal M Mrs retd r2503 Green St
" Greg emp Sloan Auto Parts r306 S Bengimen St
" Ileene waitress Ramada Inn r2604 Knox St
" Lesslie emp Rice Hse
Murtagh Patricia B med tech Duke Univ & Hosp r311 S La Salle Apt 27c
Murthum Joan M asst sec Liggett Group
Murton Arth J physical therapist asst h2220 Elba St
Muscato Joseph rsrch assoc Duke Univ & Hosp r3487 Hope Valley Rd
Muse James T emp City Of Durham h403 Brant St
" James W Jr & Betty; emp Farmers' Exch h1110 Virginia Av
" Lillian W Mrs retd h2308 W Club Blvd
" Seth hFord La Lot 13
" W P h1325 Cole Mill Rd
Musgrave Robt E clinical asst prof Duke Univ & Hosp rDanville VA
Musgrove h106 W Trinity Av
Mushak Eliz W reporter Durham Herald r811 Onslow St
" Paul & Betty; prof U N C h811 Onslow St
Mushrush h401 Downing St Apt J
" Donna D staff nurse Duke Univ & Hosp rDuke Manor Apts
Musial Elaine M nurse clinician Duke Univ & Hosp r901 Chalk Level Rd Apt N9
MUSIC SERVICE INC THE Douglas H Yarn President, New And Used Musical Instruments And Accessories, Instrument Locating Service, Buy, Sell, Trade Or Consign, 706½ 9th St (27705), Tels 286-9897 And 286-3530 (See Index To Advertisers)
Musicians Assn Local 500 Af Ofm Russell F Olson Sec-Treas 1058 W Club Blvd Rm 226
Musselwhite Bertie retd h2616 Erwin Rd Apt 78
" Sara J Mrs nurse Vets Admn h422 Carolina Cir
Musser Margt A sec Duke Univ & Hosp r1941 Morehead Av
" Robt L & Margt S; studt h1941 Morehead Av
Musshoin Diana B h4216 Garrett Rd Apt K23
Musso Louis h1905 Erwin Rd Apt A
Mustante Gerard (Structure Hse Center For Weight Control)
Muth Karen M drug abuse project Duke Univ & Hosp r311 S La Salle St Apt 22l
Mutran Eliz rsrch assoc Duke Univ & Hosp r2920 Chapel Hill Rd
Mutter David studt r4516 Cheshire Ct
" Essie B Mrs retd h1908 Glendale Av
" Robt L & Shirley C; v-pres Central Caro Bk & Tr h4516 Cheshire Ct
" Robt L Jr studt r4516 Cheshire Ct
" Shirley C staff nurse Duke Univ & Hosp r4516 Cheshire Ct
" Steven studt r4516 Cheshire Ct
MUTUAL BENEFIT LIFE INSURANCE CO Jack Margolis Supervisor, Norman Margolis Special Agent, Mark Margolis Special Agent, Pension And Profit Sharing Plans, Small And Large Group Plans, Annuities And Equities, Insurance, 910 Central Carolina Bank Bldg 111 N Corcoran St (27701), Tels 682-7550 And 682-0306
MUTUAL OF OMAHA 720 Peters Creek Parkway, Winston-Salem, N C (27102), Tel (919) 723-1854
MUTUAL SAVINGS & LOAN ASSN J J Henderson Chairman Of The Board, F V Allison Jr President, William Jones Vice-President, Mrs Josephine S Strayhorne Vice-President-Secretary, I Jarvis Martin Treasurer-Assistant Secretary, Annie Johnson Controller-Assistant Secretary, 112 W Parrish St, PO Box 3827 (27702), Tel 688-1308
Mutzner Paul A hse staff Duke Univ & Hosp r2748 Middleton Apt 17h
Mychak Karen L clinical dietn Duke Univ & Hosp r1443 New Castle Rd Apt B2
Myer See Also Meier Meyer Meyers And Myers
" Angela U tchr Durham County Schs r2428 Perkins Rd

MYERS
Myers h1315 Morreene Rd Apt 14h
" Alice C assoc Duke Univ & Hosp r2251 Cranford Rd
" Allen mgr Vickers Communications r2811 Saddle Dr
" Allie B Mrs retd h1713 Chapel Hill Rd
" Annette G tchr Holt Elem Sch r2719 Freemont Rd
" Barbara A ofc sec Pearsontown Elem Sch r4014 King Charles Rd
" Barbara W staff nurse Duke Univ & Hosp r6227 Dello St
" Bettie h219 S Alston Av Apt B7
" Beverly J hse staff Duke Univ & Hosp rBurlington NC
" Burke h901 Chalk Level Rd Apt F1
" De Witt L Rev & Alice C; pastoral counselor Pastoral Care & Counseling Institute h2251 Cranford Rd
" Dorothea h900 Morehead Av
" Douglas L musician Duke Univ & Hosp rCarrboro NC
" Ethel B dietary wkr Meth Retirement Homes h1208b N Driver St
" Eug O & Mary S; meat dept mgr A&P h2609 Acadia St
" Gail I Mrs bookkeepr Hillside Hi Sch r5115 Partidge St
" Gene h901 Chalk Level Rd Apt F10
" Geo C & Pauline; faculty Duke Univ & Hosp h12 Scott Pl
MYERS-GLENN INC Mrs Walter M Glenn President-Treasurer, Automobile Accessories, "You Name It-We Have It," Home Owned And Operated 119 E Chapel Hill St, PO Box 9 (27702), Tel 688-4200
" H E retd h141 Pinecrest Rd
" Jessie B Mrs pkr Lions Club Indus For The Blind r120 E Enterprise St
" Joan C clinic recpt Duke Univ & Hosp h1414 Lakeland St Apt B3d
" John A assoc prof N C Central Univ r1440 Clemont Dr
" Joseph W shoe slsmn Robbins Of Durham
" Joyce H sec Duke Univ & Hosp r2112 Broad St Apt D10
" Lawrence E asst prof Duke Univ & Hosp h2217 Myers St
" Leon & Kathy; carp h222 Morreene Rd
" Lillie M Mrs ward clk NC Mem Hosp h520 Cecil St
" Linda K asst dir of sch food serv City Bd Educ r3606 Barcelona Av
" Lucille W retd h420½ Macon St
" Mary B Mrs slswn Allenton Realty & Ins r3088 Colony Rd Apt D
" Mary E retd h716 Shepherd St
" Mary S bkpr Robbins Of Durham r2609 Acadia
" N h501 Du Pont Cir Apt 8
" Nathl h309 Harp St
" Paul T grounds supt Long Meadow Pk r2719 Freemont Rd
" Pauline C h1102 Virginia Av
" Pauline K asst to the dean-grad sch Duke Univ & Hosp r12 Scott Pl
" Richd L emp Mead Technology Labys rBx 12652
" Richd L & Linda; adjunct assoc Duke Univ & Hosp h3606 Barcelona Av
" Robt retd h1110 Angier Av
" Roderick & Nancy H; dir Duke Univ & Hosp h3553 Hamstead Ct
" Roy H credit mgr Dealers Sup rCreedmoor NC
" Ruth Mrs custdn Hillside Hi Sch r811 Massey Av
" Ruth T staff nurse Duke Univ & Hosp rAsheville NC
" Shelia r1208b N Driver St
" Sondra W patient care tech Duke Univ & Hosp r3104 Sparger Rd
" Steph A & Barbara A; slsmn Wyeth Co h4014 King Charles Rd
" Tomika r1208b N Driver St
" Willard J & Aline G; driver Epes Transport Sys rBx 1815 Penrod NC
" Zelma E ofc sec N C Mut Life Ins h3300 Shannon Manor Apt 7b
Myles See Also Miles
" Bluford T Mrs retd h322 E Umstead St
" Debra h1835 Cheek Rd Apt 4d
" Joyce h1420 Wyldewood Rd Apt D1
" Mary r322 E Umstead St
Myones Barry L hse staff Duke Univ & Hosp h3600 Tremont Dr Apt E4
Myrick K h2208 Pike St

Durham Cablevision

12 GREAT ENTERTAINMENT CHANNELS & HOME BOX OFFICE (HBO)

CALL TODAY 683-2321

706 Rigsbee Av. (27701)

Key Homes Inc.

Parkwood Developers

DICK SAUER, G.R.I. 544-1453

MULTIPLE LISTING SERVICE REALTORS MLS

DON MINCEY 544-2569

Parkwood Village Builders

PAUL SEIBEL, G.R.I. 967-8137 C.H.

1413 Seaton Rd., Durham, N.C. 544-1702

CONCRETE SERVICE CO., Inc.
OF DURHAM
• READY MIXED CONCRETE •
312 S. Plum St., P.O. Box 11218 (27703)
Tel. 596-8105

HOME SECURITY LIFE INSURANCE COMPANY
HOME OFFICE
505 W. Chapel Hill Street
P.O. Box 61
Durham, N.C. (27702)
Telephone 682-5431

MYRICK
" Maynard W & Jean G; aud County A B C Bd h5105 Gatewood Dr
" Robt W (Clayton Myrick & Oettinger) rTroon La
Myrin Sally nurse h3811 Somerset Dr
N C N B Mortgage Corp Joel D Wheeler Asst V-Pres 1201 University Dr
N T S RESEARCH CORPORATION A Jackson Stenner President, Joan B Troy Executive Vice-President, Sol Pelauin Vice-President, Gloria Nofsinger Comptroller, Educational And Social Science Research And Consultation, 2634 Chapel Hill Blvd (27707), Tel 493-3451
Nabers Dorothy C Mrs bkpr Morgan A M C Jeep & Renaut rHillsborough NC
" Nell B Mrs retd h2208 Englewood Av
" Wm D editorial asst Duke Univ & Hosp rChapel Hill NC
Nach Irving P emp Durham College r4 Gooseneck Rd Chapel Hill NC
Nader J Victor asst prof Duke Univ & Hosp h5 Dobbs Pl
Nagano Yasuho rsrch assoc Duke Univ & Hosp h850 Louise Cir
Nagel Ellin social wkr hN3b University Apartments
Nagey David h4819 Northbury Cir
" David A hse staff Duke Univ & Hosp r4426 Bracada Dr
" Elaine T staff asst Duke Univ & Hosp r4426 Bracada Dr
Nagin Danl S faculty Duke Univ & Hosp r2101 W Club Blvd
Nagourney Beth A sr data tech Duke Univ & Hosp r905 W Markham Av
Nagy Frank corp controller Liggett Group
" Joseph Jr & Rita B; formn Major Business Forms h127 Emerald Cir
" Kathleen h3600 Tremont Dr Apt F8
Naill Janyne L animal caretaker Duke Univ & Hosp r300 Carver St
Nailling Karen R clinical speech pathologist Duke Univ & Hosp h3600 Tremont Dr Apt D2
Naillon J D III USN r2907 Davie Dr
" J D Jr electn Bryant-Durham h2907 Davie Dr
" Royce O stores supvr Duke Univ & Hosp r2907 Davie Dr
" Tillmon & Shirley A; meat ctr Vets Admn Hosp h2713 Davie Dr
Nailor See Also Naylor
" June A sec Duke Univ & Hosp r128 Smith Dr
Nails Bettie Mrs keypunch opr Natl Laby For Higher Educ h1415 Lakeland St Apt D1c
Nair P Narayanan med tech Duke Univ & Hosp hA2 Westover Park Apts
Nakarai Charles F T music tchr h3520 Mayfair St Apt 205
Nakashima Allyn K hse staff Duke Univ & Hosp r3553 Mayfair St Apt G09
Naktenis Patricia E studt r1905 Erwin Rd Apt D
Nall J Duncan & Eliz W; retd h1503 Alabama Av
Namel Marcia studt hD3b University Apartments
Namm Donald H adjunct asst prof Duke Univ & Hosp rRaleigh NC
Namo h4137 Chapel Hill Rd Lot 20
Nance Alice h204 King's Daughters Home
" Bill emp Black Indus h3501½ Wake Forest Rd
NANCE CAFETERIA & TAKE HOME (Garland M Nance) Home Style Foods, Operating Monday Through Friday 10:30 AM-2:30 PM And 5:00 PM-8:00 PM, "It's Home Cooked" Across From American Tobacco Co, 323 Blackwell St (27701) Tels 688-6828 And 688-2616
" Clydia M lead tchr Hill-Scarborough Nursery Sch h4216 Garrett Rd Apt K14
" Furniture Outlet Garland M Nance Pres Paul T Nance V- Pres 3501 Wake Forest Rd
" Garland M pres Nance Plywood & Panelling h3501 Wake Forest Rd
" Garland M Jr & Yvonne G (Nance Cafeteria & Take Home) h1507 Washington St
" Henry Jr emp J B Taylor Tob Mkt r815a Glendale Av
" Henry A & Lela R; retd h815a Glendale Av
" J H h613 Raynor St Apt L
" John W clinical assoc Duke Univ & Hosp rClinton NC

NANCE
" Juanita W h3725 Wiggins St Apt 6
" Lisa C emp Duke Univ & Hosp rBeaufort NC
" Martha G Mrs retd h518 Gray Av
" Paul T v-pres Nance Furn Outlet rClayton Rd
" Plywood & Panelling Garland M Nance Pres 3501 Wake Forest Rd
" Robt J h634 Junction Rd
NANCE SEAFOOD RESTAURANT & OYSTER BAR (Garland And Yvonne Nance), Open Seven Days A Week, Monday-Saturday 5:00 PM To 9:30 PM, Sunday 11:30 AM To 9:00 PM, 604 Morreene Rd (27705), Tel 383-6467
" T W & Florence; retd h1238a Berkeley St
" Yvonne L Mrs v-pres Nance Restr & Take Home r1507 Washington St
Nancy's Antiques (Lynn Newton) 4422 Chapel Hill Blvd
" Florist Inc Wm Newman Pres 2230 N Roxboro Rd
Nandwani Mark mgr Charms Of Orient
Nano Richd h4022 Chapel Hill Rd Apt 12
Napier Bennett E ofc 3808 N Duke St
" Bennett E & Kay; appraiser Real Est h3819 Hermine St
" R S h1315 Morreene Rd Apt 21i
" Wallace L & Ruth C; patient relations rep Duke Univ & Hosp h310 Watts St
Napper Fred & Velma C; formn Owens-Illinois h64 Kimberly Dr
" Jon C studt r64 Kimberly Dr
" Melanie A studt h2602 Francis St
Narahashi Toshio visiting prof Duke Univ & Hosp rChicago IL
Naramore James h3311 Shannon Manor Apt 18c
Narasimhan Seetharama L asst prof N C Central Univ h3022 Colonial Apts Apt 69d
" Sutharama h3022 Colonial Apts Apt 74a
Nardi Bonnie anthropologist U Of N C Chapel Hill h1204 Green St
Narro Garcia M & Ernestine R; studt h209 Anderson St Apt C
Narron M E driver Mc Lean Trucking rRoxboro NC
Nash r2836 Chapel Hill Rd Apt 14g
" A Shelton & Bevie C; ticket agt Durham Union Bus Sta h2026 Walnut St
" Arttress D & Martha G; insp L & M h2008 So-HI Dr
" Ashley custdn Blacknall Mem Presby Ch
" Ashley A & Annie M; retd h2704 W Main St
" B h1315 Morreene Rd Apt 21d
" Bevie C typ County Dept Social Servs r2026 Walnut St
" Bruce D hse staff Duke Univ & Hosp r1434 D2 New Castle Rd
" C B h912 Cheviot Av
" Charles E & Ella M; retd h2404 Indian Trail
" Dorothy C h1022 9th St
" Eunice M Mrs cafeteria R N Harris Sch r806 Park Av
" Faye L Mrs loan servicer Home Savings & Loan rRt 3 Bx 246a
" Freida H asst hed nurse Duke Univ & Hosp r2015 South Alston Av
" Herbert L & Leda B; retd h2516 Ross Rd
" James L assoc prof Duke Univ & Hosp rChapel Hill NC
" James P & Faye; whsemn N C Mut Whol Drug rRt 3 Bx 246a
" L Arth & Ruth M; retd h2327 Englewood Av
" Malburn (The Shoe Inn) r207 Continental Dr
" Maria A Mrs h1800 Sprunt Av
" Marsha h610 N Maple St
" Michl L hse staff Duke Univ & Hosp h218 Landsbury Dr
" Michael W slsmn Pub Hdw r2008 So-HI Dr
" Peggy L admn asst RTI r1108 Alabama Av
" Richd E & Irene R; retd h1108 Alabama Av
" S E h200 Atlas St Apt 6
" Stuart A & Betty L; bleachrm wkr Burl Indus h1003 Iredell St
" Wm T & Ora P; retd h600 Reta Rd
" Willie L & Freda H; emp N C Cultural Arts Coalition h2015 Alston Avenue Rd
Nashold Blaine S Jr & Irene H; prof Duke Univ & Hosp h410 E Forest Hills Blvd
" Susan nurse County Genl Hosp h106 W Seeman St

BURNETT'S
I-85
GULF
JAMES E. BURNETT
COMPLETE AUTO SERVICE
MECHANIC ON DUTY
ROAD SERVICE
WRECKER SERVICE
GULF MASTER CHARGE VISA
Hwy. 70 W.
Tel. 383-7646

TRIANGLE FLEA MARKET
ANTIQUES TO JUNK
TWO LOCATIONS - DURHAM, N.C.
842 Angier Av.
682-1073
306 S. Driver Av.
596-5124

Belk Leggett
Durham's Largest Department Store
FREE PARKING
South Square Mall, Chapel Hill Blvd. 493-3411

NASRIN
Nasrin Nargis tchrs aide Carrington Jr Hi Sch r2909 Welcome Dr
Nassar Rashid N & Marie; rsrch assoc Duke Univ & Hosp h3005 Omah St
Nathan Michl R clinical assoc Duke Univ & Hosp r4428 Ryan St
" Roosevelt & Atha A; retd h2007 House Av Apt 15
Nathans Eliz asst dean Duke Univ & Hosp r1627 Marion Av
" Sidney H & Eliz S; faculty Duke Univ & Hosp h1627 Marion Av
Nathenson Stanley G instructional staff Duke Univ & Hosp rPelham Manor NY
National Finance Co Of Durham Inc The Johnny V Hughes Mgr 108 E Parrish St
NATIONAL FOUNDATION MARCH OF DIMES TRIANGLE CHAPTER Charlene J Potter Executive Director, John Orchard Volunteer Services Coordinator, Maria Wilkes Administrative Assistant, Gail Hawks Chapter Chairman, Daily Derr Durham County Chairman, Martha Welborn Durham County Campaign Director, Jay Freeman Durham County Health Education Coordinator, 5105 Bur Oak Cir (Raleigh, NC; 27612), Tel 781-2481
NATIONAL FOUNDATION MARCH OF DIMES TRIANGLE CHAPTER Peggy Nimkoff Executive Director, 5105 Bur Oak Cir, Raleigh, N C (27612), Tel 781-2481
" Pride Car Wash (Robt Green) 806 N Miami Blvd
" Recording Studio (L E Wilson J L Jackson & J B Brown) 3316 Guess Rd
" Testing Service Inc A Jackson Stenner Pres Jack Bailey & Wayne Parks V-Prests educ research 2634 Chapel Hill Blvd
Nations Bobby r307 N Gregson St
Nationwide Ins Co (Local Agts Ofcs) 1903 Guess Rd
" Insurance (Br) J Carrington J W Parker Agts 3004 Guess Rd Suite 1
" Insurance Co Jack Kiker Dist Sls Mgr 3156 Hillsborough Rd
" Insurance Co (Dale J Paul) 306 Bon Air Av
" Insurance Co Geo J Poe Agt 207 Foster St
NATURAL NUTRITION INC Finest Health, Dietary Foods, Whole Grain Flours, Food Supplements, Protein Concentrates, Organically Grown Fruits And Grains, Durham's First Health Food Store, Lakewood Shopping Center, 2000 Chapel Hill Rd (27707), Tel 489-7805
Nau Dana S instructional staff Duke Univ & Hosp
Naumann Dorothy E asst prof Duke Univ & Hosp h2404 Tampa Av
Naumoff Philip clinical asst prof Duke Univ & Hosp rCharlotte NC
Nautilus Fitness Center (Jim Grissom) 5504 Chapel Hill Blvd
NAVAJO TRADING POST (Harry W Johnson And Larry Jordan), Silver, Turquoise, Coral And Hand-Made Jewelry, 14k Gold Jewelry, Jewelry Of All Discriptions, Pipes, Papers, Paraphenalia, Imports, Gifts For The Discriminating Individual, 712 9th St (27705), Tel (919) 286-9685 (See Index To Advertisers)
Nave Henry J bd dirs Liggett Group
" Lilian W Mrs retd h2709 Ellen St
Nawrot Bernice H library clk Duke Univ & Hosp r81c Colonial Apts
" Peter h3022 Colonial Apts Apt 6b
Naylon h2106 Front St Apt G2
Naylor See Also Nailor
" Aubrey W & Frances L; faculty Duke Univ & Hosp h2430 Wrightwood Av
" Ida retd r1609 Juniper St
" Thos H faculty Duke Univ & Hosp rChapel Hill NC
Ndigwe Doris R Mrs research clk N C Mut Life Ins r2901 Holloway St Apt 13-A
Ndukuba John emp Li'l Genl Food Store
" John h1803 House Av Apt 3b
Neal See Also Neale Neil & Neill
" Anita I Mrs ofc clk Investors Consolidated Ins r200 Seven Oaks Rd Apt 27e
" Arline Mrs tchr Holton Jr Hi Sch r1009 Red Oak Av
" Charles B III phys Children's Clinic h3912 Chapel Hill Rd

NEAL
" Curtis L & Margt B; retd h2409 Banner St
" Dallie M & Eunice C; retd h3629 Mangum Rd
" Darlene N hsekpr Duke Univ & Hosp r311 Edward St
" David A studt r27e Carriage House Apts
" David C & Edith L; retd h1506 Liberty St
" David E & Mable R; dining halls mgr Duke Univ & Hosp h801 Latta Rd
" Don chem Duke Hosp & Univ h315 Howard St
" Edw h505 Brighton Rd
" Ethel emp Gold Kist Poultry r707 Lee St
" Evert W & Louise M; emp Gorman Bapt Ch h210 Southerland St
" Geo R Rev & Eunice; pastor Covenant United Presby Ch h5224 Peppercorn St
" James E (Neighbors Neal & Hamline) rRaleigh NC
" Jan A sr rsrch tech Duke Univ & Hosp rChapel Hill
" Jerry T tchr Chewning Jr Hi Sch rD7 Croasdaile Apts
" John r bx 470 Mineral Springs Rd Rt 6
" John L & Patricia; insp underground sys State h503 N Maple St
" John V & Gail G h1801 Kirkwood Dr
" John W hse staff Duke Univ & Hosp r2901 Sparger Rd
" Joseph E & Mildred H; plmb hlpr Acme Plmb & Htg h512 Todd St
" Judith D Mrs parts cash Carpenter's Chev h210 S Driver St
" Latta A Jr & Virginia B; mech County Bd Of Educ h2802 Fairlawn Rd
" Leroy h5 Shelley Pl
" Mable R dining hall cash Duke Univ & Hosp r801 Latta Rd
" Mamie S Mrs tchr Burton Sch h709 Bacon St
" Marion A & Helen B; swtchmn Genl Tel h1208 Ruffin St
" Marlene M cytotechnologist Duke Univ & Hosp r2720 Sparger Rd
" Mattie B Mrs retd h1213 Merrick St
" Mildred H emp Genl Tel r4206 Neal Rd
" Morris L & Anita; emp Leway Mtr h27e Carriage House Apts
" Norma H staff nurse Duke Univ & Hosp r3080b Colony Rd
" O M h1600 Anderson St Apt 10c
" Patricia tchr Land Of The Little People
" Patricia H sls clk Chesson Realtors h6313 Garrett Rd
" Patricia H Mrs ofc sec Style Craft Ints h3803 Ruggles St
" Patty A Mrs h918 Ferncrest Dr
" Peter R reference librn City-County Pub Library
" Ray & Bertha; mech Young Roofing r513 Holloway St
" Rebecca lpn Duke Univ & Hosp h1600 Anderson St Apt 4b
" Richd H studt r1208 Ruffin St
" Robt F Jr & Jean; mgr Hope Valley Country Club h3080 Colony Rd Apt B
" Roy W & Bertha D; mach Young Roofing h2013 Holloway St
" Roy W & Patricia H; coder N C Mut Whol Drug h3803 Ruggles St
" S h1315 Morreene Rd Apt 22b
" Sharon L studt r27e Carriage House Apts
" Shirley Mrs tchr Operation Breakthrough r5 Shelly Pl
" T h2748 Middleton St Apt 17h
" Thos J & Willie W; slsmn Am Standard h2613 Cascadilla St
" Wavely h123 Cushman St
" Wiley F asst prin dean of boys J C Shepard Jr Hi Sch r1009 Red Oak Av
" Wm T Jr matl control supvr Duke Univ & Hosp r4206 Neal Rd
" Winnie L Mrs retd r817 Belvin Av
" Wynita h2519 S Roxboro St Apt 4
Neal's Garage (Wallace L Carden) auto repr 1907 W Markham Av
Neale Joyce I emp Genl Tel r7 Bonsell Pl
" Melinda J sr rsrch tech Duke Univ & Hosp h311 S La Salle St Apt 3e
Nealis Edna M Mrs desk clk Downtowner Mtr Inn h1622a N Duke St
" Geo Jr r1622a N Duke St
" Lynn chem sec R E Pratt & Co r3000 Pratt St Apt E
" Mike E r1622a N Duke St
Nealy Frank Jr h413 East End Av
Nears Jenny emp Northgate Point Gallery h909 Monmouth Av

GENERAL REPAIRS — PANELING — SCREENS — GLASS — CEILINGS
INSULATION CONTRACTOR
JOE WOOD'S HOME REPAIR
Specializing in small jobs - No job too large
All types of Home Repair - Residential and Commercial
JOE WOOD
839 GLENCO ROAD, DURHAM, N.C. (27703)
PHONE 596-5478

DURHAM BUILDERS SUPPLY CO.
BUILDERS' SUPPLIES of All Kinds
•
BUILDERS' HARDWARE
•
BUILDING SPECIALTIES
Customer Parking
105 S. BUCHANAN BLVD. (27701)
Phone 688-1381

CLAUDE M. MAY, Inc.
Painting — Papering — Interior Designing
AMPLE PARKING SPACE
1101 W. Main St. (27701) Tel. 682-9348

TRIANGLE FIREPLACES BY
We specialize in fireplaces by MAJESTIC and SUPERIOR
ONE SURE WAY TO KEEP WARM THIS WINTER
FREE ESTIMATES
682-2444
Majestic
An American-Standard Company
803A RAMSEUR ST., DURHAM

Insurance Specialists
J. SOUTHGATE & SON, Inc.
FIRE—CASUALTY—AUTOMOBILE—BURGLARY—BONDS—MARINE—HOSPITALIZATION—HEALTH and ACCIDENT—LIFE
Established 1872 1013 Broad St., P.O. Box 1651 (27702) Phone 286-2905

NEASE
Nease Felton R & Pauline L; prof Louisburg College h1010 Rosehill Av
" Laura studt r1010 Rosehill Av
" Pauline L prof library staff Duke Univ & Hosp r1010 Rosehill Av
Nebel Wm A clinical asst prof Duke Univ & Hosp rChapel Hill NC
Nebes Robt D asst prof Duke Univ & Hosp h3310 Rolling Hill Rd
" Susan R rsrch tech Duke Univ & Hosp r3310 Rolling Hill Rd
Neblett Donald T hse staff Duke Univ & Hosp rRt 2 Bx 464a Pleasant Green Rd
Nebrat Carol tchr Hope Valley Elem Sch r420 Monticello Av
" Jack M & Carol M; mgr Treasury Drug h420 Monticello Av
Nedlington R Doris r1625 Kirkwood Dr
Neece Alice studt r830 Burch Av
" Vernon R sr med tech Duke Univ & Hosp h2601 N Duke St
Needham E F Jr drafter Lyle Sou r2524 Glendale Av
" Earl F & Emmabelle M; emp US Govt h2524 Glendale Av
" Emmabelle M Mrs supvr Emp Security Comn h2524 Glendale Av
" J Jack & Phyllis B; elec tester I B M h112 Lattimore La
" Phyllis recpt Jazabelle's Hair Studio
Needleman Ellen h110b E Club Blvd
Neeley See Also Neely
" Bruce C (Psychiatric Assocs)
" Bruce C & Sara N; clinical assoc Duke Univ & Hosp h2110 Woodrow St
" Louise B Mrs h2616 Erwin Rd Apt D3
" Sara N tchr Granville County Schs h2110 Woodrow St
Neelon Francis A & Virginia J; assoc prof Duke Univ & Hosp h2216 W Club Blvd
Neely Barbara tchrs aide Scarborough Nursery Sch r1662 S Alston Av
" Betty h14b Carriage House Apts
" Carolyn B data terml opr Duke Univ & Hosp h1900 Cecil St
" Clyde & Margt B; clk R J Reynolds Tob h308 Red Oak Av
" James R assoc eng Genl Tel r201 Sandlewood Dr
" Jim mgr Eagle Coin & Stamp
" Joyce Mrs slswn Mead Containers rPfafftown NC
" Margt Mrs tchr Bragtown Elem Sch r308 Red Oak Av
Neems Joe R & Nellie; repr Y & J Furn rHillsborough NC
" Mildred K acctg clk Duke Univ & Hosp rBx 961 Hillsborough NC
" Opal H e c g tech Duke Univ & Hosp rHillsoborough NC
Neighborgacc Roger B r2526 N Roxboro Rd
Neighborhood Grocery (Jessie J Morrow) 928 Alabama Av
" Store (Wm H Mc Laughlin) gros 1619 Fayetteville St
Neighbors Ken (Neighbors Neal & Hamline) rBenson NC
" Neal & Hamline (Ken Neighbors James E Neal E Paul Hamline) acct 2634 Chapel Hill Blvd Suite 203
Neil See Also Neal Neale & Neill
" Robt & Darlene N; mach Athey Prod h311 Edward St
Neill Anne I Mrs rehabilitation case wkr State h2218 Charlotte St
" Wm L & Ann T; v-pres Mallin Investment Co h2218 Charlotte St
Neilson See Also Nelson
" Alan E member N C Symphony h3208 Eubanks Rd
Neimkim Ronald & Amy; phys h3525 Mayfair St Apt 101
Neimkin Amy P staff nurse anesthetist Duke Univ & Hosp
" Ronald J hse staff Duke Univ & Hosp h3549 Mayfair St Apt 106
Neish Donald D (Croasdale Clinic) rChapel Hill NC
" Flo (Laurel Hill Antiques)
Nelin John retd h301 Dunstan St
Nelius Albert A prof library staff Duke Univ & Hosp rPO Bx 3066
" Albert A Rev & Sigrid J; rector St Andrew's Epis Ch h3112 Sprunt Av
" Alex S studt r3112 Sprunt Av
" Sigrid J clinical asst prof Duke Univ & Hosp r3112 Sprunt Av
Nelms Lena h3231 Shannon Manor Apt 24b
Nelson h1902 Cole Mill Rd
" h2106 Front St Apt E3
" A Carl Jr & Dorothy D; stat 3219 Ridge Rd h3219 Ridge Rd

NELSON
" Albert L r409d Price Av
" Arth C studt h3022 Colonial Apts Apt 4c
" Barbara K studt r2523 Wilbon St
" Betty asst mktg dir South Square Merchants Assn
" Betty C staff nurse Duke Univ & Hosp rHillsborough NC
" Betty J emp Genl Tel r2720 Owen St
" Blanche T utilization review coordinator Duke Univ & Hosp rAtlantic NC
" Charles studt h205 Oregon St Apt B
" Charles E rsrch assoc Duke Univ & Hosp r2708 Heather Glen
" Clarence C Jr & Zada N; wk leader Am Tob h3100 Stanford Dr
" Coley h1406b Englewood Av
" Colonel W food serv aide Duke Univ & Hosp h bx434 Stanley Rd Rt 8
" Connie tchr Lowe's Grove Elem Sch r6 Morse Cir
" Crandall H & Eliz K; emp Sherman-Williams h805 W Murray Av
" Curtis chf eng Duke Univ & Hosp rHarkers Island
" Cynthia J lpn Duke Univ & Hosp rPO Bx 75 Harkers Island
" D r311 S La Salle St Apt 27i
" D Paul instructional Duke Univ & Hosp r2802 Sparger Rd
" D T h4216 Garrett Rd Apt L18
" Dinah I food serv aide Duke Univ h2725 Edmund St
" Dorothy A Mrs h30d Few Gardens
" Dorothy L proof rdr Ricca Nelson Gantt & Co r447 Continental Dr
" Edw cook N C Central Univ r143v Elizabeth St
" Eric B marine supt Duke Univ & Hosp rMorehead City NC
" Ethel N h1110 Berkeley St
" Frank D treas Ricca Nelson Gantt & Co rContinental Dr
" Helen L retd h1316 Carroll St
" Herbert L & Ruth Ann; constn wkr Muirhead r650 Troy St
" Herman B & Mary E; prin Holton Jr High Sch h2523 Wilbon St
" J r2208 Pike St
" J K h4216 Garrett Rd Apt M63
" Jane Mrs tchr County Bd Of Educ rRt 3 Bx 451 Wake Forest NC
" Jean C tchrs aide Burton Sch r219 W Weaver St
" John h4216 Garrett Rd Apt E3
" John R & Diana; acct Thomas Knight Trent King & Co r3511 Grimes Av
" Joyce G tchr Lowe's Grove Elem Sch r1304 Bramble Dr
" Larry D & Sue O; med cntr archt Duke Univ & Hosp h2823 Mc Dowell Rd
" Lewis h1716 Hamlin St
" Linda W lpn Duke Univ & Hosp rBx 304 Harpers Island NC
" Lou r4214 Fayetteville St
" Margt J tchr Bragtown Elem Sch rRt 4 Bx 451 Wake Forest NC
" Mark slsmn Durham Sporting Goods r1419 N Duke St
" Mary h3628 Keystone Pl Apt 5
" Mary W Mrs tchr aide R N Harris Sch r2523 Wilbon St
" Michael acct Ricca Nelson Gantt & Co r1202 Donphill Dr
" Nancy opr Creative Hair Design
" Oscar h608 W Markham Av
" Oscar h606 E Markham Av
" Pamela A hse staff Duke Univ & Hosp rRt 4 Bx 418
" Paul Mrs tchr St Luke's Epis Ch Kindergarten
" Paul D Rev pastor Grace Luth Ch
" Pearl r307 Mallard Av
" Ricky press opr The Copy Exp
" Sondra A southern growth policies staff Duke Univ & Hosp rWashington DC
" Steve & Frankie; sr asst IBM h1000 Ruby St Apt 14
" Susan P staff nurse Duke Univ & Hosp rDuke Manor Apt 8g 311 S La Salle St
" Tony C emp YWCA r3628 Keystone Pl Apt 5
" Wenslow emp Duke Med Center h1209 Holly St
" Wesley & Betty J; emp Genl Tel h2720 Owen St
" Wilkie Jr sexton St Philip's Epis Ch h615 E Umstead St Apt 5
" Wm R mtr reader D P Co h4801 South Singing Woods Pl
" Willie & Essie M; constn wkr h2823 S Roxboro St
" Winslow hsekpr Duke Univ & Hosp r1209 Holly St

Wm. Muirhead Construction Co. Inc.
COMMERCIAL • INDUSTRIAL • HIGHWAY
General Offices 682-9215
Muirhead Asphalt 682-9219
Constructors Concrete 682-9211
Building Supplies And Shop 682-9214
1435 Camden Av. At N and W R.R. (27704)
P.O. Box 2012 (27702)

Dutch Boy
DUTCHVILLE BUILDERS SUPPLY, Inc.
COMPLETE LINE OF
BUILDING SUPPLIES - PAINTS - HARDWARE
PHONE 528-1591
Lake Rd., P.O. Box 705 — Creedmoor, N.C. (27522)
JOHNS MANVILLE JM PRODUCTS

GREY STONE BAPTIST CHURCH
2601 HILLSBOROUGH ROAD (27005) TEL. 286-2281

NEMER
Nemer Lura Mrs library aide Hillandale Elem Sch r4809 West Hills Dr
Nemeth Imre rsrch tech Duke Univ & Hosp rBx 9831 Duke Sta
Neon Scissors (Harry Caseman & Thos Hall) clo 327 W Main St
Neptune World Wide Moving Edw Zirkel Mgr 2400 New Raleigh Rd
Nerwinski Lucian A instructional staff Duke Univ & Hosp h2229a Lafayette St
Nesbitt A N h3022 Colonial Apts Apt 76d
" A W h3022 Colonial Apts Apt 34d
" Evelyn M hsekpr Duke Univ & Hosp rAsheville NC
" Fred & Gladys J; lab Lions Club Indus For The Blind h317 Linwood Av
" Janet F consultant Genl Tel rBx 353 Hocutt Rd Rt 6
" John & Dedra; pipe lvr Pub Serv h900 Willowdale Dr
" M Wilson Rev & Mary D; instructional staff Duke Univ & Hosp h1609 Peace St
" Ronald E hsekpr Duke Univ & Hosp rAsheville NC
" Tom E Jr hse staff Duke Univ & Hosp r1300 Oakland Av
Neshat Amir A clinical asst prof Duke Univ & Hosp rAsheville NC
Nesmith h301 W Trinity Av Apt 13
" Anthony recapper Montgomery & Aldridge r504 N Queen St
" Ginger clk Forrest Jwlrs
Nesnow Steven & Dolores; phys Environmental Protection Agcy h4010 Livingstone Pl
Nester Allen & Judy; comm ln ofcr First Union Natl Bk r5512 Ventura Dr
" Judith Mrs reading splst Hillside Hi Sch r5512 Ventura Dr
Nestler Clyde H & Patricia; tchr Chapel Hill Hi Sch h1116 Little Creek Rd
Neter David r402 Bon Air Av
Netford h5512 Pelham Rd
Nettesheim Paul adjunct prof Duke Univ & Hosp rChapel Hill NC
Nettles N r2748 Middleton St Apt 17g
Neubauer Richd J asst prof N C Central Univ r1002 Minerva Av
Neufeld Ron & Verna; child dev inst Univ Of N C h1526 Sedwick Rd
Neulicht Ann emp Sara Barker Day Care Cntr r3102 Hope Valley Rd
Neulight Roy M & Ann T; chem E P A h3102 Hope Valley Rd
Neuman James W (Typografic)
Neumann See Also Newman & Newmann
" Susan R assoc eng Genl Tel r202 Galverston St
Neuss Michl studt h3 Ashley Rd
Neuzil J h4216 Garrett Rd Apt M45
Neviers D h618 Morehead Av Apt 4
Neville Buck retd r2200 Carver St
" Charles N & Chinnie B; retd h905 Carolina St
" Daphine W admn Genl Tel r1451 New Castle Rd
" Don pres Underground T V Insp h4310 Holt School Rd
" Edw J & Janet G; buyer Duke Univ & Hosp h114 Hammond St
" Jane h2011 Yearby Av Apt D
" Janet C clk County Dept Social Servs r114 Hammond St
" Lawrence H admn Genl Tel h1451 Newcastle Rd Apt B2
" M J emp Big Star
" Michl studt r114 Hammond St
" Pat emp Pier 1 Imports
" Paul C & Josephine; retd h2709 Carver St
" Pearl S Mrs retd h3901 Pendergrass St
" Ruth G sec Duke Univ & Hosp r3706 Four Seasons Dr
" Thomasine lpn Duke Univ & Hosp h2903 Wedgedale Dr
Nevilles Gerald W h413 Clarion Dr
Nevius Mabel C Mrs aide Lakewood Sch h1308 Watts St
Nevzil J h2750 Middleton St Apt 22f
New Barry W & La Ree W; elev mech Automatic Elev h2328 Charlotte St
" Bethel Baptist Church Rev Lowry W Reid Pastor 2508 Crest St
" Covenant Holiness Church Rev Robt L Walker Pastor 2811 Dearborn Dr
" Cynthia L studt r3504 Chapel Hill Rd
" Donald emp Raleigh Times r1028 Gloria Av
" England Mutual Life Insurance Company R Kennon Taylor Jr Spl Agt 123 W Main St Rm 215

NEW
" Hazel W Mrs retd h1003½ N Buchanan Blvd
" Jackie aide Yates Bapt Ch Day Care & Kindergarten r3504 Chapel Hill Rd
" Martha A studt r3504 Chapel Hill Rd
" Max & Merita h1205 Holloway St
" Metropolitan Reformed F W B Church Rev C R Lofton Pastor 100 W Enterprise St
" Mildred P Mrs nursery aide Yates Bapt Presch h3504 Chapel Hill Rd
" Morning Expressions Myrna Berry Mgr 209c South Square Mall
" Performing Dance Co School (Jacqueline Erickson) 105½ W Chapel Hill St
" Robt F emp Genl Tel rRt 3 Bx 77f Hillsborough NC
" Rollerdrome (Benj W Phillips Ray P Mc Donnell) skating rink 900 N Miami Blvd
" Theresa recpt Black Indus
" Toby S prof library staff Duke Univ & Hosp rHillsborough NC
" Wm J & Mildred P; mtce eng Vets Admn Hosp h3504 Chapel Hill Rd
" York Life Insurance 1058 W Club Blvd Rm 210
" York Life Insurance Co James H Davis Jr Agt 1805 Chapel Hill Rd
Newbold W Stanley h127 Radcliff Cir
Newborg Barbara C asst prof Duke Univ & Hosp h1503 Virginia Av
Newburn Mary G Mrs retd h2622 Mansfield Av
Newby Eliz instructional staff Duke Univ & Hosp rRaleigh NC
" Marsha L expeditor accts pay Duke Univ & Hosp rSiler City NC
" Mary L Mrs retd h1521 N Hyde Park Av
Newcomb h1610 E Glenn School Rd
" Barbara A sec Parkview Bapt Ch r6728 Lockwood Dr
" Bobby E lndry supvr Duke Univ & Hosp rRaleigh
" Debbie cash Kimbrell's Furn r1505 Duke University Rd
" Debbie ofc sec Southland Life Ins r1610 Glen Sch Rd
" Eliz records & microfilming clk Duke Univ & Hosp r2426 Sparger Rd
" Janice F athletic equip rm atndt Duke Univ & Hosp r1615 N Duke St
" Larry S Rev & Janice F; dry wall fnshr Precision Walls h1615 N Duke St
" Lewis J mech State Dept Of Trans rRt 5 Bx 719
" Mildred bkpr Frank Ward Realtors rCheek Rd
" Mildred W Mrs slswn Rose's rRt 2
" Paul R ship clk Miller Truck Sls & Serv r1610 Glenn School Rd
" Richd F pres Newcomb's Reproductions r125 Continental Dr
" Sonny comptroller Dealers Sup r6728 Lockwood Dr
" Vaden emp Newton Instrument rLot 3 Howe St
" Wiley F III acct Bailey Self & Harris r6728 Lockwood Dr
NEWCOMB'S REPRODUCTIONS INC Richard F Newcomb President, Mrs Emma Parker Manager, Complete Line Of Authentic Antique Reproductions, We Are Again Hand Making Many Of Our Pieces, All Pieces Are Made From Solid Hardwoods, 3171 Hillsborough Rd (27705), Tel 383-2022
Newcombe h1615 Dexter St
" Alene retd h909 Dale St
Newell John h10 Howe Cir
" Joseph h612 Hardee St Apt 2
" Josephine assoc Duke Univ & Hosp rPO Bx 68 Bailey NC
Newhouse John H security guard Duke Univ & Hosp r408 E Maynard St
Newkirk Gary H supt State Dept Corrections r3813 Townsend St
" Joyce hF1 Atlantic St (MH)
" Stacy & Betty; claims investigator N C Mut Life Ins rRt 2 Bx 119a Riegelwood NC
" Tony & Ann; emp L&M h616 N Queen St
Newland Jein P sls mgr Style Craft Ints rRaleigh NC
Newlin Barry D & Fran B h3022 Colonial Apts Apt 49b
" Fran coll County Tax Collr
Newman Alan rH7 Westover Park Apts
" Alf & Sadie; retd h2920 S Roxboro St
" Andrea K rsrch tech Duke Univ & Hosp r808 Green St Apt C2
" Annie D hsekpr Duke Univ & Hosp r2715 Owens St

CARWELD
CAROLINA WELDING SUPPLIES INC.
DURHAM 2503 E. PETTIGREW ST. (27703) TEL. (919) 596-2959
BRANCHES
RALEIGH 715-803 N. WEST ST. (27603) TEL. (919) 832-2355
GREENSBORO 119 LONGALE ST. (27409) TEL. (919) 294-4000

MAKERS OF FINE FURNITURE FOR THE ENTIRE HOME
1612 E. Geer St. (27704)
Y and J Furniture Co.
Phone 682-6131
REFINISHING REPRODUCTIONS

ANDREWS & RIGGSBEE TRACTOR CO. INC.
FORD — KUBOTA — SNAPPER — STIHL — TORO
SMALL ENGINE REPAIRS
101 South Greensboro St., Carrboro, N.C. (27510) Phone 942-3146

HOMEOWNERS' PACKAGE POLICIES

GARRISON INSURANCE SERVICE Inc.
ALL KINDS OF INSURANCE
ROBERT D. GARRISON, JR., Chairman of the Board ROBERT DEWELL, President
Suite 200 Snow Bldg. 331 W. Main St. P.O. Box 1189 (27702) Dial 688-7313

FIRE
AUTOMOBILE
LIABILITY

JOHNSON'S EXXON
• 24 Hour Towing • Minor Auto Repairs • Complete Car Care Center
• Pick-Up and Delivery • U Haul
100 S. ALSTON AV. DURHAM, N.C. (27701)
Tels. 688-3669, Night 383-2230

NEWMAN
" Anthony C & Patricia D (Knox St Groc) h2713 Sater St
" B h808 Green St Apt C2
" Brenda A clk-typ Duke Univ & Hosp r1212 Duke University Rd Apt 17
" Buddy eng Energy & Environmental Analysis
" C h2234 Hillandale Rd
" Carol emp Motherhood Maternity
" Charles C & Frances D; retd h1710 Grady Dr
" Charlie L & Kathleen; hsekpr Duke Univ & Hosp h1129 Delano St
" Clifton & Regina h415 E Pilot St Apt J11
" Coy D truck driver Duke Univ & Hosp r601 Carlton Av
" Donald L & Nellie M; supvr Burl Indus h704 Wheat Mill Av
" Donald L & Lynda H; r = sls Southland Assocs rChapel Hill NC
" Francis W Jr tech servs supvr Duke Univ & Hosp h603 Watts St Apt 7
" Fred h410 Lynn Rd
" Fred D & Annie J; retd h2715 Owen St
" Gerald M h3920 Angier Av
" Glenn E & Mary B; hse staff Duke Univ & Hosp h1614 Pinecrest Rd
" Glennie H emp Burl Mill h3821 Alston Avenue Rd Lot K19
" James D security guard Duke Univ & Hosp r704 Wheat Mill Av
" James T & Wanda; serv Alexander Mtr h12 Kramer Pl
" Jessie D utilitymn Duke Univ & Hosp rPO Bx 41 Roxboro NC
" Judith R admn asst Duke Univ & Hosp h3033 Weymouth St Apt 201
" Kathleen G hsekpr Duke Univ & Hosp r1129 Delano St
" Ken studt h1712 Pace St Apt F
" Lawrence S sr psychology tech Duke Univ & Hosp rChapel Hill NC
" Lindsay emp The Medicine Shoppe
" Lorena C hH7 Westover Park Apts
" Lynda tchr Lowe's Grove Jr Hi Sch rChapel Hill NC
" Margt h1503 W Knox St
" Mary B personnel rep Duke Univ & Hosp h1614 Pinecrest Rd
" Mary B staff nurse Duke Univ & Hosp r4134 Deepwood Cir
" Nellie T patient care asst Duke Univ & Hosp r704 Wheat Mill Rd
" P h311 S La Salle St Apt 19a
" Patricia D Mrs mgr Knox St Gro r1407 Angier Av
" Patsy R staff nurse Duke Univ & Hosp rBahama NC
" R Edw & Barbara B; dir of studt processing Durham Tech h4304 Rhew St
" Regina r2748 Middleton St Apt 14f
" Reginald r415 E Pilot St Apt J11
" Richd studt r1611 Duke University Rd Apt 9f
" Robt & Emma h918 Rome Av
" Sandra h2748 Middleton St Apt 14f
" Shirl D hsekpr Duke Univ & Hosp r809 N Mangum St
" Victor Jr utilitymn Duke Univ & Hosp rRt 4 Bx 372 Dr Nichols Rd
" Walter J hse staff Duke Univ & Hosp h4134 Deepwood Cir
" Wm studt r2204 Englewood Av
" Wm pres Nancy's Florist
" Wm J & Mary K; emp Seven-Up Btlg h1708 Robinhood Rd
" Wm N hse staff Duke Univ & Hosp r8 Tennyson Pl
Newmann See Also Neumann & Newmann
" Dwight int dec h1313 N Gregson St
Newsmith Sherry h815 Dacian Av Apt 9
Newsom See Also Newsome And Newson
" Edw & Julie C; genl contr 1510 Rosedale Av h1510 Rosedale Av
" Edw M studt r1510 Rosedale Av
Newsom Graham Hedrick Murray Bryson & Kennon
Partners
James L Newsom
Alexander H Graham Jr
James T Hedrick
Josiah S Murray III
Edwin C Bryson Jr
A William Kennon
O William Faison Jr
Associates

Newsom Graham Hedrick Murray Bryson & Kennon CONTD
James M Tatum Jr
Robert B Glenn Jr
Lewis A Cheek
William P Daniell
Attorneys-At-Law
100 S Corcoran St (27701)
PO Box 2088 (27702)
Telephone 682-5671
" James L & Frances M (Newsom Graham Hedrick Murray Bryson Kennon) h3843 Somerset Dr
" Vann C & Joy P; mgr Roscoe-Griffin Shoe Co h5600 Green Ct
Newsome h1104 Red Oak Av
" Angus refinisher American Internatl h316 S Benjamine St
" Clarence G faculty Duke Univ & Hosp r2 Tarna Pl
" Doris B dept swtchbd opr Duke Univ & Hosp h632 Mimosa St
" Jessie J Mrs hd nurse Duke Univ & Hosp h1501 Oakland Av
" Lynn P Mrs spl tchr Merrick Moore Elem Sch r2816 Erwin Rd
" Reuben S & Martha B; retd h2024 Pershing St
" V A h3022 Colonial Apts Apt 63d
Newson Meta T h1111 N Gregson St
Newton Barbara J radiologic tech Duke Univ & Hosp r820 Nancy St
" Barbara R Mrs teller Mech & Farmers Bk r4908 N Singing Woods Pl
" Bennie E & Mary G; emp U S Dept Agrl h3312 Duke Homestead Rd
" Billy L & Marjorie; slsmn Sou Sls Agcy rChapel Hill NC
" Billy R & Margie G; plmb Duke Univ & Hosp h4804 Kinlock Dr
" Boyd retd r820 Cleveland St
" Boyd emp Acme Plmb & Htg Of Durham
" Carolyn E sec Central Caro Bk & Tr h2112c Broad St Apt 12
" Cathy L exec sec Triangle Coin Caterers rRt 2 Bx 198 Oxford NC
" Cheryl K h3311 Shannon Manor Apt 37b
" Daryl G slsmn Country Gent Men's Clo Store r213 Newsom Av
" David h1505 Duke University Rd Apt 8g
" Debbie emp Durham Community Guidance Clinic
" Deborah V med cntr instr Duke Univ & Hosp rHillsborough NC
" Dollna Mrs r2811 Duke Homestead Rd
" Edw T Jr & Sara H; pres Woodlawn Mem Pk h406 Englewood Av
" Francis Jr studt r2809 Legion Av
" Francis L & Louise P; faculty Duke Univ & Hosp h2809 Legion Av
" Fred B staff psychologist Duke Univ & Hosp rHillsborough NC
" G Broadie r109 E Lynch St
" Geo A asst marine supt Duke Univ & Hosp rRt 2 Bx 16 Beaufort NC
" Geo W & Mary H; pres Newton Instrument h1306 Alabama Av
" Georgia B h2811 Duke Homestead Rd
" Geraldine med sec Duke Univ & Hosp rRt 2 Hurdle Mills NC
" Ginger bkpr Utilicom Inc h2618 Lombard Av
" H Geo & W Marcelle (Hyde Pk Style Shop) h213 Newsom Av
" Henry H studt r406 Englewood Av

NEWTON INSTRUMENT CO INC
GEORGE W NEWTON PRESIDENT
IVEY J NEWTON SECRETARY-TREASURER
CONTRACT MANUFACTURING
TELEPHONE OFFICE STRUCTURAL COMPONENTS
ELECTRO PLATING
1648 LAWSON ST
PO BOX 2915 (27705)
TELEPHONE (919) 596-8251

" Irene M h214 N Briggs Av
" Isaac S Jr & Valinda B; tobacconist Thorte-Greenville Tob Co h2304 Tampa Av
" Ivey J & Mary M; sec-treas Newton Instrument h1304 Georgia Av

INDUSTRIAL WASTE CONTROL
Division of S. Swartz & Sons Inc.
Tel. (919) 682-0420
217 S. HOLMAN ST., DURHAM, N.C. (27701)

REALTOR®
SOUTHLAND ASSOCIATES
212 N. Corcoran St. Durham, N.C. (27701) and Duke St. at Horton Rd. Call 688-8121
Realtors and Insurors
MEMBER OF THE NATIONAL ASSOCIATION OF INSURANCE AGENTS

URBAN & INDUSTRIAL PEST CONTROL CO., Inc.
"PEST CONTROL CONSULTANTS"
PEST MANAGEMENT CONSULTATION
ESTIMATES EMERGENCY SERVICE
PEST CONTROL INSPECTION
2415 Fayetteville Street, Durham, N.C. 27707 **Tel. 682-1821**

NEWTON
" James E tchr City Schs h4908 North Singing Woods Pl
" Jeff (Good Ole Days Antiques)
" Jeffrey A & Shirley D; antique slsmn h4312 Hope Valley Rd
" Jerilyn A patient relations rep Duke Univ & Hosp rRt 4 Bx 276 Hillsborough NC
" Joel B serv mgr Genl Tel r5839 Ridgeview Rd
" John H studt r1306 Alabama Av
" Joseph L retd h1134 Raynor St
" Linda mgr British Woods II h901 Chalk Level Rd Apt M10
" Linda M Mrs bkpr Termplan r302 Mickey Cir
" Lynn (Nancy's Antiques)
" M J h820 Nancy St
" Margt R Mrs h1206 Vickers Av
" Margie G acctg splst Duke Univ & Hosp r4804 Kinloch Dr
" Marilyn R emp Newton Instrument r1014 Ninth St Apt A
" Mitchell & Evelyn S; pres Transworld Tob h3741 Bentley Dr
" Paul A & Imogene; finishing dept Y & J Furn h2820 S Dublin St
" Pauline F retd h1706 Fayetteville St
" Robt D supervising aud Genl Tel r302 Mickey Cir
" Rufus E & Clarene G; retd h2200 Taylor St
" Sarah H ofc sec Woodlawn Mem Pk r406 Englewood Av
" Sherman M Jr & Jacqueline; clk D P Co rBox 597 Butner NC
" Tony kitchen hlpr The Acorn Restr r2820 Deblin
" W Marcelle Mrs (Marcellas Beauty Salon) h213 Newsom Av
" Walter r1003 Lamond Av
" Walter B & Ona h1825 Catalina Av
" Walter L emp Newton Instrument rPO Bx 907
" Willia M h1220f Morreene Rd
" Wm driver Yellow Cab r1001 Lamonti Dr
" Wm B emp Newton Instrument h1314 Wyldewood Rd Apt D1
" Wm C (Hillsborough Rd Sunoco Serv Sta) rRt Rougemont
Neyfeld h311 S La Salle St Apt 39s
Neze Deborah student r918 Ferncrest Dr
Ng Khye W clinical asst prof Duke Univ & Hosp rRt 3 Tanglewood Acre Es Hillsborough NC
Nguyen Long T caretaker First Bapt Ch r2215 Elder St Apt 2
Niblock John S & Midge J; emp State h3127 Camelot Ct
Nice Byron L emp Hillside Hi Sch rRt 6 Bx 343k
" Frank h3524 Wake Forest Rd
" Frank E Jr studt r1114 E Geer St
" Frank E Rev & Evelyn G; pastor Durham Mennonite Ch h1114 E Geer St
" Janet M r1114 E Geer St
" Karen Y studt r1114 E Geer St
Nichauss Joseph mgr Dixie Hi-Fi h2132 Bedford St Apt 20
Nichelson Robb & Celeste r2304 Elba St
Nichol See Also Nicholas Nichols And Nicklas
" Cath studt r1508 Ward St
" Charles A & Marion A; dir Burroughs Welcome h1508 Ward St
" Charles E studt r1508 Ward St
Nicholas h1315 Morreene Rd Apt 7j
" Albert h27e Mc Dougald Terrace Apts
" Fred T (Bilbou Food Mart)
" Margt r2615 S Roxboro St
" Robt D & Hellen L; adj Am Tob h916 Hale St
" Walt h3022 Colonial Apts Apt 32b
Nichols h4008 Laurel Dr
" h610 Shiloh Dr
" Alfonso N & Nannie; pipe layer Pub Serv r1126 Hoover Rd Apt 43
" Alma M Mrs cafeteria wkr Holt Elem Sch rRt 1 Bx 326 Hillsborough NC
" Amy nurse Durham County Genl h1902 Cole Mill Rd
" Annie R Mrs community developer Operation Breakthrough r1111 Heartside St
" Archie M & Donna R; studt h506 Seven Oaks Rd
" Beryl L inventory records clk Duke Univ & Hosp h600 Reynolds Av
" Beverly A assoc prof N C Central Univ h2117 Bedford St Apt 11
" Billy E & Kaye A; mech Mitchell Distrs h1822 Stage Rd
" Carolyn studt r2828 Nation Av
" Carrie h2921 Wedgedale Dr
" Cath D sec Duke Univ & Hosp rPO Bx 11505

NICHOLS
" Clara B maid h26e Mc Dougald Terrace Apts
" Claudia E retd h910b Lancaster St
" Culbreth J & Lois H; retd h2305 Woodrow St
" Dale E emp Duke Hosp h3523 Mayfair St Apt 203
" Danny L corrosion tech Pub Serv r1507 Logan St
" David acct exec Smith Barney Harris Upham & Co r1500 Duke Univ Rd
" David A & Norma B (The College Shop) h24 Kimberly Dr
" David T stock broker hB2b University Apartments
" Dennis E prin Morehead Sch r3819 Pickett Rd
" Diana D Mrs sr clk Genl Tel h3001a E Weaver St
" Duane h4 Morse Cir
" E H Jr & Evelyn S; mgr A B C Bd
" E S mach Sperry Electro Components rRt 4 Bx 374h Carpenter Pond
" Eliz C Mrs sls clk Thalhimers h322 Clark St
" Ethel Mrs retd h910a Lancaster St
" Frances A supvr Duke Univ & Hosp r107 Wilkins Dr
" Gary L stock clk N C Mut Life Ins r1317 Hearthside St
" Geo W & Rannah L h1116a 9th St
" Hallie H Mrs h3643 Angier Av
" Harold L hsekpr Duke Univ & Hosp r1301 South St
" Helen D Mrs retd h818 Kent St
" Helga L r1500 Duke University Dr
" Howard retd r1002 Cleveland St
" Hubert A & Marion C; plant mgr Borden Brick & Tile h2613 Tanglewood Dr
" Hugh V & Marie L; field serv rep Beckman Instruments h13 Meadowbrook Dr
" I C sr clk Genl Tel r125 Mineral Springs Rd
" J Alton & Theresa H; emp Ross Ellis Landscaping h1410 Broad St
" Jack B & Virginia G; mach adj L&M h2828 Nation Av
" James L agt Home Security Life Ins rHillsborough N C
" Jean R Mrs tchr Hope Valley Elem Sch r3819 Pickett Rd
" John B Jr slsmn Carpenter's Chev rRt 6 Bx 390-B
" John N fl fnshr Duke Univ & Hosp r304 East End Av
" Joseph & Annie R; emp Mead Containers h808 Ridgeway Av
" Joy social wkr County Dept Social Servs r5808 Sandstone Dr
" Joyce C med cntr instr Duke Univ & Hosp r2014 Athens Av
" Kay sten State Probation Comn r1822 Stage Rd
" Kenneth A sr carp Duke Univ & Hosp r4407 Erwin Rd
" Lacy W & Nellie C; storekpr City Of Durham h3611 Duke Homestead Rd
" Lillian C Mrs h813 Lancaster St Apt 1
" Louise r1207 Eva St
" Mac A & Joyce C; hlpr Swift & Co r1512 Wabash St
" Marjorie C Mrs retd h2105 Dartmouth Dr
" Melissa S data tech Duke Univ & Hosp r312 N Buchanan Blvd Apt 408
" Nell W lpn Duke Univ & Hosp r515 Cecil St
" Norma B Mrs (The College Shop) r24 Kimberly Dr
" Norman L & Celia B; retd h304 East End Av
" Octavia J Mrs h2406 Margaret Av
" Otho L & Gladys; pntr Claude M May Inc r4207 E Geer St
" Owen B h225 Mineral Springs Rd Rt 6
" Pantsy M emp Burl Indus h112½ S Hyde Park Av
" Priscilla clerical supvr County Dept Social Servs r1507 Logan St
" R h808 Onslow St Apt 3
" R E Jr & Margt L; phys h1100 W Leon St Apt 25
" Reginald hsekpr Neal Jr Hi Sch
" Richd & Roxie h519 E Main St Apt 508
" Ronald G & Priscilla D; wldr & leader Pub Serv h1507 Logan St
" Ronnie plmb Brown Bros Plmb & Htg h3930 Angier Av
" Ruby M Mrs sitter Harold Henderson h101 S Briggs Av
" Russell H & Alice C; mgr Caro Optical Center h707 Reta Rd
" Ruth F radiologic tech Duke Univ & Hosp rRt 6 Bx 317
" Sacilia h3614 Keystone Pl Apt 8
" Saml A Jr & Vivian W; eng Vets Admn h2100 Sunset Av
" Saml E & Dorothy; survey party chf City Of Durham h1800 Northgate St
" Terry J r1207 Eva St
" Thos N & Emma C; retd h1017 Lancaster St
" Tommie R emp Melden Mus h1207 Ivy St

L. A. DOWNEY & SON, Inc.
GENERAL CONTRACTORS
Commercial - Industrial and Authorized Mitchell Metal Building Dealer
712 E. Main St., P.O. Box 1688 (27702) Tel. 688-8029

JENKINS WELDING & MACHINE SHOP Inc.
"All Type Machine Shop Work"
1400 Camden Ave. (27704) Phone 682-0922

CENTRAL CAROLINA FARMERS Inc.
FARM and HOME SUPPLIES — FEED, SEED, FERTILIZERS
CHEMICALS — HOTPOINT APPLIANCES
801 Gilbert St., P.O. Box 1452 (27702) Phone 682-6141

FOR A PLEASANT SELLING EXPERIENCE REMEMBER THE HOUSESOLD WORD:
Bob Gunter Realty, Inc.
4007 N. Roxboro Rd. (27704)
471-1521
EXCLUSIVE HFL MEMBER SERVING DURHAM, CHAPEL HILL, AND HILLSBOROUGH.

BARNES SUPPLY CO. INC.
Purina
Dealer
Feed
Seeds
Farm Supplies
Insecticides
TEL. 286-7331
774 9th St.
(WD)
(27705)

NICHOLS
" Virginia h403 Watts St
" Virginia O Mrs h909 W Proctor St
" Vivian W emp Duke Univ & Hosp r2100 Sunset Av
" Wm L & Nell W; clinic asst Duke Univ & Hosp h515a Cecil St
" Wm S studt r2613 Tanglewood Dr
" Woodrow W Jr assoc prof N C Central Univ r5808 Sandstone Dr
Nicholsen See Also Nicholson & Nickerson
" Billy C & Gwendolyn R; emp IBM h2313 N Duke St
" James L III studt r417 W Knox St
Nicholson A h1310 W Leon St Apt H
" Annette h118 W Cornwallis Rd
" Associates Architects (Dennis Nicholson Wm W Kingsbury & Lucien M Roughton) 111 W Main St Rm 201
" Britain W hse staff Duke Univ & Hosp h2304 Elba St
" Charles L prof N C Central Univ rRaleigh NC
" Clarissa r118 W Cornwallis Rd
" Clint & Lucille; emp Long Meadow Farms h118 W Cornwallis Rd
" Curtis driver Rhodes Furn rPittsboro
" Dennis B & Janice G (Nicholson Assocs Archts) h1614 Hollywood St
" Dewitt H h812a Cleveland St
" Eric J studt r417 W Knox St
" Eunice S Mrs retd h2740 Dogwood Rd
" Evelyn nurse clinician Duke Univ & Hosp rRt 1 Bx 377b Whitehorse Run
" Helen N pharm tech Duke Univ & Hosp r810 W Markham
" James L Jr sr v-pres Central Caro Bk & Tr h417 W Knox St
" John F Jr & Patricia; banking ofcr & br mgr Wachovia Bk & Tr r2416 Mont Haven Dr
" Joyce A dietary serv aide Duke Univ & Hosp r1212 Hearthside St Apt D
" Larry D plant wkr Flav-O-Rich rRt 1 Pittsboro N C
" Louis & Clemetyne; leader Pub Serv rRt 7 Bx 427
" Lucille sls clk Duke Univ & Hosp r118 W Cornwallis Rd
" M h106b W Club Blvd
" Madge E Mrs med asst Mc Pherson Hosp h806 W Cornwallis Rd
" Marianne slswn Liberty News & Beverage rCarrboro NC
" Mary hF3 Atlantic St (MH)
" Olive M retd r806 W Cornwallis Rd
" Pamela r118 W Cornwallis Rd
" Sara W studt r3429 Rugby Rd
" Sheila r118 W Cornwallis Rd
" Sterling J & Helen B; pres Southernair Co h3310 Devon Rd
" Thos S plant wkr Flav-O-Rich r118 Cornwallis Rd
" Vera B Mrs cafeteria Y E Smith Sch h1102 Mallard Av
" Wm H & Marion B; pres Southernair h3429 Rugby Rd
Nichoss Ellen studt r1007 Green St
Nici Janice emp Duke Univ & Hosp h1815 Northgate St
Nickell David B & Deborah; emp County Library h1501 Carolina St
Nickels Tommy (The Wooden Nickel)
Nickelston Janet slswn County Seat
Nickens David B driver Earl J Latta Inc rRt 8 Bx 163 Chapel Hill NC
" Geary W trades appr Duke Univ & Hosp rRt 8 Bx 166 Chapel Hill NC
Nickerson See Also Nicholsen & Nicholson
" Herman h3007 Bryant St
" Judith h1102 Dayton St Apt E1g
" Mary A clk N C Mut Life Ins r2514 Otis St
Nicklas See Also Nichol Nicholas And Nichols
" R Bruce & Sheila J; faculty Duke Univ & Hosp h3101 Camelot Ct
" Sheila C prof Duke Univ & Hosp r3101 Camelot Ct
Nickles Galvalin r43 Hoover Road Apartments
" Nannie h43 Hoover Road Apartments
" Trenda r43 Hoover Road Apartments
Nickolls James G clinical asst prof Duke Univ & Hosp rGalax VA
Nicks Jay sls mgr Cash's Used Cars
Nico Cerletti h1400 Georgia Av
Nicoll Susan G respiratory therapy supvr Duke Univ & Hosp r3022 Colonial Apts Apt 63c
Nidle Jeff (Holloman & Nidle Constn) rRougemont NC
Niedel James E & Selain; assoc Duke Univ & Hosp h2704 Sevier St
Niedick Trudy hair ctr Nicholas Alexander Hair Graphics
Nielsen Anton P & Windy; hse staff Duke Univ & Hosp h1922 Washington St

NIELSEN
" Jennifer C emp Duke Univ & Hosp rPO Bx 642 Hillsborough NC
" Marvin E Jr hse staff Duke Univ & Hosp rRt 3 Bx 54e Oakdale Dr Hillsborough NC
" Robt A rsrch tech Duke Univ & Hosp rRt 1 Bx 251 Efland NC
" Walter M retd h139 Pinecrest Rd
Nielson Carla h3600 Tremont Dr Apt J1
" Mark & Cath h1118 N Duke St
Niemeyer P h610 S La Salle St Apt 7d
Niemitz Bruno h1012 Virgie St
" Bruno Jr soc wkr County Dept Social Servs r1106 Burch Av
Niess Robt J & Martha L; faculty Duke Univ & Hosp h2709 Spencer St
Nieves Miguel A matl control supvr Duke Univ & Hosp r1503 Ridgeway Av
Nifong Linda G ins claims processor Duke Univ & Hosp r805 Hurley Rd
" Mary h507 Carver St
" Michl asst State Prosecuting Atty rCarrboro NC
" Michl T & Eliz H; refuse equip opr City Of Durham h912 Pleasant Dr
" Verona M h1615 Sedgefield St Apt 7
Nigles h2748 Middleton St Apt 16f
Nijhout H Fredk & Mary; faculty Duke Univ & Hosp h2952 Welcome Dr
" N J h2739 Montgomery St
Nikkel David studt r3714 Guess Rd
Nilges Rosanne staff nurse Duke Univ & Hosp r1106 Douglas St Apt 104a
Nine Francis M & Evelyn M; supvr Emp Sec Comn h1023 Gloria Av
" Larry r1023 Gloria Av
Ninth Street Amoco & Produce gas sta 770 9th St
" Street Barber Shop (Rayford J King) 702 9th St
Nipper Peggy emp Parkwood Beauty Salon rLynn Rd
Nipples Billy & Claudine; sr dietary serv aide Duke Univ & Hosp h1011d Sherwood Dr
Nix Clyde M & Annette G (Nix Uphol) h502 Latta Rd
" Mike slsmn Nix Uphol r502 Latta Rd
" Ruth A studt h312 N Buchanan Blvd Apt 406
" Sharon R sec Duke Univ & Hosp rAsheville NC
" Upholstery (Clyde M Nix) 2718 E Pettigrew St
Nixon Barbara S asst prof N C Central Univ r2926 Sprucewood Dr
" Beverly h1127 N Roxboro St
" Clifford B & Estelle T; retd h4302 Denfield St
" D A mach Sperry Electro Components r1618 Kilmer Ter
" David stock clk Bordens Dairy r1614 Nixon St
" Ethel h1124 Elmo St
" Geo S & Barbara S; asst prof N C Central Univ h2926 Sprucewood Dr
" John studt r18 Balmoray Ct Apt 3
" John M & Eva M; mfrs rep 801 Hale St h801 Hale St
" Mary F Mrs tchr Lowe's Grove Jr Hi Sch r5843 Sandstone Dr
" Mc Kinley r702 N Queen St
" Wm R & Phyllis; servmn Gunter & Cook rLanett Ala
Noah B E guard Wells Fargo
" Charity N med dept Meth Retirement Homes rRt 4 Bx 233 Hillsborough NC
" Jerry R & Pam; fxr L&M h411 Idlewood St
" Juanita h1801c W Lakewood Av
" Nanny retd h1919 Faucette Av
" Pamela designer Wells-Lloyd Florist r411 Idlewood St
" R A agt Indpt Life Ins
" Robt L sr research tech Duke Univ & Hosp h2002 Pershing St
" Robt M & Dorothy; agt Indus Life Ins h2007 Washington St
" Thos bus driver Duke Univ & Hosp h1009 Lancaster St
" Van B clinical assoc Duke Univ & Hosp rRaleigh NC
Nobblitt Terry W countermn Mtr Bearings & Parts rRt 8 Bx 492 Chapel Hill NC
Nobel Geo & Florine; retd h15a Carriage House Apts
Noble A h1905 Erwin Rd Apt D
" Freda O staff nurse Duke Univ & Hosp h3086 Colony Rd Apt F
" Kath lpn Duke Univ & Hosp r109 W Trinity Av
" Leonard W slsmn Pub Hdw r2522 Landis Dr
" Mauride C clinic interviewer Duke Univ & Hosp r3504 Arlington St
" Reginald W operating rm atndt Duke Univ & Hosp r1014 Rosedale Av Apt D
" Ruth h2624 Lawndale Av
Nobles Beverly h3231 Shannon Manor Apt 33d
" C E h311 S La Salle St Apt 36a

HOLLAND PAINT & WALLPAPER CO. INC.
RESIDENTIAL — COMMERCIAL — INDUSTRIAL
FREE ESTIMATES
INTERIOR AND EXTERIOR
407 E. MAIN ST., CARRBORO, N.C. (27510)
PHONE 929-6015

NAVAJO TRADING POST
HARRY JOHNSON Proprietors LARRY JORDAN
JEWELRY IMPORTS GIFTS ANTIQUES
712 Ninth St., Durham, N.C. (27705) (919) 286-9685

NOBLES
" Larry h1116a Clarendon St
" Ruth Mrs r917b Virgie St
" Shiloh A data terml opr Duke Univ & Hosp r307 W Trinity Aav Apt 2
Noblin Ann B studt r2918 Buckingham Rd
" Jean E research asst Burroughs Wellcome r2918 Buckingham Rd
" Wilfred W & Margt K; ins slsmn Southland Assocs h2918 Buckingham Rd
Noblitt Bobby R & Rachael M; clk IBM h313 Morreene Rd
Noel See Also Noell Noll & Nowell
" Geraldine maid h405 Dunstan St
" Irene M teller Wachovia Bk & Tr r700 Wheat Mill Rd
" J Wallace formn Noel's Overhead Doors
" John E & Mary A; retd h902 S Plum St
" Lee W mgr Noel's Overhead Doors r6127 Yellowstone Dr
" Louise B Mrs agent Eastern Air Lines r1009 W Trinity Av
" Veola R ofc sec Noel's Overhead Doors r6121 Yellowstone Dr
" Wallace & Maxine h700 Wheat Mill Av
" Wm W Jr & Louise B; tchr Chatham County Sch Bd h1009 W Trinity Av
Noel's Overhead Doors Inc Lee W Noel Mgr 1006 Calvin St
Noell Charles H & Evelyn G; fxr L&M h2509 Holloway St
" Duval W & Marcella S; fire capt City Of Durham h316 N Briggs Av
" Edward P retd h1002b N Elizabeth St
" Eliz retd r107 Hammond St
" Eula A r1007 Demerius St
" Eula W Mrs retd h1007 Demerius St
" F studt r311 S La Salle St Apt 5b
" Gladys P Mrs retd h1315 Watts St
" J Robt locksmith City Schs r824 N Mangum St
" Janelle K staff nurse Duke Univ & Hosp r2020 Sprunt Av
" Karl T & Phyllis; asst prof Duke Univ & Hosp h2307 Prince St
" Lessie H Mrs clk-typ County Health Dept h4415 Holt School Rd
" Marie C tchr Holt Elem Sch rBx 140 Cheryl Av
" Marjorie C Mrs retd h2120 Englewood Av
" Paula S dental asst Duke Univ & Hosp r1512 Echo Rd
" Purvis E retd h1007 Gillette Av
" Rena h1435 Commerce St
" Robt J locksmith City Bd Educ h107 Hammond St
" Rocky h1512 Echo Rd
" Sadie M Mrs hsekpr Alexander Mtr h313b Murphy St
" Sharon A studt r4415 Holt School Rd
" Tommy h1110 N Guthrie Av
" Wm D h1110½ N Guthrie Av
Nolan A cameramn Fisher Harrison rChapel Hill
" Marilyn hygienist Dr Frank M Ramos
Noland Co Henry C Rayburn Mgr whol plmb sups 116 Broadway St
Nolen Alta F Mrs retd h3323 Chapel Hill Rd
" Donald R retd h1007 Delray St
Noles James H h930 Mineral Springs Rd Rt 6
Noll See Also Noel Noell & Nowland
" C h1915 W Club Blvd
" T C h215 Anderson St Apt C
Nolte Loren W & Tiia L; faculty Duke Univ & Hosp h2708 Sevier St
Noman Marjorie studt h208 W Umstead St
Noon Sybil V Mrs r1715 Shawnee St
Noone John T h209 Anderson St Apt D
Norban Russell h1011 Homer St
Norbeck Kjill h3022 Colonial Apts Apt 52a
Norburn Russell L & Helen M; pres Miller & Norburn h2316 Oriole Dr
Norbury Gladys Mrs h913 Dacian Av
Nord Douglas C instructional staff Duke Univ & Hosp h312 N Buchanan Blvd Apt 205
Nordan Charles E sgt Duke Univ & Hosp r807 Louise Cir
" John Ricky & Cindi; pipe wkr Comfort Engs rRt 3 Bx 400 Hillsborough NC
" Laura R payroll clk Duke Univ & Hosp rRt 4 Bx 283 Hillsborough NC
Norden Lillian Mrs retd h2332 Glendale Av

NORDEN
" Tracy studt r806 Ruby St
" Wm L Jr & Corrine D; sr eng Genl Tel h806 Ruby St
Nordon S studt h807 Louise Cir
Nordone Rosalie W Mrs dept mgr Baldwin's h1811 Bivins St
Nordstrom W h803 Louise Cir
Norfleet Hubert L & Mary D; dental tech UNC h4515 Berini Dr
Norflett Linda chairmn N C Central Univ r405 Formosa Av
" Walter J & Linda; W T V D h405 Formosa Av
Norfolk Lynne M staff nurse Duke Univ & Hosp h1100 W Leon St Apt 12
" & Western Railway Co Robt E Foster Dist Mgr-Sls 301 W Main St Rm 605
Norge Village Edw H Pope Mgr self serv lndry 1108 Broad St
Norman Brad emp Brown Bros Plmb & Htg r518 Green St
" Bruce A h59 Dudley Cir
" Candace computer opr Bailey Self & Harris r3005 Nantuckett Av
" Carl D & Linda C; barber Northgate Barber Shop h2615 Lombard Av
" Dorothy J h219 S Alston Av Apt C14
" Eliz studt h1101 N Duke St
" Emma h209a Cornwallis Rd
" G Herman & Brooks P (Aerolith Print Shop) h822 Green St
" Jessamine N ofc sec-recpt Caro Distr r810 W Knox St
" Jim coordinator Caro's Constn Training Council r431c S Boylan Av (R)
" Keith & Kerry L; studt h905 Exum St
" Linda slswn Rose's
" Margt A ofc clk Am Tob Co r2124 Strebor Rd
" Martha W Mrs retd h1212 Washington St
" Merle Cosmetic Studio Clayton Brown Mgr 259 Northgate Shop Center
" Paul studt h813 N Buchanan Blvd Apt 3
" Raymond D & Tula L (Ray's Barber Shop) h507 Green St
" Robin P plmb Don's Plmb rRt 3 Bx 260
" Ronnie & Linda; emp Garrard Sausage h14 Hawthorne Dr
" Susan M tchr Brogden Jr Hi Sch h3022 Colonial Apts Apt 26a
" Virginia F med records clk Duke Univ & Hosp r1811 Capps St
" W Don & Jessamine M (Don's Plmb Co) h810 W Knox St
" Wayne B emp Brunswick Village Bowling Lanes
" Worth E & Patricia A; registar Durham Tech h3542 Dixon Rd
Norman's T V Service (Norman C Schultz) 209 N Gregson St
Norquest J r1315 Morreene Rd Apt 22g
Norrie Geo & Peggy; retd h711a S Buchanan Blvd
Norris h610 Barnes Av
" Altaree Mrs ofc sec Yates Bapt Assn h4306 David St
" Althea emp Rose's
" Betsy R med tech Duke Univ & Hosp rRoxboro NC
" Billie A & Nancy F; formn Am Tob h829 Colonial Dr
" C h1315 Morreene Rd Apt 6i
" Carmen C staff nurse Duke Univ & Hosp h1600 Anderson St Apt 6b
" Charles A tech Dorsett Dental Laby rHillborough NC
" Curtis H & Minnie C; v-pres N C Mutual Life Ins h314 E Pilot St
" D J h bx82 Hamlin Rd Rt 5
" Dallas H & Altaree E; emp Tops Petroleum Corp h4306 David St
" Danni M retd h2702 Fayetteville St
" David J & Marian; adv solr Durham Herald rBx 82 Rt No 5 Hamlin Rd
" Dennis Jr nuclear med tech Duke Univ & Hosp h700 Morreene Rd Apt K16
" Diana h500 Du Pont Cir Apt 10
" Earlene Y patient relations rep Duke Univ & Hosp r308 Cameron St Hillsborough NC
" Eleanor F Mrs emp L&M h1704 Liberty St
" Ernestine H Mrs retd h1106 Green St
" Ester h7a Mc Dougald Terrace Apts
" Fannie W Mrs retd h1825 E Glenn School Rd
" Ferris R emp The Record Bar r829 Colonial Dr
" Flora C emp W T V D rRaleigh NC
" Gaither & Ola L; retd h1508 N Hyde Park Av
" Geo mtcemn Central Leaf Tob r1508 Hyde Park
" Geraldine counselor N C Central Univ r2748 Middleton St

C. C. WOODS CONSTRUCTION COMPANY, Inc.
GENERAL CONTRACTORS
Established 1933
FRANCHISED CONTRACTORS OF STRAN-STEEL BUILDINGS
2534 Chapel Hill Blvd., P.O. Box 569 (27702) Tel. 489-9116
ASSOCIATED GENERAL CONTRACTORS OF AMERICA AGC

MULTIPLE LISTING SERVICE MLS
BOBBY INSCOE REALTY CO. INC.
682-0361
626 Foster St. (27702)
REALTOR®

SAM'S QUIK SHOP
BEER
WINE
PARTY
SUPPLIES
GROCERIES
NEWSPAPERS
AND
MAGAZINES
286-4110
ERWIN RD. AT
EAST-WEST
EXPRESSWAY

DIVISON OF DURHAM COCA COLA BOTTLING CO.
FOR SERVICE CALL:
CHAPEL HILL 942-8511
DURHAM 383-1531
3214 HILLSBOROUGH RD. P.O. BOX 2627
DURHAM, N.C. (27705)

TRIANGLE COIN CATERERS
Professional Automatic Merchandising & Food Service
Coca-Cola

NORRIS
" Hubert D & Tressa W; plmb Quenton Riggs Plmb h1823 E Glenn School Rd
" Irene D dto Duke Univ & Hosp h1209½ N Miami Blvd
" Jacquelyn sec Duke Univ & Hosp rRt 1 Hurdle Mills NC
" James genl supt Wrenn-Wilson Constn rTarboro NC
" James A Jr & Eria S; retd h2313 Shirley St
" Jean cafeteria wkr Glen Elem Sch r3316 Glenn St
" Jeffrey emp Kentucky Fried Chicken
" Jerry & Patricia h718 Martin St
" Jerry M mech Neal's Garage r722 Martin St
" Joan C emp Duke Univ & Hosp r1508 N Hyde Park Av
" Johnny sgt State Dept Corrections rWake Forest N C
" Lucille D retd h807 Dupree St
" Mary h102 N Briggs Av
" Mary H dietn clinician Duke Univ & Hosp rFlint Ridge Apts 44 Hillsborough NC
" Matred B Mrs retd h1101 Iredell St
" Minnie C asst prof N C Central Univ r314 Pilot St
" Minnie L Mrs h3411 Angier Av
" Ola L hsekpr Duke Univ & Hosp r1508 Hyde Pk Av
" Perry W tchr Durham Hi Sch r1101 Iredell St
" Randolph (Randy's Auto Repair & Used Cars) rRt 6 Box 405
" Rebecca Mrs lp nurse Mc Pherson Hosp r1212 Murray Av
" Rebecca J studt r4306 David St
" Rita emp Motherhood Maternity
" Robt D h1022a Onslow St
" Roscoe M & Barbara S h1009b E Ellerbee St
" Roxie M Mrs r540 Belt St
" Ruby Mrs dietn Durham Mem Hosp h2010 Englewood Av
" S h1315 Morreene Rd Apt 9o
" Sonjia M eng Genl Tel rRt 4 Bx 159 Hillsborough NC
" T Irene data terml opr Duke Univ & Hosp r1209½ N Miami Blvd
" Wade P & Jean S; hwy insp State Div Of Hwys h3318 Glenn Rd
" Walter B Jr staff nurse anesthetist Duke Univ & Hosp rPO Bx 385 Morehead City
" Wm B & Jennie W; retd h1206 E Geer St
" William R & Lois H; exterminator Dodson Bros h617 Hugo St
" Willie stockmn Durham Cigar & Candy r3707 Bolton Dr
" Willie D & Rebecca E; retd h1212 W Murray Av

NORTH CAROLINA CENTRAL UNIVERSITY

DR ALBERT N WHITING, CHANCELLOR
DR CECIL L PATTERSON
VICE-CHANCELLOR
ACADEMIC AFFAIRS
DR WALTER H PATTILLO
DEAN OF SCHOOLS
ARTS AND SCIENCES
JOSEPH A PITTMAN
GRADUATE DEAN
B T Mc MILLON
REGISTRAR
MERNOY E HARRISON
COMPTROLLER
GEORGE T THORNE
VICE-CHANCELLOR FOR FINANCE
DR JAMES F BLUE
VICE-CHANCELLOR FOR STUDENT AFFAIRS
DR O DALLAS SIMMONS
VICE-CHANCELLOR FOR UNIVERSITY RELATIONS
1801-2109 FAYETTEVILLE ST (27707)
TELEPHONE
ALL DEPARTMENTS
(919) 683-6100
(See Index To Advertisers)

NORTH CAROLINA CENTRAL UNIVERSITY JAMES E SHEPARD MEMORIAL LIBRARY

MISS PENNIE E PERRY
CHIEF LIBRARIAN
MRS J E STEVENS
ASSISTANT LIBRARIAN
1805 FAYETTEVILLE ST
(27707)
TELEPHONE

NORTH CAROLINA CENTRAL UNIVERSITY JAMES E SHEPARD MEMORIAL LIBRARY—CONTD
683-6475

NORTH CAROLINA CENTRAL UNIVERSITY OFFICE OF DEVELOPMENT

WILLIAM P MALONE
DIRECTOR
1801 FAYETTEVILLE ST
(27707)
TELEPHONE
(919) 683-6369
EXTNS 6292 AND 6369
" Carolina Council Of Churches S Collins Kilburn Dir 1602 W Main St
" Carolina Fitness Center Linda Casanta Mgr 2000 Chapel Hill Rd
" Carolina Licensed Practical Nurses Assoc Sammy Griffin Exec Dir 214 S Driver St

NORTH CAROLINA MUSEUM OF LIFE & SCIENCE Raymond M Habin Executive Director, Located Upon 78 Acres Of Woodland, Life Sized Dinosaur Models, Reconstruction Of Early Man, Australopithecines And Others, Mineral And Fossil Collection, 50 Acre Wildlife Sanctuary, Reptiles, Bears, Barnyard, Miniature Railway, One Of The Nation's Finest Aerospace Facilities, Souvenir And Gift Shop, Refreshment Facilities, Tuesday-Saturday 10:00 AM-5:00 PM, Sunday 2-5, Closed Mondays And All Holidays Except July 4th And Labor Day, Four Blocks North Off I-85 In Durham, NC, 433 Murray Av (27704), Tel 477-0431

NORTH CAROLINA MUTUAL LIFE INSURANCE CO

W J KENNEDY III
PRESIDENT
MACEO A SLOAN CLU
EXECUTIVE VICE-PRESIDENT
C D WATTS MD
SENIOR VICE-PRESIDENT AND MEDICAL DIRECTOR
MURRAY J MARVIN
SENIOR VICE-PRESIDENT-CORPORATE PLANNING AND COMMUNICATIONS
MRS S H CLELAND
CORPORATE SECRETARY
BERT COLLINS
VICE-PRESIDENT-CONTROLLER
G W COX JR
VICE-PRESIDENT
HAROLD R DAVIS CLU/FLMI
VICE-PRESIDENT-FIELD OPERATIONS
CICERO M GREEN JR
VICE-PRESIDENT-TREASURER
C H NORRIS CLU
VICE-PRESIDENT
W W PERRY
VICE-PRESIDENT-GENERAL COUNSEL
TOMMIE L PYE FLMI
ACTUARY
J I BOLDEN
DIRECTOR OF PERSONNEL
E J HALFACRE CLU/FLMI
DIRECTOR GROUP SALES-GENERAL AGENCIES
J A TOTTEN FLMI
DIRECTOR PLANNING SYSTEMS
E J CLEMONS CLU/FLMI
REGIONAL AGENCY DIRECTOR
FRANK R EDWARDS
REGIONAL AGENCY DIRECTOR
GEORGE STEVENS
REGIONAL AGENCY DIRECTOR
J W McCLINTON
ASSOCIATE CONTROLLER
OM K GUPTA FIA/ASA/MAAA
ASSOCIATE ACTUARY
A E SPEARS
ASSOCIATE COMPTROLLER
CONNIA H WATSON JR CLU
ASSOCIATE AGENCY DIRECTOR

Becky Hamlett
REALTY CO
REALTOR MLS
Residential
Commercial
Farm and
Suburban
BUYING
SELLING
LEASING
Suite 201
Couch Building
714 Ninth
St. (27705)
TEL.
286-7693

Admiral
DUAL-TEMP
GLASGOW'S COLOR T.V. SERVICE
ADMIRAL — MOTOROLA — G.E. — SONY — SANYO
SERVICE ON ALL MAKES AND MODELS
RCA Solid State
2030 GUESS RD.
TEL. 286-7971

BILLY WILLIAMS HAIRSTYLING, Inc.
Phone: 471-1701
2910 Roxboro Rd. 27704
Any Type of Cut or Style

NORTH CAROLINA MUTUAL LIFE INSURANCE CO
CONTD
CHARLES BLACKMON CDP
ASSISTANT VICE-PRESIDENT
JOHN CHILDERS
ASSISTANT VICE-PRESIDENT
A H CLEMENT III
ASSISTANT VICE-PRESIDENT
EMILY COGWELL
ASSISTANT VICE-PRESIDENT
DASSIE M JONES FLMI
ASSISTANT VICE-PRESIDENT
HELEN JONES
ASSISTANT VICE-PRESIDENT
MILAN R PAKASKI
ASSISTANT VICE-PRESIDENT
M K SLOAN FLMI
ASSISTANT VICE-PRESIDENT
NATHAN L THOMAS
ASSISTANT VICE-PRESIDENT
R KELLY BRYANT JR
ASSISTANT SECRETARY
ARABA QUANSAH ASA
ASSISTANT ACTUARY
MRS CONSTANTINE G LYON
ASSISTANT TREASURER-MANAGER
MORTGAGE LOANS
CALVIN PRUDEN
ASSISTANT AGENCY DIRECTOR
HOME OFFICE
MUTUAL PLAZA (27701)
TELEPHONE 682-9201
DISTRICT OFFICE
501 WILLARD STREET (27701)
TELEPHONE 682-5154
NORTH CAROLINA ORDINARY AGENCY
301 W MAIN STREET SUITE 606 (27701)
TELEPHONE 688-4571
(See Index To Advertisers)

" Carolina Mutual Wholesale Drug Co Banks D Kerr Pres Ralph P Roger Jr Exec V-Pres Lewis Shields V-Pres 816 Ellis Rd

NORTH CAROLINA NATIONAL BANK

MAIN OFFICE
123 W MAIN ST
(27701)
TELEPHONE
ALL DEPARTMENTS
682-0341
" Carolina National Bank Russell R Miller Jr Mgr (northgate shopping cntr ofc) 1517 Watts St
" Carolina National Bank Steph M Whilden Mgr (south sq br) 4100 University Dr
" Carolina National Bank (foster st ofc) 324 Foster St
" Carolina National Bank Patsy Yates Mgr (lakewood shopping center ofc) 2000 Chapel Hill Rd
" Carolina National Bank Building 123 W Main St
" Carolina News Inc Mrs Genevieve F Thomas Pres 1207 Angier Av
" Carolina Ordinary Agency Ronald Laney Dist Mgr ins 301 W Main St Rm 606
" Carolina Public Interest Research Group 704½ 9th St

NORTH CAROLINA SCIENCE & TECHNOLOGY RESEARCH CENTER

(N C DEPARTMENT OF COMMERCE)
P J CHENERY
DIRECTOR
DAVIS DRIVE AND
CORNWALLIS ROAD
RESEARCH TRIANGLE
PARK NC
PO BOX 12235 (27709)

NORTH CAROLINA SCIENCE & TECHNOLOGY
RESEARCH CENTER—CONTD
TELEPHONE 549-0671
" Carolina Society To Prevent Blindness 1006 Lamond Av
" Carolina Soft Drink Associates Hubert H Rand Sec 1058 W Club Blvd Rm 230

NORTH CAROLINA STATE OF
DEPARTMENT OF CORRECTIONS,
PRISON UNIT 4210, Gary H Newkirk Supt, 4000 Guess Rd, Tel 477-2314
DEPARTMENT OF MENTAL HEALTH,
REHABILITATION RESIDENCE OF WOMEN, Mrs Myrtle L Cranford Mgr, 1002 Lamond Av, Tel 682-7635
DEPARTMENT OF MOTOR VEHICLES
DRIVERS LICENSE DIVISION, S Miami Blvd, Tel 596-8284
DEPARTMENT OF REVENUE, Richard B Montague Revenue Collector In Charge, E L Cline III, Alan G Brandon, James C Spence, William H Lyon, Barry L Childress And Eunice C Shaw Collectors, Carl L Peed, Raymond M Webb, Chris T Grady, Wm R Garrett, Obie C Davis And Wm C Smith Auditors, 233 Wellons Village Shopping Center, 1000 N Maimi Blvd, Tel 682-6109
DEPARTMENT OF TRANSPORTATION &
HIGHWAYS, Curtis R Williams Ofc Mgr, 815 Stadium Dr Tel 683-6854
EQUIPMENT DEPARTMENT, C Wade Lilley Supt, 4000 Guess Rd, Tel 477-2128
DIVISION OF HIGHWAYS, Phillip M Watts Eng, 320 E Club Blvd, Tel 683-6857
LANDSCAPE DEPARTMENT, Robt S Mangum Supvr, 4000 Guess Rd, Tel 477-2814
MAINTENANCE DEPARTMENT, 4000 Guess Rd, Tel 477-2814
DIVISION OF VETERANS AFFAIRS, David J Kennedy And James E Boyd Dist Ofcrs, 301 W Main St Rm 608, Tel 688-8006
DIVISION OF VOCATIONAL REHABILITATION, Edw Williams Unit Mgr, 111 Wellons Village Shopping Center, 1000 N Miami Blvd, Tel 683-6810
EMPLOYMENT SECURITY COMMISSION, Barnwell R Chamberlain Jr Mgr, 516 N Mangum St, PO Box 2287, Tel 683-6880
GENERAL DISTRICT COURT,
DOMESTIC RELATIONS & JUVENILE DIVISION, Fred K Elkins Chf Counselor, 201 E Main St, Tel 683-6824
HIGHWAY PATROL
DISTRICT 7 TROOP C, 101 S Miami Blvd, Tel 683-6868
MOTOR VEHICLE SERVICES,
TAGS & REGISTRATION, Harlene Teal Mgr, Northgate Shopping Center, Tel 286-4908
MOTOR VEHICLES ENFORCEMENT & THEFT
BUREAU, H H Lane Insp, 101 S Miami Blvd, Tel 596-5256
NATIONAL GUARD
ARMORY,
HQ 30TH SUPPORT GROUP, David B Brunn Staff Asst, 100 Stadium Dr, Tel 683-6818
MAINTENANCE SHOP, 111 Britania Av, Tel 477-6509
NATURAL AND ECONOMIC RESOURCES, Division Of Forestry, Wm D Colville Forest Ranger, 721 Foster St 2d Fl, Tel 688-2240
PROBATION COMMISSION, 304 County Court House, Tel 683-6871
STATE GENERAL COURT OF JUSTICE
SUPERIOR COURT, 201 E Main St, Tel 682-1074
CIVIL MAGISTRATE DISTRICT COURT, Juju Vickers, 201 E Main St, Tel 683-6828

MATTHEWS & FARROW INC.
COMPLETE AUTOMOBILE SERVICE
315 Rigsbee Ave. (27701)
688-4979 and 688-7176

MARIE AUSTIN REALTY CO., Inc. REALTORS
We Sell Wall To Wall Happiness Look For The Pink Sign
- Residential
- Commercial
- Farm Properties
- Custom Designed Homes

Multiple Listing Service
1204 Broad St.
Durham, N.C.
(27701)
Tel.
688-2304

OLIVETTI SYSTEMS
ROWE BUSINESS EQUIPMENT
2514 University Dr. (27707)
489-2319

GANN INDUSTRIAL SUPPLIES & MACHINE SHOP
MUNICIPAL SUPPLIES — CLOW VALVES — MILWAUKEE ELECTRIC TOOLS
FIRE HYDRANTS — AIR COMPRESSORS — BOILER INSTALLATION — REPAIRS
PVC-CAST IRON PIPE — CEMENT ASBESTOS PIPE
312 S. Miami Blvd., P.O. Box 11618 (27703) Phone 596-8178 Wats Tel. (800) 672-8555

NORTH CAROLINA STATE OF—CONTD
STATE GENERAL COURT OF JUSTICE—CONTD
CIVIL COURT REPORTER, Lou Morris, 201 E Main St, Tel 688-1074
CRIMINAL COURT, Hon J Milton Read Jr Judge, 201 E Main St, Tel 682-0421
CRIMINAL COURT CLERK, Ray P Guthrie Supvr, 201 E Main St, Tel 682-0421
PROSECUTING ATTORNEY, Dan K Edwards Jr, 201 E Main St, Tel 683-6836
SUPERIOR COURT CLERK, James L Carr, 201 E Main St, Tel 683-6833
SUPERIOR COURT ROOM NO 3, 201 E Main St, Tel 682-1074
" Central Legal Assistance Program Larry Colbert Dir 353 W Main St
" Darham Used Cars Wm Johnson Mgr 704 N Mangum St
" Duke Street Mall (Eug M Hooper) shopping center 3600 N Duke St
" Durham Annex (Extn Of Fuller Sch Ofc) Geo S Harvey Bldg Coordinator 1001 North St
NORTH DURHAM BRANCH LIBRARY Riverview Shopping Center, Roxboro Rd (27704), Tel 471-2129
" Evelyn E Mrs retd h1123 N Miami Blvd
" Gary & Sharon h713 W Cornwallis Rd
" Martha L h2616 Erwin Rd Apt A2
" Richd B hse staff Duke Univ & Hosp r4120 Holt School Rd
" Side Baptist Church Rev Cecil R Mitchell Pastor 1239 Berkeley St
" Susan M staff nurse Duke Univ & Hosp rColonial Apts 4c
Northcutt h304 Watts St Apt 2
" Judelle C Mrs retd h2215 Prince St
" V Leroy & Lorena B; ofc 221 Foster St h2212 W Club Blvd
Northeastern Dental Laboratory (J L Tidwell) 1001 Broad St
Northern Durham Furniture Repair (Earl Paschall) 3300 Guess Rd

NORTHGATE ASSOCIATES D B A NORTHGATE MALL

W Kenan Rand Jr General Manager, Henry P Moss Jr Director Real Estate Development, George W Ferguson CSM Mall Manager, Barbara Short Executive Director-Merchants Association, Larry Peterson Account Executive, James L Thompson Construction Manager, W Vernon Averett Real Estate Co-ordinator, Norman G Pendergrass Maintenance Superintendent, 1058 W Club Blvd (22701) Tel 286-4407
" Assocs (Dev Div) 1058 W Club Blvd Rm 200
NORTHGATE BARBER SHOP (Melvin Mc Keel), Bob Calder, Pittman Culbrett, Carl Norman And Alvis Babbitt Staff Members, Full Service Style Shop, Northgate Shopping Center (27701), Tel 286-4030
" Camera Center (Willy Grossman) 10 Northgate Shop Center
" Chapel Church 3207 Duke Homestead Rd
" Exxon Service Center (Millard R Ellis) gas sta 1500 Guess Rd

NORTHGATE FIXTURES INC

NORMAN M HAWLEY, PRESIDENT
MARVIN O BASS, VICE-PRESIDENT
DESIGNERS, MANUFACTURERS AND INSTALLERS OF CUSTOM MADE KITCHEN CABINETS
BANK AND STORE FIXTURES
COUNTER TOPS AND SHOWCASES
ALL MATERIALS AND WORKMANSHIP GUARANTEED
MILLWORK PLANT AND OFFICE
1707 MIDLAND TERRACE
PO BOX 15126 (27704)
TELEPHONE 688-4491

NORTHGATE HAIR STYLING (Betty Morrison And Shirley Bullock), Shampoo, Sets, Cut And Blow Styling, Permanents, Manicures, Facials, Hair Treatments, Men, Women And Children, Northgate Shopping Center, 1058 W Club Blvd (27701), Tels 286-0795 And 286-0796
" Merchants Council Larry Peterson Exec Dir 1058 W Club Blvd Rm 222
" Paint Co Inc Reid P Addison Pres Paul L Addison V- Pres & Wadna A Griffin Sec-Treas contrs 3725 Guess Rd
" Presbyterian Church Rev Victor C Scott Pastor 2504 N Roxboro Rd

NORTHGATE
" Presbyterian Week Day Kindergarten Mrs Marguerite A Mc Gehee Dir 2504 N Roxboro Rd
" Shell Service (James D Farrell) gas sta 1130 W Club Blvd And Guess Rd
" Shoe Service (Geo W Cash) 2 Northgate Shop Center
" Theatre Charles C Heck Mgr 200 Northgate Shop Center
Northwestern Bank Building 201 N Roxboro St
NORTHWESTERN BANK THE John Mickle Executive Vice-President, Joe Leonard Vice-President, Henry Andrews Assistant Vice-President, James Beck Assistant Vice-President, Tom Rouse Assistant Vice-President, Linda Hams Assistant Vice-President, Kay Gresham Branch Manager, Bobbie Lammett Branch Manager, Brenda Daniels Branch Manager, 201 N Roxboro St, PO Box 1491 (27702), Tel 688-5441
" Bank The Tom Rouse Mgr 1700 Holloway St
" Bank The John Mickle City Exec 3804 N Duke St
NORTHWESTERN MUTUAL LIFE INSURANCE CO Peter A Cari CLU District Agent, Life Insurance, 3700 Chapel Hill Blvd, PO Box 8737 (27707), Tel 489-6505
Norton Aaron & Mabel h3300 Hursey St Lot 59
" Allyn S & Daisy S; retd h1405 Pennsylvania Av
" Angela therapy dir Durham Rehab Center
" Billy waitress Howard Johnson's Restr rChapel Hill NC
" Geo A hse staff Duke Univ & Hosp r118 Landsbury Dr
" Hugh R & Mary; retd h126 Landsbury Dr
" Karen R staff nurse Duke Univ & Hosp h3327 Hope Valley Rd
" Lois B Mrs h104 E Club Blvd
" Louise M Mrs catcher Am Tob h1104 Raynor St
" Sarah slswn Roscoe-Griffin Shoe Co
" Sarah h1315 Clarendon St
" Susan D Mrs nurse County Health Dept r1455 New Castle Rd
" Thos h825 Colonial Dr
" Thos formn Durham Roofing h3112 Rowena Av
Norwood Adlyne W Mrs retd h213 Gary St
" Charlie mech Brunson's Tire & Auto Serv
" Clement M & Lois L; emp U Of NC h2201 Southgate St
" David h3608a Angier Av
" David studt r4326 Lang Rd
" David M & Ellen D; business mgr Iron Worker's Local 636 h2122 Sunset Av
" Dorothy h329 S Miami Blvd
" Emma M h1005 Fairview St
" Ethel L Mrs retd h420 Green St
" Jean D Mrs mgr Central Med Obstetrics & Gynecology P A h110 Landsbury Dr
" Jean J Mrs nurse County Health Dept r1609 Edgevale Rd
" Joe T & Joyce H; mech Brunson's Tire & Auto Serv h3908 Alameda St
" Leonard retd h910 Dupree St
" Lois L Mrs bkpr Gwaltney Oil & Gas r2201 Southgate St
" Lucy M tchr W G Pearson Sch r1916 Cecil St
" Marion T & Jean J; slsmn Roscoe-Griffin Shoe Co h1609 Edgevale Rd
" Mattie Mrs h120 W Trinity Av
" Michl M drftsmn Genl Tel r150 Smith Dr
" Mona S studt r4326 Lang Rd
" Moses R h1916 Cecil St
" Peggy studt r822 Lancaster St
" Phil h908 Dreiser St
" Rebecca C emp Genl Tel r150 Smith Dr
" Robt J & Kate L; mech Brunson's Tire & Auto Serv h1201 Thompson Rd
" Selma R retd h618 S La Salle St Apt 6f
" Thos L & Peggy; appl tech Montgomery & Aldridge rCreedmoor NC
" Tom retd r523 N Mangum St
Noto Anne cafeteria mgr W G Pearson Sch r1000 Ruby St
" Sal L & Anne h1000 Ruby St Apt 26
Nottingway T h304 Teel St
Nousu Geo L h2218 Pratt Av Apt 2
Novak h827 Louise Cir
" E J h1324 Vickers Av
" Paul h1420 Biscayne Rd
" Robt slsmn Allenton Realty & Ins h4005 Trotter Ridge Rd
" Rosanne T med tech Duke Univ & Hosp r1707 Crest Rd Apt 2 Raleigh NC
Novick Gail E emp Duke Univ & Hosp r104 W Trinity Av
" Thos L hse staff Duke Univ & Hosp h2706 Sarah Av
Novicki Debora h1420 Wyldewood Rd Apt D2
" Edw J emp Genl Tel rBirmingham AL
Novik Belinda R clinical assoc Duke Univ & Hosp r5517 Horseshoe Cir

REALTOR®
JACKIE WOODS REALTY
477-2138
3645 Guess Rd.
27705

THE MUSIC SERVICE INC.
INSTRUMENT LOCATING SERVICE
BROKERS OF NEW AND USED MUSICAL INSTRUMENTS AND EQUIPMENT
BUY, SELL, TRADE OR CONSIGN
706½ 9th St. (27705) Tels. 286-9897 and 286-3530

PRITCHARD PAINT & GLASS CO
Glass, Mirrors, Windows, Plastics, Shower Doors, Paints and Sundries
AUTO GLASS REPLACEMENTS OUR SPECIALTY
3172 Hillsborough Rd., P.O. Box 2897 (27705) Tel. 383-1581

NOVIK
" Chip W R studt h2415 Pickett Rd
" David M studt r2415 Pickett Rd
" Gale r104 W Trinity Av
Now Stephen V emp Brame Specialty rRaleigh NC
Nowaski Joe L & Eliz B; retd h208 Monticello Av
Nowell See Also Noel Noell & Noll
" Bernice E & Ida Mae; retd h206 Raynor St
" Betty T designer Style Craft Ints rCary NC
" Calvin A & Eunice T; retd h208 Raynor St
" Debbie Mrs customer serv clk Crum & Forster Ins Co's r1505 Duke Univ Apt 6f
" Gordon & Hattiebell; slsmn Moore's Lbr h2205 Farthing St
" Gordon C emp Burl Indus r2205 Farthing St
Nowlan h3311 Shannon Manor Apt 17c
Nowlin John B asst prof Duke Univ & Hosp h2117 Bedford St Apt 10
Noyes R A h1808 Chapel Hill Rd Apt 11a
Nozaki Yasuhiko & Kazko; assoc Duke Univ & Hosp h2810 Stuart Dr
N'Quaig Ethel nurse NC Mem Hosp h2411 Theresa St
Nuchurch Joe E Durham Lndry & Dry Cln r105 Allgood St
" Phyllis H Mrs lpn Duke Univ & Hosp h105 Allgood St
Nuckolls See Also Knuckles & Nuckols
Nuckols Joseph h5822 Newhall Rd
" Joseph Jr sta mgr W D C G & W D N C r3300 Shannon Rd
Nulty John studt h1911b House Av Apt 44
Nunalee Kenneth N & Frances; emp Brame Specialty rWilmington NC
Nune Donna h1404 Lakeland St Apt B2d
Nunley Alex h3300 Hursey St Lot 87
" Elise C staff nurse Duke Univ & Hosp r510 Duluth St
" James A & Elise; hse staff Duke Univ & Hosp h510 Duluth St
Nunn Allen K htg plant servmn hlpr Duke Univ & Hosp r2730 Welbon Ter
" B h3600 Tremont Dr Apt F9
" Barbara recpt Dr Donald T Moore
" Brenda J sls clk Duke Univ & Hosp r1215 Park Av Apt A
" Cheryl cash Burger King h1233a Berkeley St
" Clyde C & Jessie M; guard G R Rankin Security Serv h1016 Chalmer St
" Cottie R Mrs h106 Jordan St
" Dennis & Inez h1407 E Club Blvd
" Edgar L & Luvenia M; sec ofer IBM h bx433a Stanley Rd Rt 8
" Evelyn B Mrs retd h3305 Fayetteville St
" Freddie P program asst State Dept Corrections r226 Archdale St
" Geo & Patie; retd h121 W Cornwallis Rd
" Gertha M hsekpr Duke Univ & Hosp r1126 Hoover Rd Apt 23
" Inez C psychiatric atndt Duke Univ & Hosp r1407 East Club Blvd
" Jessie M guard G R Rankin Security Serv
" Jim & Brenda J; emp State Of N C h3718 American Dr
" Jo Ann emp Clancy Restaurant (Northgate) r711 N Duke St Apt 8
" Jo Anne h910 Calvin St Apt A
" Johnsie B undwrtr N C Mut Life Ins r121 W Cornwallis Rd
" Julia B rsrch tech Duke Univ & Hosp r4317 Pope Rd
" Kenneth L bus opr D P Co r520 Holloway St
" Leola S aide Pearsontown Elem Sch rRt 1 Bx 352
" Lula h415 E Pilot St Apt K8
" Luvenia W Mrs guidance aide Chewning Jr Hi Sch rStanley Rd Rt 8
" Marvin J Jr rsrch tech Duke Univ & Hosp r4317 Pope Rd
" Michl h520 Barnes Av
" Michl cook Chicken Hut
" Myronn & Margt; retd h1114 Sedgefield St
" Naomi M supvr Genl Tel h1808 Chapel Hill Rd Apt 9c
" Otis & Mary E; retd h822 Gattis St
" Patricia studt r1407 E Club Blvd
" Paula h307 W Trinity Av Apt 4
" Rachel P Mrs maid h2715 Edmund St
" Robt C & Mary S; mech L & M h139 Kimball Dr
" Shirley M hsekpr Duke Univ & Hosp r715 Melaine St
" W E h910a Fiske St
" Wilbert (Nunn's Gro)

NUNN
" Wilbert E Jr & Shirley; emp Durham County r715 Mullaney St
" Wille wtcmn Am Tob-Lucky Strike Stge
Nunn's Grocery (Wilbert Nunn) 2403 Crest St
Nunnamaker Pearl G accts payable Crain & Denbo r4302 Berini Dr
" Robbie emp Pizza Hut r4302 Berini Dr
" Robt L & Pearl G; emp Acme Plmb h4302 Berini Dr
" Robt L Jr studt r4302 Berini Dr
Nunnelly Eug M & Thelma L; slsmn Brame Specialty h2708 Stuart Dr
" Thelma L Mrs ofc wkr Flav-O-Rich r2708 Stuart Dr
" Wallace E studt r2708 Stuart Dr
Nurkin Jake emp hB2 Brogden Court Apts
" Nell W Mrs mgr Style Shop rLeon Apts
Nussbaum Alan I hse staff Duke Univ & Hosp h2208 Woodrow St

NU-TREAD TIRE CO
S C Ray President, S F Ray Vice-President, M C Ray Secretary, L W Ray Treasurer, Authorized Dealer And Distributor, B F Goodrich Tires And Armstrong And Kelly Tires, Guaranteed Recapping, Wheel Balancing, Front End Alignment, 601-03 Foster St (27701), Tel 682-5795 (See Index To Advertisers)

Nutt Elmer B vehicle serv formn D P Co h4817 N Roxboro Rd
" Grace W Mrs tel opr Durham Herald r4817 Roxboro Rd
" R Wayne & Sadie M; shop supt City Garage h1103 Delano St
Nuttall John h2112c Broad St Apt 6
" Robt F h14 Jefferson Dr
Nwakpuda Emmanuel I records & microfilming clk Duke Univ & Hosp r400 Elf St Apt 5
Nwosu Joseph h4216 Garrett Rd Apt B22
Nye Charles B & Maryjane L (Nye Mitchell Jarvis & Bugg) h1919 Wilshire Dr
" Greg A golf shop asst Duke Univ & Hosp r2601 Vineyard
" Mary Jane L phys 1919 Wilshire Dr h1919 Wilshire Dr
" Mitchell Jarvis & Bugg (Charles B Nye Roy R Mitchell Jr Jerry L Jarvis & John E Bugg) lwyrs 120 E Parrish St
" W Keith sr med photog Duke Univ & Hosp rR F D 1 Bx 232 Bahama NC
Nyehka T studt h1712 Pace St Apt K
Nygard H O faculty Duke Univ & Hosp r4015 Cole Mill Rd
Nyilasy Gabor & Marta; stone mason h910 W Trinity Av Apt 9a
Nyomatato L K emp Tidewater Graphic Serv h3300 Hursey St Lot 103
Nze Leonard h2201 Morehead Av Apt 13
Oadkley Diane waitress Tip Top Fish Hse
Oak Grove Auto Sales (Earl Davis) used 3007 Holloway St
" Grove Free Will Baptist Church Rev Ray Lewis Pastor 301 Mineral Springs Rd Rt 6
" Grove Freewill Baptist Church Rev Zebedee D Harris Pastor 801 Colfax St
" Grove School Robt E Tyndall Prin 3810 Wake Forest Rd
Oakeley See Also Oakley
" Annette E research aide Duke Univ & Hosp r4216 Chapel Hill Rd
" Jerry mfg Gunter & Cook
" Owen W & Annette E; research electronics tech Duke Univ & Hosp h4216 Chapel Hill Rd
Oakely Ruby R h2507 W Knox St
Oakes h4901 Womack Dr
" Bobbie r2615 S Roxboro St
" Brenda P sec Duke Univ & Hosp h1615 Greenbriar Rd
" Clyde & Rosa L; retd h1140 Drew St
" David mgr Hardee's Restr
" Maureen E library asst Duke Univ & Hosp h901 Chalk Level Rd Apt X14
" Walter J & Linda M; assoc Duke Univ & Hosp h905 W Maynard Av
Oaklaey Wallace hG4 Brogden Court Apts
Oaklea Larry h700 Morreene Rd Apt G14
Oakley h3311 Shannon Manor Apt 38a
" See Also Oakeley

TYNDALL'S FORMAL WEAR
South Square Mall
Phone 489-7088
Formal Wear - Sales and Rentals

Deluxe Products Inc.
WATERFINE MIRACLE WATER
SALES AND SERVICE
Water Conditioning
510 FOSTER ST. (27701)
TELS. 682-1298 and 682-8226

RESIDENTIAL LAND COMMERCIAL PROPERTY MANAGEMENT
REALTOR MLS
HUDSON REALTY
Pioneer Warranty
3540 Roxboro Rd., Durham, N.C. (27704)
Office Tel. (919) 477-9845 Nights Tel. Ed and B. J. Hudson — 383-1900

CARDEN PRINTING COMPANY
Forty-two years of experience, quality, and service all combine to insure the finest offset printing available in the Durham area. We also offer excellent Quick Copy service and prices.
P.O. BOX 15058 • 3557 ROXBORO ROAD • DURHAM, N.C. 27704 • 919-477-2193

FOR YOUR BEST ADDRESS
USE ZIP CODE
MR. ZIP
U.S. MAIL

OAKLEY
" Ann chkr-clk A & P rCreedmore NC
" Annette studt r1001 E Club Blvd
" Anthony Rev pastor Page Rd Bapt Ch
" Arth retd h18e Few Gardens
" B D h3300 Hursey St Lot 80
" Barry L h2105 E Club Blvd
" Beth emp Stewart's r4907 Selerra Bend
" Beverly tchr Hope Valley Elem Sch r3018 Mossdale Av
" Billy t v reprmn Tel-Rad Inc h4402 Ryan St
" Bobby A hsekpr Duke Univ & Hosp r2511 Bluefield St
" C Albert & Jacky; emp FCX h106 Channing Av
" Charles F & Joanna H; emp Lorillard Inc h4817 Kendridge Dr
" Chris studt r1106 Fern St
" Clarence G & Irene L (Oakley Ins Agcy) h1608 Cheek Rd
" Clinton h1300 Broad St
" Constance C data processing tech Duke Univ & Hosp r5214 Kerley Rd Apt 6a
" Danl C & Beverly P; atty State Atty Genl's Ofc h3015 Mossdale Av
" David & Sherry h4214a Alston Avenue Rd
" David M pharm Duke Univ & Hosp r2724 Middleton Av Apt 2-C
" Debbie sec Piedmont Insulation
" Debbie ofc sec Piedmont Insulation r2223 Summit St
" Debby teller Security Sav & Loan r201 Oak Hill Dr
" Donald W porter Uzzle Mtr r902 Old Oxford Hwy
" Earnest E emp Tarheel Insulation r2713 Duke Homestead Rd
" Edith P Mrs retd h1801 Ruffin St
" Eliz B Mrs ofc wkr Flav-O-Rich hA1a University Apartments
" Ellen R ofc sec Heritage Rlty r5729 Birch Dr
" Ervin D & Juanita O; fxr Am Tob h1527 Mason Dr
" Eug W & Lucy; slsmn Stevens Auto Sls h2313 Quincy St Apt 2
" Eula r3119 Colclough Av
" Faith E emp Genl Tel r4802 Heritage Dr
" Gail emp Big Star Food Store r2725 E Geer St Lot 21
" Gerald (Oakley Texaco) rRt 6 Bx 527
" Gloria J Mrs tel & adm recpt Mc Pherson Hosp rRt 1 Bahama NC
" H M
" Helen G Mrs smstrs Empire Draperies rRt 1 Bx 332
" Insurance Agency (Clarence G Oakley) 632 Gary Plaza
" Irene L Mrs ofc sec Oakley Ins r1608 Cheek Rd
" Jack h901 Chalk Level Rd Apt P1
" Jackie h700 Morreene Rd Apt R7
" James H & Ann M; emp I B M h131 Wicklow La
" James K & Minnie D; driver UNC h2103 Carver St
" Jerry & Marsha; emp Guner Cook r2132 Edgemont Dr
" Jerry A & Harriette; real estate slsmn Southland Assocs r2604 Aster Dr Apt A1
" Jo S v-pres Garden View Realty Inc h2701 Leyburn Pl
" Joel T emp Newton Instrument rRt 1 Cedar Grove NC
" John H & Vera B; retd h1603 Robinhood Rd
" Johnnie T & Patricia; chkr Pilot Frt Carriers rRt 2 Rougemont NC
" Joseph N & Doris T (Oakley's Car Wash) h4404 Ryan St
" Joyce B Mrs data entry opr Genl Tel h3732 Glenn Rd
" Judith C r1801 Ruffin St
" Julia S acctg clk Duke Univ & Hosp r1102 Camden Av
" Kathy dental hygienist Eno Professional Center rRt 2 Hurdle Mills NC
" Kathy L mach opr Genl Tel h1211 W Murray Av
" Larry W & Rachel D; credit mgr Brunson's Inc h1709 Mason Dr
" Lena
" Louetta W Mrs r1419 Ida St
" Malcolm M driver Epes Transport Sys rRt 3 Bx 194 Roxboro NC
" Malphus H & Bricilyar R; wtchmn Central Caro Bk & Trust h1119 N Miami Blvd
" Margt h901 Chalk Level Rd Apt B1
" Margt B Mrs retd h1021 Wells St
" Marie Mrs r1219b Clarendon St
" Marie P hsekpr Duke Univ & Hosp h2511 Bluefield St
" Marvin L & Mary; driver Mc Lean Trucking r201 N Guthrie St
" Mary recpt Charles S Willis
" Mary S Mrs retd h1025 9th St
" Maxie L retd h1210 Vickers Av
" Mickey E & Sandra; body shop Alexander Mtr rRt 4 Bx 369a
" Millard F formn Wrenn-Wilson Constn h2713 Duke Homestead Rd
" Nancy A sec Gunter & Cook r6116 Baird St

OAKLEY
" Pamela J insurance claims processor Duke Univ & Hosp rRt 1 Box 275 Cedar Grove NC
" Pender L & Mozelle; chkr Pilot Frt Carriers rRt 2 Rougemont NC
" Pete h901 Chalk Level Rd Apt R3
" R Harvey & Julia S; foremn Burlington Indus h1102 Camden Av
" Ricky & Cathy (Oakley Texaco) h2514 Harvard Av
" Robt L & Kathleen F; contr C & A Constn h2311 Oriole Dr
" Ruth G retd h2401 Chapel Hill Rd
" Saml mech State Natl Guard rButner N C
" Sandra R acctg clk Duke Univ & Hosp rRt 2 Box 169c Hurdle Mills NC
" Steve & Jo; broker Wheat First Securities r2701 Leyburn Pl
" T G clk Big Star
" Ted G tchr Lowe's Grove Jr Hi Sch rRt 2 Chapel Hill NC
" Thos V route mn Erwin Oil h28 Hawthorne Dr
" Toni Mrs h1806 Haverford St
" Viola h316 Howard St
" Wanda F studt r4404 Ryan St
" Wm D & Edna M; emp Genl Elec h1615 Amberly Dr
" Willie E & Mary W h902 Old Oxford Hwy
Oakley's (Gerald & Ricky Oakley) 1619 S Miami Blvd
" Car Wash (Joseph N Oakley) 4336 N Roxboro Rd
Oakly David h1424 Wyldewood Rd Apt B2
" W D agt Pilot Life Ins
Oaks James & Deborah B h1107½ Clarendon St
Oakwood Apartments 2006 House Av
" Mobile Homes Charlie Lascola Mgr 1715 New Raleigh Rd
Oates David h1000 Ruby St Apt 38
" Eddie & Claretha h1134 Merrick St Apt 1
" Emily studt r2416 Alpine Rd
" Eug & Frances J; crdr Burl Indus h4007 Angier Av
" Eug P & Maggie R; retd h710 Warner St
" Frances J Mrs cafeteria wkr Bethesda Elem Sch r4007 Angier Av
" Gerard mgr Endicott Johnson Shoes r601 E Maynard St
" John F & Rosemary W; faculty Duke Univ & Hosp h2416 Alpine Rd
" John F Jr studt r2416 Alpine Rd
" Marie D sr plant assignment clk Duke Univ & Hosp rRt 4 Box 466 Hillsborough NC
" Patsy J emp Genl Tel rRt 4 371a Dr Nichols Rd
" Rosemary Mrs tchr Durham Hi Sch r2416 Alpine Rd
" Sarah aide Bethesda Elem Sch r11 Pierre Pl
" Shirley mgr Marianne Shop r601 E Maynard Av
" Tim mgr Four Seasons Apt
Oates Timothy E Attorney-At-Law, Suite 110 Law Bldg, 120 E Parrish St, PO Box 726 (27701), Tel (919) 688-7391
Oatney Celia B Mrs hsekpr Trinity United Meth Ch r1003 Grant St
" Iola W retd h1004 Fargo St
" Iola W food serv aide Duke Univ & Hosp r1004 Fargo St
" Wilbur & Celia B; jan Shepard Jr Hi Sch h1003 Grant St
O Barr Jean F dir Duke Univ & Hosp r713 Anderson St
" Wm M & Jean F; faculty Duke Univ & Hosp h713 Anderson St
Obenauf Carl D hse staff Duke Univ & Hosp rChapel Hill NC
Oberbauer Steave studt r813 Harper Pl
Oberfelder Margt retd h2616 Erwin Rd Apt B4
Oberleitner Charles W admn Genl Tel rPO Bx 1412
Obermoser Hemut r311 S La Salle St Apt 27b
Obie Leroy & Mary; cook Sambo's Restr h4911 High Meadow Rd
" Phyllis emp White Star Lndry & Clns r107 Erie St
" Samuel A & Sheryl; emp Shirley Ceasar h9 Midgette Pl
" Saml B Rev & Catherine; porter L & M h132 Cushman St
O'Brian See Also O'Briant O'Brien O'Brient And O'Bryant
" Alf R & Pricilla E; emp Fcty Mut Eng Assoc h4327 Holloman Rd
" Allen h803 N Guthrie Av
" Anna H library clk Duke Univ & Hosp r6847 Windover Dr
" Darlene S studt r4327 Holloman Rd
" Greg kitchen hlpr Tip Top Fish Hse
" Michl kitchen hlpr Tip Top Fish Hse
" Roxane H Mrs rater Crum & Forster Ins Co's rRt 1 Bx 233-9
" Wanda h901 Chalk Level Rd Apt B6
O'Briant Alf L & Marjorie R; plant eng Mead Containers r1907 S HI Dr
" Allen R & Patsy P; clk Ennis Cash Gro rGuthrie Av
" Azzie H Mrs h1809a Liberty St
" Billy R & Edna; research asst L & M h1912 So-HI Dr
" Bobby E emp Caro Elec h810 Nancy St
" Buna C Mrs veterans serv ofcr Durham County r2718 University Dr

WEAVER'S JEWELERS, INC.
JEWELERS SINCE 1927
DIAMONDS WATCHES JEWELRY SILVER GIFTS
Member American Gem Society
LAKEWOOD SHOPPING CENTER
2000 Chapel Hill Road Durham, N.C. 27707 489-1492 • 489-6912

"WE TRY HARDER"
"B.J." Harris **B. J. REALTY COMPANY** J. T. Harris
RESIDENTIAL – LAND – COMMERCIAL
309 Foushee St. (27704) 477-5523 Nights and Weekends 477-5968

O'BRIANT
" Curtis r801 N Duke St
" Dale ofc clk L & M h1710 N Alston Av
" Dawn W med sec Duke Univ & Hosp r2112 Broad St Apt D18
" Deborah med technologist Duke Univ & Hosp r4609 Reigal Wood Rd
" Dorothy sec Lakewood Sch r323 Hoover
" Eunice M Mrs retd h102 Channing Av
" Eva R Mrs retd h909 S Miami Blvd
" Gayle B courier Duke Univ & Hosp rRt Bx 39d Roxboro NC
" H R & Sheila; emp City Of Durham h811 Duluth St
" Harold W & Mabel S; watch repr Sears h2110 Summit St
" Helen Mrs dir First Christian Day Care Center r4609 Reigalwood Av
" Herman L & Mamie H (O'Briant's Fire Extinguisher Serv) h1717 N Alston Av
" Howard B & Jean B; pres J H Bowen & Son Garage h4306 Berini Dr
" Inez M Mrs h2106 Arrington St
" J E & Bonnie C; plant wkr Am Tob h2017 Eastwood Dr
" J Edwin & Dorothy M (O'Briant's Fire Extinguisher Serv) h323 N Hoover Rd
" J Thos h812 Green St Apt B1
" James L & Mildred G; emp Durham County h722 Newsom Av
" James T Mrs serv Alexander Mtr r812 Green St Apt B2
" Jean B Mrs spl accts rep Duke Univ & Hosp r4306 Berini Dr
" L W pres O'Briant Mtrs
" Larry r901 Chalk Level Rd Apt R3
" Lee W & Adelia V (O'Briant Mtr) h200 Knox Cir
" Lessie L data terminal opr Duke Univ & Hosp rRt 1 Bx 197b Efland NC
" Lillian T emp Am Tob h473 Stanley Rd Rt 8
" Luther T & Mary K; retd h1709 N Alston Av
" Marjorie R Mrs ofc wkr Flav-O-Rich r1907 So HI Dr
" Mary retd r1209 Liberty St
" Mike genl mgr O'Briant Mtrs h2112d Broad St Apt 18
" Motor's Inc L W O'Briant Pres auto dlr 501 Foster St
" Motors Inc (Lee W O'Briant) new cars 317 Rigsbee Av
" Nellie S clk typ Duke Univ & Hosp h2200 Elder St Apt 12
" Phillip Lee & Ellen; v-pres J H Bowen & Son Garage rMatthews Rd
" Rex C & Helen; water & sewage mtcemn City Of Durham r801 N Duke St
" Richie W tchr Holt Elem Sch r812 Green St Apt B-1
" Robt H & Buna C; retd h2718 University Dr
" Ruby T Mrs slswn Kerr Discount Drugs h1038 Oakland Av
" Sam H & Bertha B; retd h6322 Garrett Rd
" Sollie L & Verta D; retd h1700 Forest Rd
" Wallace W h407 Wildwood Dr
" Wilcey M & Mildred N (O'Birant's Amoco) h1207 Lynn Rd
" Wm Mrs retd h1406 Rosedale Av
" Zena O Mrs retd h512 E Geer St
O'Briant's Amoco (Wilcey M O'Briant) gas & oil 902 S Miami Blvd
" Fire Extinguisher Service (Herman L And J Edwin O'Briant) 1026 Cleveland St
O'Brien Ada retd h134 Chateau Rd
" Bobby L mech Elkins Mtr h3300 Hursey St Lot 34
" Judith A sr clk typ Duke Univ & Hosp rRoute 1 Box 244b Timberlake NC
" Kenny h bx323 Page Rd
" Kenny studt r2800 Enfield Dr
" L r311 S La Salle St Apt 37e
" Luwanna B ofc wkr Coca-Cola rRt 5 Bx 351 Roxboro NC
" Mickey h3300 Hursey St Lot 28
" P Kenneth serv mgr Don Christian Co rPage Rd Rt 4
" Patk K & Ida H; mach opr L&M h2800 Enfield Dr
" Peter F O prof Duke Univ hA3a University Apartments
" Robt W & Dorothy S; slsmn Exxon Co U S A h3211 Oxford Dr
" Sharon L studt r3211 Oxford Dr
" Steph J & Beverly V; plant mgr Genl Elec h9 Breton Pl
" Steph P ofcr A B C Bd h1447 Newcastle Rd Apt D1
" Susan S clk Alexander Mtr rBx 34 3300 Hursey St
" Thos F supvr Genl Tel r4405 Bracada Dr
" Victoria T emp John D Latimer & Assocs
" Victoria T Mrs h20 Cotswold Pl

O'BRIENT
O'Brient Bonnie ofc sec Northwestern Mut Life Ins rEastwood Dr
" Lex E & Mae H (O'Brient's Mus Store) h210 W Markham Av
" Linda studt r921 W Markham Av
" Linda r1002 Lamond Av
" Mae H Mrs v-pres O'Brient's Mus Store r210 W Markham Av
" Marian B sec O'Brient's Mus Store r210 W Markham Av
" Wm mgr Am Beauty Sup
" Wm L & Malinda P; pres O'Brient's Mus Store h921 W Markham Av
O'Brient's Music Store Inc W L O'Brient Pres Mrs Mae H O'Brient V- Pres Marian B O'Brient Sec 121 E Parrish St
O'Bryant Burton N delmn Durham Herald h2008 N Duke St
" Saml r408 Ottawa Av
" Savannah T Mrs retd h1102 Simmons St
O Busek Joseph B & Mary A; genl sls mgr Genl Tel h4500 Malvern Rd
Ocampo Santos h2112e Broad St Apt 11
O'Casey Sean studt h1014 Monmouth Av
Ocasio Nilso h2303 Lednum St Bldg B Apt B
Ochola Maurice h3439 Glasson St Apt E
" Maurice r410 E Pilot St Apt B6
O'Connell John guidance counselor Neal Jr Hi Sch rRt 5 Bx 226-32 Raleigh NC
" Kermit D & Helen; retd h1118 Delano St
" Kevin & Kath; USMC h3549 Mayfair St Apt 205
" Robt asst admn dir Duke Univ & Hosp rChapel Hill NC
O'Conner H h1712 Pace St Apt L
O'Connor Francis J & Tacoma F; driver Giant Portland Cement h513 N Hyde Park Av
" Francis M Rev pastor Holy Cross Cath Church h1400 S Alston Av
" Gail h109 Bennett Ct
" Gary F studt r513 N Hyde Park Av
" Mary C Mrs retd h2131 Sunset Av
" Patricia dir placement servs Duke Univ & Hosp h117 Pinecrest Rd
" Peter h410 Powe St
" Tacoma F Mrs ofc sec Carr United Meth Ch r513 N Hyde Park Av
Odare Fred h3218 Pinafore Dr
Oddson Terrence A asst prof Duke Univ & Hosp rChapel Hill NC
Odeio Mike h2514c S Roxboro St
O'Dell Electric Co (Wm T & Robt B O'Dell) contrs 1117 Spruce St
" Robt B (O'Dell Elec) rFletcher Rd
" Sally M Mrs sav counselor Home Savings & Loan r215 Galverston Dr
" Wm T (O'Dell Elec) rHillsborough Rd
Oden Bonnie J executive sec Duke Univ & Hosp h205 E Maynard Av Apt 5
" Curtis A deck eng Duke Univ & Hosp rBeaufort NC
" Rita K med sec Duke Univ & Hosp h1106 Douglas St Apt B312
Odere Fred & Lauren h901 Chalk Level Rd Apt F2
Odgers Wm C Jr med tech Duke Univ & Hosp h717 Hugo St
Odiorne Rita retd h2616 Erwin Rd Apt B7
Odle Dennis & Barbara h106 Montclair Cir
Odom Andrew E & Lulie D; electn L&M h43 Hawthorne Dr
" Angela T tchr W G Pearson Sch r101 Higbee St
" Annie S Mrs retd h114 Neal St
" Barbara H Mrs ofc mgr Chesson Realty r2711 Lawndale Av
" Carolyn F retd r2404 Crest St
" Charlie Jr & Frances L; testbdmn Genl Tel h1301 Evergreen St
" Darryl r314 Murphy St
" Dollie L Mrs retd h4209 Alston Avenue Rd
" Donald P & Robin; emp W T V D r5904 Wilma Dr
" Eddis C & Nannie H; retd h1014 Park Av
" Georgian Mrs h2748 Weldon Ter
" Guilford E & Beulah H; retd h1909 Kirkwood Dr
" Guy L & Mataline N; prof Duke Univ & Hosp h2812 Chelsea Cir
" Harold slsmn Wilkinson Sup
" James C Jr & Barbara F; mach L&M h1123 Horseshoe Rd
" John D III h101 Higbee St

photo graphia
922 Broad St. (27705)
BILL WILKERSON
286-4303

REALTOR MLS
CHESSON REALTORS
Riverview Shopping Center (27704)
REALTOR
477-9851

Budd - Piper Roofing Company, Inc.
CONTRACTORS—MANUFACTURERS—DISTRIBUTORS
ROOFING—SHEET METAL WORK—WATERPROOFING
506 RAMSEUR ST., P.O. BOX 708 (27702) TELS. 682-2121 and 682-2122

Crabtree Pharmacy
PRESCRIPTION SPECIALISTS
WE DELIVER
SUNDRIES
COSMETICS
SNACK BAR
2100 Angier Av. (27703)
DIAL 596-8271

ODOM
" Joyce H chkr Johnson-Forrester r2507 S Roxboro St Apt 25
" Joyce T Mrs tchr Northern Hi Sch r5904 Wilma St
" Julia Mrs h15h Few Gardens
" Lottie M cook Current's Cafeteria h2404 Crest St
" Mark studt r2711 Lawndale Av
" Richd studt r2711 Lawndale Av
" Richd H carp Duke Univ & Hosp h2112e Broad St Apt 20
" Robt h122a Ringling St
" Roosevelt retd r114 Neal St
" Russell & Ila R; bldg contr 3227 Rowena Av h3227 Rowena Av
" Saml Mrs emp King-Hunter h206 E Enterprise St
" Sidney J & Blanche B; retd h3223 Rowena Av
" Sudie cook Village Dairy Bar r1002 E Main St
" Thos R atty County Dept Social Servs rCarrboro NC
Odon h2317 Oakridge Blvd
O'Donnell Betsy studt r221 Anderson St Apt J
O'Donohue John A studt r1411 Dollar Av
" Kath E studt r1411 Dollar Av
" Maurice W & Cath C; serv planning rep I B M h1411 Dollar Av
Odum Brenda M retd r2404 Crest St
" Delano R r2404 Crest St
" Murray H mech Epes Transport Sys h3002 E Main St
" Patricia h700 Morreene Rd Apt K14
Oehler Charles W Jr emp Hope Valley Country Club r2110 Landsbury Dr
" Jerri M clinical assoc Duke Univ & Hosp r210 Landsbury Dr
" W Charles h210 Landsbury Dr
Oettinger Kenneth B (Clayton Myrick & Oettinger) rChapel Hill
O'Farrow William E III tchr Brogden Jr Hi Sch r1114 Liberty St
Offarow Wm & Mattie; tchr PS h5328 Peppercorn St
Offender Aid & Restoration Grace Marsh Dir 305 E Main St
Office Cora h1222 Fayetteville St
OFFICE SERVICE CO OF DURHAM (Edwin B And Mrs Emmy L Hamshar), Duplicating, Typing, Offset Printing, Multilithing, Thesis Service, Complete Letter Service, Addressing And Mailing, City Wide List Direct Mail Advertising, Xeroxing 1911 Chapel Hill Rd (27707), Tel 489-4077 (See Index To Advertisers)
" Systems Inc Michl Sturm Mgr 3700 Chapel Hill Blvd
Offutt R studt h1911 W Club Blvd
Ofoghludha Cath emp Duke Univ & Hosp r1513 Pinecrest Rd
" Fearghus T & Cath; prof Duke Univ & Hosp h1513 Pinecrest Rd
" Michl J C studt r1513 Pinecrest Rd
" Ria M studt r1513 Pinecrest Rd
Ogan Richd L & Florence A; chem eng EPA h619 Wheat Mill Av
Ogato K h2117 Bedford St Apt 23
Ogburn Calvin & Sandy V; emp Caro Pwr & Light h1313 Vickers Av
" Gladys P emp Genl Tel r1924 Ward St
" Jean h901 Chalk Level Rd Apt L15
" Jean M asst head nurse Duke Univ & Hosp r2814 Legion Av
" Mary retd r2211 Shoreham St
" O G & Gladys P; investigator Rhodes Furn h1924 Ward St
" Shirley A sec Smith Barney Harris Upham & Co h2211 Shoreham St
" W J sls mgr Rhodes Furn r1924 Ward St
Ogden Augusta L admission & discharge interviewer Duke Univ & Hosp rP O Box 15613
" Delores aide Glenn Elem Sch r3326 Emory St
" Wm S clinical asst prof Duke Univ & Hosp rDanville VA
Ogeto Robt h415 E Pilot St Apt J6
Ogle Martha acct Carmichael Mc Kneely Dusenbury & Alban
Oglesby Elwne emp Mr Franko's Hairstyling
" Treva E staff nurse Duke Univ & Hosp rAsheville NC
" Wm D & Nola W; retd h116 E Edgewood Dr
" Willie M hsekpr Duke Univ & Hosp rAsheville NC
Ogno h311 S La Salle St Apt 25o
" Joan F emp Genl Tel r311 Slasalle St Apt 25-0
Ogrady Kevin h700 Morreene Rd Apt L11
Ogunmekan Esther O med dept Meth Retirement Homes r602 Massey Av
Oh Kil Mi data entry opr Duke Univ & Hosp r3301 Shannon Rd Apt 18a
" Saml h3311 Shannon Manor Apt 18a
O'Hara James Rev pastor Christian & Missionary Alliance Ch
O'Hare Coline Jr emp Arby's
Ohisire h8 Meadowbrook Dr
Ohl Wilton J & Marjorie; emp Hercules h101 Montclair Cir
Ohnishi Seido h6 Manor Ct
Oiver Wm h2316 Oakridge Blvd

OKAFOR
Okafor Bonny studt h531 Green St
Okasinski Greg h3022 Colonial Apts Apt 78a
Okath Apollo h1414 Lakeland St Apt B3b
Oke Grace U Mrs med dept Meth Retirement Homes r2724 Erwin Rd Apt 1b
" Kalu h2724 Erwin Rd
O'Keefe Martin W studt r5022 Green Oak Dr
" Patk E emp Duke Univ & Hosp rChapel Hill NC
O'Keeffe Patk A & Cath M; mgr Downtowner Mtr Inn h5022 Green Oak Dr
Okeke Dorothy dormitory supvr N C Central Univ rRt 2 Bx 187 Creedmoor N C
O'Kelley Felix slsmn Efird's Pest Control
Okeoke Innocent h2901 Wake Forest Rd Apt 13a
Okine Geo A data terminal tech Duke Univ & Hosp rRaleigh NC
Okiye G pathology Mem Hosp h3525 Mayfair St Apt 107
O'Koro Cosmas O central processing district clk Duke Univ & Hosp r901 Chalk Level Rd Apt J16
O Koryafor Cybil B h434 Green St
Okoth Apollo C emp Newton Instrument r1414 B Lakeland St
Okwor Donatus clk 7-11 Food Store
Ol Tommy h700 Morreene Rd Apt B11
Ola's Beauty Shop (Mrs Ola A King) 108 N Adams St
Olan Mills Studio Inc Sherry Huffman Mgr 1801 Holloway St
Olanow Chas W asst prof Duke Univ & Hosp h3504 Stoneybrook Dr
Old See Also Olds
OLD DOMINION FREIGHT LINE Chet Palmer Terminal Manager, Common Carrier, Covering Durham, Raleigh, Roxboro, Oxford, Butner, Henderson, Louisburg, Clayton, Apex, Cary, Brodnax, Va, Lawrenceville, Va, Chase City, Va, Franklinton, NC, Norlina, NC, South Hill, Va, Zebulon, NC, Clarksville, Va, US Hwy 70 E, Rt 4 Box 497A (27703), Tel 596-2133
" Dominion Freight Line Chet Palmer Mgr 1814 New Raleigh Rd
" Farm Park Hedgerow Pl
" Fashioned Tabernacle Independent Bapt Ch Rev Harold L Mickle Pastor 1126 Wrenn Rd
" Hickory Motors Inc John H Emory Pres Clarita F Emory Sec Dwight Lanier Treas 4513 Chapel Hill Blvd
" Jonathan W Jr exec v-pres Liggett Group h3716 Darwin Rd
Olde House Restaurant (Mrs Nina N Parrish) 2701 Chapel Hill Rd
" Tyme Shoppe (A P Bright) antique 4422 Chapel Hill Blvd
Older Robt A assoc prof Duke Univ & Hosp rRt 1 Box 222e Hillsborough NC
Oldham & Associates Wm R Oldham Sls Rep mfrs agt 2104 Hillandale Rd
" Carolyn T Mrs tchr Northern Hi Sch r5417 Lakeview Dr
" Donald T whsemn Atlantic Tob r2104 Hillandale Rd
" Elaine emp Tex Sls r925 Washington St
" H Newland Jr & Nancy J; prof Duke Univ & Hosp h1020 Homer St
" Herbert W retd h921 Orient St
" James T & Marilyn M; foremn Am Tob h2220 Fitzgerald Av
" Karen E studt r2220 Fitzgerald Av
" Larry & Elaine; emp Coca-Cola h925 Washington St
" Larry W & Agnes; vending rtmn Triangle Coin Caterers r605 Ruby St
" Lewis B & Louise L; retd h2411 Englewood Av
" Mary E studt r2104 Hillandale Rd
" Minnie E Mrs retd h208 N Hyde Park Av
" Paul H camera mn Seeman Printery h4009 Tanager Trl
" Towers Mrs Lenora W Mc Gee Mgr apts 519 E Main St
" Walton C Jr & Conniesue; emp W T V D rCary NC
" Wm R & Eliz J; sls rep Oldham & Assocs h2104 Hillandale Rd
Oldhand Robt h700 Morreene Rd Apt R15
Oldis Charles A physical therapy aide Durham Rehab Cntr h912b Exum St
Oldman Danl emp Data Genl R T P h110 Jennings La
Olds See Also Old
" Christine W Mrs h2004 E Club Blvd
" Grace L nurse Duke Univ & Hosp hH12 Westover Park Apts
" Wm B & Gloria G; studt h607 Red Carriage Av
Ole' Keith Crittenton Mgr jwlry Northgate Shop Center
Olifort James M Carolina Door Controls h711 Watts St
Olinger Mary bkpr Am Internatl Antiques & Furn
Olinick Jan tchr aide Eno Valley Elem Sch h501 Parkview Dr
Oliphant Alma B Mrs clk W D Lbr rRt 4 Bx 139a Hillsborough N C
" John F & D Maxine; staff mgr Charlotte Liberty Mut Ins h2722 Ashe St

You save more than money with UNITED STATES SAVINGS BONDS Buy them where you work or bank

LICENSED GENERAL CONTRACTORS
N.C. LICENSE NO. 7832
3105 Guess Rd. (27705)
Crabtree ASSOCIATES
"THE HOME OF QUALITY"
COMMERCIAL AND RESIDENTIAL METAL BUILDINGS
Tel. 471-4441

FARTHING FABRICARE
JOHNSON-FORRESTER, Inc.
UNIFORM RENTAL - LINEN SUPPLY - COMMERCIAL LAUNDRY
DRYCLEANING - COLLEGE LINEN RENTAL
iFi International Fabricare Institute
682-5426
• 800 N. Mangum St.
• 2514 University Dr.

OLIPHANT
" Louvenia h1010 Berkeley St
Oliva Edw W & Joan A; pilot Collier-Cobb h10 Tarra Pl
" Lawrence E studt r10 Tarra Pl
Olive B R clerical Sperry Electro Components rRt 6 Bx 452k
" Belva H Mrs retd r3411 Angier Av
" Billy B patent atty 500 Memorial St rBx 166 Mt Sinai Rd Rt 1
" Billy R & Mildred D; clerical wkr Sperry Electro Components h bx452 Rich Rd
" Charles H & Louise L; retd h110 Pleasant Dr
" Clarence T & Eunice O; retd h525 Barnes Av
" Cornelia P Mrs reporter Durham Life Ins h2836 Chapel Hill Rd Apt 24k
" Dahlia M Mrs dept hd Montaldo's h1304 Holloway St
" Eunice O Mrs mgr East Main St Seafood Mkt r525 Barnes Av
" Geneva G Mrs acctg clk Crum & Forster Ins Co's rRt 3 Bx 385a Hillsborough NC
" Haywood L (East Main St Seafood Mkt) r2506 Bonnie Brae Rd
" James A & Thelma C; retd h2002 Ashe St
" Jeanette ofc clk Horace M Johnson & Co
" John E & Donna C; tech Leather's TV Serv h2001 Angier Av
" Julian G & Martha P; v-pres Thomas & Olive Inc h2634 Pickett Rd
" Kenneth E studt h1000 N Duke St Apt 31
" Kimberly A keypunch opr Crum & Forster Ins Co's r900 Rich Rd
" M D mach Sperry Electro Components rRt 6 Bx 452k
" Martha P sec Duke Univ & Hosp r2634 Pickett Rd
" Michl R drftsmn Knott & Roberts P A Engs r900 Rich Rd
" Michl R studt r bx452 Rich Rd
" Myrtle nurse Duke Med Center r110 Pleasant Dr
" Penny S data terminal opr Duke Univ & Hosp rRt 4 Box 138b Hillsborough NC
" Sarah J retd h2201 Summit St
" Susan F lwyr Billy B Olive rSharon Rd
" Thelma C Mrs (Olive's Gro & Mkt) r2002 Ashe St
" W H Paint Co (Wm H Olive) 708 E Main St
" Wm H & Josephine P (W H Olive Paint) h2517 Woodrow St
" Wm T serv asst Genl Tel rRt 3 Bx 285a Hillsborough NC
" Winford C & Ruby L; fxr L & M h4103 Alston Avenue Rd
Olive's Grocery & Market (Mrs Thelma C Olive) 2003 Angier Av
Oliver Annie h519 E Main St Apt 512
" Anthony studt r1007 E Club Blvd
" Bernard R audio-visual coordinator County Bd Of Educ h3 Goodyear Cir
" David & Jane H h311 S La Salle St Apt 12f
" Diane D clk-typ County Dept Social Servs h311 S La Salle St Apt 3k
" Dolly S retd r717 S Plum St
" Eliz med sec Duke Univ & Hosp rRt 2 Box 28 Hillsborough NC
" Geo E whsemn Lowes Of Durham h4819 West Av Rt 8
" Gretchen T drftsmn Genl Tel r6223 Whitt Rd
" James W & Virginia; driver Mc Lean Trucking rRoxboro NC
" Jim studt h4010 Chapel Hill Rd Apt 2
" Lucky h28 Hoover Road Apartments
" Mae retd h622 E Umstead St
" Margt G Mrs retd h1222a Holloway St
" Mary J Mrs h2528b S Roxboro St
" Minnie R Mrs retd h1203 Berkeley St
" Richd & Gloria; emp I B M Corp h402 Nassau St Apt A
" Robt W h801 North St
" Ruby E emp Genl Tel rRt 2 Bx 279b Rougemont NC
" Sally B sec Southland Assocs r311 S La Salle St Apt 3k
" Teresa lpn Hillcrest Conval Center r2915 Ross Rd
" Thos E pub safety ofcr City Fire Sta No 7 r6223 Whitt Rd
" Wm & Elma; emp Duke & Univ Hosp h1409b South St
Ollicoffer h2836 Chapel Hill Rd Apt 30f
Ollis Carroll C & Betty; insp Equifax Servs h3407 Pinafore Dr
Olsen Carl E Mrs retd h813 Lancaster St Apt 2
" Craig O & Lenna P; hse staff Duke Univ & Hosp h2527 Preston Av
" David R driver Caro Block r1933 E Geer St
" Jim stock wkr Winn-Dixie
" Karen h301 Swift Av
" Lee Mrs retd h1408 S Roxboro St
" Newell emp Senior Publisher Co r5 Dobbs Pl
" Steve slsmn Sam's Pawn Shop rRaleigh NC
Olson Donnie M emp UNC h1304 N Mangum St
" Louise C sec Duke Univ & Hosp rCountry Squire Mtr Ct Rt 1 Hillsborough NC Lot 3b
" Newell M ship & rec clk Fisher Harrison r5 Dobbs Pl
" Robt h301 Swift Av

OLSON
" Russell F & Tess Q; sec-treas Musicians Assn Local 500 hE5 Brogden Court Apts
Olstein Ed desk clk Ramada Inn rPO Bx 851 Durhab
Olsten Temporary Services Bob Shaw Genl Mgr 2634 Chapel Hill Blvd Suite 103
O'Lunney Kath studt r1014 Monmouth Av
O'Mary Margt G Mrs retd h1200 N Guthrie Av
" W J h3301c C View Dr
Onan A W h886 Louise Cir Apt B
" Kay D research assoc Duke Univ & Hosp r886 Louise Cir Apt 26b
ONE DAY AUTO PAINT & BODY SHOP (Al Lancaster), Any Car, Any Color, Expert Body Repairs, 123 E Edgewood Dr, Bragtown (27704), Tel 477-7670
" Hop Food Mart (Earl M Evans) 370 Old Oxford Hwy
" Hop Food Mart 2021 Guess Rd
" Hour Koretizing Edw H Pope Mgr clnrs 3535 Hillsborough Rd
O'Neal See Also O'Neil And O'Neill
" h2808 Front St Apt S7
" Albert D & Grace C; retd h1522 E Geer St
" B D mach Sperry Electro Components r2808 Croasdaile Dr Apt S7
" Betty med technologist Duke Univ & Hosp rButner NC
" Billy hlpr Lee Air Conditioners rRt 2 Chapel Hill
" Capilocla r3119 Colclough Av
" Carrie A Mrs h2109 University Dr
" Dale J Mrs recpt Reliance Ins r2617 Farthing St
" Danl B studt r3237 Hursey St
" David emp Exxon Co USA r2607 Roxboro St
" David A sr dietary serv aide Duke Univ & Hosp r1015 Sycamore St
" David O & Gerry A h2603 N Roxboro Rd
" Dewey retd r3026 University Dr
" Donald r2604 Rochelle St
" Dora M l p n Duke Univ & Hosp rPO Box 52 Harkers Island NC
" Doris F Mrs asst v-pres-br mgr Central Caro Bank & Trust h1015 Sycamore St
" E M Jr pres Thomlinson Co
" Edith W rsrch tech Duke Univ & Hosp rPO Bx 1352
" Edw C & Peggy C; mech Al Weeks Auto Serv h108 Hardee St
" Edw M Jr pres Tomlinson Co h2105 Arrington St
" Eilein r908 Morehead Av
" Elbert W & Vivian B; whsemn Mead Containers h2408 Harvard Av
" Ellis emp L & M r908 Morehead Av
" Ellis M & Lillian B; retd h2729 Woodmont Dr
" Elton L & Lera W; retd h1819 Hillcrest Dr
" Elton L Jr (O'Neal Quicki Mart) rRt 2 Bx 316
" Emma V lab research analyst Duke Univ & Hosp rRt 2 Box 316
" Ernest baggage agt Durham Union Bus Sta rBahama NC
" Eug constn wkr Bob Robert's Assoc h203a Cherry Grove St
" Eunice tchrs aide PS r908 Morehead Av
" Eunice L sec Duke Univ & Hosp hE2 Mutual Dr
" Fredk research assoc Duke Univ & Hosp r2105 Camellia Dr Apt G4
" Geo H & Lenora F; mgr Advance Stores h401 E Club Blvd
" Harold S & Jean B (O'Neal's Uphol) r2523 S Miami Blvd
" Harriett D supvr Durham Exch Club Sheltered Wk Shop r1019 Rosehill Av
" Harry R emp County Soc Serv Bur h2006a Englewood Av
" Harvey M Jr & Nannie C; retd h2822 Glover Rd
" Helen h3227 Hursey St
" Helen C h3237 Hursey St
" James hsekpg Hope Valley Elem Sch r2917 Salvone St Apt 301
" James E & Elaine; genl mgr Gunter & Cook rRt 1 Bx 394c Bahama NC
" James F & Doris F; pres Coffee Time Of NC h1015 Sycamore St
" James L & Vivian P; ftr Pub Serv h606 Hammond St
" James R & Harriet D; emp Ramada Inn h1019 Rosehill Av
" James R Jr studt r1019 Rosehill Av
" Larry h2006 House Av Apt 10
" Lelia W Mrs h804 Grant St
" Lenora F Mrs organist St Paul United Meth Ch r401 E Club Blvd
" Leo E & Mary A; retd h1512 S Miami Blvd
" Lera W sr clinic asst Duke Univ & Hosp r1819 Hillcrest Dr
" Lila Mrs laby wkr DUKE h1209 Grant St
" Lois counter clk Scott & Roberts r2604 Rochelle St
" Lois J Mrs retd h2500 Indian Trail
" Marjorie B emp Genl Tel r3116 Oscar St

It's quality first at no extra cost!
Office SERVICE Company
OF DURHAM
"From Copy-To-Press-To Post Office"
PRINTING, COPYING, AND LETTER SHOP
Tel. 489-4077
1911 Chapel Hill Rd.
Durham, N.C. (27707)

Cricket Inn
I-85 and Hillandale Rd.
Cricket Inn
"Where Everything's Cricket!"
P.O. Box 2701 (27705)
Office Tel. (919) 383-2549

THE Crenshaw COMPANY
REAL ESTATE — PROPERTY MANAGEMENT — INSURANCE
1821 HILLANDALE RD., CROASDAILE SHOPPING CENTER
(919) 383-6696
DURHAM, N.C. (27705)

This Book is Your Silent Salesman
ADVERTISE AND PUT IT TO WORK

O'NEAL
" Mark emp Home Security Life rRt 2 Bx 961f Rougemont
" Marlene Mrs tchr Merrick Moore Elem Sch rCarrboro NC
" Mattie retd r2609 W Knox St
" May C Mrs h1707 Cook Rd
" Nekoda M Mrs tutorial aide R N Harris Sch r908 Morehead Av
" Otis R & Sudie G; retd h310 Spring Rd
" Quickie Mart (Elton L O'Neal Jr) 1907 Cheek Rd
" Reuben M & Nekota M; tob wkr L&M h908 Morehead Av
" Shirley M Mrs ofc wkr Brendle's h2407 E Main St
" Steven E cable splicer Genl Tel h2617 Farthing St
" Susan E h1012 9th St
" Tetrina F r804 Grant St
" Thurmond W & Lois R; retd h2604 Rochelle St
" Toni beautician h574h Liberty St
" Wanda P medications l p n Duke Univ & Hosp r1919 Southwood Dr Apt 4
" Wm J & Sharon; slsmn Pritchard Paint & Glass h1829 Front St Apt D15
O'Neal's Upholstery (Harold S O'Neal) 304 Rigsbee Av
O Neil Brian r1920 Bedford St Apt 19
" Douglas emp Scott S Roberts Clus r523 N Mangum St
" Dwight constn wkr h1505 Duke University Rd Apt 1b
" Dwight v-pres C C Woods Constn r932 Bluestone Rd
" Hazel S cash Bragtown Elem Sch h205 E Maynard Av Apt 2
" James & Wanda h1919 Southwood Dr Apt 4
" John J adjunct assoc Duke Univ & Hosp rRaleigh NC
" Lloyd driver Old Dominion Frt Line
" Michl h311 S La Salle St Apt 43t
" Ophelia h2519 S Roxboro St Apt 6
" Pauline G Mrs ofc sec N C Mut Whol Drug h2114 Sunset Av
" Randy r205 E Maynard Av Apt 2
" Walter A & Judy S; terminal mgr Hemingway Transport h4905 Revere Rd
O'Neill Debra L patient processor Duke Univ & Hosp r2800 Davie Dr
" Esther Mrs retd r2110 Ashe St
" J studt r1911 Erwin Rd Apt A
" James driver Va-Caro Lndry Sup
" James C & Martha; emp Durham Drapery r204 E Maynard Av
" James E & Jessie C (O'Neill's Kwik Korner) h611 Brighton Rd
" James F Jr h1911 Erwin Rd Apt A
" Jim h202 Alexander Av Apt B
" Johnny r1701 Chapel Hill Rd
" Lucille W opr Genl Tel h204 E Maynard Av
" Steve projectionist Center Theatre 1 & 2 rWake Forest Hwy
O'Neill's Card Shop Betty Blalock Mgr Northgate Shop Center
" Kwik Korner (James E O'Neill) gro 2014 Guess Rd
O'Neills James H h2800 Davie Dr
Onischenkd Tarras emp Vance-Granville Mental Health Cntr h2210a Elba St
Only Yesterday (Ann Gast) antique 4432 Chapel Hill Blvd
Onufrak Wm & Gladys M; retd h1525 N Miami Blvd
Oosting Cornelia O Mrs h2640 University Dr

OPERATION BREAKTHROUGH INC

WILLIAM V BELL
CHAIRMAN
GLENN H BLACKBURN
1ST VICE-CHAIRPERSON
MRS ALMA STEELE
2D VICE-CHAIRPERSON
I GARVIS MARTIN
SECRETARY
A C PLEDGER
TREASURER
FRED McNEILL JR
EXECUTIVE DIRECTOR
MRS ELIZABETH A KNIGHT
DEPUTY DIRECTOR
NON-PROFIT ORGANIZATION
118 E UMSTEAD STREET
PO BOX 1470 (27702)
TELEPHONE 688-8111

Oppenheim Ronald W instructional staff Duke Univ & Hosp rBox 7592 Raleigh NC
Oppenheimer Bruce & Frances N; studt h835 Louise Cir
" Hal pres Mus Serv
" Louise M Mrs h1607 Sycamore St
O'Quillen Carl G r3022 Colonial Apts Apt 16c
Oquinn Aglaia N assoc Duke Univ & Hosp rRaleigh NC
" Margt P nurse Durham County Genl Hosp h644 W Club Blvd

O'QUINN
" Mark emp Slacks 'n Things rHillsborough NC
" Ronald & Susan M; emp Am Tob h2716 Beck Rd
" Sharon K asst mgr Slacks 'n Things h311 S La Salle St Apt 28k
" Terry opr Anserphone
" Wm F & Jewel H; retd h2714 Beck Rd
" Wm V & Carolyn A; buyer N C Mut Whol Drug rBx 3522 Gooch Rd Rt 5
Orander Reuben W & Sarah B; retd h3409 Cromwell Rd
ORANGE BUILDERS INC Harold M Williams President, Specializing In Residential Homes, All Of Our Homes Are Insured By The HOW 10 Year Buyer Protection Plan, Executive Office Bldg, 1801 E Franklin St, Chapel Hill, NC (27514), Tel 967-4707 (See Index To Advertisers)
" Buster h2209b Otis St
" Grove Baptist Church Rev Henderson P Amey Pastor 505 East End Av
" Grove Baptist Church Agnes Penchback Dir day care 509 East End Av
" Julius (Steve Boghosian) restr 212 South Square Mall
" Presbytery 507 Alexander Av
Orban Louis & Joyce; emp U N C Mem Hosp h4315 Samoa Ct
Orchard Suzan D radiologic technologist Duke Univ & Hosp h3017 Weymouth St Apt 102
" The (Chas & Mrs Barbara Smith) gift shop 225 South Square Mall
Orchid Beauty Shop (Victoria Moore & Mrs Callie D Ashford) 1220 Fayetteville St
Orcutt Maureen retd h1903 Front St Unit C
" Wm A retd h1612 Kirkwood Dr
Ordner Dave r311 S La Salle St Apt 6i
Orear Bobbye N constn admn Genl Tel r5321 Skyline Dr
" Susan P eng Genl Tel r5321 Skyline Dr
O'Reilly Alison tchrs aide Hillandale Elem Sch r913 Urban Av
" E Diane admn sec Duke Univ & Hosp r5300 Memory La
" James h913 Urban Av
" Lee J eng Genl Tel r5300 Memory Dr
Orfield Gary A emp Duke Univ & Hosp rChampaign IL
Orgain Edw S & Mariam B; phys Duke Univ & Hosp h3321 Devon Rd
" Edw S Jr & Trena S; v-pres Allenton Realty & Ins h3304 Devon Rd
Oriental Imports 1201 University Dr
Original Illusions (Vernon Henderson) antiques 4422 Chapel Hill Blvd
Orkin Exterminating Co Inc 2411 Alston Avenue Rd
Orland Ruth M tchr Oak Grove Sch r1111 Urban St
Orleans Carole S Mrs asst prof Duke Univ & Hosp h1016 Gloria Av
" Jeffrey H & Carole S; lwyr U Of N C h1016 Gloria Av
Ormon Felton L mgr Butler Shoes h1447 Newcastle Rd Apt A2
Ormsby Lynn opr Creative Hair Design rWarrenton NC
" Nancy K emp Genl Tel h3017 Weymouth St Apt 108
" V Lynn hairstylist Creative Hair Designs r623 Hugo St
Ormston Kath M patient care consultant Dr Walter Kempner h1335 Cole Mill Rd
Ornstein S h311 S La Salle St Apt 16k
Oroweat Food Co Inc bakery whol 2133 E Geer St
Orr h939 Lambeth Cir
" Charles W prof N C Central Univ r137 Oakmont Cir
" E A Mrs slswn Kress' h1101 E Peabody St
" Liston A research tech Duke Univ & Hosp h1315 Morreene Rd Apt 12k
" Mary A laby tech Duke Univ & Hosp h2008b Jersey Av
" Thos B & Marguerite R; mech eng Natl Institution Environmental Health Serv h124 Wicklow La
Ortho-Lab (Robt B Garmon) dental laby 4431 Alston Avenue Rd
Ortman Genevieve asst dir County Bd Of Educ h1406 Wyldewood Rd Apt C2
" Geniveve h1003 Wyldewood Rd
Orton David h311 S La Salle St Apt 47k
Ortosky Joseph M & Doris J; tchr Northern Hi Sch h301 Monk Rd
Orvald Jill E mgr Duke Univ & Hosp r944 Clarion Dr
" Owen R & Doris B; retd h1101 W Knox St
" Todd B & Jill; hse staff Duke Univ & Hosp h944 Clarion Dr
Ory Mary h700 Morreene Rd Apt K10
Osborn Dorothy tchr Durham Academy Upper Sch r2732 Mc Dowell St
" H Douglas studt
" Robt T & Dorothy H; faculty Duke Univ & Hosp h2732 Mc Dowell Rd
" Terri nurse Durham Clinic h2112e Broad St Apt 74

HOME BUILDERS ASSOCIATION OF DURHAM & CHAPEL HILL
HOME OWNERS WARRANTY COUNCIL OF DURHAM AND CHAPEL HILL
10 YEAR HOME BUYERS PROTECTION
714 North Carolina National Bank Bldg. Tel. 688-2379 123 W. Main St. (27701)
HOW HOME OWNERS WARRANTY

Belk Leggett
Durham's Largest Department Store
FREE PARKING
South Square Mall, Chapel Hill Blvd. 493-3411

OSBORNE
Osborne Billy hlpr Goss Linoleum & Tile
" Billy D h904 Lancaster St Apt 3
" Bobby L driver Yellow Cab h2211d Elder St
" Boyd B & Helen J; plant wkr Flav-O-Rich r1316 Clarendon St
" Carolee G admn asst Duke Univ & Hosp r3009 Umstead Rd
" Dennis R asst prof Duke Univ & Hosp rChapel Hill NC
" Douglas G animal caretaker Duke Univ & Hosp r2720 Beck Rd
" Frankie electn r2002 Hart St
" J h3600 Tremont Dr Apt G10
" John W & Rebecca M; br mgr First Union Natl Bk h1201 Wyldewood Rd
" Karen r2328 Alston Avenue Rd
" Lisa J chkr Johnson-Forrester rApt 3 904 Lancaster Av
" Lois h1301a Clarendon St
" Lucy h2328 Alston Avenue Rd
" Lucy M h5d Mc Dougald Terrace Apts
" Myrtle T mach opr Lions Club Indus For The Blind h1301b Clarendon St
" Pauline E Mrs maid Governor's Inn h1316 Clarendon St
" Rene C tchr Northern Hi Sch r3215 Rochelle Dr
" Shirley A domestics & piece goods Raylass Dept Store h2002 Hart St
" Woodworth D & Dianne; assoc Christian Carp & Bldrs h2611 Shenandoah Av
Osbun Raymond & Marie H; studt h3022 Colonial Apts Apt 104d
Oschman Sharon emp Pet Go Round h1106 Douglas St Apt C120
Ose Dennis E hse staff Duke Univ & Hosp r928 Lambeth Cr Apt 11c
Oser Richd h311 S La Salle St Apt 30l
O'Shanick Alison M Mrs occupational therapist Children's Psychiatric Institute h4009 Inwood Dr
" Gregory J & Alison M; hse staff Duke Univ & Hosp h4009 Inwood Dr
O'Shea Andy crftsmn Am Internatl Antiques & Furn
" Steph P l p n Duke Univ & Hosp h820 Madison St Apt 1
" Thos M & Charlotte T; archt 213½ W Main St h3819 Nottaway Rd
O'Shields Hugh Rev assoc pastor Bethesda Bapt Ch rAzalea Dr
Osler James E & Ernestine; computer opr EPA h2209 Southern Dr
Osmann S r311 S La Salle St Apt 33b
Osofsky Steph G asst prof Duke Univ & Hosp rChapel Hill NC
Ostdahl Roger H hse staff Duke Univ & Hosp r2312 Oriole Dr
Osteen Alice P tchr Holt Elem Sch r2410 Dawn Trl
" D W h4016 Angier Av
" Edw P agt NY Life Ins r2410 Dawn Trl
" Marty & Tammie h414 Raynor St Apt B2
" Pearl J Mrs retd h1723 Shawnee St
O'Stenn Corina L h4303 Angier Av
Oster Jonathan A & Kathy; mech Alexander Mtr rChapel Hill NC
Osterhoudt Henry & Alexis L; USA h1109 N Driver St
Osterhout Shirley asst prof Duke Univ & Hosp r5133 N Willowhaven Dr
" Suydam prof Duke Univ & Hosp r5133 N Willowhaven Dr
OSTERMAN JEWELERS Bill Kinder Manager, South Square Mall (27707), Tel 493-3496
Osterneck Robt M & Rhoda h4114 Trotter Ridge Rd
Ostrander Jan cash Am Credit r115 Bennett Ct
" Michl r311 S La Salle St Apt 38n
Ostreicher W h1911 Yearby Av Apt G
Osuna Rafael faculty Duke Univ & Hosp r2647 Umstead Rd
Oswald Glen & Judy; carp Vickers Contrg h2223 Charlotte St
" James M retd h2601 E Geer St
" Judy Mrs clk Rigsbee Tire Sls r2607 E Geer St
" Judy J med transcriptionist Duke Univ & Hosp r2223 Charlotte St
" Mary M med technologist Duke Univ & Hosp rCary NC
" R M h903 Midland Ter
" Roger h2603 E Geer St
O'Toole h2800 Croasdaile Rd Apt M16
" Egu J Rev asst pastor Immaculate Conception Cath Ch r810 W Chapel Hill St
" M Margt Mrs l p n Duke Univ & Hosp h2202 Sovereign St

OTOOLE
" Marion clinical assoc Duke Univ & Hosp rCroasdaile Apts
Ott Ernest studt r901 Chalk Level Rd Apt Y13
Ottarski Anthony & Grace; electronic eng J F D Mfg h111 Dryden La
" John emp Burroughs Wellcome r111 Dryden La
" Robt emp Oxford N C r111 Dryden La
Otte Jane B admn sec Duke Univ & Hosp r2112 Broad St Apt B4
" Patricia spl tchr Lowe's Grove Jr Hi Sch rRt 1 Morrisville NC
" Ralph h1102a Green St
Otto Kent A choir master St Philip's Epis Ch r5909 Granite Pl
" Pamela tchr Lowe's Grove Jr Hi Sch r5909 Granite Pl
Ottolenghi Athos & Anna D; prof Duke Univ & Hosp h1510 Woodburn Rd
" Hugo studt r1510 Woodburn Rd
Ottoway Clarence emp Emory's Portion-Pak r3021 Redwood Rd
Oudin Jean A h1450 Newcastle Rd Apt B2
Our Sampler (Charles & Mrs Barbara Smith) gifts 224b South Square Mall
Ourgia Jayne emp John D Latimer & Assocs
Outen Arth & Helen; emp Allen & Block h609 Hicks St
" Curtis W & Goldie G; mtce supvr Hillhaven Convalescent Center h203b Cherry Grove St
" Earlene D h302 Nassau St
" Helen B food serv aide Duke Univ & Hosp r408 Macon St
" Marie emp Scott & Roberts Dry Clns h607 Hicks St
" Regenita D msngr Duke Univ & Hosp r501 Elf St Apt 1
" Robt L animal caretaker Duke Univ & Hosp r607 Hick St
" Robin r607 Hicks St
" Trudy E l p n Duke Univ & Hosp h323 Thelma St
Outland Ann B sr acctg clk Duke Univ & Hosp r2106 Sprunt Av
" Carl R & Shirley; emp L & M h2408 Shenandoah Av
" Christine emp Fed Bake Shop h1415 Lakeland St Apt D1b
" F E & Ann; emp Duke Univ & Hosp h2106 Sprunt Av
" Floyd h917 Dacian Av Apt 3
" Lalie B retd h2119 Aiken Av
" Robt L & Janet M; supvr Servicetown 66 Truck Stop h2929 Cadillac Av
" Shirley B sec Duke Univ & Hosp r3504 Snow Hill Rd
Outlaw Arth J & Fannie; pipelayer Pub Serv h306 E Umstead St
" Douglas A & Harriette R; research assoc Duke Univ & Hosp h2503 W Club Blvd
" E J nurse Lincoln Hosp h602 Dupree St
" Edw C & Mary T; retd h3412 Westover Rd
" Eliz A sec to admissions N C Central Univ rPO Bx 15194
" Eloise clk-typ State Emp Security Comn r316 Dowd St
" Kenneth h311 S La Salle St Apt 41n
" Lyndon O & Edna P; driver Roadway Exp r2804 Sparger Rd
" Mary Jo sec Duke Univ & Hosp r5605 Laurel Crest Dr
Outta J M & Gouri h2206 Chapel Hill Rd
Ovelman h813 Louise Cir
Overaker Jerry & Sarah; eng Comfort Engs rRt 1 Bx 124a Hurdle Mills NC
" Ronald F mgr Duke Univ & Hosp rRoute 2 Box 432b
" Sarah J med sec Duke Univ & Hosp rRt 1 Bx 124a Hurdle Mills NC
Overbey See Also Overby
" Barbara C sec Duke Univ & Hosp r19 Kimberly Dr
" Danl A III & Barbara C; production supvr L & M h19 Kimberly Dr
" Gena L ofc clk Duke Univ & Hosp r1007 W Trinity Av
" John W clk W D Lbr r311 La Salle St Apt 3e
" Laura C sec Duke Univ & Hosp h2132 Sunset Av
" Rebecca W studt r19 Kimberly Dr
Overby h2116 Front St Apt A6
" Antwoine L msngr Duke Univ & Hosp r3020 Weaver St Apt 5
" Bernard V & Shana; driver Paper Stock h906b Hopkins St
" Bruce L & Evelyn T; retd h505 Everett Pl
" Callie C Mrs retd h1110 N Buchanan Blvd
" Carlotta C Mrs retd h626 W Club Blvd
" Charles H & Ruby B; sec ofcr R T I h bx438 Stanley Rd Rt 8
" Charles W & Carolyn C; pres Overby Bros Distributing h1508 Carolina St
" Charles W Jr studt r1508 Carolina St
" Clarence A & Twyla D h1204 Morning Glory Av

GEORGE J. POE INSURANCE AGENCY
One Stop For All Your Insurance and Investment Needs
207 Foster St. (27701)
Office 688-3187 - 688-2596 Night 477-5100

DURHAM BUILDERS SUPPLY CO.
BUILDERS' SUPPLIES of All Kinds
•
BUILDERS' HARDWARE
•
BUILDING SPECIALTIES
Customer Parking
105 S. BUCHANAN BLVD. (27701)
Phone 688-1381

CLAUDE M. MAY, Inc.
Painting — Papering — Interior Designing
AMPLE PARKING SPACE
1101 W. Main St. (27701) Tel. 682-9348

TRIANGLE FIREPLACES BY
We specialize in fireplaces by MAJESTIC and SUPERIOR
ONE SURE WAY TO KEEP WARM THIS WINTER
FREE ESTIMATES
682-2444
Majestic
An American-Standard Company
803A RAMSEUR ST., DURHAM

Insurance Specialists
J. SOUTHGATE & SON, Inc.
FIRE—CASUALTY—AUTOMOBILE—BURGLARY—BONDS—MARINE—HOSPITALIZATION—HEALTH and ACCIDENT—LIFE
Established 1872 1013 Broad St., P.O. Box 1651 (27702) Phone 286-2905

OVERBY
" Deborah L Mrs teller Wachovia Bk & Tr r25 Howe St
" Eula P retd hG3 Mutual Dr
" Evelyn dep State Superior Ct Clk
" Finton h3001 Pratt St Apt Q
" James & Sallie h305 Clay St
" John E driver Style Craft Ints r2507 S Roxboro St Apt 20
" Judy automatic keyboard typ City Bd Educ r935 Clarion Dr
" Julia h2507 S Roxboro St Apt 20
" Kenton B emp Brown Bros Plmb & Htg rCheryl Av
" L h2722 Brown Av Apt I
" Oscar M & Loris; retd h1423 Broad St
" Pamela S studt r505 Everett Pl
" Patricia studt h1018 Cook Rd
" Robt C & Judith; tchr Holton Jr Hi Sch h935 Clarion Dr
" Rufus & Carolyn; carp Delta Constn h2519 Riddle Rd
" Theo & Zetha; retd h708 Gray Av
Overcash Billie A customer serv rep Security Sav & Loan r2502 Rolling Pines Av
" Cecil R refgr & air conditioning mech Duke Univ & Hosp r2502 Rolling Pines Av
" Chas studt r511 Downing St Apt O
" Chester L & Helga B; serv admn Genl Tel h2611 Acadia St
" David rewind mach Triangel Elec Mtr r2409 Rolling Pine Av
" David Jr shop wkr Triangle Elec Mtr r2409 Rolling Pine Av
" Evelyn K insurance claims processor Duke Univ & Hosp r2409 Rolling Pines Av
" Guy h901 Chalk Level Rd Apt P3
" Helga emp The Gift Corner r2611 Acadia St
" Lina B Mrs h3903 Angier Av
" Nancy H emp Duke Univ & Hosp rRt 2 Cedar Grove NC
" Robt F Jr & Pamela B; dentist 915 Lamond Av h605 Chalice St
" Sharon K emp Duke Univ & Hosp r2502 Rolling Pines Av
" Verta emp Am Tob h25 Hawthorne Dr
" Wm S & Lodemia F; emp Burl Domestics h2306 Dezern Pl
Overington L h2721 Brown Av Apt B
Overly h2814 Cadillac Av
Overman h2106 Front St Apt F3
" Annie F Mrs retd r2507 Hart St
" Betty H patient processor Duke Univ & Hosp rRt 1 Box 206b
" Brenda H ofc mgr Neighbors Neal & Hamline rRt 3
" David J & Anna M; mtcemn W B Wright Realty Co Inc h3515 Glenn Rd
" Frenchie h3311 Shannon Manor Apt 19c
" Herman B Jr physical therapist Duke Univ & Hosp rShannon Manor Shannon Rd Apt 19c
" Jack C & Alma T; opr Am Tob h903 Pleasant Dr
" James L & Barbara; atndt Elliott's Am Serv h4909 Revere Rd
" Jo M supvr of elections County Bd Of Elections r3517 Sheridan Dr
" Lee R & Mary C; asst master mech Am Tob h217 S Benjamine St
" Liberty C waitress Andrews Restr h104 S Plum St
" Linda hdw mgr Dailey's Inc h1505 Lathrop St
" Patricia C med sec Duke Univ & Hosp r311 S La Salle St Apt 36j
" Ramona patient processor Duke Univ & Hosp rMt View Box 341 Hillsborough NC
" Ricky servmn Durham Typewriter & Sls
" Rillie M Mrs retd h1513 James St
" Wayne security guard Mc Brooms Rental r104 S Plum St
" Wesley E & Terry; serv writer Elkins Mtr h101 Channing Av
" Worth & Deanna O; asst mgr Southernair h916 Pleasant Dr
Overman Barbara G emp Added Diemsions r404 Bon Air Av
OVERNITE TRANSPORTATION CO INC Gene Canipe Terminal Manager, Motor Freight Lines, Raleigh Durham Hwy, PO Box 30007, Raleigh, NC (27612), Tel 596-8261
Overton A Brent & Yvonne E; clk PO h3025 Ross Rd
" Allen h410 E Pilot St Apt C3
" Blake B & Charlotte; electn Quality Elec h912 E Club Blvd
" Charlotte l p n Duke Univ & Hosp r912 Club Bld
" Clara L Mrs cafeteria mgr Hillandale School h2610 Sater St
" Coy L & Ann D; mech Johnson Controls h1604 Shawnee St
" Franklin studt r1101 N Duke St
" Jeanette tchr Wake City Schs h712 Bernice St

OVERTON
" Lola C retd h3110 Sherbon Dr
" Lucy M retd h1303 Vickers Av
" Lula Y Mrs retd h2711 Sater St
" Margery studt h207 Northwood Cir
" Pearl F Mrs retd r2111 Ashe St
" R Bruce & Ruth C; retd h1117 N Miami Blvd
" Rena S Mrs retd h1024 Minerva Av
" Sharon nurse Duke Hosp h200 Atlas St Apt 3
" Sharon D h901 Chalk Level Rd Apt C14
" Sherri D cash Prago Guyes r200 Atlas St
" Steph K servmn C W J Htg & Air Condtg r3025 Ross Rd
" Terry emp Supreme Finish rRt 1
Owen (See Also) Owens
" A h1315 Morreene Rd Apt 3e
" Bettie A legal sec Eug C Brooks III rRoxboro NC
" Bruce A & Betty; pres Caro Block h3220 Hursey St
" Bruce M faculty Duke Univ & Hosp rChapel Hill NC
" Camille D asst sec Durham Merchants Assn r702 Hammond St
" Carolyn M admn sec Duke Univ & Hosp r405 Hammond St
" Clifton B & Emily P; retd h1608 Hamlin St
" Clifton B Jr & Helen G; radiologic tech Duke Univ & Hosp h2502 Nation Av
" David & Sarah; studt h2229 Lafayette St
" Donna M sec Duke Univ & Hosp r413 Green St
" Douglas H Jr 2d v-pres-investments Home Security Life
" Ed (Quality Paint & Body Shop)
" Ella L sr laby asst Duke Univ & Hosp hF4 Cornwallis Ct
" Evelyn B Mrs h413 Green St
" Geo D Jr & Sue; exec Caro Block h1420 N Mangum St
" Harry A Jr & Phyllis M; faculty Duke Univ & Hosp h2741 Mc Dowell Rd
" Helen A med tech Duke Univ & Hosp r1211 Ruffin St G4 Murchison Apts
" Helen G staff nurse Duke Univ & Hosp r2502 Nation Av
" James Jr kitchen hlpr Tip Top Fish Hsse
" Lelia D Mrs retd h1220 Bivins St
" Leslie E & Ethel M; retd h3017 Hope Valley Rd
" Lester W & Amerith N; lwyr 3010 Holloway St h3014 Holloway St
" Lewis H chem L & M r702 Hammond St
" Lewis N & Lottie; brklyr City Sch h703 Ridgeway Av
" Mandy r1211 Ruffin St Apt G4
" Marcia h317 W Trinity Av Apt 9
" Mark K & Sandy H; studt h3022 Colonial Apts Apt 5d
" Mary E Mrs smstrs Johnson-Forrester r908 N Mangum St
" Maxine D Mrs tel supvr Crum & Forster Ins Co's rBx 476c Paulwood Ct Rt 5
" Patricia bkpr Caro Block r2708 Cir Dr
" Philip M & Carolyn C; plant mgr Caro Block h405 Hammond St
" Ralph & Maxine W h1109 Fargo St
" Sallie Mrs retd h702 Hammond St
" Thos M & Patricia F; v-pres Caro Block h2708 Circle Dr
" Virginia W Mrs retd h911 N Mangum St
" Wm E & Susan C; athletic equip & rm supvr Duke Univ & Hosp h431 Green St
Owens Alice M folder Burl Indus h28b Mc Dougald Terrace Apts
" Arcenia W l p n Duke Univ & Hosp r2315 S Alston Av
" Barbara h901 Chalk Level Rd Apt Q13
" Billy shop wkr Gann Mach Shop & Indus Sups rHillsborough NC
" Carolyn K Mrs sr dietary serv aide Duke Univ & Hosp h1220e Morreene Rd
" Charles A serv asst Genl Tel r5642 Falkirk Dr
" Chas E & Donna L; courier Fed Exp h2205 Eastwood Dr
" Charles L retd h507½ N Guthrie Av
" Charles L Jr sr eng Genl Tel r338 Goodwin Rd
" Chuck J & Debra R; coml instlr htg & air condtg Stahl Rider Inc h2608 Sater St
" Debra studt h1202 Scout Dr
" Debra r2519 S Roxboro St Apt 33
" Debra R Mrs process claims rep Blue Cross-Blue Shield h2608 Sater St
" Delmar D & Gayle T; mtce supt City Schs h4004 Chapel Hill Rd

Wm. Muirhead Construction Co. Inc.
COMMERCIAL • INDUSTRIAL • HIGHWAY
General Offices 682-9215
Muirhead Asphalt 682-9219
Constructors Concrete 682-9211
Building Supplies And Shop 682-9214
1435 Camden Av. At N and W R.R. (27704)
P.O. Box 2012 (27702)

Dutch Boy
DUTCHVILLE BUILDERS SUPPLY, Inc.
COMPLETE LINE OF
BUILDING SUPPLIES - PAINTS - HARDWARE
PHONE 528-1591
Lake Rd., P.O. Box 705 — Creedmoor, N.C. (27522)
JOHNS MANVILLE JM PRODUCTS

GREY STONE BAPTIST CHURCH
2601 HILLSBOROUGH ROAD (27005) TEL. 286-2281

OWENS
" Donna L Mrs tchr aide Pearsontown Elem Sch r2205 Eastwood Dr
" Dwight S delivery man Duke Univ & Hosp r913 Chester St
" Eldridge O & Mary E; roofer h908 N Mangum St Apt B
" Eliz retd h2519 S Roxboro St Apt 33
" Emily M retd h1303 Scout Dr
" Ethel D h1102 Sawyer St
" Frances J patient serv aide Duke Univ & Hosp r2612 Owen St
" Gary & Frances h2612 Owen St
" Geary mech Rigsbee Tire Sls
" Geary mech Rigsbee Tire Sls r28a Randolph Pl
" Georgia C ec Burton Sch r403-D Price Av
" Greta L admn sec Duke Univ & Hosp rRt 8 Box 263 Goodwin Rd
" Hughie E & Allene M; retd h1202 Scout Dr
" Ivan broker Alexander & Assocs Realty r703 Ridgeway Av
" Jack R projectionist Center Theatre 1 & 2
" James emp Tri-State News Inc rChapel Hill Rd
" Jas T & Rebecca; slsmn Alexander Mtr h916 Lynn Rd
" Janice personal banker Wachovia Bk & Tr r5714 Dedmon Ct
" Jerry pres King College
" Jesse M emp Genl Tel r1808 Chapel Hill Rd Apt 2b
" Leondras & Arcenia W; drftsmn Research Triangle h2315 Alston Avenue Rd
" Leroy r2612 Owen St
" Lessie Mae l p n Duke Univ & Hosp r1808 Chapel Hill Rd Apt 2-B
" Lewis masonry formn City Bd Educ r703 Ridgeway Av
" Lillie H nurse NC Mem Hosp h500 Commonwealth St
" Margie Mrs nurse Durham Women's Clinic rRt 1 Bx 268b Hillsborough NC
" Martha smstrs Young Men's Shop h920 Dupree St
" Mary h2901 Wake Forest Rd Apt 10c
" Mary A h1 Dubonnet Pl
" Mary L h2446 Bluefield St
" Onix L dietary serv aide Duke Univ & Hosp r1026 Bacon St
" Rebecca tchr Calvary Bapt Ch Child Care & Kindergarten r916 Lynn Rd
" Riggsby r2612 Owen St
" Robt cook Shoney's
" Robin studt r4004 Chapel Hill Rd
" Ronix Geno hsekpr Duke Univ & Hosp r1026 Bacon St
" Ronnie busmn Shoney's
" Sam R & Mattie B; slsmn White Star Lndry h2509 Dominion St
" Sam R & Georgia; barber Excelsior Barber Shop r403d Price Av
" Sandra emp DTI h404 Hugo St
" Sarah M cytotechnologist Duke Univ & Hosp r5642 Falkirk Dr
" & Son Grocery 114 W Enterprise St
" Susan M pharmacy tech Duke Univ & Hosp rRt 8 Box 263 Goodwin Rd
" Tammy tchr Calvary Bapt Ch Child Care & Kindergarten r916 Lynn St
" Terry A studt r4004 Chapel Hill Rd
" Terry A admn asst Harris Mulligan h501 Du Pont Cir Apt 5
" Thos r2612 Owen St
" Vera L Mrs h903b Price Av
" Victor studt h3523 Mayfair St Apt G02
" Victor & Shirley; studt r3523 Mayfair St Apt G02
" Willie M r2612 Owen St
Owins Rebecca E dir Duke Univ & Hosp r1412 Imperial Dr
Own Shirley h205 Colony Manor Apartments Bldg 5
Ownby Dennis asst prof Duke Univ & Hosp r2219 Monthaven Dr
" Helen E research assoc Duke Univ & Hosp r2219 Monthaven Dr
Oxaal John T F engineering scientist Duke Univ & Hosp rR F D 1 Box 125c Bahama NC
Oxford Beverly S med technologist Duke Univ & Hosp r3408 Cromwell Rd
" Gerry S h3408 Cromwell Rd
Ozmun Jack H & Sharon; emp Genl Tel h2902 Herring Blvd
Ozueh Christophe psychiatric atndt Duke Univ & Hosp rBox 1091 Warren Wilson College Swannanda NC
P & H Engineering & Manufacturing Co John C Harris Pres Jack D King V-Pres 601 Ramseur St

P
P S W Auto Service Petty James Mgr 909 N Alston Av
Pablobich Ronnie mgr Pizza Transit Auth
Pace Barbara h125 Montclair Cir
" Dorothy F Mrs h1023 Rosedale Av
" Earline h1611 Duke University Rd Apt 11e
" Elton B emp Newton Instrument rRt 5 Bx 215
" Ethel retd r1009b Moreland Av
" Gertrude E sec Duke Univ & Hosp h415 E Pilot St Apt A4
" Janice dir of nurses Durham Rehab Center rButner NC
" Mattie N retd r1009b Moreland Av
" Max r1717 Kirkwood Dr
" Maybre D & Nora A; retd h103 N Goley St
" Noel minister of evangelism & discipleship First Bapt Ch rRaleigh NC
" Norman & Etta M; retd h1301 Vickers Av
" Rex slsmn Electrolux rHenderson N C
" Robt r1301 Vickers Av
Pacific Environmental Servs 1905 Chapel Hill Rd
Pack h618 S La Salle St Apt 6h
" Rebecca J nurse clinician Duke Univ & Hosp r618 La Salle Apt 6h
Package Delivery Service Inc Louis M Wade Pres 1300 E Pettigrew St
Packard Linda B sec Duke Univ & Hosp h511 Downing St Apt O
" Michl J h417 W Markham Av
Packenham John H & Minnie G; secondary supvr City Bd Educ h2507 Janet St
" Minnie G Mrs tchr Lakewood Sch r2507 Janet St
Packer Barbara L data tech Duke Univ & Hosp r3406 Denise St
" David W dietetic supvr Duke Univ & Hosp r1711 N Roxboro St
" Ethel Shaw h2126 Sovereign St
" Gerald R & Lillian W; emp U Of N C h1711 N Roxboro Rd
" Gerald R Jr mgr Quick Pick r1711 N Roxboro Rd
" Lillian J admn sec Duke Univ & Hosp r1711 N Roxboro St
" Stuart H & Barbara L; hse staff Duke Univ & Hosp h3406 Denise St
Paddison Geo M & Meredith C; phys Durham Radiology Assocs h2515 Alpine Rd
Padgett Carol T ofc sec Genl Tel r4029 Chaucer Dr
" Evelyn G mgr O'Neill's Card Shop h2132 Bedford St Apt 14
" H F mgr Kerr Discount Drug Store h4216 Garrett Rd Apt I51
" Roberta A sr med technologist Duke Univ & Hosp rRt 1 Box 414 Morrisville NC
Padilla Geo M assoc prof Duke Univ & Hosp r3510 Donnigale Av
" P Susan emp Duke Univ & Hosp r3510 Donnigale Av
Paffel Robt L pres Durham Optical Co Inc rRt 2 Rougemont NC
Page h3301 Shannon Manor Apt 14e
" See Also Paige
" Albert & Lola; emp Am Tob h715 Locust Dr
" Angela B tchr East End Sch r107 Nelson St
" Angeline S studt r2818 S Roxboro St
" Annie R Mrs retd h707 Ramseur St
" Annie R Mrs emp Sears h1515 Angier Av Apt 1
" Argo & Alma; retd h1806 Taylor St
" Arth Jr matl control clk Duke Univ & Hosp h2926 Cedarwood Dr
" Arth J h31 S La Salle St Apt 19c
" Auctioneers (Emerson Page) 1809 S Miami Blvd
" Audrey C studt r311 S La Salle St Apt 24i
" Benj F & Mildred O; retd h107 Nelson St
" Bessie H Mrs retd r416 Macon St
" Beverly K typ County Dept Social Servs r220 Glover Rd Lot 13
" Bobby W ftr Pub Serv h1718 Mason Dr
" Burly R & Juanita C; carp h307½ Bell St
" Burly R Jr studt r307½ Bell St
" C A clk Colonial Store
" C H & Nettie; retd h1528 S Miami Blvd
" Caleb S retd h523 Wofford Rd
" Carl L & Barbara; mech Kenan Oil rRt 1 Bx 120a Rougemont NC
" Carlos J studt r307½ Bell St
" Carol L dir Westminster Kindergarten r3120 Gibson Rd

ALUMINUM COMPANY OF N.C., Inc.
North Carolina's Largest Applicator of Aluminum Siding
MEMBER OF MERCHANTS ASSOCIATION AND CHAMBER OF COMMERCE
"Carolina's Foremost Aluminum Products Dealer"
Aluminum Sidings
Aluminum Awnings
Storm Doors and Windows
Aluminum Carports
3022 N. Roxboro Rd. (27704)
Tel. 477-2159

Coke
Trade mark
adds life to...
Coca-Cola
Tel. 383-1531

SUGGS PLUMBING & HEATING INC.
PLUMBING AND HEATING CONTRACTORS ALSO
WATER PUMPS — AIR COMPRESSORS — BACKHOE TRACTORS — SERVICE
2122 SOVERIGN ST., P.O. BOX 2774 (27705) PHONE 286-1221

Brame SPECIALTY COMPANY Inc.
Janitor Supplies — Office Products — Industrial Papers — Laundry Supplies
Wholesale Paper — Customized Designing — Matched Packaging — Napkins — Place Mats
949 WASHINGTON STREET, (27701) TELEPHONE 682-5421

ALDRIDGE RETAIL POWER MOWER INC.
POWER MOWERS — CHAIN SAWS — GARDEN TRACTORS
PARTS and SUPPLIES • SALES and SERVICE
WHOLESALE — MID-ATLANTIC STIHL
2694 CHAPEL HILL BLVD., P.O. BOX 8823 (27707)
5017 NEAL RD. (27705)
DIAL 489-3329
TEL. 383-7411

PAGE
" Carolyn studt r410 E Pilot St Apt L3
" Carolyn emp Home Security Life r5306 Durrand Dr
" Carolyn A ofc sec Genl Tel rRt 6 Bx 290
" Charles H firefighter City Of Durham h2220 Glover Rd Lot 13
" Christine S Mrs tchr Chewning Jr Hi Sch hH1 Cornwallis Ct
" Claudia h2218 Pratt Av Apt 6
" Dana E h4216 Garrett Rd Apt L36
" Dana E & Karen; slsmn Alexander Mtr rChapel Hill NC
" Danny atndt Flintom's Serv r1005 Gulf St
" Danny L utility wkr State Dept Of Trans rRaleigh NC
" Danny W emp Fleming Serv Sta r1005 Golf St
" David A & Jan B; mgr Duke Univ & Hosp h4509 Cheshire Ct
" David A trades hlpr Duke Univ & Hosp r3834 Angier Av
" Donald I realtor Page Realty Co rRt 6 Bx 290
" Donald W studt r601 E Club Blvd
" Donnie emp Reaves & Co
" Doris J Mrs ward sec N C Mem Hosp h104 W Enterprise St
" Dorothy W nurses aide Mem Hosp h2543 Atlantic St
" Eddie & Madge H; mach opr Am Tob h513b Cecil St
" Edna N emp Genl Tel r135 Argonne Dr
" Elijah B & Ruby J; retd h1102 Fiske St
" Emerson (Page Auctioneers) rMorrisville NC
" Esther L Mrs retd h300 Cecil St
" Eula M dispr Pine Street Taxi r205 E Umstead St
" Evangeline dietetic asst Duke Univ & Hosp r2818 South Roxboro St
" Gary cmo Gossett Auto Serv
" Gary r1407 Fayetteville St
" Geraldine medications l p n Duke Univ & Hosp h214 Lynn Rd
" Glenda P Mrs rating coding supvr Crum & Forster Ins Co's r1420 Wyldewood Rd Apt B3
" Greg & Aletha h3022 Colonial Apts Apt 77d
" Harlie Jr h608 Hickory St
" Harold E & Dorothy (Page's Furn Shop) rMorrisville NC
" Hiram P & Mary L; retd h1005 Golf St
" Houston & Diana; emp Brinkley Bapt Ch h1509 Maryland Av
" Hubert h17b Mc Dougald Terrace Apts
" I H rltr Page Rlty
" Ida R instr N C Central Univ h1315 Morreene Rd Apt 6h
" Inez H retd h209 Watts St Apt 1
" Irving W & Eula P; retd h1421 Dollar Av
" J L & Sons James W Page Mgr gros 1304 Fayetteville St
" Jackie r205 E Umstead St
" James custdn Sherwood Githens Jr Hi r802 Cook Rd
" James B & Clara B; lino opr Durham Herald h1425 Hudson Av
" James W & Margt W; mgr J L Page & Sons h1502 Lincoln St
" Jane E retd h1342 Maplewood Dr
" Janet Mrs tech Hillandale Elem Sch r4509 Cheshire Ct
" Jean C ofc sec Life & Casualty Ins rRt 1 Morrisville NC
" Jeffery A & Stella O; acct Am Tob h1007 W Trinity Av
" Jessie Mrs emp Weaver's Clns h509 Burlington Av
" John & Connie h103 S Blacknall St
" John E III emp Duke Univ & Hosp r911 South Duke St
" Jos med photog Duke Univ & Hosp r121 Masondale Av
" Joseph P & Minnie Mc C (Tiny Gro) h606 Burlington Av
" Karen D h125a Cornwallis Rd
" Karen S pharmacy tech supvr Duke Univ & Hosp h311 S La Salle St Apt 24i
" Karol asst Toddler's Academy
" Kayo S (Bar-B-Q-Kitchen)
" Kenneth G emp Am Tob r3834 Angier Av
" Laura L Mrs h501 Commonwealth St
" Laura T Mrs ofc sec Haywood Denny & Miller h2009 Washington St
" Lena retd r2508 Lane St
" Lola R patient care tech Duke Univ & Hosp r715 Locust Dr
" Lonnie emp City Housing Auth r906 Arnette Av
" Lonnie studt h1209b Duke University Rd
" Lou R legal sec Spears Barnes Baker & Hoof r2636 Cohnwood Dr
" Maggie retd h2616 Erwin Rd Apt 140
" Margt h407 W Club Blvd
" Marvenia h574o Liberty St
" Marvin E & Doris J; driver Pine Street Taxi r807 S Duke St
" Mary ofc sec Lincoln Hosp r205 E Umstead St

PAGE
" Mattie B Mrs retd h205 E Umstead St
" Melvin r2405 Theresa St
" Mildred O instr N C Central Univ r107 Nelson St
" Millard W & Laura T; pres Page Tire & Battery Co h2009 Washington St
" Millard W & Carol L (Page Tire & Battery) h3120 Gibson Rd
" Millie S Mrs r2612 Ross Rd
" Palene h1207a Juniper St
" Pauline emp Gold Kist h702 N Elizabeth St
" Pearl N Mrs asst operating rm supvr Mc Pherson Hosp r3317 Hope Valley Rd
" Peggy h2810 Beck Rd
" Peggy P Mrs records clk Crum & Forster Ins Co's r3008 Burton Rd
" Quintine B & Evangeline S (Pine St Serv Sta) h2818 S Roxboro St
" R r3312 Mordecai St Apt H
" R E & Sandra G; emp Ask Elev h2102 Englewood Av
" Randy S & Pearl N; programmer IBM h3100 Doubleday Pl
" Realty Co Donald I Page Realtor 1101 N Miami Blvd
" Redney J & Ethel H; retd h215 W Geer St
" Road Baptist Church Rev Anthony Oakley Pastor bx327 Page Rd
" Robt E Rev & Cath h123 Masondale Av
" Roland J & Nannie W; roofer h204 E Club Blvd
" Romona h400 Macon St
" Ronnie & Wanda; emp Am Tob h2702 Davie Dr
" Russell h1408 Wyldewood Rd Apt D2
" Russell S & Marcella M; analyst Genl Tel h2317 E Overland Dr Extn
" Stella O research tech Duke Univ & Hosp r1007 W Trinity Av
" Terry A data terminal opr Duke Univ & Hosp h2315 Englewood Av
" Thelma M Mrs mach opr Am Tob h601 E Club Blvd
" Thos N (The Players Adult Book Store) r1614 Englewood St

PAGE TIRE & AUTOMOTIVE
OWNER
JESSE W PAGE
SEE US FOR YOUR COMPLETE
TIRE AND MUFFLER SERVICE
DURHAM-CHAPEL HILL BOULEVARD
(CHAPEL HILL NC 27514)
CHAPEL HILL TELEPHONE
967-2271
DURHAM TELEPHONE
489-6946

" Tire & Battery (Millard W Page) 701 Ramseur St
" Tire & Battery Co Inc Millard W Page Pres 225 Hood St
" W Luther butler h2318 Fayetteville St
" W O Mrs h135 Argonne Dr
" Wanely L studt h1502 Lincoln St
" Warren S & Lois A; fxr Goodwill Indus h2612 Ross Rd
" Wm B tchr Durham Hi Sch r400 Lindsay St Carrboro NC
" Wm D emp J L Page & Sons r1302 Fayetteville St
" Willie W Jr driver Pine Street Serv Sta r205 E Umstead St
" Zeb B Jr & Mabel H; fxr Am Tob h3834 Angier Av
Page's Furniture Shop (Harold E Page) reprs 1809 S Miami Blvd
Pages Barbara h219 S Alston Av Apt A12
Paget Richd M bd dirs Liggett Group
Pagter Amos T Jr clinical asst prof Duke Univ & Hosp rBx 88 Tryon NC
Paige Dorothy J maid Duke Mtr Lodge
" Florence h615 Raynor St Apt K
" James h16a Mc Dougald Terrace Apts
" Joseph & Queen; emp Adams Concrete h219 Walton St
" Thos stylist Hairport
" Thos E sgt G R Rankin Security Serv
" Valerie h4216 Garrett Rd Apt H11
Pailan James E h901 Chalk Level Rd Apt G14
Paine See Also Pane & Payne
Painer A C h424 Fernando St

QUALITY JANITOR SERVICES
GEROME McDOWELL
682-6337
RUG SHAMPOO
INSURED CONTRACT CLEANING
BUILDINGS — OFFICES
WINDOWS — FLOORS
204½ N. Mangum St.
P.O. Box 11431
Durham, N.C. 27703

REALTOR®
SOUTHLAND SA ASSOCIATES
212 N. Corcoran St. Durham, N.C. (27701) and Duke St. at Horton Rd. Call 688-8121
Realtors and Insurors
MEMBER OF THE NATIONAL ASSOCIATION OF INSURANCE AGENTS

URBAN & INDUSTRIAL PEST CONTROL CO., Inc.
"PEST CONTROL CONSULTANTS"
PEST MANAGEMENT CONSULTATION
ESTIMATES
EMERGENCY SERVICE
PEST CONTROL INSPECTION
2415 Fayetteville Street, Durham, N.C. 27707
Tel. 682-1821

PAINTED & UNPAINTED FURNITURE (Annie Moore), Painted And Unpainted Furniture Sold Directly To You From Factory At Half The Retail Cost© 303 E Chapel Hill St (27701), Tel 688-7643
Painter See Also Paynter
" Anna C clinical assoc Duke Univ & Hosp r1006 W Knox St
" Bobby R & Doris; driver Epes Transport Sys rHillsborough NC
" Brenda L library asst Duke Univ & Hosp r5901 Craig Rd Box 10
" Carl C div eng State Dept Trans & Hwys r4714 West Hills Dr
" Colby R sr elevator mech Duke Univ & Hosp r3120 Alabama Av
" Cynthia D dental asst Duke Univ & Hosp rRt 3 Box 181 Roxboro NC
" D R party chf Credle Eng rCreedmoor NC
" Donald L & Ann J; pbx instlr reprmn Genl Tel h1518 Amberly Dr
" Donnie R & Shirley F; sht mtl wkr Comfort Engs h2714 Darrow Rd
" Edw B & Margt R; slsmn Kimbrell's Furn h413 Craven St
" Elbert T carp Duke Univ & Hosp rRt 2 Timberlake N C
" Elsie J tchr Lowe's Grove Elem Sch h1901 Morehead Av Apt 2
" Gertie Mrs h1103 Ellis Rd
" Jefferson C & Anna C; med researcher U Of N C h1006 W Knox St
" Jerry O & Carol; clk Earl J Latta Inc rRt 2
" Jessie B & Thelma; mech Earl J Latta Inc rRt 1 Timberlake NC
" Kath nurse Duke Univ Med Cntr r3525 Mayfair St Apt G08
" Laurence E & Kate B; genl mgr Graphic Reproductions h1309 Thompson Rd
" Louise Mrs slswn Electrolux rRoxboro NC
" Marcia G tchr East End Sch r2308 E Main St
" Marshall & Debra; lab Earl J Latta Inc rTimberlake NC
" Mary C staff asst Duke Univ & Hosp r3120 Alabama Av
" Mary K studt r1006 W Knox St
" Ronald D emp Genl Tel r900 Lakeview Rd
" Shirley ofc sec C E Phillips & Sons r2714 Darrow Rd
" Susan D sec State Dept Of Trans r3001 Davis Dr
" Thos B & Kath B; retd h2308 E Main St
" Wm A & Thelma B; sup clk Dillon Sup h206 E Delafield Av
" Wm A Jr & Susan D; mold mkr Owens Illinois Glass h3001 Davie Dr
Paire Jean h901 Chalk Level Rd Apt I9
Paisley See Also Pasley
Pait See Also Pate
" B G & Delcie; farm wkr h1004 Rich Rd
Pak Mike r311 S La Salle St Apt 45h
Pakaski Milan R asst v-pres real est N C Mut Life Ins r8 Pierre Pl
Paladino Marilyn S head nurse Duke Univ & Hosp r2839 Chapel Hill Rd
Palermo Phyllis M Mrs aide East End Sch r5319 Yardley Ter
Palethorpe Geo & Beatrice; chem Monsanto h6 Stoneridge Cir
Paletz David L & Darcy C; faculty Duke Univ & Hosp h1311 Carolina St
Palm Building 305½ E Chapel Hill St
" Park Apartments 1807 N Buchanan Blvd
" Park Apartments 1301 W Leon St
Palma Sandra J psychiatric aide Duke Univ & Hosp rAsheville NC
Palmatier Robt & Susan; emp Walker's Gulf h4216 Garrett Rd Apt D8
Palmer A studt r1712 Pace St Apt K
" Albert O & Willie; formn line D P Co rBx 5812 Wilma Dr
" Arwyn disk jockey W S R C
" Aubrey E & Garnet I; faculty Duke Univ & Hosp h2525 Highland Av
" Betty cosmetician Kerr Discount Drugs r109 Hammond St
" Bill acct Thomas Knight Trent King & Co rValley Ter Apt S
" Charles h3022 Colonial Apts Apt 66d
" Cheryl ofc sec Am Red Cross h1505 Duke University Rd Apt 6g
" Chet mgr Old Dominion Frt Line rRaleigh NC
" D h3600 Tremont Dr Apt H6
" Delores W emp Roses Northgate Mall r1904 Angier Av
PALMER
" Ed W insurance claims processor Duke Univ & Hosp r917 Exum St
" Edith W spl accounts rep Duke Univ & Hosp h625 Hammond St
" Gregory V Rev instructional staff Duke Univ & Hosp h922 S Plum St
" Hattie D Mrs sec Central Caro Bk Trust r2100 N Duke St
" Helen E nurse clinician Duke Univ & Hosp r1104 Sandlewood Dr
" J h111 Channing Av Apt 2f
" Jack W & Hattie D; retd h2100 N Duke St
" Janice cultural serv dir Duke Univ & Hosp
" Jannetta r3904 Dearborn Dr Apt 2
" Jerry Lorenzo dist mgr Durham Herald r415 E Pilot St Apt J7
" Jerry W pharm Upchurch Drug r1104 Sandlewood Dr
" John A & Betty C; mach opr Am Tob h109 Hammond St
" Judy A emp Rose Manor r1001 Berkeley St
" Katherine B Mrs ofc sec Dr Joseph P Mc Cracken h3015 Hope Valley Rd
" Kathy h3022 Colonial Apts Apt 36b
" Kathy tchr Pearsontown Elem Sch r2920 Chapel Hill Rd Apt 66d
" Lucille D Mrs retd h1913 Cecil St
" Margt N asst head nurse Duke Univ & Hosp r2608 Francis St
" Melissa recpt Newsom Graham Hedrick Murray Bryson & Kennon r311 S La Salle St Apt 23d
" Melissa G acctg clk Duke Univ & Hosp r430 Colonial Apts 23d Duke Manor
" Memorial Holiness Church Rev Lottie Mc Neil Pastor 1112 Fairview St
" Pamela studt h1915 Yearby Av Apt C
" Patricia G research assoc Duke Univ & Hosp rRaleigh NC
" Petrea B research tech Duke Univ & Hosp h1007 Horton Rd
" R Harvey & Kath B; retd h3015 Hope Valley Rd
" Richd A & Janice B; faculty Duke Univ & Hosp h126 Pinecrest Rd
" Roy (Palmer Tv) rRaleigh NC
" Terry h901 Chalk Level Rd Apt Y3
PALMER TV ENTERTAINMENT CENTER Roy Palmer Jr President, Clyde Spivey Manager, Curtis Mathes The Most Expensive Television Sets In America And Darn Well Worth It, The Only TV With An Exclusive 4 Year Limited Warranty, 3165 Hillsborough Rd (27705), Tel 383-7448
" Walter phy ed aide Fayetteville St Sch h415 E Pilot St Apt J7
" Winfree M & Sadie P; retd h4013 Bristol Rd
Palmeri Barbara A hse staff Duke Univ & Hosp r5101 Troon La
" Sebastian hse staff Duke Univ & Hosp r5101 Troon La
Palmore Brydie ofc sec Unitarian Universalist Fellowship Ch h19 Scott Pl
" Erdman B & Brydie; prof Duke Univ & Hosp h19 Scott Pl
Palms Beauty Salon (Daisy C Harris) 2502 Fayetteville St
" Restaurant Andrew Katsigianis Mgr 305 E Chapel Hill St
Palombo Edw A h3629 Hope Valley Rd
Palomino Park Apartments 2302 Lednum St
Palor Richd h1808 Chapel Hill Rd Apt 2d
Palovnek h2804 Erwin Rd
Pampered Pooch The (James & Brenda Jarman) pet grooming 3123 N Roxboro Rd
Pamplin Mary H Mrs admn asst N C Mut Life Ins h2504 Otis St
" Wm & Josephine T; retd h2425 Chapin St
Pan-A-Rama Beauty Salon 1603 Morehead Av
" Yuchin h4216 Garrett Rd Apt H24
Panarese Dana r3711 Shrewbury Dr
Pancotto Frank S & Marilyn B; hse staff Duke Univ & Hosp h5008 Autumn Dr
Pane See Also Paine & Payne
Pangle Susan h2242 Ferrell Rd
Pankiw Geo O psychiatric atndt Duke Univ & Hosp rPO Box 641 Old Balsam Rd Waynesville NC
Pannell R h109b Roberson St
" Thelma T Mrs retd h1011 Sycamore St
Pantano h1315 Morreene Rd Apt 7f
Pantazis N J h4426 Sunny Court Dr
Pantelena h317 W Trinity Av Apt 6

TRIANGLE AMBULANCE & CONVALESCENT SERVICE Inc.
• 24 Hour Service • Low Rates and Prompt Service
2819 Hillsborough Rd. (27705)
Phone (919) 286-1831 - 286-2630

GUESS ROAD CABINET AND BUILDING SUPPLY CO. INC.
PREHUNG DOORS AND WINDOWS
PANELING
OVERTON UNFINISHED OAK CABINETS
VANITIES
BOOKCASES
FINISHED LUMBER
HARDWARE
LUMBER
3610 Guess Rd. (27705)
TELS. (919) 477-2014 and (919) 477-3266

DURHAM'S FIRST COMPLETE RENTAL CO.
WHY BUY?
McBROOM'S RENTALS, INC.
2334 Guess Rd. (27705)
Telephone 286-4414

T. E. Allen & Sons Insurance Agency Inc.

PROFESSIONAL INSURANCE AGENTS PIA

Dividend Paying Automobile and Home Owners Insurance

Personalized Service

705 NORTH CAROLINA NATIONAL BANK BLDG. 123 W. MAIN ST. (27701)

Phone 688-2319

FIRST FEDERAL SAVINGS & LOAN ASSOCIATION OF SANFORD, N.C.

Tel. 493-3581 or 967-2222

South Square Mall Lower Level At Main Entrance Chapel Hill Blvd. (27707)

FEDERAL HOME LOAN BANK SYSTEM MEMBER

FSLIC

PANTERMAKIS
Pantermakis Gus & Kathy h114 Avalon La
Panther Carrie C Mrs retd h311 Foushee St
Pantry Food Stores Lisa Maloney Mgr Apex Rd
" The Beckett Shirley Mgr gro retl 412 S La Salle St
Paolercio Roselee Mrs h3821 Alston Avenue Rd Lot K14
Paolucci Eula G Mrs h917 Broad St
Papayoanou James coordinator Immaculate Ocnception Parish
" James hse staff Duke Univ & Hosp r2415 Sparwood Dr
Pape Dennis h926 Dacian Av Apt 8
Papenfuss Kath A staff nurse Duke Univ & Hosp h3536 Mayfair St Apt 108
Paper Stock (David Partin) paper salvage 410 Clay St
Papke Howard L & Janet J; programmer IBM h5319 Revere Rd
" Janet J staff asst Duke Univ & Hosp r5319 Revere Rd
Par Construction Company Inc Glenn D Parker Pres 3208 Guess Rd
Paradny R h4216 Garrett Rd Apt G26
Paramore W H III lwyr State Prisoners Legal Servs rP O Bx 1311
Parapatis Sandra h1315 Morreene Rd Apt 20k
Pardon Wm L faculty Duke Univ & Hosp h312 N Buchanan Blvd Apt 204
Pardue Ted Jr asst bldgs & grounds dir County Bd Of Educ rRt 1 X 15 Chapel Hill NC
" Thos O & Esther W; retd h1009 N Driver St
Paredes Diego r317 W Trinity Av Apt 9
Parham Alphus L Jr & Virginia W; emp City h2831 Chapel Hill Rd
" B W retd h1821 C View Dr
" Betty B clinical assoc Duke Univ & Hosp rRt 5 Box 241 Roxboro NC
" Diane h1416 Wyldewood Rd Apt C2
" Donald D USAF r705 Belvin Av
" Donald W & Vera E h705 Belvin Av
" Ellis & Carrie; emp Duke Pwr h124 Omega Rd
" Ersell V emp Genl Tel r705 Belvin Av
" James L & Robin A; customer service Carolina Surgical Supplies h2302 Lednum St Apt 1
" Janet h2702 Princeton Dr
" Jean B emp Genl Tel rOxford NC
" John V Jr hse staff Duke Univ & Hosp rChapel Hill NC
" Leonard & Margt; retd h1207 Sawyer St
" Lisa emp Home Security Life r317 Sandlewood Dr NE
" Margie J acct clk Duke Univ & Hosp rChapel Hill NC
" Mark & Beatrice W; jan Caro Theatre h806 S Alston Av
" Patricia opr King Arthur's Beauty Salon
" Randy W security guard Duke Univ & Hosp r301 Wilkins Dr Lot 13
" Robin A Mrs pricing Electric Supply h2302 Lednum St Apt I
" Steve driver Burton Lines
" Steve h1314 Wyldewood Rd Apt A1
" Thelma E hsekpr Duke Univ & Hosp rHillsborough NC
" Wilma L sls clk Duke Univ & Hosp r2106 Front St Apt J2
Parikh Emma counselor Neal Jr Hi Sch rChapel Hill NC
Paris See Also Parish
" Geo & Sharon h901 Chalk Level Rd Apt S3
" Geo G Genl Tel h9d Carriage House Apts
" Geo G emp Genl Tel r9d Carriage Hse Apts
" Margt reference librn City-County Pub Library
" Neal L & Cindy; mgr Duke Univ & Hosp h3233 Haddon Rd
Parish See Also Parrish
" Annie maid Dutch Village Motel r143 Nassau St
" Donald r807 Wilkerson Av
" Estelle V Mrs h807 Wilkerson Av
" Sarah Mrs maid Northgate Hair Styling r414a Hillsborough Rd
Parisi Lynn S tchr Sou Hi Sch r2401 W Club Blvd
Park See Also Parkes & Parks
" Aci (Carolina Wig) r4100 Five Oaks Dr
" Bing mgr Wig Town r4100 Five Oaks Dr
" David h1315 Morreene Rd Apt 11o
" John h311 S La Salle St Apt 45f
" Paul mgr Downtown Wig Mart rRaleigh NC
" Philip h703 Liberty St Apt C
" View Baptist Church Rev Richd T Davis Pastor 2500 Acadia St
Parkam Tricia h1406 Wyldewood Rd Apt C1
Parker h4603 West Av Rt 8

PARKER
" A asst mgr Lil Genl Food Store
" A R h901 Chalk Level Rd Apt S10
" Alice G ofc clk Duke Univ & Hosp rRt 4 Box 102 Mebane NC
" Aline L Mrs h1011a N Roxboro St
" Alonzo E Jr & Leda S; agt U S Dept Agrl h1031 S Plum St
" Alton & Helen G; retd h1707 Robinhood Rd
" Andrew D Jr dir Duke Univ & Hosp rChapel Hill NC
" Annie D medications l p n Duke Univ & Hosp r2927 Wedgedale Dr PO Box 11282
" Arbie W & Mary F; emp L & M h1106 Taylor St
" Arth H Rev & Novella J; pastor Mt Zoar Bapt Ch h1428 Maplewood Dr
" Arth M & Clara M; mach opr Am Tob h405 Oakwood Av
" Auto Service (Wm E Parker) 2124 Cheek Rd
" Azzie L h518a Elmira Av
" B E mach Sperry Electro Components r1315 Juniper St Apt 4
" Barbara A Mrs tchr Scarborough Nursery Sch r1218 Fern St
" Barbara H Mrs tchr Durham Hi Sch r200 Debra Dr
" Barry studt r404 S Buchanan Blvd
" Beatrice Mrs clk N C Mut Life Ins r4027 Booker Av
" Ben E h704a Gerard St
" Bennie H Rev & Hattie; pastor Ch Of God In Christ h4529 Denfield St
" Bernard emp Red Cross h227 Overlook Av
" Bernice J lndry wkr Duke Univ & Hosp rRt 2 Box 115 Asheville NC
" Berta D darkroom splst Duke Univ & Hosp rRt 3 Box 344b Barbee Rd
" Bertha W Mrs retd h1035 Oakland Av
" Bessie studt r810 N Duke St Apt 9
" Betty H h2311 Crest St
" Beverly h210 W Umstead St
" Billy F & Francis T; customer serv mgr Sears h412 Bonhill Dr
" Bobby h200 Landsbury Dr
" Bonnie r604 Price Av
" Brenda h2201 Morehead Av Apt 37
" Brenda h1116 Lancaster St
" Bruce & Luvinia; emp Golden Belt h809 Eva St
" Burnice L sergeant Duke Univ & Hosp r510 Boone St Apt 3
" C W & Sara; wldr Pub Serv rRaleigh NC
" Callie M r1408 Angier Av
" Calvin r1516 Morning Glory Av
" Calvin & Nancy h824 Kent St
" Carl & Wanda h5702 Newhall Rd
" Carl D div right of way agt State Dept Trans & Hwy
" Carrie B h201 Broadway St Apt 6
" Carrie S research tech Duke Univ & Hosp rRt 1 Box 396e Bahama NC
" Cath B Mrs h3042 Forrester St
" Charles h1218 Fern St
" Charles B mtce mech Duke Univ & Hosp rRt 2 Box 31x Hillsborough NC
" Charles D whsemn N C Mut Whol Drug r707a Drew St
" Charles J hse staff Duke Univ & Hosp rChapel Hill NC
" Charles L h2724 Middleton St Apt 2h
" Charles M slsmn J H Cook & Sons r2836 Chapel Hill Rd
" Christine tchr aide Hope Valley Elem Sch hB2 Atlantic St (MH)
" Christine h22g Few Gardens
" Christopher emp Saddle Fox Restr h819a Maplewood Av
" Clara B Mrs aide County Health Dept rPO Bx 822 Roxboro NC
" Clara G sr med supply asmblr Duke Univ & Hosp rRt 2 Box 31-X Hillsborough NC
" Clara M hsekpr Duke Univ & Hosp r405 Oakwood Av
" Clarence & Penelope; mtcemn Durham Housing Auth hB2 Cornwallis Rd
" Cleo F emp Genl Tel rRt 2 Bx 294
" Clifton code clk County A B C Bd
" Constance laby asst Duke Univ & Hosp r3726 Cambridge Rd
" Cornell & Viola; computer opr Vets Admn h5509 Old Well St
" Coy W & Margie; clk Krogers h710 Justice St Rt 8
" Coy W Jr studt r710 Justice St Rt 8
" Craig studt r2011 Sprunt Av

RED MILL NURSERY Inc.

"Serving The Durham Area Since 1961"

Rt. 5 Box 104, Red Mill Rd. (27704)

477-8676

M. M. FOWLER INC.

Gulf

Gasoline Fuel Oil

600 Gulf St. P.O. Box 1090 27702

Gulf Gasoline

Phone 596-8246

QUALITY CLEANING
SCOTT and ROBERTS Inc.
DURHAM'S FOREMOST CLEANERS
733 Foster St. (27701) Tel. 682-9325

PARKER
" Craig asst mgr Hofheimer's Shoes h3231 Shannon Manor Apt 20e
" Cristal mgr The Caboose r507 Barnes Av
" Cynthia D data terminal opr Duke Univ & Hosp r1808 Chapel Hill Rd Chesterfield Apt 12a
" D emp Durham Cable Vision r3600 Tremont Dr Apt G9
" D h901 Chalk Level Rd Apt Y4
" Daisy home mkr County Dept Social Servs rRt 1 Bx 20 Rougemont NC
" Danl emp IBM h124 Emerald Cir
" Danl H & Mamie R h4933 Mc Cormick St Extn
" Danny emp Mr Franko's Hairstyling rRoyal Oaks Apts
" David emp Durham College r4026 Booker St
" David C h810 N Duke St Apt 9
" David L & Fannie H; tile str Mc Lean Tile h1412 N Hyde Park Av
" David R & Joann; emp Brame Specialty r1228 Naples (B)
" David T systems programmer Duke Univ & Hosp r3726 Cambridge Rd
" David W agt Sou Life Ins rBurlington NC
" Davis & Sylvia h5258 N Roxboro Rd
" Deborah emp Natl Testing Serv
" Debra ofc sec Home Life Ins r3022 Colonial Apts Apt 50a
" Debra emp I B M Corp h3600 Tremont Dr Apt G9
" Delia r1029 Merrick St Apt D
" Donald M consultant Genl Tel h1430 Newcastle Rd Apt D2
" Donald W & Kathy P; mgr Parker's Restr rPO Bx 11527
" Donna M sec to the assoc supt for instn City Bd Educ r3008 Driftwood Dr
" Donnie C clinic asst Duke Univ & Hosp r2 Kramer Pl
" Dorothy r413 Dupree St
" Dorothy r2506 Stephenson St
" Dorothy admn asst Offender Aid & Resteration r2637 Atlantic St
" Douglas H sr research tech Duke Univ & Hosp rBurlington NC
" E studt h2812 Erwin Rd
" E h1015f Sherwood Dr
" E S h629 Saddle Ridge Av
" Edith E Mrs (Parker's Restr) r1905 Hart St
" Edmond yd hlpr City Schs
" Edw B Rev & Wilma S; retd h523 Todd St
" Edw G photog Strawbridge Studios
" Edw L emp Parker Auto Serv r819 Roane St Rt 4
" Eleanor R h41g Mc Dougald Terrace Apts
" Elmer A & Emma M (Park Ins Agcy) r2808 Croasdaile Dr
" Elvera dietary wkr Hillcrest Conval Center r1124 N Roxboro St
" Emery F & Tribbie F; carp L & M h2011 Sprunt Av
" Emma L ofc mgr Newcomb's Reproductions r2808 Croasdaile Dr Apt 4s
" Ernest emp Lions Club Indus For The Blind r1122 Lancaster St
" Ernest h206 Vine St
" Ernest O instlr reprmn Genl Tel h5504 Whippoorwill St
" Ethel maid h109a Ringling St
" Eug studt h301 Swift Av
" Eug & Mary E; retd h1304 W Knox St
" Eulis clk Ray's Convenience Store rLowell Rd
" Eva H Mrs nurse h1028 Gloria Av
" Fenton studt r413 Dupree St
" Florence R retd r2209 Concord St
" Floyd S charge control clk Duke Univ & Hosp r706 Chandler Rd
" Frances J Mrs h605 E Umstead St Apt 1
" Frank serv mgr Sears
" Fred M emp Genl Tel r608a Hardee St Apt 8
" Fredk L instr N C Central Univ h311 S La Salle St Apt 37a
" G h4216 Garrett Rd Apt K12
" Gail M hsekpr Duke Univ & Hosp r1514 N Hyde Pk Av Apt 4
" Gary & Mary h2104 W Club Blvd
" Geannie emp Horace M Johnson & Co
" Gene h910 W Trinity Av Apt 7a
" General L & Maggie B; retd h814 Ridgeway Av
" Geo h2106 Front St Apt G1
" Geo A hse staff Duke Univ & Hosp h1121 Anderson St

PARKER
" George W Jr & Alice; emp W T V D r200 Seven Oaks Rd Apt 17-G
" Georgetta T v-chairmn-sec N C Central Univ r2811 Wyeth Av
" Gerald & Louise; tailor S & W Tailors r75b Colonial Apts
" Gerald W bodymn Morgan A M C Jeep & Renault r3008 Driftwood Dr
" Gladys studt r1106 Merrick St Apt 2
" Gladys r1312 Broad St
" Gladys F retd h617 Dunbar St
" Gladys N Mrs tchr aide Lakeview Elem Sch r317 Smith Dr
" Glenn D & Nancy; pres Par Constn r2020 Milton Rd
" Gloria L patient care asst Duke Univ & Hosp h3020 E Weaver St Apt 12
" Goldie G Mrs h1516 Morning Glory Av
" Graham P retd h1117 Onslow St
" Gregory S studt r123 Nelson St
" Gwendolyn r1029 Raven St
" Harold M audiovisual tech-servs City Bd Educ h900 W Trinity Av Apt 1
" Harold T faculty Duke Univ & Hosp h1005 Demerius St
" Hazel L sr clinic asst Duke Univ & Hosp r1029 Raven St
" Helen N Mrs agt Durham Life Ins h1506 Wabash St Apt A1f
" Henry Jr studt r404 S Buchanan Blvd
" Henry L agt Life Ins Co Of Ga r1004 N Guthrie Av
" Henry M meat ctr Cole's Inc rSpringdale Rd
" Henry P & Betty L; emp City Of Durham h404 S Buchanan Blvd
" Herbert R & Mary B; maint formn Mead Containers rBx 97 Butner NC
" Hubert & Edith E (Parker's Restr) h1905 Hart St
" Hubert retd h1504½ Fay St
" Insurance Agency (Elmer A Parker) 2000 Hillsborough Rd
" Iola retd h2616 Erwin Rd Apt 158
" Iris K sec Duke Univ & Hosp r3832 Hermine St
" Isabel S Mrs emp Duke Univ & Hosp h2509 Carver St
" J D (South Alston Av Gro) r1479 Maplewood Dr
" J Eunice opr Northgate Hair Styling rBahama NC
" J Margt clk County Dept Social Servs h2035 Englewood Av
" Jackie probation ofcr State Probation Comn
" James & Swanola h1105 Stone Rd
" James formn Sou Ry
" James atndt Etna Serv Sta
" James Jr & Beita; mail clk Durham Herald rBx 344b Barbee Rd Rt 3
" James D countermn Mtr Bearings & Parts r213 Clayton Rd
" James E assoc prof N C Central Univ h521 George St Apt 10a
" James T fl fnshr Duke Univ & Hosp h219 S Alston Av Apt A7
" James W agt Nationwide Ins r2815 Greenlane Dr
" Jane r210 W Umstead St
" Janie B laby asst Duke Univ & Hosp rRt 1 Box 397a South Lowell Rd Bahama NC
" Jason h1611 Duke University Rd Apt 4e
" Jean r4907 High Meadow Rd
" Jeanette Mrs teller First Citizen Bk & Trust h409 E Club Blvd
" Jeff mech Stone Bros & Byrd r3 Michl Dr
" Jesse & Mary G; ship clk Am Tob h204 W Pilot St
" Jessie C Mrs admn sec Operation Breakthrough r10 Daulphine Pl
" Jessie P sec asst to chancellor N C Central Univ r3008 Driftwood Dr
" Joe L emp Genl Tel r10 Daulphine Pl
" John & Julia h2803 Duke Homestead Rd
" John Jr & Joyce; with IBM h1124 N Roxboro St
" John A whsemn N C Mut Whol Drug r1707 Robinhood Rd
" John G sr eng Genl Tel h1505 Duke University Rd Apt 4e
" John H & Barbara R; emp L&M h825 Dreiser St
" John H & Patricia H; constn wkr h2 Kramer Pl
" John L & Patricia; retd h3406 Mordecai St Apt E
" John P hse staff Duke Univ & Hosp h700 Morreene Rd Apt E15
" John W sr eng Genl Tel r4121 Trevor Cir
" Johnnie custdn Greater St Paul's Bapt Ch
" Johnnie & Gail h1514 N Hyde Park Av Apt 4

Sewing Machines
Vacuum Cleaners
SALMON BROS.
Your Authorized Dealer For Sales and Service
217 Wellons Village Shopping Center
Television Sets and Stereos
Lawn and Garden Equipment
683-2019

MEMBER FDIC
Planters National Bank
Drive Up Service
From 8 to 6
621 Vickers Av.
4251 Roxboro Rd.
TEL. ALL LOCATIONS 683-2531
500 Morgan St.
P.O. Box 2089 (27702)
1926 Holloway St.

WILSON'S AUTO BODY FRAME SERVICE Inc.
WAYNE WILSON, OWNER
THE BEST EQUIPPED SHOP IN THE PIEDMONT
929 Harvest Street, Durham, N.C. (27703) Phone 688-5014 or 688-6346

GLENN A. DARST REALTY INC.

Complete Brokerage and Building Service

Residential Commercial

3649 Guess Rd. (27705)

Tel. (919) 471-1573

NORTH CAROLINA MUTUAL
LIFE INSURANCE COMPANY
MUTUAL PLAZA
DURHAM, NORTH CAROLINA 27701

PARKER
" Johnnie L hsekpr Duke Univ & Hosp r1514 N Hyde Pk Av Apt 4
" Jonah hsekpr Duke Univ & Hosp h1006 Glendale Av
" Joseph & Gloria F; truck driver Pine State h1411 Hamlin St
" Joseph B Jr & Phyliss F; prof Duke Univ & Hosp h24 Stoneridge Cir
" Joseph C retd h523 N Guthrie Av
" Joseph R Jr & Nellie D; v-pres Wachovia Bk & Tr h1007 Brandon Rd
" Joseph S & Loretha B; assoc prof N C Central Univ h123 Nelson St
" Joseph T jan Univ Apts rRt 2 Apex NC
" Josephine h1029 Merrick St Apt D
" Joyce teller Northwestern Bk h1601 Fayetteville St Apt 3
" Joyce h4216 Garrett Rd Apt L1
" Joyce A sponsored med prog processor Duke Univ & Hosp r506 Carver St
" Judith C Mrs interviewer State Employment Security Comn rRt 1 Hurdle Mills NC
" Kath C data tech Duke Univ & Hosp rRt 1 Box 379
" Kathy waitress Parker's Restr rPO Bx 11527
" Kathy Mrs emp Sara Barker Day Care Cntr r3760 Alameda
" Katie V staff nurse Duke Univ & Hosp h2122 Elba St
" Kenneth r217 W Corporation St
" Kenneth A messenger serv City Bd Educ r3008 Driftwood Dr
" Kenneth R genl agt Sou Life Ins rBurlington NC
" Kenneth W & Brenda P; serv wrtr Coggin Pontiac h3716 University Dr
" Kermit M & Mary W; kennelmn Colvin Vet Hosp h1107 Springdale Dr
" Larry & Bertina; pntr Scotia h13d Few Gardens
" Laverriel sr clk typ Duke Univ & Hosp rPO Box 155 Efland NC
" Lavinia L Mrs tchr East End Sch h601 Price Av
" Le Roy Jr studt h810 Brookhaven Dr
" Leo & Marie; mtcemn County Bd Of Educ h1602 Sedgefield St
" Leodie constn wkr r308 Lee St
" Leora P Mrs retd h1307b Lancaster St
" Leroy Jr studt r2207 Alston Avenue Rd
" Leroy A & Odessa T; mech J H Bowen & Son Garage h2207 Alston Avenue Rd
" Lillie E Mrs retd h5258 N Roxboro Rd
" Lillie W Mrs l p n Duke Univ & Hosp h806 Holloway St
" Linda h2112e Broad St Apt 23
" Linda cash Family Dollar Store
" Linda K staff nurse Duke Univ & Hosp r2018 Woodland Dr
" Linda K Mrs med rec clk Mc Pherson Hosp r1122 E Geer St
" Linwood & Sharon h204 Dunstan St
" Lionell & Denita; emp Caro Times h5201 Shady Bluff St
" Liz retd r36b Mc Dougald Terrace Apts
" Lloyd T & Roslyn F; fcty wkr L & M h201 Cushman St
" Lola ofc sec Christian-Harward Furn rHills Borough NC
" Longworth W & Lauretta A; contr h4608 Denfield St
" Lonnie h1505 Duke University Rd Apt 2i
" Loretha B Mrs tchr East End Sch h123 Nelson St
" Loretta studt r1428 Maplewood Dr
" Lorraine insurance claims processor Duke Univ & Hosp r7a Sargent Pl
" Lucille r1207 Watts St Apt 3
" Lucille h2614 Ashe St
" Lucille Mrs h413 Dupree St
" Lucille C Mrs waitress Rose's r622 E Geer St
" Lucious & Ruby D; retd h4401 Springwood Rd
" Lucy A patient serv aide Duke Univ & Hosp r3637 Wiggins St
" Lynn C hse staff Duke Univ & Hosp rVilla 2i Duke Univ Rd
" M M h715 Jim Lyon Rd Rt 8
" Mabel L Mrs prsr Johnson-Forrester r1412 South St
" Mack whsemn Colonial Stores r3100 Dearborn Dr
" Maggie Mrs h3100 Dearborn Dr
" Maggie L Mrs retd h1478 Maplewood Dr
" Mamie H retd r811 Berwyn Av
" Mamie R staff nurse Duke Univ & Hosp r4933 Mc Cormick Rd
" Margt S retd h113 Beamon St
" Marian F library asst Duke Univ & Hosp rChapel Hill NC
" Marie r4907 High Meadow Rd
" Marie J Mrs admn asst Am Red Cross h109 Ponderosa La

PARKER
" Marjorie K tchr aide Oak Grove Sch r304 Olive Branch Rd
" Marvin & Teresa h2507 S Roxboro St Apt 14
" Marvin L & Lucy A; emp Lyons Club h3637 Wiggins St
" Mary h1000 N Duke St Apt 30
" Mary retd r1309 Lancaster St
" Mary C acctg clk Duke Univ & Hosp rRt 1 Box 259-J Efland NC
" Mary E h1109 Berkeley St
" Mary G Mrs slswn Baldwin's r204 West Pilot St
" Mary L l p n Duke Univ & Hosp h919 Da Vinci St
" Mary M investigator Genl Tel r508 Todd St
" Mary W prsr White Star Lndry & Clns h828 Kent St
" Mary W Mrs prsr & smstrs Johnson-Forrester h1107 Springdale Dr
" Mc Clinton emp Colonial Food Stores r1478 Maplewood Dr
" Mc Coy H & Hazel L; emp L&M h1029 Raven St
" Mc Coy H Jr r1029 Raven St
" Melvin emp Cole Sausage h1007 Springdale Dr
" Melvin O public safety ofcr Duke Univ & Hosp r1901 Morehead Av Apt 11
" Melvinia S research tech Duke Univ & Hosp r108 W Geer St
" Mildred R retd h801 Springdale Dr
" Milton slsmn Newcomb's Reproductions h802 Lindley Dr
" Murial J emp Genl Tel r5504 Whippoorwill St
" Myra L security guard Duke Univ & Hosp r311 S La Salle St Apt 46g
" Myrtle h4613 West Av Rt 8
" N h311 S La Salle St Apt 8j
" Nancy cash Rigsbee's Liberty Mkt
" Nancy mgr David's Men's Store r2020 Milton Rd
" Nancy C staff nurse Duke Univ & Hosp r8j Duke Manor Apts
" Nannie r204 E Club Blvd
" Nannie M hsekpr Duke Univ & Hosp r107 W Hillside Av
" Naomi r413 Dupree St
" Naomi L Mrs merchandising clk K-Mart r1023 Cornell St
" Nathl D & Esther B; ship clk Am Tob h2505 Roanoke St
" Ned E retd h4402 Springwood Rd
" Ned T retd h4403 Springwood Rd
" Nellie B bldg atndt Genl Tel h1406b E Pettigrew St
" Nellie L media aide Pearsontown Elem Sch r1007 Brandon Rd
" Nettie cafeteria wkr Parkwood Elem Sch r810 Brookhaven Dr
" Oliver A atty h627 Green St
" Ozie K Mrs retd h313 N Maple St
" P r506 N Buchanan Blvd Apt 6
" P N studt r102 Hadley La
" Pam emp Home Security Life r6204 Whitt Rd
" Pamela r4907 High Meadow Rd
" Pamela L lpn Duke Univ & Hosp h2309 Oakridge Blvd
" Patricia A echocardiographic tech Duke Univ & Hosp rRt 1 Hurdle Mills NC
" Paul G & Martha J; carp Nello Teer h1517 Cook Rd
" Paulette H terminal opr N C Mut Life Ins rRt 1 Bx 396c Bahama NC
" Pauline A Mrs retd h1020 Broad St
" Pauline H research tech Duke Univ & Hosp rRoute 1 Box 396c Bahama NC
" Pauline T Mrs retd h1811 Guess Rd
" Phillip A lndry wkr Duke Univ & Hosp r305 Elliott St
" Phillips & Ruth J; pharm Vets Admn h2615 Augusta Dr
" Phyllis tchrs aide Lakeview Elem Sch rRt 1 Bx 40-A Bahama NC
" Plassie h121 S Elm St
" Preston M h301 Northwood Cir Apt 2
" R B h4502 N Roxboro Rd
" Ramonda cash Family Dollar Store
" Randolph H emp Genl Tel r608a Welcraft Apts Apt 8
" Ray C studt r1905 Hart St
" Raymond L r121 S Elm St
" Regina data terminal opr Duke Univ & Hosp r2748 Middleton St Holly Hill Apt 18a
" Reuben D & Fay; mech Triangle Volkswagen h513 Homeland Av
" Rhonda S sec Mtr Bearings & Parts r901 Chalk Level Rd Apt F5
" Robt & Donna h3008 Driftwood Dr
" Robt B driver Harris Oil r4502 N Rorboro Rd

PUBLIC HARDWARE Inc.

DOWNTOWN DURHAM

SAPOLIN PAINT VARNISH ENAMEL

BUILDERS' HARDWARE

TOOLS FOR FARMER GARDENER CARPENTER MECHANIC COOKING UTENSILS SPORTING GOODS ROOFING

111 E Parrish St
P.O. Box 127
(27702)
TEL. 688-4321

HILLCREST CONVALESCENT CENTER Inc.
MEDICARE APPROVED — Skilled Nursing Care
A COMPLETE REHABILITATION PROGRAM
1417 W. Pettigrew St. and Swift Ave., P.O. Box 2816 (27705)
Tel. 286-7705

CAROLINA CARPETS & INTERIORS, INC.
• Carpeting, Linoleum Flooring and Wallcovering
• Carpeting (24 Hour Installation) Large Selection of Rolls and Remnants
• Lowest Price Guaranteed
1920 Perry St. Durham, N.C. (27705) Phone For Home Appointments 286-0754

PARKER
" Robt F electn h110 Putnam La
" Robt L retd r2035 Englewood Av
" Ronald h32d Mc Dougald Terrace Apts
" Rosalyn emp Durham Herald Sun h604 Price Av
" Roslyn Mrs tchr Operation Breakthrough r201 Cushman St
" Roy L & Doris; whsemn Lowes Of Durham h2412 Vesson Av Apt 1
" Roy T & Georgia S; prof Duke Univ & Hosp h111 Pinecrest Rd
" Ruby Mrs undr clk Reliance Ins r219a S Alston Av
" Ruby D Mrs cafeteria mgr Lakeview Elem Sch r4401 Parker Dr
" S N h901 Chalk Level Rd Apt G5
" Sammy H mech Lee Air Conditioners r46 1 Bx 101-A Hurdle Mills NC
" Sarah P sec Durham Herald r2124 Cheek Rd
" Sean r210 W Umstead St
" Sharron B emp Duke Univ & Hosp rRaleigh NC
" Sheila F emp Home Security Life Ins r412 Bonhill Dr
" Shelby h1207b Berkeley St
" Stanley J r1811 Guess Rd
" Susan emp VNC h1446 Clermont Rd
" Sybel R sec Genl Tel rRt 2 Bx 347 Hillsborough NC
" Sylvia emp Research Triangle r707a Drew St
" T h3524 Rose Of Sharon Rd
" T A II emp Durham County r807 W Trinity
" T G emp City Pub Safety Sta 5
" Tardean W Mrs h1110 N Hyde Park Av
" Terry L r819 Roane St Rt 4
" Thos asst mgr Washington Duke-Best Western
" Thos & Connie; emp Home Improvements h18 Balmoray Ct
" Thos & Nora; porter First Fed Sav & Loan Assn h4907 High Meadow Rd
" Thos L h3300 Shannon Manor Apt 4f
" Travis jr asst Winn-Dixie
" Travis & Myrtle; driver Southchem h4617 West Av Rt 8
" Vera A emp ZA h713 Liberty St
" Verlena M patient serv aide Duke Univ & Hosp r1117 Onslow St
" Veronica H h304 Colony Manor Apartments Bldg 6
" Vickie L adm asst County Dept Social Servs rCarrboro NC
" Victor L Jr & Mary E; emp Research Triangle h3055 Forrester St
" Viola Mrs soc wkr County Dept Social Servs r5509 Old Well St
" Virginia hsekpr Duke Univ & Hosp h1422 Juniper St
" Vivian L med transcriptionist Duke Univ & Hosp rOxford NC
" W E h1506 W Knox St
" Wallace & Beanie h1106 Merrick St Apt 2
" Wallace & Carolyn A; mach opr L & M h702a Park Av
" Wallace (Wallace Ins Agcy)
" Wallace L tchr Hillside Hi Sch r200 Debra Dr
" Walter hG1 Cornwallis Ct
" Walter L Jr r121 S Elm St
" Walter R & Thelma M; retd h1834 Forest Rd
" Wm A & Lois C; driver Muir Head Constn h2006 Walnut St
" Wm A Jr & Annie D; patient care asst Duke Univ & Hosp h2927 Wedgedale Dr
" Wm B & Hazel M; asst plant mgr Hope Valley Elem Sch h906 Willowdale Dr
" Wm B research tech Duke Univ & Hosp r2210 Chapel Hill Rd
" Wm E & Sarah P (Parker Auto Serv) h819 Roane St Rt 4
" Wm E Jr servmn Coca-Cola rRoxboro NC
" Wm H truck driver State Dept Of Trans rHillsborough NC
" Wm H Jr & Nell P (Wm Parker Photog) h3022 Colonial Apts Apt 50a
" Wm H III br mgr Liberty Bk & Trust Co
" Wm P r2035 Englewood Av
" Willie emp Home Security Life r2309 Oakridge Blvd
" Willie emp Durham College r1012 Sherwood Dr
" Willie M r121 S Elm St
" Willie R & Bertha M; retd h2105 Hart St
" Willie R Jr & Patsy O; body repr Johnson Mtr h1406 Lynn Rd
" Winifred studt r404 S Buchanan Blvd
" Wixie E retd h1207 Watts St Apt 3
Parkerson Geo R Jr & Mary M; asst prof Duke Univ & Hosp h4040 Nottaway Rd
" Geo R III studt r4040 Nottaway Rd
" Mary A studt r4040 Nottaway Rd
" Sue T studt r4040 Nottaway Rd
Parkes See Also Park & Parks
Parkhurst Margt A broker Wheat First Securities h1202 Ruffin St

PARKI
Parki h2836 Chapel Hill Rd Apt 22j
Parkins Robt C instructional staff Duke Univ & Hosp r4021 Neal Rd
Parks Albert E retd h813 Hale St
" Alice N clinic interviewer Duke Univ & Hosp r117 Emerald Cir
" Barbara J chkr Johnson-Forrester h307 Walton St
" Bennie L & Helen P; supt of mtce GBM h3514 Preston Av
" Brenda h3022 Colonial Apts Apt 101c
" Brenda T studt r3514 Preston Av
" Carol cash Beneficial Finance r1817 S Miami Blvd
" Charles & Annette S; emp King & Hunter h913 Scout Dr
" David H & Catherine W; retd h3110 Buckingham Rd
" Denise asst mgr Kentucky Fried Chicken r2201 Morehead Av
" Edwin C studt h2501 Pickett Rd Apt 1
" Eliz L Mrs retd h3516 Preston Av
" Ella W Mrs retd h2205 Pershing St

PARKS EXXON SERVICE CENTER
ROBERT E 'BUSTER' PARKS JR OWNER
COMPLETE AUTO SERVICE
ROAD SERVICE
CREDIT CARDS HONORED
2432 ERWIN RD (27705)
TELEPHONE 383-3428

" Geo E & Marie J; retd h4818 Berini Dr
" Geo R & Sula B; retd h2710 Stuart Dr
" Harry N & Eunice W; comm craftsman AT&T h2316 Charlotte St
" Helen P sr research tech Duke Univ & Hosp r3514 Preston Av
" J A h117 Emerald Cir
" Jacquelin radiologic technologist Duke Univ & Hosp r8701 Ray Rd Raleigh NC
" James emp Davis Bky
" Jessie L custdn Burton Sch r504 N Roxboro St
" Joe & Sandy h1315 Morreene Rd Apt 26k
" John h2201 Morehead Av Apt 35
" Joseph r326 E Trinity Av
" Joseph C & Olean G; atndt Parks Exxon Servicenter h2511 Richwood Rd
" Josephine T Mrs h24 Oak Dr
" Larry & Sharon E; emp Research Triangle Park h908 Spruce St
" Leon emp Quality Jan Serv
" Leon A clk N C Mut Life Ins h815 Dacian Av Apt 23
" Lester & Melinda F; driver W T Proctor h3906 Duke La Apt 6
" Michl h410 E Pilot St Apt H2
" Patricia A h1007 N Guthrie Av
" Reginal h500 Hardee St Apt 4
" Rick mgr Mus Serv h811 Nancy St
" Robt E Jr & Julia R (Parks Exxon Serv Cntr) h3108 Kenan Rd
" Wayne T v-pres Natl Testing Serv h1919 Glendale Av
" Wm B h901 Chalk Level Rd Apt C2
" Wm L lwyr 400 W Main Rm 404 h504 N Roxboro St
" Wm P & Betty A; insulation instr h2111 Glendale Av
Parkstone Harry & Debbie; emp Reed's h1409½ Liberty St
" Harry D ctr Reaves & Co r1302 Morning Glory Av
" Paul & Gail Y; emp Nell O Teer h1500 Lathrop St
Parkview Apartments Gene Manning Mgr 410 E Pilot St Apt C1
Parkwood Athletic Field 5126 Revere Rd
" Baptist Church Rev David G Moore Pastor 1517 Clermont Rd
" Barber Shop (John L Gardner) 5118 Revere Rd
" Beauty Salon (Pat Sheppard) 5114 Revere Rd
PARKWOOD BRANCH-LIBRARY John Blake Librarian, Parkwood Shopping Center (27713), Tel 544-2171
" Day Care Center Peggy Willis Dir 1515 Clermont Rd
" Elementary School Wm R Batchelor Prin Clermont Rd
" Home Owners Association 5118 Revere Rd
" Terrace Court 5127-37 Revere Rd
" Townhouses 1304 Seaton Rd
" United Methodist Church Rev Jerry Jay Juran Pastor 5123 Revere Rd
Parler Danl L facilities aud asst Duke Univ & Hosp rRt 4 Box 421 Carrboro NC
Parles Thos r608 Hardee St Apt B4
Parlier Sallie h206b E Club Blvd
" Wm R & Theresa; sr undwr Crum & Forster Ins Co's rCary NC
Parlow Chas retd r1006 Franklin St
Parmentier Jas L asst med resident prof Duke Univ & Hosp h1910 Glendale Av

RADIO ADVERTISING PAYS YOU!
CALL TWO OF AMERICA'S GREAT STATIONS
WDNC AND G105 682-0318
138 E. Chapel Hill Street, 27702

Staunton Sales, Inc.
Janitor Service
Products and Service for Better Health
313 Foster St. (27702) Phone 682-2191

GOLDEN TOUCH CARPETS, Inc.
RESIDENTIAL AND COMMERCIAL CARPETS
RACHEL THOMPSON
Hours Mon. - Fri. 9-6, Sat. 9-1
3010 Guess Road, Durham North Carolina 27705
Telephone (919) 477-9828

THE KNOWLEDGE OF
WHERE TO BUY
IS AS IMPORTANT AS WHERE TO SELL GOODS

PARNELL

Parnell Barbara J med sec Duke Univ & Hosp r5329 Ventura Dr
" Della h519 E Main St Apt 604
" Dorothy M retd h207 Raynor St
" Elroy tchr Bethesda Bapt Ch Sch r1714 Mason Dr
" James W & Joyce A; driver Sears h1704 Southgate St
" Jean Mrs tchr Bethesda Bapt Ch Sch r1714 Mason Dr
" Joyce P tutor Burton Sch r1704 Southgate St
" Loretta (Loretta's Hair Styling)
" Loretta Mrs (Loretta's Hair Styling) h4009 Laurel Dr
" Margt h811 N Duke St Apt 3
" Mark V studt r1714 Mason Dr
" Mary S br clk Coml Credit r615 Raynor St Apt C
" Michl D USA r1714 Mason Dr
" Overton Studio (Mrs Overton B Coppage) photogs 401½ N Mangum St
" Ray Jr emp Ace Distrs h506 Raynor St
" Robt H & Juanita B; dist exec Boy Scouts h302 Wellington Dr
" Shirley R Mrs aide East End Sch r1702 Southgate St
" Thos R & Shirley R; survey party chf City Pub Wks Dept h1702 Southgate St
" Timothy W vending slsmn Triangle Coin Caterers r823 Iredell St
" Vernon R & Jean S; emp Genl Elec h1714 Mason Dr
" Vernon R Jr & Loretta; rt slsmn Coca-Cola h4009 Laurel Dr
Parodi Armando J research assoc Duke Univ & Hosp rChapel Hill NC
Paroli Robt A coach Duke Univ & Hosp r2836 Chapel Hill Rd Apt 22j
Paronen Paul W & Irene C; tech V A Hosp h716 W Cornwallis Rd
Parr Blaine F & Margaret K; eng tech E P A h10 Patriot Cir
Parra F studt r1911 Erwin Rd Apt A
Parris See Also Paris
Parrish See Also Parish
" h4137 Chapel Hill Rd Lot 12
" A Eliz bkpr J H Cook & Sons r1716 N Alston Av
" A Owen & Bonnie P; retd h2615 Lawndale Av
" Alma V Mrs med supply asmblr Duke Univ & Hosp h501 E Lavender Av
" Annie h52d Mc Dougald Terrace Apts
" Annie E bkpr Cook Leather h1706 N Alston Av
" Anthony emp Mc Donald's
" Auman J & Frances D; mach opr Am Tob h3533 Hope Valley Rd
" Auman J Jr studt r3533 Hope Valley Rd
" B J genl clk Crum & Forster Ins Co's r3912 Bristlewood Dr
" Betty L Mrs ofc sec Dave Britt Ins h2432 Wrightwood Av
" Beverly r3014a E Weaver St
" Beverly M mach opr W D Lbr r213 Smith Dr
" Billy serv Alexander Mtr rRt 1 Bx 2 Rougemont NC
" Bobby L swtchmn Genl Tel rRt 5 Bx 525
" Bonnie J sec Duke Univ & Hosp rRt 2 Rougemont NC
" Brian r1805 E Main St
" C H & Sally; mgr personal lines Reliance Ins rRaleigh NC
" Calvin L & Martha H; mach opr L&M h3304 Winston Rd
" Cass r1609 N Duke St
" Cathrine maid Bragtown Br-Library r52 Blair
" Charles roofer Durham Roofing r521 N Mangum St Apt A
" Charles & Faye; truck driver h1209 Gilbert St
" Chas E asst mgr A B C Store h901 Chalk Level Rd Apt P13
" Charles E & Nellie F; v p oprs Comfort Engs rPO Bx 283 Hillsborough NC
" Charles H Jr & Andrea h1806 Shelton Av
" Charlie h901 Chalk Level Rd Apt J14
" Clarence F & Laura W; mech Elkins Mtr rLaurel Crest Dr Rt 8
" Clarence M & Delores; driver Mc Lean Trucking rBx 4115 Suitt St Rt 5
" Cornelia L payroll clk Duke Univ & Hosp r4605 Erwin Rd
" Cornelia M Mrs retd h1206 Wall St
" Crawford L studt r2724 Princeton Dr
" Curtis h4216 Garrett Rd Apt B7
" Cynthia studt h3014a E Weaver St
" Debbie & Wanda; serv rep Central Caro Bk h3610 Guess Rd
" Deborah J sls rep E R Squibb & Sons h1304 Seaton Rd
" Deborah S sec Duke Univ & Hosp r4115 Suitt St
" Delores tchr aide Merrick Moore Elem Sch r4115 Suitt Rd
" Dexter train driver N C Museum h2210 Albany St
" Doffis P & Ruby; serv Alexander Mtr r2902 Blair St
" Donald h311 S La Salle St Apt 40h
" Donna R legal sec Watson King & Hofler rBx 526 Shaw Rd Rt 5
" Donnie sta atndt Finch's Gulf Serv
" Doris C sr admn asst Duke Univ & Hosp r4621 Erwin Rd
" Dorothy studt r3014a E Weaver St
" Dorothy M h19e Mc Dougald Terrace Apts
" Duane E radiologic technologist Duke Univ & Hosp rPO Box 3173
" E C & Rita E; retd h2206 Arrington St
" E J h3730 Angier Av
" E L h bx27 Hamlin Rd Rt 5

PARRISH

" E Stokes Jr & Mary R; retd h2022 W Club Blvd
" E T Jr mach Sperry Electro Components r3136 Cheek Rd
" Ernest L & Verona G (Durham Harley-Davidson) h139 Argonne Dr
" Eva R Mrs counselor Bragtown Elem Sch r2206 Arrington St
" Evelyn Mrs h406½ E Trinity Av
" Frances D admn sec Duke Univ & Hosp r3533 Hope Valley Rd
" Frank A & Edna F; emp County Sch Bd h2242 Charlotte St
" Fred h1006 Chester St
" Fred F & Harriet B; retd h1208 Holloway St
" G L h3912 Bristlewood Dr
" G P emp Winn-Dixie
" Gene supvr Staunton Sls r2113 Smith Dr
" Geneva G Mrs retd h615 Grant St
" Geo E & Dorothy F; retd h1717 Camden Av
" Gerald L h901 Chalk Level Rd Apt T15
" Hazel Mrs sls lady northgate Baldwin's r1906 Glendale Av
" Hilda M Mrs patient serv coordinator Duke Univ & Hosp h1404 Virginia Av
" Hubert hsekpr Duke Univ & Hosp rRt 1 Box 299 Creedmoor NC
" Hubert N & Hazel S; retd h1906 Glendale Av
" J E h3526 Wake Forest Rd
" James guard Vanguard Security Serv
" Jimmie J & Deanie; v-pres Genl Tel r2727 Heather Glenn Rd
" Joann aide Bethesda Elem Sch r3912 Bristlewood Dr
" John D dietary wkr Meth Retirement Homes r4633 Pinedale Dr
" John W & Shirley G; mach Wright's h3314 Glenn Rd
" Joseph h1116 E Geer St
" Joseph H & Lessie B; retd h2339 Glendale Av
" Josephine C Mrs retd h1101 N Guthrie Av
" Joyce L hsekpr Duke Univ & Hosp rRt 1 Box 299 Creedmoor NC
" Judy real est broker h2019 W Club Blvd
" Julian G & Alberta S; retd h1107 W Murray Av
" Julie sls clk Hudson Realty
" Julie L mgr Bristol Ct Apts r1106 Douglas St Apt D126
" Kath med sec Duke Univ & Hosp r3415 Guess Rd
" Kath B med records clk Duke Univ & Hosp r2612 Harvard Av
" Larry & Linda H; slsmn Old Hickory Mtrs h3715 Rivermont Rd
" Larry D & Alana; tchr Sou Hi Sch h120 Lattimore La
" Leander & Helen L; retd h2724 Princeton Dr
" Lewis E production coordinator Duke Univ & Hosp rBurlington NC
" Leyburn O & Virginia E; credit mgr Rigsbee Tire Sls h1308 Carolina St
" Lillie P Mrs h410 N Driver St
" Linda emp Butler Shoes rButner NC
" Linda H Mrs sr teller First Union Natl Bk r3715 Rivermont Rd
" Lois K Mrs plant wkr Flav-O-Rich rRt 2 Rougemont NC
" Malone S & Mildred W; fcty trucker Mead Containers h bx20 Hamlin Rd Rt 5
" Marie C Mrs retd h2002 N Duke St
" Martha H staff nurse Duke Univ & Hosp r3304 Winston Rd
" Marvin W & Rita P; retd h2518 Cascadilla St
" Mary h314 Walton St
" Mary B nurse aide r834 N Mangum St
" Mary E Mrs opr Elite Hair Styling r2515 Ardsley Dr
" Mary O Mrs retd h218 Gary St
" Mc Kever atndt Moore Veterinary Clinic rRt 1 Rougemont N C
" Michl R swtchmn Genl Tel r5701 Willow Dr
" Myra L recpt Guy R Willis r2605 Newquay Rd
" Myrtle Mrs h811a Hale St
" N T dept mgr Sperry Electro Components rRt 1 Bx 261b Hillsborough NC
" Nina N Mrs (Olde Hse Restr) h919 Demerius St
" Norman E & Johnnie G; sr insp IBM h814 Glenco Rd
" Norman S hairdrsr Bonnie Fair Beauty Salon r3733 N Roxboro Rd
" Ollie M waitress Rice Hse h1009 Morning Glory Av
" Oris & Annie; truck driver h414 Nassau St Apt A
" Oza Mae clinic assistant Duke Univ & Hosp rRt 1 Box 299 Creedmoor NC
" Pamela D personal analyst Urban Development Corp r2432 Wrightwood Av
" Pat G studt r2432 Wrightwood Av
" Patricia D hsekpg dept Meth Retirement Homes r1116 E Geer St
" Patk G studt r2432 Wrightwood Av
" Patti O eng asst Comfort Engs rPO Bx Hillsborough NC
" Paul D formn Mc Adams Paint r1014 Broad St
" Pete & Deborah J; field ofc splst Nationwide Ins h1304 Seaton Rd Apt T27
" Phillip E & Ann E h1526 Camden Av
" Phillip L personal banker Wachovia Bk & Tr r2112c Broad St Apt 6
" Ralph B & Lula J; clnr Scott & Roberts Clns h bx15 Hamlin Rd Rt 5

Best Western
WASHINGTON DUKE MOTOR INN
605 W. CHAPEL HILL ST., DURHAM, N.C. (27701)
(919) 682-5411

PARRISH
" Ralph E & Mary S; guard Vanguard Security Serv h407 Salem St
" Robt pharm Eckerd Drug
" Robt W & Flora H; mech Uzzle Mtr h2716 Highland Av
" Robt W & Eva M; mach Sperry Electro Components h802 Burch Av
" Robt W jan Edgemont Bapt Ch r1206 Wall St
" Ronnie D mech Durham Saw rPO Bx 644 Hillsborough NC
" Rosa L retd r2732 Duke Homestead Rd
" Rose C retd r1612 Peace St
" Royster h521 N Mangum St Apt B
" Ruby J Mrs magistrate State Dist Ct
" Ruby S sr patient serv aide Duke Univ & Hosp r2902 Blair St
" Ruth A Mrs tchr aide Parkwood Elem Sch rRt 3 Bx 278
" Ruth W sr med technologist Duke Univ & Hosp rButner NC
" Sandra H switchboard opr trainee Duke Univ & Hosp rRt 2 Box 368d Oxford NC
" Sarah L sr med supply asmblr Duke Univ & Hosp r811 Sedgefield St
" Shirley G clk-typ Genl Tel r2704 Burton Rd
" Suzanne R med sec Duke Univ & Hosp rRt 1 Bx 228a Efland NC
" Sylvia D r3014a E Weaver St
" Thelma h811 Corona Av
" Virginia E Mrs sec Home Security Life h1308 Carolina St
" Walter W retd r1009 Morning Glory Av
" Wanda B supvr County Dept Social Servs r6220 Dello St
" Wanda K sr clk typ Duke Univ & Hosp r4115 Suitt St
" Wayne D & Betty; driver Epes Transport Sys h4379 Alston Avenue Rd
" Wm h101 E Markham Av
" Wm G & Helen K; san supvr County Health Dept r303 Andover Rd
" Wm J athletic equip & rm atndt Duke Univ & Hosp rRt 1 Box 390 1
" Wm L building mtce supt Duke Univ & Hosp r4521 Erwin Rd
" Wm L & Sarah L; water meter mtcemn City Of Durham h811 Sedgefield St
" Wm L Jr laby asst Duke Univ & Hosp r811 Sedgefield St
" Willie msngr Duke Univ & Hosp r2902 Blair St
" Willie A & Norma C; mech Epes Transport Sys h2316 Lindmont Av
" Willie C & Ruby M; mech Ilderton Dodge Co h3049 Blair St
" Yance T r1906 Glendale Av
Parrot See Also Parrott
" Blair & Susan; emp Herald Sun h614 Ruby St
" Geo retd h110 E Markham Av Apt 2
Parrott Alice R Mrs retd h905 Lorain Av
" Calvin driver Roadway Exp r1317 Stallings Rd
" Ernest B & Janet; eng Durham Herald r614 Ruby St
" James mgr Winn-Dixie rRt 4 Bx 664 (Hboro)
" Jerry W & Judy; pntr Northgate Paint h2008 Faucette Av
" Judy tchrs aide Merrick Moore Elem Sch r2008 Faucette Av
" Mary retd h1006 Franklin St
" Peggy T emp Duke Univ & Hosp rRt 1 Box 213 Franklinton NC
" Thos W undwrtr supvr Crum & Forster Ins Co's r1126 Stallings Rd
" Virginia N protocol aud Duke Univ & Hosp rPO Box 203 Creedmoor NC
Parrtt Ginny emp Durham Community Guidance Clinic
Parsley Gwendolyn l p n Duke Univ & Hosp r1235 Naples Pl Apt B
" Jacqueline r110a W Moline St
" John A & Ernestine R; glazier Jeffries Pnt & Glass h110a W Moline St
Parson Jo N emp Genl Tel r2412 Vesson Av Apt 8
" Vince & Wanda Y; dock wkr Mc Lean Trucking h106 Bennett Ct
Parsons Andrea J instr Duke Univ & Hosp rChapel Hill NC
" Donna recpt Yarley Hare & Bass rRt 1 Bx 214 Bahama NC
" Doris N sr clk Genl Tel r1609 Juniper St
" Faye dental asst Dr Fred C Clark Jr r1609 Juniper St
" Judy clk Yarley Hare & Bass r206 Joyland Av
" Mack G & Betty; v-pres Nello L Teer Co rHenderson NC
" Marcus E & Bernice M; adj Am Tob h104 S Hyde Park Av
" Marcus E II & Judith B; emp Am Tob h206 S Joyland St
" Sammy recruiter U S A F Recruiting Ofc
" Wm J & Doris N; mech Tudor Assocs h1609 Juniper St
Parta Mark studt r1001b Lamond Av
Partin h613 Midway Av
" David (Paper Stock) rHope Valley
" Donald H & Sarah S; ins mgr L & M h527 Marshall Way
" Donna L (Byrd's Tastee Freeze) r5702 Altrada Dr

PARTIN
" Emily studt r2739 Spencer St
" Freddie H & Carolyn C; sander Mc Farland Fl h3421 C View Dr
" G Jean ofc clk U F Wilson Finance rRt 1 Hillsborough NC
" Geo A & Helen H; retd h2015 Sunset Av
" Gladys B Mrs ofc supvr Life Of Va r1301 E Hudson Av
" Harry B & Marilyn C; faculty Duke Univ & Hosp h2739 Spencer St
" Hattie P emp Blue Cross Blue Shield h1009 Delray St
" John W h5427 Revere Rd
" Johnie L & Gladys B; retd h1301 Hudson Av Apt E
" Lillie M Mrs med rec clk Mc Pherson Hosp rRt 1 Bx 207 Hillsborough NC
" Marilyn J social wkr County Dept Social Servs r2739 Spencer St
" Martha R Mrs h706 Pleasant Dr
" Ollie W Mrs retd h2622 Chapel Hill Rd
" Rachel B Mrs retd r2622 Chapel Hill Rd
" Randy A & Gale M; mgr State Emp Credit Union h402 Wanda Ridge Dr
" Ronald mech Southside Auto Parts
" V J emp Big Star
" Vera G investigator Genl Tel rRt 3 Bx 222
Partlow Mary K asst head nurse Duke Univ & Hosp h2304 Hillandale Rd
Parton Bud V & Gail R; servmn Duke Pwr h2503 Davie Dr
" Roy R electn Duke Univ & Hosp rRt 5 Box 489
" Vonno B & Russie; servmn D P Co r2503 Davie Dr
Partridge John h4216 Garrett Rd Apt C18
" Lewis studt r2903 Sprucewood Dr
" Lewis R & Ruth B; dock wkr Old Dominion Frt Line h2903 Sprucewood Dr
" Linda emp Durham County Genl Hosp r2903 Sprucewood Dr
" Ruth B patient care asst Duke Univ & Hosp r2903 Sprucewood Dr
Party Sack The (Wyatt C Fowler) beer 3035b Fayetteville St
" Time Ice Co (Raeford Mayton) 522 E Peabody St
Partytime Ice Co James Mayton Mgr 209 S Goley St
Pascal Cathy r3536 Mayfair St Apt 104
" Edna sec hD3d University Apartments
Pascall Annie h2002 E Main St
" Saml & Doris B; atndt Belk-Leggett Parking Serv r105 N Hyde Pk
Pascarella Camille research aide Duke Univ & Hosp r200 Seven Oaks Rd Apt 2c
Paschal Bobbie J sr acctg clk Duke Univ & Hosp r2920 Chapel Hill Rd Apt 72c
" Cheesie & Hilda h527 Barnes Av
" Edgar V & Jennie J; laby supvr White Optical Labys h22 Cotswold Pl
" Jenny J Mrs ofc sec New England Mut Life Ins r22 Cotswold Pl
" Joel F & Primrose M; faculty Duke Univ & Hosp h1527 Pinecrest Rd
" Karen G Mrs keypunch opr Crum & Forster Ins Co's rRt 2 Bx 466a
" Lois emp The Pierced Ear
" Madeline A Mrs med asst Mc Pherson Hosp r826 Nancy St
" Ray F studt r22 Cotswold Pl
" Roger D whsemn N C Mut Whol Drug r5901 Craig Rd Bx 35 Lot 2b
" Viola retd h1014 Gurley St
" Wm P & Madelaine A; retd h826 Nancy St
Paschale Carl L & Rosa M; retd h3854 Angier Av
" Peggy r3854 Angier Av
Paschall h600-4 S La Salle St Apt 10b
" h1024 Horseshoe Rd
" Alton B & Patricia P; emp County Genl Hosp h912 Iredell St
" America J & Josephine; washer White Star Lndry & Clns rHillsboro NC
" Annette D ofc clk Duke Univ & Hosp r65 Howe St
" B W mach Sperry Electro Components rHillsborough NC
" Betty loan processor N C N B Mtge h3821 Alston Avenue Rd Lot K13
" Carl E & Lois S; carp Delta Constn h3911 Angier Av
" David optn Dr Geo W Meyer rChapel Hill NC
" David J & Gladys H; supvr Burlington Indus h411 Gary St
" Donald D h2314 Quincy St Apt 3
" Earl & Dennise (Northern Durham Furn Repr) h3212 Winston Rd
" Edw W & Barbara; carp Delta Constn h111 Hardee St
" Emanuel O & Karen; studt h2412 Vesson Av Apt 5
" Emanuel O public safety ofcr Duke Univ & Hosp r1800 Williamsburg Rd Apt 63

HARRISS - CONNERS CHEVROLET Inc.
The Fastest Growing Chevrolet Dealer In Carolina
Chapel Hill — Durham Blvd. P.O. Box 2040 Chapel Hill, N.C. (27514)
Tels. Durham 493-2431 Chapel Hill 942-3191

INGOLD TIRE CO.
GENERAL TIRE DISTRIBUTORS
Alignment — Balancing — Brakes — Shocks
24 HOUR FLEET SERVICE
Corner Chapel Hill St. and Buchanan Blvd. P.O. Box 2942 (27705) Tel. 682-5461

ADIA TEMPORARY SERVICES
CLERICAL – INDUSTRIAL – TECHNICAL
TERRI BECK
703 First Federal Bldg. Durham, N.C. (919) 682-0356
Chapel Hill, N.C. (919) 967-7969

YOUR SHARES IN AMERICA
UNITED STATES SAVINGS BONDS
Buy them where you work or bank

PASCHALL
" Estelle D Mrs sec Duke Univ & Hosp h1814 Milan St
" F L retd h1415 Glendale Av
" Frances S asst mgr Biscuitville h1002a Clarendon St
" Fred L emp Genl Tel r65 Howe St
" Freddie hsekpr Duke Univ & Hosp h1709 Bynum St
" Gladys G med supply asmblr Duke Univ & Hosp r1908 Ashe St
" Grace J retd h103a E Lavender Av
" Gwendolyn T asst prof N C Central Univ r824 Ridgeway Av
" Herbert A & Mayfield G; retd h1908 Ashe St
" Herman L & Lillian C (Paschall's Grill) h1800a Liberty St
" Herman L asst program dir Y M C A Central r1505 Avondale Dr
" Herman L Jr collr rep Genl Tel h1503 Avondale Dr
" J W r1721 N Roxboro Rd
" Jerry F Jr emp Genl Tel rRt 2 Bx 466a
" John asst mgr Hope Valley Country Club r2507 Chapel Hill Rd
" John W Jr program mgr State Employment Security Comn r1721 N Roxboro Rd
" Josephine Mrs chkr White Star Lndry & Clns rHillsboro NC
" Julia L emp Genl Tel r901 Chalk Level Rd Apt L10
" Karen M sec Duke Univ & Hosp r1800 Williamsburg Rd Apt 63
" Leo A clk Elec Sup h3821 Alston Avenue Rd Lot K17
" Lois G studt r3911 Angier Av
" Lona V Mrs retd h207 S Holman St
" Lottie W clk Genl Tel h3514 Guess Rd
" Mallie J III & Shirley D (Paschall's Tech Sup) h908 Urban Av
" Martha G Mrs retd h1721 N Roxboro Rd
" Michl D emp Durham Sandwich h2919 Guess Rd
" Mike & Christy; emp Am Tob h811 N Duke St Apt 1
" Olif J & Marie E; eng Sellers Mfg h105 N Hyde Park Av
" R B h606 Shiloh Dr
" Rhonda Mrs sr teller Wachovia Bk & Tr rRt 1 Bx 267a
" Robt O & Estelle D; right of way agt State Dept Trans & Hwys h1814 Milan St
" Robin L teller Wachovia Bk & Tr rRt 1 Bx 269b
" Ronald J r411 Gary St
" S N mach Sperry Electro Components r600-4 Lasalle Apt 10b
" Saml r1115 Eva St
" Saml emp Burl Domestic Planning Dept h3821 Alston Avenue Rd Lot K18
" Saml O & Gwendolyn T; ict coordinator Hillside Hi Sch h824 Ridgeway Av
" Steven D & Rhonda; assoc pastor Temple Bapt Ch rRt 1 Bx 267-A
" Walter B & Mildred; servmn D P Co r5143 Old Hillsboro Rd
" Wm mgr Top's Petroleum Corp r205 N Briggs Av
Paschall's Grill (Herman L Paschall) restr 1102 Holloway St
Paschell D D emp City Pub Safety Sta 5
" Louise emp L&M h2725 E Geer St Lot 39
Pases Jill studt h1708 Pace St Apt X
Pashales James retd h705 N Gregson St
Pashall O J mgr Goodwill Indus
Pasipanki Robt A emp Genl Tel r1901 James St Apt B
Pasley See Also Paisley
" Elaine Mrs emp Duke Hosp h2306 Kristy Pl
" James retd h505 Carlton Av
" Randy & Elaine h2306 Kristy Pl
Pasqua J r311 S La Salle St Apt 14j
Pass Beverly r509a N Elizabeth St
" Emma retd h2519 S Roxboro St Apt 9
Passaro Joanne patient counseling asst Duke Univ & Hosp h2024 Sprunt Av
Pastoral Care & Counseling Institute Dewitt L Myers Pastoral Counselor marriage & family counsel 5529 Chapel Hill Blvd
Pate See Also Pait
" h3231 Shannon Manor Apt 32c
" B L Jr supvr City Fire Sta No 7 r202 Galveston Dr
" Betty opr Anserphone rHillsborough NC
" Boyd L & Bea; driver Mc Lean Trucking r5800 Wilma St
" D Ottis & Martha Mc K; asst mgr Bache Halsey Stuart h3631 Hope Valley Rd
" D W slsmn Southland Life Ins rLa Salle St
" Dock D & Lorraine; retd h2719 Cammie St
" Donald emp IBM h1301 W Leon St Apt F
" Fred hsekpr Duke Univ & Hosp r2019 Matiline Av
" Gerald B slsmn Elkins Mtr rPO Bx 3372
" Ira S & Louise P; retd h1111 Midland Ter
" Irene P Mrs poultry drsr Farmers Exch h511 Bacon St
" Jane M social serv coordinator Duke Univ & Hosp rRt 2 Box 399 Creedmoor NC
" Janet emp Bragtown Day Care Cntr r2601 E Geer St
" Janet Mrs cust serv First Union Natl Bk r2411 Holly Heights Av
" Jean T educ aide W G Pearson Sch r4410 David St
" Jesse P & Ruth M; retd h2308 Stuart Dr
" Joyce M admn sec Duke Univ & Hosp r1004 Rich Rd
" Lewis slsmn Slacks 'n Things r1200 Leon St
" Lewis M studt r3631 Hope Valley Rd

PATE
" Lois M Mrs r3704 Crabtree Av
" Louise P Mrs mach opr L & M h1111 Midland Ter
" Marguerite C Mrs retd h1316 Norton St
" Mary H nurse Eno Female Care Center
" Milton D mgr W B Wright Furn rHolly Hights Dr
" Otis D & Jean E; turbine opr Am Tob h207 S Joyland St
" R Bruce Rev & Jean T; pastor Glendale Hts United Meth Ch h4410 David St
" Robt Jr truck driver Wilson r810 Iredell St
" Robt L retd h810 Iredell St
" Rosa R Mrs retd h1410 Shawnee St
" Susan L r2800 Croasdaile Rd Apt M6
" Syvil E studt r3631 Hope Valley Rd
" Wm E & Peggy P; iron wkr h2242 Hillandale Rd
" Willis & Mattie h2930 E Geer St
Patee Lorena C Mrs retd h3009 Oxford Dr
Patel Jayesh & Hemlata h311 S La Salle St Apt 44b
" Kantibhai hse staff Duke Univ & Hosp r2920 Chapel Hill Rd Apt 67-C
" Ramesh M supvr Genl Tel r315 Snow Hill Rd
" Tony D & Esther T; handler h4327 Jean Av
Paterson h1809 Grady Dr
" Robt W research assoc Duke Univ & Hosp r3536 Mayfair St Apt G06
Pathway Of Righteousness Holy Church Rev Bernice Markham Pastor 108 E Chestnut St
Patillo Joseph h4216 Garrett Rd Apt M2
" Milton slsmn Alexander Mtr rCarrboro NC
Patrick Cynthia tchr Immaculate Conception Sch h25 Scott Pl
" James T retd h1700 Avondale Dr
" Marion studt hH3b University Apartments
" Mary L h2406 Pratt Av Apt 6
" Merrill L & Cynthia; faculty Duke Univ & Hosp h25 Scott Pl
" R emp Duke Univ r1505 Duke University Rd Apt 4b
" Rebecca r1730 Athens Av
" Sydnor J med sec Duke Univ & Hosp h300 Swift Av Apt 27
" Thos disp Burton Lines rRichmond NC
Patrone Werdiger h4305 Sunny Court Dr
Patterson h1809b Hamlin St
Patterson h924 Lambeth Cir
" A E h406 W Markham Av
" Alex III agt Home Security Life Ins h201 Overlook Av
" Andrew P h2030 Bedford St Apt 9
" Anna mach opr L & M h1700a Gunter St
" Annette A employment rep Duke Univ & Hosp rChapel Hill NC
" Annie L patient serv aide Duke Univ & Hosp r117 Barnum St
" Arth patient care asst Duke Univ & Hosp r2320 Shirley St Apt A
" Barry W laby tech White Optical Labys r2725 Edmund St
" Brodie mtce mech N C Central Univ r4825 Fayetteville St
" Carl N & Ruth D; clinical assoc prof Duke Univ & Hosp h3930 Plymouth Rd
" Castoria patient care asst Duke Univ & Hosp rRoute 1 Box 180
" Cath h907 Sedgefield St

PATTERSON CECIL L DR & Vivian
VICE-CHANCELLOR FOR ACADEMIC AFFAIRS
NORTH CAROLINA CENTRAL UNIVERSITY
1801-2109 FAYETTEVILLE ST (27707)
TELEPHONES (919) 683-6100 AND 683-6237
h409 LAWSON ST
TELEPHONE 682-7997

" Chandra R data terminal opr Duke Univ & Hosp r1809 Hamlin St Apt B
" Charles R hsekpr Duke Univ & Hosp r900 Sedgefield St
" Charles R studt h2752 Middleton St Apt 25c
" Charles T activity therapy asst Duke Univ & Hosp r44 Salem Av Asheville NC
" Cheryl H collr Wachovia Bk & Tr h5119 Shady Bluff St
" Claude Jr & Thelma E; emp City Of Durham h721 Carver St
" Cleveland food serv aide Duke Univ & Hosp h910 W Trinity Av Apt 2a
" Cora L h1822 Nixon St
PATTERSON DEAN CONSTRUCTION CO (Dean Patterson), Serving Durham And Burlington, Grading, Sewer And Water Contractors, Mailing Address: Box 145, Butner, NC (27509), Durham Address: 390 Infinity Rd (27704), Tel 477-1130
" Diana L food serv aide Duke Univ & Hosp r1222-A Naples Pl
" Dinah N food serv aide Duke Univ & Hosp r2727 Edmund St
" Donnie & Cora G; retd h3017 Ruth St
" Donnie Jr & Helena B; oiler L&M h5608 Old Well St
" Dwight M counselor State Div Vocational Rehab h508 Hardee St Apt C4
" Emma P Mrs retd h917 Berkeley St

GUARANTY STATE BANK
The little bank on the corner.
Main and Market Streets/Durham, N.C. (27702) P.O. Box 1731
North Durham Office/2801 Roxboro Rd. - Corner Maynard Ave.
Guess Rd. Office/2101 Guess Rd. - Corner Broad St.
(919) 688-9361

PATTERSON
" Eug R & Betty A; pres Tedbet Constn h3611 Hope Valley Rd
" Eula M Mrs lndry wkr Duke Univ & Hosp h509a Oakwood Av
" F M Simmons (Med Assocs) rRt 6 Bx 78 Chapel Hill NC
" Gaston L recreation supvr City Of Durham h2752 Middleton St Apt 25c
" Gayle W physician's assoc Duke Univ & Hosp rRoute 6 Box 78 Chapel Hill NC
" Geo & Frances; emp Sears h1208 Grant St
" Geo W Jr & Mary F; water & sewage mtcemn City Of Durham h1403 E Club Blvd
" Geraldine data terminal opr Duke Univ & Hosp r2508 Bluefield St
" Gladys retd h1907 Front St Unit A
" Hannah h3523 Mayfair St Apt 107
" Hilda S (Anserphone) rRaleigh NC
" Hurley H sec Genl Tel rOxford NC
" Ida J Mrs retd r2313 Crest St
" J H clk Colonial Store
" James C transport driver Flav-O-Rich rRockingham NC
" Janeen C Mrs prod mgr Colonial Store r1212 Ivy St
" Janeenz prod clk Big Star
" Jerry L food serv aide Duke Univ & Hosp rRt 1 Box 182a
" Jesse W & Anna C; retd h4425 Denfield St
" John A emp Burl Indus h1106 Douglas St Apt B316
" Lamont H equip rm clk Duke Univ & Hosp rChapel Hill NC
" Lee A & Eliz; lwyr Bryant Bryant Drew & Crill rRt 7 Bx 73
" Lee H emp Talton's Select Bus Equip rBroadmore Apts
" Lessie nurse h306½ Raynor St
" Lynette K research tech Duke Univ & Hosp r879 Louise Cr
" M Feebie Mrs h41b Mc Dougald Terrace Apts
" M T br mgr A & P
" Mary h3419 Glasson St Apt A
" Mary A hsekpr Duke Univ & Hosp r3714 Four Seasons Dr
" Mary E Mrs h12a Few Gardens
" Mary J dir of svc to military families Am Red Cross rRt 1 Bx 194a
" Mary T dept supvr Johnson-Forrester r1403 E Club Blvd
" Milton h2318 Lednum St Apt 5
PATTERSON MURDOCK & ASSOCIATES Insurance And Investments, 5109 Hollyridge Dr, Suite 207, Raleigh, N C (27612), Tels (919) 781-7210 And (919) 688-5344
" Nellie B Mrs retd r1422 Dollar Av
" Norma h217 Hood St Apt 5
" Norman F vending serv routeman Duke Univ & Hosp rRt 1 Box 180
" Patricia Y phlebotomy tech Duke Univ & Hosp h602 Hicks St
" Paulette data terminal opr Duke Univ & Hosp rRt 1 Box 182a
" Pearl h125 East End Av
" Pearl Mrs prsr Johnson-Forrester r623 Old Oxford Hwy
" Richd h409 East End Av
" Robt driver Burton Lines
" Robt R plastic dr supvr Duke Univ & Hosp h2313 Crest St
" Rogers h908 Onslow St
" Ronald C dist sls mgr Caro Distr rRaleigh NC
" Ronald W material control clk Duke Univ & Hosp r117 Barnum St
" Roy R & Janeen H; stockrm supvr L & M h1212 Ivy St
" Ruby Mrs cook Grey Stone Day Care Cntr h2500 Crest St
" S h608 Hardee St Apt E8
" S H mason L A Downey & Son rRt 2
" Sabrina studt r404 Dunstan St
" Sandra K sec Duke Univ & Hosp rHillsborough NC
" Sharon A data entry Genl Tel r608 Hardee St Apt E8
" Shirley Mrs emp Research Triangle h818 Justice St Rt 8
" Simmons clinical assoc prof Duke Univ & Hosp rGreenville NC
" Susan h311 S La Salle St Apt 48m
" T h4216 Garrett Rd Apt H3
" Ted C & Mary L (Ted Patterson & Assoc) h3711 Colchester St
" Thos L b u roofer Budd-Piper Roofing h805 Da Vinci St
" Thos M Jr instr N C Central Univ r1301 Hudson St Apt C
" Timothy r1711 W Lakewood Av Apt 1w
" Troy G instlr reprmn Genl Tel rRt 1 Creedmoor NC
" Vanessa waitress King's Sandwich Shop r805 Da Vinci St
" Vivian R Mrs v-pres-corp sec Mech & Farmers Bk h409 Lawson St
" Weldon B & Ola H h1107 Onslow St
" Wm & Arzabelle M; retd h1212 Sedgefield St
" Wm sr cook Duke Univ & Hosp r1513 Rosewood St
" Wm A & Florence; retd h411 Edward St
" Willie & Ethel; emp Duke Univ h513 N Maple St
" Willie I sr grounds mtce supvr Duke Univ & Hosp h117 Barnum St
" Willie M animal caretaker Duke Univ & Hosp r519 N Maple St

PATTI
Patti M D r3933 Glenn Rd
Pattillo Constance T Mrs counselor Roger-Herr Jr Hi Sch h310 Alton St
" Roy E emp Newton Instrument r4414 Sterling Dr
" Walter H Jr & Constnace T; asst undergrad dean N C Central Univ h310 Alton St
" Wlater C studt r310 Alton St
Pattishall Barbara asst dir Duke Univ & Hosp r1 Greenfield Ct
" Charles W & Rebecca (Pattishall Garage) h3823 Hermine St

PATTISHALL GARAGE INC
W W PATTISHALL AND C W PATTISHALL OWNERS
GENERAL REPAIRS TO ALL CARS
1900 W MARKHAM AV (27705)
TELEPHONES (919) 286-2207 AND 286-2208
" Geo D & Lois W; mech Triangle Brick h4308 Hope Valley Rd
" Mary W aide Home Valley Rest Home r4308 Hope Valley Rd
" Woodrow W & Barbara K (Pattishall Garage) r1 Greenfield Ct
Pattiway Vallan hB8 Westover Park Apts
Patton Ann with City Recreation Dept h2607 Shenandoah Av
" C Richd sec Durham Bd Of Realtors
" Cecilia nurse clinician Duke Univ & Hosp r1022 Minerva St
" David h927 Jones Cir
" David B emp M I C A r2023 Milton Rd
" David E & Shirley A; v-pres Patco Inc h3514 Tonbridge Way
" Edith J Mrs retd h922 Monmouth Av
" Floyd E & Louise C; retd h3519 Sheridan Dr
" Jacqueline med tech Duke Univ & Hosp r6410 Whitt Rd
" James R & Bertha M; retd h1118 W Forest Hills Blvd
" Jennifer h4216 Garrett Rd Apt A14
" Kathy A studt r3530 Sheridan Dr
" Lewis & Frances G; prof Duke Univ & Hosp h614 Swift Av
" Linda R sec Duke Univ & Hosp r2023 Milton Rd
" R L h3311 Shannon Manor Apt 35e
" Richd E & Barbara S; pres Patco Inc h3530 Sheridan Dr
" Ricky E studt h3530 Sheridan Dr
" Rilla K Mrs mgr Pinehurst Candle Shop h2830 Stuart Dr
" Sharon Y med lab clk Duke Univ & Hosp r2901 Holloway St Apt 12d
" Suzanne r1315 Morreene Rd Apt 19h
" Willard Mrs (Pinehurst Candle Shop) r2830 Stuart Dr
Pauk Zdenek D & Carol C; asst prof Duke Univ & Hosp h1802 Woodburn Rd
Paul Dale & Diane; studt h228 Monmouth Av
" Dale J & Timesia W (Dale J Paul Ins) h927 Old Oxford Hwy
" Dale J Insurance Co (Dale J Paul) 306 Bon Air Av
" Emily acct Bailey Self & Harris r3600 Tiemont Dr Apt F6
" Harris Connie Jackson In Chge clo 222 South Square Mall
" Jacqueline research tech Duke Univ & Hosp rHavelock NC
" Jerry r4216 Garrett Rd Apt K43
" Robt G assoc Duke Univ & Hosp h2318 Huron Cir
Paula Apartments The (Roberts Assocs) 1611 Duke University Rd
Paules Lou M social wkr Duke Univ & Hosp rCarrboro NC
Paulette Emily h311 S La Salle St Apt 37h
" Mary O staff nurse Duke Univ & Hosp rRt 1 Box 308 Bahama NC
Paulick M emp Pub Gas Serv r2750 Middleton St Apt 22f
Paulig Kristin studt h513 E Trinity Av
Paulk Barbara J hsekpr Duke Univ & Hosp h903 Berkeley St
" Karl L mtce & repr Meth Retirement Homes rPembroke NC
Paull Douglas r311 S La Salle St Apt 51s
" Leslie K studt h826 Burch Av
Paulsen Charles h1501 Glendale Av
Paulson B P h1112 Red Oak Av
" David E & Patricia A; assoc prof Duke Univ & Hosp h3911 Plymouth Rd
" Gladys A retd hL2a University Apartments
Pavbv D h709 Reta Rd
Pavell Wanda emp P & H Eng & Mfg
Paver Jacqueline h2207 Charlotte St
Pavers Dorothy h700 Morreene Rd Apt H14
Pavlovic David W public safety ofcr Duke Univ & Hosp rRaleigh NC
Pavlovich Ronald h1234a Camden Av
Pavlovrch Ronnie h901 Chalk Level Rd Apt W10
Pawel Charlotte E Mrs h214 W Woodridge Dr
Paxton Jack T mgr Genl Tel r5111 Sourwood Rd
" Phyllis D staff nurse anesthetist Duke Univ & Hosp r5111 Sourwood Rd
Pay Hazel M r1217 Fayetteville St
Payden Herbert cafeteria wkr N C Central Univ
Paylor Bettie S maid V A Hosp h1209 Hanover St

Southern Real Estate Management & Consultants, Inc.
Serving the South in...
Management and Real Estate Sales
MLS
1905 Chapel Hill Rd.
P.O. Box 195
Durham, N.C. 27702
Tel. (919) 493-4523

THE KNOWLEDGE OF WHERE TO BUY IS AS IMPORTANT AS WHERE TO SELL GOODS

RILEY PAINT CO. AND WAREHOUSE, Inc.
Coronado Paints
Authentic Colonial
Williamsburg Colors
Martin Senour
Imperial Wallpaper
and Vinyl Wall Coverings
One Block North of Ball Park
Dial 688-1315 — 732 Washington St. (27701)

This Book is Your Silent Salesman
ADVERTISE AND PUT IT TO WORK

PAYLOR
" Charles T patient care asst Duke Univ & Hosp rRoxboro NC
" Cidney constn wkr h813b Fargo St
" Eddie hsekpr Duke Univ & Hosp r216 W Geer St
" Elnora T Mrs h1109 Lancaster St
" G Christine bkpr Corcoran St Auto Pk h206a E Trinity Av
" Geo E pipe layer Pub Serv r421 Green St
" Jeffrey K laby asst Duke Univ & Hosp rBox 85 Harkers Island NC
" Josephine h415 E Pilot St Apt J1
" Judith H h4216 Garrett Rd Apt L33
" Mozell h216a W Geer St
" Sidney constn wkr Delta Constn r718 Eva St
Payne See Also Paine & Pane
" B C r311 S La Salle St Apt 37b
" B L h3011 Pratt St Apt M
" Barbara L staff nurse Duke Univ & Hosp h918 Monmouth Av Apt 1
" Bernice F Mrs aide Oak Grove Sch r401 Olive Branch Rd
" Bonnie L med records clk Duke Univ & Hosp r4429 Sunny Ct
" Bruce L faculty Duke Univ & Hosp r2116 Englewood Av
" Chris A research tech Duke Univ r1011a N Buchanan Blvd
" Curtis A emp York Steak Hse r1705 Vale St
" Don F studt h1911 Erwin Rd Apt L
" Elsie Mae patient serv aide Duke Univ & Hosp r22-F Taylor St
" Frances emp Shrimp Boats
" Glenda J h110b Chandler Rd
" Grover L br mgr First Union Mtge h3545 Mayfair St Apt 103
" Howard & Ella h1506 Mason Dr
" Jack V & Helen E (Jack's Garage) h2523 Riddle Rd
" Jim r309 N Gregson St
" Joe h2013 Brooks Rd
" John T & Zella C; psychologist 1806 Sunset Av h1806 Sunset Av
" John W faculty Duke Univ & Hosp rChapel Hill NC
" Keith studt r1905 Erwin Rd Apt H
" Lucinda S Mrs retd r1912 Glendale Av
" Myrtha G l p n Duke Univ & Hosp r1705 Vale St
" Sharon slswn W S R C
" Y Eug Jr & Brenda C; estimator IBM h1721 Grady Dr
Paynter See Also Painter
Payton Icelean D Mrs tchr Club Blvd Sch r2815 Wyeth Av
" Robt B hse staff Duke Univ & Hosp h3088 Colony Rd Apt A
" Robt D & Mildred T; lab L & M h308 Powe St
" Wm E asst prof N C Central Univ r2815 Wyeth Av
Pazzaglini Dorothy r2806 Fawn Av
Peace A D sls rep Life Of Va rManson NC
" Alene retd h504 Oakwood Av
" Arth W & Alene; inventory records clk Duke Univ & Hosp h18 Plummer Pl
" Baptist Church Rev Wm E Daye Pastor 1212 E Main St
" Cheryl L studt r2804 E Pettigrew St
" Clara h310 East End Av
" Clement h530 Hardee St Apt D2
" Coy V lab City Of Durham h604½ N Queen St
" Daria R clinic asst Duke Univ & Hosp r530 D2 Hardee St
" Devlaming sr research tech Duke Univ & Hosp rRaleigh NC
" Earline sr med records clk Duke Univ & Hosp r1611 Duke Univ Rd Apt 11-G
" Eric retd h2304 Chautauqua St
" Ernestine driver Operation Breakthrough r1203 Naples Pl Apt A
" Gerald J autoclave control clk Duke Univ & Hosp r2202 Dakota St
" Ida B h1105a N Buchanan Blvd
" James T & Margt B; pntr N C Central Univ h2804 E Pettigrew St
" Joyce sec Hillside Hi Sch r2202 Dakota St
" Larry & Marva; studt h5310 Peppercorn St
" Ronald B plant wkr Flav-O-Rich r1805 James St
" Sally h519 E Main St Apt 505
" Savannah N Mrs retd h925 Onslow St
" Sterling & Sandra; bus opr D P Co r2917 Salvone Ct Apt 206
" Sylvanus trucker City Bd Educ r818 Carroll St
" Sylvester D lab Copelan Plmb r925 Onslow St
" W W right of way agt State Dept Trans & Hwys rHenderson N C
" Wallace W & Frankie R; nursing asst Vets Hosp h301 Rippling Stream Rd
" Wm right of way aide State Dept Trans & Hwys
Peach Alice B sr admin asst Duke Univ & Hosp r706f Constitution Dr
" Larry & Rhonda h1703 Angier Av
" Nannie P h2522 Rochelle St
" Wm Bernard faculty Duke Univ & Hosp r706f Constitution Dr
" Wm R emp Winn-Dixie
PEACOCK CARVER J Special Agent-Owner, Chartered Life Underwriter The Prudential Insurance Company Of America, 3700 Chapel Hill Blvd, Building D, Executive Park (27707), Tels 489-7917, Chapel Hill 967-2700
" Jos serv tech Miller & Norburn rRaleigh NC

PEACOCK
" Lydia M Mrs h2307 Charles St
" Mark D & Sheila h2212c Elba St
" Mary studt h9 Ashley Rd
" Phillis r1906 Athens Av
" Phyllis M sr clk Genl Tel r523 Barton St Apt A
" Richd & Linda; emp I B M h815 Dacian Av Apt 29
" Roy L & Phyllis M; mach opr L&M h523a Barton Av
" Sarah B Mrs retd h1208 S Roxboro St
" Shelia H staff nurse Duke Univ & Hosp h2717 Cammie St
" T emp Genl Tel h1906 Athens Av
" Valeria A sec to dir of personnel City Bd Educ r1906 Athens Av
" Vivian J h305 W Trinity Av Apt 3
Peaden Van & Marguerite; emp Russell Odom Bldg Cntrs h714 Sybil Dr
Peak See Also Peaks
" Ansel M & Susan S; med center bookstore Duke Univ & Hosp h1023 W Trinity Av
" Danl T h907 Cheviot Av
" Daniel T & Joan; phys Duke Univ & Hosp h3307 Pinafore Dr
" Harold U & Weona R; mech opr Colonial Store h2311 Nebo St
" Latham C clinical assoc Duke Univ & Hosp rClinton NC
" Lee h901 Chalk Level Rd Apt N2
" Susan emp Marie Austin Realty
Peake Cynthia W r2426 Tryon Rd
" Diane S studt r2426 Tryon Rd
" Robt S & Constance W; acct U Of NC h2426 Tryon Rd
Peaks Bertha L Mrs h3709 Wiggins St Apt 7
" Bobby W r301 Colony Manor Apartments Bldg 8
" Brigette h303 Red Oak Av
" Carrie L laby asst Duke Univ & Hosp r17 Manson Pl
" Cora Mrs tchr Merrick Moore Elem Sch r519 Tuggle St
" Deborah J studt r14a Mc Dougald Terrace Apts
" Dennis & Pharessa; emp Spineto Co h128 Cushman St
" Dolores emp City Of Durham h403 Ottawa Av
" Ella h1019 Raven St
" Elvana Mrs retd h805 Dowd St
" Furnell patient serv aide Duke Univ & Hosp r610 Primitive
" Geo G Jr & Josephine; mech M M Fowler rBahama N C
" J Thos & Mary H; constn wkr h728 Hopkins St
" James C instlr reprmn Genl Tel r519 Tuggle St
" Jerry E Jr & Gennell P; emp Am Tob h1137 Delano St
" Joe L & Lucille B; lift truck opr GBM h3524 Dearborn Dr
" Josephine B clk County Bd Of Educ rRt 1 Bx 423 Bahama NC
" L Maggie h1007 N Roxboro St
" Larry r3709 Wiggins St Apt 7
" Linda emp Durham County Hosp h3522 Dearborn Dr
" Mamie M h901 Cleveland St
" Mary H histology tech Duke Univ & Hosp r728 Hopkins St
" Michl D courier Duke Univ & Hosp r3709 Wiggins St Apt 7
" Millie retd r609 Grant St
" Nellie h bx433b Stanley Rd Rt 8
" Peggy A Mrs maid Econo Travel Mtr Hotel h926a Berkeley St
" Ray security ofcr N C Central Univ r704 Holloway St
" Thos C hsekpr Duke Univ & Hosp r301 W Trinity Av Apt 3
" Waddell emp L & M h823 Exum St
Peanut Shack (Thos E Serge) 207b South Square Mall
" Shoppe The (Delano Whittington) 234 Northgate Shop Center
Pearce r bx473 Mineral Springs Rd Rt 6
" h2212 Glover Rd
" A E retd h2112a Broad St Apt 5
" Betty S Mrs reg nurse Mc Pherson Hosp r810 Ellerbee St
" Bobby pntr Durham Auto Body Serv
" Carl C & Wanda P h628 Mimosa St
" Carolyn B Mrs ofc sec N C Blue Cross-Blue Shield h2509 E Main St
" Charles C & Bessie B; retd h629 Mimosa St
" Denise data processing Security Sav & Loan r901 Chalk Level Rd Apt 4-6
" Donald Mrs h1410 Holloway St
" Douglas & Donna h39 Dudley Cir
" Eddie & Cheryl; emp Durham Auto Body Shop h701 E Ellerbee St
" Edw S & Pearl R; retd h111 Higbee St
" Floyd M & Betty S; supvr Durham Exch Club Sheltered Wk Shop h3715 Esther Dr
" J Herbert Jr & Hazel A; genl sls mgr Colonial Mtrs (Chapel Hill) h1008 Sycamore St
" James R r1829 Front St Apt C11
" James W & Ann J; emp Pearce Cabt Shop h213 N Adams St
" Janadius H & Edna O; retd h1403 Vickers Av
" John mgr Cosmopolitan Taproom h809 Cleveland St
" John L & Linda W; emp Murehead Constn h109½ S Maple St
" John L r1106 Morning Glory Av
" Juanita R sr clk Genl Tel rBx 307c Preston Andrews Rd Bahama NC
" Lema retd h1006a Alma St
" Linda A laby tech Duke Univ & Hosp r1712 Forest Rd
" Linda W clk East Coast Distrs r109½ S Maple St
" Louise S Mrs smstrs D C May Co h28a Mc Dougald Terrace Apts

PEARCE
" Margt H Mrs slswn Thalheimers h1613 Cheek Rd
" Marty & Juanita; mech Lee Air Conditioners rRt 1 Bx 307-C
" Mel emp Roadway Exp r1322 Seaton Rd
" Mozelle H laby asst Duke Univ & Hosp r2100 Broad St
" Patricia A family nurse practitioner Duke Univ & Hosp rChapel Hill NC
" Philip H & Ann M (Durham Women's Clinic) h3800 Darwin Rd
" Philip H II studt r3800 Darwin Rd
" Richd L & Harriett I (Durham Women's Clinic) rRt 1 Bx 256 Bahama NC
" Rose waitress Lynette's Restr r3611 Four Seasons
" Roy A & Janie G; retd h213 E Markham Av
" Roy E fixer Am Tob h1501 Avondale Dr
" Stanley E printer Durham Herald rRaleigh NC
" Susan Mrs dep State Superior Ct Clk rBaptist Rd
" Thos V & Lillian G; carp C C Woods Constn h2310 Drake Av
" Wm retd r2100 Broad St
Pearcell Mary h2112b Broad St Apt 16
Pearcy Thos P h1000 Ruby St Apt 1
Pearigen Robt instructional staff Duke Univ & Hosp r3008 Hope Valley Rd
Pearl Wodell retd h111½ Roberson St
Pearley James A crew leader State Dept Of Trans
Pearlstein Robt D sr research tech Duke Univ & Hosp r2608 Ferrand Rd
Pearsall B W h1520 N Miami Blvd
" Barbara ofc sec Pilot Life Ins r4536 S Austin Av Rd
" Denise studt r2106 Duncan St
" Geo W & Pat S; faculty Duke Univ & Hosp h2941 Welcome Dr
" L S & Barbara h4536a Alston Avenue Rd
" Patricia S admissions counselor Duke Univ & Hosp r2941 Welcome Dr
" Phelola G Mrs h1410 Hamlin St
" Troy F tech Brunson's TV Repr rRt 2 Creedmore NC
Pearse See Also Pearce And Pierce
Pearson See Also Pierson
" B J h110 Townsend La
" Belvia R Mrs retd h2204 Taylor St
" Carmen h4216 Garrett Rd Apt M50
" Charles electn Swain Elec
" Charles L h4022 Chapel Hill Rd Apt 17
" Conrad O & Mildred H; retd h403 Cook Rd
" Curtis B & Anne K; pres Pearson Mus Co h2217 Shoreham St
" D T h337 Latta Rd
" Danl R & Judith H; asst city mgr City Of Durham h952 Clarion Dr
" Geo h221a Carriage House Apts
" Harlan O & Virginia B; studt h1608 Carolina St
" Hassie retd h514 Park Av
" Jeraldine laby asst Duke Univ & Hosp h829g Lee St
" Joyde h720 N Gregson St Apt 8
" Judith L aide Hillandale Sch r952 Clarion Dr
" Leonard Mrs retd h905 Bunn Ter
" Mack C & Lucille B; retd h1105 Linwood Av
" Mary h1315 Morreene Rd Apt 10b
" Music Robt C Pearson Mgr 101 South Square Mall
" Music Co Curtis B Pearson Pres pianos & organs 208 N Mangum St
" Norwood E studt stores mgr N C Central Univ r113 E Cornwallis St
" Robt C mgr Pearson Mus rBramble Dr
" Viola S clinic recpt Duke Univ & Hosp rHillsborough NC
" Virginia B sec Duke Univ & Hosp r1608 Carolina St
" W Adrian grounds equip opr Duke Univ & Hosp rRt 1 Box 242 Efland NC
" W G Hon dist ct judge State Genl Ct Of Justice
" Wm G II & Jessie L; v-pres Scarborough & Hargett Inc Mem Chapels h126 Masondale Av
Pearstein Jack h17 Balmoray Ct Apt 18
Peasant M J genl hosp Durham County h116 Herbert St
Peason Columbus r1314 N Alston Av
Peaty Robt A staff nurse Duke Univ & Hosp rAsheville NC
Peavey Marion B & Jo V; development dir Duke Univ & Hosp h3123 Camelot Ct
" Susan V emp Genl Tel r3123 Camelot Ct
Peay L D h608 Hardee St Apt F3
Pecinich J h700 Morreene Rd Apt G7
" W D emp Durham County r700 Morrene Rd
Peck J h704 Holloway St Apt 2
" Joyce instructional staff Duke Univ & Hosp rChapel Hill NC
" Kath h3231 Shannon Manor Apt 23e
" Richd H & Barbara M; admn dir Duke Univ & Hosp h2833 Mc Dowell Rd
" Robt H dir City Dept Of Trans & Utilities rChapel Hill N C
PEDCO ENVIRONMENTAL INC Service Include Technical, Economic And Scientific Assessments Relating To Air And Water Quality, Solid Waste Management, Occupational Safety And Health And Energy Resource, Development And Utilization, 505 S Duke St, Suite 503 (27701), Tel 688-6338

PEDDLER
Peddler Steak House The Gale Bearfoot Mgr 2818 Chapel Hill Rd
Peddrick h115 Monticello Av
Peddy Jamin R & Norma C; bldg supvr N C Central Univ h127 Masondale Av
" Wm H & Lula D; retd h1008 S Alston Av
Pedergraph Jethro h3300 Shannon Manor Apt 10c
Pederson John h311 S La Salle St Apt 16a
" John E Jr instructional staff Duke Univ & Hosp rRaleigh NC
Peduto Joy A staff nurse Duke Univ & Hosp rRoute 2 Box 639-F Chapel Hill NC
Peebles Mc Coy food serv asst State Dept Corrections h1318 Wyldewood Rd Apt C2
" Roger h219 S Alston Av Apt C16
Peed Adolphus W lab Duke Univ & Hosp rRt 2 Box 267 Creedmoor NC
" Beulah M retd h2522 Chapel Hill Rd
" Carl L & Mildred V; supvr aud State Dept Rev h1019 Wells St
" Carl L Jr emp Mus Serf Of Durham r1019 Wells St
" Eunice r2209 Harvard Av
" I H Mrs h129 Baldwin Dr
" Ilene F cash Southland Assocs r1149 Delano St
" John A electn Wright's Mach r1149 Delano St
" John T & Ilene F; mgr Howerton-Bryan Funeral Home h1149 Delano St
" Linda F Mrs cash Southland Assocs r1411 N Driver St
" Myra F Mrs retd h1206 Camden Av
" Patricia R clinic interviewer Duke Univ & Hosp rBox 268 W B Clark Road Creedmoor NC
" Tony h1411 N Driver St
Peede Doris G emp Genl Tel rRt 4 Hillsborough NC
Peedin Betsy A studt r104 Putnam La
" James h700 Morreene Rd Apt D5
" Junius H & Nell G (Varsity Barber Shop) rRandolph Rd R D 1
" Kenneth G & Beulah F; analyst IBM h104 Putnam La
Peel See Also Peele
" Beulah E Mrs retd h1417 Dollar Av
" Charles T emp Duke Univ & Hosp r2734 Saddle Dr
" Joyce W tchr Holton Jr Hi Sch r2734 Saddle Dr
Peele B h1611 Duke University Rd Apt 5b
" Barbara ofc sec Durham Academy Upper Sch r2304 Wintergreen Pl
" Barbara h3231 Shannon Manor Apt 30d
" Brenda Joy sec Duke Univ & Hosp r1505 Duke Univ Rd Duke Villa Apt 8i
" Callie Mrs retd h1115 N Driver St
" Carolyn T speech clinician East End Sch r103 Erie St
" Cath C patient relations rep Duke Univ & Hosp r5000 Mandel Rd
" Clyde A & Kathleen G; retd h407 E Maynard Av Apt 5
" Dale E sec N C Central Univ rPO Bx 19809
" Debbie asst mgr Brooks Fashions rChapel Hill
" Donald E emp Genl Tel r5000 Mandel Rd
" Emma B Mrs retd h616 Colgate St
" Joseph T & Thelma M; elec servmn Duke Univ & Hosp h3308 Hope Valley Rd
" Kafer dist mgr Godson Bros Pest Control
" Shirley cafeteria wkr Lowe's Grove Jr Hi Sch rRt 4 Bx 25
" Talmage L prof Duke Univ & Hosp hK2d University Apartments
" Wm C tech White Optical Labys rRt 9 Rougemont NC
Peeler J Lee & Co Inc J Lee Peeler-Chairmn Of Bd V-Pres Jonathan L Peeler Pres bond broker 301 W Main St Rm 500
" Jas L & Goldie L; chairmn of bd v-pres J Lee Peeler & Co h2608 N Roxboro Rd
" John S & Jeannette D; clk IBM h122 Wicklow La
" Jonathan L & Alice T; pres J Lee Peeler & Co h3725 Hope Valley Rd
" Margt A studt h301 Swift Av
" R A h311 S La Salle St Apt 501
" Ruby G Mrs retd h3116 Winston Rd
" Susan M patient processor Duke Univ & Hosp r3600 Tremont Dr Apt G-2
Peet Mary M research assoc Duke Univ & Hosp h3315 Waterbury Dr
Peete Alex A studt r42 Beverly Dr
" Camilla J bkpr Spears Barnes Baker & Hoof r42 Beverly Dr
" Charles H operating rm tech trainee Duke Univ & Hosp r42 Beverly Dr
" Charles H Jr & Camilla J; prof Duke Univ & Hosp h42 Beverly Dr
" Mary H instructional staff Duke Univ & Hosp h3031 Weymouth St Apt 106
" Wm P J prof Duke Univ & Hosp h2814 Chelsea Cir
Peevy Keith J & Dottie; hse staff Duke Univ & Hosp h4004 Inwood Dr
Pegese Josephine h1308 Liberty St
Pegg Jack supt of sewing Burl Domestics-Durham Plant r7131 Windover Dr Rt 2

YOUR Independent Insurance AGENT
EAVES INSURANCE AGENCY INC.
Complete Coverage For Your Protection
Telephone 489-9176
1820 Chapel Hill Road, P.O. Box 809 (27702)
At Lakewood Shopping Center

You save more than money with
UNITED STATES SAVINGS BONDS
Buy them where you work or bank

Weldon's Jewelers Inc.
FINE DIAMONDS—WATCHES—JEWELRY
Expert Watch and Jewelry Repairing
NORTHGATE SHOPPING CENTER
On The Mall
Tel. 286-0539

YOUR SHARES IN AMERICA
UNITED STATES SAVINGS BONDS
Buy them where you work or bank

PEGORARO
Pegoraro Bruna research assoc Duke Univ & Hosp rChapel Hill NC
Pegram Al barber Duke Univ Barber Shop r1125 Raynor St
" Carol A purchasing asst Duke Univ & Hosp r19 Meadowbrook Dr
" Cecil W retd r1118 Liberty St
" Charles N & Carol C; lab research analyst Duke Univ & Hosp h19 Meadowbrook Dr
" Edna W Mrs retd h10e Few Gardens
" Ernest F & Mae P; retd h1808 Angier Av
" Estelle h2401 Roanoke St
" Esther F teller Mut Sav & Loan r2622 Lincoln St
" Gertrude S Mrs h1118 Liberty St
" Helen H l p n Duke Univ & Hosp rRt 5 Box 682b
" Henry B & Margie h3018 Hope Valley Rd
" Inez h27d Few Gardens
" James & Maria; emp IBM h5208 Partridge St
" John Jr USA r209 E Umstead St
" John R & Annie B; emp I B M h209 E Umstead St
" Larry kitchen hlpr Tip Top Fish Hse
" Larry D & Debra S; hsekpg Meth Retirement Homes h414 Nassau St Apt B
" Margie K acctg supvr Duke Univ & Hosp r3018 Hope Valley Rd
" Sallie h1108a Eva St
" Thelma B Mrs hsekpr Duke Univ & Hosp h2622 Lincoln St
Peguese Mary h2726 Stuart Dr
Peick Mable D sr acctg clk Duke Univ & Hosp rHillsborough NC
Peiffer Ted D Mrs h1422 N Gregson St
Peiffr Jancie price clk Tomlinson Co rRt 1 Frankinlton NC
Peinman David h109 E Lynch St
Peirce Ellen R Mrs lwyr Powe Porter Alphin & Whichard rHilsborough NC
Peisel T h2750 Middleton St Apt 22g
Peking Duck House (C L Chao) restr 3300 N Roxboro Rd
Peldger A S h807b Burch Av
Pelham h800 Hopkins St Apt B7
Pelland Kirk h1609 Greenbriar Rd
Pellene A studt h311 S La Salle St Apt 1b
Pelletier Joan social wkr County Dept Social Servs h1406d W Markham Av
" Mark D Jr pharm Duke Univ & Hosp r1609 Bramble Dr
Pellizzari Edo D & Barbara M; analytical chem R T I h4707 Brentwood Rd
Pellom Gary L & Beverley; research tech Duke Univ & Hosp h2026 Woodrow St
Pellon Gary L & Baverly M; research tech Duke Univ & Hosp h1931 Morehead Av
Pelosky Robt J Jr statistical clk Duke Univ & Hosp rBox 9006 Duke Sta
Pelton O Robt h917c Burch Av
Pelych Karen h25b Carriage House Apts
Pemberton Angela M med dept Meth Retirement Homes h2748 Middleton St Apt 18g
" Carolyn r2514 Bluefield St
" Daisy Mrs r317 E Umstead St
" Johnetta med records clk Duke Univ & Hosp r1310 Jackson St
" Maggie h2514 Bluefield St
" Pavo J & Candis C; retd h505 Price Av
" Ronnie L & B Jean; emp Black Indus h810 Midland Ter
" Roy N med dept Meth Retirement Homes h2207 Concord St
Pena Terri child psychologist h1509 Hollywood St
Pendegraph Martha h3821 Alston Avenue Rd Lot K6
Pendegrass Glenn test tech Northern Telecom r1908 Milan St
Pendell B h23i Carriage House Apts
Pender h4215 Sunny Court Dr
" Albert L & Maude K; mach Sperry Electro Components h bx10a Hamlin Rd Rt 5
" Bobby & Jean; emp Craft Stove Ltd h1302 W Leon St Apt F
" Cindy inventory clk Mastercraft Carpet Distr rDuke Homestead Rd
" Harriet h1735 Morehead Av
" Jean B Mrs guidance counselor Northern Hi Sch rCarrboro NC
" Linda R Mrs nurse Dr Glenn A Lazenby Jr rRogers Rd
" Rick meat dept Winn-Dixie
Pendergass Raymond E mgr Blue Cross & Blue Shield rCarrboro NC
Pendergast Peter studt r2529 Perkins Rd
Pendergraft See Also Pendergraph Pendergrass And Pendergrast
" A Reed Jr slsmn Durham Sandwich r3707 Turrentine St
" Austin R & Juanita W; pres Durham Sandwich h3707 Turrentine St
" Betty emp Crum & Forster Ins h1803 Hillcrest Dr
" Billy K & Maggie; driver Epes Transport Sys rApex NC
" Bobby O & Jackie D; prntr DTI h1904 Edgerton Dr
" Clabon H mech Lee Air Conditioners rApex NC
" Don R emp Durham County Genl Hosp r3707 Turrentine St
" E H h1413 Broad St
" E M & Nettie N h4904 Garrett Rd
" Eliz B Mrs staff asst Duke Univ & Hosp hF3 Brogden Court Apts
' Jackie emp East Coast Distrs r1904 Edgerton Dr

PENDERGRAFT
" Josephine M retd h1111 Ellis Rd
" L E mach Sperry Electro Components r3922 Cheek Rd
" Leroy E Jr instlr reprmn Genl Tel rRt 5 Little Rogers Rd
" M L mach Sperry Electro Components r3922 Cheek Rd
" Marjorie M Mrs claims rep Crum & Forster Ins Co's r1803 Hillcrest
" Mary A Mrs retd r1811 Liberty St
" Mary L Mrs retd r2517 Riddle Rd
" Matt G emp Durham Sandwich r3707 Turrentine St
" Norman E dir N C Central Univ h208 Watts St
" Robt (College Laundrette) rCarrboro NC
" Robt Jr clk Bob's Bread & Butter
" Ronald studt r1803 Hillcrest Dr
" Sonja T ins clk Black Indus rNorthside NC
" Wallace A & Ruby L; mtce mech U Of N C h4805 Hope Valley Rd
Pendergraph Ada r3119 Colclough Av
" Charles r2249 Charlotte St
" Charles S Jr & Nancy S; mgr Corcoran St Parking h2249 Charlotte St
" Frances r3119 Colclough Av
" H Irving & Alma; retd h2926 Chapel Hill Rd
" Homer N retd h1705 Bynum St
" Jethro D emp Newton Instrument r2112 Broad St Apt C3
" Lottie B retd r3609 University Dr
" Louie h2312 Taylor St
" Mary C Mrs (Penny's Rest Home) h2509 Chapel Hill Rd
" Nancy S emp Genl Tel r2249 Charlotte St
" Patsy A personnel dir Thalhimers r3300 Shannon Rd Apt 10c
" Robt A & Betsy T; sec-treas Pendergraph & Thomerson Elec r307 Country Club Dr
" Robin D & Drucilla (Tiny's Motorcycle Serv) rBx 223a Rt 2 Rougemont NC
" Tammy H med information clk Duke Univ & Hosp rRt 2 Box 222 Rougemont NC
PENDERGRAPH & THOMERSON ELECTRIC CO INC Alexander G Thomerson President, L Sidney Thomerson Vice-President, Robert A Pendergraph Secretary-Treasurer, Electrical Contractors, Commercial, Industrial And Residential 1910 E Pettigrew St, PO Box 11458 (27703), Tel 596-9328
" Tye clk County A B C Bd rMineral Springs Rd
" W A III studt r2607 Davie Dr
" W A Jr & Evelyn G; agt Combined Ins h2607 Davie Dr
Pendergras Bob serv rep Methpath
Pendergrass h1315 Morreene Rd Apt 9t
" B r309 W Trinity Av
" Barbara clk Orange Julius
" Bessie sls clk Duke Univ & Hosp r4827 Old Chapel Hill Rd
" Claudius W & Inez; retd h3811 Pendergrass St
" Curtis & Shirley G; wldr Genl Elec h311b N Briggs Av
" David K prsmn trainee Fisher Harrison rCarrboro
" Deborah A staff nurse anesthetist Duke Univ & Hosp h3028 Glendale Av
" Doug h2112c Broad St Apt 3
" E r309 W Trinity Av
" Eliz asst mgr hosp cafe Duke Univ & Hosp r2823 Dublin St
" Eliz C Mrs med technologist Duke Univ & Hosp h1204 Oval Dr
" Elsie W Mrs reg nurse Hillhaven Conval Center h200 W Markham Av
" Frances emp Natl Testing Serv
" Geo emp East Coast Distrs r3775 Guess Rd
" Iris S sr cash Duke Univ & Hosp rPO Bx 260f Rt 1 Hillsborough NC
" J A & Mattie; emp L & M h5031 Autumn Dr
" Jack H & Rose H; emp City Of Durham h2823 S Dublin St
" John W retd r3719 Chapel Hill Rd
" John W Jr & Helen C; firefighter City Fire Dept h3719 Chapel Hill Rd
" Joyce H Mrs purch dept Mtr Bearings & Parts r208 Bywood Dr
" Julia teller First-Citizens Bk & Trust rBx 2912
" Karen E r1204 Oval Dr
" Kim L slswn Brendle's r303 N Briggs Av
" Lena M Mrs retd h1211 E Main St
" Linda studt r3028 Glendale Av
" Linda emp Pier I Imports
" Linda F med information clk Duke Univ & Hosp r4827 Old Chapel Hill Rd
" Marie G Mrs bkpr Brame Specialty h1015 Green St
" Mary R ship clk IBM h1617 Cook Rd
" N Jerry & Iris S; emp Chemstrand h608 E Lavender Av
" N Roger & Frances C; supvr Flav-O-Rich h3913 University Dr
" Norman G mtce supt Northgate Assoc rBx 29-12
" Phillip W & Betsy O h303 N Briggs Av
" Robt L r1204 Oval Dr
" Roger M & Betty K; pntr John Unstead h3821 Alston Avenue Rd Lot K21
" Ronald F & Joyce H; vend rt supvr Triangle Coin Caterers r208 Bywood Dr

Belk Leggett
Durham's Largest Department Store
FREE PARKING
South Square Mall, Chapel Hill Blvd. 493-3411

PENDERGRASS
" Rose Mrs nursing dir Mc Pherson Hosp r2823 Dublin St
" Shirley J med information clk Duke Univ & Hosp r4827 Old Chapel Hill Rd
" Velda N Mrs retd h403 Carver St
Pendergrast David h900 Carolina St
" Elwood M & Mamie W; retd h906 Orient St
" Ernest E & Clara C; pipefitter Pub Serv h929 Orient St
" Margt S Mrs sec-cash Morrison's Cafeteria (Northgate) h2823b Hillsborough Rd
" Patricia G charge control clk Duke Univ & Hosp r2101 Farthing St
" Paula Y (Barfield Hse) r4803 Kinloch St
" Ralph emp Brown Bros Plmb & Htg rFarthing St
Pendergrau Eliuz J asst mgr Duke Univ Personnel Cafe h1315 Morreene Rd Apt 91
Pendleton W G III und trainee Crum & Forster Ins Co's r2836 Chapell Hill Rd Apt 12d
Pendley D F & Agnes C; retd h2609 Chapel Hill Rd
" O Agnes Mrs slswn Montaldo's r2708 Shannon Rd
Pendziwater Jack J (Poolside Swimming Pool) h3022 Colonial Apts Apt 30d
Penick Barbara S Mrs tchr Bethesda Elem Sch r2515 Azalea Dr
Peninger David J & Ruby M; retd h605 E Lavender Av
" Donna h2612 Cascadilla St
" Lena M insp Caro Beverage Pkrs r926 Orient St
" Mazelle emp Caro Beverage h926 Orient St
" Ruth S asst sec Home Sav & Loan Assn rCarrboro NC
Penland Anne R Mrs retd h1209 N Duke St
" Charles & Brenda; emp Fed Correction Center h3300 Hursey St Lot 13
" Frances h901 Chalk Level Rd Apt J16
" Frances O Mrs acct Hutchings & Hutchings
" Grover W & Mary T; elec tech Penland's TV Serv h717 Carver St
" Mary A Mrs lab tech Mc Pherson Hosp r717 Carver St
" Wayne tv serv Montgomery & Aldridge r717 Carver St
Penley W Donald & Betty; exec dir Meth Retirement Homes h2718 Mc Dowell Rd
Penn Bobby R glazier Duke Univ & Hosp h519b Holloway St
" Mutual Life Insurance Co Albert G Carr Assoc Agt 201 W Parrish St Rm 218
" Phil clk Record Bar
Pennell Curley J & Shirley B; mech Bradley Lincoln-Mercury h2321 Stroller Av
" David stock clk County Sch Mtce Dept r3006 Burton Rd
" David bkrm County Bd Of Educ r3117 Burton Rd
" J Louise research tech Duke Univ & Hosp rRt 1 Bx 72
" Joyce I emp Caro Door Controls
" Kath tchrs aide Glenn Elem Sch r2926 E Greer St
" Lorraine L Mrs slswn Belks h1807 Euclid Rd
" Phillip L mech State Dept Of Trans h2926 E Geer St
" Raymond L & Joyce; cost clk County Schs h3413 Glenn Rd
" Thos N Jr mtcemn Caro Beverage Pkrs r1807 Euclid Rd
" Waverly L mach opr State Dept Of Trans r3006 Borton Rd
Penney J C Auto Center O P Grey Mgr South Square Mall

PENNEY J C CO
G H Blackburn III Manager, The Department Store With A Difference, South Square Mall, 4001 Chapel Hill Blvd (27707), Tel (919) 493-1421

" John h718 Underwood Av Apt 3
Pennigton Johnny retd h706a Colfax St
Pennington h1601 Shawnee St
" h313 E Umstead St
" Andrew O & Geraldine M; emp Am Tob h803a S Alston Av
" Brenda ofc sec Talton's Select Bus Equip
" C W mach Sperry Electro Components r234 Pleasant Dr
" Chad r704 Liberty St
" Charlene clerical wkr EPA r1816 Sherman Av
" Chas emp Brown Bros Plmb & Htg
" Darrell lab S Swartz & Sons
" Frank mech Rhew Tile & Carpet
" Hazel D h3708 Wake Forest Rd
" Hazeline L Mrs tchr Hillandale Elem Sch r1816 Sherman Av

PENNINGTON
" Hubert E & Essie M; agt Durham Life Ins h1401 Evergreen St
" John custdn Grace Bapt Ch Day Sch r2205 Wise Pl
" John C shop wkr Gann Mach Shop & Indus Sups h1306 Morning Glory Av
" Lela S Mrs retd h1610½ Lathrop St
" Mattie M Mrs retd h518 Park Av
" Nellie D Mrs h808 N Driver St
" Nettie h2201 Morehead Av Apt 18
" Patricia C emp Genl Tel r5402 Guess Rd
" Raymond & Helen H; wrpr Burl Indus h1106 Worth St
" Robt h506 Colfax St
" Robt D & Carol W; lieutenant Duke Univ & Hosp h234 Pleasant Dr
" Robt R & Hazel; msgr EPA h1816 Sherman Av
" Shelia clerical wkr EPA r1816 Sherman Av
" Tim K & Diane; mgr Winn-Dixie h17 Balmoray Ct Apt 19
" Wanda G med sec Duke Univ & Hosp rLyons Trailer Pk PO Bx 91 Northside NC
Pennix Melvin mech Burton Lines rReidsville NC
Penny h109 Hilton Av Apt 2
" Alissa tchr Eno Valley Elem Sch r116 Murphy Dr Cary NC
" Bennie L med sec Duke Univ & Hosp rRt 6 Bx 124
" Christopher driver Mtr Bearings & Parts rCarrboro NC
" Cindy W teller ofc sec Sav & Loan r414 Hugo St
" Clyde H & Mae Lois; supvr County Dept Social Servs h5221 Peppercorn St
" David studt r2901 Monroe Av
" Donald M & Martha S (Mc Duffie Furn) h3745 Swarthmore Rd
" Edith C Mrs retd h2318 W Club Blvd

PENNY FURNITURE CO INC
Wade H Penny Sr Pres, F T Baker Mgr, Complete Furniture And Household Furnishings, Factory Authorized Dealers For Frigidaire Ranges, Refrigerators, Freezers And Washers, Factory Authorized Dealers For Zenith TV And Record Players, Complete Line Of Home Furnishings, We Service And Finance What We Sell, Low Cash Prices Or Easy Credit Terms 111 E Chapel Hill St (27701), Tel 688-4608

" Geo agt Western & Sou Life Ins
" J B (Globe Finance) rInfinity Rd
" J Frank Jr & Christine; emp Am Tob h2901 Monroe Av
" J M Co (Julius M Penny Jr) real est 323½ W Main St
" Jack B Jr & Patsy; with Guaranty State Bk r5014 Chutney Dr
" Jacque mgr Friendly Floral Arts Gallery r2509 Rochelle St
" James L equip instlr Genl Tel rRt 6 Bx 124
" Jerry L & Marjorie A; carp Duke Univ & Hosp h1932 Holloway St
" Jerry M r1932 Holloway St
" John C Jr & Louise P; photog Jones & Presnell Studio h922 Morreene Rd
" Judy L counter wkr Byrd's Tastee Freeze r910 Rosehill Av
" Julius M Jr (J M Penny Co)
" Karen E med transcriptionist Duke Univ & Hosp r606 Belmont Dr
" Lelia C retd h1904 Wallace St
" Marjorie A Mrs sec Duke Univ & Hosp h1932 Holloway St
" Patricia A tchr C E Jordan Sr Hi Sch r2901 Monroe Av
" Peggy A Mrs cafeteria wkr Brogden Jr Hi Sch h910 Rosehill Av
" Shirley A clk Genl Tel rRt 6 Bx 123
" Wade III studt r3937 Nottaway Rd
" Wade H & Pauline B; pres Penny Furn h1005 W Club Blvd
" Wade H Jr & Carolyn K; v-pres Rose Furn Co h3937 Nottaway Rd
Penny's Boarding House 2511 Chapel Hill Rd
" Rest Home (Mrs Mary C Pendergraph) 2509 Chapel Hill Rd
Pennybacker Margt R studt h811 Demerius St Apt L4
Pensleton h2836 Chapel Hill Rd Apt 12d
Pentecostal Lighthouse Church The 1825 C View Dr
Pentheny S h7 Campus Apts
People's (Stan B Goldberg) men's clo 204 W Main St

REALTOR®
Jim Warren Real Estate
"A House-Sold Word"
489-7461
1809 Chapel Hill Rd. Durham, N.C. (27707)
MULTIPLE LISTING SERVICE MLS

DURHAM BUILDERS SUPPLY CO.
BUILDERS' SUPPLIES of All Kinds
•
BUILDERS' HARDWARE
•
BUILDING SPECIALTIES
Customer Parking
105 S. BUCHANAN BLVD. (27701)
Phone 688-1381

CLAUDE M. MAY, Inc.
Painting — Papering — Interior Designing
AMPLE PARKING SPACE
1101 W. Main St. (27701) Tel. 682-9348

TRIANGLE FIREPLACES BY
We specialize in fireplaces by MAJESTIC and SUPERIOR
ONE SURE WAY TO KEEP WARM THIS WINTER
FREE ESTIMATES
682-2444
Majestic
An American-Standard Company
803A RAMSEUR ST., DURHAM

Insurance Specialists
J. SOUTHGATE & SON, Inc.
FIRE—CASUALTY—AUTOMOBILE—BURGLARY—BONDS—MARINE—HOSPITALIZATION—HEALTH and ACCIDENT—LIFE
Established 1872 1013 Broad St., P.O. Box 1651 (27702) Phone 286-2905

PEOPLES
Peoples Clarence Jr & Brenda H; electn U N C Physical Plant h517 Reynolds Av
" John E & Bonnie H; retd h807a Burch Av
Pepe Peter F assoc prof Duke Univ & Hosp rChapel Hill NC
Peper Anne M research tech Duke Univ & Hosp rChapel Hill NC
Pepi-Donat Mildred h2203 Pike St
Pepper D Victor & Joan P; v-pres Durham Elec h401 W Markham Av
" Rhonda L asst head nurse Duke Univ & Hosp rCarrboro NC
" S T slsmn J C Penney Auto Cntr
Peppers Abbie G ward coord Duke Univ & Hosp rStacy NC
" Angelo retd h3309 Mordecai St Apt H
" Emma W Mrs h1105 N Hyde Park Av
" Wallace visiting lecturer N C Central Univ
Peppi's Inc Wm B Barker Pres R G Strickland V-Pres restr 1821 Hillandale Rd
" Pizza Den Larry Hales Mgr 3906 N Duke St
" Pizza Den David A Vaught Mgr 2425 Guess Rd
" Pizza Den Wm Haggard Mgr 3648 Chapel Hill Blvd

PEPSI-COLA BOTTLING CO OF DURHAM INC

Crenshaw Hardy General Manager, Roy Bailey Sales Manager, Have A Pepsi Day, We Bottle And Distribute Pepsi And Mountain Dew Carbonated Drinks, 2717 Western By Pass (27705) Tel 489-2311 (See Index To Advertisers)

Peralta Jose A mgr Thom Mc An Shoe Store h2019 Englewood Av
Perault Nancy K social wkr Duke Univ & Hosp rChapel Hill NC
" Peter Z hse staff Duke Univ & Hosp rChapel Hill NC
Peraza John & Margt h3408 Pinafore Dr
Percell Charles H hsekpg asst N C Central Univ r610 Burlington Av
" Glenzie r1404r Calvin St
" Jimmy r1404r Calvin St
Percy Brenda opr Savon's Styling Shop r1508 Turner St
" Jeffrey bagmn Clark's Food Store
" Jerry M & Brenda T; fire driver City Of Durham h1508 Turner St
Perdono Nativa r2712 Princeton Dr
Perera R h23d Carriage House Apts
Perez Edmund E & Ronnie; project coordinator City Of Durham h612 Hollyridge Dr
" Gustavo F faculty Duke Univ & Hosp rChapel Hill NC
Perfect John R & Becky; hse staff Duke Univ & Hosp h1712 Euclid Rd
Pergerson Curtis mgr Book Exch
" Jeanette B clk typ Duke Univ & Hosp rRt 1 Rougemont NC
" Karen admn sec Northwestern Bk rWilliamsburg Rd
" Leonard C & Brenda P; mgr Book Exch h2519 Tryon Rd
" Sharon B bkbndr Duke Univ & Hosp rRougemont NC
Perkin A r1315 Morreene Rd Apt 3c
Perkins Becky admissions dir Kings College rRaleigh NC
" Betty H emp IBM h1001 Willowdale Dr
" Beverly H Mrs tchr Northern Hi Sch r2719 Montgomery St
" Bill mgr Fine's Men's Shop rFlint Ridge Apts Apt 19
" Brenda Mrs teller Security Sav & Loan rWaxhau Dr
" C Steve & Debbie; emp House Cleaners h819 Glenco Rd
" Carlton L III & Margt S; instlr reprmn Genl Tel h bx36 Hamlin Rd Rt 5
" Carrie M Mrs tchr East End Sch rRt 3 Box 353-A Barbee Rd
" Cheri W customer serv repr Duke Univ & Hosp r302 Anderson St Apt A
" Chester F emp O C Mitchell Hse Clns r3413 Cheek Rd
" Chester G & Dollie M; prntr L&M h4306 Angier Av
" Clara P Mrs retd h408 Lawson St
" Dianna H radiologic technologist Duke Univ & Hosp r112 Midland Av
" Frances M med transcriptioninst Duke Univ & Hosp r5720 Willow Dr
" Garry h19f Carriage House Apts
" Glen F appr Garland Woodcraft rCary N C
" Henry T clinical assoc Duke Univ & Hosp rRt 1 Bx 336 Raleigh NC

PERKINS
" Henry T & Wilma N; retd h2645 University Dr
" Jasper r410 E Pilot St Apt S1
" John H studt r4105 Trotter Ridge Rd
" Mary B Mrs retd h911 Alabama Av
" Oliver L & Patricia G; electn Basic Elec h2715 Cammie St
" Palmer Jr studt r1001 Willowdale Dr
" Patsy U Mrs ofc sec Leary's Bail Bonds r4711 Lumley Rd
" Ronald D & Beverly B; faculty Duke Univ & Hosp h2719 Montgomery St
" Ruthaleen visiting lecturer N C Central Univ r2009 Southwood R
" Susan M sr food serv supvr Duke Univ & Hosp r1315 Morreene Rd Apt 25e
" Wm H Jr & Nancy E; treas RTI h4105 Trotter Ridge Rd
" Wm J studt r4105 Trotter Ridge Rd
Perkinson Gloria Y Mrs tchr C E Jordan Sr Hi Sch rRaleigh N C
" Helen M retd h208 W Trinity Av
" Leland acct h3810 Chapel Hill Rd Apt 8
" Wm D & Lorraine; oprns supvr Social Security Admn rCary N C
Perlman Gary h1315 Morreene Rd Apt 12j
" Nancy J mgr B Dalton Bookseller r2502 Green St
Permenter Rosa Mrs retd r3420 Chapel Hill Rd
Pernell Beverly emp Picadilly Cafeteria r2412 Lincoln St
" James P & Sarah; driver Epes Transport Sys rRt 4 Bx 106b Henderson NC
" Tommy retd r1609 Delaware Av
" Tommy Jr & Virginia; emp Research Triangle Institute h1609 Delaware Av
Peros David h603 Watts St Apt 3
Peroutka Kath hse staff Duke Univ & Hosp r1505 Duke Univ Dr
Perrin Sally A soc wkr County Dept Social Servs h1602 Albany St
Perrine Ruth M retd h3511 E Oak Dr
Perry h1315 Morreene Rd Apt 16l
" h2508d S Roxboro St
" Alberta C retd h2124 Elba St
" Alex M tchr Sou Hi Sch r808 Lakeview Rd
" Alice aide Caro Rest Home rOxford N C
" Allison studt r1815 Nixon St
" Almild h47c Mc Dougald Terrace Apts
" Andrea J tchr Lakeview Elem Sch rRt 6 Bx 365
" Andrew & Patsy A; emp PO h5216 Partridge St
" Annetta B librn W G Pearson Sch r305 East Alton St
" Annie H Mrs retd h708 Dowd St
" Annie P Mrs cafeteria mgr Chewning Jr Hi Sch r913 Old Oxford Hwy
" April r14f Carriage House Apts
" Archie A & Mildred P; asst mach opr Lions Club Indus For The Blind h310 E Moline St
" Ardie clk The Copy Exp
" Artelia & Lawrence; tchr St Marks A M F Zion Ch h1815 Nixon St
" Aubon P & Pansy H (Perry Rest Home No 1) h bx 470 Mineral Springs Rd Rt 6
" Audrey F Mrs tchr Northern Hi Sch r103 Pawnee Ct
" Barbara h1208 Rosewood St
" Barry emp Alex Ford r211 N Adams St
" Bertha M Mrs slswn Rose's r808 Carolina St
" Betheline h3019 E Weaver St Apt 13
" Betty L prsr Johnson-Forrester r1008 Lawson St
" Beulah H Mrs librn Christian Science Reading Room h516 Holloway St
" Beverly D r1004 Linwood Av
" Beverly G med records clk Duke Univ & Hosp r1243a Naples Pl
" Bill mgr Mc Donald's rRaleigh NC
" Billy air condtg mech h4408 Angier Av
" Bobby h3620 Keystone Pl
" Bobby J & Janice M; Durham County h1408 Robinhood Rd
" Boyd A & Mary Lou; mgr Perry's Tire & Auto Serv h3610 Hope Valley Rd
" Brenda emp El Que Pasi
" Brenda ofc sec East Coast Distrs h414 Raynor St Apt B3
" Brenda hA3 Mutual Dr

Wm. Muirhead Construction Co. Inc.
COMMERCIAL • INDUSTRIAL • HIGHWAY
General Offices 682-9215
Muirhead Asphalt 682-9219
Constructors Concrete 682-9211
Building Supplies And Shop 682-9214
1435 Camden Av. At N and W R.R. (27704)
P.O. Box 2012 (27702)

Dutch Boy
DUTCHVILLE BUILDERS SUPPLY, Inc.
COMPLETE LINE OF
BUILDING SUPPLIES - PAINTS - HARDWARE
PHONE 528-1591
Lake Rd., P.O. Box 705 — Creedmoor, N.C. (27522)
JOHNS MANVILLE JM PRODUCTS

GREY STONE BAPTIST CHURCH
2601 HILLSBOROUGH ROAD (27005) TEL. 286-2281

PERRY
" Brenda nurse 2507 S Roxboro St Apt 3 h2507 S Roxboro St Apt 3
" Brenda h602b Barton Av
" Brenda L trades hlpr Duke Univ & Hosp rRt 7 Bx 74a
" Cager h219 S Alston Av Apt C22
" Cager J Jr plant wkr Flav-O-Rich r3019 Weaver St
" Carolyn emp CCB r1815 Nixon St
" Carolyn L Mrs adj James C Greene Co r2100 S Miami Blvd
" Carson D prosthetist-orth tech Duke Univ & Hosp r2929 Cadillac Av
" Cath head nurse Duke Univ & Hosp r119 Fairntosh Pl
" Cath emp Duke Univ h3413 Guess Rd
" Charity V r608 Hardee St Apt G1
" Christerpher h903 Rosehill Av
" Christine D security ofcr N C Central Univ r115 Archdale Dr
" Claudia E staff nurse Duke Univ & Hosp rChapel Hill NC
" Clem Jr lab Borden Brick & Tile rBx 300 Creedmoor NC
" Cornelius V & Ethel P; nurse asst Vets Admn h928 S Plum St
" Corrinna Mrs h801 Cleveland St
" Dana hlpr Lee Air Conditioners rRt 6 Bx 370
" Daryll F ctr Garland Woodcraft r1106a 9th St
" David emp Poolside Swimming Pools rBritish Woods Apts
" David h302 Northwood Cir Apt 3
" David S tchrs aide Lakeview Elem Sch h415 E Pilot St Apt G5
" Debra ofc sec Orange Presbytery
" Diane vet tech Cornwallis Rd Animal Hosp
" Diane emp Horace M Johnson & Co
" Don A med records clk Duke Univ & Hosp rHillsborough NC
" Donald A & Louise H; pres Barton Elec Constn rRt 5 Bx 134 Caviness Rd
" Dora H Mrs retd h bx49 Hamlin Rd Rt 5
" Dorothy J h3709 Wiggins St Apt 3
" Douglas & Belinda h410 E Pilot St Apt N8
" Dwight cab driver r613 Bacon St
" E Hammond & Mamie T; retd h2811 Ross Rd
" E W & Lucille; retd h1102 Eva St
" Earthlyn P med sec Duke Univ & Hosp r4216 Garret Rd Apt M39
" Edna C Mrs retd h306 N Driver St
" Edwin W Jr & Kathy P; mech Aamco Transmission h2531 Rochelle St
" Elbert A meat ctr Swift & Co h419 Princess Ann Dr
" Elijah retd h2006 Ashe St
" Ellen research tech Duke Univ & Hosp rBx 3062 Duke Med Center
" Ellis V & Ruth V; barber Hubert & Lee Hair Styling For Men h2717 Carver St
" Elva C retd h312b Gray Av
" Emily P Mrs retd h207 S Maple St
" Emmett M & Patsy; supvr customer serv D P Co rCreedmoor NC
" Ernestine research aide Duke Univ & Hosp r820 Kent St
" Ernestine hsekpr Duke Univ & Hosp r1321 Timothy St
" Ethel A Mrs retd h702 Linwood Av
" Evelyn B clk Thrift Store r4515 Marnix Rd
" F N mach opr Am Tob h2215 Southgate St
" Fannie h910b Drew St
" Faye sec Mem Hosp h3868 Guess Rd
" Felton W & Brenda; linemn D P Co rR5 B 678 M
" Frances G Mrs bkpr Strawbridge Studios r1107 W Knox St
" Frankie J trust asst Wachovia Bk & Tr h1309a Washington St
" Fred M h538 Hardee St Apt 1
" Garry G slsmn Alexander Mtr r963 Old Oxford Hwy
" Gloria J nurse clinician Duke Univ & Hosp r4208 Suitt St
" Gordon R chf aud N C Mut Life Ins h512 E Umstead St
" Grace E Mrs retd r1501 Shawnee St
" Gwendolyn D clk-typ N C Central Univ h501 Cornwallis Rd
" Hallie B Mrs retd h708 Colonial St
" Harden porter SCLRR rHenderson NC
" Harold S & Margrid H; retd h2302 Cranford Rd
" Harrell B & Roberta M; retd h204 Pineview Rd
" Harriette emp L & M h814a Arnette Av
" Hattie K Mrs h720 Hardee St
" Hattie P h1019 Sherwood Dr Apt D
" Helen recpt Northgate Hair Styling rKnox St
" Helen M sec-bkpr Neal Jr Hi Sch r808 Lakeview Rd
" Henry & Mona A; retd h2604 Hinson Dr
" Henry A h700 Morreene Rd Apt A16
" Hollice C Mrs retd h1102a N Mangum St
" Homer E h907b Chester St
" Horace G & Sandra B; electn Modern Elec h1020 Faucette Av
" Hugh L slsmn Durham Sandwich r306 N Driver St

PERRY
" Inez B med sup asmblr Duke Univ & Hosp r506 Dowd St
" Insurance Agency (James E Perry Jr) 331 W Main St Suite 308
" Irene nurse Markham Av Rest Home h814 Green St Apt 4
" Isaiah studt r1815 Nixon St
" J B h2108 Strebor Rd
" J W driver Burton Mtr Lines h1300 Steadman St
" Jack emp Rigsbee Tire
" Jack r2124 Elba St
" Jack A & Gladys; serv mgr Rigsbee Tire Sls rRt 1 Morrisville NC
" James h181 Carriage House Apts
" James A & Ida; driver Epes Transport Sys h3300 Hursey St Lot 6
" James B Jr & Mary H; retd h1709 Avondale Dr
" James E retd h bx52 Hamlin Rd Rt 5
" James E s m hlpr Budd-Piper Roofing r1810 Washington St
" James E Jr & Dorothy C (Perry Ins Agcy) h206 S Adams St
" James M & Caron; emp Mem Hosp h2305 Wilson St
" James W & Frances G; store mgr A B C Bd h1107 W Knox St
" James W & Carolyn L; mgr James C Greene Co r2100 S Miami Blvd
" Jennie P spl accounts rep Duke Univ & Hosp r130 Wilkins Dr Lot 39
" Joan day mgr This Side Up r208 E Knox Dr
" Jocelyn R l p n Duke Univ & Hosp r208 E Knox St
" John h1308 Wyldewood Rd Apt A1
" John E Jr & Vera (John E Perry Gulf Serv) r6702 Land Dr
" John E Gulf Service (John E Perry) 1922 W Main St
" John H Jr USAF r506 East End Av
" John L & Sue G; retd h1408 Washington St
" John R tech Jannetta's Dental Studio h2303 Lednum St Bldg B Apt J
" Joseph h1011 Delray St
" Joseph A Jr h2610 Ashe St
" Joseph A Jr mtcemn County Bd Of Educ h2305 Harvard Av
" Joseph E & Betty P; asst formn J P Taylor Co h2812 S Dublin St
" Joseph W & Annie W; retd h1015 Lancaster St
" Josephine J Mrs (Perry's Beauty Shop) h1500 Concord St
" Joyce R clinic recpt Duke Univ & Hosp rRt 2 Bx 212 Franklinton NC
" Juanita r1302 S Roxboro St
" Judy h1446 Newcastle Rd Apt B1
" Judy F emp Genl Tel rRaleigh NC
" Julian W nursing asst Vets Admn Hosp h905 Sedgefield St
" June B Mrs admn coordintator Duke Univ & Hosp h119 Whitfield Rd
" Karen Mrs tchr aide Merrick Moore Elem Sch r2941 Purvis Rd
" Kathye D data terminal opr Duke Univ & Hosp r700 Morreene Rd Apt C8
" Kenneth R b u roofing Budd-Piper Roofing r2507 S Roxboro Apt 3
" Kenneth W & Mary D; hlpr Epes Transport Sys h1007 Onslow St
" L Olive carp r801 Cleveland St
" Leennie h3512 Duke La
" Linda B r1425 Sedgefield St
" Linda B cash Durham County Genl Hosp h905a Virgie St
" Linda C patient relations rep Duke Univ & Hosp r503a-2 Hardee St
" Loretta M Mrs mgr Salvation Army Thrift Store r815 Pleasant Dr
" Lorretta emp Young World Day Nursery & Kindergarten
" Louis E & Sylvia R; emp IBM h11 Old Harness Pl
" Louis F & Helen J; retd h803 W Knox St
" Louise H sls clk Duke Univ & Hosp rRt 5 Bx 134 Caviness
" Louise H Mrs v-pres Barton Elec Constn rBx 134 Caviness Rd Rt 5
" Lynn carp L A Downey & Son rRt 3 Bx 190
" Marcellus L & Annie P; mech Al Weeks Auto Serv h913 Old Oxford Hwy
" Margt P sr sup tech Duke Univ & Hosp r905 Sedgefield St
" Marie laby asst Duke Univ & Hosp r220 Archdale Dr
" Marion P Mrs ofc sec V A Med Cntr h712 Horton Rd
" Martha W cook Duke Univ & Hosp r1107 N Eliz St
" Mary retd h716b Kent St
" Mary retd r1001 Rosehill Av
" Mary A Mrs retd h506 East End Av
" Mary H Mrs retd h613 Bacon St
" Mary L cook Rice Hse rSparger Rd
" Mary P h109 W Edgewood Dr
" Mary R Mrs retd h820 Glendale Av

Durham Sporting Goods Company
NORTHGATE MALL TEL. 286-4432
SOUTH SQUARE MALL TEL. 493-3577
201 CHAPEL HILL ST. - DOWNTOWN TEL. 682-0386

THE KNOWLEDGE OF
WHERE TO BUY
IS AS IMPORTANT AS WHERE TO SELL GOODS

Mechanics and Farmers Bank
All Locations P.O. Box 1932 (27702) All Locations Tel. 683-1521
Office 116 W. Parrish St.
Fayetteville Street Branch 615 Fayetteville St.,
Duke Street Branch, Mutual Plaza

This Book is Your Silent Salesman
ADVERTISE AND PUT IT TO WORK

PERRY
" Mayme H Mrs tchr Durham Hi Sch r404 Brant St
" Mc Grady dietn V A Hosp h31e Few Gardens
" Melvin laby tech Duke Univ & Hosp r1243a Naples Pl
" Merrill h2410 Anacosta St
" Michl studt r905 Sedgefield St
" Mildred E head nurse Duke Univ & Hosp h500 Du Pont Cir Apt 55
" Millie h2209 Morehead Av Apt 3
" Myrtle Mrs cook Hillside Hi Sch r2410 Annacosta St
" N E carrier PO
" Naomia h24 Hoover Road Apartments
" Nathan A & Linda; mech Epes Transport Sys rRt 2 Bx 75 Oxford NC
" Onnie h2160 Charles St
" Otis N custdn Holton Jr Hi Sch r209 Gray Av
" P T emp Sch For Blind r820 Glendale Av
" P T with PO r2562 Ardsley Dr
" Pamela r1815 Nixon St
" Pansy H Mrs (Perry Rest Home) rMineral Springs Rd
" Patricia teller Mut Sav & Loan h410 E Pilot St Apt D6
" Patsy B prof N C Central Univ r1410 Rosewood St
" Pearl retd h514 Gordon St

PERRY PENNIE E MISS

Chief Librarian North Carolina Central University, James E Shepard Memorial Library 1805 Fayetteville St (27707), Tel 683-6475 h523 Nelson St, Tel 688-3588

" Phillip studt r1019 Sherwood Dr Apt D
" Phillip E & Carolyn T; appr electn Modern Elec h114 Hardee St
" Phyliss infant care Toddler's Academy
" Plybon C & Dorothy B; agt Met Life h1511 Bellevue Av
" Plybon C Jr & Sandra; acct Thomas Knight Trent King & Co r14 Tracy Trl Rt 2
" R M h208 Knox Cir
" R N whsemn Mc Lean Trucking r4118 Suitt St
" Ralph G instlr reprmn Genl Tel h904 Mineral Springs Rd Rt 6
" Ralph G & Carol M; instlr reprmn Genl Tel h422 Princess Ann Dr
" Raymond E & Ernestine P; courier Duke Univ & Hosp hC1 Cornwallis Ct
" Rest Home No 1 (Aubon P & Mrs Pansy H Perry) bx 470 Mineral Springs Rd Rt 6
" Richd & Betty; retd h1008 Lawson St
" Richd L & Ruby C; retd h314 Monmouth Av
" Robt r104 Colony Manor Apartments Bldg 3 Apt 104
" Robt C W & Thelma C; v-pres controller N C Mut Life Ins h2012 Otis St
" Robt L crew leader Kentucky Fried Chicken
" Robt L & Anetta B; tchr Hillside Hi Sch h305 Alton St
" Robt W & Diane S; agt Integrity Life Ins h1414 W Leon St
" Roberta H Mrs sr hsekpg supvr Duke Univ & Hosp h1004 Linwood Av
" Roberta M Mrs tchr Oak Grove Sch r204 Pineview Rd
" Roy W & Marian P; property mgr Teer Enterprises Otd h712 Horton Rd
" Ruth h5617 Old Well St
" Ruth C Mrs emp Am Tob h211 N Adams St
" Ruth L retd h1501 Shawnee St
" S Paul Mrs h3435 Rugby Rd
" Sandra bkpr Riverview Furn & Interiors r305 Tracy Trl
" Sandra D r613 Bacon St
" Scott h1800 Glendale Av
" Sheila D studt r506 Dowd St
" Shelba J Mrs investigator Genl Tel r1914 Haverford St
" Sherry asst bkpr Winn-Dixie
" Sondra cook Land Of The Little People r1020 Fossett Av
" Steph h512 Hardee St Apt 4
" Steph & Betty G; waiter Morrison's Cafeteria h1021 Sherwood Dr Apt D
" Susie V retd h1302 S Roxboro St
" T h2220 Glover Rd Lot 24
" Teresa h1100 W Leon St Apt 15
" Thos O & Hazel B; retd h1502 Washington St
" Timothy admn sup tech USA Reserve Training Center rRt 1 Garner NC
" Tommy h608 Hardee St Apt C5
" Valinda r410 E Pilot St Apt J1
" Valinda emp Hillhaven Nursing Home h120 Barnum St
" Venessa cash Family Dollar Store
" Vera slswn John's Flower Shop r6702 Ladd Dr
" Veronica Mrs h810b S Roxboro St
" Victoria h3421 Glasson St Apt D
" Viola P Mrs atndt Model Lndry rRt 1 Morrisvil'e NC

PERRY
" Virginia Mrs h810a S Roxboro St
" Virginia C data terminal opr supvr Duke Univ & Hosp hH2 Cornwallis Ct
" Vonessa emp Home Security Life r1107 N Elizabeth St
" W Harvey & Loretta M; retd h815 Pleasant Dr
" W Howard & Elsie S; retd h1601 Delaware Av
" W Raymond & Sandy; genl clk Crum & Forster Ins Co's r4515 Mannix Rd
" Walter retd h818 Elmira Av
" Walter emp Plaza Assocs
" Walter J & Josephine J; retd h1500 Concord St
" Wayne W studt r1410 Rosewood St
" Wayne W & Patsy B; v-pres-genl counsel N C Mut Life Ins h1410 Rosewood St
" Will E & Thelma; cement fnshr h109 W Enterprise St
" Wm & Martha R; asst supt City San Dept h1107 N Elizabeth St
" Wm h530 Hardee St Apt A2
" Wm C & Dell A; emp State Hwy Dept h1207 Horseshoe Rd
" Wm G & Shelby h1317 Elmset La
" Wm H physical therapist Paul Prouce Physical Therapy Assocs r4914 NC Cormick Rd
" Wm P & Louise H; driver Ofc Int h2610 Rochelle St
" Wm S & Bertha M; retd h808 Carolina St
" Willie C & Hattie B; retd h225 N Briggs Av
" Willie C & Nellie M; formn Nu-Tread Tire rRt 5 Bx 374b
" Willie H Mrs clerical supvr Crum & Forster Ins Co's rRt 3 Bx 190
" Willie J nurse Hill Heaven Nursing Home h2412 Dallas St
" Willie L aide Glenn Elem Sch r1100 Moreland Av
" Willor B Mrs retd h1401 Sedgefield St
" Worth E & Beulah H (Creedmore Dry Clns) h516 Holloway St
Perry's Beauty Shop (Mrs Josephine Perry) 1500 Concord St
PERRY'S REST HOME (Aubon P Perry And Pansy H Perry), Three Locations In Durham To Serve You, Mineral Springs Rd, Rt 6, Box 470 (27703), 2310 Holloway St (27703), Cynthia's 716 Hugo St (27704), Tels 596-3543, 596-5613, 471-2159
Persall Troy & Rosie P; tv tech Brunson's h2112e Broad St Apt 22
Persian Carpet The (Douglas & Nelda A Lay) 5634 Chapel Hill Blvd
Person See Also Persons
" A J Jr emp Sperry Electro Components r6 Bonsell Pl
" Charlotte R Mrs lpn V A Hosp h514 E Umstead St
" Christine slswn AVON h1012 Burke St
" Dorothy L h206 E Corporation St
" E S mach Sperry Electro Components r6 Bonsell Pl
Personius Vern V & Agnes C; emp I H Hill Transfer h1015a N Buchanan Blvd
Persons See Also Person
" Helen Mrs retd h119 Pinecrest Rd
" Walter S Jr & Eliz A; faculty Duke Univ & Hosp h612 Swift Av
Pertler Bill h11b Carriage House Apts
" Herman S emp Genl Tel r200 Seven Oaks Rd Apt 11b
Peschel Ernst & Ruth L (Croasdaile Clinic) h2306 Pershing St
Pessar Patricia R faculty Duke Univ & Hosp h2902 Gretmar Dr
Pet-Go-Round pet shop 153b South Square Mall
" Luv Nina Sussin Mgr pet shop 242 Northgate Shop Center
Pete Renaldi's Fried Chicken 2807 Guess Rd
Peten Geneva C Mrs retd h2309 Chautauqua St
" John rt driver Durham Linen Serv r2309 Chautauqua St
Peter Claude A hse staff Duke Univ & Hosp r221 Anderson Apt G
" Mary A dir Duke Univ & Hosp r2710 Mc Dowell Rd
" Pan Grocery Edw T Frazier Mgr 517 Bacon St
" Robt H & Mary W; assoc prof Duke Univ & Hosp h2710 Mc Dowell Rd
Peters Bruce T & Kathryn G; cordinator Color Craft h1103 Little Creek Rd
" Byran M h506 N Buchanan Blvd Apt 11
" Calvin R & Pamela O; asst prof Duke Univ & Hosp h3519 Barcelona Av
" Cathy broker Rlty One Of Durham
" Cynthia A recorder Duke Univ & Hosp rButner NC
" Dion & Gayle h901 Chalk Level Rd Apt L3
" Nancy Mrs patients activities Meth Retirement Homes r1505 Amberly Dr
" Raymond L & Nancy; carrier PO h1505 Amberly Dr
" S studt h1314a Clarendon St
" Suzanne M sr computer programmer Duke Univ & Hosp r5718 Claremore Dr

REALTOR®
SOUTHLAND ASSOCIATES
212 N Corcoran St Durham N.C. (27701) and Duke St at Horton Rd Call 688-8121
Realtors and Insurors
MEMBER OF THE NATIONAL ASSOCIATION OF INSURANCE AGENTS

URBAN & INDUSTRIAL PEST CONTROL CO., Inc.
"PEST CONTROL CONSULTANTS"
PEST MANAGEMENT CONSULTATION
ESTIMATES EMERGENCY SERVICE
PEST CONTROL INSPECTION
2415 Fayetteville Street, Durham, N.C. 27707
Tel. 682-1821

PETERS
" Wilhelmina V Mrs emp Mary D Cowper Nursery Sch r3230 Carver St
" Wm J & Bernice R; retd h607 Candlewood Pl
Petersen See Also Peterson
" Andrew V exec v-pres Wright Machy h2836 Chapel Hill Rd Apt 12f
" Christian P emp Genl Tel rRaleigh NC
" Claudia h1315 Morreene Rd Apt 9e
" Elisabeth S lwyr 301 W Main St Rm 600
" Hugh instructional staff Duke Univ & Hosp r410 Pilot St Apt S7
" Wm h3725 Knollwood Dr
Peterson A h3022 Colonial Apts Apt 92c
" Albert & Cora; emp Scarborough-Hargett Chapels h2906 Driftwood Dr
" Albert h2209 Chautauqua St
" Albert E & Ruth H; retd h3221 Hursey St
" Ann L hse staff Duke Univ & Hosp r3022 Chapel Hill Rd
" Beunice B personal banker Wachovia Bk & Tr r1290 Oakmont Cir
" Carbin J & Ollie; emp Duke Univ & Hosp h2207 Rada St
" Carla L computer recpt Duke Univ & Hosp r5113 Timmons Dr
" Cecil H & Hilda O; clk PO h313 Clark St
" Cecil L studt r1231 Landon St
" Chris h5113 Timmons Dr
" Corbin J sr physician's assoc Duke Univ & Hosp r2207 Rada Dr
" David J southern growth policies staff Duke Univ & Hosp rWashington DC
" David W & Judith S; faculty Duke Univ & Hosp h2738 Sevier St
" Donald V & Dixie; admn asst N C Mut Whol Drug r5102 Kenwood Dr
" Eadie h1405 Lakeland St Apt C1a
" Edw h3313 Winston Rd
" Eric W clinical assoc Duke Univ & Hosp rAsheville NC
" Festus H & Mary; custdn Temple Bapt Ch h707 Arnette Av
" Geo uphol Honeycutt Uphol
" Geo O Jr uphl Y & J Furn h1516 Lathrop St
" H Eug & Mary W; retd h1207 Camden Av
" Helen D butcher Giant Food h109 E Corporation St
" Janet L graphics coordinator Genl Tel
" Janet L emp Genl Tel rChapel Hill NC
" Jefferson C & Rebecca L; ship clk Am Tob h1217 Lincoln St
" John h700 Morreene Rd Apt R1
" Judith S v-pres Personnel Research h2738 Sevier St
" K pntr r801 Cleveland St
" Kim M research assoc Duke Univ & Hosp r1617 Pinecrest Rd
" Larry exec dir Northgate Merchants Council h311 S La Salle St Apt 42q
" Le Orr A & Roberta M; slsmn Atlantic Tob h1622 Delaware Av
" Lucille maid h107 W Geer St
" Lucy E studt hG3a University Apartments
" Mary E Mrs retd h112a E Edgewood Dr
" Melzie L Mrs maid h903 Cox Av
" Michl studt r312 E Trinity Av
" Michl I & Patricia S; writer h1632 University Dr
" Michl J research tech Duke Univ & Hosp r225 Dacian Av
" Michl R asst dir Duke Univ & Hosp r2605 Chapel Hill Rd
" Ollie M acctg clk Duke Univ & Hosp r2207 Rada St
" P B Mrs admitting clk Duke Hosp h2303 Lednum St Bldg C Apt B
" Paul h700 Morreene Rd Apt A10
" Peggy B sr acctg clk Duke Univ & Hosp rBox 3054 West Durham Sta
" Raymond J 2d v-pres invesments Home Security Life
" Rebecca Mrs admn asst-legal N C Mut Life Ins r1217 Lincoln St
" Sara C admn asst Gel Inc rHillsborough NC
" Terry h1315 Morreene Rd Apt 4b
" Wade r bx 470 Mineral Springs Rd Rt 6
" Willie M cash Duke Univ & Hosp h1611 Duke University Rd Apt 6e
Petho Andrea W staff nurse Duke Univ & Hosp r311 S La Salle St Apt 27e
" F r311 S La Salle St Apt 27e
Petiford Victor R emp Genl Tel r1019 Lancaster St
Petite Beauty Shop (Mrs Edna T Gooch) 2417 Margaret Av
Petitn Lauton r311 S La Salle St Apt 7e
Petrarca h2800 Croasdaile Rd Apt K8
Petrea James C & Lucille M; v-pres Wright Machy h2900 Buckingham Rd
Petree John R h3705 Colchester St

PETROW
Petrow Vladimir adjunct prof Duke Univ & Hosp rBx 198 Jones Ferry Rd Chapel Hill NC
Petrucci Stefano artist's model Duke Univ & Hosp r901a Clarendon St
Petry Neil A radiopharm Duke Univ & Hosp rChapel Hill NC
Petsko Bryan emp The Gap h3549 Mayfair St Apt 103
Pettaway D h2748 Middleton St Apt 20f
Petteway Camilla emp City Hall r210 W Enterprise St
" Charles emp Johnson Contr r210 W Enterprise St
" Earl H & Pauline T h210 W Enterprise St
" Gloria fnshr Durham Drapery r210 W Enterprise St
" Shelton L r210 W Enterprise St
Pettford Doris h906b Drew St
Pettiferd h2 Westbury Pl
Pettifood W Sharon customer serv Security Savs & Loan Assn r1421 Wyldewood Dr
Pettiford h1215 Theodore La
" h300 W Trinity Av Apt 12
" Alberta E Mrs tchr J C Shepard Jr Hi Sch r1202 Cana St
" Alvis emp C C Frt h311 Thelma St
" Andrew r817 Ramseur St
" Andrew & Joyce M; emp Kooper's h815 Dacian Av Apt 35
" Angela F data terminal opr Duke Univ & Hosp r4004 Fayetteville Rd
" Annie R Mrs h1008 Onslow St
" Barbara A social wkr County Dept Social Servs h805 Corona Av
" Barbara A clinic recpt Duke Univ & Hosp r805 Corona Av
" Bobbie L & Shirley W h2310 Green St
" Brenda h918½ Liberty St
" Bryant & Sandra h1703a Gunter St
" Carolyn J sr clk Genl Tel rRoxboro NC
" Chalres W med records clk Duke Univ & Hosp rRoxboro NC
" Clara F h328a Clark St
" Clara V Mrs clk N C Mut Life Ins rHurdle Mills NC
" Danl & Eva; custdn Northern Hi Sch h901 Washington St
" Dewey vending slsmn Triangle Coin Caterers r2213 Chapel Hill Rd
" Doretha B med recores supvr Duke Univ & Hosp r2 Westbury Pl
" Dwight E & Sharon; park ranger City Of Durham h1426 Wyldewood Rd Apt A2
" Ennis & Nannie R; retd h3005 Bryant St
" Everlene data terminal opr Duke Univ & Hosp rRt 1 Bx 389 Timberlake NC
" Henry & Maggie M; drill opr Blythe Constn h3033 Nellowood St
" Herden emp Unc-Chapel Hill h1102½ Angier Av
" Holman T & Alberta E; tchr E K Powe Sch h1202 Cana St
" Horace G & Roxie; automotive servmn City Of Durham h409 Todd St
" Isaac F mech Flav-O-Rich r1218 Kent St
" J L carrier PO
" Jevonne M r328a Clark St
" Joyce emp Cnty Food Stamp Ofc r1141 Drew St
" Joyce M hsekpr Duke Univ & Hosp r815 Dacian Av 35
" Juanita mach opr N C Mut Life Ins h305 Teel St
" L N h1111 Scranton Pl
" Leo retd r1108½ Sedgefield St
" Linnette unclassified Duke Univ & Hosp r1023d Berkeley St
" Lloyd R porter Carpenter's Chev r705 Elizabeth St
" Lorenza studt r3033 Nellowood St
" Macie retd h803 Center St Rt 4
" Mary C Mrs h1108½ Sedgefield St
" Mc Neil & Jettlean; emp Sears h1141 Drew St
" Millard H & Leora S; retd h3109 Bryant St
" Nathl J & Evelyn h807 Center St Rt 4
" Otis H & Mozella D; retd h1306 Maplewood Dr
" Raymond K & Bessie E; retd h2418 Mozzelle St
" Ricky A loading Coca-Cola r44b Lawson St
" Sallie h705 N Elizabeth St
" Sandra emp L & M h1012 Fairview St
" Sarah L emp Burrough-Wellcome h910 Gurley St
" Shirley W tchrs aide Burton Sch r2310 Green St
" Veronica h17e Carriage House Apts
" Vickie U sr clk Genl Tel h1721d Hamlin St
" Viola h1314 Juniper St
" Virginia h1100 Merrick St Apt B
" Willie L retd r311 Thelma St
Pettinelli Robt & Glenna; emp Burrough Welcome h1343 Sedwick Rd
Pettis Deborah studt r1006 W Proctor St
Pettit Lauton V II dental lab tech North Eastern Dental Laby rDuke Manor 311 S Lasalle St Apt 7e

CIRCLE TOURS INC.
ADVENTURES IN LEISURE
(919) 682-5478
TELEX. 579477
400 W. Main St. 102 First Federal Bank Bldg. Durham, N.C. 27701
MEMBER AMERICAN SOCIETY OF TRAVEL AGENTS ASTA

YOUR SHARES IN AMERICA
UNITED STATES SAVINGS BONDS
Buy them where you work or bank

PETTIT
" Richd L & Geraldine R; emp IBM h5704 Dedmond Ct
Pettiway James & Myrtle; masseus Y M C A Lakewood h4801 High Meadow Rd
" Myrtle L data terml opr Duke Univ & Hosp r4801 High Meadow Rd
Pettman Gerry h917 Dacian Av Apt 8
Pettry Lauren tchr Bragtown Elem Sch r607 S Buchanan Blvd
Pettus Ann Mrs emp Brame Specialty r915 N Mineral Springs Rd
" Arth tire reprmn S Swartz & Sons r710 Lee St
" Betsy C Mrs night supvr Durham County Genl Hosp h3117 Colclough Av
" Lillie M licensed practical nurse h1506 Green St
" Margaret cafeteria W G Pearson Sch h1207b Juniper St
" Stephanie sec Duke Univ & Hosp r3117 Colclough Av
" Thales K & Lyndel C; retd h3115 Colclough Av
Petty h3231 Shannon Manor Apt 22f
" A Brooks & Doris S; retd h2416 Pickett Rd
" Alfonso A & Julia B; supvr Mead Containers rRt 6 Bx 506
" Chapin H & Maybelle H; fxr Erwin Mills h424 Craven St
" Dianne key punch opr Data Servs
" Doris emp Burl Indus h915 Oakland Av
" Doris S Mrs slswn Beltone Hearing Aid Serv r2416 Pickett Rd
" Edward Jr & Minnie T; loader Coca-Cola h2903 Kanewood Dr
" Evelyn T Mrs retd h410 Everett Pl
" Foye Mrs mgr Creative Ints r3816 Swarthmore Rd
" Genevieve hsekpr Duke Univ & Hosp rAsheville NC
" Geraldine L Mrs (Petty's Auto Uphol) h1707 Cheek Rd
" Kath M clinic asst Duke Univ & Hosp r1202 N Duke St
" Kathy M h2711 Broad St
" Louise B retd h1811 Vale St
" Maybelle store clk Am Bakeries rCraven Av
" Michl A hse staff Duke Univ & Hosp h501 Downing St Apt G
" Minnie T cook Duke Univ & Hosp r2903 Kanewood Dr
" Phil H studt r424 Craven St
" Rose F Mrs retd h1705 Cheek Rd
" Roy & Susie; emp State Farm h1133 Horseshoe Rd
" Susan ofc clk Elec Sup rCreedmore NC
" Wm O Jr & Foye D; business mgr Newsom Graham Hedrick Murray Bryson & Kennon h3816 Swarthmore Rd
Petway Jacqueline tchrs aide Neal Jr Hi Sch r1315 Morreene Rd Apt 13-D
Pevotsbay D W h1505 Duke University Rd Apt 2l
Peyton h309 W Geer St Apt 2
" Robt B hse staff Duke Univ & Hosp r3088 A Colony Rd
" Thos G & Mary M; admn Mc Pherson Hosp rRt 2 Chapel Hill NC
Pezek W h1405 W Leon St
Pfaender Fredk F & Sheila S; prof U Of NC h4110 Trotter Ridge Rd
Pfaff Terry J analyst Central Carolina Bank r1822 Northgate St
Pfeiffer Emma h2901 Wake Forest Rd Apt 11e
" John B prof Duke Univ & Hosp r3414 Rugby Rd
" John B retd h1911c House Av Apt 53
" Wm G & Kath; auto servicemn Duke Univ & Hosp h1315 Morreene Rd Apt 25j
Pfeil A h3011 Pratt St Apt H
Pfister Wm C hse staff Duke Univ & Hosp h125 Newell St
Phar Ama h1205 Drew St
Phares Cheryl J emp Genl Tel h805 Demerius St Apt I1
" Harry C tax acct Genl Tel r509 Everett Pl
Pharrington Bobby rewind mach Triangle Elec Mtr rLouisburg
" Danny slsmn Triangle Elec Mtr rLouisburg
Phase IV Club 2202 Angier Av
Phatak Sunil h4216 Garrett Rd Apt F27
Pheiffer Frances r2901 Wake Forest Rd Apt 11e
Phelphs Mark C & Margt H; emp CIIT h118 Lattimore La
Phelps Abbey tech Duke Hosp hH3a University Apartments
" Anna retd h108 S Hyde Park Av
" Barbara J animal caretaker Duke Univ & Hosp rRt 8 Bx 441 Oford Highway
" Dorothy M Mrs cash-cafeteria Lakewood Sch r114 N Driver St
" Eleanor N studt r2004 Cedar St
" Gerald L & Emmajean I; clk PO h201 Nancy Rhodes Dr
" James A Jr retd h2004 Cedar St
" Jeannie studt r201 Nancy Rhodes Dr
" Jerry vet asst Durham Animal Clinic rNancy Rose Rd
" Jon J dir univ union Duke Univ & Hosp rRt 1 Hillsborough N C
" L h411 Downing St Apt O
" Lee R & Ruby W (Phelps Wallcovering Serv) h116 Junction Rd
" Leland R & Ruth S; faculty Duke Univ & Hosp h2255 Cranford Rd
" Leroy & Lucille h1120 Gurley St
" Linda C drftswn Glen A Eason r4410 Downing St
" Linda R studt r2255 Cranford Rd
" Lucille emp County Soc Servs Dept h1118b South St
" Lucille A med technologist Duke Univ & Hosp r1500 Duke Univ Rd Apt H-3a
" Margt B emp Duke Univ & Hosp rRt 1 Bx 243 Hillsborough NC

PHELPS
" Patricia dental asst Dr Baxter B Sapp Jr r3511 Duke Homestead Rd
" Percy L Jr mech Uzzle Mtr rBx 441 Rt 8
" Roy H & Thalia F; retd h205 S Maple St
" Roy H Jr & Dorothy M; supvr Lions Club Indus For The Blind h114 N Driver St
" Roy L & Mavis B; mtce Central Caro Bk h bx441 Old Oxford Hwy
" Ruth instructional staff Duke Univ & Hosp r2255 Cranford Rd
" Steph F & Carolyn J; asst treas Duke Univ & Hosp h2 Breton Pl
" Susan M staff nurse Duke Univ & Hosp r512 Ashley Ct Foxcroft Apts Chapel Hill NC
" Thos R & Floy K; retd h3215 Alabama Av
" Wance h3415 Hope Valley Rd
Pherribo Akaelma emp Mebane Pkg h4216 Garrett Rd Apt F47
Phil's Auto Service 814 W Main St
" Independent Coin Laundry Ray Johnson & Wm Garrity Mgrs 2107 Broad St
" Place (Phillip Mc Mann) gro store 2602 Angier Av
" Tackle Box Phillip Mc Carson Mgr 5284 N Roxboro Rd
Philbrick Mark staff nurse Duke Univ & Hosp r801 Onslow St
Philip (See Also) Philips And Phillips
" Apartments 307 W Trinity Av
Philippo Ineke staff nurse Duke Univ & Hosp r6233 Doyle Rd
Philips Gary parts dept Colward Farm Equipment r1471 New Castle Rd Apt 1d
" Joseph B & Sara S; property ofcr Central Carolina Bk & Trust rChapel Hill N C
Phillip Charles L emp State Of NC rMorrisville NC
" Keicher & Patricia; pharm h1303 Shepherd St
" Otto A & Beverly B; air traffic control FFA h16 Old Harness Pl
Phillips h5110 Autumn Dr
" h3206 Glasson St Apt C
" Addie h24h Mc Dougald Terrace Apts
" Adrene G laby tech Beaunit Corp r4602 Denfield St
" Audrey h1015b Sherwood Dr
" B S emp City Pub Safety Sta 5
" B W optn Dr Geo W Meyer
" Barbara S admn mgr U Of N C h2900a Harriman Av
" Benj W (New Rollerdrome) rLynchburg VA
" Bennie W & Marie C (Durham Window Clns) h915 E Main St
" Benny h103 Colony Manor Apartments Bldg 6
" Bernell G laby tech Vets Hosp r4602 Denfield St
" Bertie M ofc sec Duke Univ & Hosp rRt 4 Bx 485 Asheville NC
" Bessie W Mrs retd h210 Gary St
" Betty J ofc sec L&M r414 Idlewood St
" Beulah Y nurse Children's Clinic r1829 Front St Apt F11
" Billie Jo key punch opr Data Servs
" Bob dev coord City Personnel Dept
" Body Shop (Phillip H Matthews) reprs 626 Martin St
PHILLIPS C E & SONS INC C E Phillips Jr President-Treasurer, G L Jeffrey Secretary, Realtors, Real Estate Sales, Business Leases, Property Management, Rentals And Appraisals 406 North Carolina National Bank Bldg 123 W Main St (27701), Tel 688-7394
" C Eug Jr & Leeona H; pres-treas C E Phillips & Sons h1307 Virginia Av
" C H h108 Newell St
" Cath R Mrs social wkr County Dept Social Servs rChapel Hill NC
" Cathy recpt Children's Clinic
" Cathy h2112e Broad St Apt 88
" Charles & Dorris; emp Sou Bell h3031 Weymouth St Apt G04
" Chris emp Durham Co Genl Hosp h1475 Newcastle Rd Apt D1
" Claude L & Dorothy B; mech Duke Univ & Hosp h2533 Ross Rd
" Clinton & Dianne; emp C J Kurrin Constn h721 Duluth St
" Clois P Mrs h930 Morreene Rd
" David r2305 Elder St
" David L & Virginia R; fxr L & M h414 Idlewood St
" David P emp Hartman's Steak Hse r414 Idlewood St
" David R & Linda S; rec therapist N C Mem Hosp h2426 Pickett Rd
" Dean emp Indus Mtce h1426 Wyldewood Rd Apt A1
" Deborah F clinic recpt Duke Univ & Hosp r1605 Sedgefield St Apt G
" Diane L staff nurse Duke Univ & Hosp r1920 Bedford St Apt 14
" Dianne slswn Belks h721 Duluth St
" Dixie C Mrs aide Lowe's Grove Elem Sch rRt 1 Morrisville NC
" Donald & Gwendolyn A; emp Duke Univ h1028 Bacon St
" Donna h2112d Broad St Apt 20
" Donna J accounting clk Duke Univ & Hosp r2608 Highland Av
" Donna K dental asst Dr Duncan M Getsinger r1401 Ruffin St
" Dorothy O Mrs retd h4602 Denfield St
" Dorthy h1835 Cheek Rd Apt 2b
" Dwight A USN r2907 Beechwood Dr
" E F Jr & Betty; v-pres Wm Muirhead Constn r5103 Pineway Dr

PHILLIPS
" Edw & Deborah F; patient care asst Duke Univ & Hosp h1605 Sedgefield St Apt G
" Edw L & Nellie H; retd h1413 Dollar Av
" Edw L r2305 Elder St
" Elaine bkpr Liberty Bk & Trust rRt 2 Bx 523
" Electric Co 723 N Mangum St
" Elex & Laura h504b Liberty St
" Eliz A Mrs ofc sec Montgomery & Aldridge r1309 Washington St
" Erith M retd r1125 Midland Ter
" Ewart S & Edna F; retd h1007 Oakland Av
" F M h311 S La Salle St Apt 41b
" Foldier & Peggy h901 Chalk Level Rd Apt B9
" Foster Home (Mrs Lottie B Phillips) 204 Teel St
" Franklin B & Ruby B; retd h420 W Lavender Av
" Geo h17g Carriage House Apts
" Geo slswn Hudson Realty
" Gladio & Elma L; bus opr D P Co h2917 Cedarwood Dr
" Gladys emp Eckerds Drugs h2305 Elder St
" Gregory emp Steak Hse h1114 Scout Dr
" Gwen emp Leather-N-Wood
" Gwendolyn A dept sec N C Central Univ h1028 Bacon St
" Harry E & Katie C; retd h1618 Alston Avenue Rd
" Hattie H Mrs retd h1027b Kent St
" Hazel R Mrs ofc wkr Blue Cross-Blue Shield h335 Pleasant Dr
" Helen E Durham Lndry & Dry Cln r3907 Pendergrass St
" Hubert J Jr emp Addison Htg Sys h510b Park Av
" Insurance Agency Inc Donald G Blanchard Pres-Treas G Rober Blanchard V-Pres-Sec 123 W Main St Rm 605
" J C agt Pilot Life Ins r4216 Garrett Rd
" J C & Beulah W; retd h207 N Adams St
" James r4602 Denfield St
" James H & Merna L; research electronics tech Duke Univ & Hosp h813 Colonial Dr
" James H & Alice S; prof Duke Univ & Hosp h2517 Perkins Rd
" Joan ofc sec NY Life Ins r1915 Redding La
" Joe property mgr Central Caro Bk & Trust Property Dept rRt 6 Bx 50 Chapel Hill NC
" John A & Peggy W; emp State Of NC h215 Latta Rd
" John R & Raymouth W; asst dir County Soc Serv Dept (Food Stamp Ofc) h4209 Malvern Rd
" Joyce J licensed practical nurse Duke Univ & Hosp h1218b Ivy St
" Katie D Mrs retd r1102 Eva St
" Kay emp Dr Alex Blake h403 E Maynard Av Apt 1
" Lottie B Mrs (Phillips Foster Home) h204 Teel St
" Lou Ellen B bkpr East Coast Distrs rRt 4 Bx 365-D
" Margt J retd r1107 Carolina St
" Marilyn ofc sec Indus Mtce r1426 Wyldwood Apt A-1
" Mary L clinic recpt Duke Univ & Hosp r840 Barron Ct Apt F Cary NC
" Merna L Mrs tchr aide Bragtown Elem Sch r813 Colonial Dr
" Michl r2305 Elder St
" Michl G & Janis; sr physician's assoc Duke Univ & Hosp h4104 Deepwood Cir
" Micky D emp State Of NC rRt 4 Bx 365d Leesville Rd
" Mildred A Mrs data conversion supvr Duke Univ & Hosp h3608 Suffolk St
" O h311 S La Salle St Apt 44i
" Pamela h700 Morreene Rd Apt C10
" Patricia studt r24h Mc Dougald Terrace Apts
" Paul B sec-treas The Ins Cntr rBahama N C
" Peggy bkr Rlty One Of Durham
" Raymond L lab Nello L Teer h3907 Pendergrass St
" Reed studt h700 Morreene Rd Apt A4
" Richd emp H F Brown Plmb r814 E Trinity Av
" Robt & Claudette h4424 Alston Avenue Rd
" Robt D clinical asst prof Duke Univ & Hosp r6 Cobb Terrace Chapel Hill NC
" Robt L h3300 Hursey St Lot 67
" Robt L Jr & Claudette; min educ & youth Angier Av Bapt Ch r120 S Guthrie Av
" Robt M & Joyce J; pres Phillips Elec Of Durham h1703 Glendale Av
" Robin G studt r3608 Suffolk St
" Ronnie h2112d Broad St Apt 5
" Sara Jo dental hygienist Duke Univ & Hosp rPO Bx 2351 Chapel Hill NC
" Shannon D accounting clk Duke Univ & Hosp r2420 Highland Av
" Sharon M emp Brame Specialty r2117 Bedford Apt 1
" Shirley instr De Shazor Beauty College r2120 Alston Avenue Rd
" Snora B retd h1105 Mallard Av
" Spencer F h1008 Broad St
" Terry h4216 Garrett Rd Apt H23
" Theresa A nurse County Health Dept h1432 Wabash St Apt 5
" Thos h2901 Wake Forest Rd Apt 11m
" Ting h1506 Lakeland St Apt F2e
" V W Mrs h111 W Murray Av

PHILLIPS
" Vivian H Mrs teller Wachovia Bk & Tr r1475 New Castle Rd Apt D1
" W Haywood & Nancy P (Grabarek & Phillips) rHenderson NC
" W I & Sue A (Phillips Pnt Contr) h2308 Stroller Av
" Wetonna H admn asst Duke Univ & Hosp h3082 Colony Rd Apt A
" Wm r1700 Chapel Hill Rd Apt 7b
" Wm A atndt Wilson's Union 76 Serv r3907 Pendergrass St
" Wm C & Betty M; v-pres-sec Budd-Piper Roofing h1401 Ruffin St
Phillpps Kathy studt h106 E Trinity Av
Philpot See Also Philpott
" Grace F licensed practical nurse Duke Univ & Hosp r810 Center St
" Wm C & Grace F; head cook Duke Univ & Hosp h810 Center St Rt 4
Philpott Baxter K insp W M Piatt & Co rBx 455 Pleasant Cir Rt 2
" Bernice E formn A Lynn Constn h220 S Benjamine St
" Elaine S h3126 Dixon Rd
" Jane faculty Duke Univ & Hosp h2260 Cranford Rd
" Luettie Mrs retd h812 Center St Rt 4
" Nina A retd r2616 Glendale Av
" Sandra E h2100 House Av Apt 3
" Viola H hsekpr Duke Univ & Hosp r2315 Wintergreen Pl
" Wm J & Beulah S; retd h2339 Huron Cir
Phils Auto Sales (Phil Mc Lamb) used car sls 3119 N Roxboro Rd
Philyaw J r1315 Morreene Rd Apt 18g
" Roger h5602 Mc Cormick Rd
" Ruby B Mrs tchr Club Blvd Sch r722 Hanson Rd
Phinazee Annette L dean library sch N C Central Univ r1507 Rosewood St
" Joseph & Annette L; stock clk N C Central Univ h1507 Rosewood St
Phinney Dawn h2619 Hillsborough Rd
Phipps Alonzo Y Jr emp Clegg Exterminators h2520 Cascadilla St
" Anita clk-typ County Personnel Ofc
" Ann bkpr Durham Exch Club Sheltered Wk Shop h1802 Chandellay Dr
" Avis studt h2412 Vesson Av Apt 4
" Barba F staff nurse Duke Univ & Hosp r72 Dudley Cir
" Billy G & Ruth P; mech Central Caro Farmers Exchange h1014 Wells St
" Carl C plmb Duke Univ & Hosp rRt 2 Bx 473a
" Charles L Jr instr Chewning Jr Hi Sch rBx 504 Creedmoor NC
" Claude E & Marie M; electn Duke Univ & Hosp h725 Peyton Av
" David slsmn Brunson's r1201 Thompson Rd
" David mus dir Edgemont Bapt Ch r1802 Chandelray Dr
" David & Jamie; emp County Hosp h813b W Markham Av
" Ed bindery tech Blue Cross & Blue Shield
" Evie B Mrs h2019 WA WA Av
" Fleecy C sec to secondary science supvr City Bd Educ r2412 Vesson Av No 3
" Gerald A pathologist's asst Duke Univ & Hosp r5110 Autumn Dr
" Jennie Mrs retd h1007b N Mangum St
" John W retd h1024 Green St
" Kenneth USAF r725 Peyton Av
" Lois P Mrs r2520 Cascadilla St
" Marie M accounting clk Duke Univ & Hosp r725 Peyton Av
" Martha clk Kroger Co r1014 Wells St
" Raymond E formn Page's Furn Shop h72 Dudley Cir
" Robt S & Ruth U; retd h326 Pleasant Dr
" Ruby W Mrs retd h508 S Miami Blvd
" Ruth H Mrs retd h1500 Woodland Dr
" S h2229f Lafayette St
" Steven H & Joie; mech Colvard Farm Equip h3300 Hursey St Lot 64
" Stewart r1729 E Glenn School Rd
" Tom S & Paula H; retd h2408 Pickett Rd
" Valinda J r508 S Miami Blvd
" Wm Y USAF r1014 Wells St
Phoenix Stuart h1304 Seaton Rd Apt T11
PHOTO GRAPHIA (Bill Wilkerson), Graphics, A-V Productions, Commercial- Industrial Advertising, Reproductions, Custom Laboratory, Commission Portraiture, Consultation, 922 Broad St, PO Box 2763 (27705), Tel 286-4303 (See Index To Advertisers)
Phylips Glenda tchrs aide Mt Vernon Day Care & Kindergarten r2008 Savanah Av
Physicians & Surgeons Exchange (Mrs Charlotte C Dickerson) answering serv 922 N Mangum St
Piacenti David M instr N C Central Univ rRt 1 Bx 260j Hillsborough NC
Piano & Organ Distributors (W C Boyce) 2403 New Raleigh Rd
Piatt Joseph & Nancy; emp City Of Durham h3511 Duke Homestead Rd
" Louise emp Genl Tel h2112e Broad St Apt 76

"First In Fashion For Young Men of All Ages"
THE YOUNG MEN'S SHOP NORTHGATE MALL
PHONE 286-5481
NORTHGATE
THE BOYS' SHOP NORTHGATE MALL

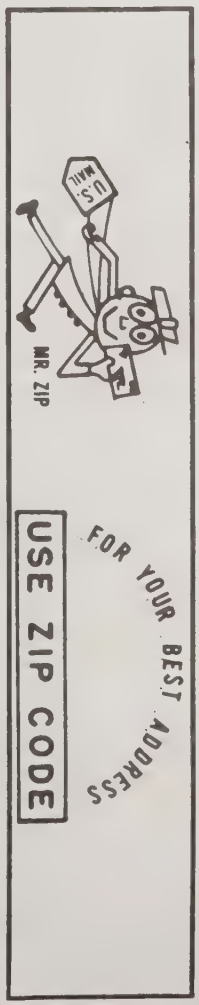

PIATT
" Nancy P staff nurse Duke Univ & Hosp r3511 Duke Homestead Rd
" Raymond K & Sandra; eng W M Piatt & Co r3508 Cole Mill Rd
" Sandra Mrs nurse anesthetist Mc Pherson Hosp rChapel Hill NC

PIATT W M & COMPANY

WILLIAM M PIATT III
PRESIDENT
R W DU RANT
VICE-PRESIDENT
GEORGE C HOKE
VICE-PRESIDENT
E J MOGILNICKI
SECRETARY-TREASURER
CONSULTING ENGINEERS
1207 CENTRAL CAROLINA
BANK BLDG
111 N CORCORAN ST
(27701)
TELEPHONES 682-9285 AND
682-9286
RESIDENCE TELEPHONE
383-5317

" Wm M III & Lois K; pres W M Piatt & Co r5321 Lakeview Rd
Pic N Pay Shoes Margie M Finch Mgr 1109 N Miami Blvd
Pic'n Pay Shoes James D Castleberry Supvr 2202 Avondale Dr
Picadilly Place (W Henry Woods Jr) apts 2318 Lednum St
Picard Jeb S house staff Duke Univ & Hosp r2920 Chapel Hill Rd Apt 53b
Piccadilly Cafeteria Robt Lawrence Mgr 233 South Square Mall
Piccirilli Kym h4216 Garrett Rd Apt J24
Picco Cynthia E nuclear med tech Duke Univ & Hosp h311 S La Salle St Apt 8l
Pickard A M h3231 Shannon Manor Apt 31b
" Barbara G ofc sec Duke Univ & Hosp r1315 Morreene Rd Apt 9a
" Christine J studt r3918 Hope Valley Rd
" Eliz G controller Durham County Hosp
" Emily W Mrs day nursery 1025 Gloria Av h1025 Gloria Av
" James E Jr & Evelyn G; pres Pickard Roofing h3705 Turrentine St
" James E III sec-treas Pickard Roofing rHillsborough Rd Rt 4
" Kathryn H Mrs retd h2001 James St
" Kenneth J & Maxie A; emp Pickard Roofing h1922 Ward St
" Maxie recpt Creative Hair Design r1922 Ward
" Norman R & Estelle S; retd h2906 Bexley Av
" Paula F Mrs ofc sec Reaves & Co r323 Andover Rd
" Randall P loading Coca-Cola r815 Pleasant Dr
" Robt h1210f Morreene Rd
" Robt H r1711 Shawnee St
" Robt T v-pres Pickard Roofing

PICKARD ROOFING CO

James E Pickard Jr President, Robert T Pickard Vice-President, James E Pickard III Secretary-Treasurer, Roofing Contractors, Roofing Of All Types, Sheet Metal Work, Gutters And Downspouts, Contractor's License No 10047, 823 E Trinity Av, PO Box 76 (27702), Tel 682-5702

" Ruth D Mrs retd h3401 Duke Homestead Rd
" Sue ofc sec James E Davis h1409 Maryland Av
" Wallace S & Hazeline L; retd h1210 Bivins St
" Wm W pharm Duke Univ & Hosp h1315 Morreene Rd Apt 8h
Pickel Virginia C Mrs maid Nello Teer & Co h3614a Angier Av
Pickell Mary R Mrs retd h112 W Seeman St
Pickens Faye Mrs teller First Union Natl Bk r1222 Terry Rd
Picker Corp 505 S Duke St
Picket J W h922 Franklin Rd
Pickett A Mangum retd h2628 Chapel Hill Rd
" A Ruth administrative sec Duke Univ & Hosp r4154 Deepwood Cir
" Alphonzo & Lucy L; retd h2228 Summit St
" Annie L Mrs h1700 Duke University Rd
" Archie W retd h3212 Pickett Rd
" Bannie M Mrs retd h2217 Chapel Hill Rd
" Barbara bkpr Mastercraft Carpet Distr r2584 Ardsley St
" Beatrice h24f Mc Dougald Terrace Apts
" Belinda tchr Cresset Christian Academy rChapel Hill NC
" Betty C studt r4310 Malvern Rd
" Betty E staff nurse Duke Univ & Hosp r2814 Pickett Rd
" Betty F Mrs sec-treas Stewart M Pickett Constn r4310 Malvern Rd
" C F retd h2604 Angier Av
" Carol K comp programmer Duke Univ & Hosp r3543 Dixon Rd
" Cary N & Betty E; clk PO h2814 Pickett Rd
" Cathy studt r308 E Moline St
" Cecil S & Geraldine B; ship clk Am Tob h108 S Maple St

PICKETT
" Christine E Mrs mgr Baldwin's Beauty Shop rRt 1 Franklinton NC
" Clara C Mrs h2224 Summit St
" Claude desk clk Sleepy Time Inn
" Clinton W & Sallie R; asst golf pro Hillandale Golf Course h3411 Ridge Rd
" Dan C & Carol h3543 Dixon Rd
" David C acct exec E F Hutton & Co r108 Higbee St
" Deryl studt r3218 Haddon Rd
" Diane H Mrs roll stock clk Mead Containers r3300 Hursey St Lot 104
" Donald K II & Karen K; sls mgr Gold Kish h921 Fleming Dr
" Donna typ County Dept Social Servs rBx 412 Snow Hill Rd Rt 8
" Dorothy S Mrs opr Marchell's Hair Styling h3102 Oxford Dr

PICKETT E JUDSON MAI & Doris; Real Estate Sales, Residential And Industrial, Appraisers, Member American Institute Of Real Estate Appraisers 400 Home Savings And Loan Bldg 315 E Chapel Hill St (27701), Tel 682-7820 h1103 Briardale Rd, Tel 477-3050

" E S h2752 Middleton St Apt 30c
" Earl L (Town & Country Superette) rRt 8 Bx 412
" Eddie N & Carolyn F; press formn GBM h2614 Glover Rd
" Ellie S Mrs retd h4309 Jean Av
" Esther T Mrs h4650 Angier Av
" Francis H retd h315 Carver St
" Fred J & Brenda S; meat ctr Winn-Dixie h bx454 Holder Rd Rt 6
" Geneva D sec N C Central Univ r2712 Bx 11533
" Gladys R Mrs retd h2823 Pickett Rd
" Gordon A studt r3121 Pickett Rd
" Harry M & Marie C; mgr A & P h108 Higbee St
" Hazel T slswn Virginia Crabtree h3308 Chapel Hill Rd
" Henry F r301 Archdale Dr
" Henry W & Birdie J; retd h1304 Glendale Av
" Howard mgr Craft Stove r5120 Lazywood La
" Hubert W Jr & Flora L; dir City Dept Genl Servs h2919 Friendship Rd
" Iris W Mrs clk Duke Univ Press r807 Harper Pl
" J Jeter & Wilma J; retd h1603 W Cornwallis Rd
" J Phillip & Grace; assoc Duke Univ & Hosp h3323 Pinafore Dr
" James & Sarah h1142 Fiske St
" James O & Eunice; retd h3314 Chapel Hill Rd
" Jane processing hd Stanford L Warren Library rRt 7 Bx 200
" Jane slswn Belks h1829 Front St Apt C2
" Jesse R & Mazie S; retd h2312 Chapel Hill Rd
" Jo Ann h1700 Logan St
" John A & Mary L; retd h3316 Chapel Hill Rd
" John A Jr slsmn Lowe's r3316 Chapel Hill Rd
" John T & Christine E; pres-treas Scott & Roberts rRt 1 Franklinton NC
" K R h17 Hawthorne Dr
" Kenneth D (Kenneth D Pickett Builders) r3102 Oxford Dr
" Kenneth D Builders (Kenneth D Pickett) genl contrs 3401 University Dr
" Leroy M & Dorothy P; electn Duke Univ & Hosp h2209 Tampa Av
" Linda K Mrs jr acct Operation Breakthrough r5200 Partridge St
" Linwood C & Betsy R; sr analyst programmer Duke Univ & Hosp h512 N Driver St
" Lizzie T Mrs retd h2727 Pickett Rd
" Lizzie W retd h414 S Buchanan Blvd
" Lottie H Mrs retd h3611 Chapel Hill Rd
" Mabel W Mrs retd h3108 Winston Rd
" Margt Mrs dept hd Montaldo's r3015 Petty Rd
" Margt B Mrs retd h218 W Markham Av
" Margt R Mrs clk Belk-Leggett's h3607 Duke Homestead Rd
" Marguerite M Mrs retd h1103 Oakland Av
" Marianne L counselor County Bd Of Educ rChapel Hill NC
" Mary tchrs aide Mt Vernon Day Care & Kindergarten r711 Massey Av
" Mary retd h106 W Moline St
" Mc Kinney L h5200 Partridge St
" Michl J stockrm clk Budd-Piper Roofing h3300 Hursey St Lot 104
" Michl S animal caretaker Duke Univ & Hosp r512 N Driver St
" Mike emp Poolside Swimming Pools rEast Durham NC
" Murray M & Margt; mgr Serv Store Central Caro Farmers r3015 Petty Rd
" Nancy J nurse clinician Duke Univ & Hosp r922 Franklin Rd
" Nell H Mrs clk White Star Lndry & Clns rBahama NC
" Nellie E retd h3013 Mossdale Av
" Otis emp Durham County Genl Hosp r1203 Chalmer St
" Palmer L & Ada E; retd h912 Alabama Av
" Paula K emp Duke Univ & Hosp r3543 Dixon Rd
" Phillip R lab Duke Univ & Hosp r3226 Pickett Rd
" Preston & Mildred; retd h23d Few Gardens
" Randy asst mgr Big Star r17 Hawthorne Rd

PICKETT
" Ray T & Linda W; tech Research Triangle Institute h4325 Jean Av
" Richd mgr Cobbler's Corner r3018 University Dr
" Richd emp Big Star
" Richd & Adele; slsmn Roscoe-Griffin h3010 University Dr
" Richd C & Shirley P; v-pres Cole's Inc h3121 Pickett Rd
" S R mach Sperry Electro Components r3411 Ridge Rd
" Sarah D sr acct Genl Tel r1142 Fiske St
" Sarah W staff asst Duke Univ & Hosp r807 Harper St
" Scott hlpr Gurtner Mtl Spl r2727 Pickett Rd
" Shirley P sec Yates Bapt Ch r3121 Pickett Rd
" Stewart M & Betty F; pres Stewart M Pickett Constn h4310 Malvern Rd
" Stewart M Jr & Bambi; pres Cobbler's Corner h3509 Preston Av

PICKETT STEWART M CONSTRUCTION CO INC

Stewart M Pickett President, Kenneth D Pickett Vice-President, Residential, Commercial And Investment Property, Renovation, Additions And Custom Building, 3401 University Dr, PO Box 8803 (27707), Tels 489-5658, Nights 489-6703

" Sue H Mrs emp County Gen Hosp h1212 W Cornwallis Rd
" Theo T & Mildred B; retd h1512 Moreland Av
" Thos T cable splicer Genl Tel h3022 Colonial Apts Apt 12c
" Tony emp Colonial Mtr Lines r3121 Pickett Rd
" Virginia h708a Holloway St
" Virginia W Mrs organist Edgemont Bapt Ch rRt 7 Bx 199
" Wallace Jr & Peggy h2020 Pershing St
" Wallace L & Evelyn J (Lewis Restr) h3218 Haddon Rd
" Washington retd h1212 Glendale Av
" Wm R & Lorese C; emp Erwin Mills h911 Rosehill Av
" Wilma J staff asst Duke Univ & Hosp r1603 W Cornwallis Rd
Pickett's Trailer Park 1907 Watson St
Pickrell Carol teller First Fed Sav & Loan r4833 Stafford Dr
" Kenneth L prof Duke Univ & Hosp h3 Sylvan Rd
Pickup Dave studt h411 Downing St Apt R
Piece Goods Shop The Peggy Osborne Mgr 3439 Hillsborough Rd
Pieces Mark h700 Morreene Rd Apt H12
Piech Kenneth S house staff Duke Univ & Hosp rRt 7 Bx 195
Pieczynski Betty D swtchbd opr trainee Duke Univ & Hosp rRt 1 Hillsborough NC
" Norman F supvr Genl Tel rRt 1 Hillsborough NC

PIEDMONT COMMUNICATIONS CO INC

D Sexton Wall Jr President, Barbara B Wall Secretary-Treasurer, Specializing In Communications Maintenance, Installation, 1502 Camden Av At N&WRR, PO Box 15117 (27704), Tels 688-7513, 682-8827 And 688-3139

" Decorators Inc Winifred E Beckner Mgr 2000 Chapel Hill Rd
" Dental Laboratories Emanuel J Jones Jr Mgr 1210 Chalmer St
" Designing (W Thos Byrd) 107 W Parrish St
" Gas Service Co Inc Stanley N Davis Mgr bottled gas 902 Gilbert St

PIEDMONT GLASS & MIRROR CO (Vance Clayton), Free Estimates, Auto Glass Installed While You Wait, Window Glass, Table Tops, Plate Glass, Insurance Claims, 'The Unusual In Mirrors,' 24 Hour Emergency Dial 596-5021, 2002 Angier Av (27703), Tel 596-2169 (See Index To Advertisers)

" Housing & Constn Co H S Crain Pres-Treas Harold S Crain Jr V-Pres 3301 Highland Av
" Insulation Co Larry W Jones Pres A J Bowen V-Pres Contrs contrs 3734 Angier Av

PIEDMONT PRINTERS

(Randall A McLeod), Graphic Design, Lithographing, Printing, Specialized Technical And Photographic Services For Advertisers, Agencies, Business Organizations, Research Organizations, Schools And Universities, Serving Durham, The Triangle Area And The Piedmont Since 1920, Sales 407 Morris St, PO Box 3864 (27702), Supply 316 Liggett St, Tel (919) 688-3690

Piekar Bert driver Wilkinson Sup
Pieper Janet emp English Indus Drivers r1914 Washington St
Pier I Imports Stephanie Robinson Mgr gifts Northgate Shop Center
Pierce See Also Pearce And Pearse
" Aaron J & Mary F; bldg & grounds wkr h3725 Wiggins St Apt 10
" Angenet W tchr Burton Sch r205 Archdale Dr
" Barbara L ofc sec Duke Univ & Hosp h820 Demerius St Apt P1
" Barbara N tchr Northern Hi Sch r110 Perth Pl
" Barry h415 E Pilot St Apt C8
" C W v-pres Central Leaf Tob r509 Country Club Dr
" Carlton (Gibbsville Apts) rRocky Mount NC
" Charles & Betty h3922 Duke La Apt 2
" D M cash Big Star

PIERCE
" David East Coast Distr h2112e Broad St Apt 18
" Deborah F pharmacy tech Duke Univ & Hosp r2722 Hinson Dr
" Dede tchr Carolina Friends Sch h202 Powe St
" Diane emp Goodwill Indus r2502 Pickett Rd
" Douglas W & La Quitta; admn asst N C Mut Life Ins r2809 Wyeth Av
" Evelyn dietetic asst Duke Univ & Hosp h3826 Duke La
" Fred floor finisher Duke Univ & Hosp r310 Nassau St
" Gerline h33d Few Gardens
" Inez Mrs h38c Mc Dougald Terrace Apts
" J Winfred h315b Wake Pl
" Jackie r1611 Duke University Rd Apt 11e
" James r703 N Elizabeth St
" James R & Angenell W; lab Sou Ry h205 Archdale Dr
" John L r1103 Morning Glory Av
" Jonathan & Vivien h4809 Garrett Rd
" Joseph C h3022 Colonial Apts Apt 55c
" Julia h1007b Moreland Av
" Kath laby wkr Burroughs Wellcome h2307 Englewood Av
" La Quitta P Mrs tchr Holton Jr Hi Sch r2809 Wyeth Av
" Laura mail supvr N C Central Univ r3022 Chapel Hill Apt 55c
" Lillian h605 Carlton Av
" Luther T & Lila C; retd h3611 Knollwood Dr
" Mattie N cash Main Event h716 E Maynard Av
" Melanie A asst mgr Hardee's Restr
" Nellie Y Mrs mail clk Duke Univ & Hosp h2220 Glover Rd Lot 37
" Ollen O & Ruby B; retd h209 Morreene Rd
" Penny studt r2612 Kamis St
" Phyllis tchrs aide Brogden Jr Hi Sch r415 Pilot St Apt G2
" Polly A studt r2612 Kamis St
" Ray E Jr & Brenda S; whse mgr Macke Co h2220 Glover Rd Lot 20
" Rebecca h205 Albemarle St
" Rita opr Anserphone rGlover Rd
" Robert emp W T V D r108 E Markham
" Ronald h1308 Wyldewood Rd Apt B2
" Roy E Jr & Gaynell O; driver Pilot Frt Carriers h2609 Sater St
" Scott studt r2612 Kamis St
" Susan Quin social wkr Duke Univ & Hosp rRt 4 Bx 643 Hillsborough NC
" Thos emp Burl Mill r605 Carlton Av
" Trannie r605 Carlton Av
" Wallace M r3826 Duke La
" Wayne v-pres Tob Trading rOxford NC
" Wilbur E & Melanie K; consultant Adams Concrete Products h2612 Kamis St
Pierced Ear The Mattie Haynes Mgr 224 Northgate Shop Center
Pierpoint h632 S La Salle St Apt 4a
" Constance staff nurse Duke Univ & Hosp r632 La Salle St Apt 4a
Pierra Chaloron mgr Food Corp r912 Lancaster St
Pierre Clentel M Mrs slswn Am Beauty Sup h3703 Lyckan Pkwy
" Ernest J & Clentel M; dir hsekpg NC Mem Hosp h3703 Lyckan Pkwy
Piersall L S tech Womack Electronic Sup rPO 15036
Pierson See Also Pearson
" h311 S La Salle St Apt 38j
" Edwin R studt r2738 Circle Dr
" Geraldine R Mrs sec Durham Hi Sch r2738 Circle Dr
" Helen h1203 Taylor St
" Martin T & Geraldine R; industrial relations mgr Sperry Electro Components h2738 Circle Dr
" Marty V studt r2738 Circle Dr
" Oscar retd h3003 Angier Av
Pietrantoni Joseph G & Marilyn; director of campus serv Duke Univ & Hosp h5302 Pelham Rd
" Mary A lab tech Duke Univ & Hosp r5302 Pelham Rd
Pietrucha Joan r311 S La Salle St Apt 29h
Pifer Adrianne teller First-Citizens Bk & Trust r311 S Lasalle St Apt 39e
" Debbie studt r2218 Shoreham St
" Industries Inc Lewis W Pifer Pres Jas L Pifer Sec-Treas sht mtl wkr 2210 E Pettigrew St
" Jas L sec-treas Pifer Industries
" Lewis W & Mildred F; pres Pifer Industries h3817 Somerset Dr
" Martin studt r2218 Shoreham St
" Mildred slsmn Bob Gunter Realty r2218 Shoreham
" R h311 S La Salle St Apt 39e
" Robert Metal Fabrications (Robt Pifer) 813 Ellis Rd
" Robt T Jr (Robert Pifer Mtl Fabricators) h3015 Oxford Dr
" Robt T A & Mildred M (Pifer Mtl Fabrications) h2218 Shoreham St
Pigott Annie retd r1106 Sedgefield St
Pike Beth r1307a N Duke St
" Diana H Mrs elig spec County Dept Social Servs rRt 7 Bx 300 A
" Hazel h311 S La Salle St Apt 33f
" Judith W encoder Genl Tel r3121 Holloway St

Associated Scaffolders and Equipment Co., Inc.
RENTALS — SALES
GENE HAWKINS — TOMMY HAWKINS
544-46 Foster Street (27701)
Tel. 682-2655

You save more than money with
UNITED STATES SAVINGS BONDS
Buy them where you work or bank

PIKE
" Marilyn emp DUKE h3536 Mayfair St Apt 203
" Michl D & Judy; mfg hlpr East Coast Distrs h3121 Wake Forest Rd
" Walter G slsmn Cal-Tone Paint rRaleigh NC
Pikutis Albin musician Duke Univ & Hosp r1300 Kindwood Raleigh NC
Pilarski Jerome M mech Miller Truck Sls & Serv r112 Cheek St Carrboro NC
Pilgrim James J & Juanita P; dir of finance Lincoln Community Healtn Center h1115 Jerome Rd
" Ralph & Mary; counselor C A Dillon Sch h3 Midgette Pl
Pilkey Hazel emp Sara Barker Day Care Cntr rRt 1 Bahama NC
" Orrin H faculty Duke Univ & Hosp rRt 4 Bx 426 Hillsborough NC
Pilkington Cynthia studt r2932 Ridge Rd
" Mary F staff nurse Duke Univ & Hosp rRt 5 Bx 66- 2c
" Theo C & Janet M; faculty Duke Univ & Hosp h2932 Ridge Rd
" Vicki studt r2932 Ridge Rd
Pilley Nellie L ofc clk Am Tob r211 W Knox St
Pillot Jeffrey W emp Genl Tel h1420 Wyldewood Rd Apt A1
" Joyce emp M I C A r1420 Wyldewood Dr Apt A1
Pilot Freight Carriers Inc C O Stanfield Terml Mgr 4430 Hillsborough Rd
" Life Insurance Co N H Tadlock Dist Mgr 3216 Guess Rd
Pinario Frances h8c Carriage House Apts
Pinault h311 S La Salle St Apt 10i
" Steven r2213 Elder St Apt 4
Pinchback Agnes dir Orange Grove Bapt Ch r712 Linwood Av
" Houston emp NC Mem Hosp r2508 Atlantic St
" James J & Agnes M; retd h712 Linwood Av
Pinchik Theo C radiologic technol Duke Univ & Hosp r1927b North Hills Dr Raleigh NC
Pinckney Nancy D asst prof N C Central Univ h4907 Fox Hunt St
Pindle Viola E counselor Sherwood Githens Jr Hi h302 Alton St
Pine Apartments The 4010 Chapel Hill Rd
" Crest Apartments 3810 Chapel Hill Rd

PINE STATE ELECTRIC SUPPLY CO INC

Joseph D Mc Daid President-Treasurer, Robert D Garrison Jr Vice-President, Bobby G Hales Executive Vice-President, Mrs Rosa B Garrison Secretary, Distributors Of Lighting Fixtures, Electrical Supplies, Electric Heat, Inquiries Solicited, 937 Washington St, PO Box 237 (27702), Tel 682-9258

" Street Service Station (Quintine B Page) 1102 S Roxboro St
" Street Taxi (Quintine B Page) 1102 S Roxboro St
Pinehurst Candle Shop (Mrs Willard Patton) W Cornwallis Rd
Piner Arth mech Yarborough Car-Care Cntr
Pinion Rhonda admn asst south square mall 32 Colonial Arms Apts rChapel Hill
Pinkerton Cecil & Eleanor W; epidemiologist U S Pub Health Serv h5310 Pelham Rd
" Kent E & Nadine D; studt r900 Dacian Av
" Rolffs S staff psychologist Duke Univ & Hosp r411 Tinkerbell Rd Chapel Hill NC
Pinkowski R D store mgr Montgomery Ward
Pinkston Donald mech Triangel Elec Mtr r2408 Rolling Pine Av
" Esther M retd h1801a W Lakewood Av
" Malcolm R (Lakewood Party Store) h1905 Bivins St
Pinna Wm instructional staff Duke Univ & Hosp r4706 Connell Dr Raleigh NC
Pinnell Sheldon R & Ruth S; prof Duke Univ & Hosp h2815 Chelsea Cir
Pinner Wm R Rev & Marie; pastor Pleasant Green United Meth Ch h1715 Cole Mill Rd
Pinney Jan mgr Durham Hdw Sup
Pinnix Gwendolyn tchr Hillandale Elem Sch r5700 Old Well St
" James L h5700 Old Well St
Pinson Mary F Mrs tchr aide Parkwood Elem Sch r2920 Chapel Hill Rd Apt 70b
Piotrowski Patricia hair stylist Nicholas Alexander Hair Graphics h20e Carriage House Apts
Pipkin B G h709 W Knox St
" Eva T h bx491b Hinesley Rd
" Florence S Mrs retd h1227 Lynn Rd
" Henry B Jr instlr reprmn Genl Tel r1114 N Mineral Springs Rd
" Isaac H h2808 Omah St
" Isaac H sr radiologic tech Duke Univ & Hosp h1600 Anderson St Apt 2c
" James E br mgr Rigsbee Tire Sls r3038 Rosewood Cir
" James T emp L & M h310 Fulton St
" Jesse J retd h3324 Glasson St Apt C
" Marvin tchr Oak Grove Sch rChapel Hill NC
" Nancy r1307 Watts St
" P W pub safety ofcr City Fire Sta No 7 h907 Cardinal Cir
" Pat emp Glenn A Darst Realty
" Pat sls assoc Realty One Of Durham r6230 Doyle Rd
" Pauline W Mrs retd h113 S Briggs Av

PIPKIN
" Rosa M Mrs h6d Few Gardens
" Roseline Durham County h1105 Lancaster St
" Thos W & Carolyn R; admn Genl Tel h5040 Gatewood Dr
Pipkins Exie B Mrs retd h1007 Alabama Av
" Robt L r1007 Alabama Av
Pippen Delores B investigator Genl Tel h2913 Kanewood Dr
" Leora smstrs J C Pennys r1906 Campus Av
" Py tchr Durham Cty Schs h1906 Campus Av
Pippin J T & Marlow h12 Old Harness Pl
" Patricia G tchr Bragtown Elem Sch r1906 Campus Av
" Richd h909 S Plum St
" Richd L photog Ampix Photography h1601 W Club Blvd
Pippio David r205 S Adams St
Pirce Louise h1407b Manteo St
Piro Janet L asst head nurse Duke Univ & Hosp r2752 Middleton Av Apt 31d
Pisciteil Joanne h301 Swift Av
Pisetsky David S asst prof Duke Univ & Hosp r1601 Hermitage Ct
" Ingrid B clinical asst prof Duke Univ & Hosp r1601 Hermitage Ct
Piske W E mgr T R W Inc
Pisonesehi Janet h700 Morreene Rd Apt D2
Pitcher Betty emp Duke Univ & Hosp r17b Jappa Oaks Hillsborough NC
Pitman See Also Pittman
" J E & Flora; slsmn Ampix Inc h2744 Atlantic St
Pitt (See Also) Pitts
" Colin G & Margaret J; scientist Research Triangle h2310 Prince St
" Dan h1114 Burch Av
" Luetta T emp Genl Tel r1315 Morreene Rd Apt 11h
" Marvin J courier Duke Univ & Hosp r1009 E Davis St Raleigh NC
" Nina R r1000 Glendale Av
" Viola h1502a Gillette Av
Pittard Brenda S sec Genl Tel rRt 3 Bx 39b Hillsborough NC
" H Steve & Rachel J; pres Genl Ins Agcy rRt 4
" Rachel J Mrs clk Genl Ins Agcy rRt 4
" Sherry J sec Wachovia Bk & Tr r2523 Ashley Dr
" Vern M atndt Crabtree Exxon Servicenter
Pittelkau Linda staff nurse Duke Univ & Hosp r12 Ashley Rd
Pittiford Mable H retd r1513 N Alston Av
Pittillo Elen S instructional staff Duke Univ & Hosp r2735 Montgomery St
" R h3064 Colony Rd Apt A
" Robt A & Elen; faculty Duke Univ & Hosp h2735 Montgomery St
" Ruby C Mrs media splst Holt Elem Sch r3064 Colony Rd Apt A
Pittkou Linda h12 Ashley Rd
Pittman (See Also) Pitman
" Allen W & Phyllis; carp h1106 Delano St
" Annie Mrs h519 E Main St Apt 313
" Annie L l p n Duke Univ & Hosp rGeneral Delivery Williston NC
" Barbara R plant assignment clk Duke Univ & Hosp rRt 5 Cheek Rd Bx 487 1a
" Barney W (Area Landscaping & Nursery) rRt 2 Hillsborough NC
" Betty O Mrs retd r623 Morreene Rd
" Billie R & Helen; sls dept Gunter & Cook rClayton NC
" C R h10d Carriage House Apts
" Cary H & Margt D; retd h5205 Partridge St
" Cleo & Lena E; clk Dealers Sup h45 Hawthorne Dr
" Douglas K animal caretaker Duke Univ & Hosp r1106 Delano St
" Earl J & Alice; retd h901 Midway Av
" Elbert M & Hazel J; retd h406 W Knox St
" Fran h4216 Garrett Rd Apt G3
" Gurney C & Peggy B; mach opr L&M h718 Carter Av
" Gurney L & Eula M; retd h200 E Ellerbee St
" Holly cash Byrd's Food Cntr
" J O mgr Jim's Take Out h2428 E Geer St
" Jackie kitchen emp Acorn Restr r301 W Trinity Av Apt 7
" James M & Jacqueline; emp Seven Eleven h301 W Trinity Av Apt 7
" Jan dental asst Dr Wayne L Moore r1947 Southwood Dr Apt 7
" Jane W accounting clk Duke Univ & Hosp rStar Rt Bx 55 Atlantic NC
" Jo R emp Genl Tel r905 Jones Cir PO Bx 11543

PITTMAN JOSEPH A & Josie M

GRADUATE DEAN
NORTH CAROLINA
CENTRAL UNIVERSITY
1801-2109 FAYETTEVILLE ST (27707)
TELEPHONES (919) 683-6100
AND 683-6330
h1816 CECIL ST
TELEPHONE 682-1745

PITTMAN
" Joseph R & Eloise h2 Kitchner Ct
" Keith driver Pine Street Taxi r209 E Umstead St
" Kermit L analyst IBM h623 Morreene Rd
" Kerry B vending slsmn Triangle Coin Caterers r2304 W Knox St
" Linda h1705a Gunter St
" Maurice mgr Mr Franko's Hairstyling
" Nina h1405 Watts St
" Phyllis W sr cashier Duke Univ & Hosp r1106 Delano St
" Ronald & Tina; emp Wilkins Constn h808½ N Driver St
" Sandra h3523 Mayfair St Apt 106
" Tommy P instlr slsmn Midas Muffler Shop rRedwood Rd
" Walter A mldr Garland Woodcraft r1606 Delano St
" Wm E appr prntr Durham Herald h3630 Wishart St
" Wm H & May S; electn L & M h2304 W Knox St
Pittmann David tech Brunson's T V Repr
Pitts (See Also) Pitt
" Alf M sr admn asst Duke Univ & Hosp h1000 N Duke St Apt 47
" Denver & Pamela; emp Coggin Pontiac h1204 E Geer St
" Martha K retd h1420 Ida St
" Miguel A psychiatric atndt Duke Univ & Hosp rPO Bx 431 Black Mountain NC
" Ola M Mrs emp Durham Housing Authority h923 Da Vinci St
" Wm T offset pressmn Duke Univ & Hosp rUniversity Lake Apt 18e Carrboro NC
" Zelma emp Reaves & Co
Pittsburg Testing Laboraty Tim Michaels Mgr 105 Britania Av
Pitz Sharon K chief clinical dietn Duke Univ & Hosp h1809 Forest Rd
Pitzer Joseph V tchr Sou Hi Sch h5806 Shamrock Dr
" Zella M hd nurse Duke Univ & Hosp h2318 Lednum St Apt 7
Pizza Hut Richd G Gorken Mgr 2606 Guess Rd
" Hut Robt E Watkins Mgr 2710 Erwin Rd
" Hut Wm Seawell Mgr 315 Foushee St
" Keg (John Blackwood) 2003 Holloway St
" Palace Of Durham 2002 Hillsborough Rd
" Transit Authority (Jim Cherney) 1106 W Chapel Hill St
" Village (Billy F Hussey) 2105 Avondale Dr
Pizzo Salvatore V & Carol; asst proc Duke Univ & Hosp h3314 Mosedale Av
Placilla Bill r321 W Trinity Av
Plaisance Patricia L Mrs asst art dir Durham Herald rChapel Hill NC
Plambeck Jacksie W ofc sec Duke Univ & Hosp r311 East King St Hillsborough NC
Planck Chauncey C & Ruby B (Planck Whol) h326 E Trinity Av
" Pat A ship dept Sou Parts & Elec r326 E Trinity
Plank Muriel studt r326 E Trinity Av
Plante Gregory V & Margt G; mech L D Swain & Son h2100 House Av Apt 7
Planter & Wicker Center The (Al Grossman) furn ret 209b South Square Mall

PLANTERS NATIONAL BANK
B K Baucom President, Marvin L Barnes, Dr M L Cherry, Edwin B Clements, Ollie T Hudson, Marion D Huggins, Joseph M Lee Jr, Lokie G Martin, Michael C Ray, Dr Robert N Rosenstein, Stewart A Wallace, Frank A Ward, Directors, Complete Banking Services, Main Office 500 Morgan St, PO Box 2089 (27702), 621 Vickers Av (27701), 1926 Holloway St (27701) 4251 Roxboro Rd, Tel All Locations 683-2531 (See Index To Advertisers)

Plants 'n Things 203a South Square Mall
PLANTS UNLIMITED (Ernest McPeake), Plant Leasing, Plant Maintenance, Complete Office Decorating Service With Plants, Landscaping, Shrubbery, Christmas Trees, House Plants, Office Plants, Seeds, Bulbs, Lawn Maintenance, Seeding, Cut Flowers, Retail, Wholesale, 3565 Hillsborough Rd (27705), Tel 383-2395 And 4436 Hillsborough Rd (27705), Tel 383-2395 (See Index To Advertisers)
Plar Margt clk Kent St Gro r216 Moline St
Plaskett Donald h4216 Garrett Rd Apt I56
Plaster Marilyn R instr Duke Univ & Hosp r3713 Jamestown Cir Raleigh NC
Platnick Steven studt r704 N Buchanan Blvd
Platt Alice F h305a Cornwallis Rd
" Conley & Bessie h204 Archdale Dr
" Dan r204 Archdale Dr
" Joe r204 Archdale Dr
" Rochelle L staff nurse Duke Univ & Hosp h1410 James St
" Rosa h605b Barton Av
Platts Janet mgr Steak & Egg Kitchen r1109 Gregson
" Martha studt h1314 Ivy St
" Martha h219 S Alston Av Apt A15
Plaugher Richd N & Ruth D; mgr New England Nuclear h1102 N Gregson St

PLAYER
Player Mildred R admn sec Duke Univ & Hosp rRt 1 Alexander NC
" Wm F h1220c Morreene Rd
Players Adult Book Store The (Thos N Page) 2206 Avondale Dr
Plaza Accounting Service 3019 Fayetteville St Rm 106
" Associates Sam Longiotti Pres real est mgmnt 5529 Chapel Hill Blvd
" Barber Shop (Guster Lewis Jr & Norman C Jones) 3125 Fayetteville St
" Beauty Salon Esther Hayes Mgr 3019 Fayetteville St Rm 101
PLAZA RESTAURANT THE (George Karakepelis), Open For Breakfast, Lunch, Dinner, Specializing In N Y Steak Subs And Authentic Greek Gylos, Reasonably Priced Good Foods© Quick Lunch Service, 101 E Chapel Hill St (27701), Tel 682-8991
Pleasant (See Also) Pleasants
" Charles A & Deborah (C & T Roofing Co) h1203 Gilbert St
" Charles L slsmn Penny Furn rButner NC
" Deborah J mach opr Genl Tel r1203 Gilbert St
" F E h1615 Sedgefield St Apt 20
" Henry N field rep Capital Health Sys Agcy rRt 2 Hurdle Mills NC
" Janie T Mrs retd h1110 Park Av
" Julianne h225a Carriage House Apts
" Julie teller Central Caro Bk
" Martha A med sec Mc Pherson Hosp r1502 Woodland Dr
" Nora A emp Durham County Genl Hosp h918b Hale St
" Raymond B & Lottie S; clk Fowler's Food Store h3406 Glenn Rd
" Roy h4216 Garrett Rd Apt H16
" Virgie S retd h1502 Woodland Dr
" Wilbert A & Elma J; retd h909 N Driver St
" Wm G electn r1615 Sedgefield St Apt 20
Pleasants h1829 Front St Apt E1
" Annie H retd h1308 W Leon St Apt A
" Charles h2836 Chapel Hill Rd Apt 20c
" Dempsey M h1039 Oakland Av
" Emmett H & Jo Ann M; driver Greyhound Lines East h2616 Tuckawanna Av
" Fern L Mrs retd h205 Watts St
" James A & Mary M; retd h518 Barnes Av
" James R Jr & Penelope L; pres Claude M May Inc h3566 Hamstead Ct
" Joanne city sls agt Eastern Airlines
" John G Jr & Blair G; admn mgr GBM h4309 Malvern Rd
" John T & Macie W; retd h3743 St Mark's Rd
" Lashly studt r3566 Hamstead Ct
" Lettie I Mrs r2701 Legion Av
" Steve W rt slsmn Coca-Cola r311 W Trinity Av
" Timothy T loading Coca-Cola rRoxboro NC
" Tina M r1039 Oakland Av
" W J & Deborah O; emp City Pub Safety Dept h1123 Donphil Dr
Pledger Alton C & Doris N; mgr Auto Ins Serv Of Durham h2325 Glendale Av
" Doris N Mrs sec Auto Ins Servs Of Durham h2325 Glendale Av
" Erma L Mrs retd h2114b E Main St
" Marron A & Etta P; retd h2513 Thorne St
" Sharman D tchr Hendersonville Hi Sch r2325 Glendale Av
Plemmons Julia h805 W Club Blvd
Pless C acct 714 9th St Suite 208
" M W h3726 Bentley Dr
Plier Lisa nurse Durham Clinic r3536 Mayfair St Apt 202
Ploghoft Geo h1320 Clarendon St
Plonski Edw & Margt E; sec Durham Bldrs Sup h3439 Cromwell Rd
" Margt bkpr Frank Ward Realtors r3439 Cromwell Rd
Plott David h922 Dacian Av Apt 12
Plowden Beatrice W Mrs emp Gold Kist h1112 N Buchanan Blvd
" Josephine H Mrs retd r619 Swift Av
" Mary E prof libry staff Duke Univ & Hosp h619 Swift Av
Plucker D J mach Sperry Electro Components r10 Winthrop Ct
" Vincent V & Ella S; eng IBM h10 Winthrop Ct
Plumb Bruce & Barbara; instructional staff Duke Univ & Hosp h1421 N Mangum St
" Mary h3837 Somerset Dr
Plumbus Ed & Grace h3619 Hope Valley Rd
Plumer Erwin H & Adaline K; consultant U Of N C h3908 Swarthmore Rd
" Marla studt r3908 Swarthmore Rd
Plumley Dianne D Mrs dir Young World Day Nursery & Kindergarten h1409a James St
" Gary & Dianne D; emp Town Of Chapel Hill h1409a James St
Plummer Artis (Art Sign Co)
" Artis Jr & Phyllis M; lwyr 331 W Main St Rm 610 h1923 Bedford St
" Artis J & Josephine M h713 Bacon St
" Beatrice W instr Duke Univ & Hosp r5404 Old Well St
" Charles W house staff Duke Univ & Hosp r712 Bacon St
" Dora D licensed practical nurse Duke Univ & Hosp r820 Madison St Apt 4

TRIANGLE TRAVEL AGENCY, Inc.
INTERNATIONAL WORLD-WIDE TRAVEL SERVICE
BUSINESS OR VACATION TRAVEL ARRANGEMENTS
WITH NO SERVICE CHARGE TO YOU
1018 W. Main and Morgan St. (27701) Tel. 682-5521

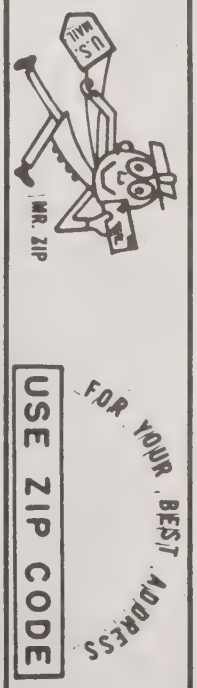

PLUMMER
" Ettie H Mrs retd h2709 Fayetteville St
" Eug W & Eva T; retd h510a Martha St
" Eunice T Mrs retd h1409 S Roxboro St
" Hank studt h1609 N Duke St
" John Jr food serv supvr N C Central Univ r5915 Granite Pl
" John W retd h608 Price Av
" Kenneth R studt hG2 Duke University Rd Apt G2
" Madeline P cafeteria wk Durham Hi Sch r1117a Hearthside St
" Patricia nurse Murdock r711 Massey Av
" Percy Jr h610 Rippling Stream Rd
" Phyllis M Mrs admn spec IBM h1923 Bedford St Apt 2
" Robin A med technologist Duke Univ & Hosp rSmith Level Rd Apt 171 Carrboro NC
" Thos U & Ann E; pntr r1409 S Roxboro St
" Willie & Madeline; studt h204 Cushman St
Plunkett Gary r1315 Morreene Rd Apt 22d
Plyler James C & Marjorie E; pres U S C O rMonroe N C
" Marjorie E Mrs sec U S C O rMonroe N C
" Wm G Jr & Jane D; trans supt D P Co r329 Country Club Dr
Plymale Ida R admin asst Duke Univ & Hosp r206 Carol St Carrboro NC
Pode Wm K h5624 Pelham Rd
Podger Christopher L studt r217 E Markham Av
" Kenneth A & Edna C; gynecologist Durham Clinic h217 E Markham Av
" Kenneth A Jr (Croasdaile Clinic) rCarrboro NC
Podolak M Christin sr tchrs aide Duke Univ & Hosp rRt 2 Bx 149b Pittsboro NC
Poe See Also Powe
" h907 Hale St
" Albert M & Lina B; retd h2618 Nation Av
" Albert M Jr & Christine B (Dairy Farm Store No 3) r2120 Summit St
" Basil H Jr & Mozelle H; retd h1813 Forest Rd
" Ben T & Glennie N; mgr H&R Block h1016 Horton Rd
" Betty D med info clk Duke Univ & Hosp r1475 New Castle Rd Apt C1
" Brian M studt r2032 Walnut St
" C Horton Jr & Tess S; lwyr 111 N Corcoran St Rm 414 h1110 Watts St
" Charles admn sec Duke Univ & Hosp h1475 Newcastle Rd Apt C1
" Charles T retd h507 N Maple St
" Chester C & Muriel B; used car mgr O'Briant Mtrs h118 N Adams St
" Cindy ofc clk Horace M Johnson & Co
" Clarence T Jr & Margie B; acct Burl Indus h1709 Maryland Av
" Clint H studt r1110 Watts St
" Darryl & Vangie H; emp City hG2d University Apartments
" Daryl G san County Health Dept r2032 Walnut St
" Deborah M Mrs sec Pilot Frt Carriers rRt 2 Bx 582
" Don ins agt Nationwide Ins
" Douglas F & Billie M; instrument maker Duke Univ & Hosp h2802 Bexley Av
" E Wayne v-pres Home Sav & Loan h2629a University Dr
" Ernest O retd h509 N Driver St
" Floyd C studt r230 Pineview Rd
" Frank L & Nellie S; retd h910 N Buchanan Blvd
" G Gale med sec Yarley Hare & Bass r1016 Horton Rd
" G Jona Jr (Stubbs Cole Breedlove Prentis & Poe) h2015 Pershing St
" Gail legal asst Elisabeth S Petersen
" Gearld slsmn Sou Parts & Elec rRt 1 Bx 359 Morrisville NE
" Geo J & Louise R (Geo J Poe Ins Agcy) h1002 W Murray Av
POE GEORGE J INSURANCE AGENCY (George J Poe), Donald H Poe, Res Tel 477-1708, One Stop For All Your Insurance And Investment Needs, Agent For Nationwide Insurance Companies, Any Form Of Business Insurance, General Liability, Workmen's Compensation, Life, Fire, Auto Insurance, Mutual Funds, Business And Personal Needs Analyzed 207 Foster St (27701), Tels Office 688-3187 And 688-2596, Tel Nights, Sundays And Holidays 477-5100 (See Index To Advertisers)
" Geo L & Ila M; clk PO h2032 Walnut St
" Gerald A counter sls Sou Parts & Elec rRt 1 Bx 359 Morrisville SC
" Harley L & Dorothy B; sls broker Rlty One Of Durham h1101 Midland Ter
" Hattie retd r2215 Curtis St
" Ila M Mrs ofc sec Bethany United Meth Ch r2032 Walnut St
" Ivey F retd h1918 E Main St
" J G h1105½ Iredell St
" James A & Jackie C (James A Poe Constn) h230 Pineview Rd
" John h414 Raynor St Apt E4
" Kenneth emp Poe Ins Agcy r1002 W Murray Av
" L Buck Jr h501 Hollyridge Dr
" Larue D sr research tech Duke Univ & Hosp r5133 Pine Trail Dr
" Linwood E & Eunice; retd h802 N Duke St

POE
" Louise R ofc sec Nationwide Ins r1002 Murray Av
" Mamie Mrs retd r15 Manson Pl
" Margie Mrs slswn Baldwin's r1709 Maryland Av
" Mary L retd h604 Midway Av
" Mary L Mrs medications lic prac nurse Duke Univ & Hosp h1102 9th St
" Mozella h2108a Southgate St
" Nonnie B Mrs retd h bx48 Hamlin Rd Rt 5
" Orren D prin Northern Hi Sch rRt 1 Bx 425 Bahama NC
" Randall & Joyce; overhauler Burlington Indus h1401 Watts St
" Richard & La Rue; slsmn Electrolux h5133 Pine Trail Dr
" Susan F studt r3725 Swarthmore Rd
" Thos studt h3031 Weymouth St Apt 207
" Thos W Jr & Jean F; farmer h3725 Swarthmore Rd
" Tom ofc mgr H&R Block
" Vangie M ofc sec Temple Bapt Ch rUniversity Apts
" Vicki ofc sec Edwards & Johnston r120 Smith Dr
" Vicki mgr Creative Hair Design h1304 Seaton Rd Apt T12
" Wanda K studt r3725 Swarthmore Rd
Poel Susan personal banker Wachovia Bk & Tr r4310 Regis Av
Poer Jim E quality controller Burl Domestic-Durham Plant r6304 Dello St
Poez h122 Monticello Av
Pogmore Karen M emp Genl Tel r311 S Lasalle St Apt 17e
Pogue Jerry W h1336 Newcastle Rd Apt C2
" Ray V erector Gunter & Cook rSpindale NC
Poindexter Harold L & Lucille B; nurses asst Vets Admn h406 Dupree St
" Robin D r726 15th St
Poinsette Cecelia tchrs aide h623b Middle St
" F jan Sperry Electro Components r22f Wabash Av
Point Of It All Inc The Ann Hobgood Pres Beth Gardner V-Pres John W Gardiner Treas 5504 Chapel Hill Blvd
Pointeis J E & Mary h923 Brandon Rd
Pointer James emp IBM r1107 Fargo St
" Patricia A framewn Genl Tel h2801 Atlantic St
" Steven R & Jackie; instructional staff Duke Univ & Hosp h1315 Morreene Rd Apt 27j
Poirier Anthony J & Renee B; retd h120 Forest Wood Dr
" Charles J studt r210 W Lavender Av
" Jacques C & Marsha L; faculty Duke Univ & Hosp h210 W Lavender Av
Poitras Adrian J supvr eng Genl Tel rRt 1 Bahama N C
Pojman Kenneth W emp Genl Tel r2612 Heather Glen Rd
Polack Edw P house staff Duke Univ & Hosp h20b Carriage House Apts
" Wendy med transcriptionist Duke Univ & Hosp r200 Seven Oaks Rd Apt 208
Poland Bily E pipe wkr Comfort Engs rRt 2 Bx 144 A Lucama NC
" Bruce S veterinarian Guess Rd Animal Clinic r5020 Autumn Dr
Polcher Robin r3500 Guess Rd
Polcock Ollie M h918 Pleasant Dr
Polhemus A N studt r311 S La Salle St Apt 17i
POLICE DEPARTMENT (See Durham—City Of)
Polinger Martin h2330 Hilton Av Apt 5
Poliquin Donna K emp Sheltered Wk Shop r2701 Highland Av
" Virginia Mrs slswn Sears h2701 Highland Av
Polisson Richd P & Sharon O; hse staff Duke Univ & Hosp h3080 Colony Rd Apt E
Politica C h311 S La Salle St Apt 39i
Polk Charlene tchr First Presby Ch Day Care Center r512 Latta Rd
" Frank h1420 Wyldewood Rd Apt A2
" J Carlton asst prin Lowe's Grove Jr Hi Sch r512 Latta Rd

POLK R L & CO
CITY DIRECTORY PUBLISHERS
2910 W CLAY ST
RICHMOND, VA (23230)
TELEPHONE (804) 359-6001
AUTOMOBILE AND TRUCK OWNER LISTS
AUTOMOTIVE STATISTICS
BANK BUSINESS DEVELOPMENT SERVICES
BANK DIRECTORIES
MOTOR VEHICLE REGISTRATION MANUALS
POLK BUILDING
431 HOWARD ST
DETROIT, MICHIGAN (48231)

" Shari studt h1911 Yearby Av Apt K
Pollack See Also Pollock And Pollok
" W H atndt Circle K Serv Sta
Pollard Alan & Gerry h2402 Harvard Av
" Albert V mech Old Hickory Mtrs r1509 N Roxboro St Apt B

POLLARD
" Ambrose J Jr & Evelyn B; purch dir L & M h3918 Nottaway Rd
" Bobbie W staff nurse Duke Univ & Hosp rGeneral Delivery Sea Level NC
" Clarence M d b opr Mead Containers rRt 6 Bx 253
" Clinton & Erlene; mgr Clint's Thrifty Store r2621 Mansfield
" Donald M emp Genl Tel rRoglemont NC
" Donnie h1017 Raven St
" Dorothy A Mrs cafeteria wkr Glenn Elem Sch h3628 Dearborn Dr
" Eleanor C Mrs h1117 Raynor St
" Ernest C & Eliz N; research assoc Duke Univ & Hosp h1100 Woodburn Rd
" Eug mgr Pollards Exxon h811 Briggs Av
" F Alf Jr lwyr 1902 Cedar St h1902 Cedar St
" Geo E retd h2011 Angier Av
" Harold A & Emogene P; agt Durham Life Ins h1418 Ida St
" Harold S & Mary A; plmb A C E Pump & Tank h2219 Southgate St
" Iris M sr patient serv aide Duke Univ & Hosp h912 Da Vinci St
" J retd r2106 Hart St
" James Jr & Doris; slsmn Alexander Mtr h623a Middle St
" James L & Nancy W; mfg eng I B M h5337 Revere Rd
" James T studt r3628 Dearborn Dr
" John C clinical asst prof Duke Univ & Hosp r3303 Guilford Pl Fayetteville NC
" Jones D & Rhonda T; real est slsmn Ted Royal Realtors h3523 Darwin Rd
" Kathy J r2219 Southgate St
" Larry legislature atty for speaker of hse State Genl NC Assembly r1902 Cedar St
" Larry G h1600 Anderson St Apt 8c
" Margt L sr med technologist Duke Univ & Hosp r3519 Donnigale Av
" Marjorie M Mrs hsekpr Duke Univ & Hosp h1307a Lancaster St
" Mattie Mrs retd h1407 S Roxboro St
" R Wallace & Mary T; electn Am Tob h3518 E Oak Dr
" Robt L Jr & Uldine R; retd h1529 Acadia St
" Ruth Mrs retd h1109 N Duke St
" Y E h901 Chalk Level Rd Apt J15
Pollards Exxon Eug Pollard Mgr 906 W Chapel Hill St
Pollitt Sue legal staff Caro Brown Lung Assn
Pollock h2621 Mansfield Av
" h411 Downing St Apt G
" D L h3300 Hursey St Lot 93
" Deborah legal sec Clayton Myrick & Dettinger r411g Downing St
" K r311 S La Salle St Apt 2d
" M B h305 Mineral Springs Rd Rt 6
" Norwood ofc mgr Towers Apts rApt 1f
" Robt V & Maureen M; biochem h5100 Timmons Dr
Pollok Anne slswn Thalhimers r5824 Ridgeview Rd
" John N & Kath; rental agt R-A Properties h2521 Wilson St
" Kath studt r2521 Wilson St
" Kathran Mrs clk Kenan Oil r2521 Wilson St
" Kathy J swtchbd opr Home Savings & Loan r2d Duke Manor Apts
" Luther H & Ada N; retd h3111 Shaftsbury St
" William H & Ann; sec sta atndt Kenan Oil r5824 Ridgeview Rd
Pollsky Matt emp Sam Gray Creative Photog r101 Pinegate Cr Apt 7
Polo J Miguel r311 S La Salle St Apt 46d
Polson Betty G Mrs emp GBM r1302 Thompson Rd
Polyknits-Discount Clothiers (Benson Lawrance) 2026 Angier Av
Pomeroy Steve r2223 W Club Blvd
Pompey Paulyne H retd h2410b Fayetteville St
Pond Randall B clk W D Lbr r901 Chalk Level Rd
Ponder Yolanda ofc sec Duke Univ & Hosp r268 Richmond Hill Dr Asheville NC
Pone Edw h4216 Garrett Rd Apt M30
" Lena B med dept Meth Retirement Homes rPO Bx 561 St Pauls NC
Poniros Janice R (Janice's Cross Stitch Patch) r4406 Early St
Pool See Also Poole
" Isiah mtcemn Carol Solite
" Ruth R Mrs tchr Hillside Hi Sch h1112 Scranton Pl
Poole Agnish & Kathryn P; driver Dillon Sup h810 N Elizabeth St
" Al & Willie M h1130 Elmo St
" Allen S & Maggie M; retd h1806a Angier Av
" Andrew D & Marion J; retd h603 N Maple St
" Annabell emp Genl Elec h1835 Cheek Rd Apt 16e
" Anne asst editor Duke Univ & Hosp r14-G Village Green Elizabeth St Chapel Hill NC
" Bernice C clinic asst Duke Univ & Hosp r2159 Charles St
" Bill H & Alma L (B & B Food Mart) h1808 Angier Av
" Brenda h1835 Cheek Rd Apt 5f
" Buddy & Helen (Bean Pot Restr) r5610 Genessee Dr

POOLE
" C Michl & Anne N; funeral dir Hall-Wynne & Co h303 S Benjamine St
" Chas genl mgr W R B X Radio Sta
" Charles L Jr & Mary C; agt Durham Life Ins h3625 Cole Mill Rd
" Charlie B & Edna N; pres Tel-Rad Inc rEfland NC
" Charlotte emp Manpower h1102 N Duke St
" Cleo W retd h600 Barton Av
" Clyde L & Dorilise; lab W D Lbr h109 Broadway St Apt 3
" Cora Alice Louise r2417 Roanoke St
" Cynthia L health care asst Lenox Baker Hosp r2214 Taylor St
" Dan H & Alleyne K; retd h3607 Exeter Way
" David Jr & Hattie W; hsekpr Duke Univ & Hosp h1228b Berkeley St
" Deborah insp Burl Domestics r915 Virgie St
" Earl S & Ruth D; retd h1416 Broad St
" Edna Mrs bkpr Tel Rad Inc rEfland NC
" Eliose ofc sec First Christian Ch Disciples Of Christ rHocutt Rd
" Erma F Mrs retd h2500 Fairlawn Rd
" Ernest & Jennie R; retd h2417 Roanoke St
" Eula H Mrs teller Guaranty State Bk h2214 Taylor St
" Evelyn C Mrs retd h817 N Mangum St
" Fleta E Mrs sec Meth Retirement Homes rCarrboro NC
" Floyd C slsmn Caro Block h901 Chalk Level Rd Apt H1
" Frank F & Bernice B; landscaper 2159 Charles St h2159 Charles St
" Geo B h4216 Garrett Rd Apt D2
" Helen cash Bean Pot Restr r5610 Genesee Dr
" Irene M emp Genl Tel r2112 Broad St Apt A13
" Iris V sec N C Central Univ rRt 2 Bx 247b Hardle Mills NC
" Isaac W & Mildred M; foremn O'Brient Constn h3008 Ruth St
" James M & Mary Ann; parts mgr Miller & Norburn h3506 E Oak Dr
" Jean emp El Que Pasi
" Jeanetta H tchrs aide Burton Sch r1204 Thames Ct Raleigh NC
" Jeff Jr & Queen B (Poole's Beauty & Barber Shop) h1011 Onslow St
" Jerry & Jennie h1303 Wiley Av
" Joe L h1010 Bay St
" John & Sandra D; computer opr h3620 Suffolk St
" John L retd h1315 Ivy St
" John L & Ruth S; mtcemn IBM h1804 Athens Av
" John S h511 Downing St Apt S
" Johnnie M h2414 Bluefield St
" Larry h1835 Cheek Rd Apt 7c
" Larry & Phyllis h1829 Front St Apt G17
" Lauretta M medications lic prac nurse Duke Univ & Hosp h118 Temple La
" Lelly H accounting clk Duke Univ & Hosp h1219 W Murray Av
" Louise G Mrs waitress Whit's Grill h915 Virgie St
" Lula retd h601f E Umstead St
" Marion Mrs (Poole's Rest Home) r603 N Maple St
" Martin W ceiling instlr Procter Co r923 S Miami Blvd
" Mary acct Blue Cross-Blue Shield h3007 E Weaver St Apt 1
" Mary W Mrs retd h818 W Knox St
" Maude retd h818 Lancaster St
" Mildred C hsekpr Duke Univ & Hosp r3008 Ruth St
" Mildred D Mrs dorm supvr N Caro Central Univ r409 Brant St
" Nezzie W Mrs h1113 Sedgefield St
" Patricia h9b Few Gardens
" Patricia T research tech Duke Univ & Hosp rPO Bx 137 Siler City NC
" Pearl h416a N Guthrie Av
" Peggy x-ray tech Duke Med Center h2727 Edmund St
" Percy O & Amy W (Mkt Pl) h312 N Buchanan Blvd Apt 403
" Phillip A licensed practical nurse Duke Univ & Hosp r3629 Freeman Rd
" Phylis emp Duke Hosp h1835 Cheek Rd Apt 17a
" Phyllis Mrs prntr Strawbridge Studios r1131 Junction Rd
" Polie G & Mamie H; retd h213 N Maple St
" Polly A Mrs retd h814 Wilkerson Av
" R B electn Modern Elec r3104 Rosebriar Dr
" R Howard & Mae B; retd h900 Horton Rd
" R Ray Jr v-pres-controller Home Secuirty Life Ins rChapel Hill
" Randy h2112a Broad St Apt 13
" Ray emp Home Security Life rChapel Hill NC
" Reda V Mrs retd h923 S Miami Blvd
" Richd hlpr Jenkins Wldg & Mach Shop rButner NC
" Richd G instrument maker Duke Univ & Hosp r2500 Fairlawn Rd
" Rob r1320 Clarendon St
" Ronnie hsekpr Duke Univ & Hosp r30a Ridgeway Av
" Rose C ofc sec Uzzle Mtr r2108 Englewood Av
" S Gail Mrs undwrtr clk Crum & Forster Ins Co's r913 Spruce Pine Trail
" Saml A & Eunice N; retd h1424 Woodland Dr
" Sarah T (Triple S) h2730 Joyner Rd

DURHAM AWNING COMPANY Inc.
F.L. BRANTLEY
Canvas, Aluminum and Fiberglass Awnings
Aluminum Siding — Custom Venetian Blinds — Storm Windows and Doors
705 FOSTER ST. (27701) TEL. 688-4536

You save more than money with
UNITED STATES SAVINGS BONDS
Buy them where you work or bank

POOLE
" Shelby r3625 Cole Mill Rd
" Shirley h2112a Broad St Apt 4
" Stephanie V studt r1804 Athens Av
" Theo serv Rigsbee Tire Sls
" Thos H Jr driver Atlantic Tob r923 S Miami Blvd
" Thos M retd h1207 Drew St
" Tommy asst mgr Kerr Discount Drugs
" Troy emp Durham College h606a Barton Av
" Walter r2417 Roanoke St
" Waymond C & Mildred; retd h3518 Alston Avenue Rd
" Wm E & Roxie M; retd h2629 Kirk Rd
" Wm Y & Sarah; emp City Of Durham h2732 Joyner Rd
" Willie E & Peggy G; asst commander State Natl Guard h2307 Southern Dr
" Willie L & Annie E; retd h2109 Hart St
" Willy & Evelyn C; retd h830 N Mangum St
Poole's Beauty & Barber Shop (Jeff Poole Jr) 1011 Onslow St
" Rest Home (Mrs Marion Poole) 603 N Maple St

POOLSIDE
(Curt Traumuller And Jack Pendziwater), A Size And Shape To Fit Your Pocketbook And Yard With Financing Available, 21 Years Experience, Service On All Types Of Pools And Equipment, 2813 Guess Rd (27705), Tel 477-8114 (See Index To Advertisers)

Poore Patricia O sr clk typ Duke Univ & Hosp r44 Launcelot La Asheville NC
Poorman P h311 S La Salle St Apt 51q
Popa Constantine h3000 Chapel Hill Rd Lot 10
Pope h1311 S Miami Blvd
" A T h2519 S Roxboro St Apt 31
" Abby studt h914 Exum St
" Abner B Jr emp Durham Exchange Wkshop r bx21 Hamlin Rd Rt 5
" Addie R Mrs retd h2427 Mozzelle St
" Alma tchr Land Of The Little People r2904 Independence Av
" Ann sec Earl J Latta Inc h425 Princess Ann Dr
" Anne treas Monkey Business Ltd r3430 Dover Rd
" Annie H Mrs h1720 Chapel Hill Rd
" Arth B & Virginia G; emp Sam's Quik Shop h2013 Wilson St
" Barbara typ Phillips Ins Agcy r129 Baldwin Dr
" Betty C ofc sec Durham County Genl Hosp r2427 Mozzelle St
" Bobby R II mgr Jarmon Shoes h4513 Russell St
" C Douglas & Julia T; slsmn A A A Mtr Club h412 Belmont Dr
" C N with PO rRiley Dr Rt 5
" Carrol G & Diana; sr clk Genl Tel h1454 Newcastle Rd Apt D1
" Charles pres Pope Realty h3692 Guess Rd
" Cornelia W Mrs retd h825 N Mangum St
" Dail F & Jean; emp Newton Instrument h2623 Lawndale Av
" David E slsmn Rose Agcy h2112d Broad St Apt 8
" David E slsmn The Shoe Barn r5228 Guess Rd
" David H instructional staff Duke Univ & Hosp r608 E Lavender St
" David R r2507 Holloway St
" Deborah h1312 Wyldewood Rd Apt B2
" Deborah J clerical wkr Elkins Mtr r2013 Wilson St
" Dolores R emp Genl Tel r1102 Harvard St
" Dorothy H Mrs press editor Institute For Parapsychology r3405 Windsor Way
" Dorothy R Mrs cash Lerner's h809 Briggs Av
" E H emp Genl Tel rRt 2 Bx 427a
" Edw H & Dorothy H; acctg mgr Duke Univ & Hosp h3405 Windsor Way
" Edw H & Ann J; mgr Norge Village h1404 Georgia Av
" Edw H mgr One Hour Koretizing r5130 Troon L
" Ethel J accounts payable clk Duke Univ & Hosp r2623 Lawndale Av
" Geo E & Thelma B; retd h bx422 Old Oxford Hwy
" H Stewart & Ursla R (J H Pope & Son) h3119 Hope Valley Rd
" Harold h1611 Duke University Rd Apt 1f
" Helen E Mrs (The Shoe Barn) r1403 Juniper St
" Iris W emp Genl Tel rRt 1 Bx 149 Hillsborough NC
" J Hal & Ethel M; retd h833 Burch Av
" James E & Mildred; emp Honey Well h3024 Glendale Av
" James W & Ruby h1615 Sedgefield St Apt 19
" Jerry W r809 Briggs Av
" John T estimating Lee Air Conditioners rRt 6 Bx 461
" Judson B clk J H Cook & Sons rBx 357 Crestview Dr Rt 8
" Larry D (Joyland Pulpwood Yd) h415 Princess Ann Dr
" Larry F mgr Kerr Discount Drugs h2904 Independence St
" Lorraine M asst head nurse Duke Univ & Hosp h618 Shepherd St
" Louise K emp Genl Tel r414 Crestview Dr
" Lucille R Mrs h2507 Holloway St
" Mac emp Home Security Life r3128 Rowena Av Trl 5
" Marian studt r3430 Dover Rd
" Marvin H & Diane; analyst County Tax Supvr r703 N Fifth St Mebane NC
" Mary waitress Acorn Restr r3024 Glendale Av

POPE
" Mary B patient processor Duke Univ & Hosp rRt 1 Bx 360 Bahama NC
" Mary J studt r1403 Juniper St
" Mary W Mrs h2908 Monroe Av
" Mattress Co (Moody B Pope) mfrs 2605 Chapel Hill Rd
" Mildred ofc sec Borden Brick & Tile r3024 Glendale St
" Moody B (Pope Mattress) h2605 Chapel Hill Rd
" Moody B Jr emp Pope Mattress r2605 Chapel Hill Rd
" Mozelle N Mrs admn ofcr County Health Dept rBx 509 Mc Dermott Dr Rt 2
" N h311 S La Salle St Apt 16i
" Norman E & Ruby D (Joyland Food Center) r2578 Burton Rd
" Paula h911 Camden Av
" Phillip M dist counselor Durham Herald r2407 W Knox St
" Phyllis A recorder Duke Univ & Hosp rRt 1 Bx 64 Cedar Grove NC
" Polly G (Caro Optical Center) r3824 Townshend
" Ricky L & Ann L (Joyland Pulpwood Yd) h421 Princess Ann Dr
" Robertson emp Home Security Life r708 Park Av
" Ronnie T mech Morgan A M C Jeep & Renault rEfland NC
" Royal J & Carrie L; retd h709 Pleasant Dr
" Sandra R Mrs cafeteria wkr Sou Hi Sch r3322 Wake Forest Hwy
" Sharon L staff nurse Duke Univ & Hosp rRt 1 Bx 64 Cedar Grove NC
" Sudie retd h510a Park Av
" T K h4119 Holt School Rd
" Thaddeus H clinical assoc Duke Univ & Hosp r3430 Dover Rd
" Thaddeus H Jr & Anne J; attending phys Mc Pherson Hosp h3430 Dover Rd
" Thos N & Sandra L; security guard Duke Univ & Hosp h3322 Wake Forest Rd
" Tom slsmn Camelot Realty rCedar Grove NC
" Ursula R sr med technologist Duke Univ & Hosp r3119 Hope Valley Rd
" Velera F emp Pope Mattress r2605 Chapel Hill Rd
" Vera P h bx21 Hamlin Rd Rt 5
" Vernon F & Gladys M; timber broker 331 W Main St Rm 608 h2617 Winton Rd
" Virginia supvr Durham Exch Club Sheltered Wk Shop rRt 6 Bx 461
" W A retd h2607 Chapel Hill Rd
" Wm & Paula; emp Pittsburgh Glass h510 E Club Blvd
" Wm h3128 Wake Forest Rd
" Wm A glazier Pritchard Paint & Glass r219 W Geer St Apt 2
" Wm E (The Shoe Barn) h1403 Juniper St
" Wm S mech Durham Saw rRt 1 Hillsborough NC
Pope's Family Center Dan Mc Bride Mgr variety store 131 Wellons Village Shop Cntr
Popham Hilary B social wkr Duke Univ & Hosp r1023 W Trinity
Poplar Apartments Inc Del J Amnott Mgr 2720 Brown Av
" Apartments Inc 901 Lambeth Cir
" Apartments Inc 701 Louise Cir
Poplin Imogene H Mrs emp UNC h3518 Courtland Dr
" Lesia N emp Duke Univ & Hosp rRt 6 Bx 349 Raleigh NC
" R W h3330 Wake Forest Rd
" Rebekah J studt r3518 Courtland Dr
" Robt C sls rep r3518 Courtland Dr
Poppa-Corn Gertrude Murphy Mgr popcorn vendors 116 South Square Mall
Poppe Charles W r1007 Lamond Av
Popson John & Sybil H; tchr C E Jordan Sr Hi Sch h4405 Malvern Rd
" Sybil tchr County Bd Of Educ r4405 Malvern Rd
Porcelli Charles V & Lena D; retd h1307 Vickers Av
" Jackie C admin asst Duke Univ & Hosp r5212 Inverness Dr
Pore Hal estimator State NC r3119 Hope Valley Rd
Porges h851 Louise Cir
Port Steven house staff Duke Univ & Hosp r1010 Urban
Portee Linda J Mrs kindergarten aide Holloway St Sch h5c Mc Dougald Terrace Apts
Porter Barbar L Mrs tchr Hillside Hi Sch r1001 Elmira Av
" Bessie M retd r2111 W Knox St
" Betty J emp Duke Univ h1011 Edith St
" Carol J pharm Duke Univ & Hosp r405 Sharon Rd Chapel Hill NC
" Carolyn P emp Genl Tel r4030 Forestdale Dr
" Charles A III tchr Chewning Jr Hi Sch r2617 Ferrand Rd
" Charles L & Jean S; acct rep Natl Biscuit h3640 Westminster Av
" Charlie A linemn Genl Tel r2715½ E Geer St
" E h1315 Morreene Rd Apt 4a
" E G Jr & Elvina R; retd h1300 Shepherd St
" Elaine M staff nurse Duke Univ & Hosp r700 Morreene Rd Apt F8
" Elliott h4216 Garrett Rd Apt G23
" Eunice M lndry wkr Durham Lndry & Dry Cln h1019a Moreland Av
" Frances N studt r1809 Euclid Rd

PORTER
" Fredk tech admin Duke Univ & Hosp rRt 2 Bx 681a Chapel Hill NC
" Gerald T crew leader State Dept Of Trans r4030 Forrestdale
" Gladys cash Kerr Discount Drugs r4104 Guess Rd
" Herman C & Beulah N; retd h904 Carolina St
" J L h700 Morreene Rd Apt J14
" Jacquelyn Mrs emp Elkins Mtr
" Jane retd h1829 Front St Apt D12
" Jo Ann r114 Hunt St
" Johnnie B & Mary K; mach Am Tob h601 Wildwood Dr
" Joseph r301 Archdale Dr
" Kath prof library staff Duke Univ & Hosp r1009 Archdale Dr
" Kath B Mrs ofc sec Dr Glenn A Lazenby Jr rChapel Hill NC
" L h17b Carriage House Apts
" Linda h901 Chalk Level Rd Apt B2
" Lucille W Mrs retd h2309 Elder St
" Mamie h3521a Angier Av
" Mamie L chore serv Social Servs h114 Hunt St
" Mary E dispr Durham Herald r2510 Vesson Av Apt 1
" Mary F Mrs retd h714 15th St
" Merle F r714 15th St
" Ned A & Cath R; faculty Duke Univ & Hosp h1009 Archdale Dr
" Norris N mgr Coml Credit h1809 Euclid Rd
" Patsy D Mrs bkpr Boyce Sup rRt 8 Bx 311
" Pauline B Mrs insp Am Tob h1410 N Duke St
" Peter & Penny; emp Burlington Domestic h1118 Burch Av
" Richd slsmn Trico Elec Sup
" Richd genl supvr Turner Constn
" Rodney emp S B T & T h3524 Wortham St
" Ronald & Sara B; studt h1020 Sycamore St
" Ruth H Mrs reg nurse Mc Pherson Hosp r8 Glenmore Dr
" Ruth M Mrs cafeteria wkr Glenn Elem Sch rRt 5 Bx 223
" T Harvey studt r3115 Nantuckett Av
" Thelma L retd h2111 W Knox St
" Thos emp Home Security Life h901 Chalk Level Rd Apt M7
" Tiny M Mrs retd h1202 N Guthrie Av
" Tom pres The Copy Exp
" V Louise sr accounting clk Duke Univ & Hosp rRt 3 Bx 67 Hillsborough NC
" Virginia W Mrs retd h1007 N Duke St
Porter W Travis & Jane B; Vice-President Powe Porter Alphin & Whichard PA, Attorney-At-Law, Suite 800 First Union National Bank Bldg 301 W Main St, PO Box 3843 (27702), Tel 682-5654, h2106 Wilshire Dr, Tel 489-4928
" Wm elec eng h620 Hollyridge Dr
" Wm R & Louise M; clk A B C Bd rHillsborough NC
" Winston A & Judith W; studt h2412 Shenandoah Av
Porterfield A Maude retd h101 E Ellerbee St
" Alice A loan closer Home Savings & Loan h222 Pineview Rd
" Annie D Mrs retd h2406 Farthing St
" B Myrtle retd r101 E Ellerbee St
" Douglas W & Katrine L; asst mgr Central Caro Farmers h3128 Gibson Rd
" Faye D supvr Genl Tel rRt 2 Bx 204 Rougement NC
" Garland C retd r101 E Ellerbee St
" Jonah W driver Smith Transfer rDurham NC
" Joseph W Jr & Lavonda R; clk PO h210 W Murray Av
" Lillie M Mrs retd h3024 Hope Valley Rd
" Silas J & Margt U; retd h2508 Thorne St
Portes h600-1 S La Salle St Apt 13e
" Alejandro faculty Duke Univ & Hosp r2322 Dawn Trail
" Eulalia C Mrs tchr Durham Hi Sch r2322 Dawn Trail
Portor E M h700 Morreene Rd Apt F8
Portwood Joan W data tech Duke Univ & Hosp h305 Alexander Av
" Richd M & Virginia W; asst prof Duke Univ & Hosp h54 Beverly Dr
" Virginia h3545 Mayfair St Apt 202
Posey Carolyn cash Winn-Dixie
" M E hd cash Big Star Super Mkt
" Michl L & Carolyn J; stock clk Winn-Dixie h228 Omega Rd
" Warren & Ester; emp L&M h413 Old Oxford Hwy
Poshall Cindy r1318 Wyldewood Rd Apt D2
Posner Herbert S adjunct assoc prof Duke Univ & Hosp r307 Estes Dr Chapel Hill NC
Posner-Cahill Cheryl sch psychologist City Bd Educ rRaleigh NC
Poss Barry & Sharon h122 W Woodridge Dr
" Sharon S sr consulting programmer Duke Univ & Hosp r122 W Woodridge Dr
Post Margt C tchr Carrington Jr Hi Sch r3805 Hillgrand Dr
" Nancy studt h2510 Englewood Av
" No 7 (Am Legion) Glenn Ferrell Mgr 1903 Fay St
" Steph & Margt; with Duke Univ h3805 Hillgrand Dr
Postal Instant Press (Reitzel N & Mrs Beverly Morgan) 2544 Chapel Hill Blvd
" Instant Press David Morgan Mgr pntrs 3600 N Duke St

POSTAL SERVICE (See United States Government)
Postel Sandi r1315 Morreene Rd Apt 18e
Postlethwait Raymond W & Mary C; prof Duke Univ & Hosp h143 Pinecrest Rd
" Wm E studt r143 Pinecrest Rd
Poston Janice K staff nurse Duke Univ & Hosp r1467 New Castle Rd Apt C2
" Marion J med tech Duke Univ & Hosp r1909 House Av
Pot & Plant Center-Planter & Wicker (Al & Barbara Grossman) florist South Square Mall
Poteat Annie P Mrs emp P&H Eng & Mfg r218 Red Oak Av
" Frances V emp P & H Eng & Mfg r601 Gray Av
" Jerry h502 Hardee St Apt 7
" Katie tchr Operation Breakthrough rRt 2 Bx 200c Hurdle Mills N C
" Mike h901 Chalk Level Rd Apt E3
" Minnie M lpn Duke Hosp h410 E Pilot St Apt E4
" Nora F retd h601 Gray Av
" Ralph C & Rebecca C; pres Durham Elec h401 W Markham Av
" Ray b u roofer Budd-Piper Roofing r410 E Pilot St
" Rebecca C sec-treas Durham Elec r401 W Markham Av
" Roy L studt r601 Gray Av
" Totten & Linda h3300 Shannon Manor Apt 4d
" Vertee h202 Archdale Dr
" Wm H faculty Duke Univ & Hosp r621 Greenwood Rd Chapel Hill NC
Potel David h3311 Shannon Manor Apt 39h
" David H studt r907 Chalk Level Rd
Pottahill Raveendran h2112e Broad St Apt 52
Potted Plant The (Don Levine) florist Northgate Shop Center
Potter Alice mktg dir South Square Merchants Assn rRaleigh NC
" Barbara D Mrs und Crum & Forster Ins Co's r13c Colonial Apts
" Eliz sec Duke Univ hF3a University Apartments
" Faye B Mrs emp W T V D rRt 2 Bx 127 Morrisville NC
" Helen B sr accounting clk Duke Univ & Hosp r618 Lasalle St Apt 6c
" James E mech Genl Tel rRt 1 Bx 213 Hillsborough NC
" Jeffrey h3022 Colonial Apts Apt 26c
" N h618 S La Salle St Apt 6c
" Neal E & Margt L; program mgr I B M h107 Oliver La
" Rae A & Helen S; retd h2713 Shenandoah Av
" Richd J & Marilyn M; sr v-pres Central Caro Bk & Trust (Trust Dept) h2917 Buckingham Rd
" Rubestene F Mrs spl tchr Carrington Jr Hi Sch r1021 Anderson St
" Steve pharamacy tech Duke Univ & Hosp r208 Finley Rd Chapel Hill NC
Pottorff Charles mech Wallace's Auto Elec Garage rYorktowne Apt
Potts Audrey D Mrs clk typ County Dept Social Servs rRt 1 Bx 30a1 Rougemont NC
" Charles V & Audrey; pipe wkr Comfort Engs rRt 1 Bx 30a1 Rougemont NC
" D M phys h1304 Seaton Rd Apt T4
" David T emp Days End Motel h1430 Newcastle Rd Apt A1
" Douglas W emp Sears r2204 Pershing St
" Herbert & Carolyn h111½ E Maynard Av
" James R & Sally D; mach opr L & M h17 Meadowbrook Dr
" James T emp Gibson Tree Serv r17 Meadowbrook Dr
" Kenneth L emp Durham County Hosp r2204 Pershing St
" Leo clinical asst prof Duke Univ & Hosp r12 Horizon Hill Rd Asheville NC
" Linwood W & Hilda H; retd h2204 Pershing St
" Martha r416 Macon St
" Sarah O Mrs retd h2404 Farthing St
" Sophia S Mrs slswn Baldwin's h218 Hargrove St
" Susan I utility wkr State Dept Of Trans r17 Meadow Brook Dr
" Vada S emp Biscuitville
Pough Sadie Mrs prsr White Star Lndry & Clns h603b Linwood Av
Poule R Ray Jr v-pres-controller Home Security Life
Poulin Susan h2701½ Legion Av
" Susan C radiologic techn Duke Univ & Hosp r1609g Sedgefield St
Poulton Jane instructional staff Duke Univ & Hosp r922 Urban St
" John F & Jane W; retd h922 Urban Av
" Susan H research tech Duke Univ & Hosp rRt 7 Bx 78
Pound Geo & Sandra h1404 Fay St
Pounds John C Jr & Alice J; plant eng L & M h3507 Winding Way
" Mildred N sec Duke Univ & Hosp r1314 N Alston Av
Powe See Also Poe
" E K School Mrs Helen A King Prin 913 9th St
Powe Edward K & Sibyl G; President Powe, Porter, Alphin & Whichard PA, Lawyer, Suite 800 First Union National Bank Bldg 301 W Main St, PO Box 3843 (27702), Tel 682-5654, h18 Glenmore Dr, Dunbarton, Tel 489-9306
" Edward The apts 603 Watts St
" Edward The (Geo H Lewin) apts 506 N Buchanan Blvd

Powe Porter Alphin & Whichard PA
Edward K Powe, President
W Travis Porter, Vice-President
Oliver W Alphin, Vice-President
Willis P Whichard, Secretary-Treasurer,
William J Bair
Charles L Steel IV
Reich L Welborn
Randall C Miller
Edward L Embree III
Niccolo A Ciompi
Charles R Holton
Mrs Nancy R Shaw
Ellen Rust Pierce
Admitted To New York
And District Of Columbia Only
Attorneys-At-Law
Suite 800
First Union National Bank Bldg
301 W Main St
PO Box 3843 (27702)
Telephone 682-5654
Powel David T recapper Montgomery & Aldridge r3-H Sima St
Powele N R h1103b Hamlin St
Powell h bx113 Hamlin Rd Rt 5
" h311 S La Salle St Apt 26m
" Allen W & Barbara; equal opportunity ofcr Operation Breakthrough r2604 Cooksbury Dr
" Ann (King Arthur's Styling Salon) rRt 1 Bahama NC
" B J Jr & Barbara; ins agt h709 Ferris Rd
" Barbara h3300 Shannon Manor Apt 8f
" Barbara cafeteria wkr Carrington Jr Hi Sch r4215 Guess Rd
" Barbara B Mrs clk County Dept Social Servs rRt 6 Bx 182 Chapel Hill NC
" Barbara M Mrs personal banker & banking ofcr Wachovia Bk & Tr r2604 Cooksbury Dr
" Barbara R sec Duke Univ & Hosp r2409 Vesson Av
" Benj E & Eliz G; trustee City-County Pub Library h3609 Hathaway Rd
" Betty legal sec Mount White King Hutson Walker & Carden r3022 Chapel Hill Rd Apt 23
" C h1206a South St
" Carl P & Clara S; retd h1013 Lancaster St
" Carl V & Lillie L; retd h1813 Northgate St
" Carol emp W T V D r1800 Williamsburg Rd Apt 20e
" Carolyn W Mrs tchr Sherwood Githens Jr Hi rChapel Hill N C
" Charles G & Azell W; mail carrier N C Natl Bk h1704 Alston Avenue Rd
" Christine M emp Genl Tel r509 Burlington Av
" Clem mgr Flowers Baking rBurlington NC
" Daisy clk typ Duke Hosp h822 Elmira Av
" Daisy E emp Duke Univ & Hosp h1000 N Duke St Apt 48
" Dan Mrs tchr St Luke's Epis Ch Kindergarten r2115 Bayleaf Dr
" Dan A sr dir govt program Blue Cross & Blue Shield Of NC r2115 Bayleaf Dr
" Daryl r1100 Merrick St Apt D
" Daryl tchr Hillside Hi Sch rRt 8 Bx 122 Chapel Hill NC
" David W studt r2918 Fawn Av
" Deborah A Mrs h3g Few Gardens
" Debra cafeteria Burton Sch r3-B Kendrick Cr
" Donald delmn Ward Furn r911½ Rome St
" Dora A Mrs retd h1100 Grant St
" E F prod supvr Sperry Electro Components rPO Bx 145
" Earl h901 Chalk Level Rd Apt W11
" Edw L Jr res rep D P Co rWorland Dr
" Edw W parts Alexander Mtr r114 W Lynch St
" Elaire S Mrs tchrs aide Oak Grove Sch r1621 Powell Dr
" Eliza h605 E Umstead St Apt 12
" Emma A data terminal opr Duke Univ & Hosp r2516 Elgin St
" Eric R & Betty P; art dir Carmichael & Co h3022 Colonial Apts Apt 23d
" Ethel J waitress Red Rooster Drive Inn h1100 Merrick St Apt D
" Fannie Mrs h2425 S Roxboro St
" Frances Mrs retd r1020 Hale St
" Geraldine Mrs h2518 Bluefield St
" Geraldine H Mrs ofc mgr United Fund Of Durham r115 N Hyde Park Av
" Glenda h217 Hood St Apt 4
" Graham I & Earlene; emp L & M h2215 Myers St
" Greta emp V A Hosp h1306 W Leon St Apt E
" Hazel S Mrs studt h915 Hudson Av
" Helen h2d Few Gardens
" Henry L driver Durham Bldrs Sup r1205 Cornell St
" James r410 E Pilot St Apt S6
" James Jr floor finisher Duke Univ & Hosp r1600 Faye St
" James A & Mary N; mech Alexander Mtr h114 W Lynch St
" James B acct Genl Tel rBahama NC
" James B II clinical asst prof Duke Univ & Hosp r4 Greenwood Rd Asheville NC

POWELL
" James E & Mable N (Red Rooster Drive Inn) h2617 Fayetteville St
" James M carp r204 E Club Blvd
" Janet B sr accounting clk Duke Univ & Hosp r2428 Acadia St
" Jesse M & Geraldine H; retd h115 N Hyde Park Av
" Jessie maid h1116 South St
" John B & Barbara (Thomas Knight Trent King & Co) rChapel Hill NC
" Josie J Mrs retd h708 Linwood Av
" June J h901 Chalk Level Rd Apt I7
" Karen r2425 S Roxboro St
" Karen emp Durham Lndry & Dry Cln h909 Rome Av
" Kenneth r2425 S Roxboro St
" Kessler K & Louise T; switchmn Genl Tel h2918 Fawn Av
" Kessler K Jr studt r2918 Fawn Av
" Linda maid Caro Mtce r1206 Hazel St
" Linda L Mrs retd h1007 Worth St
" Lisa H studt r3609 Hathaway Rd
" Lois M sec N C Central Univ r2619 Weaver St
" Lora U Mrs h2515 Carver St
" Louise T admin sec Duke Univ & Hosp r2918 Fawn Av
" M h17 Balmoray Ct Apt 7
" M W mach Sperry Electro Components rRt 1 Bx 54k Pittsboro NC
" Margo G clk Genl Tel rRt 1 Bx 35 Hillsborough NC
" Mary J tchr Lowe's Grove Elem Sch rApex NC
" Mary O Mrs retd h1109 N Duke St
" Michl R & Lisa R; emp Sunbeam Bkry h3606 Duke Homestead Rd
" Michelle R clk N C Mut Life Ins r1141 Drew St
" Mike slsmn Flowers Baking
" Minnie D emp Bullock's Bar-B-Cue h3209 Alabama Av
" Myrtie W Mrs tchr aide Lowe's Grove Elem Sch rRt 3 Bx 184 Apex NC
" Nancy G nursing supvr Duke Univ & Hosp r1904 Umsted Rd
" Preston groundsmn County Schs r301 Wickins St
" Quinton C & Pauline G; retd h2817 Ellis Rd
" Quinton E & Carol; b u roofer Budd-Piper Roofing r3 H Sira St
" Raeburn B & Margt G; retd h2707 Lawndale Av
" Rhonda h202 Colony Manor Apartments Bldg 4
" Richd h901 Chalk Level Rd Apt S8
" Robt h602 Barnes Av
" Robt supt Utilicom Inc rOxford NC
" Ronald supvr Area Landscaping & Nursery rChalk Level Rd
" Ronnie h1509 Lakeland St Apt A3b
" Rufus H III & Mattie B; sec Duke University h719 W Cornwallis Rd
" S D h1315 Morreene Rd Apt 11p
" Saml B emp Laws Elec r114 W Lynch St
" Sandra Mrs emp Institute For The Blind h613 Horton Rd
" Sandra S emp Genl Tel r301 Wilkins Dr Bx 10
" Silas (Powell's Barber Shop) r910a Price Av
" Stanley R & Juanita R; porter Caro Mtce h3922 Duke La Apt 12
" Steph & Annie G; retd h701b Drew St
" Steven F h802 Chalice St
" Sylvia opr King Arthur's Beauty Salon rSnowhill Rd
" Teresa B med sec Loehr & Davis r6214 Whitt Rd
" Thos B & Barbara R; slsmn Atlantic Sport Sup h2409 Vesson Av
" Trevor studt r2606 Ashe St
" Verly A med records clk Duke Univ & Hosp r3619 Four Season Dr
" Virginia R staff nurse Duke Univ & Hosp r311 S Lasalle St Apt 26-7
" Wayne W mech Lee Air Conditioners h3300 Hursey St Lot 92
" Wm studt r2425 S Roxboro St
" Wm & Mary R h2606 Ashe St
" Wm C clinical asst prof Duke Univ & Hosp r2021 Raeford Rd Fayetteville NC
" Willie L Mrs h209 Bell St
Powell's Barber Shop (Silas Powell) 1224 Fayetteville St
Power D Dolan social wkr Duke Univ & Hosp r1500 Duke Univerity Rd Apt A3b
" David G & Dot; research analyst Duke Univ & Hosp h1505 Duke University Rd Apt 4a
Powers h1106 Liberty St
" A C h1003b Virgie St
" Ann B Mrs optometric asst Dr Barry L Adler h3127 Dixon Rd
" Barry house staff Duke Univ & Hosp h3022 Colonial Apts Apt 49d
" Bessie L Mrs retd r2201 Woodrow St
" David studt rA3b University Apartments
" David G studt hA3b University Apartments
" Dorothy W switchboard opr Duke Univ & Hosp r700 Morreene Rd Apt H14
" E h2210c Elba St
" G E h4529 Angier Av
" Gary & Susan h3022 Colonial Apts Apt 23c
" Gideon E Jr & Eliz T; cutting dept supvr L & M h2605 Sater St

Belk Leggett
Durham's Largest Department Store
FREE PARKING
South Square Mall, Chapel Hill Blvd. 493-3411

POWERS
" Herlene h219 S Alston Av Apt B 8
" Joseph R & Ann B; supvr Triangle Coin Caterers h3127 Dixon Rd
" Mary E Mrs employment rep Duke Univ & Hosp h912 Anderson St
" Sharon M sr accounting clk Duke Univ & Hosp rRt 7 Bx 69a
" Wayne operations mgr Burnham Van Serv r1322 Wyldewood Rd Apt C-1
Poynter Chessie C Mrs h509 Scoggins St
Poythress Cecil E mech Broadway Taxi h1307 Watts St
" John E serv mgr Soundhaus r59 Craig Rd
" Wm W retd h1315 Morreene Rd Apt 1g
Prago Guyes Ruby Combs Mgr women's clo Northgate Shop Center
" Guyes Rana Van Name Mgr women's clo 102 South Square Mall
Pranger L h1815 C View Dr
Prather Carol customer serv rep Security Sav & Loan r901 Chalk Level Rd Apt R-6
" James L emp Genl Tel r5614 Earl Rd
" Robt E mgr Genl Tel r5614 Earl Rd
Pratt h3231 Shannon Manor Apt 31e
" h19 Plummer Pl
" B M h311 S La Salle St Apt 41p
" Bertha h519 E Main St Apt 403
" Betty M sec Duke Univ & Hosp r311 Lasalle St
" Brenda h104 Colony Manor Apartments Bldg 4
" Carl waiter Washington Duke-Best Western
" Carl D hsekpr Duke Univ & Hosp h2116b Fayetteville St
" Charles D & Linda; chem EPA h122 Radcliff Cir
" Clara V emp City Hall h720 S Plum St
" Diane h3628 Keystone Pl Apt 4
" Dora h519 E Main St Apt 215
" Douglas E h300 W Trinity Av Apt 1
" E Cecil h405 Linwood Av
" E N h608 Hardee St Apt D2
" Elaine Mrs tchr aide Grace Bapt Ch Day Sch h912 Delray St
" Eliz B Mrs retd h212 Formosa Av
" Ella K Mrs dir Duke Univ & Hosp h1109 Woodburn Rd
" Eric r104 Bennett Ct
" Ernestine I Mrs clk N C Mut Life Ins r2903 Cedarwood Dr
" Franklin G barber Friendly City Barber Shop r1303 Timothy Av
" Geo Jr & Frances H; emp Erwin Mills h202 Barnum St
" Gregory & Ernestine; clk N C Mut Life Ins h2903 Cedarwood Dr
" H A h101 Colony Manor Apartments Bldg 9
" Harold h2412 Vesson Av Apt 9
" J M mach Sperry Electro Components r104 Bennett Ct
" James & Eva M; retd h1020 Rosedale Av
" Janice teller Wachovia Bk r104 Bennett Ct
" Jeannette H Mrs retd h2302 Crest St
" Jesse H & Daisy W; retd h1013 Mallard Av
" Joseph retd h603a Linwood Av
" Kathy r702 Burlington Av
" Keith slsmn Beacon Photo r514 Hardee St
" Lela C Mrs retd h2312 Shirley St
" Leroy & Maebell h932 Orient St
" Linda K prof N C Central Univ r122 Radcliff Cir
" Lottie retd hO2 Atlantic St (MH)
" Margt E maid Shepard Jr Hi Sch h702 Burlington Av
" Mary r27d Mc Dougald Terrace Apts
" Mary S laundry wkr Duke Univ & Hosp rRt 1 Bx 191
" Mattie L Mrs lpn Mc Pherson Hosp h27d Mc Dougald Terrace Apts
" Nathl J & Viola C; lab tech Duke Univ & Hosp h211 Corbun St
" Pamela J radiology aide Duke Univ & Hosp r308 Fulton St
" Philip C & Helen D; prof Duke Univ & Hosp h2707 Sevier St
" Phyllis r27d Mc Dougald Terrace Apts
" R E & Co Bruce C Little Ins Adj ins 1310 Broad St
" R K h3508 Cole Mill Rd
" Reggie r720 S Plum St
" Robt O & Beulah T; retd h118 Ringling St
" Sheila R instr Duke Univ & Hosp h1903 Glendale Av
" Sudie bus driver Operation Breakthrough rRt 2 Bx 343

PRATT
" Thos H h1005 Berkeley St
" Vernon G faculty Duke Univ & Hosp h416 W Markham Av
" Walter faculty Duke Univ & Hosp r921 Monmouth Av
" Wm E emp Genl Tel rMartinez GA
" Wm E & Clara; pipe layr Pub Serv r720 S Plum St
" Wm E & Mable D; retd h405 Cecil St
Pratt-Consoletti Christine M tchr Carrington Jr Hi Sch r218 Alexander Av Apt B
Praut Beaulah h1121 Merrick St Apt D
Prayloe Beauty Shop (Mrs Ethelene Prayloe) 3035a Fayetteville St
" Ethelene Mrs (Prayloe Beauty Shop) r3904 Booker St
PRECAST CONCRETE PRODUCTS CO Stuart Rex Downey General Manager, Precast Utility Vaults, 1010 Ellis Rd (27703), Tel 596-5030 (See Index To Advertisers)
Prechter K J h1309b Washington St
Precision Chemicals Joe K Woody Chf Oprns Ofcr 2726 Croasdaile Dr Suite 103
Preddy Charles R Jr & Margt P; retd h1309 Virginia Av
" Dave R bondsmn Leary's Bail Bonds rRt 5 Bx 473c Cheek Rd
" F & Assako; probation ofcr Ct Hse h818 W Leon St
" Kyra R sec Duke Univ & Hosp r418 Gus Rd
" Robt probation ofc State Probation Comn
" Ruth H Mrs anesthetist Mc Pherson Hosp rRD 6 Box 112a
Preferi Carolyn H sec Duke Univ & Hosp r1811 Glendale Av
Preferred Personnel Inc G Karr Linkous Jr Pres emp agcys 301 W Main St Rm 304
Preiser Scientific Inc L A Walker V-Pres chem sups laby equip & sup 804 N Miami Blvd
Preiss Jack J & Joan P; faculty Duke Univ & Hosp h2722 Mc Dowell Rd
Preissig Sandra H asst prof Duke Univ & Hosp r4028 Livingstone Pl
Preister Amos h46 Manor Ct
Prelozny Peter A & Linda G; loan mgr Am Credit h3640 Guess Rd
Prentice Robt D clinical assoc Duke Univ & Hosp h1410 Wyldewood Rd Apt C1
Prentis Richd F Jr (Stubbs Cole Breedlove Prentis & Poe) r3920 Wentworth St
Prescott Camille J studt r804 Price Av
" P C sr library asst Duke Univ & Hosp r303 W Markham Av
" Thurman Jr & Gloria S; studt union dir N C Central Univ h804 Price Av
President h1315 Morreene Rd Apt 7l
Presidential Apartments Wellon's Real Estate Realtor 1000 Ruby St
Presissig S H phys h4216 Garrett Rd Apt M34
Preslar Myrtle retd r1411 Mountainview Av
" Seth J & Anne S; program dir M D T A h1005 Dacian Av
Presler Michl G prin Carrington Jr Hi Sch r106 Waynewright Ct
Presley (See Also) Pressley
" Bill slsmn Univ Lights r115 Oleander Rd
" Billy slsmn Univ Lights rChapel Hill
" Garvey & Lillian N; Natl Testing Serv h1818 Guess Rd
" Lillian N Mrs tchr Holloway St Sch r1818 Guess Rd
Presnell Ray H desk clk Duke Mtr Lodge h1713 Avondale Dr
Press Nancy h1919 Morehead Av
Pressley (See Also) Presley
" Alex & Vivian; emp Murehead Constn h1007b Drew St
" Charles E hsekpr Hillcrest Conval Center r1417 W Pettigrew St
" Charles F & Ethel; retd h828 Burch Av
" Doris h2403 W Knox St
" Hester D sr clinic asst Duke Univ & Hosp rRt 2 Bx 71 Morrisville NC
" Thelma M h308 Clark St
Prestige Shop (Hilda G Bumpass) clo ret 2812 Guess Rd
Preston Clarice N hsekpr Duke Univ & Hosp r608 Hardee St Apt K3 Wellcraft Apts
" Hubert M v-pres-mkt serv Gen Tel h2806 DE Kalb St
" Jack research assoc Duke Univ & Hosp r4736 Wedgewood St Raleigh NC
" Larry W hsekpr Duke Univ & Hosp r815 Dacian St Apt 16
" Rachel emp W M Piatt & Co rRt 2 Bx 404 Hillsborough NC

GEORGE J. POE INSURANCE AGENCY
One Stop For All Your Insurance and Investment Needs
207 Foster St. (27701)
Office 688-3187 - 688-2596 Night 477-5100

DURHAM BUILDERS SUPPLY CO.
BUILDERS' SUPPLIES of All Kinds
BUILDERS' HARDWARE
BUILDING SPECIALTIES
Customer Parking
105 S. BUCHANAN BLVD. (27701)
Phone 688-1381

CLAUDE M. MAY, Inc.
Painting — Papering — Interior Designing
AMPLE PARKING SPACE
1101 W. Main St. (27701) Tel. 682-9348

Insurance Specialists
J. SOUTHGATE & SON, Inc.
FIRE—CASUALTY—AUTOMOBILE—BURGLARY—BONDS—MARINE—HOSPITALIZATION—HEALTH and ACCIDENT—LIFE
Established 1872 1013 Broad St., P.O. Box 1651 (27702) Phone 286-2905

PRESTON
" Rachel emp Saddle & Fox Restr r1204 W Markham Av
" Richd A & Marjorie E; faculty Duke Univ & Hosp h1124 Woodburn Rd
" Ronald P h2028 Sprunt Av
Prestridge Marvin Jr & Judy; admn Genl Tel h1506 Redmond Dr
Prestwood James F systems coor Duke Univ & Hosp h3086 Colony Rd Apt C
" Rebecca R admin asst Duke Univ & Hosp r3086 Colony Rd Apt C
Pretty Aaron S & Thelma H; hsekpr N C Univ h1128 N Roxboro St
" Betina studt r1310 Sedgefield St
" Clinton h410 E Pilot St Apt K4
" Clinton h219 S Alston Av Apt C12
" Gamaliel J licensed practical nurse Duke Univ & Hosp r1310 Sedgefield St
" Graham A Jr & Gamaliel J; med tech Duke Univ & Hosp h1310 Sedgefield St
" Leroy studt r1310 Sedgefield St
" Mary h512b Liberty St
" Sharon h415 E Pilot St Apt F2
" Thos L & Verta C; retd h1317 Fargo St
Prevatte Luther E & Josie H; retd h918 Carolina St
Prevelegianos Geo agt Pilot Life Ins h5137 Revere Rd Apt 41
Prevette Alice studt h311 S La Salle St Apt 23c
Prevost Bruce mgr Family Dollar Store
" Judy W teller Genl Tel r2112 Broad St E 56
Prewette Louis D & Claudine T; emp Hillsboro Cone Mills h1928 Watson St
Preyer Janet M sr research tech Duke Univ & Hosp rPO Bx 3157
Priboth Terry dietition (Structure Hse) h3549 Mayfair St Apt 206
Price h2901 Wake Forest Rd Apt 12b
" A Richd & Sandra; mgr Byrd's h901 Chalk Level Rd Apt F14
" Albert asst mgr Peppi's Pizza Den
" Annette K staff nurse Duke Univ & Hosp h3600 Tremont Dr Apt J4
" Anthony emp Mem Hosp r1209 Park Av
" Anthony h219 S Alston Av Apt B4
" Aubrey slsmn Cash's Used Cars
" Clementine med records clk Duke Univ & Hosp r1313 Rosewood Av
" Clifton H & Eliz E; residential rep D P Co h4215 Holt School Rd
" Darrell L claims supvr Crum & Forster Ins Co's r901 Chalk Level Apt 9b
" David B & Leatha P; mach L&M h231 N Hoover Rd
" David E faculty Duke Univ & Hosp r106 Collins Rd Chapel Hill NC
" Dickie mgr Darryl's 1890 Restr & Tavern
" Dixie B Mrs h19d Few Gardens
" Donald R mech Caro Door Controls r937 Spruce Pine Tr
" Dorothy typ County Dept Social Servs rHillsborough N C
" Eddie & Ann C; conston wkr Nell O Teer h110 W Geer St
" Eliz h4402 Angier Av
" Eliz E supvr Investors Consolidated Ins r4215 Holt Sch Rd
" Elsie retd h2107 E Main St
" Emily W staff nurse N C Central Univ r2912 Sprucewood Dr
" Ernest L & Virginia L; natl guard tech Butner h906 Cardinal Cir
" Ester Mrs cafeteria Holloway St Sch r408 N Queen St
" Frances W asst mgr Model Lndry rRt 5 Bx 17
" G J Rev pastor Mt Olive A M E Ch
" Geo W & Francis; electn Murehead Constn h bx17 Hamlin Rd Rt 5
" Gordon M Jr & Ida L; acct IBM h5329 Revere Rd
" Gregory h26f Carriage House Apts
" Harold r410 E Pilot St Apt P6
" Hastie B Mrs retd h711 Massey Av
" Imogene studt h625b Middle St
" James E facilities analyst Duke Univ & Hosp h1904 Cecil St
" James L Jr & Ruth W; faculty Duke Univ & Hosp h2723 Circle Dr
" James R & Helen S h1108a South St
" James W emp City Of Durham h1818 Nixon St

PRICE
" Janice Mrs reading aide Fayetteville St Sch r115 Delchester Ct
" John E & Esther H; pntr O C Mitchell Hse Clns h408 N Queen St
" Johnny mgr Price's Kwik Mart
" Joseph L studt r1012 Anderson St
" Joyce F Mrs ofc sec Caro Door Controls r408 N Queen St
" Joyce P clk Genl Tel rRt 1 Bx 148
" Kenneth L h910 W Trinity Av Apt 3a
" Larry C & Sue h605 N Maple St
" Leon E mech Caro Door Controls r408 N Queen St
" Leroy G emp Davis Bky
" Linda A drftswn Genl Tel h3515 N Roxboro Rd Apt 6
" Louise E sr research tech Duke Univ & Hosp rApt 70 Flint Ridge Hillsborough NC
" Luther & Rosa M h324 Edward St
" M Kath faculty Duke Univ & Hosp h2222 W Club Blvd
" Mae A Mrs r1100 W Leon St Apt 10
" Margt M retd h1100 W Leon St Apt 10
" Margie B ofc clk Duke Univ & Hosp r115 Wilkins Dr
" Marilyn studt r1904 Cecil St
" Marshall h905 Rome Av
" Melody G studt r910 W Trinity Av Apt 3a
" Morris L & Grace W; mach opr Am Tob h3012 N Duke St
" Norma B acct exec E F Hutton & Co r2318 Caroline Dr
" Pauline E Mrs retd h1810 House Av
" Raleigh C paper handler Durham Herald h1835 Cheek Rd Apt 13a
" Raleigh E Jr hse kpr Duke Univ & Hosp h1835 Cheek Rd Apt 1c
" Ralph L & Sarah F (Price's Wldg & Ornamental Iron) h2311 Holloway St
" Randall E mtce Durham Herald r2917 Salvone Cr 6 101
" Randell emp Genl Elec r3012 N Duke St
" Randy r101 Colony Manor Apartments Bldg 6
" Reynolds faculty Duke Univ & Hosp rBx 4813 Duke Station
" Robt E Jr clinical asst prof Duke Univ & Hosp r819 Emory Dr Chapel Hill NC
" Rosa B Mrs tchr Lakeview Elem Sch r1307 Manteo St
" Roscoe hsekpr Duke Univ & Hosp r9 Velvet St Asheville NC
" Roscoe C & Emily; emp Price Realty h2912 Sprucewood Dr
" Roy S emp Caro Sup r324 Edward St
" Ruth P emp Am Tob h143 Argonne Dr
" Ruth W concert pianist r2723 Circle Dr
" S M h901 Chalk Level Rd Apt G7
" Saml E pkr N C Mut Whol Drug h617 Bacon St
" Sandra A sec Southland Assocs rBritish Woods 2 Chalk Level Rd Apt F14
" Sandra P data terml opr Duke Univ & Hosp r12a Few Gardens
" Shirley aide Bethesda Elem Sch r1723 Stage Rd
" Solon L & Grace R; retd h3447 N Roxboro Rd
" Steph W & Marjorie h5108 Shady Bluff St
" Steven G duplicating mach opr Duke Univ & Hosp r816 Roane St
" Susan h1443 Newcastle Rd Apt D2
" T r311 S La Salle St Apt 37m
" Thos J maint supt Duke Univ & Hosp r115 Wilkins Dr
" Thos J Jr refrig & a c mech Duke Univ & Hosp r129 Wilkins Dr
" Thos L emp Indus Mtl Flame Sprayers
" Thos L & Shirley S; firefighter City Of Durham h1723 Stage Rd
" Torris h413a N Guthrie Av
" Torris Parker dist mgr Durham Herald r608 E Hardee St E6
" Wm C slsmn Flav-O-Rich rRaleigh NC

PRICE'S KWIK MART
Johnny Price Manager, Open Seven Days A Week For Your Convenience, We Offer Packaged Meats, School Supplies, Crushed Ice, A Complete Line Of Beers And Wines, All Brands Of Cigarettes, Canning Supplies And Party Supplies, Store Hours Monday- Thursday 11:00 AM-12:00 AM, Friday And Saturday 9:30-2:00 AM, Sunday 12:30 PM-12:00 AM, 1102 Gann St (27701), Tel 682-6624
" Welding & Ornamental Iron (Ralph L Price) 2311 Holloway St

TRIANGLE FIREPLACES BY
We specialize in fireplaces by MAJESTIC and SUPERIOR
ONE SURE WAY TO KEEP WARM THIS WINTER
FREE ESTIMATES
682-2444
Majestic
An American-Standard Company
803A RAMSEUR ST., DURHAM

Wm. Muirhead Construction Co. Inc.
COMMERCIAL • INDUSTRIAL • HIGHWAY
General Offices 682-9215
Muirhead Asphalt 682-9219
Constructors Concrete 682-9211
Building Supplies And Shop 682-9214
1435 Camden Av. At N and W R.R. (27704) P.O. Box 2012 (27702)

Dutch Boy
DUTCHVILLE BUILDERS SUPPLY, Inc.
COMPLETE LINE OF
BUILDING SUPPLIES - PAINTS - HARDWARE
PHONE 528-1591
Lake Rd., P.O. Box 705 — Creedmoor, N.C. (27522)
JOHNS MANVILLE JM PRODUCTS

GREY STONE BAPTIST CHURCH
2601 HILLSBOROUGH ROAD (27005) TEL. 286-2281

PRIDGEN
Pridgen h1304 Seaton Rd Apt T3
" Adrian asst Mc Laughlin Med Arts Bldg rRt 10 Goldsboro NC
" Donald mgr Tops Gas & Oil r1112 Park Av
" Donald W emp Rhew Linoleum & Tile r2220 Glover Rd Lot 16
" Edna clk Durham Drug h1301 W Leon St Apt I
" Ethel R Mrs retd h2220 Glover Rd Lot 16
" Georgia H Mrs retd h2006 Cole Mill Rd
" James h415 E Pilot St Apt L8
" James H Jr & Ruth M h2414 Dallas St
" Jerry R mech Caro Block h2115 Faucette Av
" Jimmy h2112d Broad St Apt 21
" Joseph C & Mary P; locksmith Durham Safe & Lock h1102 Ellis Rd
" Kenneth & Linda; lab tech Burlington Indus h913 Orient St
" Larry D emp Pattishall's Garage rRt 5 Bx 225
" Linda emp Durham Drapery h411 W Club Blvd
" Lucy Mrs retd h2020 Englewood Av
" Marvin R & Jane W (Bomar Constn) h3923 Swarthmore Rd
" Pam J studt r3923 Swarthmore Rd
" Richardson S & Juanita B; retd h811 Harper Pl
" Ronald M & Linda R; hlpr Arc Elec h334 Fleming Dr
" Ruth M tchr Northern Hi Sch r2414 Dallas St
Pridgin Jean bkpr Guess Rd Cabt & Bldg Sup
Priest Donald A & Elsie; chief planner Mead Containers r6724 Windover Dr
" Eliz D Mrs retd h323 Clark St
" Elsie H emp Duke Univ & Hosp r6724 Windover Dr
" Thelma P Mrs retd h1116 Wellons Dr
Prillaman Geo W mgr Duke Univ & Hosp r806 Old Mill Rd Chapel Hill NC
Prim Deborah N training rep Duke Univ & Hosp r2230 Glover Rd
" Michl W med photog Duke Univ & Hosp r2230 Glover Rd
Primakoff Mike A retd h1506 N Duke St
Primeaux Ray E pres Empire Draperies r9 Buckhorn St
Primitive Baptist Church Ruth St
Primm Cheryl A sec Duke Univ & Hosp rRt 1 Bx 63a Bahama NC
" Eliz H emp Genl Tel h901 Chalk Level Rd Apt P2
Prince Albert E & Alice R; retd h2424 Shenandoah Av
" Aldolphus & Louise H h2620 Atlantic St
" Aldolphus Jr jan Rollins Mtce Serv r2620 Atlantic St
" Anthony G studt r1307 Manteo St
" Auburn A & Carolyn; driver Pilot Frt Carriers rButner NC
" C M h305½ Lawson St
" Cath phlebotomy tech Duke Univ & Hosp r1814 Wabash St
" Claudia A ofc sec Pearsontown Elem Sch r2311 Fayetteville St
" David studt r1613 South St
" Dean L clk State Dept Trans & Hwys
" Deborah K studt r2703 Broad St
" Dixie R offset pressmn Duke Univ & Hosp rRt 6 Bx 447- Aa
" Dora J hsekpr Duke Univ & Hosp h909 Dreiser St
" Dorothy G data terminal opr Duke Univ & Hosp r1814 Wabash St
" Egbert L & Monteene E; retd h2111 Elmwood Av
" Emma H Mrs h503 Mallard Av
" Essie H Mrs retd h2705 Broad St
" Geo W & Carrie F; retd h710 Bacon St
" Geraldine h2521 Bluefield St
" Hatley driver Burton Lines rDurham NC
" Ida Mrs retd h405 N Elizabeth St
" James R & Willadeen L; fxr L&M h2608 Banner St
" John h3300 Hursey St Lot 16
" Joyce A licensed practical nurse Duke Univ & Hosp r6119 Yellowstone Dr
" K B Jr sr leaf buyer L & M h2007 Dartmouth Dr
" Louise H licensed practical nurse Duke Univ & Hosp r2620 Atlantic St
" Mamie retd r1724 Athens Av
" Margt E ofc clk Am Tob r2018 Woodrow St
" Mary L Mrs community serv assoc Operation Breakthrough h1012 Angier Av
" Mary R Mrs patient care asst Duke Univ & Hosp h1613 South St
" Melvin K & Mildred M; clk GBM h2703 Broad St

PRINCE
" Mildred M Mrs supvr N C Blue Cross-Blue Shield h2703 Broad St
" Patricia studt r2608 Banner St
" Robt Jr & Betty r405 N Elizabeth St
" Rosa B h1307 Manteo St
" Sandra press opr r1012 Anderson St Tuscarora Plastics Of N C
" Shirley emp L & M h1005 Lancaster St
" Travis r503 Mallard Av
" Valeria J patient care asst Duke Univ & Hosp r1613 South St
Princeton Apartments The 1700 Chapel Hill Rd
Pring Marvin R Jr material control clk Duke Univ & Hosp rRt 1 Bx 376b Creedmoor NC
" Ralph E refrig & a c mech Duke Univ & Hosp rRt 4 Bx 398 Hillsborough NC
Pringle Charles L cook Gino's r1226c Hardee St
" Dorothy sr lab asst Duke Univ & Hosp h1835 Cheek Rd Apt 19a
" John H clinic asst Duke Univ & Hosp r406 Nelson St
" Nathan & Ola B; retd h1307 Drew St
Print Shop The Sue Rowe Mgr Northgate Shop Center
Printiss Cynthia h4006 Angier Av
Priority Freight System R C Mc Alexander Mgr 2312 New Raleigh Rd
Priscilla Malloy h3108 Wedgedale Dr
Pritchard Ethel W Mrs h3936 Hope Valley Rd
" F Whitaker & Iris R; retd h2510 Woodrow St
" Iris R ofc sec Duke Univ & Hosp r2510 Woodrow St
" John r3119 Colclough Av

PRITCHARD PAINT & GLASS CO
J Wallace Erexson Manager, Glass For Every Purpose, Windows, Doors, Furniture, Automobile Glass Our Specialty, Mirrors, Plate Glass, Shower Doors, Store Fronts, Patio Doors And Plastics, 3172 Hillsborough Rd, PO Box 2897 (27705), Tel 383-1581 (See Index To Advertisers)

" Sarah Mrs retd h2616 Erwin Rd Apt B77
Pritchett Edw L C asst prof Duke Univ & Hosp h116 Pinecrest Rd
" Lee & Eloise M; retd h225 N Hoover Rd
" Martha L tchr C E Jordan Sr Hi Sch r116 Pinecrest Rd
" Pamela Mrs soc wkr County Dept Social Servs r1223f Patrick Cir Cary NC

PRIVATE DIAGNOSTIC CLINIC
DUKE UNIVERSITY MEDICAL CENTER
TRENT DR (27710)
MEDICAL DIVISION
JAMES C MAU
EXECUTIVE DIRECTOR
RALPH HAWKINS
DIRECTOR
TELEPHONE 684-2411
SURGICAL DIVISION
ROBERT G BERRY
EXECUTIVE DIRECTOR
H D MAYNARD JR
ASSOCIATE DIRECTOR
ROY N CRENSHAW JR
ASSISTANT DIRECTOR
CECIL F WALLACE
JR ASSISTANT DIRECTOR
R N CRENSHAW
CONSULTANT
TELEPHONE 684-3411

Privett See Also Privette
" Linwood V & Mary C; retd h1122 Iredell St
Privette Barbara A sr ins claims processor Duke Univ & Hosp r4904 Foxhunt Av
" Caroline H ofc sec Lakeview Elem Sch r234 Brassy Creek Dr
" James r1000 N Duke St Apt 33
" James L h1011 Burke St Apt 1
" Lessie S hsekpg asst N C Central Univ r3024 Forrester St
" Phyllis R med transcriptionist Duke Univ & Hosp r103 S Benjamine St
" Richd & Leslie; retd h3024 Forrester St

ALUMINUM COMPANY OF N.C., Inc.
North Carolina's Largest Applicator of Aluminum Siding
MEMBER OF MERCHANTS ASSOCIATION AND CHAMBER OF COMMERCE
Aluminum Sidings
Aluminum Awnings
Storm Doors and Windows
Aluminum Carports
3022 N. Roxboro Rd. (27704)
"Carolina's Foremost Aluminum Products Dealer"
Tel. 477-2159

Coke
Trade mark ®
adds life to...
Coca-Cola
Tel. 383-1531

SUGGS PLUMBING & HEATING INC.
PLUMBING AND HEATING CONTRACTORS ALSO
WATER PUMPS — AIR COMPRESSORS — BACKHOE TRACTORS — SERVICE
2122 SOVERIGN ST., P.O. BOX 2774 (27705) PHONE 286-1221

ALDRIDGE RETAIL POWER MOWER INC.
POWER MOWERS — CHAIN SAWS — GARDEN TRACTORS
PARTS and SUPPLIES • SALES and SERVICE
WHOLESALE — MID-ATLANTIC STIHL
2694 CHAPEL HILL BLVD., P.O. BOX 8823 (27707)
5017 NEAL RD. (27705)
DIAL 489-3329
TEL. 383-7411

PRIVETTE
" Richd Jr & Caroline H; slsmn Western Auto Sup h234 Brassy Creek Av
Probeck Gloria H med sec Duke Univ & Hosp r15 Stoneridge Cir
" Jack h15 Stoneridge Cir
" Patricia T Mrs retd h38 Stoneridge Pl
Procopio Joyce T real est agt r2517 Wilbon St
" Ralph G & Mary C; retd h2517 Wilbon St
Proctor Ardell M educ coord Duke Univ & Hosp r208 Barclay Rd Chapel Hill NC
" Baxter G & Dorothy R; retd h204 S Miami Blvd
" C L emp Winn-Dixie
" Cath instr Duke Univ & Hosp r3301 Shannon Rd Apt 15f
" Curtis L & Virginia V; retd h1700 Hillcrest Dr Apt A
" Diane emp Natl Testing Serv
" Edyth clk David's Ofc Ints
" Evelyn D admin sec Duke Univ & Hosp rRt 2 Bx 80 Rougemont NC
" Gail Mrs eng aide D P Co r118 Fleming Dr
" Harriet emp Home Security Life r310 W Trinity Av
" Hayman A & Maggie P; retd h2606 Kirk Rd
" Hilda emp Am Tob h2512 Farthing St
" J Lofton & Emma; agt Life Of Va h226 Pleasant Dr
PROCTOR JAMES BERNICE & Jean B; Vice-President W T Proctor Grading Contractors Inc 4516 Stillview Dr (Lockhaven Hills; 27712), Tel 477-4594, h4406 Sterling Dr, Tel 383-1874
" James L & Betty G; pntr h305 N Maple St
" Josephine C Mrs med asst Mc Pherson Hosp r2101 Currin Av
" Karen L legal sec Loflin Loflin Galloway & Acker r1516 N Duke St
" Lillie r3912 Rivermont Rd
" Linda S sr accounting clk Duke Univ & Hosp r117 Stedwick
" Lucille S Mrs sls clk Thalheimer's h1702 Delaware Av
" Lula B Mrs retd h109 Briar Cliff Rd
" M D h118 Fleming Dr
" Madeline W Mrs emp L & M h1203 Camden Av
" Maude retd h1607a N Duke St
" Nanny G retd h3309 Highland Av
" Phyllis P Mrs slswn Rogers & Robbins Realty Group r4813 Reigalwood Rd
" Rita K pharm Duke Univ & Hosp h406 Hammond St
" Rosa Mrs retd h301 W Murray Av
" Thelma F Mrs retd h2406 Holloway St
" Victoria H Mrs retd r2013 Woodland Dr
" W Hayes & Edith B; slsmn Sears h2403 Barrymore Av
" W L h1819 Dial Dr

PROCTOR W T GRADING CONTRACTORS INC
W T Proctor President, Excavating And Grading, Road Building, Grading Of All Types, No Job Too Large Or Too Small 4516 Stillview Dr (Lockhaven Hills; 27712), Tel 477-4594, If No Answer, Tel 383-1874 (See Index To Advertisers)

" Wallace R & Josephine C; mtce insp Vets Admn h2101 Currin Av
" Wm pntr h1408 Liberty St
PROCTOR WILLIAM 'BILL' T JR & Patricia G; Vice-President W T Proctor Grading Contractors Inc 4516 Stillview Dr (Lockhaven Hills), Tel 477-4594, h Luther Rd
" Wm R h1717 Euclid Rd
" Willie G Mrs retd h515 W Cornwallis Rd
Proddy Kyra r3231 Shannon Manor Apt 23e
Prodgen Lorrain I retd h906 Monmouth Av
Prodka John P studt h806 N Gregson St Apt 5
Profenuis G staff asst Blue Cross-Blue Shield h3553 Mayfair St Apt 108
Professional Answering Service (Mrs Charlotte C Dickerson) 922 N Mangum St
" Auto-Clean Systems 719 Rigsbee Av
" Building 1200 Broad St
Proffitt Cecelia G research analyst Duke Univ & Hosp r3536 Mayfair St Apt 203

PROFFITT
" Robt C & Christine H; emp G T E Data Processing h113 Argonne Dr
Profitt Gail staff nurse Duke Univ Med Cntr r3536 Mayfair St Apt 203
Prog Inc Connor Mobile Homes Mike Sherer Pres Jacob Dew Sec- Treas 2409 New Raleigh Rd
Progressive Holiness Church Rev H L Brown Pastor 1203 Holloway St
Prokop Charles K asst prof Duke Univ & Hosp r18 Howalnd Rd Asheville NC
Property Index 1905 Chapel Hill Rd
Propes Howard & Vernette; supt Eng Surveys & Environmental Constn h2914 Welcome Dr
Propp Gay coml agt Allenton Realty & Ins r4700 Chickopee Tr
Propst Harry L & Joleen K; registrar Va Hosp h3603 Gibson Rd
" Joleen K tchrs aide Neal Jr Hi Sch r3603 Gibson Rd
" Martha A adjunct assoc Duke Univ & Hosp r1604 The Oaks Apts Chapel Hill NC
Prose Claudia C phlebotomy tech Duke Univ & Hosp r1006 Arnette Av
" Neal & Claudia C; phys Harnett County Health Dept h1006 Arnette Av
Protective Agency Becky Workman Mgr auto ins 2000 Chapel Hill Rd
Prouce Paul P (Paul Prouce Physical Therapy Assocs) rRt 7 Bx 217
" Paul Physical Therapy Assocs (Paul Prouce) 2609 N Duke St Suite 305
Proud Mary's Karabeth Kelley Mgr clo 117 Wellons Village Shop Cntr
Prout Donald G equip installer Genl Tel rRt 1 Bx 271a Timberlake NC
" Emmita L sec Eno Valley Elem Sch r708 Reta Rd
" Harry J & Emmita L; supvr Am Tob h708 Reta Rd
" Teresa B Mrs staf writer Durham Herald r1819 Bivins St
Provost Bruce h2112e Broad St Apt 56
" Danl E III v-pres public affairs Liggett Group
Pruden Calvin J & Fannie S; asst agcy dir N C Mut Life Ins r3003 Rowena Av
" Cynthia A mail clk Duke Univ & Hosp r23 Bassett Rd Asheville NC
" Fannie S coordinator Durham Hi Sch r3003 Rowena Av
" Geo E III h415 E Pilot St Apt L7
" Jack Mc M & Nancy (Carr Harrison Pruden Inc Archts) r706a Constitution Dr
" Tom slsmn Electrolux rR Rapids N C
Prudential Insurance Co Of America The John H Clayton Agt 1805 Chapel Hill Rd
" Life Insurance Co Of America 1058 W Club Blvd Rm 208
Pruett Lilian P prof N C Central Univ rChapel Hill NC
Pruette See Also Pruitt
" James E studt r1728 Euclid Rd
" Marvin L ofc wkr Burton Lines rLumberton NC
" Ralph L & Rose W; eng UNC h1728 Euclid Rd
Pruitt Calvin & Peggy h2930 Carolyn Dr
" Clella h1128 Landon St
" Clella emp Rose's h1105 Eva St
" D h4111 Aberdeen Dr
" Danny & Trudy; sht mtl mech Comfort Engs rRt 4 Bx 317 A Lumley Rd
" David & Betty; emp Durham Drapery h2910 Cadillac Av
" Debbie bkpr Northwestern Bk
" Eliz R clk typ Am Tob h208 S Guthrie Av
" Faye Mrs cafeteria wkr Neal Jr Hi Sch r3818 Glenn Rd
" Lewis emp Wendy's Old Fashioned Hamburgers r1105 Eva St
" Lynn r1203 Ruffin St Apt F5
" Mary r3690 Guess Rd
" Paul L stockrm clk Miller Truck Sls & Serv r1710 Lakewood Av
" Phyllis C ofc sec Genl Tel rButner N C
" Ronald A clinical assoc Duke Univ & Hosp r1915 Sunnybrook Dr Burlington NC
" Ronald E research tech Duke Univ & Hosp h811 Lancaster St
" Scott r820 Cleveland St
" Sidney S & Bertha W; sls mn W T I K Radio Sta h913 W Markham Av

Brame SPECIALTY COMPANY Inc.
Janitor Supplies — Office Products — Industrial Papers — Laundry Supplies
Wholesale Paper — Customized Designing — Matched Packaging — Napkins — Place Mats
949 WASHINGTON STREET, (27701) TELEPHONE 682-5421

QUALITY JANITOR SERVICES
GEROME McDOWELL
682-6337
RUG SHAMPOO
INSURED CONTRACT CLEANING
BUILDINGS — OFFICES
WINDOWS — FLOORS
204½ N. Mangum St. P.O. Box 11431 Durham, N.C. 27703

REALTOR®
SOUTHLAND ASSOCIATES
212 N. Corcoran St. Durham, N.C. (27701) and Duke St. at Horton Rd. Call 688-8121
Realtors and Insurors
MEMBER OF THE NATIONAL ASSOCIATION OF INSURANCE AGENTS

W. T. PROCTOR

Grading Contractors, Inc.

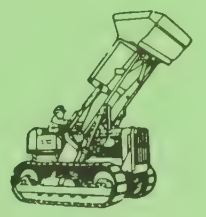

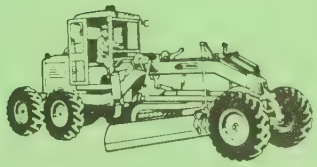

Complete Equipment As Shown

BULLDOZERS — FRONT END LOADERS — SELF LOADING PANS
MOTOR GRADERS

EXCAVATING — GRADING — ROAD BUILDING

"No Job Too Large or Too Small"

4516 STILLVIEW DR.
LOCKHAVEN HILLS
(27712)

If No Answer Call
383-1874

TELEPHONE 477-4594

W. T. PROCTOR

Grading Contractors, Inc.

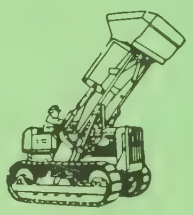
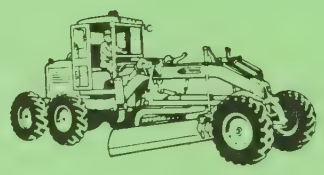

Complete Equipment As Shown

BULLDOZERS — FRONT END LOADERS — SELF LOADING PANS
MOTOR GRADERS

EXCAVATING — GRADING — ROAD BUILDING

"No Job Too Large or Too Small"

4516 STILLVIEW DR.
LOCKHAVEN HILLS
(27712)

If No Answer Call
383-1874

TELEPHONE 477-4594

URBAN & INDUSTRIAL PEST CONTROL CO., Inc.
"PEST CONTROL CONSULTANTS"
PEST MANAGEMENT CONSULTATION
ESTIMATES EMERGENCY SERVICE
PEST CONTROL INSPECTION
2415 Fayetteville Street, Durham, N.C. 27707
Tel. 682-1821

PRUITT
" Thos W & Mary E; sr elev mech Duke Univ & Hosp h3818 Glenn Rd
" Trudy loan clk First-Citizens Bk & Trust h bx317a Lumley Rd
" Vernon retd r208 S Guthrie Av
Pruitt's Fashions 304 Bon Air Av
Pruner John S retd h221 Dacian Av
Prye Steph S admission & discharge interv Duke Univ & Hosp h2748 Middleton St Apt 18h
Pryor Gwendolyn emp Montgomery Ward h2501b S Roxboro St
" Sophia W Mrs clk D P Co rSanford NC
" Wm studt h2602 Broad St
Prysock Josephine W Mrs anesthesia nurse Mc Pherson Hosp rHillsborough N C
Prystowsky Eric N house staff Duke Univ & Hosp r2231 Cranford Rd
" Michl W house staff Duke Univ & Hosp h1505 Duke University Rd Apt 2f
Psetsaki h1601 Hermitage Ct
Pshyk Basil W & Maria C; vet Vine Vet Hosp h2952 Friendship Rd
Psychiatric Assocs (J Gallagher B C Neeley E A Raba C B Shimm K W Stevenson W K Weatherly) 2609 N Duke St
Psychical Research Foundation Inc Wm G Roll Project Dir 2015 Erwin Rd
Ptttman Terri L pol typ Crum & Forster Ins Co's rRt 4 Bx 365e
Public Finance Benny M Lunsford Jr Mgr 401 E Chapel Hill St
" Finance Corp B B Wilkerson Jr Mgr 704 9th St

PUBLIC HARDWARE INC
HARVEY A WALL SR
PRESIDENT
HARVEY A WALL JR
VICE-PRESIDENT
DAISY WALL
SECRETARY-TREASURER
DOWNTOWN DURHAM
HARDWARE AND PAINTS
ROOFING AND SHINGLES
SPORTING GOODS
CHAIN SAWS
111 E PARRISH ST
PO BOX 127
(27702)
TELEPHONE
688-4321
(See Index To Advertisers)

PUBLIC LIBRARY (See Durham—City Of)

PUBLIC SERVICE CO OF NORTH CAROLINA INC
Frank M Creel Vice-President-Durham Division, "Naturally It's Gas," Home And Water Heating, Gas Appliances 400 Cleveland St (27702), Tel 682-5661, Service Dept 213 Hoover Rd (Durham County) (See Index To Advertisers)
Pucket Eliz L h901 Chalk Level Rd Apt W5
Puckett Aleta L serv rep Genl Tel r713 North St
" D G mach Sperry Electro Components rPO Bx 15074
" Darman emp Sears h1806b Angier Av
" Deborah T emp Genl Tel rP O Bx 883 1314 Wyldewood Dr
" Elliott L & Aleta L; mach opr L & M h713 North St
" James & Lorraine S h1411b Green St
" James D & Jane A; genl mgr Mitchell's Formal Wear h3704 Knollwood Dr
" Jane A coord Duke Univ & Hosp r3704 Knollwood Dr
" Jerry T & Bonnie; slsmn Brame Specialty rRt 4 Bx 250 Oxford NC
" Michl driver Durham Lndry & Dry Cln r3704 Knollwood Dr
" Robt h1314 Wyldewood Rd Apt B1
" Scott C & Penelope N; admn Frank Porter Graham Child Development Center h2618 Augusta Dr
" Susan E r713 North St
" Tony & Connie h3300 Hursey St Lot 4
" Tony asst mgr Avco Finance rRaleigh NC

PUE
Pue Wm & Ann S h918 Iredell St
Puett Polly D staff nurse Duke Univ & Hosp rBx 3377 Roxboro NC
Pugh Alveria P library asst Duke Univ & Hosp h5321 Shady Bluff St
" David L tchr Bethesda Elem Sch h1404 Rosewood St
" Dorothy M licensed practical nurse Duke Univ & Hosp r123 Archdale Dr
" Esther Y Mrs h2609 Fayetteville St
" Ethel Mrs h1506 Wabash St Apt A1j
" Eva F Mrs retd h2009 Woodland Dr
" London R Jr hsekpg asst N C Central Univ r2609 Fayetteville St
" Mattie L h12b Mc Dougald Terrace Apts
" Michl studt r2904 Fayetteville St
" Mollie Mrs retd h2616 Erwin Rd Apt 66
" Nell G h1404 Rosedale Av
" Paul & Sarah J; carrier PO h2904 Fayetteville St
" R W agt Life & Casualty Ins rBx 1645
" Sandra h101 Colony Manor Apartments Bldg 6
" Terry emp Gino's r1116a Clarendon St
" W R Plumbing Co (Willie R Pugh) 123 Archdale Dr
" Willie R & Dorothy M (W R Pugh Plmb) h123 Archdale Dr
Puhariega Jo Anne tchr Durham Academy Upper Sch r4123 Torella St
Puite Charles W studt r311 S La Salle St Apt 28h
Pulley Alex asst mgr Le Chateau Steak Hse rRaleigh NC
" Audrey chf acct clk GMAC
" Brad studt r3414 Winston Rd
" Bradley L mgr Durham Sporting Goods h1419 N Duke St
" Eliz agt Bel Air Apts
" Gail E Mrs tchr Durham County Sch h4016 Casa St
" J h2112e Broad St Apt 7
" Jackie ofc sec Farm Bur Ins r308 Hillsborough NC
" Jake h412a Canal St
" James L h3414 Winston Rd
" Jimmy G med dept Meth Retirement Homes r2100 House Av Apt 10
" Joe & Nancy; emp Burl Indus h416 Hardee St
" Jos T & Bobbie J; sgt U S Spl Police h900 Pleasant Dr
" Lawrance (Carolyn's Restr)
" Lucy V Mrs insp Anndeen h3009 Kenan Rd
" M L Mrs emp City Pub Safety Sta 5
" Mary M cash dietary servs Duke Univ & Hosp r2200 Dallas St
" Norma A advisor Genl Tel rRt 1 Bx 228 Wake Forest NC
" Norman L heating plant opr Duke Univ & Hosp r909 Fleming Dr
" Otis R & Hilda B; mach adj Am Tob h404 Idlewood St
" Ritta G Mrs x-ray tech Durham County Genl Hosp r1704 Maryland Av
" Sadie H retd h1009 Simmons St
" Saml R r802 Cleveland St
" Sylvia retd h1204 Horseshoe Rd
" Tom F & Gail E; consumer mgr Credit Dept N C N B h4016 Casa St
" W Paul & Josie B; retd h216 Newsom Av
" W Paul Jr & Eliz N (Pulley & Wainio) r4720 Farrington Rd
Pulley & Wainio PA (W Paul Pulley Jr And John C Wainio) Ronald L Stephens Associate, Attorneys-At-Law, Suite 1411-16 Central Carolina Bank Bldg, 111 N Corcoran St (27701), PO Box 1167 (27702), Tel 683-2571
" Wallace R & Geraldine H (Roxboro Rd Union 76) h208 Monk Rd
Pulliam Jas T & Mozelle; formn Stewart M Pickett Constn h3518 University Dr
" Jessie r2519 S Roxboro St Apt 15
" Joanne licensed practical nurse Duke Univ & Hosp rRt 1 Timberlake NC
" Juanita R cash Winn Dixie r3518 University Dr
" Leroy mtcemn British Woods II Apts h901 Chalk Level Rd Apt P4
" Mammie h2519 S Roxboro St Apt 15
" Sharon typ County Dept Social Servs rTimberlake NC
" Susie emp Burlington Mill h234 Overlook Av
" T L mach Sperry Electro Components rRt 1 Bx 222 Timberlake NC

TRIANGLE AMBULANCE & CONVALESCENT SERVICE Inc.
• 24 Hour Service • Low Rates and Prompt Service
2819 Hillsborough Rd. (27705)
Phone (919) 286-1831 - 286-2630

the copy express
104 W. Parrish St.
Tel. 682-4777

DURHAM'S FIRST COMPLETE RENTAL CO.
WHY BUY?
McBROOM'S RENTALS, INC.
2334 Guess Rd. (27705)
Telephone 286-4414

T. E. Allen & Sons Insurance Agency Inc.

PROFESSIONAL INSURANCE AGENTS PIA

Dividend Paying Automobile and Home Owners Insurance

Personalized Service

705 NORTH CAROLINA NATIONAL BANK BLDG. 123 W. MAIN ST. (27701)

Phone 688-2319

FEDERAL HOME LOAN BANK SYSTEM MEMBER

FIRST FEDERAL SAVINGS & LOAN ASSOCIATION OF SANFORD, N.C.

Tel. 493-3581 or 967-2222

South Square Mall Lower Level At Main Entrance Chapel Hill Blvd. (27707)

FSLIC

PULLIAM
" Talmage pres Intl Assoc Of Mach A W Lodge 721 rRt 1 Bx 222 Timberlake NC
Pullin Mary J med records clk Duke Univ & Hosp h213 W Geer St
Pullman Zena S Mrs retd h2020 WA WA Av
Pully Joseph & Nancy J; burl indus h810 E Ellerbee St
Pultz Eloise slswn Tots-To-Teens r133 Brinrose Cir
" Everette h5810 Garrett Rd
Pumariega Andres J house staff Duke Univ & Hosp r4123 Toroella St
Punshon Deborah A anesthesia tech Duke Univ & Hosp r809 Lancaster St
Pupkin Lillian emp Marie Austin Realty
" Marcos J assoc prof Duke Univ & Hosp r4518 Cheshire Ct
Purcell See Also Pursell
" Blanch W r705 Belvin Av
" John & Karen; emp PO h1127 Horseshoe Rd
" John J & Hazel P; retd h319 Pleasant Dr
" Judith ofc mgr Energy & Environmental Analysis
" Lois H Mrs (Purcell's Food Center) h1613 Acadia St
" Patricia L sec Duke Univ & Hosp r807 W Trinity Apt I42
" Rebecca S studt r1613 Acadia St
" Robt eng Energy & Environmental Analysis
Purdie See Also Purdy
" Evelyn h412b E Piedmont Av
" Florine h415 E Pilot St Apt J9
" Pamela studt h1617 Fayetteville St
Purdy Edw h415 E Pilot St Apt C6
Purefoy Georgia N Mrs sten N C Mut Life Ins rRt 8 Bx 150 Chapel Hill N C
" Gertrude M h2316 Charles St
" Major N sht mtl appr Caro Air Conditioning r3628 Keystone Pl Apt 7
" Marshall J driver Earl J Latta Inc rRt 8 Chapel Hill NC
" O Jean h3628 Keystone Pl Apt 7
" Stoney r3628 Keystone Pl Apt 7
" Thos A cemeteries mtce City Of Durham r2316 Charles St
" Virginia librn N C Central Univ rChapel Hill NC
Purji Ellen research Duke University r2504 Vesson Av Apt 8a
Purnell Barbara C slswn Rose's
" Calvin clk Ray's Convenience Store h815 Dacian Av Apt 6
" Patty h1911a House Av Apt 34
Pursell See Also Purcell
" Joye S social wkr Duke Univ & Hosp h2906 Friendship Rd
" Wm R dept dir Low Income Hsg Development r2906 Friendship Rd
Purser Fred O Jr & Margt D; research assoc Duke Univ & Hosp h3425 Cromwell Rd
" Margt slswn Chesson Realtors r3425 Cromwell Rd
Purselley Glenn F & Allene M; retd h300 Monmouth Av
" Glennys R sr clk typ Duke Univ & Hosp r300 Monmouth Av
Purves Sue h2902 Erwin Rd
Purvis Alma P Mrs retd h2702 Broad St
" Anna M pharmacy intern Duke Univ & Hosp r3823 Lyckan Pkwy
" Chas F & Harriett S; retd h654 E Cranford Av
" Cindy R h110a E Club Blvd
" Lynwood acct clk City Of Durham h1408 Lakeland St Apt F1f
" Minnie Mrs restr wkr h1410 S Roxboro St
" R r924d Fiske St
" Sousan r509 S Briggs Av
Puryear Douglas P soc wkr County Dept Social Servs rRaleigh NC
" Flora E Mrs retd h52a Mc Dougald Terrace Apts
" Harry A studt h1519 N Miami Blvd
" Lucinda H patient purcessor supvr Duke Univ & Hosp r1519 Miami Blvd
" Ronnie J & Janet L; USN h1717a Hamlin St
" Toni W emp Truckin' Movers rLavender St
Pusey Lillian C med supply supvr Duke Univ & Hosp r907 Chalk Level Rd
Putman Charles E prof Duke Univ & Hosp r17 Brisbane Dr Rt 2 Chapel Hill NC
" Wm S h405½ Swift Av
Putney Freddie G Jr tchr Chewning Jr Hi Sch h901 Chalk Level Rd Apt Q9

PUTNEY
" Michl W pharmacy tech Duke Univ & Hosp r901 Chalk Level Rd Apt Q9
Puttiam James & Ellen; emp Klegs Exterminating h3417 Guess Rd
Pyant David L food serv aide Duke Univ & Hosp r1200b Hearthside St
Pye A Kenneth & Judith K; chancellor Duke Univ & Hosp h2802 Chelsea Cir
" Tommie h5j Carriage House Apts
" Tommie L & Cleo; actuary N C Mut Life Ins r200 Seven Oaks Rd Apt 5j
Pyeritz Eric A house staff Duke Univ & Hosp r1315 Morreene Rd Apt 21f
Pyne Geo C Jr & Mary W (Harris & Pyne) h806 Vickers Av
" Mary L drftswn Harris & Pyne r806 Vickers Av
Quackenbush h705 Louise Cir Apt C
Quadrio h3703 Rivermont Rd
Quail h205 Lynn Rd

QUALITY ELECTRIC CO INC
SAM VAUGHAN JR
PRESIDENT
LEWIS L FLETCHER
VICE-RESIDENT
COMMERCIAL
INDUSTRIAL
RESIDENTIAL
ELECTRICAL CONTRACTORS
3033 WAKE FOREST ROAD
(27703)
TELEPHONE 596-8113

" Furniture & Appliance Co (Larry G Stewart) 308 Rigsbee Av
" Furniture Co 128 Morgan St

QUALITY JANITOR SERVICES
(Gerome McDowell) Licensed, Bonded, Insured, Commercial, Industrial, Homes, Offices, Buildings, Factories, Schools, Carpet Shampooing, Serving Durham Since 1970, Call Day Or Night, Office 204½ N Mangum St, PO Box 11431 (27703), Tel 682-6337 Res Tel 682-6337 (See Index To Advertisers)

" Movie Mates & Model Studios 2821 Holloway St
" Paint & Body Shop (Ed Owen & Bruce Dover) 906 W Main St
" V W Service (Ronald Benson) auto repr 1718 New Raleigh Rd
Qualls Jerry B emp Genl Tel r510 Fairfield Rd
" Sophronia A tchr Grady A Brown Elem Sch h1505 Duke University Rd Apt 7d
Quansah Araba B asst actuary N C Mut Life Ins h600 Brighton Rd
Quante Russell h2974 Carolyn Dr
Quarfordt June O staff nurse Duke Univ & Hosp r3300 Pinafore Dr
" Steven H & June C; assof prof Duke Univ & Hosp h3300 Pinafore Dr
Quarles Renay studt h221 Anderson St Apt J
Quartararo Lynn A physical therapy asst Duke Univ & Hosp h807 Demerius St Apt J4
Quattlebaum D E & Dixie W; emp Fed Govt h12 Sinnott Cir
" Wm F studt r12 Sinnott Cir
Queen Eugenia h910 Liberty St
" Larry Rev h3510 Preston Av
" Vergil E & Frances S; retd h219c Rippling Stream Rd
" Virgil h219c Carriage House Apts
Queenie's Beauty Shop (Queen Johnson) 1914 Alston Avenue Rd
Query Eliz med tech Duke Univ & Hosp r2716 Middleton St Apt 3-F
Quesenberry Alice lpn Harley Hare & Bass r301 Butler Rd
" Barry W servmn Lee Air Conditioners r714 Underwood Apt B
" Fred & Alice; v-pres Leather's TV Serv r301 Butler Rd
" Fred T & Carolina F; field eng Yeargin Constn h3536 Mayfair St Apt 101
Quesnell Barbara J emp EPA h5715 Dedmond Ct
" Everett L & Patricia W; meteorologist EPA h110 Carmel La
Quiambao Dalisay L Mrs cafeteria mgr Hope Valley Elem Sch r4000 Guess Rd
" Fernando & Lynda; studt h2905 Omah St

RED MILL NURSERY Inc.
"Serving The Durham Area Since 1961"
Rt. 5 Box 104, Red Mill Rd. (27704)
477-8676

Gulf
M. M. FOWLER INC.
Gasoline Fuel Oil
600 Gulf St. P.O. Box 1090 27702
Gulf
Gasoline
Phone 596-8246

QUALITY CLEANING
SCOTT and ROBERTS Inc.
DURHAM'S FOREMOST CLEANERS
733 Foster St. (27701) Tel. 682-9325

QUICK
Quick-As-A-Wink Laundry & Cleaners Herbert Reese Mgr 2100 N Roxboro Rd
" Cynthia r201 Archdale Dr
" Elbert sr utilitymn Duke Univ & Hosp h415 Dupree St
" Geo & Tessie A; retd h405 Sowell St
" Geo Jr research tech Duke Univ & Hosp r405 Sowell St
" Geo Z emp Duke Hosp h1835 Cheek Rd Apt 18c
" Geraldine emp L&M h111 Channing Av Apt 12e
" Hanna h512b Cecil St
" Hazel M nurse Duke Univ & Hosp h50c Mc Dougald Terrace Apts
" Hilda G clinic recpt Duke Univ & Hosp h316 Linwood Av
" Ivory L h1105 Fargo St
" Jonathan h311 S La Salle St Apt 39p
" Lillie B emp Tob Growers Whse h209 Cisco St
" Lorenzo & Hazel; emp Brame Specialty r1211 Alma St
" Margt studt h1611 Duke University Rd Apt 8d
" Rachel studt r209 Cisco St
" Robert emp L A Downey & Son r721 Eva St
" Robt A emp Brame Speciality h607b N Roxboro St
" Robt D food serv aide Duke Univ & Hosp r129 E Cornwallis Rd
" Stela S emp Reelo Snack Bar r1112 N Buchanan Blvd
" Tony studt r209 Cisco St
" Vivian A licensed practical nurse Duke Univ & Hosp h31h Few Gardens
Quickel Marcella Mrs retd hH1a University Apartments
Quiett Geo L asst prof N C Central Univ h1702 Alfred St
" Margaret S tchr Burton Sch r1702 Alfred St
Quigley Martin M assoc Duke Univ & Hosp r6609 Chantilly Pl Bahama NC
" Thos J h1475 Newcastle Rd Apt A2
Quik Stop Produce (Lorene J Brown) 2809 N Roxboro Rd
Quiller Bessie G Mrs retd h1204 Hanover St
Quimaboo Linda waitress Shoney's
Quin (See Also) Quinn
" Carol V lab asst Duke Univ & Hosp r2740 Mc Dowell St
" Gordon D studt r2740 Mc Dowell Rd
" Harriett asst 'dir Troy Hse
" Harriott chaplain Duke Univ & Hosp r2740 Mc Dowell St
" Howard studt r2740 Mc Dowell Rd
" Louis D & Harriott J; faculty Duke Univ & Hosp h2740 Mc Dowell Rd
Quincey Kaye h10 Midgette Pl
Quinlan Diane I med technologist Duke Univ & Hosp rRt 2 Bx 582 14
" Judith B prof library staff Duke Univ & Hosp r3600 Tremont Dr Apt G1
" K h3600 Tremont Dr Apt G1
Quinlivan Evelyn B staff nurse Duke Univ & Hosp r1214 Hillview Rd Chapel Hill NC
" Linda S eeg tech supvr Duke Univ & Hosp r120 Temple La
Quinn See Also Quin
" h2330 Hilton Av Apt 3
" Alton & Grace K h202 S Benjamine St
" Alton Rev pastor Advent Christian Ch
" Fredk E v-pres Home Security Life r2602 Heather Glen Rd
" Galen W & Virginia M; prof Duke Univ & Hosp h806 E Forest Hills Blvd
" Louis h1013 Gloria Av Apt 2
" Mary A studt r806 E Forest Hills Blvd
" Naomi faculty Duke Univ & Hosp h710 Overhill Ter
" Rex studt r806 E Forest Hills Blvd
" Sam & Caroline; emp Nastase-White h411 Downing St Apt M
" Steven studt r806 E Forest Hills Blvd
Quintilio Barbara F staff nurse Duke Univ & Hosp r35 Jarrett St Asheville NC
Quion Maggie M Mrs emp Rock Center Day Nursery
Qutami Cecilia A sec Duke Univ & Hosp h4216 Garrett Rd Apt F4
Quy-Do Phuong h2215 Elder St Apt 2
R & J Linoleum & Tile Jerry Thomas Mgr 3917 N Duke St
R & K Enterprises Inc 2634 Chapel Hill Blvd Suite 209
Raba Ernest A (Psychiatric Assocs) h1415 N Gregson St
Rabert Douglas K laby research analyst Duke Univ & Hosp r24 E Stratford Hills Chapel Hill NC

RABINEAU
Rabineau Sharon S Mrs reg nurse Mc Pherson Hosp h916 Clarion Dr
Rabl L r2218 Glover Rd
Rabon Carol tchr Merrick Moore Elem Sch r1207 W Murray Av
" Jerry L & Carol W; emp State h1207 W Murray Av
Raby Caroline W research tech Duke Univ & Hosp r6 Colonial Arms Chapel Hill NC
" Clarence & Margt; mgr piping div Comfort Engs r512 Thurston Dr
Racanska Luba research tech Duke Univ & Hosp r311 S Lasalle St Apt 121
Rack Merchandiser Mike Stevens Mgr distr records & tape US Hwy 70 E
Rackley Robt E L & Inez P; prof U Of NC h803 W Maynard Av
" S L studt r311 S La Salle St Apt 3f
Raczkowski Denis h504 Gattis St
Radcliffe h4102 Trotter Ridge Rd
Rade Albert R offset pressmn Duke Univ & Hosp r2111 Umstead Rd
Radecki Judith (The Haymarket)
" Lewis (The Haymarket)
Radford Clydia H food serv aide Duke Univ & Hosp rRt 2 Bx 490 Weaverville NC
" Gloria L licensed practical nurse Duke Univ & Hosp h1219a Moreland Av
" Joseph W sr mech Duke Univ & Hosp rRt 5 Bx 239a Redwood Rd
Radio Shack (Robt Battle) 133 Wellons Village Shop Cntr
" Shack Wm Hansen Mgr Riverview Shop Center
" Shack Harry C Waldo Mgr 105a South Square Mall
" Shack John Bryant Mgr 248 Northgate Shop Center
Raeford Rosalyn R library clk Duke Univ & Hosp r1106 Douglas St Apt C220
Rafal Marc h626 Pamlico St
Raffin Betty J house staff Duke Univ & Hosp h2748 Middleton St Apt 14h
Raft David & Eliz V; phys Mem Hosp h33 Kimberly Dr
Ragan h42 Dudley Cir
" See Also Regan
" Barbara K sec Duke Univ & Hosp r311 Carver St
" Bobby B Mrs clk County Dept Social Servs rRt 1 Bx 305d Timerlake NC
" Brad E (Brunson's Inc) rSpruce Pine NC
" David studt r612 Ruby St
" Dorothy waitress Lynettes Restr r105 Plum St
" Everett V & Eula; electn L&M h2308 Huron Cir
" Gary L tex wkr Burl Domestics r612 Ruby St
" Imogene F designer East Durham Florist h310 N Driver St
" J W emp Big Star
" James A & Mary W; retd h2015 Wilson St
" James L & Julia L; retd h1004 Spruce St
" Jean slswn Genl Nutrition r612 Ruby St
" John D & Violet P; retd h2014 Sunset Av
" Kitty M Mrs retd h bx8 Paul Rd Rt 5
" Lester B & Dora R; retd h407 N Maple St
" Lester B Jr bkpr Pine State Elec Sup rDriver Av
" Loretta K music tchr r bx8 Paul Rd Rt 5
" Lucille h2636 Lawndale Av
" Marjorie emp Grace Bapt Day Care Inc h408 Bingham St
" Millie counterwn Big Dipper Ice Cream Parlor r2407 Ashe St
" Ollie F & Jean W; tech Monsanto Chem h612 Ruby St
" P h401 Downing St Apt Q
" Rebecca tchr Grace Bapt Ch Day Sch r909 Jones Cir
" Ronald C & Barbara K; roofer Pickard Roofing h311 Carver St
" Ronald R h2202 Rada St
" Walter L & Elsie M; fire capt City Of Durham h1147 Fiske St
" Wanda M Mrs cash Alexander Mtr r1829 Front St Apt C9
Ragatz Charlie h886 Louise Cir Apt D
Ragen Margt W Mrs retd h2612 Mansfield Av
Raggedy Ann & Andy Children's Shop (Rachel Braxton) childrens clo 1821 Hillandale Rd
" Ann's Boutique (Margt B Robinson) wig shop 2405 Pickett Rd
Raggio L J h2330 Hilton Av Apt 23
Ragin James & Diane; emp EPA h105 N Briggs Av Apt C

Sewing Machines
Vacuum Cleaners
SALMON BROS.
Your Authorized Dealer For Sales and Service
Television Sets and Stereos
Lawn and Garden Equipment
217 Wellons Village Shopping Center
683-2019

Jones Brothers Furniture of Raleigh Inc.
FINE FURNITURE
Savings to 60%
6901 Glenwood Avenue, Raleigh, N.C. (27612), Raleigh-Durham Hwy., U.S. Hwy. 70 West Phone (919) 787-1513

WILSON'S AUTO BODY FRAME SERVICE Inc.
WAYNE WILSON, OWNER
THE BEST EQUIPPED SHOP IN THE PIEDMONT
929 Harvest Street, Durham, N.C. (27703) Phone 688-5014 or 688-6346

ERNEST McPEAKE
PLANTS UNLIMITED
Largest Selection of Plants
LANDSCAPE
3565 Hillsborough Rd. (27705)
Tel. 383-2395

NORTH CAROLINA MUTUAL
LIFE INSURANCE COMPANY
MUTUAL PLAZA
DURHAM, NORTH CAROLINA 27701

RAGIN
" Linda studt r3725 Wiggins St Apt 2
Ragland Adrian J & Anne M; retd h3605 Barcelona Av
" Alfreda P aide Durham Hi Sch rLyon St PO Bx 471 Creedmoor NC
" Carolyn E clk Mc Lean Trucking rRt 2 Roxboro NC
" Dorothy r3020 E Weaver St Apt 21
" Franklin O & Roberta D; jan V A Hosp h2415 Vesson Av Apt 3
" J h1455 Newcastle Rd Apt C2
" Lannie R (Hillside Barber Shop) h2414 Otis St
" Leon tchr aide Rogers-Herr Jr Hi Sch r1203 W Roxboro St
" M C nurse hI3 Cornwallis Ct
" Marie J retd h312 N Buchanan Blvd Apt 102
" Marrlow h527 Old Oxford Hwy
" Mary L social wkr aide County Bd Of Educ rP O Bx 15398
" Mary L aide Pearsontown Elem Sch rRt 2 Bx 281j Roxboro NC
" Sherman emp Arby's
" Shirley B clk N C Central Univ r305 Red Oak Av
" Teddy & Ossie L; retd h1205 N Roxboro St
" Teddy J constn wkr r1205 N Roxboro St
" Wanda J opr Genl Tel h217 W Geer St Apt 5
" Wm & Helen; truck driver Martha White Flowr h3020 E Weaver St Apt 21
Ragnall Robt h311 S La Salle St Apt 24l
Rago Alexandra r301 Truce St
" Marie r301 Truce St
" Roxie retd h301 Truce St
Ragouzeos h3322 C View Dr
Ragsdale Eliz dir Durham Nursery Sch r212 Northwood Cir
" Phillip & Maryann; emp Brinkley Gulf Sta h3821 Alston Avenue Rd Lot K10
" Todd A & Eliz H; studt h212 Northwood Cir
Ragsvale Edith retd r1502 Ruffin St
Ragwiewski h5325 Pelham Rd
Rahm Judy nurse Chapel Hill Sch Of Nursing h114 Lattimore La
Rahman Ziaur hse staff Duke Univ & Hosp h311 S La Salle St Apt 26o
Raimi Frederic B & Jane H; instructional staff Duke Univ & Hosp h1306 Green St
" Jane instructional staff Duke Univ & Hosp r1306 Green St

RAINBOW WATER SERVICE

(Stephen Koons), Pure Bottled Drinking Water Delivered To Office And Home, Triad Distilled Water, Huckleberry Spring Water, Mountain Valley Mineral Water, Vichy, Perriel And Evian Waters, We Rent And Sell Oasis Hot And Cold Coolers, We Sell Pure Water Home Distillers, Deliveries To Durham, Raleigh, Chapel Hill, 803D Ramseur St, PO Box 1302 (27701), Tel (919) 688-9064

" Water Service (Steph H Koons) 1212 Ruffin St
Raine Wilfred L house staff Duke Univ & Hosp r209 Alexander Av
Rainer Gail studt r512 Price Av
Raines See Also Rains And Ranes
" Georgianna h2813b Ashe St
" Greg & Diana J; studt h2326 Hillandale Rd
" James E retd r1004b Drew St
" Mamie E Mrs retd h706 Bernice St
" Thos & Nancy h2414 W Club Blvd Apt 5
Rainey h405 Red Oak Av
" C h700 Morreene Rd Apt R3
" Clementine Mrs folder Johnson-Forrester r1007 Walton St
" Debbie h708 S Buchanan Blvd
" Dorothy h3323 Glasson St Apt D
" Eug W & Minnie R; retd h609 Cecil St
" Eva M cook hA3 Atlantic St (MH)
" Harry G genl mgr Duke Univ & Hosp r409 Riverdale
" Hebert W agt Durham Life Ins rRt 3 Bx 82 Chapel Hill NC
" Kath L ofc sec Duke Univ & Hosp r409 Riverdale Dr
" Rudolph mgr Wendy's Hamburger's
Rains See Also Raines And Ranes
" Edna C retd h612 Trent Dr

RAINS
" John T & Lois; city edit Durham Herald h bx109 Hamlin Rd Rt 5
" Patricia B admin sec Duke Univ & Hosp r2016 Savannah Av
" Ralph R adv Inform Inc h209 W Woodridge Dr
" Teresa D hle Mc Dougald Terrace Apts
Rainwater Sandra Z asst mgr Duke Univ & Hosp h1421 N Duke St
Raitt Jill faculty Duke Univ & Hosp r3213 Pickett Rd
" Neysa Mrs h3213 Pickett Rd
Rajagopal Carol L tchr Eno Valley Elem Sch r3824 Hillgrand Cir
Rajagopalan K V & Shanta A; prof Duke Univ & Hosp h2214 Elmwood Av
" Shane studt r2214 Elmwood Av
Rajagpal R A faculty Duke Univ & Hosp h3824 Hillgrand Dr
Rajan h2117 Bedford St Apt 12
Rakes Sharon J clinical dietn Duke Univ & Hosp h2413a University Dr
Rakilitis Erma S Mrs retd h2204 Marlowe Dr

RALEIGH FLYING SERVICE INC 24 Hour Charter Service, Passenger, Cargo, Ambulance, Aircraft Rental, Full Line Piper Dealer, F A A Approved Flight Training, Complete Maintenance Facilities, Avionics Sales And Service, Transient Parking, Fuel Service, Aircraft Sales And Investments, Raleigh-Durham Airport, PO Box 1, Morrisville, N C (27560), Tel 782-3313

Ralph & Helen's Hairstyling (Ralph & Mrs Helen Hamlet) 1343½ Cole Mill Rd
Ralph's Produce (Ralph B Riddick) gros 1803 W Markham Av
Ralston Anne h29 Manor Ct
" Charles W & Doris C; faculty Duke Univ & Hosp h2531 Wrightwood Av
" Doris C admn sec Duke Univ & Hosp r2531 Wrightwood Av
" Matthew D studt h1221 Clarendon St
" Robt A h2007 House Av Apt 10

RAMADA INN DOWNTOWN

James A Kell General Manager, 159 Room High Rise Ramada Inn, Full Service Dining Room And Downtown Disco, Indoor Pool, Saunas, Banquet Facilities, Sun Deck, Exercise Room, Menu For Weight Reduction Program, 600 Willard St, I-40 Expressway At Duke St, PO Box 98 (27702), Tel (919) 683-1531 (See Index To Advertisers)

" Inn Inc Dennis Gemberling Genl Mgr motel 2705 Guess Rd
" Inn Restaurant Ann Gray Mgr 2705 Guess Rd
Ramage James E h817 Burch Av
Rambeau Anne C h2609 N Roxboro Rd
" B I & Louise; studt hFord La Lot 4
" Vernon G & Ruth N; retd h1002 Oakland Av
" Woodie D Mrs retd h402 N Driver St
Rambeaut Elvis G & Verline N (Rambeaut's Uphol) rCreedmoor NC
" Glenn W & Cynthia (Rambeaut's Uphol) h3200 Hursey St
Rambeaut's Upholstery (Glenn & Elvis G Rambeaut) 3722 Angier Av
Ramey r2106 Front St Apt H5
" Thos J supvr Flav-O-Rich rLowgap NC
Ramirez Rafael h1011 Burke St Apt 6
Ramm Dietolf & M Kay; assoc med res prof Duke Univ & Hosp h3538 Hamstead Ct
Ramon Fidel & Pamela B; asst prof Duke Univ & Hosp h1407 Arnette Av
Ramos Anne pres Monkey Business Ltd r3805 St Mark's Rd
" Frank M & Anne J; dentist 2721 Chapel Hill Blvd h3805 St Mark's Rd
Ramp Anita bkpr Minta Bell Ints rChapel Hill
Ramplin David ship & rec Southeastern Radio Sup
Rampone J h907 Chalice St
Ramsay Jeannette T ofc sec Kenan Oil r1604 Kirkwood Dr
Ramseur Diane food serv aide Duke Univ & Hosp h1611 Greenbriar Rd
Ramsey h3022 Colonial Apts Apt 79d
" Carolyn retd h1509 Ruffin St
" Cecelia A r305 Truce St
" Celestine sec h1803 House Av Apt 2b

PUBLIC HARDWARE Inc.
DOWNTOWN DURHAM
SAPOLIN PAINT VARNISH ENAMEL
BUILDERS' HARDWARE
TOOLS FOR FARMER GARDENER CARPENTER MECHANIC COOKING UTENSILS SPORTING GOODS ROOFING
111 E. Parrish St. P.O. Box 127 (27702)
TEL. 688-4321

HILLCREST CONVALESCENT CENTER Inc.
MEDICARE APPROVED — Skilled Nursing Care
A COMPLETE REHABILITATION PROGRAM
1417 W. Pettigrew St. and Swift Ave., P.O. Box 2816 (27705)
Tel. 286-7705

CAROLINA CARPETS & INTERIORS, INC.
• Carpeting, Linoleum Flooring and Wallcovering
• Carpeting (24 Hour Installation) Large Selection of Rolls and Remnants
• Lowest Price Guaranteed
1920 Perry St. Durham, N.C. (27705) Phone For Home Appointments 286-0754

RAMSEY
" Clarence W & Lorena E; tchr Durham Hi Sch h305 Truce St
" Cora Mrs h530k Liberty St
" Danny E & Bertha H; bkpr h2316 Long St
" David A h311 S La Salle St Apt 29c
" Earl M r115f Commerce St
" Edw W & Rena G; asst prof N C Central Univ h2915 Driftwood Dr
" Eliz J retd h906 Monmouth Av
" Elsie retd h2616 Erwin Rd Apt 74
" Imogene h3022 Colonial Apts Apt 90c
" J h311 S La Salle St Apt 44g
" Janet h3790 Guess Rd
" Lillian data entry cpr Genl Tel h901 Chalk Level Rd Apt E8
" Linda A data tech Duke Univ & Hosp r311 S La Salle St Apt 44g
" Mack slsmn Harvey's Whse
" Milton mach opr Lions Club Indus For The Blind h1101a Eva St
" Nannie maid-carr bldg Durham Hi Sch rRt 1 Bx 283-B Rougemont NC
" Ruth B retd r2942 Driftwood Dr
" Sandra W med sec Duke Univ & Hosp r2420 Vesson Av
" Thornton plmb's asst City Bd Educ rRt 1 Bx 283-A Rougemont NC
" Vivian C hse counselor Duke Univ & Hosp r450 Montford Av Asheville NC
" W Don Jr h110a Chandler Rd
" William D & Sara A; mgr M&J Finance rRt 6 Bx 355
Ramsur Mabel h32d Few Gardens
Ramus Joseph S faculty Duke Univ & Hosp rDuke Marine Lab Beaufort NC
Ranch The Kathy Winters Mgr women's clo 113 South Square Mall
Rancke C studt r1911c House Av Apt 52
Rand Cornelius K slsmn W S R C rA9 Westover Park Apts
" Fannie P Mrs retd h311 Watts St
" Ginny studt r3311 Rugby Rd
" Gloria J msngr Duke Univ & Hosp r1241b Naples Pl
" Hubert H & Louise N; retd h3000 Devon Rd
" Lessie & Goldeon h508b Liberty St
" Ruth P r3311 Rugby Rd
" S h1217b Fargo St
" Vanessa h40a Mc Dougald Terrace Apts
" Vicki emp Mc Donald's
RAND W KENAN JR & Nancy H; President Durham Coca-Cola Bottling Co Inc, President North Gate Shopping Center Inc And President Triangle Coin Caterers Inc, h3311 Rugby Rd (HV), Tel 489-4417
" Wm K III studt r3311 Rugby Rd
Randall Dale B J & Phyllis; faculty Duke Univ & Hosp h2620 University Dr
" Dorothy nurse Durham County Genl Hosp h2905 University Dr
" John C & Rita N (Randall Yaeger & Woodson) h3304 Haddon Rd
" Mildred Mrs (Mitt's Nitts) r113 Radclift Cir
" Phyllis assoc prof N C Central Univ r2620 University Dr
" Rita N tchr Burton Sch r3304 Haddon Rd
" Wm A & Shelley A; USA h509 Duluth St
" Yaeger & Woodson (John C Randall Wm L Yaeger John W Woodson) lwyrs 123 W Main St Rm 505
Randaw Elma nurse Mt Vernon Day Care & Kindergarten r305 Pekoe St
Randle R S h2710 Nation Av
Randolph Diana clk Soundhaus r3027 Glendale Av
" Estates Inc Randolph R Few V-Pres-Sec real est 2000 Chapel Hill Rd
" F Roderick acct exec E F Hutton & Co rRaliegh NC
" Robt P & Emma L; phys 1012 S Alston Av h305 Pekoe Av
" Ruth T Mrs retd h2642 Alston Avenue Rd
Randy Richd studt h18 Balmoray Ct Apt 3
" Vaughn studt r1726 Hillandale Rd
Randy's Auto Electric (Randall F Stone) 427 Salem St
" Auto Repair & Used Cars (Randolph Norris) 3327 Wake Forest Rd
Raneri Dorothy B research asst U Of N C h4216 Garrett Rd Apt K5

RANERI
" Tina N detailer Scovill Schrader r1800 Southwood Dr
Ranes See Also Raines And Rains
" Frank & Mary H; emp Adams Concrete Products h3736 Glenn Rd
" Willie mgr Chicken Crisp r1835 Cheek Rd Apt 19b
Raney David L & Mary P; dir of learning resources U Of N C h3215 Haddon Rd
" Karen studt h2011 Yearby Av Apt J
" Thos registered rep Caro Securities rChapel Hill NC
Rankin h2116 Front St Apt C5
" Alice emp Home Security Life r3303 Dixon Rd
" Betty h1829 Front St Apt C9
" Dorothy N Mrs h1227 Vickers Av
" Edw C electronic tech supvr City Dept Pub Safety rSandstone Dr
" Emily O Mrs sec-treas Carolina Wldg Sups
" Ethel C ofc sec N C Central Univ hG6 Brogden Court Apts
" G R Security Service Corp Guy R Rankin Pres guard & patrol 111 Wellons Village Shop Cntr
" Guy R & Cynthia R; pres US Spl Police
" Gwen E studt r3303 Dixon Rd
" James S & Sue B; hse staff Duke Univ & Hosp h4408 Cheshire Ct
" Jeff h700 Morreene Rd Apt B8
" Jeffrey S studt r3303 Dixon Rd
" Jerry design-drftsmn Nicholson Assocs Archts rRaleigh NC
" John E h2752 Middleton St Apt 27g
" John E Jr emp Genl Tel rPO Bx 15734
" Kevin P hse staff Duke Univ & Hosp h3031 Weymouth St Apt 203
" Lawson acct Ricca Nelson Gantt & Co rChapel Hill NC
" Relvia data terml opr Duke Univ & Hosp h2901 Wake Forest Rd Apt 11j
" Robin G para legal Alexander & Mc Cormick
" Sally H faculty Duke Univ & Hosp r2803 Nation Av
" Wm C pres Carolina Wldg Sups rRaleigh NC
" Wm W & Sally H; soc wkr County Dept Social Servs h2803 Nation Av
" Wm W Jr & Alice M; sr acct clk L & M h3303 Dixon Rd
Rankins Lonnie mgr Unlimited Hair Styles
Rannels Gail studt h311 S La Salle St Apt 33t
Ransdell Wm C & Princess P (Hays Ransdell & Williams Real Est Constn) h3517 Cambridge Dr
Ransom Chester R & Lela C h1202 Colfax St
" Ora L bookbndr Duke Univ & Hosp r811 Price St
" Rosnell J Mrs h2807 State St (B)
Ranson Albert Jr & Elnora E; retd h1207 Hamlin St
" Becky exec dir Caro Theatre Of Durham
Rao K Ramakrishna dir Institute For Parapsychology r402 N Buchanan Blvd
" R psychologist h3339 Swansea St
" Vijayo h128 Wicklow La
Rape Dorothy C Mrs nursing supvr County Health Dept r3528 Hamstead Ct
" H Winston & Dorothy C; slsmn Hunt & Co h3528 Hamstead Ct
" Kenneth & Louise h220 Northwood Cir
" Kenneth O mach opr Lion Club Indus For The Blind r2005 Angier Av
Raper Bessie L retd h506 N Buchanan Blvd Apt 3
" Gloria B Mrs title i math aide E K Powe Sch r4713 Stafford Dr
" Robt E supvr Duke Univ & Hosp r4713 Stafford Dr
Raphael Joseph C patient care asst Duke Univ & Hosp r814 Clarendon St
Rapp Edw J studt r112 E Lynch St
Rappaport E Candace social wkr County Dept Social Servs rRt 7 Bx 72
" Paul research tech Duke Univ & Hosp h311 S La Salle St Apt 14j
Rappel Leatrice A staff nurse Duke Univ & Hosp r439 Melanie Ct
Rappleyea Dana C tele coumunications opr Wheat First Securities rRt 6 Bx 404
" Gladys tchr Calvary Bapt Child Care & Kindergarten rRt 6 Bx 404

RADIO ADVERTISING PAYS YOU!
CALL TWO OF AMERICA'S GREAT STATIONS
WDNC AND G105 682-0318
138 E. Chapel Hill Street, 27702

THE ROSE AGENCY
COMPLETE OFFICE SUPPLIES AND OUTFITTERS
Office Furniture — Rubber Stamps — Corporation and Notary Seals
111 W. Parrish St. (27701) P.O. Box 1929 (27702) Phone 688-1336

"MEET ME AT MANNELLA'S!"
"AT LAST! A LITTLE BIT OF ITALY HAS COME TO DURHAM!"
Full Service Italian — American Menu — All North Carolina Licenses
YES, WE CATER UP TO 600!
3438 Hillsborough Road (Next to Holiday Inn West)
Reservations Accepted: 383-5507
MANNELLA'S Restaurant & PIZZERIA

THE BALLARD AGENCY INC.
INSURANCE and REAL ESTATE
Specialists In Hillsborough Real Estate
109 W. King St., Hillsborough
John P. Ballard and David Ballard
(919) 732-2158
YOUR Independent INSURANCE AGENT SERVES YOU FIRST

H & B BUILDERS SUPPLY Inc.
Residential and Commercial Building Materials
1400 Camden Av., Durham, N.C. (27704)
682-0714 — 688-6594

RAPPLEYEA
" Juney emp East Coast Distrs rRt 6 Bx 404
Rarick Donna L Mrs tchr J C Shepard Jr Hi Sch h4216 Garrett Rd Apt A5
Rasberry Alex r708 Warner St
" Brenda sec West's Durham Transfer & Stge r2108 E Club Blvd
" D L & Nancy; carpet mech Eatman's Inc h1000 Wyldewood Rd
" Donald R & Addie C; opr Am Tob h902 W Leon St
" Doris D acctg clk Duke Univ & Hosp r3513 Guess Rd
" Edith U Mrs kindergarten aide Geo Watts Sch r1005 Chalk Level Rd
" Gertrude Mrs retd h2305 Albany St
" Jasper L & Margt R; steel wkr h912 Carolina St
" La Verne Mrs med sec Mc Pherson Hosp h141 Radcliff Cir
" Luther T & Zula P; retd h709 Warner St
" Mark D emp Genl Tel r3513 Guess Rd
" Norman R & Thelma O; fnshr Garland Woodcraft h2402 Green St
" Norman R Jr & Brenda; driver Mc Lean Trucking h2102 E Club Blvd
" Philip P & Doris D; tech Research Triangle Institute h3513 Guess Rd
" Reuben & Frances C; retd h1012 Worth St
" Thelma h2800 Croasdaile Rd Apt O4
" Wm E Jr agt Durham Life Ins r1005 Chalk Level Rd
Rasch h311 S La Salle St Apt 27p
Raschke Manfred G faculty Duke Univ & Hosp r2752 Middleton St Apt 27l
Rascoe Clifton L Jr & Mildred W; retd h1608 Maryland Av
Rash Evelynne R sec Duke Univ & Hosp r102 Deblyn Ct
Rasheed Abdullah h5300 Partridge St
" B h1304 Seaton Rd Apt T9
" Marolyn educ coord Operation Breakthrough r201 East End Av
" Zakia C sec N C Central Univ r5300 Partridge St
Rasmussen Berta h600 Hardee St Apt 4
" Henrick B W II & Delia M; telev eng DTI h3114 Kenan Rd
" Henrik B W & Mary B; servmn Sears h706 Lindley Dr
" John C acctg splst Duke Univ & Hosp r5149 Troon La
Rasmussin Belinda W consultant Genl Tel r5149 Troom La
Rasnick Phillip & Barbara; personnel IBM h5119 Timmons Dr
Rasson Chas G asst sec Tomlinson Co r1309 Leon St Apt C
Rassum Jay kitchen mgr Washington Duke-Best Western
Rastauskas Patricia J drftswn Central Steel r805 Chalice St
" Vitolis & Patricia A; eng Genl Tel h805 Chalice St
Ratberg Headi L Mrs data tech Duke Univ & Hosp h901 Lambeth Cir
" Michl & Headi L; studt h901 Lambeth Cir
Ratchford Brady loan rep N C N B Mtge rChapel Hill NC
" Laura D Mrs retd h133 Pinecrest Rd
Rathey Kenneth H phys assoc Duke Univ & Hosp h1106 Douglas St Apt B216
Rathgaber Cecelia A mach wkr Edw Weck & Co r3319 Chapel Hill Rd
" David F & Anna E; supvr Edw Weck & Co h3319 Chapel Hill Rd
" Evelyn D hand sewer Edw Weck & Co r3319 Chapel Hill Rd
Ratke Janet studt r221 Anderson St Apt I
Ratliff Alice lwyr North Central Legal Assistance Program h1906b House Av
" Gertrude Mrs retd h4110 Fayetteville St
" Roy L retd r4110 Fayetteville St
Rattelade Julien H & Yvonne D; retd h1402 Robinhood Rd
Rau Charles W staff nurse anesthetist Duke Univ & Hosp r1407 N Gregson St
Rauckman Elmer J & Barbara P; asst med res prof Duke Univ & Hosp h2024 So-HI Dr
Rauman Trudy G emp Chemstrand h1905 Rustica Dr
Rauschert Arth J & Ramona; retd h715 Ruby St
" Ramona B opr Genl Tel rP O Bx 15834
Rausher Mark D faculty Duke Univ & Hosp r317 W Trinity Av
Ravelli Emily G teaching asst Duke Univ & Hosp r1608 Glengarry Rd Cary NC
Raver Jean mgr Rings'n Things r3311 Shannon Rd Apt 37b
Raville Victoria L staff nurse Duke Univ & Hosp r411a Duke Manor

RAVIN
Ravin Carl E & Alison B; assoc prof Duke Univ & Hosp h21 Heath Pl
Rawley Daisy h1023 Sherwood Dr Apt E
Rawling Eliz Mrs h609 Grant St
Rawlings J W h1026 Oakland Av
" J W h1000 Ruby St Apt 30
" Jane W tchr E K Powe Sch r3937 Bristol Rd
" Linda W tchr Council Christian Academy r3937 Bristol Rd
" Patricia hearing impaired resource Geo Watts Sch r311 S La Salle St Apt 44a
" Wm H & Jane C; treas First Fed Sav & Loan h3937 Bristol Rd
Rawls Beulah B retd r714 Arnette Av
" E h902 Sedgefield St
Raxter Kay J staff nurse Duke Univ & Hosp r153 Flintridge Apts Hillsborough NC
Ray See Also Rea And Wray
" A Elaine acctg clk Duke Univ & Hosp rRt 2 Bx 412bb
" Alene L sec Duke Univ & Hosp rBx 547 Creedmoor NC
" B J h1000 Ruby St Apt 9
" Barbara h3017 Weymouth St Apt G06
" Bell ofc sec North Caro L P N Assn rWake Forrest Rd
" Bell Mrs retd h1511 E Main St
" Bernice h705 Ridgeway Av
" Bertha retd h203 Raynor St
" Betsy J Mrs sr undwrtr Crum & Forster Ins Co's rPO Bx 615 Hillsborough NC
" Betty P staff asst Duke Univ & Hosp r117 Wilkins Dr
" Billy V & Gussie W; lab tech Duke Univ & Hosp h809 Holloway St
" Bobbie L cafeteria wkr Neal Jr Hi Sch r816 Stallings Rd
" Bobby atndt Williams Union 76 rRt 1 Wake Forest NC
" Bradley W emp Durham County r324 Monmouth Av
" Brenda r3553 Mayfair St Apt 102
" Brenda G inventory records clk Duke Univ & Hosp r816 Stallings Rd
" Brenda S sec Duke Univ & Hosp r812 Stallings Rd
" Bridgett H staff nurse Duke Univ & Hosp h947 Lambeth Cir
" Bryant L slitter GBM r1205 Wall St
" Carl E ticket agt Durham Union Bus Sta h2401 Quincy St
" Carmel R Jr parts runner Johnson Mtr r3535 Gibson Rd
" Carol cafeteria wkr Bragtown Elem Sch r908 Stallings Rd
" Cathy emp Mc Donald's rButner NC
" Cecil driver H M Head & Son rLeesville Rd
" Charles h616a W Club Blvd
" Charles emp Rose's Used Car r2905 Holloway St
" Charles A & Eve I; dept chairmn N C Central Univ h1012 Red Oak Av
" Charlie h203 N Guthrie Av
" Cheryl M Mrs clk D P Co h1446 Newcastle Rd Apt C2
" Clara L head nurse Duke Univ & Hosp r426 S Greensboro St Apt 6 Carrboro NC
" Coma W Mrs h324 Monmouth Av
" Connie F ofc clk Duke Univ & Hosp rPO Bx 615 Hillsborough NC
" Cormel R & Margt; htg & air cond instlr h3535 Gibson Rd
" Curtis Mrs retd h2616 Erwin Rd Apt 137
" Cynthia lpn Central Med Obstetrics & Gynecology P A r2030 Bedford St Apt 11
" D B & Mae; retd h2114a E Main St
" D Horace & Elsie B; retd h2521 Holloway St
" Debbie L emp Fish Pros r1471 Newcastle Rd Apt B2
" Deloris h607 N Queen St
" Deloris r509b N Elizabeth St
" Donald Jr or atndt Duke Univ & Hosp r805 Fargo St Apt D
" Donna emp Eckards h1116 Park Av
" Dorothy W med laby clk Duke Univ & Hosp r3610 Holloway St
" Douglas C asst sec-treas Scarborough & Hargett Mem Chapels h1211 Rosewood St
" Edith D Mrs dec Sherwin-Williams rChapel Hill NC
" Edna C Mrs ofc sec Wallace's Radio & TV Serv r2814 Hillsborough Rd
" Elberta W Mrs retd h708 Pleasant Dr
" Eleanor M Mrs catcher Am Tob h809 Pleasant Dr
" Eliz H sec-treas Mastercraft Carpet Distr rKnobhill Rd

Walker Home Center
Phone 471-4416
HOME IMPROVEMENT HEADQUARTERS
4528 N. Roxboro Road Durham, North Carolina 27704

DALLAS LONG CHEVROLET CO.
CHURTON ST. EXT.
Hillsborough, N.C. 27278
Phones 732-2151 and 732-2152, Durham 688-3015 and 682-1537

Best Western

WASHINGTON DUKE MOTOR INN
605 W. CHAPEL HILL ST., DURHAM, N.C. (27701)
(919) 682-5411

RAY
" Elizebell emp Burlington Indus h322 Edward St
" Ella M Mrs asst mgr The Shoe Inn r1704 W Markham Av
" Ellen tchrs aide Glenn Elem Sch r1518 Camden Av
" Ellen M sec Duke Univ & Hosp r208 E Rockaway St
" Ellie A supvr Duke Univ & Hosp r4829 Stafford Dr
" Emma J emp Sizzlin Steak Hse r3617 Wiggins St
" Ennis B & Margt L; retd h209 N Guthrie Av
" Eric h1510 Lakeland St Apt E5c
" Ernest V Jr studt h311 S La Salle St Apt 19e
" Eva J sr clk Genl Tel r383b Raleigh NC
" Evelyn R Mrs bkpr Sloan Auto Parts r600 Carver St
" Evelyn S Mrs emp Am Tob h2710 Beck Rd
" Fannie E Mrs retd r2710 Beck Rd
" Frances lpn Hillcrest Conval Center rButner NC
" Frances T ship dept Towel Shop rHillsborough NC
" Frank opr Earl J Latta Inc rRt 1 Bx 390 Wake Forest NC
" Frank Jr r3617 Wiggins St
" G h110 Newell St
" George h1108 Angier Av
" Geo L recapper Nu-Tread Tire rCreedmore NC
" Geo W Jr & Shirley I; contr 4306 Holloman Rd h4306 Holloman Rd
" Grace R Mrs retd h1814 Chapel Hill Rd
" Gussie W dietetic asst Duke Univ & Hosp r809 Holloway St
" H J mach Sperry Electro Components r812 Stallings Rd
" Harold W driver Duval Hackett Florist r1211 Rosewood St
" Hattie h423a Smith St
" Hazel h817 Maplewood Av
" Hazel h819b Maplewood Av
" Helen tchrs aide Scarborough Nursery Sch r1904 E Pettigrew St
" Henry B & Margt; elec Veterans Hosp h912 Jones Cir
" Herbert O & Avlene F h2609 E Geer St
" Herman A retd h106 N Hyde Park Av Apt D
" Hiy retd h203 N Guthrie Av
" Ida B bindery wkr Fisher Harrison rWake Forest
" Jack B & Doris C; retd h1120 Wellons Dr
" James retd h1006 Sedgefield St
" James & Ella M; custdn Mc Cullers Mtce h1704 W Markham Av
" James pres Caro Ofc Sup rRaleigh NC
" James h3000 Chapel Hill Rd Lot 1
" James C comm & electronics servmn Duke Univ & Hosp h2613 Chapel Hill Rd
" James C h1206 Worth St
" James E carp Duke Univ & Hosp rPO Bx 12 Efland NC
" James R h3300 Hursey St Lot 23
" Jean P emp Barlton Indus h3523 E Oak Dr
" Jerry W & Deborah T; emp Genl Elec h923 Jones Cir
" Jimmy L recapper Nu-Tread Tire rCreedmore NC
" Joffre W & Celestia B; store opr's mgr The Young Men's Shop h4009 Bristol Rd
" John T & Dorothy W; mech Am Tob h3610 Wake Forest Rd
" Johnny W & Penny Jo; trades hlpr Duke Univ & Hosp h4220 Alston Avenue Rd
" Johnson H Jr & Lois S; morgue atndt V A Hosp h1105 Chalmer St
" Judge G & Florence; emp Durham Housing Authority h1506 E Main St
" Junius E hlpr Flav-O-Rich h804 Kent St
" Kathy B Mrs tchr Hillside Hi Sch rFlint Ridge Apt 91 Hillsborough NC
" Katie L Mrs retd h309b N Driver St
" Kelly & Eliz D; retd h1107 Wall St
" Kelso L electn Duke Univ & Hosp r204 Currin Rd
" Kenneth emp Carolina Mobile Home Improvement rGuess Rd
" Kenneth G r602 Gattis St
" Larry & Ellen; plmb h208 E Rockway St
" Larry W acct Genl Tel h4115 Foroella St
" Larry W & Brenda; treas Nu-Tread Tire rHillsborough N C
" Larry W acct Genl Tel r4115 Torella St
" Larry W trans coordinator Flav-O-Rich rRt 1 Chapel Hill N C
" Lathie B investigator Genl Tel rRt 1 Bx 415 Raleigh NC
" Lemarvin asst mgr Duke Univ & Hosp r3017 Weymouth St

RAY
" Leon dietary serv aide Duke Univ & Hosp r1510 Lakeland St Apt C3
" Louis B pres Mastercraft Carpet Distr rKnobhill Rd
" Lula E Mrs cafeteria Holloway St Sch h10d Mc Dougald Terrace Apts
" M B Plumbing Co (Milton B Ray) 3715 Kenmore Rd
" M D Plumbing Co (Millard D Ray) 1518 Camden Av
" M Jane emp M I C A r321 Smith Dr
" Mabalene Mrs h1604 Kilmer Ter
" Mabel L Mrs atndt College View Nursery h53f Mc Dougald Terrace Apts
" Malcolm J & Evelyn R; meter tstr D P Co h600 Carver St
" Margaret tech Wm M Younge r3535 Gibson Rd
" Margt h1700 Hillcrest Dr Apt J
" Margt Mrs emp Best Products h912 Jones Cir
" Marie emp Motherhood Maternity
" Marie ofc mgr Consumers United Rlty h901 Chalk Level Rd Apt V3
" Marie H Mrs tchr Oak Grove Sch h2102 Sunset Av
" Martha B opr Northgate Hair Styling r305 Olive Branch Rd
" Marvin E carp Duke Univ & Hosp rRt 3 Hillsborough
" Meldryn D v-chancellor Duke Univ & Hosp h2441 Alpine Rd
" Michl emp Ace Refg Equip r4411 Rhew St
" Michl C & Mary; sec Nu-Tread Tire rHillsborough NC
" Millard D & Ellen W; plmb M D Ray Plmb h1518 Camden Av
" Milton B & Louise B (M B Ray Plmb Co) h3715 Kenmore Rd
RAY MOTOR CO INC Calvin Ray President, Authorized Ford Dealer, Sales And Service, 350 S Churton St Extn, Hillsborough, N C (27278), Durham Tel 688-3917
" Myrtle Mrs h5a Few Gardens
" Myrtle M data terml opr supv Duke Univ & Hosp h3411 Glenn Rd
" Nancy H clk Genl Tel rRaleigh NC
" Nathl A & Shirley E; fin equip opr Mead Containers r2974 Carolyn Dr
" Nettie L retd h3617 Wiggins St
" Norma A sls clk Duke Univ & Hosp r37 Holly Lane Asheville NC
" Norman B & Edna C; retd h2814 Hillsborough Rd
" Ober Jr sta atndt Nu-Tread Tire rCreedmore NC
" Ollie H Mrs patient care asst Duke Univ & Hosp h305 East End Av
" Pat nurse Children's Clinic
" Patricia C opr Virginia's Hair Styling r3411 Glenn Rd
" Patricia F recpt Glassen Lang & Bruch rRt 6 Bx 622 Raleigh NC
" Patsy C med records supvr Duke Univ & Hosp rRt 6 Bx 183 Coley Rd
" Paula J acctg clk Duke Univ & Hosp r3610 Holloway St
" Peggy B staff asst Duke Univ & Hosp h3084b Colony Rd
" Peggy L emp Genl Tel rRt 4 Bx 380
" Percy H & Nell M; prosthetist Duke Univ & Hosp h2714 Ellen St
" Phillip B & Betty; eng asst D P Co r117 Wilkins Dr
" Phillip E & Cynthia; distr Ferrel Trucking h1471 Newcastle Rd
" R B Mrs comptroller Plaza Assocs rCary
" Rodger h40 Manor Ct
" Ronald W emp A & P r324 Monmouth Av
" Rufus E & Dorothy H; emp Am Tob h1122 Fiske St
" Rupert D Jr & Esther P; retd h2101 Pershing St
" Ruth Mrs utility wkr Swift & Co rRt 1 Wake Forest N C

RAY S COLEY & Mozelle B

President Nu-Tread Tire Co, 601-03 Foster St (27701), Tel 682-5795, h Rt 3, Hillsboro, N C, Tel 732-3063
" Sallie Mc G Mrs retd r307 N Hyde Park Av
" Saml F & Joyce; v-pres Nu-Tread Tire rHillsborough NC
" Sharon r901 Chalk Level Rd Apt B2
" Sharon r700 Morreene Rd Apt M11
" Sheryl h18c Carriage House Apts
" Shirley P emp Genl Tel r1202 N Guthrie Av
" Sidney W & Jean; admn asst County Bd Of Educ h415 Valley Dr
" Sidney W Jr mgr Oak Grove Auto Sls rRt 1 Raleigh NC

HARRISS - CONNERS CHEVROLET Inc.
The Fastest Growing Chevrolet Dealer In Carolina
Chapel Hill — Durham Blvd. P.O. Box 2040 Chapel Hill, N.C. (27514)
Tels. Durham 493-2431 Chapel Hill 942-3191

COMMERCIAL EQUIPMENT INC. OF DURHAM
AUTHORIZED REMINGTON-RAND AGENT
Sales and Service
JAMES L. BLAND Manager
1208 DUKE UNIVERSITY RD. (27707)
489-2322

WINDSOR LAND CO.
RURAL LAND SPECIALISTS
Offices Located At Starpoint Center
South of Chapel Hill, Chapel Hill, N.C. (27514)
933-8975
933-8840

BUILDER
MLS
James Hill Realty
James Hill
Phones Office 477-7311 Night 477-2557
REALTOR
REALTOR®
3315 Guess Rd., Durham, N.C. (27705)

RAMADA INN DOWNTOWN
P.O. BOX 98 (27702) I-40 AT DUKE ST.
683-1531
159 ROOMS
FULL SERVICE DINING ROOM
DOWNTOWN DISCO
JAMES A. KELL — General Manager

RAY
" Steph K slsmn Cannon Marine Sls & Serv r1208 E Geer St
" Sue opr Village Beauty Salon
" Susan bkpr R A Cherry Co rMelbane NC
" T C emp Brown Bros Plmb & Htg r2710 Beck Rd
" Thelma M Mrs h602 Gattis St
" Thos C & Mary S; plmb Acme Plmb & Htg h2720 Beck Rd
" Tommy slsmn Coggin Pontiac h3647 Guess Rd
" Tommy L plmb hlpr Erwin Constn r2609 E Geer St
" Tommy L & Karen R h3815 Alameda St
" Trivelene A tchr Y E Smith Sch r120 Castlerock Dr
" V O Mrs retd h1302 Hudson Av
" Vernon L & Delores M; delmn whsemn Mastercraft Carpet Distr h1203 Franklin St
" Vester L & Helen S h1205 Wall St
" Vickie C med sec Wm M Younge h2314 Taylor St
" Walter W & Lois M; retd h3205 Chapel Hill Rd
" Wm A hsekpg dept N C Mem Hosp h508½ E Umstead St
" Wm A studt r415 Valley Dr
" Wm M & Shiela; swtchmn Genl Tel r309 Currin Rd
" Wm S & Elaine M; emp Genl Tel h712 E Maynard Av
Ray's Barber Shop (Raymond D Norman) 750 9th St
" Convenience Store Roger Reddick Mgr gro 710 S Alston Av
" Used Cars (Lenzy R Beasly) 2304 Holloway St
Rayborn h944 Lambeth Cir Apt B
" Constance ofc sec Duke Univ & Hosp r4027 Deepwood Cir
" Gerald C & Connie G; respiratory therapy supvr Duke Univ & Hosp h4027 Deepwood Cir
" Gerald C II & Retta; driver Kenan Oil rRt 1
Rayburn Henry C mgr Noland Co h901 Chalk Level Rd Apt C15
" Richd (Variety Pic-Op No 17) rRaleigh NC
Raye Ada K Mrs retd h2624 Chapel Hill Rd
Rayes Betty emp Mr Franko's Hairstyling rRt 1 Bx 362a
Rayfield Clifton r814 Clarendon St
Rayford Carolyn J assoc prof N C Central Univ rRaleigh NC
" Edw F Jr & Geraldine; asst prin C E Jordan Sr Hi Sch h3031 Weymouth St Apt 105
Rayl Beatrice Mrs h519 E Main St Apt 209
Raymond h936 Lambeth Cir
" Elliot dishwasher Ramada Inn r2820 W Mead St
" T Slater h1315 Morreene Rd Apt 11e
Raynor Ann h202 N Briggs Av
" Annie K Mrs retd r3515 Duke Homestead Rd
" Belinda H admn Genl Tel r5603 Tomahawk Trail
" Brenda H admn asst Duke Univ & Hosp rRt 2 Bx 341h Hillsborough NC
" Calla A faculty Duke Univ & Hosp h858 Louise Cir
" Carolyn supvr Duke Univ & Hosp rRt 2 Bx 327l Hillsborough NC
" Gail studt r611 Bacon St
" Henry N & Barbara D; insulation mech Duke Univ & Hosp h3698 Guess Rd
" Henry N Jr mech Lee Air Conditioners r3698 Guess Rd
" Hope E opr Genl Tel r1616a Angier Av
" Judy C Mrs supvr County Dept Social Servs r2612 Carpenter Rd
" Lucy R Mrs emp IBM h3017 Ross Rd
" Robt studt h611 Bacon St
" Shelby D emp Duke Univ & Hosp r216 Mickey Cr
" Wm L & Edith B; retd h1616a Angier Av
Rayson Geo Scott studt r1911c House Av Apt 55
Rea See Also Ray And Wray
" Dana M tchr Oak Grove Sch r731 Jonquil Dr
" Lester B & Jessie M; retd h405 Bon Air Av
Reacock V T emp Genl Tel r1906 Athens Av
Read See Also Reade Reed And Reid
" Frank h20k Carriage House Apts
" Hugh M recreation therapist Duke Univ & Hosp rRt 2 Bx 338 Weaverville NC
" J Milton Jr Hon & Marjorie S; criminal ct judge State Genl Ct Of Justice h3305 Haddon Rd
" Rhodney B & Maude M; retd h1209 Vickers Av
Read's Uniform Center Mrs L B Stewart Mgr 194 Northgate Shop Center
Readdy Dianne slswn Shoney's
Reade h301 W Geer St Apt 3
" B W Jr swtchmn Genl Tel rRt 1 Bx 190c Timberlake NC

READE
" Clarence driver Burton Lines
" Cynthia L Mrs r2224 Curtis St
" E G retd h2425 Perkins Rd
" Emmalene Mrs librn R N Harris Sch h2224 Curtis St
" Frank H pres-treas Reade-Wood Ins Agcy h805 Hermitage Court Dr
" Helen retd r2425 Perkins Rd
" Ira F studt r1803 Wabash St
" Mildred J retd r2224 Curtis St
" Olivia B Mrs retd h1803 Wabash St
" Rhodney B Jr & Dorothy B; chf acct Kenan Oil h3228 Haddon Rd
" Somora L med sup asmblr Duke Univ & Hosp r305 W Geer St

READE-WOOD INSURANCE AGENCY INC

Jim B Wood President, All Forms Of General And Casualty Insurance Including Life Insurance, Faithful Service For Over Forty-One Years, 600 S Duke St, PO Box 646 (27702), Tel 682-1116, Night Tel 477-2966

Ready Jean rn Central Med Obstetrics & Gynecology P A rChapel Hill NC
Reagan Edw F & Nellie M; mgr Reliable Paint & Dec h3700 Duke La
" Elmettia G Mrs smstrs Empire Draperies rRt 2 Bx 544
" Lillie h103½ S Maple St
Reaks Kenneth & Cannie; pipe layer Pub Serv h17 Manson Pl
Real Estate Associates Charles R Wellons Pres 821 N Miami Blvd
Realty One Of Durham Inc H K Jolly Pres B Thomas F Bell V-Prests 3808 N Duke St
Ream See Also Reames & Reams
Reamer Israel T & Ann D; retd h30 Stoneridge Pl
" Robt G studt r30 Stoneridge Pl
Reames David & Laura h1901 Erwin Rd Apt K
" Delores A r3906 Duke La Apt 2
" Laura D or tech Duke Univ & Hosp r1901 Erwin Rd Apt K
" Mae h3039 Wedgedale Dr
" Saundra Y emp Genl Tel r4715 W Av
Reams Benny emp Gold Kist h430 S Driver St
" Cammie W h3906 Duke La Apt 2
" Delores emp Home Security Life r2216 Elder St Apt D8
" Dewey T slsmn Flav-O-Rich r5905 Loyal Rd
" Earl D clinic recpt Duke Univ & Hosp r2920 Chapel Hill Rd Apt 10b
" Eug E r1416 E Club Blvd
" Gertie r3614 Keystone Pl Apt 7
" Helen L Mrs retd h1208 N Duke St
" James W r115d Commerce St
" Johnetta E Mrs cook The Haufbrau h714 Shay Dr
" Johnny h901 Chalk Level Rd Apt J1
" L P h111 Channing Av Apt 6e
" Lavada J patient care asst Duke Univ & Hosp h4715 West Av Rt 8
" Linda hsekpr Duke Univ & Hosp r111 E Channing Av Apt 6
" Luther h414 Macon St
" M B mach Sperry Electro Components r1211 Juniper St
" Mary P clk Kerr Drugs h1211 Juniper St
" Michelle h924c Fiske St
" Myrtle H Mrs retd h1416 E Club Blvd
" O'Neal A emp Newton Instrument r3906 Duke La Apt 2
" Pamela staff nurse Duke Univ & Hosp r406 Melanie Ct Chapel Hill NC
" Patricia G lpn Duke Univ & Hosp r3614-7 Keystone Pl
" Phillip B r1416 E Club Blvd
" Robt E emp Durham Roofing r1416 E Club Blvd
" Robt L & Ruth H; retd h1412 Acadia St
" Rosanna H Mrs studt h1111 Onslow St
" Rosanne pastor Good Tidings Chapel
" Sandra h202 Colony Manor Apartments Bldg 3
" Stefan C floor fnshr Duke Univ & Hosp r4715 West Av
" Wm E electn N C Central Univ r3614 Keystone Pl Apt 7
" Zellie Mrs emp L & M h218b W Geer St
Reanch Judy h1506 Lakeland St Apt F2c
Rearden Helen M Mrs admn mgr Crum & Forster Ins Co's r1917 B Front St

EPES TRANSPORT SYSTEM
• FULL INSURANCE COVERAGE • 45 FOOT VOLUME VANS
1400 Avondale Dr. P.O. Box 3806 (27702)
Dial (919) 688-6371

76 UNION
SPEIGHT'S AUTO SERVICE, Inc.
ROAD SERVICE • STEAM CLEANING • MECHANIC ON DUTY • FUEL OIL
4723 Fayetteville Rd.
Tel. 544-3735

Bernard's Formal Wear Inc.
Durham's Wedding Specialists
Tuxedo Rental and Sales in Stock
1151 W. Club Blvd. Durham, N.C. (27701) Across From Northgate Tel. (919) 286-3633

REARDON
Reardon Cynthia S Mrs exec dir Am Red Cross h2511 Winton Rd
" Donald H & Frankie C; coml artist Heart Assn h101 E Edgewood Dr
" James R & Joyce T; bus mgr-asst sec-treas Uzzle Mtr r6848 Windover Dr
" Joyce T Mrs supvr County Dept Social Servs r6848 Windover Dr
" Kenneth J & Cynthia S; faculty Duke Univ & Hosp h2511 Winton Rd
" Lennie & Sharon h24 Hawthorne Dr
" Mc Lann h1917 Front St Unit B
" Michl K carrier Durham Morning Herald r2511 Winton Rd
" Sharon K sec Duke Univ & Hosp r24 Hawthorne Dr
" Willie W acctg clk Duke Univ & Hosp r3312 Shaftsbury St
" Willton B & Willie W; assoc mgr Life Of Va h3312 Shaftsbury St
Rearick J studt r1911c House Av Apt 48
Rease Aletha personnel ofcr N C Central Univ h709 Burlington Av
" Benj retd r2216 Curtis St
Reaume Bernice C radiologic tech Duke Univ & Hosp r1829 Front St Apt G1
Reaves See Also Reeves
" Al & Kay; emp N C Mem Hosp h3017 Weymouth St Apt G08
" Alvis W & Betty; driver Epes Transport Sys rBx 933 Roxboro NC
" Andra H Mrs tchr E K Powe Sch r306 S Plum St
" C E h815 Dacian Av Apt 22
" Cicero retd h201 East End Av
" Cliff emp Plaza Assocs
" Clyde S & Alice F; slsmn Barbour's Food h2347 Taylor St
" & Company Inc Paul H Reaves Jr Pres Lokie G Martin V-Pres Ellen H Reaves Sec painters drop cloth mfg 112 Seminary Av
" Curtis D & Martha; driver Epes Transport Sys rRt 5 Roxboro NC
" Dallas concession Starlite Dr In Theater
" Danl T & Dora S h909a Clarendon St
" David A & Mary W; asst buyer J M Mathes Co h1125 Fiske St
" Deborah L Mrs clk N C Mut Life Ins r2628 Lincoln St
" Donnie L sr acct Genl Tel rRt 2 Bx 369a Fuquay Varina NC
" Doris Mrs cafeteria wkr Lowe's Grove Jr Hi Sch rRt 1 Morrisville NC
" Eliz supvr Duke Univ & Hosp rRt 3 Bx 89c Fuquay- Varina NC
" Ellen H (King's Row Fireplace Shop) r34 Stoneridge Cir
" Hannah B splst Duke Univ & Hosp r1228 Dover St Roxboro NC
" Hugh H & Lucille; dispr Burton Lines h112 Avalon La
" James S brklyr H A Jones Constn h402 Gray Av
" Jerry M retd h223 Archdale Dr
" John R & Ella M; agt United Ins Co Of Am h415 Idlewood St
" Jos A & Christine M h209 N Briggs Av
" Kay A emp M I C A r3017 Weymouth St Apt G08
" Lister W & Andre H; carpet lyr r306 S Plum St
" Lora H Mrs retd h2209 Harvard Av
" Mary K Mrs retd h308 Raynor St
" Mary W cash Stone Bros & Byrd r1125 Fiske St
" Nancy C Mrs patient care tech Murdock Center h121 S Briggs Av
" Paul H Jr & Ellen H (King's Row Fireplace Shop) h34 Stoneridge Pl
" Roberta ins claims processor Duke Univ & Hosp rRt 5 Bx 428 Roxboro NC
" Ronnie h219 S Alston Av Apt C6
" Steve appr Lee Air Conditioners r233 Country Club Dr
" Sue hygienist Drs Mitchem Cox & Cathey rChapel Hill NC
" Weldon r1014 Alabama Av
Reavis Gertha C Mrs retd h1400 N Duke St
" Janice h415 E Pilot St Apt H8
" Thaddeus Jr downstacker Mead Containers rButner NC
" Thos B counselor State Div Vocational Rehab h3866 Guess Rd
Reckless John B & Lieselotte K; faculty Duke Univ & Hosp h2437 Tryon Rd
Recktenwald Raymond A & Evelyn H; retd r427 Idlewood St

RECORD
Record Bar Steph Bennett Mgr 229 Northgate Shop Center
" Bar Genie Fishel Mgr 106 South Square Mall
" Bar The Inc Harry Bergman Chairmn Of Bd A Barrie Bergman Pres 3333 Chapel Hill Blvd
" Bar Warehouse Martha Watkins Mgr US Hwy 70 E
Recreation & Condominium II Management real est 3050 Colony Rd
Rector Mary psychiatric aide Duke Univ & Hosp rAsheville NC
" Susan E staff nurse Duke Univ & Hosp h1308 Wyldewood Rd Apt D2
Red Ball Motor Freight 3520 Hillsborough Rd
" Lobster Restaurant Tom Brown & Russ Clouse Mgrs 4416 Chapel Hill Blvd
RED MILL NURSERY INC Fayette Byrd Vice-President-General Manager, Commercial And Residential, Landscape Design Service And Installation, "Serving The Durham Area Since 1961," Custom Designed Lawn Sprinkler System, Rt 5, Box 104, Red Mill Rd (27704), Tel 477-8676 (See Index To Advertisers)
" Rooster Drive Inn (James E Powell) restr 1006 E Pettigrew St
" Velvet Club & Restaurant 1222 N Alston Av
Red's Barber Shop (Preston S Beddingfield) 3000 N Roxboro Rd
Redd Butler Jr & Eliz T; admn Dept H E W h510 Seven Oaks Rd
Redden Otis J retd h609a Troy St
Reddick A Roger mgr Ray's Convenience Store h1001 Brandon Rd
" Bobbie K staff nurse Duke Univ & Hosp r1001 Brandon Rd
" Cath D hsekpr Duke Univ & Hosp h509 Colfax St
" Henry L aide County Dept Social Servs h622a Middle St
" Nannie Mrs retd h102 W Hillside Av
" Regina h1000 N Duke St Apt 35
" Roger mgr Ray's Convenience Store r1001 Brandon Rd
" Sybil A nurse Lyons Family Home h601b Maplewood Av
Reddin Marion M personal banker Wachovia Bk & Tr h608 Old Barn Av
Redding Charles M & Geneva J; mail clk U Of NC h616 Bacon St
" Clayton A studt r616 Bacon St
" Helen asst mgr Lerner Shop h2218 Pratt Av Apt 9
" Helen E med records clk Duke Univ & Hosp r616 Bacon St
" Kenneth USA r616 Bacon St
Reddish Allen h516b Barton Av
" Allen & Edda Mae; retd h511 Usher St
" Altheria R Mrs tchr Lakeview Elem Sch r1333 Maplewood Dr
" Andrew & Pearl P; retd h2811 Keith St
" Charles W & Cleomis J; loader L & M h1345 Maplewood Dr
" Deborah T clk typ County Dept Social Servs r2302 Apex Hwy
" Henry & Mary; retd h509 Usher St
" Josephine r2811 Keith St
" Karen G teller Wachovia Bk & Tr r1401 Sedgefield St
" Tom & Altheria R; emp L&M h1333 Maplewood Dr
" Willie E h3403 Dearborn Dr
Reddrick Gretchen studt r1106 Akron Av
" J W & Doris L; mtcemn N C Mem Hosp h1106 Akron Av
" Rueben brick mason r1106 Akron Av
Reddy Cattamanchi R emp M I C A r720 N Greysons St Apt 12
" Wm M staff instr Duke Univ & Hosp h2304b Pratt Av
" Wm M instructional staff Duke Univ & Hosp r1101 N Duke St
Redfern Anne B hse staff Duke Univ & Hosp r610 Douglas St
" Anne R emp Duke Univ & Hosp h1106 Douglas St Apt D332
" Rebecca opr L & M h907 Bunn Ter
Redford Eliza P acctg clk Duke Univ & Hosp rRt 5 Bx 621
" Geo emp J & H Glass rPatterson Rd
Redick Diane computer programmer r2117 Bedford St Apt 14
" Lloyd F prof Duke Univ & Hosp rBx 277c Rt 7 Lakeside Dr
Redmon Alonzo h4216 Garrett Rd Apt H12
Redmond Pat asst mgr Pizza Transit Auth
" Rader h106 N Buchanan Blvd Apt 6
Redwing J h1315 Morreene Rd Apt 2a
Reece See Also Rees & Reese
" Betty L ofc sec Neal Jr Hi Sch r1718 Fletcher's Chapel Rd
" Geo S material control clk Duke Univ & Hosp rRt 4 Bx 490 Hillsborough NC
" James driver Burton Lines rReidsville N C
" L Y h700 Morreene Rd Apt B5

REMCA, Incorporated
Real Estate Management • Economic Development
Counseling • Technical Assistance • Training
1905 Chapel Hill Rd., P.O. Box 195 (27702) Telephone (919) 493-4523

GWALTNEY OIL & GAS COMPANY, INC.
Mobil
(Since 1938)
706 E. Markham Ave. (27701) Dial 688-1373 Day or Night

PIEDMONT GLASS & MIRROR CO.
FOR 24 HOUR EMERGENCY SERVICE DIAL 596-5021
2002 ANGIER AV. (27703) TEL. 596-2169

PEPSI-COLA
Have A Pepsi Day
PEPSI COLA BOTTLING CO. OF DURHAM INC.
2717 Western By Pass (27705)
Tel. 489-2311
PEPSI-COLA

LAKEWOOD
Durham's Family Shopping Center
Tel. 489-7805
SHOPPING CENTER
Acres of Free Parking!
Durham, N.C. (27707)

REECE
" Lynn slswn Brooks Fashions r1718 Fletchers Chapel Rd
" Malan acctg trainee Crum & Forster Ins Co's r1023 Gloria Av
" Perry G & Joan; mech Epes Transport Sys rButner NC
Reed h310 W Trinity Av Apt 5
" See Also Read Reade And Reid
" Annie M data processor N C Central Univ r5913 Granite Pl
" Betty D staff nurse Duke Univ & Hosp h4923 Fox Hunt St
" Carolyn E lpn Duke Univ & Hosp r3020 Weaver St Apt 26
" Charles W studt r3405 Rolling Hill Rd
" Curleen h111 Channing Av Apt 3a
" Day F & Japhene H; sec-treas Serv Prntg r118 Masondale Av
" Day F Jr & Joyce; bus opr D P Co h118 Masondale Av
" Delcenia clinic coord Duke Univ & Hosp r4907 West Av
" Donna S emp Day Care Center r2606 Joyner Rd
" Eli B & Geneva M; equip opr Pub Serv h218 Weaver Av
" Elmer h601 Barnes Av
" Emma Mrs h2739 Joyner Rd
" Emunda h2006 House Av Apt 2
" Euva retd h314 Dowd St
" Flossie h3020 E Weaver St Apt 26
" Geo emp Berson-Lloyd r120 W Cornwallis Rd
" Gladys C coordinator County Bd Of Educ h3022 Colonial Apts Apt 21a
" Gwen r1919 Athens Av
" Hattie r2507 S Roxboro St Apt 26
" Howard retd r2611 W Knox St
" Howard jan Corcoran St Parking
" James C assoc prof Duke Univ & Hosp rChapel Hill NC
" Jane H supvr Duke Univ & Hosp r3405 Rolling Hill Rd
" Jessie & Evelyn; emp City Of Durham h808½ Glendale Av
" Jo Anne M class & coding clk Duke Univ & Hosp r2818 Beck Rd
" Joanne staff nurse Duke Univ & Hosp r2211 Gentry Dr
" John W & Sallie G; assoc prof Duke Univ & Hosp h3212 Cromwell Rd
" Joyce h3220 Fayetteville St
" Kenneth h2510c S Roxboro St
" Lula M h1009b N Hyde Park Av
" Mary A Mrs (Reed's Beauty Shop) h2407 Dallas St
" Mazelte aide Caro Rest Home rOxford NC
" Melvin W & Valinda L h2739 Joyner Rd
" Melvyn R Mrs h6f Few Gardens
" Michl C studt h1018 Monmouth Av
" Milton Hon & Helen B; chf dist ct judge State Genl Ct Of Justice
" Ordencie guard G R Rankin Security Serv r5913 Granite Pl
" Paul K Jr & Sandra F; emp Duke Univ h122 Fleming Dr
" Rachel M Mrs h1305 W Leon St Apt B
" Ray h1803 House Av Apt 1a
" Rosa asmblr IBM h803 Willowdale Dr
" Sam & Georgia; slsmn Lustra Lighting h3523 Mayfair St Apt 208
" Sandra W title clk Carpenter's Chev r1613a N Duke St
" Sharon (Treasures Of Yesteryear) rChapel Hill
" Susan ofc mgr White Oak Design & Constn r210 E Trinity Av
" Thelma L dietary serv aide Duke Univ & Hosp r310 W Trinity Av Apt 5
" W h935 Lambeth Cir
" W F hA3 Brogden Court Apts
" Wallace & Clarine C; insulation wkr h2606 Joyner Rd
" Wm R & Joanne; mech Starider h2818 Beck Rd
" Wm W & Jane H; project mgr Duke Univ & Hosp h3405 Rolling Hill Rd
Reed's Beauty Shop (Mrs Mary A Reed) 305 Baxter St
Reeder J studt r2011 Yearby Av Apt L
" John H servmn Nu-Tread Tire r3732 E Geer
" M h2807a Ashe St
Reeds Hattie P h902a Massey Av
Reedy h1829 Front St Apt G12
" Gerald S & Judith R; acct Burroughs Wellcome h2510 Alpine Rd
" Mary C research assoc Duke Univ & Hosp r2119 W Club Blvd
" Michl K & Mary H; assoc prof Duke Univ & Hosp h2119 W Club Blvd
" Wm D emp Genl Tel r1829 Front St Apt G-12
Reefer D h3600 Tremont Dr Apt G2

REEKES
Reekes John installment loan ofcr First-Citizens Bk & Trust rPittsboro N C
Reel Freddie T tchr Neal Jr Hi Sch rRt 2 Bx 186 Morrisville N C
Reelo Petroleum Ronnie Meadows Mgr 1203 W Club Blvd
Reels Evanglene emp Duke Univ & Hosp r2914 Kanewood Rd
Reep Dorothy M data preparation supvr Duke Univ & Hosp r1709 Forest Rd
" Marvin C Jr & Dorothy M; slsmn Brame Specialty h1709 Forest Rd
Rees See Also Reece & Reese
" Joe C prof library staff Duke Univ & Hosp rPleasant Green Rd
Reese Bennett T & Vivian; retd h1131 Delano St
" Donald H & Janice A; security mgr Genl Tel h5106 Pine Trail Dr
" Gary S staff nurse anesthetist Duke Univ & Hosp r909 Morreene Rd
" Herbert & Julie R; mgr Quick-As-A-Wink Lndry & Clns r614 Rippling Stream Rd
" Joe H & Shirley B; driver Mitchell Trans h2310 Hart St
" Patricia D h416 N Hoover Rd
" Wayne h2318 Lednum St Apt 4
" Wilbert P & Christine S; lab City Of Durham h406 Lawson St
Reeve Harold R hse staff Duke Univ & Hosp r3814 Townsend
Reeves See Also Reaves
" h1829 Front St Apt B10
" Annie emp Coordinating Council For Sr Citizens r2305 Albany St
" Aurea R Mrs retd h1600 Glendale Av
" Carl L & Pearl B; carpet lyr Jim's Carpet Serv h613 Hoyle St
" Charles D tchr Neal Jr Hi Sch rRaleigh NC
" Cindy L gen clk Crum & Forster Ins Co's rPO Bx 1782
" Deborah eligibility splst County Dept Social Servs r323 Asbury Dr
" E Dianne studt h718b Iredell St
" G h1315 Morreene Rd Apt 9u
" Gipsie P Mrs h920 Anderson St
" Jerry & Jackie; pres Gibson Insulation h4318 Barbary St
" Jerry B Jr h3309 Avon Rd
" Lisa C Mrs retd h1802 Fayetteville St
" Martha E staff nurse Duke Univ & Hosp rChapel Hill NC
" Mozelle ins clk Durham Clinic r3732 Sunnyside Dr
" Paul J Jr & Peggy C; emp Nestle Co h210 Pleasant Dr
" Peggy C Mrs dir Youth Univ Day Care h210 Pleasant Dr
" Treaver B Mrs tchr Holloway St Sch r807 Colfax St
" V F & Mozelle W; retd h3732 Sunnyside Dr
" Virginia C prof library staff Duke Univ & Hosp r1315 Morreene Rd Apt 9u
" Wm & Sue; contr h1508 Echo Rd
" Wm E & Sylvia A; v-pres Wrenn-Wilson Constn h5029 Brenda Ct
" Wm E Jr studt r5029 Brenda Ct
Refior Jeanette hF7 Brogden Court Apts
Regal Alfonzo & Melva G r2108 Duncan St
" Shoes Kimm King Mgr 128 South Square Mall
Regan h909 Jones Cir
" See Also Ragan
" Brodie E & O Nancy; retd h1213 N Mangum St
" David stockmn Genl Nutrition rRuby St
" Eli T Jr electronics tech Duke Univ & Hosp r429 Williamsboro St Oxford NC
" Gerald A studt r818 N Buchanan Blvd
" John P & Rebecca; retd h1903 Front St Unit D
" Lisa T Mrs tchr Rogers-Herr Jr Hi Sch
" Marie h3219 Guess Rd
" Sarah W Mrs retd r1852 Hillandale Rd
" Wm M & Margie L; driver Pilot Frt Carriers h2510 Lindberg St
Regen Jocelyn W Mrs retd h808 N Buchanan Blvd Apt D
Regier Ronald S tech dir Duke Univ & Hosp r1935 Southwood Dr Apt 6
Regina's Gift Gallery Quinton D Macon Mgr gift shop 118 Northgate Shop Center
Register Charles M & Kath K; assoc registrar Duke Univ & Hosp h4002 Hillgrand Dr

White Oak Design Construction
General Contractor
Custom Carpentry
Quality Work
Remodeling Specialists
New Construction
Augustine Filomena
1124 Burch Ave.
Durham, N.C.
489-2859

Pools
POOL SIDE
2813 Guess Rd. (27705)
477-8114

L. W. MATTHEWS BODY SHOP

DOODIE OR ANN

"Free Estimates"

Expert Body Repairs — And Refinishing

826 E. Trinity Ave. Durham, N.C. (27704)

Phone 682-6450

REGISTER

" David E gar attndt D P Co r1008 Lynn Rd
" Donald W & Phyllis C; lab analyst City Of Durham h617 Lynn Rd
" Ernest C emp Rockwood Barber Shop h1016 N Buchanan Blvd
" Ernest C Jr whsemn N C Mut Whol Drug r1919 Ward St
" Joel D & Linda B; mkt mgr A&P h1008 Lynn Rd
" Leon H & Irene D; retd h223 Argonne Dr
" Robin studt r1016 N Buchanan Blvd
" Theo R & Bertha P; retd h115 Spring Rd
Regmi Hemont mgr Zale's r4026 Chapel Hill Blvd No 271
Regram Charlie h923 Dreiser St
Regulator Book Shop Aden Field & Tom Campbell Mgrs 720 9th St
" Press prntrs 720½ 9th St
Reich Carl W & Lillian K; retd h2312 Woodrow St
" Ladene emp Duke Univ & Hosp r100 Pebble Ct Chapel Hill NC
Reichert Rick h2409 E Main St Apt B
" Thos A hse staff Duke Univ & Hosp r5831 Russell Rd
Reid See Also Read Reade And Reed
" Alliston K studt h1606 James St
" Charlotte T bd dirs Liggett Group
" Constance D ofc wkr N C Mem Hosp r2616 S Roxboro St
" Cynthia h3019 E Weaver St Apt 12
" David emp Cable Vision h1106 Douglas St Apt A208
" David III & Gloria h1512 Wabash St Apt A2m
" Debra emp Mc Donald's
" Debra D clk Pilot Frt Carriers rC2 Cornwallis Rd
" Donald custdn Yorktowne Theatre h3033 Wedgedale Dr
" Donald emp Seven-Eleven
" Doris h506 N Queen St
" Dorothy M research tech Duke Univ & Hosp h3021 Mossdale Av
" Edw T hsekpr Duke Univ & Hosp h868 Estes St
" Eliz laby asst Duke Univ & Hosp h3019 E Weaver St Apt 2
" Fannie h1203½ N Hyde Park Av
" Frank h2422 Barry St
" Frankie & Erma H h1121 Merrick St Apt C
" G W emp NCCU h1808 Wabash St
" Geo W dept chairmn N C Central Univ rPO Bx 19687
" Gloria J sec Duke Univ & Hosp r1512 Wabash St Apt M
" Harvey J & Mertine h101 Colony Manor Apartments Bldg 7
" James r506 N Queen St
" James retd r2305½ Chapel Hill Rd
" Jan M Mrs tchr Chewning Jr Hi Sch rRt 6 Bx 114a Chapel Hill NC
" Jewelite recreation leader City Of Durham h4g Few Gardens
" Joseph W studt h608 Hardee St Apt K3
" Kathy h717 Carroll St
" Lowry W Rev & Julia W; pastor New Bethel Bapt Ch h206 Alton St
" Lucy S Mrs h820 Gattis St
" Lynette r1129 Merrick St Apt 25
" Mary L maid h1129 Merrick St Apt 25
" Myrtle B h111 N Hyde Park Av
" Robt R & Jessie H; driver Bond Truckline h207 Edward St
" Rosaland studt h2221 Lafayette St
" Spencer P & Lillie H; retd h2616 S Roxboro St
" Thos h911 Park Av Apt 1
" Tom truck driver Trans Continental Lines h203 N Adams St
" Veronica r506 N Queen St
" Wm retd h706b Gerard St
" Wm A patient serv aide Duke Univ & Hosp r2616 S Roxboro St
" Wm C emp Duke Univ & Hosp h1808 Chapel Hill Rd Apt 1c
" Wm M & Fannie W; retd h2831 Beechwood Dr
" Winfred F lpn Duke Univ & Hosp hC2 Cornwallis Rd
" Yvette r1121 Merrick St Apt C
Reidy h600-4 S La Salle St Apt 10d
Reiley Jessie B lpn Duke Univ & Hosp rPO Bx 574 Hillsborough NC
Reilly See Also Riley
" Carol A asst mgr Duke Univ & Hosp r4118 Casa St
" Diane emp Duke Univ & Hosp h1029½ Dacian Av
" J P D h501 Coridda Av
" Joseph F & Roberta P; insp L & M h213 Weaver Av

REILLY

" Lucille K retd h1417 Clarendon St
" Peter & Sharon; studt h215e Carriage House Apts
" Sean M & Carol; admn Genl Tel h4118 Casa St
" Sheila M staff nurse Duke Univ & Hosp r2007 House Av Apt 9
" Terry C J h521 Green St
Reiman h2116 Front St Apt C3
" Eric studt r1911 Yearby Av Apt B
" Threasa H emp Duke Univ & Hosp r201 Alexander St Apt G
Reimer Keith A asst prof Duke Univ & Hosp rRt 7 Bx 215 Timberly Dr
Reiner Martha L editorial asst Duke Univ & Hosp r311 S La Salle St 35p Duke Manor Apts
Reinhardt Charles A Jr & Cath L; assoc Stubbs Cole Breedlove & Prentis h2420 Nation Av
Reinhart Camilla F emp Duke Univ & Hosp r3410 Denise St
" Henry P & Camilla F; asst mktg mgr Wright Machy h3410 Denise St
" Richd & Antoinette; phys Durham County Genl Hosp h1406 Colewood Dr
Reinke Carol P Mrs asst mgr Tyler Hse h2402 Barrymore Av
" Lester A & Cara P h2402 Barrymore Av
Reins Ralph artist Inform Inc r209 W Woodbridge Dr
Reis Paul h5816 Shamrock Dr
Reiser Patricia h3022 Colonial Apts Apt 63c
Reisner Edw research tech Duke Univ & Hosp rRt 4 Bx 128 Hillsborough NC
" Emily G asst med res prof Duke Univ & Hosp r2834 Stuart Dr
" Howard & Emily h2834 Stuart Dr
Reiss Edmund A faculty Duke Univ & Hosp rRt 3 Bx 187
Reiter Lawrence W adjunct asst prof Duke Univ & Hosp rRaleigh NC
" Michl J hse staff Duke Univ & Hosp r4229f American Dr
Reitzel Lily M Mrs retd h512 Watts St Apt 1
Reives Angela h4216 Garrett Rd Apt E11
" Wanda Mrs social wkr County Dept Social Servs rRaleigh NC
Reliance Insurance Corp Joseph G Rock Br Mgr 3325 Chapel Hill Blvd Suite 204
Remandaban Fe M med dept Meth Retirement Homes r1315 Morreene St Apt 16a
" Teodulo hse staff Duke Univ & Hosp r1315 Morreene Rd Apt 16a
Rembert Heloise h5127 Revere Rd Apt 24
" Judith C asst med res prof Duke Univ & Hosp r2817 Sparger Rd

REMCA INCORPORATED

Joseph Debro President, Laurette W West Executive Director, Real Estate Management, Counseling, Economic Development, Technical Assistance, Training In Housing, 1905 Chapel Hill Rd, PO Box 195 (27702), Tel (919) 493-4523 (See Index To Advertisers)

Remington Danl S rt slsmn Coca-Cola r3225 Hursey St
" Linwood T & Audrey L; asst press opr GBM h3225 Hursey St
" Nellie retd r3108 Kenan Rd
Remnant Shop The Mrs N Ann Gurley Mgr fabrics 215 Wellons Village Shop Cntr
Rempson Hazeline E Mrs tchr Bethesda Elem Sch r10 Harrington Pl
Remus h706 Louise Cir Apt H
Renard Richd L & Laura; budget analyst Genl Tel h4305 David St
Renegar Edwin J & Viola G; supvr Mc Cullough Mtce h1506 Southwood Dr
" Viola G Mrs aide Cresset Christian Academy h1506 Southwood Dr
Renn Alvin D & Doris M; projectionist Northgate Theatre h2112 Faucette Av
" Cath sec Duke Univ & Hosp r220 Monmouth Av
" Charles M & Madelyn W; pres Renn's Radiator Serv h2244 Hillandale Rd
" Gilbert F & Thelma R; retd h910 Hale St
" L E & Jeanette R; emp Renn Radiator Serv h1800b N Alston Av

Durham Cablevision

12 GREAT ENTERTAINMENT CHANNELS & HOME BOX OFFICE (HBO)

CALL TODAY 683-2321

706 Rigsbee Av. (27701)

Key Homes Inc.

Parkwood Developers

DICK SAUER, G.R.I. 544-1453

MULTIPLE LISTING SERVICE MLS

DON MINCEY 544-2569

Parkwood Village Builders

PAUL SEIBEL, G.R.I. 967-8137 C.H.

1413 Seaton Rd., Durham, N.C. 544-1702

CONCRETE SERVICE CO., Inc.
OF DURHAM
• READY MIXED CONCRETE •
312 S. Plum St., P.O. Box 11218 (27703)
Tel. 596-8105

HOME SECURITY LIFE INSURANCE COMPANY
HOME OFFICE
505 W. Chapel Hill Street
P.O. Box 61
Durham, N.C. (27702)
Telephone 682-5431

RENN
" Madelyn W staff nurse Duke Univ & Hosp r2244 Hillandale Rd
Renna Denise supvr Durham Exch Club Sheltered Wk Shop r210c Watts St
Renner John B Jr & Marjorie; mgr repr dept Pearson Mus r5306 Beaumont Dr
" Marjorie musician Duke Univ & Hosp r5306 Beaumont Dr
Renuart A W neurologist Durham Clinic rRussell Rd
" Adhemar W clinical assoc prof Duke Univ & Hosp r1201 Shepherd
Renwick Chavis asst prof N C Central Univ h1106 Douglas St Apt D330
Renz Constance program dir for battered women YWCA rChapel Hill NC
Repass Emma G Mrs retd h1318 N Gregson St
" Florine tchrs aide Grace Bapt Ch Day Sch r710 Arnette Av
" Gloria T Mrs h1008 Ancroft Av
" Jack O & Florine B; retd h710 Arnette Av
" James C refrig & a-c mech Duke Univ & Hosp rRt 7 Bx 171
Reppert Betty slswn Liberty News & Beverage rBroadmore Apts
Reppy Wm A Jr faculty Duke Univ & Hosp rChapel Hill NC
Rerych Steph K hse staff Duke Univ & Hosp r3086 Colony Rd Apt B
Research Triangle Institute 817 Bacon St
RESERVE LIFE INSURANCE COMPANY Steve M Hite CLU Agency Director, 505 S Duke St, Suite 405 (27701), Tel 688-6728
Resk T E r1315 Morreene Rd Apt 14k
Respass Gloria T supvr Genl Tel r1008 Ancroft St
Restivo Kath A r112 W Trinity Av
Resulch M studt h1915 Erwin Rd Apt F
Retail Clerks Union 204 James L Capps Pres Henry C Brooks Sec- Treas 237a Wellons Village Shop Cntr
Retchin R L h311 S La Salle St Apt 50h
Retterath Pamela ofc sec Bargain Furn r3518 Magaa St Apt 105
Retzlaff Linda ofc sec Perry Ins Agcy r2924 Carolyn Dr
" Lyle M h2924 Carolyn Dr
Reuss Jimmy & Alma h927 Mineral Springs Rd Rt 6
Reutter Dennis h1715 James St
Reutzel Karen h205 Alexander Av Apt F
Revco Discount Drug Center Henry Harris Mgr 1116 Broad St
" Discount Drug Center (Pharmacy Dept) 1114 Broad St
" Discount Drug Centers Robt R Lucas Mgr 307-11 W Main St
" Drug 3700 Chapel Hill Rd
" Drugs Paul James Mgr 907 N Miami Blvd
Revell Sallie h29d Mc Dougald Terrace Apts
Revelle Betty ofc sec Hope Valley Country Club r1302 W Leon St Apt D
" Larry emp W T V D rPO Bx 19896
Revels Fillice H dialysis tech Duke Univ & Hosp r1511 Rosewood St
" Laura h3308 Glasson St Apt E
" Marshall & Fillice H; prsmn Serv Prntg h1511 Rosewood St
" Patricia r2511 Atlantic St
" Rhonda P hd nurse Duke Univ & Hosp r1926 W B St Butner NC
" Shirley r1003 Merrick St Apt B
Revill Clyde & Doris; servmn D P Co r2615 Landis Dr
" Joseph A instlr reprmn Genl Tel r215 Riverdale Dr
" Judy B eligibility splst County Dept Social Servs r215 Riverdale Dr
" Margie M sec Duke Univ & Hosp rRt 2 Bx 370a Winkler Rd
Revis Arth A retd h304 Gray Av
Revish Nathan L lab Boyce Sup r913 Angier St
Revnyak Julius & Eleanor H; order clk Eaton h903 Wyldewood Rd
Rew Deborah D research tech Duke Univ & Hosp r1026 W Trinity
Rex J Ray & Dorothy D; purch agt Nello L Teer h308 Newsom Av
Rex's Service Station (R Rex Herndon) 1225 Ellis Rd
Rey Roger C h5137 Revere Rd Apt 32
Reyes Danl H & Peggy L; tile mech W L Mc Clamrock Tile Contr h2409 Chapel Hill Rd
Reynold Deborah G tech Duke Hosp h3022 Colonial Apts Apt 5c
Reynolds Carolyn S h3311 Shannon Manor Apt 37f

REYNOLDS
" Carrie M Mrs retd h706 Dowd St
" David S & Tana B; test tech Northern Telecom h908 Ruby St
" Deborah h618 Pamlico St
" Deborah G radiologic tech Duke Univ & Hosp h1902 James St Apt 4
" Dixie H Mrs tchr Oak Grove Sch r3619 Hathaway Rd
" Elliott B & Marjorie L; formn Am Tob h1109 Camden Av
" Fred B h3022 Colonial Apts Apt 59a
" Gail B studt h3520 Mayfair St Apt 105
" Giana studt r107 Baren Wood Cir
" H Stone III studt r107 Baren Wood Cir
" H Stone Jr & Eleanore J; acct I B M h107 Baren Wood Cir
" Jacqueline S Mrs assoc prof Duke Univ & Hosp h5608 Green Ct
" James pres Star Buick
" James L & Linda L; v-pres Triangle Vet Hsop h3526 Racine St
" John E & Dixie H; slsmn Gunter & Cook h3619 Hathaway Rd
" Mary emp City Sch Bd h662 Troy St
" Mc Roy & Deborah T; constn wkr h1402 Caswell Pl
" Nora retd h1319b Lancaster St
" Patricia tchr Calvary Bapt Ch Child Care & Kindergarten r911 Pleasant Dr
" Pauline wkr Driver St Workshop r2502 Pickett Rd
" Phyllis G leasing agt Broad Moore Apts h100 Bennett Ct
" R T h301 Swift Av
" Richd F & Patrica C; survey party chf City Of Durham h911 Pleasant Dr
" Richi asst dir Young World r3418 E Oak Dr
" Sandy & Bessie L; retd h211 S Alston Av
" Tana B admn sec Duke Univ & Hosp r908 Ruby St
Rezeika Awany h2016 Front St Apt F2
Reznick Bruce A faculty Duke Univ & Hosp h1808 Chapel Hill Rd Apt 6b
Rhedrick h4216 Garrett Rd Apt F44
Rhew Anna L Mrs retd h1025 Monmouth Av Apt 2
" Aubrey R & Dorothy C; formn Am Tob h2604 Cone Av
" Bertha M Mrs retd h2915 State St (B)
" Betty T Mrs (Willow Pk Mall Shopping Center) r3010 Devon Rd
" Brad mech County Bd Of Educ rRt 1 Bx 16a Roughemont NC
" Brenda W Mrs ofc sec Home Beneficial Life Ins h2023 Granville Rd
" Cathy h311 S La Salle St Apt 35o
" Charlie E & Ruby W; supvr PO h125 Infinity Rd
" Claiborne C mach opr L & M h1200 Old Oxford Hwy
" David & Patsy h903 Jones Cir
" Diane B clk-typ Duke Univ & Hosp rRt 1 Bx 310a Timberlake
" Don & Joann h3627 Angier Av
" Dorothy bkpr C C Woods Constn r117 Vestview Dr
" Douglas W & Barbara V; mgr A & P h3306 Thompson Rd
" Emmett Y & Jessie D; retd h3813 University Dr
" Eulichous retd h911 Edith St
" Grace W Mrs plant wkr Flav-O-Rich h2207 Edwin Av
" Irene C h1107 Midland Ter
" Joe retd r911 Edith St
" Julie r1200 Old Oxford Hwy
" L C h311 S La Salle St Apt 24d
" L H (Flying Eagle Antiques)
" L H h4030 Dover Rd
" Larry agt Sou Life Ins r5611 Eakers Dr
" Layton D & Frances W; pres Rhew Tile And Carpet Co h1800 Grady Dr
" Lee H & Betty T (Willow Pk Mall Shopping Center) r3010 Devon Rd
" Leonard r117½ E Maynard Av
" Linda I staff asst Duke Univ & Hosp r2309 Lednum St Apt D
" Lois R chkr Model Lndry r2915 State St (B)
" Margt F Mrs retd h707 Yancey St
" Marvin B Jr (Cadill Septic Tanks) h910 Old Oxford Hwy
" Mary retd h2725 E Geer St Lot 9
" Mary A emp Genl Tel h111 Channing Av Apt 2c
" Mary V clk Genl Tel rRt 1 Bx 194 Timberlake NC
" Mry C emp Genl Tel rChanning Ct Apt C2
" Nellie R drsmkr 2915 State St (B) h2915 State St (B)

BURNETT'S
I-85
GULF
JAMES
E.
BURNETT
COMPLETE
AUTO
SERVICE
MECHANIC
ON DUTY
ROAD
SERVICE
WRECKER
SERVICE
GULF
MASTER
CHARGE
VISA
Hwy. 70 W.
Tel.
383-7646

TRIANGLE FLEA MARKET
ANTIQUES TO JUNK
TWO LOCATIONS - DURHAM, N.C.
842 Angier Av.
682-1073
306 S. Driver Av.
596-5124

Belk Leggett
Durham's Largest Department Store
FREE PARKING
South Square Mall, Chapel Hill Blvd. 493-3411

RHEW
" Robt D & Jane h1104 Midland Ter
" Roger B supvr Genl Tel rRt 1 Bx 56 Bahama NC
" Steven h311 S La Salle St Apt 7e
" T W h608 Hardee St Apt J1
" Tile & Carpet Co Layton D Rhew Pres 3115 Guess Rd
" Tim decorator Dixie Decorating Serv
" Victor G & Betty F; steel wkr Rauls Fayettville Constn h2419 Banner St
" W S & Myrtle M; slsmn Thomas & Howard Whol h1000 Horton Rd
" Wallace R & Dahlia S; retd h2613 N Roxboro Rd
" Wayne D & Ann E; iron wkr h502 Carver St
Rhews Claude & Nancy h2206 Rada St
Rhine J B para-psychologist 312 Watts St rRt 3 Hillsborough NC
" Louise E Mrs para-psychologist 312 Watts St rRt 3 Hillsborough NC
Rhinehardt W A clk Westwood Golf Course
" Wm A & Dorothy W; retd h312 Monticello Av
Rhinehart Herman A & Irene; retd h1911 Front St Unit B
Rhoades h2800 Croasdaile Rd Apt M5
" See Also Rhoads & Rhodes
" Barbara H tchr Eno Valley Elem Sch h150 Pinecrest Rd
" Rebecca M h2808 Front St Apt S11
" Teresa emp Cricket Inn
" Vade G clinic assoc Duke Univ & Hosp rWinston- Salem NC
Rhoads h2748 Middleton St Apt 18f
" Edw J hse staff Duke Univ & Hosp r4011 Five Oaks Dr 12
" John M & Marian E; prof Duke Univ & Hosp h2404 Prince St
" Mary P instr Duke Univ & Hosp r1000 Ruby St Apt
Rhoden Mary R Mrs swtchbd opr Alexander Mtr r6 Faith Dr
" Rhonda S und clk Crum & Forster Ins Co's r6 Faith Dr
Rhodes See Also Rhoades And Rhoads
" Bettie F Mrs clk County Dept Social Servs r2207-B S Roxboro St
" Betty Mrs retd h1206a N Hyde Park Av
" Carl emp L & M h1231 Berkeley St
" Cassie E Mrs h1134 Merrick St Apt 16
" Charles B & Holly (Rhode's Constn) h2301 Albany St
" Charles M hse staff Duke Univ & Hosp rRt 7 Bx 269b
" Clyde W & Peggy R; mech Open Road Inc h2637 Kirk Rd
" D asst mgr Big Star
" Daisy R retd h912 Clarendon St
" Earl retd r818 Cleveland St
" Edw & Mildred; beautician h2322 Glendale Av
" Elbert P & Geraldine C; retd h2520 Pickett Rd
" Elsie r3119 Colclough Av
" Emma maid Sleepy Time Inn
" Fannie Mrs retd h1010 Onslow St
" Floyd G Jr & Margt C; retd h3305 Dixon Rd
" Fred W Jr & Anne H; pres Hall-Wynne & Co r1121 Shady La
" Grace P (Duke-Rhodes Studio) h1415 Watts St
" H E h4648 Angier Av
" Henry r1000 Glendale Av
" Inc Edw L Stewart Mgr furn 4521 Chapel Hill Blvd
" Inez h1009 E Peabody St
" Ivey L maid U Of N C h422 Salem St
" James E mach opr Lions Club Indus For The Blind r209 Cherry Grove St
" James O & Kathryn F; sub sta opr D P Co h1500 Ruffin St
" Jasper lab Boyce Sup r1009 E Peabody St
" John & Gloria; emp Nello L Teer h132 Larkspur Cir
" John E & Lucille S; retd h606 Lindley Dr
" Johnnie E & Marylyn; emp Piedmont Insulation h2005 Ashe St
" Johnny food serv cook N C Central Univ r1835 Cheek Rd Apt 13e
" Johnny P & Margariee M; cook NCCU h808 Cox Av
" Kathleen shampoo girl Nicholas Alexander Hair Graphics
" Margoriee M food serv asst N C Central Univ r1935 Cheek Rd Apt 13e
" Mildred stylist Tomorrow Hair Studio r2322 Glendale Av
" Naomi h118 Lyon St
" Opheila h611 N Hyde Park Av

RHODES
" Peggy tchrs aide Hillandale Elem Sch r2637 Kirk Rd
" Philip M mail carrier N C Central Univ r2207 Roxboro St
" Rayford G mgr Duke Univ & Hosp rRt 3 Bx 282 Clayton NC
" Roosevelt Jr lab Boyce Sup r1221 Kent St
" Ruby M Mrs retd h909 Virgie St
" Saml r1134 Merrick St Apt 16
" Saml hD1 Cornwallis Ct
" Teresa aud Durham Union Bus Sta rRt 6 Bx 224a
" Teresa studt r611 N Hyde Park Av
" Walter G & Gladys H; retd h508 Price Av
" Wm h415 E Pilot St Apt K7
" Wm & Peggy; retd h1614 Woodburn Rd
" Wlater & Maudie h825 Carter Av
Rhonbelach Sheila emp Le Dawns r121 Larkspur Cir
Rhoten Debra S anesthesia tech Duke Univ & Hosp rBx 5394 Duke Station
Rhule Danl R pharm tech Duke Univ & Hosp r2920 Chapel Hill Rd Apt 44c
Rhymer Edw F & Theresa M; retd h4812 Brentwood Rd
Rhymes Kath h3311 Shannon Manor Apt 36e
Rhyne Charlene E emp Duke Univ & Hosp rHillsborough NC
" Jimmie L clinical asst prof Duke Univ & Hosp rRaleigh NC
" Mary D h1001a Lamond Av
" Nancy L h401 Oregon St
" Robt L hse staff Duke Univ & Hosp rHillsborough NC
Rhynor Velda retd h1515 Angier Av Apt 4
Ribet Edw F & Theadosia H; bus driver Duke Univ & Hosp h2820 Cascadilla St
" Lee F & Sue M; assessment eng City Of Durham h1314 N Gregson St
" Margt W Mrs retd h1211 Camden Av
" Theadosia H Mrs tchr Holloway St Sch h2820 Cascadilla St
" Victor h901 Chalk Level Rd Apt E11
" Victor F appr carp Cole Constn r81 Bahama NC
Ricard Steven P & Beth B; emp Duke Univ h2200 Chapel Hill Rd
Ricca C Anthony & Chesterleen G; pres Ricca Nelson Gantt & Co h1514 Rosedale Av
" Chesterleen G Mrs internal aud Home Security Life Ins Co h1514 Rosedale Av
" Nelson Gantt & Co C Anthony Ricca Pres accts 3104 Croasdaile Rd
Rice h1215 Wrenn Rd
" A Douglas clinical asst prof Duke Univ & Hosp r2919 Colony Rd
" A Douglas phys Children's Clinic r706 E Constitution Av
" Ann instr U Of N C h2836 Chapel Hill Rd Apt 18j
" Annie retd h901 Bunn Ter
" Betty S Mrs acctg clk Coca-Cola r4633 Bennett Mem Rd
" Brandon & Teresa; emp W T V D r206 S Guthrie Av
" Brenda emp Triam Corp r3707 Cole Mill Rd
" C A & Trudy; mgr production plan & inventory control L & M h4106 Cobblestone Pl
" C Otis patient realtions rep supvr Duke Univ & Hosp rRt 1 Bx 332-2
" Carroll J r2801 Hillsborough Rd Apt B
" Charles L retd r918 9th St
" Clem (Clem Rice Coiffures) r2803 Greenlane Dr
" Clem Coiffures (Clem Rice) 2546 Chapel Hill Blvd
" Clem Hairstyling (Clem Rice) 3427 Hillsborough Rd
" David M & Diane G; emp IBM h1304 Seaton Rd Apt T14
" Donald C & Wanda; equip instlr Genl Tel h843 Glenco Rd
" Doris typ County Dept Social Servs r900 South St
" E H Mrs h2402 Chapel Hill Rd
" Eliz studt h205 Alexander Av Apt C
" Everett E & Maxine P; pntr Rice Paint Serv h3707 Cole Mill Rd
" Geo & Mary; emp Kemball's Furn h109½ E Club Blvd
" Harold & Mary h bx464a Mineral Springs Rd Rt 6
" House (Linda Dunn Hazel B Vickers) rest home 1111 N Mangum St
" Irene B ward clk Duke Univ & Hosp rAsheville NC
" J M Mrs r2617 Hillsborough Rd
" John E instrument mkr Duke Univ & Hosp r4633 Bennett Mem Rd
" John J r2815 Dark Cir

GENERAL REPAIRS — PANELING — SCREENS — GLASS — CEILINGS
INSULATION CONTRACTOR
JOE WOOD'S HOME REPAIR
Specializing in small jobs - No job too large
All types of Home Repair - Residential and Commercial
JOE WOOD
839 GLENCO ROAD, DURHAM, N.C. (27703)
PHONE 596-5478

DURHAM BUILDERS SUPPLY CO.
BUILDERS' SUPPLIES of All Kinds
•
BUILDERS' HARDWARE
•
BUILDING SPECIALTIES
Customer Parking
105 S. BUCHANAN BLVD. (27701)
Phone 688-1381

CLAUDE M. MAY, Inc.
Painting — Papering — Interior Designing
AMPLE PARKING SPACE
1101 W. Main St. (27701) Tel. 682-9348

TRIANGLE FIREPLACES BY
We specialize in fireplaces by MAJESTIC and SUPERIOR
ONE SURE WAY TO KEEP WARM THIS WINTER
FREE ESTIMATES
682-2444
Majestic
An American-Standard Company
803A RAMSEUR ST., DURHAM

Insurance Specialists
J. SOUTHGATE & SON, Inc.
FIRE—CASUALTY—AUTOMOBILE—BURGLARY—BONDS—MARINE—HOSPITALIZATION—HEALTH and ACCIDENT—LIFE
Established 1872 1013 Broad St., P.O. Box 1651 (27702) Phone 286-2905

RICE
" John R & Celia L; asst prof Duke Univ & Hosp h4109 Deepwood Cir
" Julius sht mtl hlpr Comfort Engs rRt 6 Bx 464 A
" Leora retd h504a Liberty St
" Lewis h2112e Broad St Apt 37
" Loretta L Mrs tchr R N Harris Sch r2111 Bayleaf Dr
" Margret W asst dir med records Duke Univ & Hosp rChapel Hill NC
" Mary emp Natl Testing Serv
" Mary designer Friendly Floral Arts Gallery r1619 Milan St
" Mary G typ County Dept Social Servs r1014a Rosedale Av
" Mary L rater Crum & Forster Ins Co's h103 W Hillside Av
" Mary L h301 Swift Av
" Maxine E Mrs pkr Strawbridge Studios r3707 Cole Mill Rd
" Mozelle P Mrs retd h212 W Enterprise St
" Myrtle retd r614 Price Av
" Paul mgr Fisherman's Net rRt 1 Bx 361
" R F emp Durham County r415 Pilot St A3
" R Royall & Mildred C; acct Blue Cross & Blue Shield h914 Monmouth Av Apt 2
" Ralph E retd h414 Pleasant Dr
" Reed P prof Duke Univ & Hosp rChapel Hill NC
" Richd C food serv aide Duke Univ & Hosp rAsheville NC
" Salley G retd h812 Clarendon St
" Sam h506 Oakwood Av
" Shirely A new business clk N C Mut Life Ins h1612a Fayetteville St
" Ward R hse staff Duke Univ & Hosp r17 Balmoray Ct Apt 23
" William B Jr prin Brogden Jr Hi Sch r2111 Bayleaf Dr
" Wm E exec dir Durham Exch Club Sheltered Wk Shop rSherron Rd
" Wm E Jr supvr Durham Exch Club Sheltered Wk Shop rRt 6 Bx 507 Durham
" Willy E faculty Duke Univ & Hosp rChapel Hill NC
Rich See Also Ritch
" A R & Carol C; sls development Home Security Life Ins h3409 Ogburn Ct
" Benny A slsmn Page Tire & Battery rBx 410 Pineview Rd Rt 50
" Beth Sharo comm clk physical plant Duke Univ & Hosp h1309 Rosemary St
" C F pres Cliff Rich Tower Serv r2142 E Geer St
" Charles H & Lunell L; retd h405 Everett Pl
" Cliff (Richcraft Studios)
" Cliff Tower Service C F Rich Pres Mrs Mary D Rich V- Pres-Sec-Treas 2142 E Geer St
" David r311 S La Salle St Apt 38a
" Edna M Mrs mus tchr 2704 Hillsborough Rd h2704 Hillsborough Rd
" Ernie h1315 Morreene Rd Apt 15e
" Ethel retd h2506 White Oak Dr
" Gladys D emp Brggtown Seafood h114 S Alston Av
" Gordon G prsmn Durham Herald h311 S La Salle St Apt 43c
" Harvey Jr slsmn Gann Mach Shop & Indus Sup r66 Howe St
" Harvey C sls mgr Gann Mach Shop & Indus Sups h3300 Hursey St Lot 43
" Hazel Mrs h2910 Kanewood Dr
" Hazel S patient processor Duke Univ & Hosp r1616 Holloway St
" Iris emp Dairy Freeze
" J Ruth Mrs utility wkr Swift & Co r3300 Hursey St Lot 42
" James T t v tech Sears h414 N Driver St
" Jewel B Mrs admn sec Wachovia Bk & Tr r1321 Alston Av Rd
" Jo Ann studt r3121 Alston Avenue Rd
" Lois retd h530c Liberty St
" Louis h620 Mineral Springs Rd Rt 6
" Lucille W Mrs h414 N Driver St
" Lunell L Mrs ofc sec Asbury United Meth Ch r405 Everett Pl
" Luther retd h302 Hilton Av
" Mary A H sec Duke Univ & Hosp r6803 Johnson Mill Rd
" Mary D Mrs (Richcraft Studios) r2142 E Geer St
" Ora H Mrs retd h1110 Moreland Av
" Otho & Hazel S; retd h214 S Guthrie Av
" Philip A hse staff Duke Univ & Hosp rAsheville NC
" Ralph C & Jewel B; fixer Am Tob h3121 Alston Avenue Rd
" Robt P & Louise A; retd h2520 N Roxboro Rd

RICH
" Robt T optn Duke Univ & Hosp r2520 N Roxboro Rd
" Robin D studt r3409 Ogburn Ct
" Roxie emp Winn-Dixie
" Sandy G & Joan M; storekpr Durham Co Genl Hosp h2908 Darrow Rd
" Thos & Shirley h1218 N Miami Blvd
" W hHamilton Av
Richard (See Also) Richards
" Alice F clinic supvr Duke Univ & Hosp rPO Bx 677 Creedmoor NC
" Bobby H mech Duke Univ & Hosp rPO Bx 23 Stem NC
" Elliot mgr Sure Lighting Products
" Harold asst mgr U S Life Credit rRt 1 (W-F)
" James & Patricia R h1802 W Lakewood Av
" Joan E asst hd nurse Duke Univ & Hosp r1412 Vikers Av
" Lester L supvr Duke Univ & Hosp rRt 2 Bx 192 Creedmoor NC
" Lillie retd h111 E Chestnut St
" Patricia M comp opr Duke Univ & Hosp rPO Bx 229 Butner NC
Richards Alice h3311 Shannon Manor Apt 39a
" Bobby whsemn Am Internatl Antiques & Furn r514 Currin Rd
" Danny W & Barbara; emp S & H X-Ray h5304 Partridge St
" Darline r310 Truce St
" Dean & Carolyn W (State Farm Ins Co) r5335 Russell Rd
" Douglas C & Shelia S; die maker Golden Belt h2314 Long St
" Eddie G & Lucille P; parts mgr Elkins Mtr rZebulon NC
" Fred T uphol Duke Univ & Hosp rRt 3 Bx 232
" Geo & Mary B; credit mgr Kenan Oil r5626 Greenbay Dr
" J h311 S La Salle St Apt 5b
" Jean h2020 Jersey Av
" John F faculty Duke Univ & Hosp h1012 Gloria Av
" Lois r502 Hardee St Apt 7
" Lois r502 Hardee St Apt 2
" Lois M staff nurse Duke Univ & Hosp h606 N Gregson St
" Lucille P Mrs parts sec Elkins Mtr rZebulon NC
" Lydia J med sec Duke Univ & Hosp r5216 Inverness Dr
" Mary D Mrs safe deposit custdn Wachovia Bk & Tr r5626 Green Bay Dr
" Nellie V retd h512 Hugo St
" Olie clk Textile Sls h5116 Partridge St
" Ollie V asst smstrs Tex Sls r1217 Berkley St
" Pauline cash Current's Cafeteria
" Roy & Mittie W; retd h4014 Angier Av
" Sharyl R data terminal opr Duke Univ & Hosp h5116 Partridge St
" Sheila clk Proud Mary's rLong St
" Steph I aud Genl Tel r3521 Courtland Dr
" Thos C & Lizzie; wtchmn Nello Teer h2411 Pickett Rd
" Wm M & Virginia B h3407 Summerlin Rd
" Wilton E r310 Truce St
" Wilton J & Eliz; retd h310 Truce St
Richardson h2609 White Oak Dr
" h1029 Sherwood Dr Apt C
" A Gay classified clk Durham Herald r3610 Cheek Rd
" Annie retd h2616 Erwin Rd Apt 72
" B h311 S La Salle St Apt 26j
" Barbara computer opr County Bd Of Educ r815 N Mangum St
" Bernice B bus opr D P Co r1410 Wyldewood No D1
" Bettie r1315 Morreene Rd Apt 19i
" Beverly weaver Burlington Indus r815 N Mangum St
" Beverly A h329b Clark St
" Billy studt r3334 Hinson Dr
" Bobby h1410 Wyldewood Rd Apt D1
" Bonnie studt r615 E Umstead St Apt 9
" C S h3600 Tremont Dr Apt D4
" Carol B laby research analyst Duke Univ & Hosp r717 Anderson St
" Cecil H & Mildred C; agt Sou Life Ins h2424 Nation Av
" Charlene r3922 Duke La Apt 16
" Cherry G emp Duke Univ r2002 Apex Rd
" Clara C Mrs h1002 Glendale Av
" Clark C studt r2002 Apex Rd
" Clifton M studt r1324 Maplewood Dr
" Cozella r815 N Mangum St
" Curtis J faculty Duke Univ & Hosp r717 Anderson St

Wm. Muirhead Construction Co. Inc.
COMMERCIAL • INDUSTRIAL • HIGHWAY
General Offices 682-9215
Muirhead Asphalt 682-9219
Constructors Concrete 682-9211
Building Supplies And Shop 682-9214
1435 Camden Av. At N and W R.R. (27704) P.O. Box 2012 (27702)

Dutch Boy
DUTCHVILLE BUILDERS SUPPLY, Inc.
COMPLETE LINE OF
BUILDING SUPPLIES - PAINTS - HARDWARE
PHONE 528-1591
Lake Rd., P.O. Box 705 — Creedmoor, N.C. (27522)
JOHNS MANVILLE JM PRODUCTS

GREY STONE BAPTIST CHURCH
2601 HILLSBOROUGH ROAD (27005) TEL. 286-2281

RICHARDSON
" David & Rebecca h818 Exum St
" David C assoc prof Duke Univ & Hosp rBx 92b Rt 1 Bahama NC
" Dawson cook Duke Hosp r608 Price Av
" Deborah G lab asst Duke Univ & Hosp r1202 N Duke St
" Debra studt r2412 Vesson Av Apt 14
" Don dock wkr Old Dominion Frt Line
" Douglas A & Lucille B; retd h508 Carver St
" Dwight h705 N Queen St
" Ed (Alston Av Amoco Serv) rKnightdale NC
" Edith M Mrs h108 Davidson Av
" English & Patricia R; fcty wkr Durham Box h2627 Owen St
" Eric mgr Hanover Shoes h4216 Garrett Rd Apt G10
" Everette L whsemn Caro Distr r1507 Harrell St Apt 7
" Ewanda L food serv aide Duke Univ & Hosp r1126 Hoover Rd Apt 28
" Floyd & Alma h2211 Angier Av
" Floyd & Rita h1016 Ellis Rd
" Geneva W retd h112 Masondale Av
" Geo lab City Of Durham r1105 South St
" Gladys lpn Duke Univ & Hosp r148 Oakmont Av
" Grant & Deobrah; brkmason h4216 Garrett Rd Apt F51
" Herbert & Patricia; lwyr 331 W Main St Rm 611 h1611 Duke University Rd Apt 2c
" Herbert J & Olivia W; aide Vets Admn h1324 Maplewood Dr
" James E h415 E Pilot St Apt H1
" James J driver Durham Bldrs Sup
" Jane S assoc Duke Univ & Hosp rBx 92b Rt 1 Bahama NC
" Janna W Mrs nurse N C Mem Hosp h808 Massey Av
" Jeanette H Mrs computer opr N C Mut Life Ins h1000 N Duke St Apt 2
" Jobie J h1113 Berkeley St
" John wtchmn CCF h803 Holloway St Apt 4
" John F retd h318b Wake Pl
" Johnny h3231 Shannon Manor Apt 22b
" Joseph W asst hd nurse Duke Univ & Hosp r2604 Aster Dr Apt E1
" Kath K h114 Bennett Ct
" Kay studt r2218 Fitzgerald Av
" Kay r608 Hardee St Apt C7
" Kenneth H r3334 Hinson Dr
" Lawrence Jr & Emeline H; faculty Duke Univ & Hosp h1103 N Gregson St
" Lena D emp Genl Tel r4712 High Meadow Rd
" Linda h143g Commerce St
" Lloyd & Margt L; retd h213 S Driver St
" Lucille maid Holton Jr Hi Sch h313a Murphy St
" Margt B teller Wachovia Bk & Tr r3803 Pickran Cir
" Margt E h3922 Duke La Apt 16
" Margt W sec Duke Univ & Hosp rF10 Colony Apts Chapel Hill NC
" Mary h815 N Mangum St
" Mattie C community outreach wkr Duke Univ & Hosp rRt 2 Bx 188 Warrenton NC
" Melissa A h1104 Lancaster St
" Mildred C Mrs admn asst Thomas Knight Trent King & Co r2424 Nation Av
" Montrella clk N C Mut Life Ins rRoxboro N C
" Moses P & Maggie S; retd h3334 Hinson Dr
" Nancy A retd h3515 N Roxboro Rd Apt 2
" Nancy L acctg clk Duke Univ & Hosp r508 Carver St
" Nathl tech White Optical Labys r4712 Highmeadow Rd
" Nora h615 E Umstead St Apt 9
" P S mach Sperry Electro Components r2627 Owens St
" Pattie r503 Canal St
" Pauline waitress h413 Canal St Apt D1
" Phyllis W med dept Meth Retirement Homes rLumberton NC
" Quinton A r3922 Duke La Apt 16
" R h4803 South Singing Woods Pl
" Rachel P Mrs cafeteria mgr C E Jordan Sr Hi Sch h32a Mc Dougald Terrace Apts
" Rany driver Old Dominion Frt Line
" Rebecca B Mrs ofc clk N C Mut Whol Drug r1410 Wyldewood Rd Apt D1
" Rex h2420 Vesson Av Apt 3
" Robt W utility wkr State Dept Of Trans & Hwys

RICHARDSON
" Robin r615 E Umstead St Apt 9
" Ron & Carol; minister of youth Cresset Christian Academy h3221 Chapel Hill Rd
" Roosevelt & Minnie W; truck driver Durham Box h819 Lee St
" Saml C & Lucille M; retd h1008 Delray St
" Shirley studt h602 Saddle Ridge Av
" Susan asst mgr Foxmoor rPickran Cir
" Susan L staff nurse Duke Univ & Hosp r901 Chalk Level Rd Apt U15
" Sylvia O asst prof N C Central Univ r2901 Apex Rd
" Thos J data terminal opr Duke Univ & Hosp r708 Bernice St
" Tony porter Washington Duke-Best Western
" Tony h311 S La Salle St Apt 47c
" Vernon L driver Durham Bldrs Sup
" Waylon J & Frances B; retd h633 Mimosa St
" Wilbert L offset pressmn Duke Univ & Hosp r2202 Apex Hwy
" Wilkert h2007 House Av Apt 14
" Wm emp Recreation Dept City h1119 Gurley St Apt 5
" Wm L & Carolyn E; personal banker Wachovia Bk & Tr rBurlington NC
" Willie tchr Sun Rise Day Care Cntr h1208 N Elizabeth St
Richart Richd clk Buy-Quick Food Mart
Richcraft Studio's (Mrs Mary D & Cliff Rich) 2142 E Geer St
Richelo h1315 Morreene Rd Apt 1j
Richey Douglas G tennis instructor r2725 Dogwood Rd
" Erika ofc sec C R O P-C W S r2725 Dogwood Rd
" Mc Murry S & Erika M; faculty Duke Univ & Hosp h2725 Dogwood Rd
" Virginia h119 Temple La
Richman See Also Richmond
" Bamma B Mrs retd h2008 Wilson St
" Ralph studt h917 Green St
Richmond Albert atndt Moore Veterinary Clinic rRt 1 Rougemont N C
" Alice S librn N C Central Univ r140 Pinecrest Rd
" Beatrice h823a Ridgeway Av
" Carol K tchr Hillandale Elem Sch r4127 Cobblestone St
" Cathy ofc sec Smith Furn r114 Bennett
" Christine h15a Few Gardens
" Collette L library clk City Bd Educ r2714 Fayetteville St
" Deborah F emp Duke Univ & Hosp rPO Bx 284 Mebane NC
" Dorothea C Mrs h3027 Glendale Av
" Drucilla r2319 S Roxboro St
" Ellen retd h1001 Berkeley St
" Eug J & Paulette (Durham Animal Clinic) r1426 Torredge Rd
" Fredrica Y emp Durham County Genl r720 Shepherd St
" Gamaliel L hsekpr Duke Univ & Hosp r720 Shepherd St
" Herman & Pauline; emp Burlington Indus h104 Wake Robin Pl
" Irene maid Ramada Inn r905 Cleveland St
" Isabell W retd h528 Red Oak Av
" James B & Alice S; lwyr Atty Genl's Ofc h140 Pinecrest Rd
" John E pres Soundhaus rHillsborough NC
" John M & Ellen S E h1010 Fairview St
" Joseph & Irene B h209 S Alston Av
" Joyce T hsekpr Duke Univ & Hosp rRt 2 Bx 410 Lillie Dr
" Juanita D Mrs h3817 Dearborn Dr Apt 7
" Julia S Rev pastor God's Holy Temple h412 East End Av
" Lila h11b Few Gardens
" Linda h26b Mc Dougald Terrace Apts
" Lucille lndry wkr Duke Univ & Hosp r405½ Buchanan Blvd
" Lucille C lab asst Duke Univ & Hosp r14 Midgette Pl
" Maggie retd h3007 E Weaver St Apt 4
" Michl H supvr hsekpg Duke Univ r720 Shepherd St
" Nancy studt r140 Pinecrest Rd
" Nello r907 Onslow St
" Nora B Mrs parent aide Operation Breakthrough h607 Mc Nair St
" Obey & Maggie S; retd h907 Onslow St
" Ozzie & Myrtle T; driver Am Tob h720 Shepherd St
" Preston L & Mary B; retd h2317 S Roxboro St
" Raniey retd h1101½ Calvin St
" Repair Shop (Rudie Richmond) 520 East End Av
" Rudie (Richmond Repr Shop) r412 East End Av
" Sallye R kindergarten aide E K Powe Sch r1306 W Knox St
" Santa M hsekpr Duke Univ & Hosp r3007 E Weaver St Apt 4

CARWELD
CAROLINA WELDING SUPPLIES INC.
DURHAM
2503 E. PETTIGREW ST. (27703)
TEL. (919) 596-2959
BRANCHES
RALEIGH
715-803 N. WEST ST. (27603)
TEL. (919) 832-2355
GREENSBORO
119 LONGALE ST. (27409)
TEL. (919) 294-4000

MAKERS OF FINE FURNITURE FOR THE ENTIRE HOME
1612 E. Geer St. (27704)
Y and J Furniture Co.
Phone 682-6131
REFINISHING REPRODUCTIONS

ANDREWS & RIGGSBEE TRACTOR CO. INC.
FORD — KUBOTA — SNAPPER — STIHL — TORO
SMALL ENGINE REPAIRS
101 South Greensboro St., Carrboro, N.C. (27510) Phone 942-3146

JOHNSON'S EXXON
• 24 Hour Towing • Minor Auto Repairs • Complete Car Care Center
• Pick-Up and Delivery • U-Haul
100 S. ALSTON AV. DURHAM, N.C. (27701)
Tels. 688-3669, Night 383-2230

INDUSTRIAL WASTE CONTROL
Division of S. Swartz & Sons Inc.
Tel. (919) 682-0420
217 S. HOLMAN ST., DURHAM, N.C. (27701)

HOMEOWNERS' PACKAGE POLICIES
GARRISON INSURANCE SERVICE Inc.
ALL KINDS OF INSURANCE
ROBERT D. GARRISON, JR., Chairman of the Board ROBERT DEWELL, President
Suite 200 Snow Bldg. 331 W. Main St. P.O. Box 1189 (27702) Dial 688-7313
FIRE AUTOMOBILE LIABILITY

RICHMOND
" Susan W tchr Sherwood Githens Jr Hi rPittsboro NC
" T R & Carol h4127 Cobblestone Pl
" Tyronza R dean N C Central Univ r4127 Cobblestone Pl
" Vanessa slswn The Curtain Shop
" Weston & Mary; emp Mannix Bldg h bx420 Jim Lyon Rd Rt 8
" Wilber utility wkr State Dept Of Trans & Hwys
" Wilbert Jr security guard Duke Univ r2714 Fayetteville St
" Wilbert F & Reefus H; courier Duke Univ & Hosp h2714 Fayetteville St
" Wm studt r140 Pinecrest Rd
" Winston r1211 Berkeley St
Richowsky John C mgr Duke Univ & Hosp h2605 Vineyard St
Richter Charlotte L emp East Coast Distrs h411 Downing St Apt A
" K studt r1712 Pace St Apt I
" Norma Jean h1503 W Club Blvd
" Sharon L emp Peppi Pizza r411 Downing St Apt H
Rickel Dwight G & Linda; with Air Pollution Control h2322 Englewood Av
Rickman A L Mrs r2001 W Club Blvd
" Beth S recpt Coca-Cola r2717 Cedar Creek Dr
" Frances h703a Park Av
Ricks Antoinette B Mrs tchr C C Spaulding Sch r2201 Apex Hwy
" Connie R Mrs retd h1810 Liberty St
" Karen studt r711 N Duke St Apt 4
" Michl G asst prof N C Central Univ h521 George St Apt 11a
" Mildred M Mrs retd h1607 Bivins St
" Miriam G asst prof N C Central Univ r521 George St Apt 11a
" Roy G & Naomi Y; retd h1210 Worth St
" Rufus C & Estelle; retd h484c Sanders Av
" Sybil Mrs h1113 Chalmer St
" Walter E & Antoinette; trust ofcr Mech & Farmers Bk h2201 Apex Rd
" Walter E trust ofcr Mech & Farmers Bk h2201 Apex Rd
" Wm D comp opr Duke Univ & Hosp r901 Chalk Level Rd Apt R14
Riddick Irma H lpn Duke Univ & Hosp r711 Grant St
" James emp Mc Donald's
" Lola I Mrs ofc wkr Hillside Hi Sch h2010 Otis St
" Ralph B & Hazel S (Ralph's Prod) h2009 W Club Blvd
Riddle h2116 Front St Apt D4
" Addie L Mrs retd h805 Brye St
" Brenda clk Durham County Tax Supvr rRt 1 Bx 269g
" Carl L & Marie; sr eng Genl Tel h5023 Autumn Dr
" Carrie retd r218 N Briggs Av
" Curtis L kiln firemn Borden Brick & Tile r1110 Spruce St
" David D Jr & Maxine L (Riddle's Gro) h2209 Holloway St
" Deborah Mrs emp Duke Hosp h4003 Angier Av
" Deborah A clinical dietn Duke Univ & Hosp rRoxboro NC
" Eliz P Mrs retd h2806 Shenandoah Av
" Eric T dietary wkr Meth Retirement Homes r4715 West Hills Dr
" Geo R & Marie H; fxr L & M h3320 Pinafore Dr
" Grady L jan Hillside Hi Sch r2608 Fayetteville St
" Helen P serv rep Genl Tel r2576 Barwick Dr
" Janice cash Weiner King rRt 1 Bahama NC
" Janie L Mrs h602 Wildwood Dr
" Jennie h2114½ Alston Avenue Rd
" Kent slsmn Tyndall's Formal Wear
" Margt S spl accts rep Duke Univ & Hosp r4715 West Hills Dr
" Moody D & Jessie S; barber Hubert & Lee Hair Styling For Men h3321 Guess Rd
" Myrtle R psychiatric aide Duke Univ & Hosp rRt 1 Bx 350 Arden NC
" Peggy h5137 Revere Rd Apt 43
" Phillip & Deborah; emp East Coast Distrs h4003 Angier Av
" Ray h2306 Lednum St Apt D
" Ruby Service Station (Mrs Ruby R Cooke) 720 Old Oxford Hwy
" Terry Gay sr research tech Duke Univ & Hosp r1106 Georgia Av
" Thelma E Mrs retd h4320 Jean Av
" Timothy L hlpr Lee Air Conditioners r2306 Lednum Apt D
" Timothy R rodmn Jerry L Hunt r3320 Pinafore Dr
" Wm B dietary wkr Meth Retirement Homes r4715 West Hills Dr

RIDDLE'S
Riddle's Grocery (David D Riddle Jr) 515 Ottawa Av
Ridenhour B Denise nurse V A Hosp r3804 Portsmouth St
" Baxter R & Estelle W; retd h415 Englewood Av
" Charles E & Peggy L; retd h3804 Portsmouth St
" Deborah B acctg clk Duke Univ & Hosp r2222 Strebor Rd
" Terry R & Deborah B; mgr Am Parking h2222 Strebor Rd
Ridenour Helena R tchr Carrington Jr Hi Sch h3600 Tremont Dr Apt D6
Rider D r700 Morreene Rd Apt P3
" John W & R Carol; facilities audit asst Duke Univ & Hosp h908 Colonial Dr
" Ken W cook h1711 W Lakewood Av Apt 2w
" Rosalind H Mrs tchr Rogers Herr Jr Hi Sch r908 Colonial Dr
" T h bx91 Hamlin Rd Rt 5
Ridgeway Susan M asst hd nurse Duke Univ & Hosp h1505 Duke University Rd Apt 6k
Ridgle Doris maid Broadmoore Village h4216 Garrett Rd Apt K33
Ridley Barbara mgr Kroger's h814 Shay Dr
" Jesse clk A B C Bd
Ridlon Joline F prof library staff Duke Univ & Hosp r3600 Tremont Dr Apt H8
Ridout Frances W Mrs tchr Hope Valley Elem Sch r2800 Ferrand St
" Henry J & Mabel W; retd h403 Edward St
Ridriguez Lewis studt r314 Anderson St
Riebel John D faculty Duke Univ & Hosp rChapel Hill NC
Riecherd Geo emp Duke Univ & Hosp h813 Harper Pl
Riefkohl Ronald asst prof Duke Univ & Hosp r3103 Ridge Rd
Riek Fredk emp EPA h1449 Clermont Rd
Rielley h3545 Mayfair St Apt 206
Riemen Martin C darkrm splst Duke Univ & Hosp r912 Mangum St
Rier Charlie studt r1300 Green St
Riesland James & B J; slsmgr Montgy Ward h2635 Chapel Hill Rd
Rieve Roy studt h3022 Colonial Apts Apt 6c
Riffle Kath L faculty Duke Univ & Hosp h7g Carriage House Apts
Rigby Barry h917 Lancaster St
" Priscilla instr Duke Univ & Hosp rChapel Hill NC
Rigdon Phillip D prin Merrick Moore Elem Sch rChapel Hill NC
" Rebecca D tchr Pearsontown Elem Sch rChapel Hill NC
Rigel Sarah J Mrs h1403 Fay St
Riggan Edna D Mrs computer programmer US Epa Monitoring & Support Laby h3609 Westover Rd
" Ellie B Mrs retd r3609 Westover Rd
" Jesse E studt r3609 Westover Rd
" Wilson B & Edna D; scientist researcher Environmental Protection Agcy h3609 Westover Rd
Riggin John & Martha; emp S Chem h730 Liberty St
Riggins Kirk & Robin; whsemn Trico Elec Sup h810a Exum St
" Marvin E production Coca-Cola r301 W Geer St
" Michl D or atndt Duke Univ & Hosp r833 Driesner St
" Virgina P h1015 Sedgefield St
Riggle Mary slswn Paul Harris
Riggs h1315 Morreene Rd Apt 15h
" Ben D & Bobbie C; sec Trout & Riggs Constn Co h1407 Horton Rd
" D D hd stock clk Big Star
" Delphia h519 E Main St Apt 211
" Eula R Mrs retd h2705 Woodmont Dr
" Fern nurse Durham Internal Medicine Assn rBahama NC
" Gary v-pres Brown Bros Plmb & Htg rRogers Rd
" Geo K & Bonnie R; car slsmn h405 Mason Dr
" Hilda emp Home Security Life r1115 Little Creek Rd
" James H Jr pntr 201 Broadway St h201 Broadway St Apt 5
" Jera S r405 Mason Dr
" Kathleen M Mrs retd r610 Hugo St
" Kermit (Briggs & Riggs Auto Sls) r405 Mason Dr
" Kim unit mgr Med-Dental Hosp Bur rRoxboro Rd Apt 29b
" Linda h901 Chalk Level Rd Apt O7
" Mark A psychiatric atndt Duke Univ & Hosp rAsheville NC
" Maxine P Mrs retd h201 Broadway St Apt 5
" Melvin L tchr Brogden Jr Hi Sch r2105 Camellia Dr Apt F-3
" Norma P investigator Genl Tel rRt 3 Bx 24b Hillsborough NC

REALTOR®
SOUTHLAND ASSOCIATES
212 N. Corcoran St. Durham, N.C. (27701) and Duke St. at Horton Rd. Call 688-8121
Realtors and Insurors
MEMBER NATIONAL ASSOCIATION OF INSURANCE AGENTS

URBAN & INDUSTRIAL PEST CONTROL CO., Inc.
"PEST CONTROL CONSULTANTS"
PEST MANAGEMENT CONSULTATION
ESTIMATES
EMERGENCY SERVICE
PEST CONTROL INSPECTION
2415 Fayetteville Street, Durham, N.C. 27707
Tel. 682-1821

RIGGS
" Odile F ofc sec Northern Hi Sch rRt 1 Bx 294 Bahama NC
" Priscilla H emp Genl Tel rRt 1 Bx 307b Bahama NC
" Rhonda L clinic interviewer Duke Univ & Hosp rRt 1 Bx 261ee Hillsborough NC
" Robt & Mary J h2909 Cadillac Av
" Rudy Y hairstylist Jazabelle's Hair Studio h623 Hugo St
" Ruth F ofc sec Durham Optical r405 Mason Dr
" Sarah film producer h1106 Douglas St Apt B313
" Shirley P Mrs bkpr Don's Plmb h3009 Kenan Rd
" Susie M teller Guaranty State Bk r413 Snowhill Rd
" Sybil P med sec Duke Univ & Hosp r130 Wilkins Dr Lot 26
" Thelbert L cln Model Lndry r1213 Holloway St
" Theo retd h805 Spruce St
" Thos & Gladys h823 Glenco Rd
" Thos J Jr & Hilda F; admn Genl Tel h1115 Little Creek Rd
" Travis A & Katie; chkr Pilot Frt Carriers r2570 Ardsley Dr
" Vivian C Mrs typ County Dept Social Servs rRt 4 Bx 397d Andrews Chapel Rd
" Willie P & Louise M; slsmn Alexander Mtr rRt 6 Bx 555
Riggsbee See Also Rigsbee & Rigsby
" h3300 Shannon Manor Apt 3e
" A J & A L; furn wkr Best Reproductions h3608 Angier Av
" Albert L emp W T V D rRt 3 Bx 524 Chapel Hill NC
" Beatrice B Mrs utility wkr Swift & Co r2825½ Wake Forest Hwy
" Carroll J sls clk Duke Univ & Hosp r717 Rutherford St
" Coy J & Claudia; emp Sears h811 Lynn Rd
" David M USMC r3521b Angier Av
" Edgar L pharm supvr Duke Univ & Hosp rChapel Hill NC
" Edw L & Patricia A; emp Durham County Hosp h410 Hardee St
" Eldis retd r722 Shepherd St
" Esther S Mrs h304 Alexander Av
" Francis h2815 Waycross Rd
" J driver Yellow Cab rRt 7 Bx 271
" James A retd r722 Shepherd St
" James E & Beatrice R; recapper Brunson's h3318 Wake Forest Rd
" Lee B & Ethel L; retd h916 Broad St
" Louis B carp Duke Univ & Hosp rRt 5 Bx 685a
" Malcolm J & Wanda C; emp Boyle Tanks h106 Temple La
" Mary E mach opr Am Tob h722 Shepherd St
" Mavis retd h2001 Ashe St
" Randy h533 Barnes Av
" Ronnie C & Carolyn; mech Elkins Mtr h1715a S Miami Blvd
" Sandra A retd r2001 Ashe St
" Shirley T sec Duke Univ & Hosp r2012a Jersey Av
" Steven A emp Brame Specialty r1201 Camden
" Susan C r5204 Newhall Rd
" Tony emp W P T F Radio r107 E Markham Av
" Wanda C Mrs bkpr Household Finance
" Wayne mgr Mac Donald's
" Wm E & Eliz S; head flmn Am Tob h5204 Newhall Rd
" Wm R & Evelyn W; driver Colonial Stores h4805 High Meadow Rd
Riggsbie Charles L staff mgr Life Ins Co Of Ga rChapel Hill NC
" Richd lwyr hC2a University Apartments
Riggsby Arth R & Myrtle M; emp L&M h1116 N Buchanan Blvd
" Grace B Mrs retd h113 Barnum St
" W C r818 Cleveland St
Riggsee Donald D & Janie; servmn Coca-Cola rBx 314a Glen Oaks Dr Rt 8
Right Now Copy Center Mike Coverstone Mgr prntrs 639 Broad St
Rightsell Earl F & Louise C; retd h3626 Hermine St
Rigney Michl A h802 Underwood Av Apt 11b
Rigsbee h604 Barnes Av
" See Also Riggsbee & Rigsby
" A J & Cindy; emp Genl Elec h3518 Markham Dr
" A M prod supvr Sperry Electro Components r1420 Pennsylvania Av
" A Odessa Mrs retd h306 Alexander Av
" Alan slsmn Cavin's r4813 Heritage Dr
" Alan R & Carol W; emp Thompson Dental h618 Morreene Rd
" Alf A & Clara; tob wkr L&M h bx87 Hamlin Rd Rt 5

RIGSBEE
" Alvis & Letia; emp Am Tob h506 Mineral Springs Rd Rt 6
" Andrew J & Sylvia J; mech Raleigh NC h717 Rutherford St
" Ann L cafeteria hlpr Hillandale Elem Sch r2615 Duke Homestead Rd
" Arica C Mrs retd h3608 Hermine St
" Arnold & Joyce; supvr City Water Dept h2921 Arnold Rd
" Arth C Jr & Gladys L; treas Wm Muirhead Constn h3839 Somerset Dr
" Arth L & Mary A; retd h925 Virgie St
" Atlas R h3137 Dixon Rd
" Aubrey L equip installer Genl Tel rRt 1 Bx 261a Hillsborough NC
" Austin B & Louise L; announcer W K B Q Radio Sta h713 Hugo St
" B R Jr emp Winn-Dixie
" Barbara tech White Optical Labys r5614 Green Bay Dr
" Bernice O sr leaf supvr L & M h3107 Oxford Dr
" Bernice R sup admn Genl Tel rBahama NC
" Bobby emp Blue Cross-Blue Shield h806 N Gregson St Apt 2
" Bobby S & Julia W; dir purch L & M h2010 Guernsdel St
" C H mach Sperry Electro Components r200w Lavender Av
" C J h2752 Middleton St Apt 25f
" Carl J & Betty J; pntr formn City Of Durham h156 Baldwin Dr
" Carol media aide Lowe's Grove Jr Hi Sch r3132 Dixon Rd
" Carol L Mrs retd r424 Morris St
" Carolyn emp Goodwill Indus
" Cathy J ofc sec Allenton Realty & Ins r2752 Middleton Av Apt 25-F
" Charles A & Gail W; drftsmn Bio Chem h1519 Redmond Dr
" Charles L studt h1140 Merrick St Apt A
" Charles S & Judith S; v-pres of retail sls Rigsbee Tire Sls h2322 Cardinal Dr
" Charles W & Ozelle C; formn Am Suppliers h904 W Maynard Av
" Cheryl h300 W Trinity Av Apt 5
" Claudia R h526 Barnes Av
" Cynthia P Mrs h2309 W Club Blvd
" Dalton L driver Smith Transfer rRt 4 Bx 140
" David opr City Fire Sta No 7 r306 Deerfeld Av
" David atndt Top's Petroleum rBarnes Av
" David H & Bobbie; meter tstr D P Co rRD 3 Box 189
" David L & Cindy R; consulting eng 2532 Rochelle St h2532 Rochelle St
" Deborah sec-treas Barton Elec Constn.
" Deborah F acctg tech N C Mem Hosp h311 S La Salle St Apt 16c
" Delaine computer opr Pearson Mus rRt 6 Bx 396
" Dixie S Mrs retd h2904 Monroe Av
" Donald H & Hazel B; retd h3018 Kenan Rd
" Donald P hsekpr Duke Univ & Hosp r210 Anderson St
" Donna recpt Central Med Obstetrics & Gynecology P A r1416 Wyldewood Rd
" Donnie L serv dept Comfort Engs h806 N Gregson St Apt 8
" Dorothy h4222 Angier Av
" Dorothy A assoc acct Genl Tel rBx 350 Hocutt Rd Rt 6
" Dorothy M admn dept Meth Retirement Homes r2603 Davie Dr
" Edw L plant wkr Flav-O-Rich rRt 1
" Edwin K & Alice M; retd h1420 Pennsylvania Av
" Ellen P emp Duke Univ & Hosp r1810 Cannon Dr
" Elsie ofc sec Terminex Termite & Pest Control r1014 Oakland Av
" Elvis & Alger F; retd h1207 Taylor St
" Estella retd h2911 Banner St
" Ethelene B emp Durham Drapery h316 Edward St
" Eug retd h208 Gary St
" Evelyn F Mrs h514 Spruce St
" Everett W emp Burl Indus r811 Ruby St
" Ezra E & Juanita G; meat ctr Byrds h811 Ruby St
" Frances D Mrs sheet sewer Burl Indus h210 Anderson St
" Fred J & Inez D; retd h514 E Geer St
" Gail opr Genl Tel r2912 Monroe Av
" Gary h2218 Overland Dr
" Gary L & Carole J; mold maker Owens-Illinois h3132 Dixon Rd

L. A. DOWNEY & SON, Inc.
GENERAL CONTRACTORS
Commercial - Industrial and Authorized Mitchell Metal Building Dealer
712 E. Main St., P.O. Box 1688 (27702)
Tel. 688-8029

JENKINS WELDING & MACHINE SHOP Inc.
"All Type Machine Shop Work"
1400 Camden Ave. (27704)
Phone 682-0922

CENTRAL CAROLINA FARMERS Inc.
FARM and HOME SUPPLIES — FEED, SEED, FERTILIZERS
CHEMICALS — HOTPOINT APPLIANCES
801 Gilbert St., P.O. Box 1452 (27702)
Phone 682-6141

FOR A PLEASANT SELLING EXPERIENCE REMEMBER THE HOUSESOLD WORD:
Bob Gunter Realty, Inc.
4007 N. Roxboro Rd. (27704)
471-1521
EXCLUSIVE HFL MEMBER SERV'NG DURHAM, CHAPEL HILL, AND HILLSBOROUGH.

BARNES SUPPLY CO. INC.
Purina
Dealer
Feed
Seeds
Farm Supplies
Insecticides
TEL. 286-7331
774 9th St.
(WD)
(27705)

RIGSBEE
" Gene W & Alice W; retd h3517 Esther Dr
" Geneva O Mrs bkpr Durham Hi Sch r9417 Heritage Dr
" Geo T & Maxie C; retd h412 S Briggs Av
" Geo T retd h104 Higbee St
" Gladys mgr Before'n After Baby Shop r3839 Somerset Dr
" H L Jr & Carolyn N; emp Durham County h1413 Arbor St
" Hazel retd r3710 Esther Dr
" Hazel B Mrs hos wkr Fairey Fnshg h3018 Kenan Rd
" Henry mech S Swartz & Sons rCreedmoor NC
" Ida M retd h803 Drew St
" J G deli hd Big Star
" Jack & Elsie; retd h1014 Oakland Av
" Jack T window tech PO r5117 Inverness Dr
" James C atndt Cable's Gulf Serv h1014 Broad St
" James L & Mary C; meat ctr Winn-Dixie h2006 Sunset Av
" Janice chkr Johnson-Forrester r206 Stalling
" Jerry J constn Nello-Teer r2707 Glover Rd
" Jerry M slsmn Durham Paint r156 Baldwin Dr
" Jimmy hlpr Knight Elec r156 Beldin Dr
" John & Lucy F; mgr Winn-Dixie h bx51 Hamlin Rd Rt 5
" Jon studt r1506 Ellis Rd
" Joseph H pntr L W Matthews Body Shop r533 Branes Av
" Joseph M & Tina C; retd h2341 Huron Cir
" Jos Y retd h1f Few Gardens
" Joyce C med records clk Duke Univ & Hosp rPO Bx 3219
" Julia h1111 Liberty St
" Julia A h1311 Ivy St
" Kathy N library asst Duke Univ & Hosp rPO Bx 11 Bahama NC
" L B Jr mach Nello L Teer Mach h1201 Camden Av
" Larry emp Am Tob h2220 Glover Rd Lot 12
" Leroy F & Wanda M; acct Westinghse h5001 Pine Trail Dr
" Lewis C & Carol; research tech Duke Univ & Hosp h119 Fleming Dr
" Lewis M & Willie C; retd h2606 W Main St
" Linda C h607 Belvin Av
" Linda K studt r5204 Newhall Rd
" Linda W supvr Duke Univ & Hosp rRt 2 Bx 75a Rougemont NC
" Linda Y lpn Duke Univ & Hosp r621 Hoyle St
" Lois M Mrs h3521b Angier Av
" Lucas E & Kathleen M; retd h1431 Ellis Rd
" Lunda B clk Belk Stores r3839 Somerset Dr
" Mabel Mrs h720 Martin St
" Mable L cook dietary servs Duke Univ & Hosp r1026 Rosedale Av
" Margt h43d Mc Dougald Terrace Apts
" Margt h110 Herbert St
" Marla studt r2921 Arnold Rd
" Marlin W Jr emp L&M r3511 Angier Av
" Martha A Mrs ofc sec White Optical Labys r3118 Wake Forest Hwy
" Martin E & Myra P; pres Sou Elec Mtr h1506 Ellis Rd
" Marvin W & Frances R; emp L&M h3511 Angier Av
" Mary A Mrs retd h2707 Glover Rd
" Mary M Mrs tchr aide Lakeview Elem Sch r4214 Rogers Rd
" Mary T ecg tech Duke Univ & Hosp r2711 Cooksbury Dr
" Mary V med soc wkr N C Mem Hosp h1211 Virginia Av
" Melinda r716 Hugo St
" Melvin L emp Leggett Meyers h918 E Club Blvd
" Mildred h609 Hoyle St
" Myra E Mrs bkpr Sou Elec Mtr r1506 Ellis Rd
" Myrtle retd r1107 Iredell St
" Nancy R Mrs emp White Optical h3118 Wake Forest Rd
" Otis J & Margt C (Rigsbee's Liberty Mkt) h31 Fellowship Dr
" P D production mgr Johnson-Forrester
" P R h3037 Carver St Extn Rt 2 Apt A10
" Pam emp Home Security Life r3305 Thompson Rd
" Pamela A studt r3018 Kenan Rd
" Patsy teller Liberty Bk & Trust r2112e Broad St Apt 11
" Paul clinical spec State Probation Comn rBahama NC
" Paul N buyer Sou Sls Agcy h2620 Lawndale Av
" Pauline R Mrs retd h1808 Chapel Hill Rd Apt 4c
" Peggy W tchr aide Eno Valley Elem Sch r123 Twin Oaks Rd
" Percy D & Edna; lndry supt Johnson-Forrester rRt 2 Chapel Hill NC
" Ralph retd h806½ North St
" Randall driver Burton Lines
" Raymon & Lynette (The Framers's Corner) h1810 Cannon Dr
" Raymond L & Clara C; retd h511 Hollyridge Dr
" Richd reprmn Sou Elec Mtr
" Richd studt r1506 Ellis Rd
" Richd T & Ann L; lwyr 111 N Corcoran St Rm 919 h2615 Duke Homestead Rd

RIGSBEE
" Ricky L & Delores A h16 Hinesley Rd
" Ricky Y installer repr Genl Tel r1716 James St
" Robt Jr mech Raleigh NC r717 Rutherford St
" Robt E cable splicer Genl Tel h1012 Stonehedge Av
" Robt G retd h bx29 Hamlin Rd Rt 5
" Robt L & Joyce C; bodymn Durham Auto Body Serv r717 Iredell St
" Robt L Jr & Sarah; plant mgr Kenan Oil rRt 1 Bahama N C
" Robt O Jr & Mary M; retd h1030 Oakland Av
" Robt Y & Dorothy; mech Lee Air Conditioners h2603 Davie Dr
" Ronald W & Phyllis; rescue splst City Of Durham h22 Dudley Cir
" Rosa F Mrs retd h108 N Blacknall St
" Rufus C & Ruth D; genl mgr Bassichis Co h2701 Glover Rd
" S h1901 Erwin Rd Apt D
" S r311 S La Salle St Apt 37c
" S Gilford & Elsie M; retd h417 S Driver St
" S R h500 Du Pont Cir Apt 44
" Sandra K spl tchr County Bd Of Educ rRt 8 Bx 146 Raleigh NC
" Steph E & Debra F; reprmn Sou Elec Mtr h504 Raynor St
RIGSBEE STEWART C & Gladys B; President Rigsbee Tire Sales Inc, 317 W Pettigrew St PO Box 8676 (27707), Tel 688-1383, h1709 Wallace St, Tel 489-2245
" Teresa A studt r2010 Guernsdel St
" Thelma M Mrs retd h2912 Monroe Av
" Thos E & Dorothy; supvr Young Roofing rRt 6 Bx 350

RIGSBEE TIRE SALES INC

Officers, Stewart C Rigsbee President, Joseph D Brothers Vice-President, Marcus W 'Buddy' Lynam Treasurer-General Manager, C S Rigsbee Vice-President-Retail Manager, R E Smith Secretary-Wholesale Manager, R G Salmon Store Manager, H B Finch Store Manager, J E Pipkin Store Manager, Ronnie Lloyd Store Manager, Chuck Upchurch Store Manager, N C Distributors, Hercules Tires And Tubes, Hercules Batteries, Tire Recapping, Muffler Service, Front End Alignment, Wheel Balancing, Complete Brake Service, Ammco Drum Servicing, Convenient Credit Terms On All Our Services, 317 W Pettigrew St, PO Box 8676 (27707), Tel 688-1383, Branches, 2720 Hillsborough Rd, Tel 286-4444, 2839 Roxboro Rd, Tel 477-0453, Chapel Hill Store, 600 W Franklin St, Tel 942-1386, 1614 S Miami Blvd, Tel 596-9387 (See Index To Advertisers)
" Travis P & Lillian D; mach opr Burl Yarn h401 Alexander Av
" Vestus E & Sallie; retd h104 S Adams St
" W Hubert & Dottie S; retd h3680 Guess Rd
" W Y clk Colonial Store
" Wade J & Gloria; pntr City Of Durham h2310 Windburn Av
" Wm E & Marie S; undwrtr mgr Crum & Forster Ins Co's r214 Breedlove Av
" Wm E atndt V A Hosp r108 N Blacknall St
" Willie P mtcemn Meth Retirement Homes rRt 7 Bx 283
Rigsbee's Liberty Market (Otis J Rigsbee) 349 W Main St
Rigsby Herbert E h1413 Acadia St
" Kent J faculty Duke Univ & Hosp r4417 Malvern Rd
" Lonard C hse staff Duke Univ & Hosp r3004 University Dr
" Pat emp Edwards Paint
Rihner Steve & Eliz M; studt h832 Burch Av
Rikard Marilyn ins sec Children's Clinic
" Robt L & Marilyn D (Rikard Ins Agcy) h208 Chateau Rd
Rile Steve h911a Lancaster St
Riley h301 W Geer St Apt 1
" See Also Reilly
" Albert C & Esther D; retd h1715 N Alston Av
" Allan h530 Hardee St Apt D3
" Alma S lpn Duke Univ & Hosp r2913 Driftwood Dr
" Anna r509 Mallard Av
" Annie H production Coca-Cola rRt 4 Bx 56 Hillsborough NC
" Armaleigh R Mrs emp Riley Paint h1107 N Driver St
" B K emp Big Star
" B R & Cindy h3300 Hursey St Lot 73
" Barbara opr King Arthur's Beauty Salon rBahama N C
" Barbara A acctg clk Duke Univ & Hosp rRt 2 Bx 344 Hillsborough NC
" Barbara A medications lpn Duke Univ & Hosp r6518 Ladd Dr
" Benj & Linda; driver Boyce Sup h709 Kent St
" Bernadine sup tech Duke Univ & Hosp r1110 Raynor St
" Bernice dietetic asst Duke Univ & Hosp r817b Park Av

HOLLAND PAINT & WALLPAPER CO. INC.
RESIDENTIAL — COMMERCIAL — INDUSTRIAL
FREE ESTIMATES
INTERIOR AND EXTERIOR
407 E. MAIN ST., CARRBORO, N.C. (27510)
PHONE 929-6015

NAVAJO TRADING POST
HARRY JOHNSON Proprietors LARRY JORDAN
JEWELRY IMPORTS GIFTS ANTIQUES
712 Ninth St., Durham, N.C. (27705) (919) 286-9685

RILEY
" Bernice D & Lillian; or atndt Duke Univ & Hosp h3009 N Duke St
" Billy L & Valerie R (Riley's Speed & Automotive Parts) h315 Fleming Dr
" Bobby O sht mtl wkr r704 15th St
" Brenda emp Blue Cross Blue Shield r1107 Rosedale Av
" Buddie S pntr Shaw Decorating r1902 Shelton Av
" Carl J & Annie D (Northgate Exxon Serv Center) h103 E Delafield Av
" Carrie P Mrs retd h2817 Banner St
" Cecil slsmn Towel Shop rRaleigh NC
" Charles r211 Alton St
" Charles D & Martha H; pres Hydro Serv & Sups h3533 Hamstead Ct
" Charles D Jr emp Hydro Serv & Sup h3 Dobbs Pl
" Cindy r103 E Delafield Av
" Clarence E & Margt Y; retd h3503 Cole Mill Rd
" Clyde E & Janet A; chem eng Natl Air Pollution Control h2300 Southern Dr
" Clyde W concrete formn L A Downey & Son r2306 Ferrell Rd
" Cornelia M Mrs stock clk Virginia Crabtree Inc h3235 Dearborn Dr
" Coy T mgr Emory's Portion Pak r2813 Hillsboro Rd
" Curtis A retd h1913 Haverford St
" D L customer serv rep Coml Credit r1303 Washington St
" Darrell G hlpr refrig Flav-O-Rich r1107 Stalling Rd
" David L c s r rep Coml Credit h2305 Englewood Av
" Debbie emp Five Oaks h1902 Shelton Av
" Donna K radiologic tech Duke Univ & Hosp rRt 4 Bx 76 B Hillsborough NC
" Donnie L & Betsy P; carrier PO h5104 Shady Bluff St
" Dorothy L Mrs med laby clk Duke Univ & Hosp h1021 Hale St
" Earl M emp Am Tob r918 N Elizabeth St
" Edmon & Joyce; emp Am Tob h2407 Quincy St
" Eliza G lpn Duke Univ & Hosp r2108 Duncan St
" Ellen ofc clk Horace M Johnson & Co
" Emma B med tech Duke Univ & Hosp h3007 Driftwood Dr
" Ervin & Ila L; retd h924 Alabama Av
" Ervin Y & Katrine L; clk PO h4417 Sunny Court Dr
" Eug III & Donna B; insp hse City h1803 Latta Rd
" Frank & Alma; emp IBM h2913 Driftwood Dr
" Gary C & Viola C; crew leader State Dept Of Trans h914 Horton Rd
" Georgia h143q Commerce St
" Gerald mgr Duke Univ & Hosp r3007 Driftwood Dr
" Grace W radiologic tech Duke Univ & Hosp r2516 Banner St
" Harold & Mary Lou; sht mtl wkr Comfort Engs rHillsborough NC
" Henry E & Bernice P; syrup mixer Caro Beverage Pkrs h918 N Elizabeth St
" Homer L & Martha G; v-pres asst sec Nello L Teer Co h2600 Indian Trail
" Ike pntr City Schs
" Iona h1902 W Lakewood Av
" J M Mrs treas Riley Paint & Warehouse r2706 Duke Homestead Rd
" J P butcher Big Star
" J T (Ace Auto Parts) rState Hwy 751
" James D & Naomi M; formn Maplewood Cemetery h1107 Rosedale Av
" James L mech Black's Garage rRt 5 Bx 520
" James P & Brenda; instr USA h610 Saddle Ridge Av
" James T h1509 Redmond Dr
" Jane h306 Northwood Cir Apt 4
" Janie C Mrs maid h208 Todd St
" Jean recpt Dr L K Heath r3606 Cole Mill Rd
" Jewel G Mrs h2221 Fitzgerald Av
" Jimmie L & Annie G; glazier Pritchard Paint & Glass h1203 Donphil Dr
" Joanne h2231 Charlotte St
" Joe N h2112c Broad St Apt 10
" John r104 W Club Blvd
" John atndt Riverview Exxon Serv
" John C & Brenda; serv mgr Rigsbee Tire Sls r3703 Rivermont Dr

RILEY
" John L tob wkr Am Tob h543 Stanley Rd Rt 8
" John M h2706 Duke Homestead Rd
" Judith G Mrs clk-sten City Of Durham h2107 Sprunt Av
" Judy emp Home Security Life rRt 2 Bx 435aa
" Justin emp Constn Sup h1301 W Leon St Apt J
" K E h4612 Brooklane Dr
" Kath r203 Colony Manor Apartments Bldg 8
" Kathleen R adjunct assoc Duke Univ & Hosp r2504 Englewood Av
" Katrine L tchr aide Hillandale Elem Sch r4417 Sunny Ct
" Ken S & Alexis A; emp L & S Auto Parts h709b Green St
" Kenneth S pntr Duke Univ & Hosp rPO Bx 3143
" Larry & Lois; supvr Lee Air Conditioners r2228 Gentry Dr
" Larry T & Louise h2218 Hillandale Rd
" Lawrence E mail clk Durham Herald h2514 Thorne St
" Lemmie & Mattie R; heavy equip opr Nello L Teer Co h708 Warner St
" Lester L & Minnie W; asst mgr Duke Univ & Hosp h3533 Rose Of Sharon Rd
" Libby H Mrs retd r1724 Mason Dr
" Lillian A area mgr Duke Univ & Hosp r3009 North Duke St
" Linda h2104b Southgate St
" Lindsey h828 Dreiser St
" Lois recpt Durham Clinic r2228 Gentry Dr
" Louise recpt Durham Orthopaedics Assocs r2218 Hillandale Rd
" Louise B sec Duke Univ & Hosp r104 W Club Blvd
" Lovey P framemn Genl Tel rRt 4 Bx 187 Hillsborough NC
" Luther E & Ellen M; retd h2703 Ellen St
" Lydia A acctg clk Duke Univ & Hosp r2226 Sparger Rd
" Lynn & Louise h1011 Benning St
" Mamie J Mrs h1445 Cole Mill Rd
" Marcia C Mrs tchr W G Pearson Sch h4170 Deepwood Cir
" Mary Mrs h33b Few Gardens
" Mary L emp Doug Seafood h1108 N Elizabeth St
" Mary L data terminal opr Duke Univ & Hosp r828 Dreiser St
" Mary M Mrs susp anal Crum & Forster Ins Co's r608 Hardee St A1
" Michelle studt r211 Alton St
" Morgan pres Riley Paint & Wallpaper r732 Washington St
" Myrtle E Mrs h3798 Guess Rd
" N A mach Sperry Electro Components rRt 1 Bx 260 Creedmoor NC
" Nannie retd r3114 Oscar St
" Norma L h814 Exum St
" Olivis B & Bessie W; retd h704 15th St
" Ollie B sign erector State Dept Of Trans rHillsborough NC
" Onzelle B hd nurse Duke Univ & Hosp rRt 2 Pleasant Green Rd
" Ora L medications lpn Duke Univ & Hosp r211 W Alton St

RILEY PAINT CO AND WAREHOUSE INC

Morgan Riley President, Mrs Irene V Guerrant Secretary, Mrs John M Riley Treasurer, Wholesale And Retail Distributors Of Paints, Du Pont And Coronado Paints, Martin Senour, Williamsburg Paints, Imperial And Vinyl Wallpaper, Wooster Brushes, Rollers And Decorators Supplies, 732 Washington St (27701), Tel 688-1315 (See Index To Advertisers)

" Pam cash Revco Discount Drug Center rRt 4 Bx 187 Hillborough NC
" Pamela emp S B T & T r3 Dobbs Pl
" Patricia J emp Lincoln Community Health Center r3217 Dearborn Dr
" Paul E Jr (C B Hut)
" Peggy h1700 Hillcrest Dr Apt I
" Pete emp Epes Transport Sys r211 Alton St
" R C emp Durham County r2908 Camberly Dr
" R G & Grace; emp Am Tob h2516 Banner St
" Richard D & Ellen; instr Duke Univ h2908 Camberly Dr
" Richd D tchr J C Shepard Jr Hi Sch rRt 2 Bx 435 B Cole Mill Rd
" Robt O & Ann C; mtcemn Clements Funeral Serv h1112 Iredell St
" Ronald W mech Old Hickory Mtrs r3533 Rose Of Sharon Rd
" Ruby h703b Drew St

BOBBY INSCOE REALTY CO. INC.
682-0361
626 Foster St. (27702)
MULTIPLE LISTING SERVICE MLS
REALTOR®

SAM'S QUIK SHOP
BEER
WINE
PARTY
SUPPLIES
GROCERIES
NEWSPAPERS
AND
MAGAZINES
286-4110
ERWIN RD. AT
EAST-WEST
EXPRESSWAY

C. C. WOODS CONSTRUCTION COMPANY, Inc.
GENERAL CONTRACTORS
Established 1933
FRANCHISED CONTRACTORS OF STRAN-STEEL BUILDINGS
2534 Chapel Hill Blvd., P.O. Box 569 (27702)
Tel. 489-9116
ASSOCIATED GENERAL CONTRACTORS OF AMERICA AGC

DIVISON OF DURHAM COCA COLA BOTTLING CO.
FOR SERVICE CALL:
CHAPEL HILL 942-8511
DURHAM 383-1531
3214 HILLSBOROUGH RD. P.O. BOX 2627
DURHAM, N.C. (27705)

TRIANGLE COIN CATERERS
Professional Automatic Merchandising & Food Service
Coca-Cola

Pecky Hamlett
REALTY
CO
REALTOR
MLS
Residential
Commercial
Farm and
Suburban
BUYING
SELLING
LEASING
Suite 201
Couch Building
714 Ninth
St. (27705)
TEL.
286-7693

RILEY
" Saml O Hon retd h819 N Buchanan Blvd
" Selma P asst supvr bus ofc Duke Univ & Hosp r3057 Rosewood Cir
" Sharon prin Cresset Christian Academy r2519 Pickett Rd
" Shirley M beautician King Arthur's
" Stephanie sec Duke Univ & Hosp rHillsborough NC
" T L h3527 Rose Of Sharon Rd
" Teresa emp Big Star
" Thel H & Marcia C; surveyor City Of Durham h4170 Deepwood Cir
" Thel H & Louise; pntr Claude M May Inc r2009 Erwin Rd
" Thos J h2504 Englewood Av
" Timothy D food serv aide Duke Univ & Hosp r2012 Savannah Av
" Timothy J serv mech Lee Air Conditioners r2228 Gentry Dr
" Tom admn asst Drug Counseling Evaluation Serv
" Troy E & Frances G; asst fire chf City Of Durham h506 Bon Air Av
" Wallace T & Melba; driver Epes Transport Sys rRt 1 Bx 222 Aberdeen NC
" Wanda h1100 W Leon St Apt 27
" Wanda S bus driver Hillandale Sch r14 Hawthorne Dr
" Wendy A med records clk Duke Univ & Hosp rHillsborough NC
" Wm E & Peggy; glazier Pritchard Paint & Glass r526 Green St
" Wm J trainee Lee Air Conditioners rRt 2 Bx 521
" Wm M slsmn Southeastern Radio Sup h2813 Camberly Dr
" Wm R & Vallie G; retd h2208 Southgate St
" Willie water & sewage mtcemn City San Dept h705 Ramseur St
" Willie L & Flora B; retd h3217 Dearborn Dr
" Willie M pharm tech Duke Univ & Hosp r2320 Curtis St
" Willie T & Ora W; tob wkr L&M h211 Alton St
Riley's Speed & Automotive Parts (Billy L Riley) 1100 Broad St
Rimer Alan E instructional staff Duke Univ & Hosp rPO Bx 2203 Chapel Hill
" Ben H supvr Duke Univ & Hosp rRt 2 Bx 450 Mebane NC
" Marilyn H staff nurse Duke Univ & Hosp r820 Churchill Dr Chapel Hill NC
" Virginia W patient relations rep Duke Univ & Hosp rRt 2 Bx 450 Mebane NC
Rimmer Ann Mills emp Duke Univ & Hosp r922 Englewood Av
" Barbara B data entry opr Genl Tel rRobbin Rd Rt 6
" Calvin W h109c Roberson St
" Calvin W Jr slsmn Bostick-Textron h912 Burch Av
" Elsie Mrs h519 E Main St Apt 701
" Glenda L library asst Duke Univ & Hosp h2012a Jersey Av
" Guy C & Ann M; slsmn Sears h922 Englewood Av
" James W & Karla; whsemn Mc Lean Trucking h5317 Revere Rd
" Marjorie G Mrs credit supvr D P Co rDuke Chapel Rd
" Patricia A h4606 Holloman Rd
" Percy D & Marjorie G; carp Nafco Inc h3733 Mangum Rd
" Ray M mgr Appalachian Outfitters r1828 James St
" Sherian C med records clk Duke Univ & Hosp rRt 2 Bx 186a Rougemont NC
" Wm E emp Newton Instrument rRt 1 Cedar Grove NC
Rinehart John stock clk Big Star rHowe St Lot 58
" Richd h311 S La Salle St Apt 40n
Riner Stanley h117a S Briggs Av
Rines Ella M Mrs retd h3001 Crest St
" Henry D USA r3001 Crest St
Ringer Annie M tchr Sou Hi Sch r1479 New Castle Rd Apt B2
" Mildred R Mrs h814 Belvin Av
" T Mdodana Jr & Ann; assoc Malone Johnson De Jarmon & Spaulding h1479 Newcastle Rd Apt B2
Ringham Don L & Ann; personnel mgr Crum & Forster Ins Co's r2920 Chapel Hill Rd Apt 46b
Rings'n Things Jean Raver Mgr jwlry 207a South Square Mall
Ringwood Betty r107a Broadway St
Rinkhunt r3128 Rowena Av
Rintz Vicki F Mrs dental hygienist Richd J Citrini r1108a 9th St
Rion Jas (Junior Cobbler) rRaleigh
Riordan Janet M staff nurse Duke Univ & Hosp r904½ Dacian Av
" Mary E clinical asst prof Duke Univ & Hosp rRaleigh NC
Riou Annie retd h838 Kent St
Riplee's Restaurant 912 W Main St
Ripley Allen E & Kath H; retd h704 Reta Rd
" Andrew L Jr & Shirley G; emp L & M h2422 Nation Av
" Berry K & Carol P; emp Garland Woodcraft h210 W Rockway St
" Bill h2122 Englewood Av

RIPLEY
" Carl & Christine H; retd h1602 Robinhood Rd
" Dana P faculty Duke Univ & Hosp r3603 W Cornwallis Rd
" Essie V Mrs retd h2913 Chapel Hill Rd
" Kath library asst Duke Univ & Hosp r704 Reta Rd
" Ralph W & Iris W; asst to pres Garland Woodcraft h2013 Ward St
Rippe Anne r1315 Morreene Rd Apt 1b
Rippey See Also Rippy
" Carolyn F Mrs opr Am Tel & Telegraph h2617 Pinewood Dr
" Gary h403½ N Gregson St
" Renae F studt r2617 Pinewood Dr
Rippy Carl H h2701 Shaftsbury St
" Danl L & Barbara; mech Pattishall's Garage h3010 Banner St
" Deborah h1316 Wyldewood Rd Apt B2
" Mary F Mrs nurses aide Mc Pherson Hosp r2615 Broad St
Risbee Brenda h2112d Broad St Apt 4
" Terry emp Am Tob h1807 N Buchanan Blvd Apt J
Rishel M T h130 Fleming Dr
Risher Terry studt r2410 Drexall St
Riski John E & Linda; asst prof Duke Univ & Hosp h211 Fleming Dr
Rissola Herman (Herman's Tv) rBurkhorn Dr Hillsborough
Rissolo Gloria emp Herman's T V rHillsborough N C
Ristaino Ed L research tech Duke Univ & Hosp rRaleigh NC
Ristaw Dan D studt r3720 St Mark's Rd
Ritch See Also Rich
" Audrey P Mrs clk Met Life rRt 4 Bx 107 Hillsborough NC
" Evangeline med records clk Duke Univ & Hosp r816 Nancy St Rt 1
" Gene H & Betty P; driver Ryder Truck Lines h501 E Club Blvd
" Rockney L & Evangeline M; emp Am Tob h816 Nancy St
" Sandy typ Reliance Ins h311 S La Salle St Apt 31c
Ritchey Jean B clk D P Co rRaleigh NC
Ritchie B Maurice asst dean Duke Univ & Hosp r1107 Watts St
" Eliz h3545 Mayfair St Apt G02
" Jean clinical assoc Duke Univ & Hosp rAsheville NC
" Susan emp M I C A r2920 Chapel Hill Rd Apt 16d
Ritter Albert h700 Morreene Rd Apt F6
" B studt r1909 Yearby Av Apt G
" Joan N programmer Duke Univ & Hosp h101b E Woodridge Dr
" Joanne staff nurse Duke Univ & Hosp r1600 Anderson St Apt 7b
" Linda C staff nurse Duke Univ & Hosp h1505 Duke University Rd Apt 1i
" Mattie M Mrs h1808 Chapel Hill Rd Apt 1d
" Pearl M Mrs e n p agt County Agrl Extn Serv h1703 Robinhood Rd
" Ronald L h1600 Anderson St Apt 7b
" Steve h4729 Hope Valley Rd
Rivenbark Elwood L meat ctr A & P h1303 Duke University Rd
" Fred A Rev asst pastor Sherron Acres Free Will Bapt Ch h904 Midway Av
RIVER RUNNERS' EMPORIUM (Howard DuBose), Paddling And Backpacking, New, Used And Rentals, 3160 Hillsborough Rd (27705), Tel 383-2106, Carrboro Tels 967-9681 And 286-7649
Rivera Alexander M Jr & Faye; dir pub relations N C Central Univ h1712 Fayetteville St
" Eric studt r1712 Fayetteville St
" Jason r2213 Elder St Apt 7
" Pictures (Alex M Rivera Jr) 719 N Mangum St
Rivermont Rest Home (Mrs Edith Zendel) 3912 Rivermont Rd
Rivers Betty D lpn Duke Univ & Hosp r1902 Crowell St
" Chas O & Mary J; v-pres First Union Natl Bk h1004 W Forest Hills Blvd
" F r1309 E Main St
" Flossie retd r1031 Cornell St
" Jim A & Judy; ofcr A B C Bd rRose Of Shearon Rd
" Jos & Barbara B; studt h215 Anderson St Apt E
" Judy C med sec Duke Univ & Hosp r3339 Rose Of Sharon Rd
" Leroy & Iris; retd h110 E Enterprise St
" Marsha r1201 Chalmer St
" Rueben N hse staff Duke Univ & Hosp r1005 Minerva St
" Theo constn wkr r1201 Chalmer St
Riverview Cinema Coy E Mabe Jr Mgr Riverview Shop Center
" Exxon Service (James T Smith) 5202 N Roxboro Rd
" Furniture & Interiors Inc Charles S Hester Pres Riverview Shop Center
" Shopping Center 5100 N Roxboro Rd
Rives Annie L emp Genl Tel r1312 Bacon St
" Bobby F & Sandra M; sls mgr Lowes Of Durham h212 Fleming Dr

GLASGOW'S COLOR T.V. SERVICE
Admiral DUAL-TEMP
ADMIRAL — MOTOROLA — G.E. — SONY — SANYO
SERVICE ON ALL MAKES AND MODELS
RCA Solid State
2030 GUESS RD.
TEL. 286-7971

BILLY WILLIAMS HAIRSTYLING, Inc.
Phone: 471-1701
2910 Roxboro Rd. 27704
Any Type of Cut or Style

RIVES
" Brenda h1310 Wyldewood Rd Apt A2
" Chester T Jr & Carolyn A; mach Indus Mtl Flame Sprayers h1141 N Miami Blvd
" Fannie h904 Glendale Av
" Hurley retd r2303 Nebo St
" Loretta J Mrs retd h1919 Cecil St
" Marvilee B Mrs clk White Star Lndry & Clns r1121 Raynor St
" Patricia E sec Duke Univ & Hosp r1121 Raynor St
" T C Mrs clk White Star Lndry & Clns r1121 Raynor St
" Thad C & Marvilee B; clk White Star Lndry & Clns h1121 Raynor St
Riviera Hair Styling Hilda Crabtree Mgr 4914 N Roxboro Rd
Rix T A Mrs slswn Stewart's r1607 Bivens
Rizzo Geraldine h311 S La Salle St Apt 12l
Roach Brenda B Mrs clinician County Bd Of Educ h901 Chalk Level Rd Apt T4
" Charles A & Mary S; pres-genl mgr Model Lndry h55 Beverly Dr
" Charlie T asst prin Durham Hi Sch h304 Normandy St
" John studt r55 Beverly Dr
" Wm A studt r55 Beverly Dr
" Wm A ins broker Hill Chesson & Assocs r2326 Glendale Av
Roadway Express Inc Douglas Duncan Mgr 920 Ellis Rd
Roaf Marilyn emp N C Pub Interest Research Group r1810 Palmer St
Roane Mary H Mrs retd h506 S Briggs Av
Roark Scott studt h1007 W Lakewood Av
" Steven F hse staff Duke Univ & Hosp r2107 Ervin Cr
Robb Eliz B (Betsy's Needleworks) r181 Stoneridge Cir
" Greg D emp Genl Tel rBahama NC
" Joseph A & Eliz B; realtor 315 E Chapel Hill St Rm 311 h18 Stoneridge Cir
" Joseph A Realtor (Joseph A Robb) 315 E Chapel Hill St Rm 308
" Karen B steno D P Co rBahama NC
" Thos M hse staff Duke Univ & Hosp r1118½ Iredell
Robbins See Also Robins
" h1909 S Miami Blvd
" A & Chris h700 Morreene Rd Apt K7
" Alan C & Beverly H; real est Hengeveld & Robbins Real Est & Insurors h5202 Pelham Rd
" Betsy h1310 Wyldewood Rd Apt C2
" Beverly H dental asst Duke Univ & Hosp r5202 Pelham Rd
" Bonna ofc sec Learning Institute Of N C r112 Emerald Cir
" Carl h3421 Angus Rd
" Cath M Mrs bkpr Jack G Robbins rRt 7 Timberly Dr
" Danl M Jr & Bonna W; v-pres Century 21 Rogers & Robbins h112 Emerald Cir
" Donna M emp Newton Instrument r720 Vickers Av Apt 4
" Greg h1927 Faucette Av
" Greg h1517 E Glenn School Rd
" Helen studt r1315 Morreene Rd Apt 8j
ROBBINS INC Hugh M Hayes Manager, "Your Fashion Store", Missy, Petite,Junior Dresses, Regular, All Weather And Raincoats, Sportswear, Lingerie Department, Davicraft Jewelry, Complete Ladies Shoe Department, 190 Northgate Shopping Center (27701), Tel 286-4476
" Jack G & Cath M; phys 823 Broad St rRt 7 Timberly Dr
" James C instructional staff Duke Univ & Hosp h3485 Hope Valley Rd
" James E & Patricia F; asst dir Duke Univ & Hosp h5206 Autumn Dr
" Jeanne W med tech Duke Univ & Hosp rPO Bx 224 Sea Level NC
" Jeanne W Mrs studt r39 Kimberly Dr
" Joseph B & Rose G (Robbins Realty) h2614 Augusta Dr
" K h1611 Duke University Rd Apt 4a
" Larry & Vicky B h203 Spring Rd
" Louise Mrs retd h1603 Hermitage Ct
" Marie Mrs retd h1011 Holloway St
" Patricia F Mrs tchr C E Jordan Sr Hi Sch r5206 Autumn Dr
" Philip D Jr & Jeanne W (Thomas Knight Trent King & Co) h39 Kimberly Dr
" Philip D III studt r39 Kimberly Dr
" S L h301 Bass St

ROBBINS
" Sharon h2412 Vesson Av Apt 10
" Wm C & Kathryn F; emp City Of Durham h2957 Friendship Rd
" Wm F & Bonnie L; emp Am Tob h3419 Alston Avenue Rd
Robbinson Hoyt choir dir & organist Westminster Presby Ch rChapel Hill NC
Robell Paul A & Sue; dept dir Duke Univ & Hosp h723 Anderson St
Robenson Karen K r1310 N Alston Av
Roberson See Also Robertson And Robinson
" Addie R Mrs clk-typ N C Central Univ h1107 Wyldewood Rd
" Alice F maid Duke Mtr Lodge Inc r605 N Roxboro St
" Bonnie G emp Genl Tel rRoxboro NC
" C & Marian; supt Shields Inc h3549 Mayfair St Apt 209
" Chester grounds mtce supvr Duke Univ & Hosp h5125 Peppercorn St
" Christine lndry wkr Model Lndry & Dry Clns r1211 Dawkins St
" David C & Gail T; tchr Carrington Jr Hi Sch h922 N Buchanan Blvd
" David W studt r3406 Ogburn Ct
" Della J h709 Horton Rd
" Donna business asst Dr Robt W Sugg rLandis Dr
" Dora L lpn Duke Univ & Hosp r4046 Booker St
" Doris Mrs sec Pub Serv r2004 Snow Hill Rd Bahama NC
" Dorothy S Mrs retd h1201 N Mangum St
" Earl prsmn coordinator Blue Cross & Blue Shield
" Effie M Rev evangelist Pentecostal Holiness r917a Virgie St
" Eliz W Mrs retd h417 Idlewood St
" Eric slslmn Brunson's Tire & Auto Serv
" Evelyn W patient relations rep Duke Univ & Hosp r9 Hawthorne Dr
" Florence W Mrs retd h2417 Vesson Av Apt C
" Florine H ofc sec Dr Robt E King r5125 Peppercorn St
" Gail clinic interviewer Duke Univ & Hosp r922 N Buchanan Blvd
" Geo C floor fnshr Duke Univ & Hosp r2306 Kate St
" Gertrude J h917a Virgie St
" Hannah L hsekpg supvr Duke Univ & Hosp r810 Cox Av
" Harry h2829 Chapel Hill Rd
" Helen A Mrs cash Durham Life Ins r3133 E Geer St
" James emp L&M r429 Eugene St
" James C h2108c E Main St
" James E Jr security guard Duke Univ & Hosp r4046 Booker St
" Jeannie B emp Operation Break Through h22 Plummer Pl
" John h302 Powe St
" Lily retd r900 E Club Blvd Apt 2
" Lonnie L retd h1106 Douglas St Apt D125
" Magalene retd r1211 Dawkins St
" Melvin T & Evelyn C; driver M M Fowler h9 Hawthorne Dr
" Milton & Theo; retd h1406 Virginia Av
" Miriam R emp V A Hosp r709 Horton Rd
" N Russell Jr & Ruth H; faculty Duke Univ & Hosp h3406 Ogburn Ct
" Nancy S h607a Maplewood Av
" Pamela W emp Duke Univ & Hosp r2616 Ashe St Apt B
" Phyllis h619 Bacon St
" R L h5200 Peppercorn St
" Ray & Addie R; ins exam N C Central Univ h1107 Wyldewood Rd
" Roy & Hattie; emp Vets Admn h1119 Benning St
" Ruth H editorial asst Duke Univ & Hosp r3406 Ogburn Ct
" S r311 S La Salle St Apt 16i
" Sandra Mrs children's librn Stanford L Warren Library rRt 3 Bx 289 Apex NC
" T M phys h3202 Banbury Way
" Waddell W & Hannah L; mtr equip opr City Of Durham h810 Cox Av
" Willard P & Janice C; studt h3022 Colonial Apts Apt 15d
" Wm F & Constance S; sec Ricca Nelson Gantt & Co h1801 Cole Mill Rd
" Wm H & Matilda M; emp Amp Inc h405 W Club Blvd
" Willie & Stella P; plant supt Schrader-Bellows h3932 Linden Ter
Robert Danny rm clk County Sch Mtce Dept rRougemont NC

MATTHEWS & FARROW INC.
COMPLETE AUTOMOBILE SERVICE
315 Rigsbee Ave. (27701)
688-4979 and 688-7176

MARIE AUSTIN REALTY CO., Inc. REALTORS
We Sell Wall To Wall Happiness Look For The Pink Sign
- Residential
- Commercial
- Farm Properties
- Custom Designed Homes

Multiple Listing Service
1204 Broad St. Durham, N.C. (27701)
Tel. 688-2304

OLIVETTI SYSTEMS
ROWE BUSINESS EQUIPMENT
2514 University Dr. (27707) 489-2319

GANN INDUSTRIAL SUPPLIES & MACHINE SHOP
MUNICIPAL SUPPLIES — CLOW VALVES — MILWAUKEE ELECTRIC TOOLS
FIRE HYDRANTS — AIR COMPRESSORS — BOILER INSTALLATION — REPAIRS
PVC-CAST IRON PIPE — CEMENT ASBESTOS PIPE
312 S. Miami Blvd., P.O. Box 11618 (27703) Phone 596-8178 Wats Tel. (800) 672-8555

ROBERT
" Eliz h515 Reservoir St
" Neal h2214½ Elba St
Roberts h2925 Chapel Hill Rd
" h3037 Carver St Extn Rt 2 Apt A11
" A R studt r1315 Morreene Rd Apt 8a
" Adolphus waiter Edgemont Grill r1104 Wall St
" Adrian Jr assoc prof N C Central Univ r8a Chapel Towers Apts
" Albert D & Joyce M; emp L & M h2908 Fawn Av
" Albert O & Florence E; retd h216 Latta Rd
" Alf M h4216 Garrett Rd Apt I40
" Alice B Mrs clk D P Co rPO Box 254
" Alice P retd r1112 Scranton Pl
" Alice R Mrs retd h1413 Ruffin St
" Annie H supvr Duke Univ & Hosp r2104 Dartmouth Dr
" Annie W Mrs retd h3000 E Main St
" Archie D v-pres Triad Inc rPittsboro NC
" Arth h4216 Garrett Rd Apt I43
" B L h311 S La Salle St Apt 7d
" B W C & Snow L; community relations coordinator Am Tob h3015 Harriman Av
" Barbara emp Durham Housing Auth h2922 Wedgedale Dr
" Barbara C Mrs emp Hillandale Elem Sch rRt 1 Bx 261 Hillsborough NC
" Barbara J teller Guaranty State Bk rRt 1 Bx 193a Bahama NC
" Bernice retd r4116 Alston Avenue Rd
" Bernice G & Laura M; mech Miller Truck Sls & Serv h16 Hawthorne Dr
" Betty H retd h1006 S Alston Av
" Betty M ofc sec Harris & Pyne r2505 Holly La
" Beverly key punch opr Data Serv
" Billy L comp Durham Herald r311 S La Salle St Apt 24l
" Bobby R & Florence A; pres Mars Constn h8 Patriot Cir
" Boroughs P Jr & Margaret L; retd h2708 Farthing St
" Brenda N h1106 Douglas St Apt B116
" Bruce S & Sue B; retd h2120 Strebor Rd
" Calvin dispr Old Dominion Frt Line
" Calvin pntr D C May Co r1004 S Alston Av
" Calvin L & Diana J; emp S C L R R h2600 Atlantic St
" Carl M & Charlotte M; mach opr L & M Tob r1025 Wells St
" Carrie h2112e Broad St Apt 48
" Carrol emp W M Piatt & Co r114 Bywood Dr
" Cathy G acctg clk Duke Univ & Hosp r901 Chalklevel Rd Apt F3
" Cecelia M admn sec Duke Univ & Hosp rAsheville NC
" Charles driver Swift & Co rRt 1 Rougemont NC
" Charles B & Kath S; wrtr r413 W Markham Av
" Christine R spl tchr County Bd Of Educ rRaleigh NC
" Clarence L & Annie C; retd h818 Belvin Av
" Claude r7c Mc Dougald Terrace Apts
" Clyde & Vera; admn Durham Tech Institute h2329 Englewood Av
" Clyde & Gloria; emp L & M h1514 Amberly Dr
" D W sec-treas Triad Inc rPittsboro NC
" Danl O (Durham Printery) rRt 1 Bx 261 Hillsborough NC
" Danny mtcemn County Bd Of Educ rRt 2 Bx 51 Rougemont
" Dasey retd h818 Gattis St
" David M emp Old Hickory Mtrs rOxford NC
" Dean A & Patricia O; studt h1704 Bivins St
" Debra E dietetic asst Duke Univ & Hosp r2922 Wedgedale Dr
" Donald & Lyn; retd h2932 Pickett Rd
" Donna emp Young World Day Nursery & Kindergarten
" Donna ofc sec C E Phillips & Sons r26 Revere Rd
" Dorothy E staff asst Duke Univ & Hosp h1028 Monmouth Av
" Dorothy J h7c Mc Dougald Terrace Apts
" Dorothy P ofc sec Duke Univ & Hosp rRt 1 Bx 143 Hurdle Mills NC
" E B Jr h5803 Shamrock Dr
" E H r bx465 Mineral Springs Rd Rt 6
" E Marie asst dir County Health Dept rBx 7 Bahama NC
" Earl mtce & hsekpg supvr Durham Rehab Center
" Earl U & Annie H; emp Overnight h2104 Dartmouth Dr
" Edith L emp Duke Univ & Hosp r2706 Montgomery St
" Edith S front desk mgr Y M C A Central rRt 1 Bx 381 Cedar Grove NC
" Edw A & Nancy A; agt Life Of Va r4640 Pine Dale Dr
" Edw D utility wkr State Dept Of Trans rHillsborough NC
" Eliz retd h2103½ Ward St
" Eliz P Mrs retd h1406 Kent St
" Ethel M retd h1703 Cole Mill Rd
" Ethel W Mrs h413 W Markham Av
" Eug Jr & Virginia J; agt State Farm Ins h1811 Kirkwood Dr

ROBERTS
" Evelyn G hsekpr Duke Univ & Hosp r2519 S Roxboro St Apt 19
" Faye M sr clk Genl Tel rRt 1 Bx 250 Bahama NC
" Frieda F Mrs teller Wachovia Bk & Trust h203 S Joyland St
" Garland L Jr & Peggy S; credit rep Pub Serv h613 Wildwood Dr
" Geo W & Edith L; faculty Duke Univ & Hosp h2706 Montgomery St
" Geo W & Corinna C; guard G R Rankin Security Serv h307 Red Oak Av
" Gladys insp Burl Domestic h1104 9th St
" Gloria production supvr Blue Cross & Blue Shield rRt 1 Bx 4 Bahama NC
" Gloria F Mrs asst dir patient activities Meth Retirement Homes r1523 Mason Rd Rt 2
" Grace R Mrs catcher Am Tob h1018 N Buchanan Blvd
" Harold C & Virginia; emp City Of Durham r3788 Guess Rd
" Harold T & Jackie S; duplicating mach opr City Of Durham h2612 Elgin St
" Helen T med records clk Duke Univ & Hosp r814 Justice St
" J G studt r311 S La Salle St Apt 28k
" J H h3004 Davie Dr
" Jackie S Mrs sr teller Wachovia Bk & Tr r2612 Elgin St
" James B & Helen T; emp Colonial Whse h814 Justice St Rt 8
" James C emp NCCU r122 W Trinity Av
" James E bridgewkr DOT rHillandale NC
" Janice B studt r122 W Trinity Av
" Janice H emp Genl Tel r901 Chalk Level Rd Apt X-4
" Jay G & Ruth L; archt John D Latimer & Assocs h1521 Euclid Rd
" Jeffie H Mrs retd h3002 Ross Rd
" Jerry L utility wkr State Dept Of Trans
" Jesse E clinical asst prof Duke Univ & Hosp rWinston- Salem NC
" Jessie M Mrs retd h1212 Alabama Av
" John & Lena; emp L & M h1004 S Alston Av
" John h1300 Clermont Rd
" John & Mary E; emp Colonial Store h122 W Trinity Av
" John A & Lena G; retd h2703 University Dr
" John H & Doretta V; retd h2813 Legion Av
" John L & Sarah E; auditor Wachovia Bk & Trust h2732 Owen St
" John M equip instlr Genl Tel r1112 Scranton Pl
" John T test tech IBM h2610 Duke Homestead Rd
" John W asst mgr Peppi's Pizza Den r1233 B Naples Rd
" Johnnie cash Corcoran St Auto Pk rCreedmoor NC
" Joyce bkpr Durham Ceramic Sups r3228 Rose Of Sharron R 2
" Joyce C Mrs nurse Duke Hosp h1608a Green St
" Joyce C Mrs customer serv supvr Crum & Forster Ins Co's r2908 Fawn Av
" Joyce M emp Burl Indus h111 Channing Av Apt 3f
" Judith M Mrs faculty Duke Univ & Hosp h4131 Cobblestone Pl
" Julia h2902 Hillsborough Rd
" K W pub safety ofcr City Fire Sta No 7 rRt 1 Bx 260 (Hboro)
" Keith USN r2908 Fawn Av
" Kenneth studt r506 N Guthrie Av
" Kennie L emp F & O Whse r817 Gattis St
" L Wayne Jr dir Duke Univ & Hosp h234 Landsbury Dr
" Larry emp Sheltered Workshop r1122 Eva St
" Leroy Jr hse staff Duke Univ & Hosp h26e Carriage House Apts
" Lillian tchr PS h544d Liberty St
" Lillian S traffic analyst Genl Tel r5105 Raintree Rd
" Lillie studt r307 Red Oak Av
" Linda h119 S Elm St
" Linda I hsekpr Duke Univ & Hosp r421 Sowell St
" Lorri slswn Remnant Shop r1836 Liberty St
" Lottie cook Ramada Inn r500 Cook Rd
" Louis C & Jessie W (Coppridge Urologic Group) h3950 Plymouth Rd
" Luther retd r1104 Rock St
" Lyndia emp Doug's Restr h421 Sowell St
" M B clk Colonial Store
" Marcella rtp clnr h1512 Wabash St Apt A2j
" Marilyn h1017a Onslow St
" Martha h1000 N Duke St Apt 19
" Martha E studt r3950 Plymouth Rd
" Mary A Mrs aide Meth Retirement Homes h3323 Glasson St Apt A
" Mary A Mrs teller Wachovia Bk & Tr r3300 Hursey St Lot 78
" Mary C staff nurse Duke Univ & Hosp rRt 4 Bx 181 Hillsborough NC

REALTOR®
JACKIE WOODS REALTY
477-2138
3645 Guess Rd.
27705

THE MUSIC SERVICE INC.
INSTRUMENT LOCATING SERVICE
BROKERS OF NEW AND USED MUSICAL INSTRUMENTS AND EQUIPMENT
BUY, SELL, TRADE OR CONSIGN
706½ 9th St. (27705) Tels. 286-9897 and 286-3530

PRITCHARD PAINT & GLASS CO
Glass, Mirrors, Windows, Plastics, Shower Doors, Paints and Sundries
AUTO GLASS REPLACEMENTS OUR SPECIALTY
3172 Hillsborough Rd., P.O. Box 2897 (27705) Tel. 383-1581

ROBERTS
" Mary L wage & salary analyst Duke Univ & Hosp rRt 2 Creedmoor NC
" Mary L h51a Mc Dougald Terrace Apts
" Michl W instlr Beam Carpets h2214 Charlotte St
" Mike W & Lauren C h1605 Sedgefield St Apt E
" N E h1315 Morreene Rd Apt 2e
" Nancy N staff nurse anesthetist Duke Univ & Hosp rRt 8 Bx 400
" Nathania r901 Chalk Level Rd Apt S7
" Nathania G aide Pearsontown Elem Sch r1505 Duke University Rd
" Odell retd r1104 Rock St
" Ollie M retd h311 Dunstan St
" Ollie M Mrs emp Dunstan h507 Linwood Av
" Paige health club Y M C A Central rCarboro NC
" Pam emp Record Bar h3520 Mayfair St Apt 101
" Patricia h611 Mc Nair St
" Patricia A sec Duke Univ & Hosp r1923 Bedford St Apt 3
" Patricia D data terminal opr supvr Duke Univ & Hosp r2705 Sparger Rd
" Paula studt r613 Wildwood Dr
" Paulette L emp Amphernol r122 W Trinity Av
" Pearlene cash Family Dollar Store
" Pearline emp Genl Tel r1233b Naples Pl
" Peggy P Mrs ofc wkr Flav-O-Rich h1100 W Leon St Apt 8
" Peggy S med tech Duke Univ & Hosp r613 Wildwood Dr
" Perry & Susan; butcher h5138 Revere Rd
" Phyllis Mrs aide Merrick Moore Elem Sch r1917 Cromwell Rd
" R C & Faye; mach opr Borden Brick & Tile rAngier Av
" Ralph & Lorie B; clk Alexander Mtr r1836 Liberty St
" Randall mech Crabtree Exxon Servicenter
" Randy h10g Carriage House Apts
" Richd & Evelyn; driver Durham Nursery Sch h2519 S Roxboro St Apt 19
" Richd H & Lillian S; mach opr L&M h1137 Raynor St
" Robbie M emp Genl Tel r1200 Wyldewood Rd
" Rodney h2112e Broad St Apt 49
" Ronald L & Joan; mgr Genl Tel h905 Clarion Dr
" Ruby B Mrs ofc sec T C Cooke Tc-Pe rCreedmoor NC
" Rufus W instlr reprmn Genl Tel rRt 1 Bx 104 Bahama NC
" Ruth L Mrs ofc clk Circle Tours h1521 Euclid Rd
" Ruth R Mrs retd h3615 Mangum Rd
" Sam & Annie L; retd h807 Justice St Rt 8
" Sam (Ace Glass) r1018 N Buchanan Blvd N
" Sarah F admn sec Duke Univ & Hosp rRt 4 Bx 511 Hillsborough NC
" Sarah R med records clk Duke Univ & Hosp h2114 Fayetteville St
" Sharon E emp IBM r122 W Trinity Av
" Shelia K records clk Crum & Forster Ins Co's r5643 Roxboro Rd
" Stancil B & Nancy (Knott & Roberts P A Engs) r501 Sandlewood Dr
" Susan emp Durham Printery rRt 1 Bx 90 Creedmore NC
" Susan studt r613 Wildwood Dr
" Terry studt h603 Watts St Apt 3
" Terry J v-pres The Ins Cntr r5317 Falkirk Dr
" Timothy parts clk State Dept Of Trans rBahama NC
" Trudy M tchrs aide Bethesda Elem Sch rMineral Springs Rd Rt 6
" V H Jr clk Colonial Store
" Valeretta h229e Carriage House Apts
" Valinda h3022 Colonial Apts Apt 104a
" Vera M library asst Duke Univ & Hosp r5661 Laurel Crest Dr
" Verble W sec Duke Univ & Hosp r5904 Crabapple Rd
" Verna W Mrs h1815 Hillcrest Dr
" Verne & Tanya; instructional staff Duke Univ & Hosp h3104 Devon Rd
" Vernon S & Louise L; sht mtl mech Comport Eng h4116 Alston Avenue Rd
" Vick r2608 Bullock Dr
" Vickie slswn Rose's
" Victor H & Evelyn H; auto mech h2608 Bullock Dr
" Victor L bridgewkr DOT rBx 403 Russell Rd Rt 2
" W A h3300 Hursey St Lot 78
" W C Mrs h1102a Alma St

ROBERTS
" W Neal Jr hse staff Duke Univ & Hosp r2214 Elba St
" Weldon utilitymn Ramada Inn r500 Cook Rd
" Weldon h221 N Briggs Av
" Wesley I & Yetta S; retd h2602 Duke Homestead Rd
" Wesley M & Jane S; emp Owens Ill Glass h208 Latta Rd
" Wilbert & Robbie M; emp Wright Machy h1200 Wyldewood Rd
" Wm h26 Manor Ct
" Wm h5127 Revere Rd Apt 26
" Wm Jr & Juanita W; emp L & M h919 Lancaster St
" Wm A & Donna; emp City Of Durham h1500 N Driver St
" Wm C & Eula M; bldg contr 1002 Alma St h1002 Alma St
" Wm T & Mary R (Roberts Mkt & Gro) h112 Herbert St
" Willie floor fnshr Duke Univ & Hosp r2715 Weldon Ter
" Willie L retd h107 W Moline St
" Wilma C emp Genl Tel r1615 Sedgefield Ct Apt 9
" Wilton L & Mary M (Wilco Serv Sta No 3) h3030 Dixon Rd
Robertson See Also Roberson And Robinson
" Al mech Triangle Elec Mtr r728 Jonquil St
" Alice Mc K opr Northgate Hair Styling rRougemont NC
" Alvin S & Ola B; mech Colvard Farm Equip r208 Midland Rd
" Andrew retd h3310 Glasson St Apt B
" Anna Marie admn sec Duke Univ & Hosp rHillsborough NC
" Ardelle h3206 Glasson St Apt F
" Bruce mech h907 W Proctor St
" Carolyn T Mrs tchr Bethesda Elem Sch rChapel Hill NC
" Carrie Mrs catcher Am Tob h204 Normandy St
" Danl & Daisy R; loading Coca-Cola h2608 Fayetteville St
" David L emp Genl Tel rRt 1 Morrisville NC
" Debra h3231 Shannon Manor Apt 31f
" Donald C & Patricia M; studt h1430 Clermont Rd
" Edwin Jr slsmn Booth Real Est & Ins r1534 Hermitage Ct
" Eileen h3300 Shannon Manor Apt 6b
" Eugene E & Shirley B; sls mgr Montgy Ward h1505 Blount St
" F H emp Big Star
" Gaines D r901 Chalk Level Rd Apt V12
" Geraldine A clk L&M h4210 Deepwood Cir
" Glenda nurse Duke Eye Clinic h608 Hope Av
" Hercline h1004a Cornell St
" Horace B Jr faculty Duke Univ & Hosp h5 Stoneridge Cir
" Isabel Mrs retd h1534 Hermitage Ct
" J h311 S La Salle St Apt 46b
" J David prof Duke Univ & Hosp r32 Oak Dr
" J L Jr & Susan K; mgr Kroger h2014 Southwood Dr Apt 4
" Jack L & Vernie C; emp Am Tob h2305 Kate St
" Jesse C tchr J C Shepard Jr Hi Sch r420 Overland Dr Chapel Hill NC
" John retd h808b Maplewood Av
" Johnsie M dietary serv aide Duke Univ & Hosp h3446 Glasson St Apt B
" Joy R material control supvr Duke Univ & Hosp r6222 Dello St
" Joyce B guard Vanguard Security Serv r1612 Fayetteville St
" Judith E data tech Duke Univ & Hosp r3719 W Cornwallis Rd
" Julius h42a Mc Dougald Terrace Apts
" Larry A lab Borden Brick & Tile rRt 3 Bx 361 Oxford NC
" Leon F & Helen M; water & sewer dept City Of Durham h3605 Duke Homestead Rd
" M O studt r1315 Morreene Rd Apt 7g
" Margie W Mrs undwrtr Crum & Forster Ins Co's r728 Jonquil St
" Michelle F pub relations spec Duke Univ & Hosp rRt 3 Bx 193b
" Norman K h806½ N Driver St
" Patricia T emp Genl Tel r909 Holloway St
" Pauline W Mrs retd h210 Forest Wood Dr
" Peggy waitress Sambo's Restr r2501 Davis Dr
" Penny S med sec Duke Univ & Hosp rRt 2 Bx 198 Snow Camp NC
" Randy studt r3605 Duke Homestead Rd
" Raymond L prin h1110 N Gregson St
" Ruth L r2417 Roanoke St
" S h1913 Erwin Rd Apt E
" S C h804 North St
" Vann & Beatrice h1005 Fairview St
" Wm F & Peggy J; bldg insp E Park Triangle h2501 Davie Dr

TYNDALL'S FORMAL WEAR
South Square Mall
Phone 489-7088
Formal Wear - Sales and Rentals

Deluxe Products Inc.
WATERFINE MIRACLE WATER
SALES AND SERVICE
Water Conditioning
510 FOSTER ST. (27701)
TELS. 682-1298 and 682-8226

RESIDENTIAL LAND COMMERCIAL PROPERTY MANAGEMENT
REALTOR MLS
HUDSON REALTY
Pioneer Warranty
3540 Roxboro Rd., Durham, N.C. (27704)
Office Tel. (919) 477-9845 Nights Tel. Ed and B. J. Hudson — 383-1900

CARDEN PRINTING COMPANY
Forty-two years of experience, quality, and service all combine to insure the finest offset printing available in the Durham area. We also offer excellent Quick Copy service and prices.
P.O. BOX 15058 • 3557 ROXBORO ROAD • DURHAM, N.C. 27704 • 919-477-2193

ROBERTSON
" Wm J research assoc Duke Univ & Hosp r3719 W Cornwallis Rd
" Willie G sr eng Genl Tel r6222 Dello St
" Winn Mrs h1829 Front St St G7
Robeson Cynthia h5e Carriage House Apts
" Jennie B Mrs ofc sec Operation Breakthrough r22 Plummer Pl
" Robt I & Marie B; insp nursing homes State h5025 Brenda Ct
Robewald Gary & Maryanne h901 Chalk Level Rd Apt N3
Robie E A studt r1911 Erwin Rd Apt I
Robin Joe S & Charotte G; torch ctr Roy's Used Auto Parts h1319 Fay St
" Joseph clk Sam's Pawn Shop r502 Oakwood Av
" L h2030 Bedford St Apt 18
Robineau Wendy A h2030 Bedford St Apt 11
Robinette Arth J & Fannie K; retd h404 Belmont Dr
" Arth J II musician r404 Belmont Dr
" Judith A med sec Duke Univ & Hosp r4707 Reigalwood Av
" Karen A clk typ Duke Univ & Hosp r2328 Dawn Trail
" Myrtle retd h507 N Guthrie Av
" Myrtle H sls clk Duke Univ & Hosp h917 Exum St
" Wm O asst admn dir Duke Univ & Hosp r2328 Dawn Trail
Robins See Also Robbins
" Barbara studt r2700 Princeton Dr
" Carol A studt r2700 Princeton Dr
" Doug M studt r2700 Princeton Dr
" Jacqueline nurse clinician Duke Univ & Hosp r2700 Princeton Dr
" James A III & Jacqueline M; acct exec Fisher Harrison h2700 Princeton Dr
" Jo A emp Genl Tel r1909 S Miami Blvd
" Marcel constn coordinator Plaza Assocs rChapel Hill N C
" Mary O studt r2700 Princeton Dr
" R Sherwood studt r2700 Princeton Dr
" Ruby L h44a Mc Dcugald Terrace Apts
Robinson h5414 Garrett Rd
" h1003a Sherwood Dr
" Abron retd r723 Shay Dr
" Albert r119 W Chestnut St
" Alex A & Ella J; mach opr Am Tob h709 Springdale Dr
" Alma retd h1610 Nixon St
" Alma Y emp Durham Lndry & Dry Cln r115 E Piedmont St
" Anthony & Willena; retd h305 W Enterprise St
" Ardelle retd h1835 Cheek Rd Apt 17b
" Ben F & Laura B (B & G Grill) r119 Delchester Ct
" Bertha h116 W Chestnut St
" Bertha L h3418 Mordecai St Apt H
" Blanche B Mrs retd h2402 Cheek Rd
" Brent h1015a Moreland Av
" Brooke dept hd Montaldo's r3929 Nottaway
" C Louis & Polly G; dept mgr Sperry Electro Components h3509 Courtland Dr
" C W r3400 Ross Rd
" Carol studt r1607 Kirkwood Dr
" Carol h169 Baldwin Dr
" Carolyn J Mrs tchr aide J C Shepard Jr Hi Sch h2803 Fayetteville St
" Carrie Mrs cafeteria wkr Club Blvd Sch r911 Arnette Av
" Cathy C lpn Duke Univ & Hosp rPO Bx 9071 Asheville NC
" Cathy G dining hall cash Duke Univ & Hosp r1911 Variform Rd
" Charles h2901 Wake Forest Rd Apt 11a
" Charles K faculty Duke Univ & Hosp r129-2 Wilkins Dr
" Chinetha E studt r707 Belvin Av
" Christophe food serv aide Duke Univ & Hosp r305 W Enterprise St
" Clara I h14 Dubonnet Pl
" Clarista emp D C G H h611 Grant St
" Clyde W Jr & Pat R; mold maker Owens Illinois Glass h933 Danbury Dr
" Cornell & Shelia; emp Mc Donald's h1218 Holly St
" Crystal E credit mgr Brunson's Inc r707 Belvin Av
" Danl retd h2403 Cheek Rd
" Danny & Gloria h23g Carriage House Apts
" Darlene h301 Oregon St Apt A
" David studt r1713 Pace St
" David emp Elite Hair Styling r1304 E Main
" David L & Doris; rt slsmn Coca-Cola rEfland NC
" Deborah Z r1017 S Plum St
" Delia R Mrs tchr Durham Hi Sch r4112 Cobblestone Pl
" Diane property asst Central Caro Bk & Trust Property Dept h3300 Shannon Manor Apt 6e
" Donald J II instructional staff Duke Univ & Hosp h4124 Cobblestone Pl

ROBINSON
" E Dudley & Rosalin O; acct Bailey Self & Harris rWillowhaven
" Edna C Mrs br mgr First Union Natl Bk rRougemont NC
" Edw E & Edna Lois; driver Mc Lean Trucking h413 Gary St
" Elijah emp Am Tob h503 Canal St
" Eliz night counselor C A Dillon h224 Omega Rd
" Ellen C research assoc Duke Univ & Hosp h2752 Middleton St Apt 31k
" Emma D lpn Duke Univ & Hosp r911 Arnette St
" Emma M hsekpr Duke Univ & Hosp h1012 Benning St
" Errol W mgr Genl Tel r2007 Brocton Pl
" Ethel J h2006 House Av Apt 11
" Ethel V clk typ Duke Univ & Hosp r2710 Atlantic St
" Felicia F emp Sheltered Work Shop r707 Belvin Av
" Ferdnand emp Genl Hosp h626 Massey Av
" Fredk N inventory records clk Duke Univ & Hosp r1701 South St
" Gary L h707 Belvin Av
" Geo M faculty Duke Univ & Hosp r2431 Alpine Rd
" Glendora T lpn Duke Univ & Hosp rPO Bx 8623
" Gordon E Jr cash Big Star h1406c W Markham Av
" Harry h3300 Shannon Manor Apt 7e
" Harry h3300 Shannon Manor Apt 6a
" Harry h3300 Shannon Manor Apt 3b
" Harry h3301 Shannon Manor Apt 14c
" Harry h2502 Pickett Rd
" Harry H Jr Rev & Maxine H; pastor St Paul's Luth Ch h2617 Princeton Dr
" Harry H III admn Group Home
" Hattie T Mrs retd h1016 Onslow St
" Henry Jr bus opr D P Co h1701 South St
" Hugh G & Lyn D; faculty Duke Univ & Hosp h2749 Mc Dowell Rd
" Ida B Mrs retd h1902 Alston Avenue Rd
" Isaac A asst prof N C Central Univ h4112 Cobblestone Pl
" Isaac J & Annie S; ship clk L&M h1208 Colfax St
" J h311 S La Salle St Apt 30h
" J J h22f Carriage House Apts
" Jackie & Carolyn; emp GTE h1911 Athens Av
" Jake D & Josephine C; retd h811 S Plum St
" James D sr eng Genl Tel rRt 3 Bx 911a Hillsborough NC
" James V Jr & Gloria P; dist exec Boy Scouts Of Am h513 E Maynard Av
" Janet P staff nurse Duke Univ & Hosp rRockwood Apts Rs 2411 University Dr
" Janie hsekpg asst N C Central Univ r2507 S Roxboro St Apt 13
" Janie r101 Colony Manor Apartments Bldg 1
" Jesse & Louise S; retd h710 S Buchanan Blvd
" Joanne r203 Colony Manor Apartments Bldg 7
" Joe h3022 Colonial Apts Apt 16a
" Johnnie driver Boyce Sup r701 Elizabeth St
" Joseph M tchr Sou Hi Sch r3510 Cheek Rd
" Josephine med records clk Duke Univ & Hosp r811 Plum St
" Juanetta r907 Price Av
" Julius E & Josephine D; retd h211 Nelson St
" Kenneth pharm tech Duke Univ & Hosp r1701 South St
" Kenneth J & Deborah; parts slsmn Elkins Mtr r3639 S Alston Av
" Lallie emp Durham County Genl Hosp h119 W Chestnut St
" Lary A hse staff Duke Univ & Hosp rChapel Hill NC
" Leona retd h3309 Mordecai St Apt F
" Leonard H & Winnie; retd h114 Nelson St
" Lila studt r119 W Chestnut St
" Lori studt r2617 Princeton Dr
" Louise T hsekpr Duke Univ & Hosp rAsheville NC
" Luna h519 E Main St Apt 214
" M hD5 Westover Park Apts
" M D h103 Colony Manor Apartments Bldg 2
" M L h1315 Morreene Rd Apt 5k
" Maggie Mrs kitchen hlpr Durham County Genl Hosp h1805 Alston Avenue Rd
" Mamie h609 E Umstead St Apt A
" Margt B (Raggedy Anns Boutique) h2308 Broad St
" Margt L hse staff Duke Univ & Hosp r1315 Morreene Rd Apt 5n
" Marie A staff nurse Duke Univ & Hosp h4216 Garrett Rd Apt K26
" Martha studt r1607 Kirkwood Dr
" Marvin R & Mary B; automotive mech City Of Durham h100 E Rockway St
" Mary retd h613 Dupree St
" Mary A h1600 Anderson St Apt 6d
" Matthew h530 Green St

FOR YOUR BEST ADDRESS
USE ZIP CODE
MR. ZIP
U.S. MAIL

WEAVER'S JEWELERS, INC.
JEWELERS SINCE 1927
DIAMONDS WATCHES JEWELRY SILVER GIFTS
Member American Gem Society
LAKEWOOD SHOPPING CENTER
2000 Chapel Hill Road Durham, N.C. 27707 489-1492 • 489-6912

"WE TRY HARDER"
"B.J." Harris **B. J. REALTY COMPANY** J. T. Harris
RESIDENTIAL – LAND – COMMERCIAL
309 Foushee St. (27704) 477-5523 Nights and Weekends 477-5968

ROBINSON
" Maxine relief mgr Group Home
" Mechilla r707 Belvin Av
" Melba O dietary aide Duke Univ & Hosp rPO Bx 83 Atlantic NC
" Meriam L lpn Duke Univ & Hosp r1406 Englewood Av
" Michl h4216 Garrett Rd Apt F33
" Milton & Valencia h101 Colony Manor Apartments Bldg 1
" Montrose D h2924 Beechwood Dr
" Mozell hD2 Brogden Court Apts
" Mozelle M h918 Burch Av
" Nancy opr Village Beauty Salon
" Nathaniel san equip opr Duke Univ & Hosp r314 N Elizabeth St
" Nathl h713 N Hyde Park Av
" Neal A appr plmb Copelan Plmb rRt 3 Hillsborough NC
" Neil O emp W T V D r311 S Lasalle St Apt 2-F
" Norma Mrs (Elite Hair Styling r503 Van Dr
" Olivia D Mrs retd h537 Homeland Av
" Olivia J r537 Homeland Av
" Ora aide Caro Rest Home
" Otis driver Tomlinson Co r537 Homeland Av
" Paul h503 Reynolds Av
" Press D retd r2739 Mansfield Av
" Priscilla C emp Genl Tel h20i Carriage House Apts
" R T carp N C Central Univ r501 Uzzle St
" Randolph trades hlpr Duke Univ & Hosp r1701 South St
" Renneth driver Yellow Cab r1003 Sherwood Dr
" Richd L & Ethel E; nurse asst Vets Admn h1809 Pritchard Pl
" Richd L Jr studt r1809 Pritchard Pl
" Rick h3033 Weymouth St Apt 107
" Robt & Cora H; retd h513 Pearson St
" Robt L hsekpr Duke Univ & Hosp rAsheville NC
" Roberta h1508b Englewood Av
" Rosa Mrs nurse Dr Mary B Goldby rHillsborough NC
" Rosa L Mrs maid Lakewood Sch r707 Belvin Av
" Rosa R Mrs retd h1304 South St
" Roscoe R & Anne A; prof Duke Univ & Hosp h3929 Nottaway Rd
" Rose slswn Camelot Mus
" Rosemary dental asst James C Thompson rCarrboro NC
" Ruby D staff nurse Duke Univ & Hosp rAsheville NC
" Russell M (Arrowhead Drafting Serv) h5424 Garrett Rd
" Ruth P clk typ Duke Univ & Hosp rRt 3 Bx 399 Hillsborough NC
" Sharon h4216 Garrett Rd Apt I18
" Shirley r3017 Weymouth St Apt 201
" Slyvia h4216 Garrett Rd Apt J23
" Stephanie mgr Pier I Imports
" Steph emp Durham County r1111c Hearthside
" Stuart assoc Duke Univ & Hosp r311 S La Salle Apt 51c
" Susan h1911b House Av Apt 37
" Tennis & Alma Y; ground kpr formn City Bd Of Educ h115 E Piedmont Av
" Thos & Shirley; lab h602 Nash St
" Vanita studt r825 Ridgeway Av
" Vernon & Debbie; emp IBM h410 E Pilot St Apt L8
" Virgin Jr & Rachel M; emp L&M h2710 Atlantic St
" Virginia Mrs h1607 Kirkwood Dr
" W Holland & Agnes W; retd h812 Anderson St
" Wade W & Rosa L; chauffer Burough-Welcome h707 Belvin Av
" Wilburn D & Ethel A; mail hndlr PO h1017 S Plum St
" Willenon USA r305 W Enterprise St
" Wm h4424 Ryan St
Robison Renee M cultural servs asst Duke Univ & Hosp rRt 1 Bx 232 Bahama NC
Robl Ernest H library asst Duke Univ & Hosp h311 S La Salle St Apt 41j
" Herman R scientist USA Research Ofc h2215 Elmwood Av
" Katie clk Durham Hosp h2836 Chapel Hill Rd Apt 20h
Robo Autobath Joseph C Champion Mgr 900 W Chapel Hill St
Robson Charles D & Violet C; phys EPA h414 Argonne Dr
" Wm S Jr lab tech Croasdaile Clinic r1400 Wyldewood Dr Apt B2
Robts Yvonne L typ dept supvr Thomas Knight Trent King & Co rBahama NC

ROBY
Roby John W laby research analyst Duke Univ & Hosp h709 Shepherd St
Rocap John constn wkr hF3b University Apartments
" Terry instr Fred Astaire Dance Studio
Roch Carlton h18k Carriage House Apts
" Joseph hJ1d University Apartments
Roche Jas K & Nancy; asst prof Duke Univ & Hosp h131 Pinecrest Rd
Rochelle h228 Seven Oaks Rd
" Arth V & Susie C; emp Gold Kist h2705 Owen St
" Belinda Mrs asst City-County Pub Library
" Bruce W (The Sub Way) rRt 7 Bx 81
" C O clk Big Star
" Charles r521 Old Oxford Hwy
" Dennis E & Virginia F; retd h2620 Chapel Hill Rd
" Eddie h18a Few Gardens
" Ethel G sec Duke Univ & Hosp rRt 2 Chapel Hill SC
" Geo J & Prydence A; elec h307 Raynor St
" Hidy J & Velinda K; photo Graphic Reproductions h10 Hawthorne Dr
" Hidy L & Mary L; retd h1601 Greenbriar Rd
" James & Johnnie h1319 Ivy St
" James T & Alice R; tile str W L Mc Clamroch Tile Contr h1708 Alston Avenue Rd
" Leon S III & Salome P; electn Quality Elec h512 E Club Blvd
" Lillie h303 Murphy St
" Margt A studt r1601 Greenbriar Rd
" Margie Mrs h521 Old Oxford Hwy
" Nancy L hsekpr Duke Univ & Hosp r2501 Bluefield St
" Pamela P admission & discharge interv Duke Univ & Hosp rRaleigh NC
" Roosevelt & Gladys; lab City h33 Hoover Road Apartments
" Roosevelt & Lynde; emp Montgomery & Aldridge h306½ Bell St
" Rufus h601 Mallard Av
" Rufus III emp PO h111 Channing Av Apt 7c
" S Claibourne & Virginia W; security guard First Fed Sav & Loan Assn h715 Carter Av
" Sally h811 Jackson St
" Salome P Mrs asst tchr St Luke's Epis Ch Kindergarten h512 E Club Blvd
" Shelia h111 Channing Av Apt 8e
" Shirley emp Cablevision h1315 Juniper St Apt 1
" Sylvia K sec Duke Univ & Hosp rRt 4 Bx 163 Hillsborough NC
" Virginia insp Lions Club Indus For The Blind r715 Carter St
" Wallace M & Sarah P; mtr equip opr City Of Durham h2307 Cheek Rd
" Yvette r303 Murphy St
Rochon Kath M med dept Meth Retirement Homes rLumberton NC
Rock Center (Mrs Maggie M Guion) day nursery 512 Lakeland St
" Ellen R staff asst Duke Univ & Hosp h1315 Morreene Rd Apt 18f
" Jane emp King's Row Fireplace Shop
" Joseph G & Jane; mgr Reliance Ins rChantilly
Rocker Peter W & Ronna R; tech IBM h1528 Clermont Rd
Rocklen J h855 Louise Cir
Rockwell Carol E Mrs genl clk Reliance Ins r5816 Ridgeview Rd
" Dennis studt r230 W Trinity Av
" International Air Monitoring Center Donald Glover Mgr 5529 Chapel Hill Blvd
" Kenneth J & Meta E; phys Durham Alcoholism Treatment Clinic h3318 Devon Rd
" R Dennis comp programmer Duke Univ & Hosp r230 W Trinity Av
" W J asst prof Duke Univ & Hosp r3318 Devon Rd
Rockwood Barber Shop (Charles D Blanton) 2514 University Dr
" Dairy Bar Inc James Brown Mgr 2512 University Dr
Rodan Bruce A hse staff Duke Univ & Hosp h4a Carriage House Apts
Rodaway N h1315 Morreene Rd Apt 22g
Roddle Mac R mach opr State Dept Of Trans rBahama NC
Rodell Marjorie M analyst programmer Duke Univ & Hosp rChapel Hill NC

photo graphic
922 Broad St. (27705)
BILL WILKERSON
286-4303

REALTOR MLS
CHESSON REALTORS
Riverview Shopping Center (27704)
REALTOR
477-9851

Budd - Piper Roofing Company, Inc.
CONTRACTORS—MANUFACTURERS—DISTRIBUTORS
ROOFING—SHEET METAL WORK—WATERPROOFING
506 RAMSEUR ST., P.O. BOX 708 (27702) TELS. 682-2121 and 682-2122

Crabtree Pharmacy
PRESCRIPTION SPECIALISTS
WE DELIVER
SUNDRIES
COSMETICS
SNACK BAR
2100 Angier Av. (27703)
DIAL 596-8271

RODENHIZER
Rodenhizer Bruce A & Alene D; mach opr Am Tob h1114 W Cornwallis Rd
" Duke A studt r1114 W Cornwallis Rd
" Harry E & Dorris T (Rodenhizer & Umstead) h604 Watts St
" Ronald B slsmn Nu-Tread Tire r1114 W Cornwallis Rd
" & Umstead (Harry E Rodenhizer & A Bruce Umstead) accts 433 W Main St
Roderick Louise C Mrs h1907 W Lakewood Av
Roderson Worth retd r104 W Club Blvd
Rodger Christopher E tchr Chewning Jr Hi Sch r1301 Watts St
Rodgers See Also Rogers
" Alan W & Barbara; controller Rigsbee Tire Sls h3204 Sherbon Dr
" Andrea cottage parent County Youth Home h2422 Broad St
" Anthony W material control clk Duke Univ & Hosp r2014 Acme St
" Barbara mgr Caro Mtr Club r3204 Sherbon Dr
" Brenda cash Pope's Family Cntr
" Clara V retd h2431 Bluefield St
" Clarence r711 N Duke St Apt 5
" J W emp W M Piatt & Co rReidsville NC
" Robt cottage parent County Youth Home r2422 Broad St
" Sandra h514 Hardee St Apt 8
" Wm L tchr DTI h2116 Front St Apt D6
Rodio Barbara L lab asst Duke Univ & Hosp r115 Perth Pl
" Carmen J admn dir Duke Univ & Hosp r115 Perth Pl
Rodman Tom studt h2205 Pike St
Rodriquez Elsa h311 S La Salle St Apt 20e
" Julio & Kath h612 Arnette Av
Rodwell Eleanor phys 1011 Broad St h1118 Hillandale Rd
" Elton & Elise h904b S Alston Av
" Joseph & Mary; hlpr Lee Air Conditioners h1835 Cheek Rd Apt 13e
" M H mach Sperry Electro Components r1835 Cheek Rd
" R Lucille ofc sec Croasdaile Farms r1118 Hillandale Rd
Rodwell Roy O CPA Certified Public Accountant, 111 Corcoran St, Suite 518 (27701), Tel 683-2303, h3508 Rugby Rd (27707), Tel 489-7803
Roe See Also Rowe
" Charles R & Mary Ann; assoc prof Duke Univ & Hosp h1409 Colewood Dr
" Mary A coordinator Women In Action Clearing Hse r1409 Colewood Dr
" Nick h311 S La Salle St Apt 28e
" Willie J guard V A Hosp h1207 S Alston Av
Roeback Charles h4216 Garrett Rd Apt J1
" John R Jr patient servs coord Duke Univ & Hosp rChapel Hill NC
Roebuck C M agt Independent Life Ins
" Radiance R data terminal opr Duke Univ & Hosp h2401 N Duke St
Roeder Barry A emp Vets Admn h8a Carriage House Apts
Roehr Robt hRufus Dr
Roellke Trisha P admn sec Duke Univ & Hosp r708e Constitution Dr
Roepke Steven A studt h907 Chalk Level Rd
Roever John T pharm tech Duke Univ & Hosp rChapel Hill NC
Rogelia Sharon h2112e Broad St Apt 60
Roger E S h11 Hinesley Rd
" Larry W whsemn Riskee Tire Sls r2306 Lednum St Apt L
" Lawrence J & Diane J; post doctoral fellow UNC h2410 Highland Av
" Roddy h916a Sedgefield St
Rogers h3309 Alabama Av
" See Also Rodgers
" Ada C Mrs nurses aide Hillcrest Conval Center r707 Ellerbee St
" Alice retd h1309 Holloway St
" Alice H prsr Johnson-Forrester r11 Midgette Pl
" Allen r7 Midgette Pl
" Annie E r3037 Forrester St
" Annie G Mrs hsekpr Duke Univ & Hosp h326 Gray Av
" Annie G Mrs aide Hillside Hi Sch r2129 Charles St
" Annie T Mrs lab tech Duke Univ & Hosp h1603b Gunter St
" Arth h1315 Morreene Rd Apt 25h
" Augusta M Mrs retd h604 Gray Av
" Avon r823 Cleveland St
" Barbara studt r823 Cleveland St
" Benj r609 E Umstead St Apt C
" Betty ofc sec-bkpr Mideastern Atheletic Conference rDurham NC
" Bill driver Durham Sandwich
" Billie J Mrs probation ofcr State Probation Comn rN Duke St
" Bob & Ginger; mgr Stride Rite Bootery h114 Wicklow La

ROGERS
" Brenda sec Operation Breakthrough h526 Hardee St Apt 2
" Brenda L clk Rhodes Furn r1002 South St
" Bruce J Mrs retd h2410 W Club Blvd
" C Bruce & Mary E; retd h3027 Forrester St
" Calvin C patient care tech Duke Univ & Hosp r5303 Peppercorn St
" Cara E retd h609 E Umstead St Apt C
" Carol h901 Chalk Level Rd Apt F3
" Carolyn h1315 Morreene Rd Apt 13g
" Carolyn B cytology preparatory tech Duke Univ & Hosp r1237d Naples Pl
" Cathy h901 Chalk Level Rd Apt G13
" Cathy J data terminal opr Duke Univ & Hosp h310 W Trinity Av Apt 4
" Charlene studt r2129 Charles St
" Charles E & Jessie P; guard G R Rankin Security Serv h2413 Miriam Cir
" Charles F & Paulette B; sr eng Genl Tel h4914 Kendridge Dr
" Charles H & Ruth; asst genl mgr Duke Univ & Hosp h2531 Wilson St
" Charles P emp Burl Indus r1213 N Mangum St
" Cheryl H admn sec Duke Univ & Hosp r2611 Freemont Rd
" Clarence h415 E Pilot St Apt H10
" Clarence pkr Lions Club Indus For The Blind r913 Angier Av
" Clarene M sr clk Genl Tel r2538 Fairlawn Rd
" Clifton & Ida M; retd h409 E Moline St
" Coston H & Ruth R; sht mtl wkr Comfort Engs h bx79 Hamlin Rd Rt 5
" Cuetta L Mrs h4b Mc Dougald Terrace Apts
" Dala E Mrs retd h401 Lawson St
" Daryl E emp Kentucky Fried Chicken r3906 Duke La Apt 3
" David retd h910 Englewood Av
" David S & Mary; ydmn Epes Transport Sys h1607 Evergreen St
" Deborah J clk typ Duke Univ & Hosp h1002 Chowan Rd
" Debra emp Montgomery Ward r511 Dupree St
" Delores C Mrs research tech Duke Univ & Hosp h2401 Southern Dr
" Dennis pntr D C May Co r119 Gurley St
" Don & Joann h1315 Morreene Rd Apt 10m
" Donna emp Biscuit Basket rCheek Rd Rt 5
" Dossie grounds equip opr Duke Univ & Hosp rRougemont NC
" Doug studt r3823 Lyckan Pkwy
" Doug slsmn Real Mc Coy
" Douglass F studt r3809 Swarthmore Rd
" Earl & Debbie; emp Tipperti h2201 Morehead Av Apt 59
" Edith L Mrs retd h215 Monmouth Av
" Edith P Mrs h1240 Berkeley St
" Edna h1435 Newcastle Rd Apt C2
" Edw Q research tech Duke Univ & Hosp r720 N Gregson Seven Twenty Apts Apt 9
" Eliza r601f E Umstead St
" Eliz G Mrs retd r3309 Highland Av
" Elma h1510 Lakeland St Apt E5d
" Eloie M h1002a Drew St
" Emmett W & Pauline F; emp First Fed Sav & Loan h303 Dacian Av
" Ethel Mrs h1477 Maplewood Dr
" Eug h700 Morreene Rd Apt M7
" Eug & Odell h805b Yancey St
" Eva W Mrs retd h400 Anita St
" Exum A & Genevieve M; retd h1008 Green St
" Eziekiel & Alice; emp Ward Transformer h11 Midgette Pl
" F A r205 Teel St
" Flonnie T Mrs retd h1311 N Hyde Park Av
" Frances H Mrs med technologist Duke Univ & Hosp h2214 Strebor Rd
" Frances M ofc sec Durham Herald r2112 Woodrow St
" Frances W dietetics supvr Duke Univ & Hosp h810 Corona Av
" Frank A lab L & M Tob h915 N Buchanan Blvd
" Fred B & Emma M; emp IBM h1106 N Buchanan Blvd
" Fred B & Genevieve D; retd h2120 Charles St
" Fred O & Mary R; emp L & M h118b N Hyde Park Av
" Freddei L elec & a-c City Bd Educ r1002 South St
" Fredk r1108 Fargo St
" G Lawrence & Barbara T; exec dir United Fund Of Durham h4049 Kelly Dr
" Garlon L & Virginia B; constn wkr Nello Teer Co h1119 Hanover St
" Garret L phys h605 Old Orchard Av
" Geo H retd h2908 Chapel Hill Rd
" Gilbert E & Ruth W; retd h2216 Prince St
" Grace H emp N C Museum Of Life & Science r1025 Monmouth Av Apt 3

You save more than money with UNITED STATES SAVINGS BONDS Buy them where you work or bank

LICENSED GENERAL CONTRACTORS
N.C. LICENSE NO. 7832
Crabtree ASSOCIATES
"THE HOME OF QUALITY"
COMMERCIAL AND RESIDENTIAL METAL BUILDINGS
3105 Guess Rd. (27705)
Tel. 471-4441

FARTHING FABRICARE
JOHNSON-FORRESTER, Inc.
UNIFORM RENTAL - LINEN SUPPLY - COMMERCIAL LAUNDRY
DRYCLEANING - COLLEGE LINEN RENTAL
iFi International Fabricare Institute
682-5426
• 800 N. Mangum St.
• 2514 University Dr.

ROGERS

" Gracie B ins claims processor Duke Univ & Hosp r5303 Peppercorn St
" Gwendolyn r823 Cleveland St
" H M & Elise; emp Murdock Center h311 S La Salle St Apt 30o
" H Morris & Elsie M; retd h702 Carter Av
" Happer E & Thelma M; emp L&M h bx81 Hamlin Rd Rt 5
" Harold credit mgr Center Furn r2417 Montheaven Dr
" Harold L prin Sherwood Githens Jr Hi r203 Crestview Dr
" Harvey N & Victoria S; retd h804 N Elizabeth St
" Hermon & Mary h1309 Tucker St
"-Herr Jr High School Ralph L Yokley Prin 911 W Cornwallis Rd
" Inez M Mrs ofc sec Edwin C Bryson h1505 Robinhood Rd
" Inez R Mrs tchr Geo Watts Sch r119 Conway Dr
" Irene J Mrs retd h1805 E Main St
" Irvin N & Martha R; security guard TRI h1715a S Miami Blvd
" Irvin N & Cheryl H; equip installer Genl Tel h801 Ruby St
" Irvin N equip installer Genl Tel r2611 Freemont Rd
" Ivey F retd h823 Onslow St
" Izolar G Mrs h209 Gray Av
" J Clinton & Betty M (J Clinton Rogers Ins & Annuities) h2914 Buckingham Rd
" J Clinton Insurance & Annuities (J Clinton Rogers) 107 N Market St Rm 308
" James D retd h812 Kent St
" James D & Mary R; asst to v-pres-leaf operations L & M h3809 Swarthmore Rd
" James E studt r517a Green St
" James E & Rebecca C; clk PO h2329 Glendale Av
" James E & Merlin P; retd h3037 Forrester St
" James E & Joanne; darkrm splst Duke Univ & Hosp h1208 E Club Blvd
" James M & Annie G; retd h2129 Charles St
" James W retd h913 Maxwell Av
" Jesse L & Inez M; electricial tech Monsanto h1505 Robinhood Rd
" Jessie nurse 723 Hophin St h317b Dowd St
" Jethro L & Violet P; slsmn J O Jones Mc Leod Watson Van Straaten h609 Cook Rd
" Joe L roofer Young Roofing r506 Gurley St
" Johathan driver Burton Lines
" John & Mary h3529 Dearborn Dr
" John pntr British Woods II Apts
" John emp Quality Jan Serv
" John B & Aida C; retd h707 E Ellerbee St
" John R & Gwendolyn B; card tender Burl Indus h1000 N Duke St Apt 33
" John W photog r410 Englewood Av
" Johnnie J hsekpg supvr Duke Univ & Hosp r205 S Guthrie St
" Joseph & Mary W; receiver Am Tob h2318 Cheek Rd
" Joseph M electn Modern Elec rRt 5 Bx 655 Patterson Rd
" Juanita h901 Chalk Level Rd Apt F8
" June counselor V I P Personnel Consultants r2836 Chapel Hill Rd Apt 24i
" K E studt h1915 Yearby Av Apt E
" Kathy ofc sec U Of NC h3407 Chapel Hill Rd
" Larry D & Carolyn S; pres Commonwealth Constn rBahama NC
" Laura H Mrs lpn Duke Univ & Hosp h511 Dupree St
" Lee C public safety ofcr Duke Univ & Hosp r612 Morreene Rd
" Lelia P Mrs retd h100 E Ellerbee St
" Lelie M retd h1005½ Rosedale Av
" Lena ofc sec Duke Mem Week Day Sch r2201 Arrington St
" Lenny & Betty; emp IBM hF3 Cornwallis Ct
" Lenora M licensed practical nurse Duke Univ & Hosp r915 Chester St
" Lillie M retd h920 Berkeley St
" Linwood h302 Colony Manor Apartments Bldg 3
" Lionel D studt r312 Price Av
" Lukie T Mrs retd h1000a Drew St
" Lula h1011a Sherwood Dr
" Lula Mae hsekpr Duke Univ & Hosp h823 Cleveland St
" Mable admn asst Durham Chamber Of Commerce h415 E Pilot St Apt B1
" Mac dept hd Montaldo's r3609 Hope Valley Rd
" Macon asst hd waiter U Of NC r521 Roosevelt St
" Maggie r2016 Jersey Av
" Marcus B & Kathleen B; retd h420 Boswell St
" Margt h131b Commerce St
" Marion A sr clk Genl Tel r2815 Owen St
" Marsha S med sec Duke Univ & Hosp r1205-B Naples Pl
" Marshall r3037 Forrester St
" Mary retd r2401 Southern Dr

ROGERS

" Mary studt r7 Midgette Pl
" Mary h1013a Drew St
" Mary A retd h818a Lancaster St
" Mary E hsekpr Duke Univ & Hosp r2318 Cheek Rd
" Mary K pharmacy aide Duke Univ & Hosp r415 Pilot St Apt H10
" Mary L licensed practical nurse Duke Univ & Hosp h521 Roosevelt St
" Mary S Mrs retd h1209 Sedgefield St
" Max G & Hannelore S; prof Southeastern Bapt Seminary h1022 W Trinity Av
" Melvin h811 Roane St Rt 4
" Melvin shop hlpr A1 Weeks Auto Serv
" Michl driver Yellow Cab r1510 Lakeland
" Mike h813 Roane St Rt 4
" Minnie S Mrs retd h2506 Dakota St
" Mollie cafeteria wkr Neal Jr Hi Sch rRt 6 Bx 172
" Monte L prsr Kwick As A Wink h312 Price Av
" Myra designer Style Craft Ints rRaleigh NC
" Nannie S emp Genl Tel r20 Fellowship Dr
" Nellie maid Dr Joan Jobsas r812 Kent St
" Onnie S licensed practical nurse Duke Univ & Hosp h2420 Chapin St
" Ozzie M tchr aide Lakeview Elem Sch r3027 Forrester St
" Patricia N Mrs housing splst Operation Breakthrough h424 Walton St
" Paul J nurse Vet Hosp h808 Berkeley St
" Pauline F retd h2306 Lednum St Apt L
" Pauline T Mrs retd h2122 Sprunt Av
" Peggy J med technologist Duke Univ & Hosp r2218 Elba St
" Phyllis h110a Erie St
" Priscilla data entry opr Duke Univ & Hosp r510 Barton St Apt B
" R C Mrs r2236 Ferrell Rd
" R M h1008 Brandon Rd
" R Wm & Carrie R; retd h408 Dowd St
" Ralph E & Mattie L; retd h2316 Broad St
" Ralph P Jr & Eliz S; exec v-pres N C Mut Whol Drug h1513 Sycamore St
" Randolph V tchr Sherwood Githens Jr Hi h132 Wicklow La
" Reathie C Mrs welfare splst Operation Breakthrough h7 Midgette Pl
" Reginald H pres Rogers & Robbins Realty Group, rBahama NC
" Renita P dietary serv aide Duke Univ & Hosp r1408 Bacon St
" Reynold & Peggy h2218 Elba St
" Rick h1911 Erwin Rd Apt B
" Rita P tchr Eno Valley Elem Sch r203 Crestview Dr
" Robbie h1204 Avery St
" Robt cook Shoney's
" Robt h530 Hardee St Apt A4
" Robt C & Lissie C; retd h2236 Ferrell Rd
" Robt D & Delores; bus opr D P Co h2401 Southern Dr
" Robert D hsekpr Duke Univ & Hosp r1250 Apt B
" Robt M h1007 Da Vinci St
" Robt T & Lillie M; retd h1108 Camden Av
" Rodney h2308 Elba St
" Rodney B or atndt Duke Univ & Hosp r3027 Forrester St
" Ron h700 Morreene Rd Apt R9
" Ronnie B mech Don Christian Co rTimberlake St
" Rosa h2507 Bluefield St
" Roy & Pat; pipe layer Pub Serv rRoxboro NC
" Roy B r1309 Lancaster St
" Ruth B Mrs prin Geo Watts Sch h410 Englewood Av
" Ruth M Mrs acct 3333 Chapel Hill Blvd Suite A3 r2531 Wilson St
" Ruth R cafeteria wkr Bragtown Elem Sch rRt 5 Bx 79
" Ruth R laby tech Duke Univ & Hosp r1310 Castlebay Dr
" Sam emp Burl Indus r1007 Grant St
" Saml studt r7 Midgette Pl
" Saml Jr & Marion W; insp U S Dept Agrl h2815 Owen St
" Sandra M asst prof N C Central Univ rRt 1 Bx 206 Wake Forest NC
" Sarah T Mrs mach opr L&M h906 W Trinity Av Apt 11
" Sarah W tchr Bethesda Elem Sch rChapel Hill NC
" Sharon D studt r1002 South St
" Sheila emp Home Security Life rCreedmoor NC
" Sheila A sec Duke Univ & Hosp r1318 Wyldewood Rd Apt C2
" Shelia B emp Duke Univ & Hosp r1728 Wynne St
" Shirley F investigator Genl Tel r2535 Barwick Dr
" Shuler W sec Duke Univ & Hosp r4901 Seterra Bend
" Susan R laby tech Duke Univ & Hosp rRt 1 Bx 53a Efland NC
" T C Jr quality control supvr Sperry Electro Components rPO Bx 67 Youngsville NC

It's quality first at no extra cost!
Office SERVICE Company OF DURHAM
"From Copy-To-Press-To Post Office"
PRINTING, COPYING, AND LETTER SHOP
Tel. 489-4077
1911 Chapel Hill Rd.
Durham, N.C. (27707)

Cricket Inn
I-85 and Hillandale Rd.
Cricket Inn
"Where Everything's Cricket!"
P.O. Box 2701 (27705)
Office Tel. (919) 383-2549

THE Crenshaw COMPANY
REAL ESTATE — PROPERTY MANAGEMENT — INSURANCE
1821 HILLANDALE RD., CROASDAILE SHOPPING CENTER
(919) 383-6696
DURHAM, N.C. (27705)

YOUR SHARES IN AMERICA
UNITED STATES SAVINGS BONDS
Buy them where you work or bank

ROGERS
" Thelma emp Big Star
" Thos C & Gladys C; plmb Vets Admn h125 Pleasant Dr
" Thos C Jr artist illustrator Duke Univ & Hosp r400 Anita St
" Thos T & Frances M (Tom Rogers Enterprises) h2112 Woodrow St
" Tom & Inez; retd h521 S Briggs Av
" Valinda W sec Genl Tel rRt 2 Bx 364aa
" Vance C instlr reprmn Genl Tel r3630 Randolph Rd
" Vanessa M data terminal opr Duke Univ & Hosp r1209 Sedgefield St
" Victoria sec N C Central Univ r518 Nash St
" Virginia D swtchbd supvr N C Central Univ h1036 Kent St
" W Henry & Mary C; mis mgr L & M h3609 Hope Valley Rd
" W Odell & Nan S; carrier PO h20 Fellowship Dr
" W Ray & Clareen; mach L & M h2538 Fairlawn Rd
" W S slsmn Southland Life Ins
" Wanda W data terminal opr Duke Univ & Hosp r700 Morreene Rda Pt M-7
" Willa T retd h3105 Shaftsbury St
" Willard R & Sallie A; retd h202 Southerland St
" Wm & Myrtle T; dispr Yellow Cab h407 S Buchanan Blvd
" Wm A food serv aide Duke Univ & Hosp r1408 Bacon Sst
" Wm C & Joanne; pres Security Sav & Loan Assn h5102 Pine Trail Dr
" Wm C Jr studt r5102 Pine Trail Dr
" Wm E & Lena C; controller N C Mut Whol Drug h2201 Arrington St
" Wm H Jr studt r3609 Hope Valley Rd
" Wm P & Mary L; retd h408 Englewood Av
" Wm T & Mary B; retd h2421 State St
" Wilson W & Louise E; atndt Dawson Gulf Serv h1002 South St
" Winfred mech State Dept Of Trans r2311 Fitzgerald St
" Yvonne dietary serv aide Duke Univ & Hosp r823 Cleveland St
Rogerson h2836 Chapel Hill Rd Apt 26j
" Frances B Mrs ofc sec Howerton-Bryan Funeral Home h2614 Glendale Av
" Lucia Mrs ofc sec-bkpr Dailey's Inc r4609 Pinedale Dr
" Susan P Mrs ofc sec Epes Transport Sys r6511 Pondview La
" Wm R Jr & Susan P; banking ofcr & br mgr Wachovia Bk & Tr r6511 Pondview La
Roghelia Floyd B & Patricia H; tech Chemstrand Monsanto h3502 E Oak Dr
" Geraldine lpn Duke Univ & Hosp r5901 Craig Rd Apt 17
" Joseph L & Connie R; pntr Northgate Paint h2411 Hart St
" Patricia Mrs clerical aide Hillandale Elem Sch r3502 E Oak St
" Robt C staff mgr Home Beneficial Life Ins h925a Ellis Rd
Rogoff Leonard lecturer N C Central Univ rChapel Hill NC
Rogolsky h854 Louise Cir Apt B
Rogowski Ronald L faculty Duke Univ & Hosp h924 Urban Av
Rogres Alice h1100 Calvin St
Rohla Annette r1118 W Cornwallis Rd
" Kenneth studt r1118 W Cornwallis Rd
" Velma A Mrs nursing supvr Duke Univ & Hosp h1118 W Cornwallis Rd
Rohler Lloyd E & Diana M; faculty Duke Univ & Hosp h2201 University Dr
Rohlf Judith B prof admn asst Duke Univ & Hosp r3523 W Cornwallis Rd
Rohlfing Michl B & Naomi; house staff Duke Univ & Hosp h11 Patriot Cir
Roiter Martha r2415 W Club Blvd
Rokerson Rosemary h700 Morreene Rd Apt C16
Rolaff Eric h2312 Quincy St Apt 2
Roland See Also Rolland And Rowland
" A Terry & Brenda; emp City Water Treatment Plant h607 Starmont Dr
" Brenda legal sec Watson King & Hofler r607 Starmont Dr
" Elva nurse N C Mem Hosp h1315 Morreene Rd Apt 2i
Rolfes Myra L satff nurse Duke Univ & Hosp rRt 1 Bx 65 Leicester NC
Roli Janice M rn Duke Univ & Hosp r2404 Glendale Av
Roll Fred Jr & Kathleen M; retd h1808 Southwood Dr
" Geo & Margt E; retd h2808 University Dr
" H S h2900 University Dr
" Lise studt r3509 Rugby Rd
" Muriel G ofc sec Duke Univ & Hosp r3509 Rugby Rd
" R Rudolph retd h3011 Harriman Av
" Wm G & Muriel G; project dir Psychical Research Foundation h3509 Rugby Rd
Rolland See Also Roland And Rowland
" Walter E & Savannah R; retd h2211 Alabama Av
" Zimmany & Barbara; studt h1211 Park Av
Rolle T L h3 Herrick Pl

ROLLESTON
Rolleston James & Priscilla; faculty Duke Univ & Hosp h3238 Pickett Rd
Rolli Janice M staff nurse Duke Univ & Hosp r1209 Glendale Av
Rollings Ellen probation ofcr State Probation Comn rLakewood NC
Rollins Apartments 803 Lancaster St
" Connie emp Central Caro Bk & Trust r1806 Northgate St
" Deborah H licensed practical nurse Duke Univ & Hosp r1611 Duke University Rd Apt 3b
" Donald C & Betsy B; dir of conference symposia A R O h3428 Sheridan Dr
" Edd B & 'Pearl W; retd h2107 Ashe St
" Edw T Jr & Frances P; v-pres-treas Durham Herald h3936 Nottaway Rd
" Grocery (Mrs Gladys R Coggin) 501 N Driver St
" Jas A h1611 Duke University Rd Apt 3b
" Janet L clk Durham County General Hosp h219 S Alston Av Apt B1
" Lathan T pastor West Durham Ch Of God
" Margt W city clk City Of Durham r2210 Arrington St
" Mark A Mrs retd hM1a University Apartments
" Philip P & Margt W; realtor h2210 Arrington St
" Robt L Jr lecturer Duke Univ & Hosp rBx 7592 Raleigh NC
" Steed & Mozette R; pres Durham-Herald h33 Oak Dr
" Steed Jr studt r33 Oak Dr
" Thos G Jr & Margt C; retd h2313 Prince St
Rom Rick mgr Washington Duke-Best Western
Roman Robt A emp Old Hickory Mtrs r1114 Hillandale Rd
Romano Ralph baggage agt Durham Union Bus Sta rRt 1 Bahama N C
Rombe Jack Rowland Genl Mgr 815c Ramseur St
Rome Robt emp L & M h1406 Calvin St
Romero Cesar H psychiatric atndt Duke Univ & Hosp r141 College View Dr Swannanoa NC
" Frank S instructional staff Duke Univ & Hosp r5312 Revere Rd
Romes Bessie M studt h415 E Pilot St Apt J4
" Charles studt r2901 Sprucewood Dr
" Dannie h415 E Pilot St Apt D6
" Eddie studt r2901 Sprucewood Dr
" Eddie & Nannie; supvr RTI h2901 Sprucewood Dr
Romeyn Marsha C emp Hillandale Elem Sch h1509 Carolina St
Romines Margt H hosiery wkr h711 E Club Blvd
Romm Fredric J & Linda S; asst prof Duke Univ & Hosp h1404 Arnette Av
Ron's Foods Paul Alford Pres Ron Alford V-Pres 110 E Parrish St
Ronan James studt r1915 Yearby Av Apt H
Rone Patricia h4216 Garrett Rd Apt I22
" Robt emp L&M h1314 N Alston Av
Roney David P Jr asst platns upt Flav-O-Rich h3522 Courtland Dr
" Gwen C laby preparator Duke Univ & Hosp rRt 4 Bx 653 Chapel Hill NC
Ronk James appr carp L A Downey & Son rR 3 Bx 189
Ronman Estelle clk Northgate r727 Shay Dr
" Harold C & Joan S; mach opr L&M h727 Shay Dr
" Thos N wk coordinator & evaluator Durham Exch Club Sheltered Wk Shop r208 Elm St Carrboro N C
Rook Barney r1706 Gunter St
" Pervis L stock clk A B C Store No 3 r47 Hawthorne Dr
" Raymond C & Karen; slsmn Sloan Auto Parts h1907 Watson St
" Robt L & Helen H; clk A B C Bd Whse h47 Hawthorne Dr
Rooker Vivian C Mrs accts payable City Bd Educ r1025 Lakeside Dr Rt 8 Bx 296
Roop Tony & Janice B; emp City Of Durham h505 Parkview Dr
Roosevelt Rochelle tire dept Montgomery & Aldridge r306 Bell St Apt A
" Theo r1803 House Av Apt 6b
Rooster Gloria h219 S Alston Av Apt A8
Root Carolyn studt h706 Louise Cir Apt K
Roots Marica r709 S Plum St
" Ronald emp Southwestern Security h709 S Plum St
Roper Autry & Patricia h311a N Briggs Av
" Dorothy H Mrs h44c Mc Dougald Terrace Apts
" Hazel L h3628 Keystone Pl Apt 8
" Sybil D clk N C Mut Life Ins r44-C Lawson St
" Wm W Jr & Kath B; retd h2522 Alpine Rd
Ropp Theo & Eliz C; faculty Duke Univ & Hosp h302 E Woodridge Dr
Ropren Wayne A & Barbara L; slsmn Whitlow Co h4162 Deepwood Cir

Voice of the Home Building Industry
HOME BUILDERS ASSOCIATION OF DURHAM & CHAPEL HILL
Tel. 688-2379
714 North Carolina National Bank Bldg.
123 W. Main St. (27701)

Belk Leggett
Durham's Largest Department Store
FREE PARKING
South Square Mall, Chapel Hill Blvd. 493-3411

RORIE
Rorie Cornelia food serv aide Duke Univ & Hosp r222 Cisco St
" Courtney emp Big Star
" Delmer studt r2509 Highland Av
" Harvey W & Pearl S; clk PO h2509 Highland Av
" Isebelle Mrs lab Farmers Exch h914 Gilbert St
" James E cook Duke Univ & Hosp r14-F Dorothy Dr
" Lorenzo food serv aide Duke Univ & Hosp r14f Dorothy Dr
" Mary C Mrs h26b Few Gardens
" Patricia S Mrs staff asst Duke Univ & Hosp h2420 Acadia St
" Wm data terminal tech Duke Univ & Hosp h914b Gilbert St
" Willie G hsekpg supvr Duke Univ & Hosp r222 Cisco St
Rosales Margt tchr Holt Elem Sch r4801 Trevor Cir
Rosati Robt A assoc prof Duke Univ & Hosp r5918 Craig Rd
Rosch Eliz A Mrs nurse County Mental Health Center h1100 Stonehedge Av
" Susan L studt r1100 Stonehedge Av
Roscoe-Griffin Shoe Co Tony Griswold Mgr 109 South Square Mall
"-Griffin Shoe Co F G Shamel Mgr 205 Northgate Shop Center
Rose h3014 Mossdale Av

ROSE AGENCY THE
W DAYE JONES JR
PRESIDENT
W DAYE JONES SR
VICE-PRESIDENT
BEVERLY P JONES
SECRETARY-TREASURER
CHARLIE WEBB
REPRESENTATIVE
TRACY TURNBULL
REPRESENTATIVE
AARON D WALKER
SALESMAN
OFFICE SUPPLIES EQUIPMENT
AND FURNITURE
NOTARY SEALS
EMBOSSERS AND
CORPORATION SEALS
RUBBER STAMPS
SCHOOL SUPPLIES
ACCOUNTING SYSTEMS
111 W PARRISH ST (27701)
PO BOX 1929 (27702)
TELEPHONE 688-1336
(See Index To Advertisers)

" Arnold L & Marilyn N; slsmn Mtr Bearings & Parts r9 Faith Dr
" Barbara h2805 Darrow Rd
" Beverly M & Anne P; retd h3429 Dover Rd
" Cathy D studt r2919a E Weaver St
" Charles emp Duke Univ & Hosp r2720 Broad St
" Charles & Laurel h5826 Shamrock Dr
" D & S h311 S La Salle St Apt 1i
" David emp C C Woods r716 Carroll St
" David & Lucy G h2311 Rada St
" David shop wkr Camper Land
" Dewey W & Nonie W; planner U Of NC h2605 Ross Rd
" Dorothy H pub relations U S Environmental Protection Agcy h714 Hugo St
" Edgar T carrier PO r1840 Liberty St
" Edw E dept mgr Coml Equip r1819 Midway Av
" Eliz A corrections ofcr Dept Of Justice h1450 Newcastle Rd Apt C2
" Emma emp Burroughs Welcome h2919a E Weaver St
" Eula M mgr Rose's Beauty Nook r117 Castlerock Dr
" Floyd J Jr & Joyce; instlr reprmn Genl Tel h3107 Nantuckett Av
" Furniture Co Inc Wade H Penny Pres Wade H Penny Jr V-Pres 106 W Parrish St
" Honora L retd h1811 University Dr
" Joyce h2408 Vesson Av Apt 2
" Laurie J patient relations rep Duke Univ & Hosp r2009 S Wood Dr Apt 11

ROSE
" Lawrence R attendance counselor City Bd Educ r714 Hugo St
" Lennie C hsekpr Duke Univ & Hosp h1510 South St
" Linda recpt Central Med Obstetrics & Gynecology P A rHillsborough NC
" Lochlan H studt h812 Yancey St
" Lottie L h1101 Carroll St
" M S h3927 Alameda St
" Mary C research assoc Duke Univ & Hosp h123 Newell St
" Monroe W & Pauline B; retd h3523 Guess Rd
" Phillip h2402 Lednum St Apt E
" Richd L whse mgr Wilkinson Sup r307 S Benjamine St
" Robt F & Delores M; slsmn Rose Agcy h2423 State St
" Ruby M med records clk Duke Univ & Hosp r2720 Broad St
" Russell A tech Piedmont Communications r4804 N Roxboro Rd
" Sandra G staff nurse Duke Univ & Hosp rGeneral Delivery Sea Level NC
" Serena h311 S La Salle St Apt 28p
" Sharon A und clk Crum & Forster Ins Co's r9 Faith Dr
" Stanley D studt h104 Colony Manor Apartments Bldg 3
" Steven W whsemn Belk Leggett r714 Hugo St
" Teresa A studt r2919a E Weaver St
" Winfred D & Ruby; retd h2720 Broad St
Rose's Beauty Nook Eula M Rose Mgr 1020 Cleveland St
" Store Garry Mann Mgr 170 Northgate Shop Center
" Store Inc J W Russell Acting Mgr 3600 N Duke St
" Stores Inc F M Thompson Mgr 317 W Main St
Rosebaugh Nancy studt h1013 Burch Av
Roseberry James C & Julia C; mgr Gro Boy Jr h109 Hadley La
Roseboro John E & Mildred J; emp IBM h2209 Alston Avenue Rd
" Mildred I Mrs aide East End Sch r2209 S Alston Av
" W A retd h2330 Hilton Av Apt 17
Roseman Kevin emp Big Star
Rosemond Barbara B admn sec Duke Univ & Hosp r3060b Colony Rd
" Beatrice tchrs asst Mary O Cowper Nursery Sch r131 Cushman St
" Charles G h2106 Front St Apt J4
" Edw & Beatrice; emp Kayo Oil h131 Cushman St
" Edwina emp Durham Nursery r131 Cushman St
" Jocelyn R Mrs tchr County Bd Of Educ rChapel Hill NC
" Ken & Barbara h2831 Stuart Dr
" Kenneth (J-B Clothes Outlet)
" Mae T Mrs bkpr Pritchard Paint & Glass r2106 Front St Apt J-4
" Marion H traffic ofc clk Duke Univ & Hosp r311 W Tryon St Hillsborough NC
Rosemussen Bertha retd h124 Southerland St
Rosen Andy S studt h1907 Erwin Rd Apt D
" Beverly K assoc Duke Univ & Hosp r403 Knob Ct Chapel Hill NC
" David r601a Watts St
" Gerald M assoc prof Duke Univ & Hosp r403 Knob Court Chapel Hill NC
" Manzione h405 Watts St
" Richd J clinical assoc Duke Univ & Hosp r4211 Tallwood Dr Greensboro NC
" Susan h1106 Douglas St Apt A106
Rosenberg Abr bd dirs Liggett Group
" Dana N studt h2515 Wilbon St
" Donald K prof Duke Univ & Hosp h919 Monmouth Av
" Eric R & Jean D; house staff Duke Univ & Hosp h2752 Middleton St Apt 31g
" Marilyn M emp M I C A r3526 Randolph Rd
" Ralph A research assoc Duke Univ & Hosp h3j Carriage House Apts
" Stanley J & Carol C; clinical asst prof Duke Univ & Hosp h2713 Circle Dr
Rosenblatt Edith A unit coord Duke Univ & Hosp h2410 Huron Cir
" K r311 S La Salle St Apt 48p
Rosenblitt Daphne A clinical assoc Duke Univ & Hosp r2018 Walnut St
" Donald L phys 2634 Chapel Hill Blvd Suite 205 h233 Monticello Av

GEORGE J. POE INSURANCE AGENCY
One Stop For All Your Insurance and Investment Needs
207 Foster St. (27701)
Office 688-3187 - 688-2596 Night 477-5100

DURHAM BUILDERS SUPPLY CO.
BUILDERS' SUPPLIES of All Kinds
•
BUILDERS' HARDWARE
•
BUILDING SPECIALTIES
Customer Parking
105 S. BUCHANAN BLVD. (27701)
Phone 688-1381

CLAUDE M. MAY, Inc.
Painting — Papering — Interior Designing
AMPLE PARKING SPACE
1101 W. Main St. (27701) Tel. 682-9348

TRIANGLE FIREPLACES BY
Majestic
An American-Standard Company
We specialize in fireplaces by MAJESTIC and SUPERIOR
ONE SURE WAY TO KEEP WARM THIS WINTER
FREE ESTIMATES
682-2444
803A RAMSEUR ST., DURHAM

Insurance Specialists
J. SOUTHGATE & SON, Inc.
FIRE—CASUALTY—AUTOMOBILE—BURGLARY—BONDS—MARINE—HOSPITALIZATION—HEALTH and ACCIDENT—LIFE
Established 1872 1013 Broad St., P.O. Box 1651 (27702) Phone 286-2905

ROSENBLITT
" Donald L phys 2634 Chapel Hill Blvd Suite 205 r233 Monticello Av
Rosendahl Bruce R faculty Duke Univ & Hosp h1328 Clermont Rd
Rosenfeld Spencer h3918 Wynford Dr
Rosenfield W Spencer & Mary K; emp City Hall h1915 Morehead Av
Rosenmarkle Michl N exec v-pres M I C A h106 W Maynard Av
Rosenstein Robt N & Deborah; optom 323 W Main St h2201 Wilshire Dr
" Wilma Mrs retd h2207 Arrington St
Rosenthal Alan R emp Duke Hosp h1451 Newcastle Rd Apt C2
" Barbara Mrs spl ed Lakewood Sch r1302 The Oaks Chapel Hill NC
" Beth cosmetologist Duke Univ Barber Shop r1320 Vickers Av
" Danl G h1320 Vickers Av
" Harry R & Naomi B; retd h425 Monticello Av
Rosenwasser R h311 S La Salle St Apt 26s
Rosenzweig Efraim M Rabbi & Marian J; retd h203 W Markham Av
Roser Chas E tchr Durham Academy Upper Sch h1505 Duke University Rd Apt 3b
" Vicki r1002 Lamond Av
Roses Allen D & Marcia; assoc prof Duke Univ & Hosp h2964 Friendship Rd
" Marcia J adjunct asst prof Duke Univ & Hosp r2801 Shoreham St
Roseve Jona H r1506 W Knox St
Rosewood Apartments (Roberts Assocs) 1011 Burke St
Rosoff Evan r1320 Clarendon St
Ross Adam J public safety ofcr Duke Univ & Hosp rRt 4 Bx 272 Hillsborough NC.
" Alton G & Frances T; emp State N & E R h7 Sinnott Cir
" Andre h307 W Trinity Av Apt 9
" Ann C clk Southland Assocs r629 Mineral Springs Rd
" Annie H Mrs h109 E Hillside Av
" Arth J hse staff Duke Univ & Hosp h3547 Mayfair St Apt 203
" B studt r311 S La Salle St Apt 24h
" Bernice J & Dorothy G; retd h2607 Cascadilla St
" Bill h2752 Middleton St Apt 29d
" Billie K staff nurse Duke Univ & Hosp r311 Lasalle St Duke Manor Apt 24h
" Billy L & Nellie J; emp Duke Univ h2633 Alston Avenue Rd
" Bob emp Home Security Life r2003 Mc Dowell St
" Bobby desk clk Duke Mtr Lodge
" Bobby H & Harriett K; sr leaf buyer James I Miller Tob h1609 Acadia St
" Bobby H slsmn Cavin's rChapel Hill NC
" Brenda R loan dept Security Sav & Loan rRt 4 Bx 387
" C R mach Sperry Electro Components r1615 Goodwin Rd
" Calvin C r3724 Glenn Rd
" Carolyn M clk Genl Tel r2716 Ashe St
" Cath Mrs emp Vets Admn h523 Hardee St
" Charles J studt r2701 Winton Rd
" Charles J Jr & Carolyn M; slsmn Kimbrells Furn h2716 Ashe St
" Charles T asst dir Y M C A Central r1813 Birmingham St
" Claiborne retd h109 N Guthrie Av
" Cynthia A studt r100 W Edgewood Dr
" David shop formn Acme Plmb & Htg Of Durham
" David K purch agt Acme Plmb r1700 Glendale Av
" David L & Mary; tchr Durham Tech h2329 Huron Cir
" Donna O med technologist Duke Univ & Hosp rRt 4 Bx 360
" E L h1109 Oakland Av
" Earl J & Susan; emp Piedmont Elec Membership h1467 Newcastle Rd Apt C1
" Elaine R Mrs therapist Durham Rehab Center h1405 Holloway St
" Eliz C Mrs h110 Hunt St
" Flora S retd h303 W Markham Av
" Gay h311 S La Salle St Apt 42h
" Gay A sec Duke Univ & Hosp r2308 Elba St
" Gladys Mrs cafeteria E K Powe Sch r612 E Markham Av
" Greg h102 Colony Manor Apartments Bldg 2
" Henry R studt r523 Hardee St

ROSS
" Isaih & Bessie; retd h1407 Rosewood St
" J Bowen Jr & Wanda W; patent atty Liggett Group Inc h3716 Eton Rd
" J David v-pres Duke Univ Institutional Advancement r9 Heath Pl
" J David & Ruth W; pres Kersting Holding St h11 Heath Pl
" J M h335 Chandler Rd
" Jack h908 N Mangum St Apt F
" Jack B studt h1807c Palmer St
" James supvr Durham Exch Club Sheltered Wk Shop rRt 4 Leesville Rd
" Jeff clk Fast Fare
" Jerry W dist mgr Durham Herald r1346 Ellis Rd
" Joyce h806 Glendale Av
" Joyce emp Caro Ofc Sup r601 E Lavender
" Juanita W Mrs clk Erwin Oil r335 Chandler Rd
" Julian & Lillian H; retd h2731 Atlantic St
" K studt r106 N Buchanan Blvd Apt 3
" Kathleen M lndry wkr Duke Univ & Hosp h2611 W Knox St
" Laurence h3031 Weymouth St Apt 204
" Leon J & Virginia S; slsmn Brame Specialty h2701 Winton Rd
" Leslie W & Gladys O; retd h612 E Markham Av
" Lorraine M med technologist Duke Univ & Hosp r4363-2 Avent Ferry Rd Raleigh NC
" Louis C retd h1804 Cedar St
" Lucy M patient processor Duke Univ & Hosp h311 S La Salle St Apt 2g
" Luther studt h1911b House Av Apt 45
" Lynne H med sec Duke Univ & Hosp r1005 Snow Hill Rd Bahama NC
" Martha B Mrs h106 Barnhill St
" Martha S Mrs ofc sec Am Red Cross h1700 Glendale Av
" Marvin J & Lillie M; retd h810 Hardee St
" Mary Mrs h1346 Ellis Rd
" Mary B Mrs retd h215 W Markham Av
" Myron E supvr Genl Tel r133 Twin Oaks Dr Rt 8
" Myrtle D Mrs tchr aide Bethesda Elem Sch rRt 4 Bx 447bb
" Norman F & Marjorie G; assoc prof Duke Univ & Hosp h2811 Chelsea Cir
" Pamela studt h907 Red Oak Av
" Patk D & Bertha T; retd h1005 Arnette Av
" Patk D II studt h913 Exum St
" R A h2803 Mc Dowell Rd
" Reuben V & Gaynelle S; atndt Barnes Gulf Serv h3420 Alston Avenue Rd
" Richd M & Dorothy E (Airless Spray) h915 Lorain Av
" Ronald banker Central Cars Bk & Trust r1002 Arnette Av
" Roosevelt h1113 South St
" Roosevelt J & Addie R; cook City Sandwich Shop h1111½ South St
" S r810 North St
" Shirley h418b Canal St
" Sidney h700 Morreene Rd Apt J7
" Susan W Mrs emp W T V D r1467 New Castle Rd Apt C-1
" Sybil h1022b Alabama Av
" Thurman J & Lucille M; dentist 910 Green St h910 Green St
" Tom Jr & Barbara; program dir Y M C A Central h805 Camden Av
" Valerie J clinical speech pathologist Duke Univ & Hosp r100 Webb Dr Carrboro NC
" Varies G Mrs retd h804 S Roxboro St
" Virginia G Mrs h2601 University Dr
" Virginia L sec Duke Univ & Hosp r3429 South Alston Av
" Walter B & Marie; lab County Sch Bd h2725 E Geer St Lot 33
" Walter R & Sharon B; countermn Mtr Bearings & Parts rRt 7 Bx 247
" Wayne asst mgr Winn-Dixie
" Wm h19d Carriage House Apts
" Wm emp Winn-Dixie
" Wm H aircraft refueler R D Aviation h1002 Arnette Av
" Wm J Jr & Beatrice W; countermn Mtr Bearings & Parts h2009 Englewood Av
" Willie r1005 N Hyde Park Av
" Willie G emp Genl Tel r1112 Berkeley St

Wm. Muirhead Construction Co. Inc.
COMMERCIAL • INDUSTRIAL • HIGHWAY
General Offices 682-9215
Muirhead Asphalt 682-9219
Constructors Concrete 682-9211
Building Supplies And Shop 682-9214
1435 Camden Av. At N and W R.R. (27704)
P.O. Box 2012 (27702)

Dutch Boy
DUTCHVILLE BUILDERS SUPPLY, Inc.
COMPLETE LINE OF
BUILDING SUPPLIES - PAINTS - HARDWARE
PHONE 528-1591
Lake Rd., P.O. Box 705 — Creedmoor, N.C. (27522)
JOHNS MANVILLE JM PRODUCTS

GREY STONE BAPTIST CHURCH
2601 HILLSBOROUGH ROAD (27005) TEL. 286-2281

ROSSE
Rosse Wendell F prof Duke Univ & Hosp rRt 7 Bx 223
Rossell Christine emp Duke Univ & Hosp r204 W Brookline St Boston MA
Rosser Barbara J library asst Hillside Hi Sch r2309 Lednum St Apt J
" David R studt r2021 Pershing St
" G Hearst & Beryl M; mgr Caro Securities h12 Chantilly Pl
" Margt S Mrs clinical assoc Duke Univ & Hosp h2021 Pershing St
Rossom Charles h1309 W Leon St Apt C
Roster Harold emp New Hill NC h614 Scoggins St
Roswell Don T chf pilot Genl Tel rRaleigh NC
Rota Sam & Nina h918 N Mangum St
Roth David & Suzanne; studt h2201 Morehead Av Apt 5
" John L & Jo Ann M; emp U Of NC h108 Milford La
" John L Jr studt r108 Milford La
" Michl h1406 Wyldewood Rd Apt A1
" R h2741 Spencer St
" Susan faculty Duke Univ & Hosp r2741 Spencer St
" Suzanne N licensed practical nurse Duke Univ & Hosp r2201 Morehead Av Apt 5
" Yvonne F h4022 Chapel Hill Rd Apt 16
Rotha Charlene T adjunct assoc Duke Univ & Hosp h3405 Guess Rd
Rothe Mary H asst head nurse Duke Univ & Hosp rTowne House Apts Chapel Hill NC Apt 12d
Rothenberg Jerome S & Ellen F; asst prof N C Central Univ h910 W Markham Av
Rothgeb Robt J & Betty P; ofc mgr Fed Paperboard h3004 University Dr
Rothman Harriet visiting lecturer N C Central Univ
" Linda teller Northwestern Bk rChapel Hill NC
" Stanley J assoc prof Duke Univ & Hosp r2548 Booker Creek Rd Chapel Hill NC
Rothrock Betty mgr Singer Co rAlbany NY
Rothstein Aron r2220 Elba St
" Manfred S clinical assoc Duke Univ & Hosp r1308 Medical Dr Fayetteville NC
" Tom h2001 Ward St
Rotofox h5114 Peppercorn St
Rotroff John R psychiatric atndt Duke Univ & Hosp rBx 517 Cashiers NC
Rouault C r3600 Tremont Dr Apt D2
" Tracey A hse staff Duke Univ & Hosp r3600 Tremont Apt D2
Rouegno Steph studt h718 Underwood Av Apt 2
Roughton Addie W Mrs retd h416a N Driver St
" Lucien M (Nicholson Assocs Archts) r2707 Legion Av
" Lucien M & Joyce (Nicholson Assocs Archts) h2707 Legion Av
Roule Robt v-pres Triangle Optns
" Robt C & Sallye; newsmn Durham Herald r5702 Wake Forest Hwy
" Sally pres Triangle Optns
Roundtree Ida D emp Genl Tel r2205 Wise Pl
" Jackie h700 Morreene Rd Apt A14
" Michl Y emp Radio Shack r2913 University Dr
Rountree Amelia G prem audit reviewer trn Crum & Forster Ins Co's r700 Morreene Rd Apt A14
Rourk Malcolm H Jr & Jane; asst prof Duke Univ & Hosp h808 Wells St
Rouse Brenda H Mrs policy typ Crum & Forster Ins Co's rRt 1 Bx 264
" Herman h3241 Angier Av
" James B & Margt (Durham Child Care Center) h3515 Darwin Rd
" James M & Faye; mnging editor Durham Herald rTomahawk Trl Rt 8
" Joel K & Martha; trades hlpr City h2313 Harvard Av
" John L III clinical assoc Duke Univ & Hosp r204 Coharie Dr Clinton NC
" Lee prsmn Municipal Forms & Sys h1000 Ruby St Apt 17
" Linda Faye studt h2814 Erwin Rd
" Mattie r727 Hopkins St
" Patricia K sec Elkins Mtr h1303 W Leon St Apt E
" Saml emp Reelo Petroleum h1106 Douglas St Apt A310
" Tammy collr Northwestern Bk

ROUSE
" Thos C & Beverly H; mgr Northwestern Bk h1629 Kirkwood Dr
" Wm F & Pat B; analyst programmer Duke Univ & Hosp h3211 Denise St
Rousseau John O & Lynn; dir Duke Univ & Hosp h2100 Hillandale Rd
Routledge Philip A research assoc Duke Univ & Hosp r200 Seven Oaks Dr
Routten Janet B sec Duke Univ & Hosp r6245 Doyle Rd
" John M & Janet; driver Epes Transport Sys r6245 Doyle Rd
Row John H rD7 Brogden Court Apts
Rowand Glenn phys Veterans Hosp h911 S Duke St
" Joseph D (Studio Frames Ltd) rChapel Hill N C
Rowe See Also Roe

ROWE BUSINESS EQUIPMENT
James M Whatmore President, All Types Of Business Machines, 2514 University Dr (27707), Tel 489-2319 (See Index To Advertisers)

" C Edw Jr park atndt Umstead Pk r2422 State St
" C H r1404 Duke University Rd Apt C
" Charles R & Karen; reporter Durham Herald r2752 Middleton Av
" Clyde E & Eliz M; turbine opr Am Tob h2422 State St
" Curtis P & Vivian C; retd h705 Reynolds Av
" Felix A & Edith H; retd h3006 Elgin St
" Greg emp City Recreation Dept r2607 Shenandoah Av
" Gregory studt h2406 Pratt Av Apt 4
" Joanne P assoc prof N C Central Univ h4216 Garrett Rd Apt K6
" John B h1108a 9th St
" Larry T & Mary M; territory mgr Magicolor h3706 Alameda St
" P h1443 Newcastle Rd Apt D1
" Patti C licensed practical nurse Duke Univ & Hosp h1442 Newcastle Rd Apt D1
" Robt F mgr Golden Corral-Family Steak Hse r4715 Rigalwood Rd
" S h2752 Middleton St Apt 23f
" Sue mgr The Prnt Shop rChapel Hill NC
" Theo r301 Archdale Dr
" Thos D Jr faculty Duke Univ & Hosp r712d Constitution Dr
Rowell Gwendolyn M studt r611 Old Barn Av
" Jacquelyn Y studt r611 Old Barn Av
" Margt T cafeteria wkr Pearsontown Elem Sch r402 N Queen St
" Roberta B Mrs operating rm tech Duke Univ & Hosp h611 Old Barn Av
Rowland See Also Roland And Rolland
" h1412 Biscayne Rd
" Alphonso & Carolyn H; shipper Central Whse h602 Dowd St
" Andrea C ins claims processor Duke Univ & Hosp r1721 Stage Rd
" Ann H sec Duke Univ & Hosp rRt 1 Bx 577 Bahama NC
" Charlotte emp Duke Univ & Hosp r212 W 15th St Scotland Neck NC
" Deborah utilization review coord Duke Univ & Hosp h1903 James St Apt A
" Donald P & Martha; eng Genl Tel h106 Logan Ct
" Dora H Mrs smstrs Harvey Gunter Assocs r2408 Roxboro Rd
" Elbert S Jr & Andrea F; dept splst IBM h1721 Stage Rd
" Fannie B retd h825 Ridgeway Av
" Isaac F & Martha B; mach Am Tob h204 Raynor St
" Jack genl mgr Rombe r815c Ramseur St
" Jack retd h1408 S Roxboro St
" Jack E & Betty L h4413 David St
" Janice J licensed practical nurse Duke Univ & Hosp r1810 Capps St
" Jean cafeteria wkr Glenn Elem Sch r3812 Weyburn Rd
" John T & Nancy R; research tech Duke Univ & Hosp h2927 Cedarwood Dr
" Lambert L hsekpr Duke Univ & Hosp r1810 Capps St
" Linda clk Preiser Scientific r1212b Naples Pl
" Martha tchr Westminster Kindergarten r3417 Cambridge Rd
" Mary h2836 Chapel Hill Rd Apt 22a

ALUMINUM COMPANY OF N.C., Inc.
North Carolina's Largest Applicator of Aluminum Siding
MEMBER OF MERCHANTS ASSOCIATION AND CHAMBER OF COMMERCE
"Carolina's Foremost Aluminum Products Dealer"
Aluminum Sidings
Aluminum Awnings
Doors and Windows
Storm
Aluminum Carports
3022 N. Roxboro Rd. (27704)
Tel. 477-2159

Coke
Trade-mark ®
adds life to...
Coca-Cola
Tel. 383-1531

SUGGS PLUMBING & HEATING INC.
PLUMBING AND HEATING CONTRACTORS ALSO
WATER PUMPS — AIR COMPRESSORS — BACKHOE TRACTORS — SERVICE
2122 SOVERIGN ST., P.O. BOX 2774 (27705) PHONE 286-1221

ALDRIDGE RETAIL POWER MOWER INC.
POWER MOWERS — CHAIN SAWS — GARDEN TRACTORS
PARTS and SUPPLIES • SALES and SERVICE
WHOLESALE — MID-ATLANTIC STIHL
2694 CHAPEL HILL BLVD., P.O. BOX 8823 (27707)
5017 NEAL RD. (27705)
DIAL 489-3329
TEL. 383-7411

Brame SPECIALTY COMPANY Inc.
Janitor Supplies — Office Products — Industrial Papers — Laundry Supplies
Wholesale Paper — Customized Designing — Matched Packaging — Napkins — Place Mats
949 WASHINGTON STREET, (27701) TELEPHONE 682-5421

ROWLAND
" Nancy R Mrs dir of guidance Durham Hi Sch r2927 Cedarwood Dr
" Richd W & Mary; clms rep Crum & Forster Ins Co's rRt 7 Bx 236
" Roxie H Mrs h2100 Fayetteville St
" Shirley J Mrs slswn Ruth Gordon Fashions h1014c Sherwood Dr
" T C & Jean C; agt Durham Life Ins h3812 Weyburn Rd
" Wm E Jr & Dora H; driver Durham Lndry & Dry Cln h2408 N Roxboro Rd
" Wm P retd h2330 Hilton Av Apt 10
Rowles James J admn asst U N C Sch Of Nursing h811b Green St
" John M & Ann W; emp N C Mem Hosp h811a Green St
Rowley Robert B & Martha; slsmn Rhodes Furn r3644 Guess Rd
Rowlh Annett supvr Lake Royal
Rowling Walter retd h911 Park Av Apt 3
Rowse Antoinette pharm tech Duke Univ & Hosp r17 Balmoray Ct No 11
" Henry & Regina G; mgr Fair Lanes Durham Inc h17 Balmoray Ct Apt 11
" Sandi ofc sec Blackwell M Brogden
Roxboro Road Union Seventy-Six (Wallace Pulley) 1917 N Roxboro Rd
Roxie Linda r422 N Guthrie Av
Roy Donald F & Joy K; faculty Duke Univ & Hosp h604 N Gregson St
" Elinor T social wkr Duke Univ & Hosp r3931 Browning Pl Raleigh NC
" Gary (Federal Bake Shop) h902 Cardinal Cir
" Sharon (Federal Bake Shop) r902 Cardinal Cir
" Wadsworth III adjunct assoc Duke Univ & Hosp r2509 Ferguson Rd Raleigh NC
Roy's Body Shop (Roy E Davis) 1601 Amberly Dr
Royal See Also Royall
" Cal & Mary; studt h1326 Sedwick Rd
ROYAL CLOTHING CO Carl A Gettys Manager, Men's And Boys' Clothing And Furnishings, Women's And Misses' Ready-To-Wear, All Bank Cards Accepted Plus Financing, 330½ W Main St (27701) Tel 688-4720
" Edna E hsekpg asst Duke Univ & Hosp h113 Whitfield Rd
" Henry bldg & grounds City Of Durham h1317 Fay St
" Henry r2416 Bluefield St
" J H & Peggy h4510 Cheshire Ct
" Joe retd h1502 Granby St
" Leah S Mrs retd h2305 Glendale Av
" Lula M Mrs auxiliary wkr Durham College h904 E Pettigrew St
" Margt G Mrs financial sec Grace Bapt Ch Day Sch r4510 Cheshire Ct
" Melinda L dept hd Montaldo's r2710 Trail No 1
" Mildred Mrs h50b Mc Dougald Terrace Apts
" Myrtle R Mrs emp Central Caro Farmers h1205 Eva St
" Norma M media splst Eno Valley Elem Sch r2217 Apex Hwy
" Oaks Apartments 3015 Weymouth St
" Oaks Apartments 3518 Mayfair St
" Oaks Apts Patricia Calleson Res Mgr 3554 Mayfair St
" Robt hd coordinator Caro's Constn Training Council r4401 Currie CT(R)
" Thos emp Mead Technology Labys
" Wallace & Norma; emp Am Tob h2217 Apex Rd
Royall Carmen tchr First Presby Ch Day Care Cntr r50b Ridgeway Apts
" Julia-Bryan studt r64 Beverly Dr
" Kenneth C Jr & Julia Z; pres Style Craft Ints h64 Beverly Dr
" Kenneth C III & Stuart C; v-pres asst mgr Style Craft h3522 Barcelona Av
" Myrtle r3119 Colclough Av
" Roland & Helen h1840 Liberty St
" Ted S & Linda; pres Ted Royal Ins Agcy h2710 Trail 23
" Z Jere mgr Style Craft Ints r64 Beverly Dr
Royals Dan dir Durham Men's Halfway Hse h514 Holloway St
" Elmer C & Ruby L; retd h1705 Vista St
" J h311 S La Salle St Apt 33e
Roycraft Earl & Carol (The Acorn Restr) rRandolph Rd
Roycroft A Graham & Gladys P; retd h914 Englewood Av

ROYCROFT
" Beverly B Mrs sr teller Wachovia Bk & Tr r300 W Murray St
" Billy studt r300 W Murray Av
" Calvin & Mae R; hlpr Wynn's Air Condtng h bx44 Hamlin Rd Rt 5
" Carol ch sec Cresset Bapt Ch r3428 Randolph Rd
" Chester & Beverly B; carrier PO h300 W Murray Av
" John K Mrs retd h2836 Chapel Hill Rd Apt 10c
" Lawson v-pres Underground TV Inspection r5609 Spruce Dr
" Lyda A Mrs hsekpr h216 W Trinity Av
" Mattie C Mrs retd h719 Martin St
" R h1609 Sedgefield St Apt B
" R Jane studt r3000 Buckingham Rd
" Randy M whsemn N C Mut Whol Drug r2303 Lednum St Apt A
" Ricky kitchen emp Acorn Restr r2428 Randolf Rd
" Robbie L Jr & Ruth C; trust ofcr Central Caro Bk & Tr h3000 Buckingham Rd
" Roy r311 S La Salle St Apt 3d
" Russell D & Brenda K; serv mgr Miller & Norburn h721 Martin St
" Ruth C Mrs v-pres Guaranty State Bk r3000 Buckingham Rd
" Thelma retd r1405 Holloway St
" Virginia R Mrs retd h1105 Oakland Av
Roycroft's Warehouse (John C Jr & Randolph H Currin) 401 Rigsbee Av
Royd Elsie V emp Genl Tel r2408 Tampa Av
Royer Jack P research assoc Duke Univ & Hosp r5508 Wescott Pl
" Patricia A med technologist Duke Univ & Hosp r5508 Wescott Pl
" Paul & Grace r3119 Colclough Av
Royercroft Beverly teller Wachovia Bk & Trust rMurray Av
Roykin Patricia h1215 Holly St
Royo Edgar J emp UNC h2408 Tampa Av
Royol Mildred dispr Associated Cab
Royster Alice aide East End Sch r1202-A Naples Pl
" Anna S Mrs tchr Durham County Schs h3541 Gibson Rd
" Ave M emp Genl Tel r2103 Wintergreen Pl
" Betty M research tech Duke Univ & Hosp r511 Clayton Rd
" Beulah S Mrs retd h2423 Mozzelle St
" Bonnie r24a Mc Dougald Terrace Apts
" Charles emp City Schs rBluefield St
" Christine hsekpg supvr Duke Univ & Hosp r821 Wilkerson Av
" Cordie R emp Genl Tel r4216 Garrett Rd
" Derwin USA r624 Rippling Stream Rd
" Donald med tech Duke Univ & Hosp r514 Hardee St Apt 3
" Douglas J studt r2309 Carver St
" Douglas L hskpg supvr Duke Univ & Hosp r413a S Plum St
" Edw O comm & electronics servmn Duke Univ & Hosp r511 Clayton Rd
" Ellerson & Karen; studt h1019 Rosedale Av
" Emma retd h1011 Chester St
" Estelle D Mrs retd h416 Eugene St
" Frances emp Sara Barker Day Care Cntr h604 Cleveland St
" Fred & Christine; emp Duke Hosp h821 Wilkerson Av
" Gene & Anne S; emp Natl Guard h3541 Gibson Rd
" Geo T emp E P A Security h624 Rippling Stream Rd
" Gerald & Frances; emp Burlingon Indus h1106 Douglas St Apt A202
" Gloria emp Mc Donald's
" Hal J & Minnie M; clinic asst supvr Duke Univ & Hosp h bx431 Stanley Rd Rt 8
" Hal J Jr & Gail; bus opr D P Co r2209 Wintergreen Pl
" Heywood & Margt; retd h510b Liberty St
" J R jan Sperry Electro Components rHenderson NC
" James & Luvenia; retd h2913 Holloway St
" James h1700 Chapel Hill Rd Apt 2b
" James C emp Am Tob h1607b Gunter St
" Katie lpn Duke Univ & Hosp r2103 S Roxboro St
" Lena C teller Mech & Farmers Bk rDauphine Pl
" Lillie h4d Few Gardens
" Luna A h3906 Duke La Apt 4
" Luna L r3906 Duke La Apt 4
" Lydia studt r308 E Moline St
" Martha C dietary serv aide Duke Univ & Hosp r3119 Redwood Rd

QUALITY JANITOR SERVICES
GEROME McDOWELL
682-6337
BUILDINGS — OFFICES
WINDOWS — FLOORS
RUG SHAMPOO
INSURED CONTRACT CLEANING
204½ N. Mangum St. P.O. Box 11431 Durham, N.C. 27703

REALTOR®
SOUTHLAND ASSOCIATES
212 N. Corcoran St. Durham, N.C. 27701 and Duke St. at Horton Rd Call 688-8121
Realtors and Insurors
MEMBER NATIONAL ASSOCIATION OF INSURANCE AGENTS

URBAN & INDUSTRIAL PEST CONTROL CO., Inc.
"PEST CONTROL CONSULTANTS"
PEST MANAGEMENT CONSULTATION
ESTIMATES EMERGENCY SERVICE
PEST CONTROL INSPECTION
2415 Fayetteville Street, Durham, N.C. 27707 **Tel. 682-1821**

ROYSTER
" Mary J h1002 Da Vinci St
" Maxine h24a Mc Dougald Terrace Apts
" Michl D r bx431 Stanley Rd Rt 8
" Minnie M lpn Duke Univ & Hosp rRt 8 Bx 431
" Mozelle h2440 Bluefield St
" Nathl & Katie H; baggage agt Durham Union Bus Sta r119 Pearson St
" Nellie M Mrs nurses aide Hill Haven Nursing Home h514 East End Av
" Oldham J & M Ruth; plmb & setamfitting formn Duke Univ & Hosp h2309 Carver St
" Peggy J r3906 Duke La Apt 4
" Perry A lab Caro Block r1320 Duke La
" Ronald D pntr r bx431 Stanley Rd Rt 8
" Ruth E acctg clk Duke Univ & Hosp r3526 Arlington St
" Sallie A clinic asst Duke Univ & Hosp h11e Few Gardens
" Shirley M emp Burl Indus r3906 Duke La Apt 4
" Shirley M data entry opr Duke Univ & Hosp r1107 Alma St
" Teresa A ofc clk Duke Univ & Hosp h821 Wilkerson Av
" Thos E & Edna A; mach L&M h519 East End Av
" Tony h1107 Alma St
" Valeria Y medications lpn Duke Univ & Hosp r3827 Dunn St
" Valmy T med records clk Duke Univ & Hosp r2103 Wintergreen Pl
" Vernetta E Mrs nurse asst Duke Univ & Hosp h37 Hoover Road Apartments
" Wm h1515 Lakeland St Apt B1h
" Willie M hsekpr Duke Univ & Hosp h1514a South St
" Winfred C & Rachel P; mech Lee Air Conditioners h bx37 Hamlin Rd Rt 5
" Yvonne J clinic asst Duke Univ & Hosp h4216 Garrett Rd Apt M46
Royston Pamela studt hH3c University Apartments
Rozen Edw J & Theresa; slsmn Watts h1601 W Lakewood Av
Rozier James E med dept Meth Retirement Homes rRed Springs NC
Rtterath P h311 S La Salle St Apt 51b
Ruben Wm studt r302 Oregon St Apt F
Rubenstein Judith tchr Neal Jr Hi Sch rRt 2 Bx 399 Chapel Hill NC
Rubert Lao tchr Durham Tech r806 Lancaster St
Rubin David C faculty Duke Univ & Hosp h702 Chalice St
" Donna L clk typ Duke Univ & Hosp r911 Lancaster No 2
" Ira studt h311 S La Salle St Apt 50q
" Lewis J hse staff Duke Univ & Hosp r4413 Bracada Dr
" Linda L nurse clinician Duke Univ & Hosp r112 Autumn La Chapel Hill NC
" Robt A & Gonna L; studt h911b Lancaster St
" Yvonne saladwn Shoney's
Rubish J A sls rep Life Of Va rCarrboro NC
" Mike (Rubish's Golf City) rChapel Hill N C
Rubish's Golf City (Mike Rubish) 4235 Chapel Hill Blvd
Ruble S Leroy & Betty T; hd prod clk Kroger's h2934 Ridge Rd
Ruck David h2209 Morehead Av Apt 5
" Herbert M research assoc Duke Univ & Hosp r708 Louise Cir 30e
" Viola S research assoc Duke Univ & Hosp r708 Louise Cir 30e
Rucker Addie M Mrs maid DTI h213 Cisco St
" Alf & Geneva; refuse collr City Of Durham h2519 S Roxboro St Apt 7
" Curtis & Edith P; plant opr City Of Durham h217 Cisco St
" Eddie M maid Durham Tech Institute rCharles St
" Edith P tumor registry coord Duke Univ & Hosp r217 Cisco St
" Hattie emp Burroughs Welcome r213 Cisco St
" Irene retd r213 Cisco St
" Jerry A & Judy; v-pres Wachovia Bk & Tr r3915 Berry Bush Pl
" Judy tchr Hope Valley Elem Sch r3915 Berry Bush Pl
" Michl emp IBM r213 Cisco St
" W J & Mary; animal caretaker Duke Univ & Hosp h2218 Oakridge Blvd
" Wm A electn IBM r213 Cisco St
Rud Melvin O & Bertha L; retd h1502 N Miami Blvd
Rudd Christine clinical pharm Duke Univ & Hosp r321 Carlton Dr Chapel Hill NC
" Currie H & Jennifer h707 W Club Blvd

RUDD
" David r1210a Morreene Rd
" Estell R emp Cricket Inn h204 N Driver St
" Eug E & Marie; instlr reprmn Genl Tel h2009 Carolina St
" Jennifre J dist mgr Durham Herald
" Margt h2626 Lombard Av
" Marie R supvr Genl Tel r2009 Carolina St
" Michl D slsmn H & B Bldrs Sup
" Nellie retd h1210a Morreene Rd
" Patricia B purchasing asst Duke Univ & Hosp rRt 1 Bx 251 Wake Forest
" Rennie J emp Newton Instrument rRt 1 Prospect Hill NC
" Rickie K emp Newton Instrument rRt 1 Prospect Hill NC
" Russell slsmn Brunson's r409 Curin Rd
" Terri M sec Duke Univ & Hosp rRt 2 Bx 523 Mebane NC
Rudder Andrew J & Hallie G; retd h1006 Park Av
" Melvin supt Colonial Flooring & Acoustical rHurdle Mills NC
" P G clerical Sperry Electro Components rRt 2 Bx 169b Hurdle Mills NC
Ruddle Susan L asst head nurse Duke Univ & Hosp r213 Pinegate Cir Apt 4 Chapel Hill NC
Ruderman Judith G data tech Duke Univ & Hosp r3612 Alman Dr
" Robt J asst prof Duke Univ & Hosp r3612 Alman Dr
Rudin J J h1640 Marion Av
" Martin carp 809 Cleveland St h809 Cleveland St
Rudisill Barbara F Mrs tchr Parkwood Elem Sch r4813 Brentwood Rd
" John H III & Barbara F; emp EPA h4813 Brentwood Rd
Rudlin Craig hse staff Duke Univ & Hosp r159 Hamilton Rd Chapel Hill NC
Rudolph David instructional staff Duke Univ & Hosp r205 Hideway Dr Chapel Hill NC
" John & Linda; USA h2813 Broad St
" John E h901 Chalk Level Rd Apt K7
" Margt emp Hazel's
" Shirly A h1107b Lancaster St
Ruedger Virginia Y Mrs tchr Parkwood Elem Sch r408 November Dr
Ruff Arlie O & Nora; USN h3120 Alabama Av
" Michl E hse staff Duke Univ & Hosp r1707 Ward St
Ruffin Albert r707 N Queen St
" Avon L Mrs tchr Hillside Hi Sch r5115 Old Well St
" Benj & Avon h5115 Old Well St
" Beulah L tchr W G Pearson Sch hJ3 Atlantic St (MH)
" Billy slsmn Exxon Co U S A rButior NC
" C A h3311 Mordecai St Apt E
" Carolyn h8c Mc Dougald Terrace Apts
" Cath Mrs patient serv aide Duke Univ & Hosp h2914 Kanewood Dr
" Cynthia asst librn U N C Ch r3319 C View Dr
" Dale R studt r2509 Bluefield St
" Darrell partsmn Miller & Norburn rRaleigh NC
" Deborah F emp Genl Tel rP O Bx 15133
" Deloris r515 Elmira Av
" Doris M h2509 Bluefield St
" Dorothy r3020 E Weaver St Apt 1
" Ella r3020 E Weaver St Apt 1
" Ella retd h3020 E Weaver St Apt 1
" Fredk K mgr Ruffin Realty & Ins r527 Tuggle St
" Gail r3020 E Weaver St Apt 1
" Geraldine S Mrs br librn Forest Hills Br-Library h1005 Cheviot Av
" Harvey T & Juanita F; material control supvr Duke Univ & Hosp h3701 Tremont Dr
" Helen M dietary serv aide Duke Univ & Hosp h428 Smith St
" Hezekiah & Susie E; custdn Golden Belt Mfg h2711 Owen St
" Ida retd h905 Halifax La
" Idell r304 Cook Rd
" J studt r405 N Gregson St
" J A emp NCCU h1014 Delray St
" John prof N C Central Univ
" Joseph & Sonja h2624 Lincoln St
" Juanita rad therapy technologist Duke Univ & Hosp r3701 Tremont Dr
" Juetta & Cynthia h3022 Colonial Apts Apt 102b
" Julian M & Landon (Croasdaile Clinic) h816 Anderson St

TRIANGLE AMBULANCE & CONVALESCENT SERVICE Inc.
• 24 Hour Service • Low Rates and Prompt Service
2819 Hillsborough Rd. (27705)
Phone (919) 286-1831 - 286-2630

GUESS ROAD CABINET AND BUILDING SUPPLY CO INC
PREHUNG DOORS AND WINDOWS
PANELING
OVERTON UNFINISHED OAK CABINETS
VANITIES
BOOKCASES
FINISHED LUMBER
HARDWARE
LUMBER
3610 Guess Rd. (27705)
TELS. (919) 477-2014 and (919) 477-3266

DURHAM'S FIRST COMPLETE RENTAL CO.
WHY BUY?
McBROOM'S RENTALS, INC.
2334 Guess Rd. (27705) Telephone 286-4414

T. E. Allen & Sons Insurance Agency Inc.

PROFESSIONAL INSURANCE AGENTS PIA

Dividend Paying Automobile and Home Owners Insurance

Personalized Service

705 NORTH CAROLINA NATIONAL BANK BLDG. 123 W. MAIN ST. (27701)

Phone 688-2319

FEDERAL HOME LOAN BANK SYSTEM MEMBER

FIRST FEDERAL SAVINGS & LOAN ASSOCIATION OF SANFORD, N.C.

Tel. 493-3581 or 967-2222

South Square Mall Lower Level At Main Entrance Chapel Hill Blvd. (27707)

FSLIC

RUFFIN
" Juretta emp Genl Elec h3319 C View Dr
" Lavern emp Durham Lndry & Dry Cln r1016 Lancaster St
" Lessie h1022 Angier Av
" Marshall D hse staff Duke Univ & Hosp r912 Anderson St
" Marta retd h1705 Vale St
" Michl E emp Mc Cullum Decorators r212 Lawson St
" Norman & Lillie; supt Wrenn-Wilson Constn h1015 Sedgefield St
" Patricia D asst head nurse Duke Univ & Hosp r527 Tuggle St
" Pearlina maid Burton Lines h1129 Merrick St Apt 3
" Pervis probation ofcr State Probation Comn r2704 Atlantic St
" Pervis h516 Reynolds Av
RUFFIN REALTY & INSURANCE INC F K Ruffin Manager, Robert Wallace, Bettye Hilliard Associates, Real Estate And Insurance, Sales And Rentals, Residential And Commercial, 1108½ S Roxboro St (27707), PO Box 3509 (27702), Tels 682-1306 And 544-7123
" Reginald r3020 E Weaver St Apt 1
" Sandra U medications lpn Duke Univ & Hosp r516 Reynolds Av
" Sonja W emp Genl Tel r2624 Lincoln St
" Terance pharmacy tech Duke Univ & Hosp r3022 Chapel Hill Rd No 102-B
" Thos E & Geneva S; retd h212 Lawson St
" Wm H & Josephine K; retd h25 Oak Dr
Ruffino John mgr Schiano's N Y Style Pizza rColonial Apts
" Salvatore (Schiano's N Y Style Pizza)
Rufty Donald R & Kerry S; customer eng I B M h2128 Edwin Av
" Lucille R retd r2620 Lawndale Av
" R Gretchen ofc sec PO r2620 Lawndale Av
Ruggero John instructional staff Duke Univ & Hosp r3049 Farrior Rd Raleigh NC
Ruhlen Richd h415 W Markham Av
Ruis Janet W Mrs prin Glen Elem Sch
Rumaks Al & Terrell; veterinarian h1304 Seaton Rd Apt T25
Rumbeau Herbert W emp Duke Univ & Hosp r18c Williamsburg Rd
Rumer Barbara B Mrs serv rep Social Security Admn h838 Louise Cir
" Richd R & Barbara B; studt h838 Louise Cir
Rumley Curtis M & Virginia W; retd h820 Clarendon St
Rummdt R P h606 Watts St
Rummel Dorothy M Mrs sec Duke Univ & Hosp r2400 Carver St
" Robt L & Dorothy M; supvr Duke Univ & Hosp h2400 Carver St
" Rose Marie studt r2400 Carver St
Rumpf Robt V & Shirley S; slsmn Style Craft Ints h23 Fellowship Dr
Rumple Annette C cafeteria wkr Club Blvd Sch r2614 Acadia St
" Tony M & Annette C; photog Durham Herald h2614 Acadia St
Rumsey Susan J staff nurse Duke Univ & Hosp h2608 Francis St
Rundles R Wayne & Margo G; porf Duke Univ & Hosp h3608 Westover Rd
Runkle Michl L & Sheila E; emp Burroughs Wellcome h611 W Club Blvd
Rupert Mariette V Mrs prof Duke Univ & Hosp r112 Newell St
Rupp Sharon L nurse clinician Duke Univ & Hosp h1600 Anderson St Apt 10d
Ruppeiner G h2748 Middleton St Apt 14g
Ruppel Richd J & Kathleen L; studt h807 Demerius St Apt J3
Ruppenthal Ruth T Mrs retd h2515 N Roxboro Rd
Ruprino Linda clk Mini-Dee-Fashions rColonial Apts
Rusch Randall & Carol S; emp Murdock Cntr h2417 Shenandoah Av
Rush Arth h219 S Alston Av Apt A13
" Bertha S domestic wkr h8h Mc Dougald Terrace Apts
" Corene D patient serv aide Duke Univ & Hosp h18b Mc Dougald Terrace Apts
" Doris h311 S La Salle St Apt 23k
" Eddie & Ida; brkmason Mc Oliver Constn h1020 Angier Av
" Evelyn h810 Briggs Av
" Helen O Mrs mach opr L&M h2416 Margaret Av

RUSH
" Irene retd r210 Alton St
" Lanny S & Pam; emp GTE h2619 Glover Rd
" Malinda M staff asst Duke Univ & Hosp r301 Newsom St
" Marvin h815 Dacian Av Apt 14
" Maxwell G & Thelma; retd h2132 Bedford St Apt 3
" Pamela W emp Genl Tel r2709 Sparger Rd
" Sheila F sec Duke Univ & Hosp h4 Holmes Cir
" Steve r2624 Mc Dowell Rd
" Tony h301 Newsom Av
Rushing Larry driver Burton Lines
Rushton Rebecca S staff nurse Duke Univ & Hosp r311 S La Salle St Apt 7j
Ruskin Wm P & M Wanda; retd h500 Morreene Rd
Rusnak Jos G studt h3001 Pratt St Apt K
Russ Belinda F emp Research Triangle P r618 Homeland Av
" Bennie R & Sharon P; mech Alexander Mtr h1908 Ward St
" Blender M & Linda h1032b Cornell St
" Clayton h501b Bernice St
" Clyde emp Best Reproduction h1106 Fargo St
" David L emp USP h311 S La Salle St Apt 16f
" Deborah studt r1106 Fargo St
" Eula P hlpr Davis Bakery rCherry Grove NC
" Fredk E designer-drftsmn Knott & Roberts P A Engs h1455 Newcastle Rd Apt A2
" Hattie retd h1505 S Roxboro St
" Ishan H & Eula E; retd h205 Cherry Grove St
" Jerry D h3429 Alston Avenue Rd
" Lindsey L studt r1205 Dawkins St
" M C h1103 Taylor St
" Mary L traffic ofc clk Duke Univ & Hosp r4825 Stafford Dr
" Mildred lpn Duke Univ & Hosp r2401 Cheek Rd
" Robt E & Ida R; driver Epes Transport Sys h1400 Robinhood Rd
" Robt R studt r1106 Fargo St
" Sandra L library clk Duke Univ & Hosp h618 Homeland Av
" Stattie H retd h401 Brant St
Russell h2106 Front St Apt J1
" h1829 Front St Apt G1
" Addie Mrs retd h508 Carlton Av
" Alf L & Marjorie B; dist eng Mead Container r1907 So- HI Dr
" Anna A Mrs phy ext County Health Dept r2928 Welcome Dr
" Anna M ofc sec Bragtown Elem Sch r1120 Shady La
" Anne h832 Dreiser St
" Asela h2112 Elba St
" Bert M sanitation equip opr Duke Univ & Hosp rRt 4 Bx 326 Hillsborough NC
" Bessie r2305 Rada St
" Betsy ofc sec Sou Life Ins r1200 Leon St
" Betsy C Mrs sec Sou Life Ins hC1 Brogden Court Apts
" Betty waitress Palm Restr
" Billy (B & B Auto Sls)
" Byron M & Anna; mgr Duke Univ & Hosp h2928 Welcome Dr
" Carol nurse Vets Admn h500 Du Pont Cir Apt 52
" Claude B & Sharon P h3022 Colonial Apts Apt 15c
" Debbie K admn sec Duke Univ & Hosp r124 Woodcrest St
" Doffers & Mattie M; retd h121 S Driver St
" Donald D & Debbie; emp Raleigh-Durham Airport h124 Woodcrest St
" Ethel T Mrs h1521½ E Geer St
" Eva Mrs r3109 N Duke St
" Fannie retd r1829 Front St Apt G2
" Francis r3109 N Duke St
" Fredk R & Betty J; emp Durham County Genl Hosp h4811 N Roxboro Rd
" G Stacey & Judy B; tchr PS h506 Lakeland St
" Geo W & Shirley; athol h3641 Wishart St
" Gerald & Judy; emp L&M h2720 Harvard Av
" Glaydis retd h3000 Omah St
" Glenda dentist City Welfare Dept h4308 Jean Av
" Gracie R ofc wkr Durham Herald r231 Rougemont NC
" Graham M mgr Trico Electric Sup r317 Handover Rd
" Hazel H hskpr Duke Univ & Hosp r1108 Chalmers St
" Helen r111 Channing Av Apt 7d
" Helen B sec Duke Univ & Hosp r1315 Morreene Rd Apt 27e
" Helen V mail serv supvr Duke Univ & Hosp rRt 1 Morrisville NC

RED MILL NURSERY Inc.

"Serving The Durham Area Since 1961"

Rt. 5 Box 104, Red Mill Rd. (27704)

477-8676

Gulf

M. M. FOWLER INC.

Gasoline Fuel Oil

600 Gulf St. P.O. Box 1090 27702

Gulf

Gasoline

Phone 596-8246

QUALITY CLEANING
SCOTT and ROBERTS Inc.
DURHAM'S FOREMOST CLEANERS
733 Foster St. (27701) Tel. 682-9325

RUSSELL
" Ira E retd r2504 Green St
" James h410 E Pilot St Apt G5
" James S & Betsy C; mail clk DTI hC1 Brogden Court Apts
" James W acting mgr Rose's h1450 Newcastle Rd Apt D1
" Jasper h114 Lyon St
" Jeraldean loan ofcr Central Caro Bk & Trust
" Jo W sec Duke Univ & Hosp r1505 Duke University Rd Apt 1l
" Joan B sec Duke Univ & Hosp rRougemont NC
" John Bishop pastor Bible Way Apostolic Temple h1807 Dark Cir
" John E & Sandra; mach opr Thomas Knight Trent King & Co h3000 Omah St
" John N Jr plmb & htg City Bd Educ rRt 4 Bx 385
" Joseph H studt h1505 Duke University Rd Apt 1l
" Judy A emp Genl Tel r3641 Wishart St
" L R & Hazel L; emp GBM h1108 Chalmer St
" Lamberth C & Marie D; rep Dillon Sup h2720 University Dr
" Larry property mgr Sou Real Est Mgmnt & Consultants h241 Overlook Av
" Linda A program dir Y W Ca r1108 Chalmer St
" Lola C Mrs h703½ N Guthrie Av
" Lonnie D & Lula J; refuse equip opr City Of Durham h1918 Taylor St
" Lottie retd h1206 N Elizabeth St
" Maggie h1111 Scout Dr
" Marie D Mrs mgr Security Savings & Loan Assoc r2720 University Dr
" Marshall B & Martha B; retd h1907 So-HI Dr
" Marvin & Marion h1834 Cheek Rd
" Mattie U prof libry staff Duke Univ & Hosp h2209 Woodrow St
" Memorial C M E Church Rev L H Whelchel Jr Pastor 703 S Alston Av
" Memorial Church Day Care Center Willa Farmer Dir 703 S Alston Av
" Michl G & Anna; slsmn Pearson Mus r4318 Chaucer Dr
" Minnie studt h1101 Hamlin St
" N A r2613 Highland Av
" Nina R Mrs h3619 Angier Av
" Norich S Mrs retd h519 Elmira Av
" Norman E v-pres-mktg Home Security Life r2104 Bayleaf Dr
" Patricia P Mrs admn asst Duke Univ & Hosp rRt 2 Bx 246 Rougemont
" Pearl B Mrs retd h611 Arnette Av
" Pearl F Mrs h2613 Highland Av
" Quinton & Becky h311 S La Salle St Apt 45e
" Rick emp Raleigh-Durham Airport r4811 N Roxboro Rd
" Robt studt h814 Demerius St Apt R3
" Robt L emp Genl Tel h807 Green St
" Ronald K tchr Carrington Jr Hi Sch r901 Chalk Level Rd Apt 4-15
" Ruby Mrs h880 Estes St
" Ruie B Mrs retd h609 N Driver St
" Sandra B Mrs dep clk Durham County Tax Supvr h3000 Omah St
" Sarah prsr Goodwill Indus h2714 Weldon Ter
" Steph & Mary h2330 Hilton Av Apt 2
" Theresa P lipn Duke Univ & Hosp rRt 4 Bx 326 Hillsborough NC
" Vernon r901 Chalk Level Rd Apt H14
" W F sec Sperry Electro Components r2604 Aster Dr Apt B2
" Wanda V tchr Sou Hi Sch rRt 6 Bx 130
" Wm E overhauls Am Tob h505 Fairfield Rd
" Wm R retd r1515 Rosewood St
Russey Geralyn h615 W Club Blvd
Russo Eleanor V staff nurse Duke Univ & Hosp rRt 1 Bx 361f
Russos Harry N counselor State Emp Security Comn rBx 31133 Raleigh NC
Rust Donald C & Mary A; retd h2224 Charlotte St
" Donald C Jr electn Duke Univ & Hosp r5726 Claremore Dr
" Pamela H emp M I C A r4726 Claremore Rd
" Patricia A staff nurse Duke Univ & Hosp r5406 Ventura Dr
Rustenstill Ann studt hD3a University Apartments
Ruth Sharon S Mrs tchr Lakeview Elem Sch r412 Leon St
" Steve & Sharon; tchr City Sch Bd h412 W Leon St

RUTH
" Wayne K research assoc Duke Univ & Hosp r3409 E Oak Dr
Ruth's Beauty Shop (Mrs Ruth R Granville) 1012 N Gregson St
Rutherford Blanche A Mrs retd h1025 Monmouth Av Apt 4
" Donald M Jr respiraotry therapist Duke Univ & Hosp r311 S Lasalle St Bldg-27-Apt C
" Faye h1708 Pace St Apt M
" George & Lisa; studt h2315 Prince St
" J h311 S La Salle St Apt 27o
" Susan waitress Shoney's rRaleigh NC
Rutledee Phillip h21d Carriage House Apts
Rutledge Betty bkpr Winn-Dixie r1104 Elizabeth St
" Guy L III hse staff Duke Univ & Hosp r2836 Chapel Hill Rd 22j
" John & Joyce; emp U Of NC h1919 W Club Blvd
" Joseph A mgr Durham Lndry & Dry Cln rRaleigh NC
" Louella W investment management clk Duke Univ & Hosp r1315 Morreene Rd Apt 27e
" Tom & Lou h1315 Morreene Rd Apt 27e
Ruzsa Pete emp Duke Univ & Hosp h917 Dacian Av Apt 9
Ryalls Fred h519 E Main St Apt 614
Ryals Beverly typ Lakewood Family Practice Cntr rDurham NC
" Clyde De L & Hildegard; faculty Duke Univ & Hosp h1620 University Dr
" Deborah G supvr County Dept Social Servs r3304 Powers Dr
" Irene h1414 E Club Blvd
" N C h1615 Cole Mill Rd
" Phillip F & Debbie; undwrtr Reliance Ins h3304 Powers Dr
" Wm correctional ofcr State Dept Corrections h4c Few Gardens
Ryan Geraldine H wkr-cash Durham Hi Sch rBx 365b Obie Dr Rt 3
" Holen & Cathy; studt h2514b S Roxboro St
" Howard & Janet h3300 Hursey St Lot 60
" J h311 S La Salle St Apt 18c
" Jasper & Geraldine H; pkr N C Mut Whol Drug rBx 365b Obie Dr Rt 3
" John C emp Brame Specialty h1709 Shawnee St
" John R hse staff Duke Univ & Hosp r200 Seven Oaks Rd No 20d
" Linda A med technologist Duke Univ & Hosp r4831 Old Chapel Hill Rd
" Lynn h3000 Chapel Hill Rd Lot 18
" Norma P admission & discharge interv Duke Univ & Hosp h20d Carriage House Apts
" Pamela W Mrs nurse County Health Dept r200 Seven Oaks Rd
" Robt L & Pamela W h20g Carriage House Apts
" Sam mgr Jeremiah's rRaleigh
" Sharon patient counseling asst Duke Univ & Hosp h2303 Pershing St
" Wm emp Orbitron Corp h4004 Angier Av
Rycock Randy h421½ Edward St
Ryder Geo & Peggy; sys analyst IBM h306 Seven Oaks Rd
" Hazel M mgr Montaldo's Of Durham NC h3608 Trail 23
" James h36 Manor Ct
Ryland Mary E sr sec L & M h806 Demerius St Apt T5
Rylands Dennis J instructional staff Duke Univ & Hosp h311 S La Salle St Apt 34f
Rynyon Danl & Patricia Y h709 North St
Rytherford J h1511 Maryland Av
S D C Integrated Service Inc Larry Campbell Dir data processing 2515 Apex Rd
S D C Intergrated Services Bob Mc Carthy Mgr environmental agcy 1812 Riddle Rd
S & H X-Ray Sales & Service 3917 N Duke St
S U D Associates Consulting Engs 433 W Main St
S W AUTOMOTIVE SERVICE (Scottie B Weaver), Trench Repair, General Auto Repair, Engine Rebuilding, Brake Adjustment, Welding, Transmission Maintenance And Hydraulic Repair, Open Monday-Friday 8:00 AM-5:00 PM, 700 E Club Blvd (27704), Tel 477-9086
S & W Tailors (Nathl E Walker) 211 N Gregson St
Saafir Zakiyyah N med sup asmblr Duke Univ & Hosp r1114 Liberty St
Sabar Adular & Vebena h1217a Fargo St
Sabatier Richd E hse staff Duke Univ & Hosp h1106 Douglas St Apt C119
Sabiston Agnes B studt r1528 Pinecrest Rd

Sewing Machines
Vacuum Cleaners
SALMON BROS.
Your Authorized Dealer For Sales and Service
217 Wellons Village Shopping Center
Television Sets and Stereos
Lawn and Garden Equipment
683-2019

MEMBER FDIC
Planters National Bank
621 Vickers Av. 500 Morgan St. 1926 Holloway St.
4251 Roxboro Rd. P.O. Box 2089 (27702)
TEL. ALL LOCATIONS 683-2531
Drive Up Service
From 8 to 6

WILSON'S AUTO BODY FRAME SERVICE Inc.
WAYNE WILSON, OWNER
THE BEST EQUIPPED SHOP IN THE PIEDMONT
929 Harvest Street, Durham, N.C. (27703) Phone 688-5014 or 688-6346

GLENN A. DARST REALTY INC.

Complete Brokerage and Building Service

Residential Commercial

3649 Guess Rd. (27705)

Tel. (919) 471-1573

NORTH CAROLINA MUTUAL
LIFE INSURANCE COMPANY
MUTUAL PLAZA
DURHAM, NORTH CAROLINA 27701

SABISTON
" Ann studt r1528 Pinecrest Rd
" David C Jr & Agnes; prof Duke Univ & Hosp h1528 Pinecrest Rd
" Peggy S Mrs emp Sherwood Githens Jr Hi r3509 Massdale Av
" Wm D III Rev & Peggy; pastor Epworth United Meth Ch h3509 Mossdale Av
Sabol Greg emp Zapata Indus h1106 Douglas St Apt D232
Sackie Deborah M research tech Duke Univ & Hosp rE5 Castillian Villa Chapel Hill NC
Sacrborough Margaret E southern growth policies staff Duke Univ & Hosp r23½ Mc Cauley St Chapel Hill NC
Saddle & Fox Restaurant The (Charles C Haynes Jr) 3211 Hillsborough Rd
Saddler Eddie J cab driver Assoc Cab h2214 Curtis St
" Eddie J Jr studt r2214 Curtis St
" Mary h3600 Tremont Dr Apt C3
" Mary J research tech Duke Univ & Hosp h4216 Garrett Rd Apt L24
" W B Mrs supvr N C Mut Life Ins r2214 Curtis St
Sadler J Evan III studt h953 Lambeth Cir
Saferight W C Jr h111 Putnam La
Safford Judith A h857 Louise Cir
Safley Wanda P designer rRt 1 Chapel Hill NC
Safran Richd studt r2526 Glendale Av
Sagatov Bogdan B instructional staff Duke Univ & Hosp rRt 8 Bx 413 Chapel Hill NC
Sagbreg Anne E clinical asst prof Duke Univ & Hosp r434 Barnard Av Asheville NC
Sage Harvey J & Caroline K; assoc porf Duke Univ & Hosp h2960 Welcome Dr
Sager Steven G Rev rabbi Beth-El Synagogue & Center r1108 Monmouth Av
Sahba M M phys Durham Internal Medicine Assn rCroasdail Apts
" Mehrdad M clinical assoc Duke Univ & Hosp r3415 Stoneybrook Dr
" Melrdad & Mahin; phys Medical Arts Bldg h3415 Stoneybrook Dr
Sahu Saura C research assoc Duke Univ & Hosp r5605 Ponderosa Dr
Saibel Edw A & Lillian; instructional staff Duke Univ & Hosp h1808 Chapel Hill Rd Apt 12d
Said Ahnad N veterinarian Guess Rd Animal Clinic r1408 Imperial Dr
Saidi h210 Woodcrest St
Sails Junius & Jo Ann P; mgr Jake's Garage h3022 Colonial Apts Apt 87d
Sain Debra hygienist Wallace R Draughon rRaleigh NC
" Leona R clinic recpt Duke Univ & Hosp rRt 3 Bx 3991a Hillsborough NC
Saine Rochie L radiologic tech Duke Univ & Hosp h3210 Eubanks Rd
Saint Andrews Episcopal Church Rev Albert A Nelius Rector 1852 Liberty St
St Antoine Theo J instructional staff Duke Univ & Hosp r320 Woodhaven Chapel Hill NC
St Barbara Greek Orthodox Church Rev James Kyriakakis Pastor 1318 Watts St
St Clair Debby studt r2011 Yearby Av Apt A
" R C & Pam; emp Wellon Village Camera Shop h2104 Summit St
" Raymond G audio tech Cine-Com h312 Seven Oaks Rd
St Denis Richd h215d Carriage House Apts
Saint James Apartments 1901 James St
" Baptist Church Rev W S Evans Pastor 1225 Berkeley St
" Of Christ Rev Earl Jones Pastor 1404 Acadia St
St John Diane K emp Genl Tel rTampa FL
" K r1315 Morreene Rd Apt 21b
" P r311 S La Salle St Apt 7k
" Wayne h611 Hardee St
Saint John's Baptist Church Rev Lerman M Gooch Pastor 917 Onslow St

SAINT JOSEPH'S A M E CHURCH Rev William W Easley Jr Pastor, Sunday School 9:30 AM, Worship Services 8:00 AM And 11:00 AM, 2521 Fayetteville St (27707), Tels 683-1379, Pastor's Res 596-2912
" Episcopal Church Rev John G Steed Pastor 1902 W Main St
Saint Luke's Episcopal Church Rev Robt C Johnson Jr Rector 1737 Hillandale Rd
" Episcopal Church Kindergarten Mrs Eliz S Gray Faculty Dir 1737 Hillandale Rd

SAINT MARK AFRICAN METHODIST EPISCOPAL ZION CHURCH

Rev H E Haggler Sr Pastor, Sunday School 9:30 AM, Worship 10:55 AM, VCE 5:00 PM, Evening Services 6:00 PM, Prayer Service Wednesdays 8:00 PM, 531 S Roxboro St (27701), Tel 688-2092, Pastor's Res Tel 688-6258

SAINT MARK'S A M E ZION CHURCH NURSERY

ANNIE DUNIGAN DIRECTOR
MRS L G HORNE BUSINESS MANAGER
AGE 2 YEARS-6 YEARS
NURSERY-KINDERGARTEN-1ST GRADE
TRANSPORTATION AVAILABLE
HOURS 6:30 AM TO 5:30 PM-5 DAYS
QUALIFIED TEACHERS
STATE LICENSED-HOT MEALS
531 S ROXBORO ST (27701)
TELEPHONE 682-7881

Saint Paul United Methodist Church Rev Bill Taylor Pastor 2700 N Roxboro Rd
Saint Paul's Lutheran Church Rev Harry H Robinson Jr Pastor 1200 W Cornwallis Rd
Saint Philip's Episcopal Church 403 E Main St
Saint Stephen's Episcopal Church Rev Josh T Mac Kenzie Pastor 82 Kimberly Dr
St Titus Episcopal Church Rev Edw S Brightman Pastor 400 E Moline St
Sainz Julia C med dept Meth Retirement Homes rLumberton NC
Saito Kotaro research assoc Duke Univ & Hosp r215 Anderson St Apt H
" Y h215 Anderson St Apt H
Saitta Frank A asst supvr Am Tob-Lucky Strike Stge h2308 N Roxboro Rd
" Geo J & Molly V; drftsmn S B T & T h3915 Inwood Dr
" Mary A r1511 E Main St
" Nancy H data tech Duke Univ & Hosp r3911 Hope Valley Rd
" Peter A & Nancy; financial mgr Duke Univ & Hosp h3911 Hope Valley Rd
Saive J J h2748 Middleton St Apt 20b
Saix Roger & Cheryl h2312 Huron Cir
Sakharani B h311 S La Salle St Apt 27f
Sakhrani Lakhi M hse staff Duke Univ & Hosp r311 S Lasalle Apt 27f
Salaam Khadijah R emp Genl Tel r1416-1-A Barcelona Apts
" Rashad A r1416 Wyldewood Rd Apt A1
" Saul h3022 Colonial Apts Apt 3a
Salad Patch Restaurant Paul Rice Mgr South Square Mall
Salafia h624 S La Salle St Apt 5e
Salai Diane nurse Durham County Genl Hosp h1821 Birmingham Av
Salalman Dave & Nancy Mayer; eng EPA h1479 Newcastle Rd Apt C2
Salamon Lester M faculty Duke Univ & Hosp r3503 Mossdale Av
Salas J r1911 Erwin Rd Apt A
" Javier instructional staff Duke Univ & Hosp r218h Alexander St
Salber Eva J prof Duke Univ & Hosp r1308 Arboretum Dr Chapel Hll NC
Salem Rose med sec Duke Univ & Hosp h1000 Ruby St Apt 16
Salemi Matteo A sec Duke Univ & Hosp r2412 Honeysuckle Rd Chapel Hill NC
Salerno Barbara nurse Veterans Hosp h505 Mineral Springs Rd Rt 6
" John C & Barbara; researach assoc Duke Univ & Hosp h505 Mineral Springs Rd Rt 6

PUBLIC HARDWARE Inc.

DOWNTOWN DURHAM

SAPOLIN PAINT VARNISH ENAMEL

BUILDERS HARDWARE

TOOLS FOR FARMER GARDENER CARPENTER MECHANIC COOKING UTENSILS SPORTING GOODS ROOFING

TEL 688-4321

HILLCREST CONVALESCENT CENTER Inc.
MEDICARE APPROVED — Skilled Nursing Care
A COMPLETE REHABILITATION PROGRAM
1417 W. Pettigrew St. and Swift Ave., P.O. Box 2816 (27705)
Tel. 286-7705

CAROLINA CARPETS & INTERIORS, INC.
• Carpeting, Linoleum Flooring and Wallcovering
• Carpeting (24 Hour Installation) Large Selection of Rolls and Remnants
• Lowest Price Guaranteed
1920 Perry St. Durham, N.C. (27705) Phone For Home Appointments 286-0754

SALES
Sales Alex L r4416 Denfield St
" Armenius r507 Elmira Av
" George driver S Swartz & Sons
" Joane P emp Genl Tel r3022 Chapel Hill Rd Apt 87d
" Junius S & Christine C (Jake's Garage) h4501 Denfield St
" Ken h1315 Morreene Rd Apt 21k
" Margt P retd h4419 Denfield St
" Pearlie H h4416 Denfield St
" Roxie W Mrs retd h416 Todd St
" Rufus & Martha h1107a Alma St
" Thos D Jr & Charlene B; studt h113 Higbee St
Salim Yu Suf & Mary L; lecturer N C Central Univ h720b Carroll St
Salinger Herman & Marion C; prof Duke Univ & Hosp h3444 Rugby Rd
" Marion C admn coord Duke Univ & Hosp r3444 Rugby Rd
Salisbury James A & Jan E; hse staff Duke Univ & Hosp h3503 Winding Way
Salkin Jay assoc prof N C Central Univ
Salley Minnie Mae Mrs h2302 Crane St
Salling Elaine para legal Newsom Graham Hedrick Murray Bryson & Kennon r4905 Revere Dr
Sally May L Mrs h912 W Knox St
Salmon Apartments 1025 Monmouth Av
" Barbara B Mrs med asst Mc Pherson Hosp r134 Radcliff Cr
SALMON BROS (Ray Salmon), 217 Wellons Village Shopping Center (27703), Tel 683-2019 (See Index To Advertisers)
" Cath N with Princess Coal Sls h3008 Shaftsbury St
" Charles T plmb Duke Univ & Hosp r5135 Kenwood Rd
" Gale A ofc mgr Warren's Hearing Aid Serv rRt 1 Bx 231r (Hboro)
" Garland R Jr & Mary W; mgr tel production Newton Instrument h3709 Knollwood Dr
" John A & Marjorie V; retd h804 Briggs Av
" Mary W clinic asst Duke Univ & Hosp r3709 Knollwood Dr
" Pauline H cash Duke Univ & Hosp r2922 Darrow Rd
" Robt G & Carol F; store mgr Rigsbee Tire Sls hWinfield Dr
" Sandra L ofc sec Durham County Genl Hosp r3709 Knollwood Dr
" Sheila studt r3709 Knollwood Dr
" Steven broker Peggy Holloway Realty rBahama NC
" Walter B Jr & Polly; emp Salmon Bros & Service h2922 Darrow Rd
" Wm W & Barbara B; dir Vocational Rehab h134 Radcliff Cir
Salon Of Beauty Esther L Wiley Mgr 3019 Fayetteville St Rm 107
Salter See Also Salters
" Evelyn F pca Duke Univ & Hosp rGenl Del Stacy NC
" Janet H lpn Duke Univ & Hosp rBx 276 Sea Level NC
" Kath cook Duke Univ & Hosp rBx 105 Stacy
" Kay H staff nurse Duke Univ & Hosp rGenl Del Atlantic NC
" Makely G genl mtce mech Duke Univ & Hosp rBx 20 Sea Level NC
" Mary E cook Duke Univ & Hosp rGenl Del Sea Level NC
" Prentice G & Rachel G; htg plant opr Duke Univ & Hosp h4115 Casa St
" Rachel G admn asst Duke Univ & Hosp r4115 Casa St
" Sue M lpn Duke Univ & Hosp rBx 20 Sea Level NC
" Victoria C lpn Duke Univ & Hosp rGenl Del Cedar Island NC
" Virginia S clinic mgr Duke Univ & Hosp rPO Bx 154 Davis NC
" Willie Jr & Jamessetta; bus opr D P Co r2938 Driftwood Dr
Salters Nathl r25 Hoover Road Apartments
" Willie h2938 Driftwood Dr
Saltiel Alan h1911a House Av Apt 33
Saltzer Barbara D staff nurse Duke Univ & Hosp r1515½ Cole Mill Rd
" R h1515 Cole Mill Rd
Saltzman Alice G data tech Duke Univ & Hosp r302 Kensington Rd Greensboro NC
" Ann studt r2728 Mc Dowell Rd
" Herbert A & Charlotte W; prof Duke Univ & Hosp h2728 Mc Dowell Rd
Salvaggio Maria G research tech Duke Univ & Hosp r1006 Virgie St
SALVATION ARMY BOYS CLUB Emanuel Croslan Executive Director, 810 N Alston Av (27701), Tel 682-7842
" Army Boys Club 810 S Alston Av
SALVATION ARMY BOYS CLUB BRANCH-LIBRARY Mrs Almena Walker Librarian, 808 Alston Av (27701), Tel 682-7842
SALVATION ARMY THE Lewis E Stilley Major-Commanding Officer, Services Rendered To All Needy People, 901 N Mangum St (27701), PO Box 1330 (27702), Tel 688-7306
" Army The Wm Willford Mgr (citadel) 909 Liberty St
" Army Thrift Store The Mrs Loretta M Perry Mgr 1205 Angier Av
Salvatore Judith Ann L phys Duke Univ & Hosp h3027 Omah St
" Michl A hse staff Duke Univ & Hosp r3027 Omah St
Salyer B h311 S La Salle St Apt 2j
Salyers Brenda tchrs aide Oak Grove Sch r311 S La Salle St
" Larry W respiratory therapist Duke Univ & Hosp r311 S Lasalle St Apt 2j
Salzano Al studt r409 Clarion Dr
" John V & Shirley H; prof Duke Univ & Hosp h409 Clarion Dr
" Shirley H staff nurse Duke Univ & Hosp r409 Clarion Dr
" Susan studt r409 Clarion Dr
" Susan E tchr Sou Hi Sch rChapel Hill NC
Sam Evans retd h1501b N Hyde Park Av
" Howard C & Jean K (C Y T H A Computer Servs) h1004 Iredell St
Sam's Pawn Shop Inc Rodney J Margolis Pres 122 E Main St
SAM'S QUIK SHOP (John Samuel Boy), Open Daily 7:00 AM To Midnite, Groceries, Party Supplies, Out Of Town Newspapers And Magazines, Extensive Wine Selection, Beer, 6 Pak, Case Or Keg, 1605 Erwin Rd At Expressway (27705), Tel 286-4110 (See Index To Advertisers)
Sambo's Restaurant John Mc Donough Mgr 3500 N Duke St
" Restaurant Steve Voiselle Mgr 3632 Chapel Hill Blvd
Samfield Max M & Isabel L; chem eng EPA h915 W Knox St
Samford Connie D studt h2201 Morehead Av Apt 3
Samila Deborah J Mrs ofc sec U N C Sch Of Dentistry h4216 Garrett Rd Apt F5
" Frank E & Deborah J; med tech N C Mem Hosp h4216 Garrett Rd Apt F5
Samler G M h1005 Virgie St
Samonds Verna D Mrs pres Hertz Rent-A-Car h115 Briar Cliff Rd
Samowitz Harvey r112 W Trinity Av
Sampson Anthony S mach Sperry Electro Components r401 Dunstan St
" Brenda R sec Duke Univ & Hosp r2308 Elba St
" Bruce & Denise; tchr Chapel Hill City Schs h4216 Garrett Rd Apt B13
" Claretta instr N C Central Univ r1405 Rosewood St
" Danl G & Claretta S; prof N C Central Univ h1405 Rosewood St
" Eug & Claudia G; retd h1008 Raven St
" Garcia asst dir W D Hill Recreation Cntr r401 Dunstan St
" Henderson retd r401 Dunstan St
" Hugh A hse staff Duke Univ & Hosp r4113 New Bern Pl
" Mattie A Mrs retd h401 Dunstan St
" Roy L supvr County Dept Social Servs r11 Trident Pl
" Thaddeus retd r401 Dunstan St
Samras Evelyn K Mrs retd r2407 W Club Blvd
" Roy K studt h2407 W Club Blvd
Sams Carlos & Roxie; retd h1105 Ellis Rd
" Debra L lpn Duke Univ & Hosp r3914 Cheek Rd
" Marion mgr Tranquil Corners Antiques rChapel Hill
Samuel Arnold & Essie; waiter Jack Tar Restr h820 Ridgeway Av
" Blanche Mrs lpn Mc Pherson Hosp r602 Cecil St
" David asst mgr Sonny's r404 Ottawa Av
" James B & Blanche; emp City Of Durham h1908 Alston Avenue Rd
" Jessie h404 Ottawa Av
" Kissie med records supvr Duke Univ & Hosp r2115 Dallas St
" Lois C staff nurse Duke Univ & Hosp h5110 Old Well St
" Shirley A supvr County Dept Social Servs r1315 Morreene Rd Apt 20i
" Vivian C key punch opr N C Central Univ r400 Pilot St
Samuels h1105 Simmons St
" Fred retd h1208 Hamlin St
" Geo retd r306 Gray Av
" James B & Vivian; emp City Of Durham h400 E Pilot St
" Jesse D clinical asst prof Duke Univ & Hosp r2465 Wayfarer Ct Chapel Hill NC
" Kyle r1407 Vickers Av
" Michl L research tech Duke Univ & Hosp h802 Underwood Av Apt 12b

RADIO ADVERTISING PAYS YOU!
CALL TWO OF AMERICA'S GREAT STATIONS
WDNC AND G105 682-0318
138 E. Chapel Hill Street, 27702

Staunton Sales, Inc.
Janitor Service
Products and Service for Better Health
313 Foster St. (27702) Phone 682-2191

GOLDEN TOUCH CARPETS, Inc.
RESIDENTIAL AND COMMERCIAL CARPETS
RACHEL THOMPSON
Hours Mon. - Fri. 9-6, Sat. 9-1
3010 Guess Road, Durham North Carolina 27705
Telephone (919) 477-9828

THE KNOWLEDGE OF
WHERE TO BUY
IS AS IMPORTANT AS WHERE TO SELL GOODS

SAMUELS
" Shirley emp Burroughs Welcome h419 Walton St
Sanchez Carl Jr & Lula M; editorial asst EPA h1446 Sedwick Rd
" Guadalupe hse staff Duke Univ & Hosp r700 Morreene Rd Apt R5
" J Dennis prof N C Central Univ rChapel Hill N C
Sandefur Charles E & Eliz L; sr eng Sperry Electro Components h421 W Maynard Av
" Wm & Barbara h1301 Hudson Av Apt F
Sander See Also Sanders & Saunders
" Joyce emp Goodwill Indus
Sanderders Charles & Marg h1708 Pace St Apt U
Sanderford Martha Y Mrs claims rep Crum & Forster Ins Co's r3412 Cheek Rd
Sanders h600-3 S La Salle St Apt 11g
" Aaron P prof Duke Univ & Hosp r1017 Snowhill Rd Bahama NC
" Alois Mrs tchr Operation Breakthrough r1220 Napler Pl Apt A
" Angela H swtchbd opr Duke Univ & Hosp h1805½ Shelton Av
" Anna L Mrs tchr Y E Smith Sch rE3 Atlantic St
" Anthony r1129 Merrick St Apt 9
" Arnetta h404 East End Av
" Arthrell D assoc prof N C Central Univ rRt 2 Bx 187a Rougemont NC
" Barbara emp Butler Shoes r200 Seven Oaks Rd Apt 10b
" C Richd & Virginia H; faculty Duke Univ & Hosp h103 Pinecrest Rd
" Carlottie h15c Carriage House Apts
" Carlton L computer opr Duke Univ & Hosp r323 Gray Av
" Cath G Mrs aide Hillhaven Conval Center h323 Gray Av
" Charles h1009 Da Vinci St
" Charles D & Patricia J; credit mn G M A C h5102 Shady Bluff St
" Claudia J studt r323 Gray Av
" D h1315 Morreene Rd Apt 27c
" David G supvr Duke Univ & Hosp r2704 Evers Dr Raleigh NC
" Dennis R & Mattie; roll hndlr Mead Containers h1817 Vale St
" Donna Y sec Duke Univ & Hosp r1315 Morreene Rd Apt 27c
" Donzella H smstrs Scott Tailors r404 Grey St
" Doris A med technologist Duke Univ & Hosp r2920 Chapel Hill Rd
" Dorothy nurse V A Hosp h5211 Partridge St
" Earl A musician Duke Univ & Hosp rRt 2 Bx 187a Rougemont NC
" Elaine emp Orange County Sch Sys r1606 S Roxboro St
" Eliz H staff nurse Duke Univ & Hosp r2010 W Club Blvd
" Emma C retd r1301 S Alston Av
" Florist (Harper K Sanders Jr & Jill S Branch) 1102 Broad St
" Frazer hsekpr Duke Univ & Hosp h112 E Corporation St
" Garry H genl hlp Mead Containers r902 South St
" Gaynelle Y lpn Duke Univ & Hosp r2006 House Av Apt 5
" Gaynelle Y lpn Duke Univ & Hosp h2006 House Av Apt 5
" Grady L h818 Hancock St
" Harper K Jr & Della H (Sanders Florist) h2010 W Club Blvd
" Helen R studt h1607 South St
" Holly designer Sanders Florist
" J h1423 Sedgefield St
" Jack L fleet mech Underground T V Insp h211 Overlook Av
" James h3325 Glasson St Apt E
" Janice I librn Durham Tech h2420 Vesson Av Apt 5
" Joel H eng Genl Tel r5401 Memory Dr
" John M & Judy; mech Tire King h1515 Amberly Dr
" Joseph & Shirley M; driver Va Caro Lndry Sup h819 Elmira Av
" Judy emp Protective Agcy r1515 Amberly Dr
" Kenneth R truck driver Duke Univ & Hosp r1102 Linwood Av Apt B
" Lee acct Garrett Sullivan & Co h1415 James St
" Lina M hsekpr h1606 S Roxboro St
" Lisha M dietary serv aide Duke Univ & Hosp r10c Morning Glory Av
" Marjorie bkpr Liberty Bk & Trust r802 Underwood Av
" Martha L retd h1013 Yancey St
" Mildred Mrs cafeteria mgr Neal Jr Hi Sch rRt 1 Bx 290 Morrisville NC
" N B Rev & Celestia; assoc pastor Union Bapt Ch h1109 Wyldewood Rd
" Natlie r1607 South St
" Odis driver Boyce Sup r10 C Mroningglory
" Oleta V sr clk Genl Tel r818 Hencock St
" Patricia B data terminal opr Duke Univ & Hosp r2917 Salvone Ct Bldg-6-Apt 301
" Patricia J Mrs tchr St Mary's Country Day Sch h5102 Shady Bluff St
" Ralph W & Deborah; driver Epes Transport Sys rBx 274 Apex NC
" Robt driver Yellow Cab h116 W Cornwallis Rd
" Robt h10b Carriage House Apts
" Robt & Barbara h1315 Morreene Rd Apt 30l
" Rosa L Mrs h1129 Merrick St Apt 9
" Shirley h4216 Garrett Rd Apt J22
" Thos M & Barbara M; emp R D Airport h5336 Revere Rd

SANDERS
" Tommie h812 S Roxboro St
Sanderson Bertie C Mrs h908 Virgie St
" June tchr Neal Jr Hi Sch rRt 7 Raleigh NC
" Martin L & Lessie T; emp Duke Univ h911 Carolina St
" Ormond (Design Gallery) r5504 Chapel Hill Blvd
Sandford Nancy C Mrs recpt Ricca Nelson Gantt & Co rPO Bx 91 Bahama NC
" Nelia T Mrs tchr Wallace Day Care Inc h2400 Stephenson St
" Wm D r2400 Stephenson St
Sandhu Shahbeg S & Surinder S; prof N C Central Univ h116 Radcliff Cir
Sandifer Linda ofc sec Southland Assoc r2004 Brocton Pl
" William & Cindy; emp W T V D rGreensboro NC
Sanding C Z h4205 Lumley Rd
Sandler Scott emp Lakewood Sch
Sandlin Lester r1403 Alabama Av
Sandling Anne payroll clk Black Indus r4202 Glenda Rd
" Ben emp O C Mitchell Hse Clns rRt 3 Bx 96 Lot 4
" C Z port dir U S Customs Serv r4205 Lumley Rd
" E Angela records clk Crum & Forster Ins Co's r1701 Ed Cook Rd
" E G mach Sperry Electro Components r2606 Tuckawanna Av
" E J Jr mach Sperry Electro Components r2606 Tuckawanna Av
" Eleanor G Mrs tester Sperry Rand h2606 Tuckawanna Av
" Elmo & Eleanor G; mach Sperry Electro Components h2606 Tuckawanna Av
" J Gray & Myrtle P; clk Air Pollution Control h1205 N Miami Blvd
" Joseph D & Barbara F (Sandling Realty & Ins) rRaleigh N C
" Kimberly D studt r2606 Tuckawanna Av
" Mezie C Mrs retd h2320 New Raleigh Rd

SANDLING REALTY & INSURANCE CO

(J D Sandling And X B Sandling), Fire And Casualty Insurance, Home, Auto, Mobile Homes And Motorcycles, 2314 New Raleigh Rd (27703), Tel 596-2436
" Walter C & Ella; truck driver h1701 Cook Rd
" X B (Sandling Realty & Ins) r2314 New Raleigh Rd
Sandoval Paula S tchr aide Eno Valley Elem Sch r313 Melbourne Av
Sandra Belinda emp Mc Donald's h1835 Cheek Rd Apt 3e
Sands Cindy M Mrs records clk Crum & Forster Ins Co's r311 S La Salle Apt 35a
" John & Marie; studt h102½ W Maynard Av
" John M atndt Croasdaile Country Club r4916 House St
" Leonard E & Rebecca J; studt h909 Hale St
" Marie clk Wage Earner Plan rW Maynard Av
Sandy Bettie J Mrs tech Oak Grove Sch r417 Chandler Rd
" Beverly emp Young World Day Nursery & Kindergarten
" Clyde D emp Genl Tel r417 Cahandler Rd
" Joseph R research tech Duke Univ & Hosp r2541 Ardsley Dr
" Lois R lpn Duke Univ & Hosp rRt 2 Bx 370
" Maggie L Mrs retd h2411 State St
Sanes Evelyn Mrs hosp mgr Guess Rd Animal Clinic rRt 1 Bx 271- 21
" James W & Valinda; dairymn Croasdaile Dairy h3138 Carver St Extn Rt 2
" Norella S sec Tuscarora Plastics r3517 Gooch Rd
" Valinda ofc sec Am Red Cross r3138 Carver St Extn Rt 2
Sanfilippo Alf P hse staff Duke Univ & Hosp r5524 Wescott Pl
" Janet T assoc dir Duke Univ & Hosp r5524 Wescott Pl
" N Jack & Virginia Y; free lance photog h3513 Cole Mill Rd
Sanford Ann emp Allenton Realty & Ins r2227 Cranford Rd
" Barbara A clinic asst Duke Univ & Hosp r803 Brice St
" Betsy h109 W Lynch St
" Bobby whse delmn Dailey's Inc
" Brett & Jean; studt h406 Morreene Rd
" C M & Nancy C; rate clk Mc Lean Trucking rBx 91 Bahama NC
" David H & Anne Z; faculty Duke Univ & Hosp h2227 Cranford Rd
" Douglas C & Barbara J (Doug's Seafood Bx) h803 Price Av
" Edw porter Washington Duke-Best Western
" Edw O & Shirley; meter tstr D P Co rBahama N C
" Eliz h4216 Garrett Rd Apt I55
" Eliz Mrs retd h614 Price Av
" Frances frame mkr Custom Ints Ltd r1115 Spruce St
" Gladys E retd r1212 Glendale Av
" J A h3022 Colonial Apts Apt 17b
" James G & M Lee P; retd h404 W Lavender Av
" James L & Jeanette E; loading dept Coca-Cola h2406 Crest St
" Jane h901 Chalk Level Rd Apt K13
" Jeannine A patient processor Duke Univ & Hosp r406 Morreene Rd
" Mary J sponsored programs clk Duke Univ & Hosp rPO Bx 5713
" Minnie E retd h102 E Maynard Av
" Nealy P retd h2409 Huron Cir
" Odessa h1205 Fleetwood St

Best Western

WASHINGTON DUKE MOTOR INN
605 W. CHAPEL HILL ST., DURHAM, N.C. (27701)
(919) 682-5411

SANFORD
" Oscar N & Mary R; slsmn J M Mathes Co h110 Higbee St
" Ova L boiler opr N C Central Univ rRt 4 Bx 297 Hillsborough NC
" Peter & Artela; studt r1406 Fayetteville St
" Robt S & Lorena W; retd h1310 Vickers Av
" Shirley B Mrs coordinator Genl Tel rPO Bx 25 Bahama N C
" Terry emp Home Security Life rCreedmoor NC
" Terry Jr & Lori; genl contr h818 E Forest Hills Blvd
" Terry M & Margt R; pres Duke Univ h1508 Pinecrest Rd
" Thos mgr Seafood Bx Cafe h3518 Mayfair St Apt 205
" Timothy R h1122 Saxony Dr
Sanger Stephen W emp W T V D rHamlin Rd Rt 5
Sanghavi Madhu h910 W Trinity Av Apt 3b
" Madlin agt Life & Casualty Ins r910 W Trinity Av Apt 3b
Sangster Minnie emp Durham College r3409 Fairhill Dr Raleigh NC
Sanille Eugenia faculty Duke Univ & Hosp r1103 Anderson St
" Lloyd B & Eugenia C; faculty Duke Univ & Hosp h1103 Anderson St
Sanitary Septic Tank Service (Raeford L Crotts) 2900 Chapel Hill Rd
Sanner James admn Durham Rehab Center
Sanseverino Dorothy Y acctg clk Duke Univ & Hosp r4 Meadowbrook Dr
" Thos & June (Tommy's Barber Shop) h4 Meadowbrook Dr
" Thomas V & Bonnie G; instlr reprmn Genl Tel h3521 Cole Mill Rd
Sansing Vera V Mrs tex wkr Burl Indus h1002 Burch Av
Sansom J J Jr & Selena W; pres Mech & Farmers Bk rRaleigh NC
Sanstead John K hse staff Duke Univ & Hosp r2920 Chapel Hill Rd Apt 39a
Santa Edna J emp Genl Tel h1430 Newcastle Rd Apt A2
" John A & June C; traffic mgr Crown Aluminum h410 Seven Oaks Rd
Santoliquoda Geoffrey & Judy h901 Chalk Level Rd Apt F15
Santoro Barbara mgr Mayberry Ice Cream Shoppe
" Leonard radiologic technologist Duke Univ & Hosp rThe Villages Carrboro NC Apt H10
" Thos J hse staff Duke Univ & Hosp r406 Melanie Ct Chapel Hill NC
Santos Danny h311 S La Salle St Apt 31o
" M h1322 Seaton Rd
" Richd C r219 W Geer St Apt 5
" Sharman B h219 W Geer St Apt 5
Santucci Stephen C with Caro Distr rWendell NC
Sanyah Margt h3326 Pinafore Dr
Sanzo Kathy h1203 Ruffin St Apt F5
Sapaurx Patk h1301 North St
Sapp Baxter B Jr DDS PA & Elsie; Dentist, 3333 Chapel Hill Blvd (27707), Tel 489-9171, h8 Kimberly Dr, Tel 489-8897
" Dorothy G sec Duke Univ & Hosp r710-E Constitution Dr Pebble Crek
" Jerry L & Mary K; rtemn Johnson-Forrester rRt 1 Hillsborough NC
" Mary K insp Johnson-Forrester rRt 1 Hillsborough NC
Sappah Joann R r521 Green St
Sappenfield J Scott h4921 Mc Cormick St Extn
Sara Barker Day Care Center 2611 Broad St
Saraceno Christine asst head nurse Duke Univ & Hosp r50 Dupont Cir Apt 22
Sarah's Beauty Shop (Mrs Sarah F Stromsland) 1421 James St
Sarano Richd D & Susan; research assoc Duke Univ & Hosp h5324 Revere Rd
Saraphis Arth & Jo; instr N C Central Univ h1203 Horseshoe Rd
Sarasua Aramdo studt h4010 Chapel Hill Rd Apt 3
Sarcend Christine emp Duke Univ & Hosp h501 Du Pont Cir Apt 22
Sargent Bill r1315 Morreene Rd Apt 4g
" Charles sta commander U S A Recruiting Sta
" Juanita retd h608 N Hyde Park Av
" Karen h311 S La Salle St Apt 28b
Sarmons Johnnie h904 Liberty St
Saros Theo A & Isabel M; assoc dir-bus mgr Duke Univ & Hosp h412 Monticello Av
Sarrington Earley h208 Dowd St
Sartain Spencer B dealer credit mgr Wachovia Bk & Tr h1309 Vickers Av
Sarte David studt hD2a University Apartments
Sartor Emmett C plant wkr Flav-O-Rich h2909 Beechwood Dr
" James A & Eliz; emp GTE h318 E Pilot St
Sarvis Edw E & Donna; emp City Of Durham h3816 Rivermont Rd

SARVIS
" Oscar E & Sandra; carp Duke Univ & Hosp h4304 Alston Avenue Rd
" Roy & Linda; nuclear pwr recruiter U S N Recruiting Sta h2718 Enfield Dr
Sasaki h2752 Middleton St Apt 27b
" Shinataro research assoc Duke Univ & Hosp r2752 Meddleton Av Apt 27b
Sasser Caroline B Mrs dir Duke Mem Week Day Sch r1066 W Forest Hills Blvd
" Ginger studt r209 Anderson St Apt F
" Glenda B Mrs customer serv rep Pilot Frt Carriers rRt 1 Bx 260gg Hillsborough NC
" James E matl control clk Duke Univ & Hosp r1109 Gregson St
" John D & Peggy A; asst mtce Durham Linen Serv h2622 Wedgedale Av
" Joseph emp Duke Univ h1109 N Gregson St
SASSER LOUIS L JR & Carolina B; Senior Vice-President Home Insurance Agency Inc, 318 Holland St Mall (27701), Tel 682-9244, h1066 W Forest Hills Blvd, Tel 489-4203
" Lucy r301 Archdale Dr
" Mishew B h3405 Swansea St
" Peggy A head nurse Duke Univ & Hosp r2622 Wedgedale Av
" Susan T studt r1066 W Forest Hills Blvd
Satisky Devera h1124 Burch Av
Satterfield Alice h814b Maplewood Av
" Ann D Mrs nurse Watts Surgical Center rRt 4 Bx 457a Hillsborough NC
" Barbara C Mrs bkpr D C May Co h1407 N Duke St
" Betty emp Hillhaven Orange h1011f Sherwood Dr
" Bridgette emp L & M h901 Chalk Level Rd Apt X6
" Callie A data terminal opr Duke Univ & Hosp r2710 Weldon Ter
" Carolyn H reporter Durham Herald r1518 Hermitage Ct
" Donald W meter rdr D P Co h310 Chandler Rd
" Douglas M & Mary S; dock wkr Overnite Trans h502 Wood St
" Eather M Mrs emp L & M h1715 Forest Rd
" Edna retd h514 Cecil St
" Elton & Mary; v-pres D C May Ma-Crepe Co r1542 Hermitage Ct
" Henry G & Thelma H; heavy equip opr Nello Teer h3620 Guess Rd
" Inez smstr Durham Drapery h57c Mc Dougald Terrace Apts
" J Howard & Marjorie W; adj Am Tob h510 N Driver St
" James M driver Goodwill Indus h2539 Atlantic St
" Jane F Mrs ofc sec Dr Ben S Skinner r3725 Guess Rd
" John A & Carolyn H; retd h1518 Hermitage Ct
" John M driver Nello L Teer Co r3620 Guess Rd
" John T r1811 Vale St
" Joseph R Mrs hsekpr Duke Univ & Hosp h410 Dowd St
" Lucille G Mrs cook asst St Marks Nursery h410 E Moline St
" Lula h3015c E Weaver St
" Marjorie supvr County Dept Social Servs r510 N Driver St
" Mary E med technologist Duke Univ & Hosp r508 Rippling Stream Rd
" Mary S acctg clk Duke Univ & Hosp r502 Woods St
" Peggy W admn asst Duke Univ & Hosp rBx 663 Hillsborough NC
" Ray studt r510 N Driver St
" Regina O studt r410 E Moline St
" Reginald T studt r410 E Moline St
" Saml J emp Durham County r508 Rippling Stream Rd
" Sheila S staff nurse Duke Univ & Hosp r1902 Cole Mill Rd Apt 3
" Sonny hsekpr Duke Univ & Hosp r510 Commonwealth St
" Thos J & Callie M; driver Hennis Frt Lines h2710 Weldon Ter
" Timmie studt r314 Carver St
" Timothy W r1715 Forest Rd
" Wm H & Eliz W; lab Borden Brick & Tile h3102 Bryant St
" Wm L & Ollie B; retd h907 W Murray Av
" Willie G retd h1201 Ivy St
" Willie M dialysis tech Duke Med Cntr r410 E Moline St
Satterthwaite Alice emp M I C A r400-B E Trinity Av
" Harry & Alice h400b E Trinity Av
Satterwaite Calvin cook Shoney's
" Sarah h143d Commerce St
Satterwhite h5405 Old Well St
" Barbara S emp Genl Tel r20 Bonsell Pl
" Calvin E cook Shoney's r204 Nelson St
" Eddie E & Ruth M; plant wkr Flav-O-Rich h307 Todd St
" Edw & Dora M (West Side Pub) h519 Martha St
" Edw J Jr retd r907 W Club Blvd
" Eva retd h2601 Fayetteville St

HARRISS - CONNERS CHEVROLET Inc.
The Fastest Growing Chevrolet Dealer In Carolina
Chapel Hill — Durham Blvd. P.O. Box 2040 Chapel Hill, N.C. (27514)
Tels. Durham 493-2431 Chapel Hill 942-3191

INGOLD TIRE CO.
GENERAL TIRE DISTRIBUTORS
Alignment — Balancing — Brakes — Shocks
24 HOUR FLEET SERVICE
Corner Chapel Hill St. and Buchanan Blvd. P.O. Box 2942 (27705) Tel. 682-5461

ADIA TEMPORARY SERVICES
CLERICAL – INDUSTRIAL – TECHNICAL
TERRI BECK
703 First Federal Bldg. Durham, N.C. (919) 682-0356
Chapel Hill, N.C. (919) 967-7969

YOUR SHARES IN AMERICA
UNITED STATES SAVINGS BONDS
Buy them where you work or bank

SATTERWHITE
" Gail emp Durham Lndry & Dry Cln r1111 Rosedale Av
" Harold D & Mary; bjs opr D P Co rButner NC
" James delmn Brunson's Inc
" James P driver Style Craft Ints h1111b Rosedale Av
" James R & Gladys O (James R Satterwhite) h2502 Albany St
" James R (James R Satterwhite) contrs-pntg & decorating 2502 Albany St
" Joseph cook N C Central Univ r1414 Lakeland St
" Juliette D staff nurse Duke Univ & Hosp r2920 Chapel Hill Rd 98b
" Katie A emp Rose's
" Mary H cook Duke Univ & Hosp r204 Nelson St
" Mary J emp Genl Tel r107 Moreland Dr
" Mary T Mrs retd h204 Nelson St
" Milton emp Hardee's
" Nell retd h105 E Woodridge Dr
" Otis studt h900 W Trinity Av Apt 4
" Purvis retd h107½ S Blacknall St
" Robt E & Katie S; pntr Duke Univ & Hosp h711 Iredell St
" Ruth h1616 Holloway St
" Sara kitchen hlpr Tip Top Fish Hse
" Thos h536 Hardee St Apt 6
" Velton & Clementine; linemn hlpr D P Co h3015 Wedgedale Dr
" Wesley T & Kay H; slsmn Star Buick h716 Carver St
" Wm I cook N C Central Univ r1009 Fairview St
" Wilton & Sheila D; retd h1702 Hamlin St
Sattler J E clerical Sperry Electro Components r120 S Guthrie Av
Saucier h600-1 S La Salle St Apt 13d
" Lina H med sec Duke Univ & Hosp r6001 S Lasalle St Apt 13d
" Peter asst mgr Triangle Ambulance Serv r311 S La Salle St Apt F
Saudler P S h311 S La Salle St Apt 30p
Sauer Michl D warranty man Key Homes r4 Braddock Cir
" Richd J & Rose L; realtor g r i Key Homes h4 Braddock Cir
Saul Jerome studt hL1c University Apartments
" Robt A hse staff Duke Univ & Hosp r114 Emerald Cir
Sauls G L & Peggy M h1611 Kirkwood Dr
" Gary servmn Lawson TV & Appl Sls & Serv r1611 Perkwood Dr
" Gary night aud Cricket Inn r1021 Chalk Level Rd
" Gattis & Mary W; retd h2005 Southgate St
" Gattis Jr studt r2005 Southgate St
" Hilda B teller CCB h410 S Buchanan Blvd
" Lela B Mrs retd h2306 W Knox St
" Linda opr Bea's Hair Styling h1424 Berkeley St
" Peggy M Mrs exec sec Natl Institute Environments Health Sciences h1611 Kirkwood Dr
" Ted lab Caro Block r612 Bingham St
" Tim L mech O'Briant Mtrs r409 Clayton Rd
" Wm B & Inez h901 Chalk Level Rd Apt A10
Saulsbury A C h511 Downing St Apt E
Saulters David H & Juanita; emp Duke Univ & Hosp h411 Walton St
Saunders h311 S La Salle St Apt 43q
" See Also Sander & Sanders
" A R retd h2706 Hillsborough Rd
" Anita tchr Duke Mem Week Day Sch r4312 Somoa Ct
" Anthony F matl control clk Duke Univ & Hosp r832 Wilkerson Av
" Arbin h1209 Merrick St
" Barbara G clinical audiologist Duke Univ & Hosp r206 Pinegate Cir Chapel Hill NC
" Bartow Jr & Mary L; emp Vets Admn h104 E Pilot St
" Brenda studt r525 Martha St
" Bryant studt r225 Archdale Dr
" Chas r104 E Pilot St
" Charles & Lillian; retd h1324 E Pettigrew St
" Delphine h818a Carroll St
" Donald asst dean Duke Univ & Hosp h4312 Samoa Ct
" Dorothy nurse Durham Rehab Center h3602 Keystone Pl
" Dot emp The Pierced Ear
" Edgar food serv asst N C Central Univ r1203b Naples Pl
" Edith hC1 Mutual Dr
" Emily H instr inserv educ Duke Univ & Hosp rRt 1 Bx 192aa Timberlake NC
" Ethel M physical therapy aide Duke Univ & Hosp h1509 Lakeland St Apt A3c
" Frank & Elsie; ship & rec dept Gunter & Cook rRt 4 Bx 398d
" Fred h4216 Garrett Rd Apt K13
" Freda S tchr Carrington Jr Hi Sch r104 Wainwright Ct
" Fredk hsekpr Duke Univ & Hosp r55c Dayton St
" Fredk hsekpr Duke Univ & Hosp r55c Mc Dougald Terrace Apts
" Geneva J Mrs medications lpn Duke Univ & Hosp h1704 Hillcrest Dr Apt J
" Glenda studt r525 Martha St
" Glenda V asst head nurse Duke Univ & Hosp r3231 Shannon Rd Apt 33c
" Glendoro studt r1003 S Alston Av

SAUNDERS
" Gwendolyn swtchbd opr Duke Univ & Hosp r1141 Fiske St
" Hampton r104 E Pilot St
" Harvey studt r1209 Merrick St
" Herman interviewer State Emp Security Comn rRaleigh NC
" Howard F & Doris G; retd h425 Belmont Dr
" Hoyal D trads hlpr Duke Univ & Hosp r525 Martha St
" Irene Mrs retd h1209 Merrick St
" J L h2507 S Roxboro St Apt 43
" James D & Mary A; fin equip opr Mead Containers rRt 4 Box 362aa
" James L & Mary H; emp N C Mem Hosp h2504 Bluefield St
" John & Ailene; mtcemn City Bd Educ h1402 Liberty St
" John custdn Fayetteville St Sch r517 Martha St
" John J & Connie; jan City Of Durham h525 Martha St
" Joseph atndt C & M Amoco Serv Sta h435 Craven St
" Judy W pca Duke Univ & Hosp rGenl Del Marshallberg NC
" Leon & Johnnie L; brklyr h1315 Tucker St
" Leon R Rev & Alice M; pastor Jesus Hse Of Prayer h1206 Hazel St
" Lucille Mrs maid h55c Mc Dougald Terrace Apts
" Marion T studt r2403a University Dr
" Mary C llpn Duke Univ & Hosp r104 Pilot St
" Mordica & Mary G; retd h902 South St
" Perry B & Gladys H; retd h106 W Piedmont Av
" Robt G & Evelyn C h3906 Duke La Apt 1
" Roger A lpn Duke Univ & Hosp r1141 Fiske St
" Rosa M h816 Justice St Rt 8
" Sandra M emergency medical tech Duke Univ & Hosp r1203-B Naples Pl
" Stanley & Beverly; emp W T V D r1800 Williamsburg St Apt 5-F
" T E emp State Of NC rOxford NC
" Thurba studt r525 Martha St
" Toynetta maid h100 E Piedmont Av
" Vernon R & Mildred B; retd h2501 Green St
" Warren h3231 Shannon Manor Apt 33c
" Willie R Mrs librn Geo Watts Sch h2206 Fitzgerald Av
" Winifred announcer WDUR rMillane NC
Savage Geo G Jr & Mary M; retd h2618 Rochelle St
" Jane D southern growth policies staff Duke Univ & Hosp r8713 Oneal Rd
" Jennie D slswn Northgate Ret h1000 Ruby St Apt 44
" Minnie A Mrs retd h513 Colfax St
Savaton Self Service Gas Michl Warren Mgr 1401 S Miami Blvd
Saviers Linda Ann staff nurse Duke Univ & Hosp r130 Wilkins Dr Bx 6a
Saville Lloyd faculty Duke Univ & Hosp
Savini Susan A staff nurse Duke Univ & Hosp r16 Greenbelt Apts Carrboro NC
Savoid Ella maid r1109 South St
" James H tire changer Rigsbee Tire Sls r1109 South St
" Tama Mrs retd h1109 South St
Savon's Styling Shop (Mrs Savon S West) beauty shop 3335 N Roxboro Rd
Sawchez D C & Esperanza; emp EPA h2506 Vesson Av
Sawtschenko Martha P medical technologist Duke Univ & Hosp rRt 6 Bx 3488 Raleigh NC
Sawyer Arcell C clk typ Duke Univ & Hosp rRt 2 Bx 339a Rougemont NC
" Carletta S supvr for fed payrolls City Bd Educ r1923 Holloway St
" Charles D & Ila; prsmn Durham Herald rRt 2 Rougemont NC
" Charles L III electn Duke Univ & Hosp h1106 Douglas St Apt A104
" David studt r1202 S Alston Av
" Deborah h508 Hardee St Apt C2
" Delilah P Mrs h2206 E Main St
" Gay h18e Carriage House Apts
" Geneva S sponsored med prog processor Duke Univ & Hosp r2421 E Cornwallis Rd
" Henry C & Carletta S; laby wkr Duke Univ & Hosp h1923 Holloway St
" Henry C Jr & Jeanne C; admn asst Duke Univ & Hosp h1916 Wallace St
" John (Ennis Cash Gro)
" Judy P bkpr Rhodes Furn r1506 Mason Dr
" Michl dispr Epes Transport Sys rBurlington NC
" Ottis G & Margt P; retd h3410 Rugby Rd
" Robt N & Kath H; faculty Duke Univ & Hosp h4600 Berini Dr
" Ruben V & Pauline M; loom fxr Burl Indus h1006 Worth St
" Ruben V Jr cable splicer Genl Tel h26 Fellowship Dr
" Shawantha file clk Reliance Ins r922 Dupree St
Sawyers Carol h912 Old Oxford Hwy
Saxton Arth M & Kath; studt h1000 N Duke St Apt 28
" Laura J emp EPA h1305 Green St
Saylor Cathy J med technologist Duke Univ & Hosp rRt 1 Bx 124b Bahama NC
" Lettie M Mrs h2500 Perkins Rd
Sayner Nancy C faculty Duke Univ & Hosp rRt 4 Bx 661 Strayhorn Hills Hillsborough NC

GUARANTY STATE BANK
The little bank on the corner.
Main and Market Streets/Durham, N.C. (27702) P.O. Box 1731
North Durham Office/2801 Roxboro Rd. - Corner Maynard Ave.
Guess Rd. Office/2101 Guess Rd. - Corner Broad St.
(919) 688-9361

SAYRE
Sayre Edw H Jr & Lucy; dentist 1431 Broad St h1810 Chandellay Dr
" Gerald L & Mabel S; mach opr L&M h208 Southerland St
" Lucy tchr Merrick Moore Elem Sch r1810 Chanellay Dr
Scacco Thos J & Jean C; retd h2208 Whitley Dr
Scagnelli Joan M psychologist 504 N C N B Plaza h1407 Colewood Dr
" Paul assoc prof N C Central Univ h1110 Shepherd St
Scales Jay H & Jean N; lab splst IBM h1903 Essex Rd
" Jean N Mrs asst prof N C Central Univ h1903 Essex Rd
Scallion Ralph M & Lynn E; research assoc Duke Univ & Hosp h1510 Blount St
Scanlon D H Mrs h1007 Southwood Dr
" Eliz Mrs retd h2006 University Dr
Scarborgh Addie retd h1018 Holloway St
Scarboro See Also Scarborough
" Dewey S & Gladys P; retd h1006 9th St
" Eddie hC3 Cornwallis Ct
" Paul W & Brenda M; mgr Lew's Quick Stop h2131 E Geer St
Scarborough Brenda ofc sec Durham Legal Aid Clinic r2935 Cedarwood Dr
" C J & Ruth h3300 Hursey St Lot 65
" Clydie F Mrs dir Hill-Scarborough Nursery Sch h1406 Fayetteville St
" Deborah tchg asst Shepard Jr Hi Sch r2935 Cedarwood Dr
" Emily W hsekpr Duke Univ & Hosp rRt 1 Bx 290- A Hillsborough NC
" Emma cook Grace Bapt Ch r2132 S Roxboro St Apt A
" Gwen r1000 N Duke St Apt 18

SCARBOROUGH & HARGETT INC MEMORIAL CHAPELS & GARDENS
John C Scarborough III President, William G Pearson II Vice-President, Mrs E S Bynum Secretary-Treasurer, J A Carter Assistant Manager, Licensed Embalmers Licensed Funeral Directors, Lady Embalmer, A Dignified Service In A Sympathetic Way, Burial Protector Insurance Plan-All Phases, Notaries, 306 S Roxboro St, Box 1075 (27702) Tel 682-1171 (See Index To Advertisers)

" J C III h1110 Jerome Rd
" J George hskpr Duke Univ & Hosp rRt 1 Bx 290-A Hillsborough NC
" James E h4216 Garrett Rd Apt L3
" Jeff Rev pastor First Free Will Bapt Ch
" John C III pres Scarborough & Hargett Inc Mem Chapels r1802 Alston Avenue Rd
" Johnnie & Alean C; retd h2128 Cheek Rd
" Lonnie B Rev retd h105 E Markham Av
" Nursery School Mrs Clydie F Scarborough Dir 309 N Queen St
" Patty clk Latta T V Serv r5349 Roxboro Rd
" Paul (Bilbou Food Mart) rCreedmore NC
" Ronald & Pearline; laby tech N C Mem Hosp h2935 Cedarwood Dr
" Russell M & Alice B; dept mgr Montgomery & Aldridge h2340 Taylor St
" Thos & Myrtle B; jan State Univ h606 Elmira Av
" Toni K dir Land Of The Little People r3303 Wake Forest Rd
" Wm H retd h1517 N Miami Blvd
Scarlett See Also Scarlette
" Barry E emp EPA r310 Bass St
" Bonita L data terminal opr Duke Univ & Hosp rPO Bx 1221
" Cassandra patient relations rep Duke Univ & Hosp r107 S Hasell St Hillsborough NC
" Chas & Willie Mae; emp L & M h310 Bass St
" Larry K lieut Duke Univ & Hosp h700 Morreene Rd Apt L3
" Lewis & Barbara A; emp Univ Of N C h2818 W Main St
" Margt M emp Blue Cross-Blue Shield r310 Bass St
" Mildred counterwn One Hour Koretizing r2315 W Pettigrew St
" P h309 W Geer St Apt 4
" Roger L equip installer Genl Tel rRt 3 Bx 551 Hillsborough NC
" Roman E mtce mn Giant Portland Cement r600a N Hyde Park Av
" Willie Mae kitchen hlpr Tip Top Fish Hse r310 Bass St
Scarlette Eug F & Bessie C; retd h320 S Benjamine St
" Roman h219 S Benjamine St
" Sinora M Mrs h110 Jordan St
" Terrie J studt r320 S Benjamine St
" Theresa E laby tech Duke Univ & Hosp r120a Ringling St
" Thessa E studt h120a Ringling St
Scarpello C h311 S La Salle St Apt 38f

SCEARCE
Scearce L h311 S La Salle St Apt 30n
" Larry T & Virginia B; mach L & M h2005 Cole Mill Rd
" Linda tchr Calvary Bapt Child Care & Kindergarten rDuke Manor
" Richard W & Margt W; emp RTI h1211 Carolina St
" Richd W III transport driver Flav-O-Rich rRt 3 Apex NC
" Scott asst mgr Regal Shoes r1809 Buccin Rd
" Tony h5 Goodyear Cir
Schaaf Robert E hse staff Duke Univ & Hosp r3115 Hope Valley Rd
Schachat Fredk asst prof Duke Univ & Hosp r208 Pinegate Cir Apt 9
Schacht Mark J hse staff Duke Univ & Hosp h3523 Courtland Dr
Schackner Marylin designer Sanders Florist r915 Park Av
Schaefer Danl h700 Morreene Rd Apt D7
Schaeffer C r311 S La Salle St Apt 46b
" David G faculty Duke Univ & Hosp h1012 Urban Av
Schafer Sally A clinical asst prof Duke Univ & Hosp r520 Valley Rd Fayetteville NC
Schaffer Sally tchr Duke Univ h3022 Colonial Apts Apt 104c
Schall Francis emp Nautilus Fitness Cntr
Schanberg Saul M & Rachel; prof Duke Univ & Hosp h1604 Pinecrest Rd
Schapira h955 Lambeth Cir
" Barry r311 S La Salle St Apt 27a
Scharver Jeff & Candy; chem Burroughs-Wellcome h5202 Autumn Dr
Schauf Richd C & Betsy C; area mgr Duke Univ h1412 Dollar Av
Schechter Eric faculty Duke Univ & Hosp h312 N Buchanan Blvd Apt 304
Scheft Thos W asst prof N C Central Univ rChapel Hill N C
Schell B r1711 Cook Rd
" Richd emp RTI h3600 Tremont Dr Apt C1
Scheller P Melanie emp Peoples Alliance h904 Lancaster St Apt 1
Schempp Edw r301 Archdale Dr
" Edw M & Joan H; retd h417 Brighton Rd
" Mary H studt r417 Brighton Rd
Schenk h4413 Hope Valley Rd
" Kath faculty Duke Univ & Hosp r60 Veterans Dr Ashevile NC
" Worthingto G hse staff Duke Univ & Hosp h4406 Chapel Hill Rd
Scherer Elsa A electron microscopy tech Duke Univ & Hosp r1419 Barliff Ct
" Francis R asst prof N C Central Univ r1419 Barliff Pl
Scherich Henry H & Linda; dir scoring test Mgmnt Research Corp h2024 Woodrow St
" Linda S sec Duke Univ & Hosp r2024 Woodrow St
Scherimer Jerri S tchr Lakeview Sch r2015 Yearly Av Apt A
Schermerhorn Byron V patieint care tech Duke Univ & Hosp r610 Lasalle St Apt 7h
" J h610 S La Salle St Apt 7h
" Linda W data tech Duke Univ & Hosp r610 Lasalle St Apt 7h
Schero Jack pres rm supvr Fisher Harrison rRaleigh
Scherokman Barbara J house staff Duke Univ & Hosp r1922 Washington
Scheuer James G hse staff Duke Univ & Hosp r210 Pinegate Cir 10
Schewel Steve co-dir N C Pub Interest Research Group r1009 Burch St
" Tillie retd h1203 Ruffin St Apt F1
Schiano Tony h3022 Colonial Apts Apt 88a
Schiano's New York Style Pizza (Salvatore Ruffino) r0925 213 South Square Mall
Schichtel L r311 S La Salle St Apt 1d
Schiebel H Max & Nancy A; phys 1202 Broad St h1020 Anderson St
" Nancy A Mrs acct Thomas Knight Trent King & Co r1020 Anderson St
Schiff Gary studt h1911c House Av Apt 51
" Steven h1913 Erwin Rd Apt A
Schiffman Harold faculty Duke Univ & Hosp h3010 Oxford Dr
" Susan S assoc prof Duke Univ & Hosp r18 Heath Pl
Schijff Trijntje A staff nurse Duke Univ & Hosp r820 Glenco Rd
Schilder Marvin A & Eleanor; asst prof Duke Univ & Hosp h3920 St Mark's Rd
Schiller h1215a Clarendon St
Schimpeler Ernest F & Carmen M; retd r4004 Deepwood Cir
Schindler Anton & Valerie H; chem R T I h3742 Bentley Dr
" Richd B swtchmn Genl Tel rRt 6 Bx 259 N Raleigh NC
Schineder Ann h901 Chalk Level Rd Apt C6
Schirmer Betty S aide Parkwood Elem Sch r104 Foxcroft La

Southern Real Estate Management & Consultants, Inc.
Serving the South in...
Management and Real Estate Sales
MLS
1905 Chapel Hill Rd.
P.O. Box 195
Durham, N.C. 27702
Tel. (919) 493-4523

THE KNOWLEDGE OF
WHERE TO BUY
IS AS IMPORTANT AS WHERE TO SELL GOODS

RILEY PAINT CO. AND WAREHOUSE, Inc.
Coronado Paints
Authentic Colonial
Williamsburg Colors
Martin Senour
Imperial Wallpaper
and Vinyl Wall Coverings
One Block North of Ball Park
Dial 688-1315 — 732 Washington St. (27701)

This Book is Your Silent Salesman
ADVERTISE AND PUT IT TO WORK

SCHIRMER
" Bruce hse staff Duke Univ & Hosp h2504 Vesson Av Apt 2a
" Geri E Mrs spl tchr Lakeview Elem Sch r2504 Vesson St Apt 9a
" Raymond V & Betty S; slsmn h104 Foxcroft La
Schkolne B phys h3309 Waterbury Dr
" Benzion hse staff Duke Univ & Hosp r3309 Waterbury Dr
Schlager G E agt Pilot Life Ins r2927 Cheek Rd
Schlageter B E h5315 Pelham Rd
Schlaseman Anna F Mrs retd h1829 Front St Apt B12
" G Willis Jr studt r3437 Rugby Rd
" Guy W & Jane W; sec Durham Radiology Assocs h3437 Rugby Rd
Schlayer Clotilde research asst Duke Hosp h1503 Virginia Av
Schlegel Naida h1c Carriage House Apts
Schlegeo John h4216 Garrett Rd Apt A3
Schlepphorst Cindy h2908 Erwin Rd
Schmalz A Chandler & Jane M; research admn Hercules Inc h3508 Rugby Rd
Schmedershoff Roy asst mgr Golden Corral-Family Steak Hse
Schmelzer John H & Karen B; eng L & M h1515 Redmond Dr
Schmickle Wm & Charlotte h1700 Shawnee St
Schmid Ronald & Jean; head glf coach Duke Univ & Hosp h2905 Harriman Av
Schmidt h859 Louise Cir
" (See Also) Smith
" Barbara S clk Genl Tel r4113 Buchanan Rd
" Bernard editor Natl Testing Serv
" Bob r1001 N Gregson St
" Cynthia J staff nurse Duke Univ & Hosp h4216 Garrett Rd Apt A4
" Emmett V & Sexton h816 Louise Cir
" Evelyn D clinical assoc prof Duke Univ & Hosp h2330 Hilton Av Apt 6
" Frank & Barbara; asst mgr Farm Fresh Dairy Store r4113 Buchannan Rd
" Herman & Margt W; retd h4021 Chapel Hill Rd
" James M research assoc Duke Univ & Hosp r5814 Scalybark Rd
" John M slsmn Long Meadow Farms h514 Hardee St Apt 7
" Margt B assoc Duke Univ & Hosp r5814 Scalybark Rd
" Neilson K faculty Duke Univ & Hosp h627 Swift Av
" Robt J studt r812 Yancey St
" Robt M & Jane h2021 W Club Blvd
" Tom h311 S La Salle St Apt 33g
Schmitt Brenda rD1 Brogden Court Apts
" Jeffery L mgr Genl Tel r5415 Lakeview Dr
" John P h4430 Angier Av
" Raye P r4430 Angier Av
Schmitz Robt S hse staff Duke Univ & Hosp r116 Buchanan Blvd
Schmock Peter studt h3304 Chapel Hill Rd
Schnare D W h5404 Newhall Rd
Schneckel Wayne h3102 Dominion St
Schneider h917 Lambeth Cir
" See Also Snider And Snyder
" Karsen h926 Dacian Av Apt 4
" Kenneth A prof Duke Univ & Hosp rRt 6 Bx 148 Farrington Rd Chapel Hill NC
" Michl D phys Duke Univ & Hosp h1901 Erwin Rd Apt H
" Pamela Mrs tchr Hillside Hi Sch r604 Hibbard Dr Chapel Hill NC
" Peggy h2213 Elder St Apt 3
" Randell h901 Chalk Level Rd Apt U4
" Richd C & Eliz; dir mktg Genl Tel h2527 Wrightwood Av
" Sandra slswn The Prnt Shop r926 Dacian St
Schnur John C & Carol; emp W T V D rRaleigh NC
Schoaf Robt & Carol; phys h3115 Hope Valley Rd
Schock Carl F & Betty; retd h36 Stoneridge Pl
Schocken Douglas D hse staff Duke Univ & Hosp r1414 Torredge Rd
Schoenfelder Carol A instructional staff Duke Univ & Hosp r1320-3 Ephesus Church Chapel Hill
Schoettmer Steve C r523 Green St
Schofield Wm M & Mary E; retd h311 N Gregson St
Schold S Clifford asst prof Duke Univ & Hosp r2435 Tilghman Cir Chapel Hill NC
Scholl Diana F health planner Capital Health Sys Agcy rChapel Hill NC
Scholtz Peter M & Nancy S; hse staff Duke Univ & Hosp h4128 Cobblestone Pl
Schomerg David W assoc prof Duke Univ & Hosp rRt 1 Bx 304a Hillsborough NC
Schoming John N & Ann F; coordinator County Civ Preparedness Communications h2961 Friendship Rd
Schonwalter Kenneth I news dept Capcities Communications h3316 Swansea St
Schooler James M & Frances W; retd h607 Lawson St
" James M Jr adjunct assoc prof Duke Univ & Hosp r410 Pekoe Av
" Mignon M Mrs tchr Hillside Hi Sch r311 Jesmond St
Schooley Thos A emp City Of Durham h2836 Chapel Hill Rd Apt 20f

SCHOOLFIELD
Schoolfield Henry III studt r3426 Rugby Rd
" John W & Octavia M; with First Citizens Mtge h3426 Rugby Rd
" Wm studt r3426 Rugby Rd
Schoomaker Eric B hse staff Duke Univ & Hosp r1315 Morreene Rd Apt 28i
Schoonover Dick r311 S La Salle St Apt 34e
Schorlemmtor h5411 Newhall Rd
Schorr Jessica L hse staff Duke Univ & Hosp r1443 New Castle Rd Apt B1
Schrack Suzanne M analytial splst Duke Univ & Hosp h616 E Maynard Av
Schrader h2722 Brown Av Apt K
" See Also Schroder And Schroeder
" Nell W research tech Duke Univ & Hosp r419 Riverdale
" Sally H retd h2717 Dogwood Rd
Schramm Lillian nurse h2612 Woodmont Dr
Schreck Anne E clinic interviewer Duke Univ & Hosp r600 S Lasalle St Apt 12b
" L h600-2 S La Salle St Apt 12b
Schreiber Geo J research tech Duke Univ & Hosp h1505 Duke University Rd Apt 7g
" James R with Income & Capital Assocs rChapel Hill NC
Schreiner h886 Louise Cir Apt A
" Susan E instructional staff-grd studt Duke Univ & Hosp r1901 Morehead Av Apt 14
Schrenk Cathy L h1455 Newcastle Rd Apt A1
Schroder (See Also) Schrader & Schroeder
Schroeder h1814 N Roxboro Rd
" Bob studt r1308 Broad St
" Carol G Mrs (Employment Horizons) h3407 Angus Rd
" Mary S Mrs retd r1604 Maryland Av
Schroeer Edna tchr County Bd Of Educ rChapel Hill NC
Schrum Lilla retd h204 E Trinity Av
" Sidney B Jr h1007 Lamond Av
Schubart Charles S Jr admn Genl Tel h3553 Mayfair St Apt 206
Schuchaldt Chanbler & Eliz J; mgr Barnes Sup rRt 1 Bx 110c Bahama NC
Schuchardt Ernest C & Mary C; retd h1017 Demerius St
Schueler Rupert h3022 Colonial Apts Apt 54d
Schuett Scott C genl mgr Camera & Photo Shoppe h704b Shepherd St
Schuler Frank R nuclear med technologist asst chf Duke Univ & Hosp h4000 Linden Ter
" Rosemarie nuclear med technologist Duke Univ & Hosp r4000 Linden Ter
" W studt r1905 Erwin Rd Apt F
Schulte h1010b Clarendon St
" Pat mgr The Ltd
Schultz See Also Schultze Schulze Shults And Shultz
" H Stefan & Barbara Z; retd h1500 Alabama Av
" John & Laurie; USN h4216 Garrett Rd Apt J7
" Mike & Lois; musician h3008 Glendale Av
" Norman C & Pauline S (Norman's TV Serv) h309 Dacian Av
" Terri J acct serv rep First Union Natl Bk r5112 Gatewood Dr
Schulz Kath H Mrs h3011 Oxford Dr
Schumacher Frances F sec Duke Univ & Hosp r131 Baldwin Dr
" Robt F asst supvr Duke Univ & Hosp h131 Baldwin Dr
Schupper Nathan & Frances N; dentist h2802 Welcome Dr
Schutz Ronald P clu Mass Mut Ins h11 Beaver Pl
Schverin Frank studt h314 Anderson St
Schwab Stuart studt r1305 Duke University Rd
Schwartz h1315 Morreene Rd Apt 19l
" See Also Schwarz And Swartz
" A h3217 Rowena Av
" Barry emp Duke Univ r1305 Green St
" F studt h1712 Pace St Apt W
" Greg h319 W Trinity Av
" John pharm Duke Univ & Hosp h3h Carriage House Apts
" Michl r4006 Inwood Dr
" Michl faculty Duke Univ & Hosp rBx 6176 Cs
" Michl J assoc admn dir Duke Univ & Hosp h4510 Malvern Rd
" Michl J h5809 Shamrock Dr
" Phyllis J med technologist Duke Univ & Hosp r4510 Malvern Rd
" Robt J research analyst Duke Univ & Hosp rFlint Ridge Apts Hillsborough NC Apt 95
" Robt J h4216 Garrett Rd Apt M39
Schwarz Fred E & Lillian; tech RTI h3022 Colonial Apts Apt 33d
" Fred M clk Vets Admn r2117 Wilson St
" Fred M clk Soc Sec Admn h208 Watts St
" Holly J libary asst Duke Univ & Hosp h4335 Jean Av
Schwarze Herbert & Janet R; hsekpg mgr Mem Hosp h5823 Newhall Rd
" Janet D tchrs aide Bethesda Elem Sch r5823 Newhall Rd
Schweig Sidonia Mrs h101 E Markham Av Apt 2
Schweiker Wm III h1000 N Duke St Apt 18
Schweizer Rudolph research assoc Duke Univ & Hosp r3600 Tremont Dr Apt B1
Schwengel Deborah A studt r2213 Elder St Apt 11
Schweppe David M emp Genl Tel rChapel Hill NC

SCHWEPPE
" Mary W staff nurse Duke Univ & Hosp r402 Melanie Ct Chapel Hill NC
Schwinn L R Jr asst v-pres credit sls Home Security Life
Scibal John r2752 Middleton St Apt 25h
" John R research tech Duke Univ & Hosp r1818 House Av
Sciolino Charles L & Edee D; mgr eng Genl Elec h3928 Hope Valley Rd
" Francis J studt r3928 Hope Valley Rd
" Joseph C r3928 Hope Valley Rd
Scmiblap E r1911b House Av Apt 46
Scoggins Alice E retd h203 Clay St
" Bennie L r714 Arnette Av
" Cecil H & Lela M (Scoggins Refgr Serv) h301 N Guthrie Av
" Clyde D Jr washer White Star Inc h304 N Guthrie Av
" D K emp Big Star
" David H tel prod dir U N C-Chapel Hill h1602 Euclid Rd
" David I p p g agt Sou Life Ins r6 Elaine Cir
" Edith A med sec Duke Univ & Hosp r500 Dupont Cir
" Edith L Mrs retd h3940 Shoccoree Dr
" Esther B Mrs asmblr Amephol h2407 Angier Av
" Geo R & Donna; emp Durham County Genl Hosp h3722 Sunnyside Dr
" Iris clk Vanguard Security Serv h3036 Holloway St
" Irma M retd h906 W Trinity Av Apt 6
" Jack serv tech Wright Mach h502 Hardee St Apt 1
" Joan H data terminal opr Duke Univ & Hosp r112 Denfield Av
" Joe D & Ruby G; retd h1345 Cole Mill Rd
" Kenneth W & Virginia; slsmn Barringer-Whitfield Furn rRt 4 Bx 415-A
" Lorene A Mrs h26c Few Gardens
" Malcolm L & Nancy M; opr L & M h2806 Duke Homestead Rd
" Marie L hsekpr Duke Univ & Hosp r112 Denfield St
" Martha W Mrs retd h3509 N Duke St
" Mary W Mrs retd h3606 Dearborn Dr
" Norman D & Janice D; tester IBM h614 Mimosa St
" Refrigeration Service (Cecil H Scoggins) 301 N Guthrie Av
Scott h2409 Stephenson St
" h632 S La Salle St Apt 4d
" Alice h519 E Main St Apt 714
" Alvin C Jr garage atndt D P Co h307 W Trinity Av Apt 8
" Anne F lpn Duke Univ & Hosp h1700 Chapel Hill Rd Apt 8a
" Annette sec Alcohol Treatment Cntr r803 Dowd St
" Arth G tchr Durham Academy Upper Sch rChapel Hill NC
" Barbara E Mrs bkpr Beltone Hearing Aid Serv rRt 4 Bx 118 Hillsborough NC
" Barry emp Durham College r818 W Markham Av
" Bernard (Woofer & Tweeter Hi Fi Sys) h311 S La Salle St Apt 30g
" Bernice social servs aide County Dept Social Servs h1121 South St
" Bessie r301 Archdale Dr
" Bessie W retd h60d Mc Dougald Terrace Apts
" Betsy R admn sec Duke Univ & Hosp r3616 Alman Dr
" Betty A records clk Duke Univ & Hosp r2507 S Roxboro St Apt 47
" Betty J h2507 S Roxboro St Apt 47
" Blanche M Mrs retd h914 Dayton St
" Bob mgr Shoney's Drive In
" Burton L research tech Duke Univ & Hosp h904 Dacian Av
" C Jr & Joan H; emp L&M h202 Brassy Creek Av
" Carolyn E licensed practical nurse Duke Univ & Hosp r117 Castlerock Dr
" Catharine lpn Duke Univ & Hosp r2406 Apex Hwy
" Cecedrick R studt h818 W Markham Av
" Cecelia B staff nurse Duke Univ & Hosp r2920 Chapel Hill Rd Colonial Apts 4b
" Cecil D & Minnie E; retd h1303 North St
" Charles Jr mgr Scott Custom Tailors r1109 Red Oak Av
" Charles E H & Olivia P; tchr Durham City Schs h1212 Duke University Rd Apt 10
" Clara N Mrs aide Murdoch Center h803 Dowd St
" Clarence h1510 Englewood Av
" Clarence spotter White Star Lndry & Clns h1600 W Knox St
" Clark H program center mgr Genl Tel r2121 Mont Haven Dr
" Clydie B medications lpn Duke Univ & Hosp r1600 W Knox St
" Coley r502 Mallard Av
" Colleen A retd h502 Mallard Av
" Constance B counselor Eno Valley Elem Sch r909 Brandon Rd
" Cornelius & Joyce; truck driver h2725 Hinson Dr
SCOTT CUSTOM TAILORS (Charles Scott Jr), Specializing In Ladies' And Men's Alterations And Restyling, Suits Made To Order, Suits And Slacks Custom Made, Open 8:00 AM Till 5:30 PM, Six Days A Week, 104 Morris St (27701) Tel 688-1917
" D Elder pastor True Way Ch
" D Eliz Mrs h1003 Merrick St Apt B
" D W & Marjorie T; emp Foy's Marina h501 Du Pont Cir Apt 1
" David & Teresa h1315 Morreene Rd Apt 24j
" David S Rev & Estella C; emp L&M h3237 Dearborn Dr

SCOTT
" David W & Judith G; prof Duke Univ & Hosp h3203 Winfield Dr
" Delores tchr Lowe's Grove Elem Sch rRt 2 Bx 82 Morrisville NC
" Deloris h3300 Shannon Manor Apt 12a
" Donald S emp Duke Univ & Hosp h1106 Douglas St Apt C320
" Donna Y Mrs dental asst Wallace R Draughon r4712 Regelwood Rd
" Dorothy W data terminal opr Duke Univ & Hosp h1010b Cornell St
" Dozell R Mrs maid h2303 Cheek Rd
" Duke T h100 Foxcroft La
" Eliz C recpt Hope Valley Country Club rDurham NC
" Elwood emp Northgate h3022 Colonial Apts Apt 7c
" Emilie W Mrs tchr J C Shepard Jr Hi Sch r108 Oakmont Cir
" Ernestine M h1109 Red Oak Av
" Gene studt r5024 Biscayne Rd
" Geo A & Constance B; emp IBM h909 Brandon Rd
" Gladys D Mrs retd h2233 Charlotte St
" Glennie retd h909 Lawson St
" Gracie E Mrs clk N C Mut Life Ins r2904 Beechwood Dr
" Haywood L plant wkr Flav-O-Rich r311 Gray St
" Helen emp Durham Community Guidance Clinic
" Helen L sec Duke Univ & Hosp rRt 4 Bx 276 Hillsborough NC
" Henry & Annabelle; equip opr Pub Serv r4042 Booker St
" Henry M cook Duke Univ & Hosp r702 Park Av Apt B
" Herman & Margie; traffic eng G T E h5215 Old Well St
" Hilda J h808 Carroll St
" Hilda J sec Duke Univ & Hosp r40420 Booker St
" J E mgr A B C Bd Store No 2
" J G h2800 Croasdaile Rd Apt L7
" J Watson retd h1305 E Main St
" James h210a W Geer St
" James C radiologic quality assur splst Duke Univ & Hosp h513 Elmira Av
" James C h4216 Garrett Rd Apt H43
" James E & Hattie M; retd h412 Dowd St
" James E Jr & Gracie E; clk A B C Bd h2904 Beechwood Dr
" James H retd h1025 Wells St
" Jean A faculty Duke Univ & Hosp r2752 Middleton St Holly Hills I28
" Jennifer emp Home Security Life r833 Brandon Rd
" Jennings G slsmn Noland Co r2800 Croosdale Dr Apt L7
" Jill L studt r2017 Carolina St
" Jo Ann sec Duke Univ & Hosp r100 Foxcroaft La
" Joan H patiient care asst Duke Univ & Hosp r202 Brassy Creek Av
" Joann B sec Duke Univ & Hosp r1734 Latta Rd Ext
" Joe emp Mtr Parts & Mach
" John B h2303 Lednum St Bldg A Apt G
" John E & Patricia; lndry wkr Duke Univ & Hosp h417 E Trinity Av
" John H & Melva; eng I B M h231 Seven Oaks Rd
" Joseph D & Jean M; traffic rep Pilot Frt Carriers rWinston Salem NC
" Joseph G & Mabel E; retd h416 Boswell St
" Julius h1700 Chapel Hill Rd Apt 9a
" K Eliz Mrs atndt Sar Barker Day Care Center h222 S Benjamine St
" Kenneth M & Nancy E (Kenneth Mc Coy Scott A I A) h1022 Gloria Av
" Kenneth Mc Coy A I A (Kenneth M Scott) archt 213½ W Main St
" Kenneth T pntr D C May Co r1626 Greenbriar St
" L B h2507 S Roxboro St Apt 29
" L Louise Mrs guidance sec C E Jordan Sr Hi Sch r4813 Fayetteville Rd
" Laner r2507 S Roxboro St Apt 47
" Larry h3022 Colonial Apts Apt 53d
" Leslie M teachers aide Duke Univ & Hosp r10 Spring Hill Trailer Chapel Hill NC
" Linda P Mrs prsr Johnson-Forrester r306 E Geer St
" Linda W Mrs nurse Durham Women's Clinic h909 Garcia St
" Londell & Carolyn H; lpn Duke Hosp h1400 Wabash St
" Lula B Mrs retd h1217 Fayetteville St
" Mae Q Mrs opr Genl Tel h1626 Greenbriar Rd
" Marian F Mrs pres James K Weaver & Assocs h1311 Dollar Av
" Martha mach opr Lions Club Indus For The Blind h311 Gray Av
" Mary L h3f Mc Dougald Terrace Apts
" Mary M med transcriptionist Duke Univ & Hosp r21b Colonial Apts
" Mary P med sec Duke Univ & Hosp r719 Torredge Rd
" Melba G staff nurse Duke Univ & Hosp r44c Foxfire Dr Asheville NC
" Melva B Mrs resource et Y E Smith Sch r231 Seven Oaks Rd
" Melvin C driver PO h4905 North Singing Woods Pl
" Michl G matl control supvr Duke Univ & Hosp r2300 Englewood
" Mildred M Mrs nurse Federal Employee Health h3411 Westover Rd

YOUR Independent INSURANCE AGENT
EAVES INSURANCE AGENCY INC.
Complete Coverage For Your Protection
Telephone 489-9176
1820 Chapel Hill Road, P.O. Box 809 (27702)
At Lakewood Shopping Center

You save more than money with
UNITED STATES SAVINGS BONDS
Buy them where you work or bank

Weldon's Jewelers Inc.
FINE DIAMONDS—WATCHES—JEWELRY
Expert Watch and Jewelry Repairing
NORTHGATE SHOPPING CENTER
On The Mall
Tel. 286-0539

YOUR SHARES IN AMERICA
UNITED STATES SAVINGS BONDS
Buy them where you work or bank

SCOTT
" Montrose R Mrs spl tchr Club Blvd Sch r1905 Apex Hwy
" N T h901 Chalk Level Rd Apt C9
" Nancy G br librn Bragtown Br-Library r1006b Lancaster St
" Nannie L retd h805 Dowd St
" Nathan & Janice h514 Hardee St Apt 2
" Nathan G mail clk Durham Herald r1115 N Roxboro St
" Nina emp Genl Tel rRt 2 Bx 650a Chapel Hill NC
" Oil Co Inc T D Council Pres E L Hawkins V-Pres R F Wallace Sec-Treas 109 S Buchanan Blvd
" Olivia P sec Duke Univ & Hosp r1212 Duke University Rd Apt 10
" Otis r502 Mallard Av
" Otis Jr & Mary H; prs opr Mead Containers r706 Shay Dr
" Ottis C & Cath B; jan W S R C h2406 Apex Rd
" Patricia Z Mrs sec City Bd Educ r417 E Trinity
" Pauline emp Gold Kist h27f Mc Dougald Terrace Apts
" Philip D slsmn h2752 Middleton St Apt 29e
" Phillip B & Barbara H; emp D C May Co h1409 Lathrop St
" R J h4216 Garrett Rd Apt M5
" R W h1012 Heath Dr
" Rachel V clk Durham Herald rChapel Hill NC
" Randall emp Triangle Housing h1004½ Urban Av
" Raymond M & Vickie; computer opr h3106 Ridge Rd
" Robt & Janice h2223c S Roxboro St
" Roberta h1118b Gurley St
" Roberta r2415 Vesson Av Apt 3

SCOTT & ROBERTS INC
J T Pickett President-Treasurer, W Thomas Hall Jr Vice-President- Secretary, "We Clean Almost Anything," Professional Rug Cleaning, Cash And Carry Or Prompt Delivery, Plant And Office 733 Foster St (27701), Tel 682-9325 Pick-Up And Delivery, 733 Foster St, Tel 682-9325, Branch 314 S Driver St (ED) Tel 596-4367, Branch 710 E Main St, Tel 688-4471 (See Index To Advertisers)

" Roland C (Beltone Hearing Aid Serv) rRt 4 Bx 118 Hillsborough NC
" Ross Jr & Gladys T; mech Mangum St Garage h927 Da Vinci St
" Ruby retd r1704 Sherman Av
" S H & Maline; retd h1704 Hillcrest Dr Apt M
" Sadie Mae Mrs maid E K Powe Sch r907 Cleveland St
" Sam J & Gayla P; asst dir opr Manpower Dev Corp h5828 Newhall Rd
" Saml F & Mary E; security ofcr I B M h2505 Otis St
" Samuel F h3022 Colonial Apts Apt 84b
" Saml F Jr h833 Brandon Rd
" Sandra h702b Park Av
" Shielah teller Northwestern Bk
" Sophie h609 Gray Av
" Stepen W research assoc Duke Univ & Hosp r901 Chalk Level Rd
" Steven h222 Landsbury Dr
" Steven M clinical asst prof Duke Univ & Hosp r1641 Owen Dr Fayetteville
" Stewart M clinical assoc prof Duke Univ & Hosp rOne Northwood Rd Ahseville NC
" Sylvia r2534 Bluefield St
" Sylvia W med lab clk Duke Univ & Hosp r513 Elmira St
" T Haynes & Mary M; slsmn Curtis Noell h3022 Colonial Apts Apt 21b
" Thelma S h111 W Markham Av
" Therman E & Frances h5024 Biscayne Rd
" Tonya tchr Lowe's Grove Jr Hi Sch r2303 Lednum St Apt A-G
" Tucker & Beatrice h312 Oakwood Av
" Vera slswn Eleanor Shop r2504 Bluefield St
" Victor C Rev pastor Northgate Presby Ch
" W Archie driver Caro Carriers rMebane NC
" W Stuart & Montrose; emp Am Tob h1905 Apex Rd
" Walter emp John Umstead Hosp r609 Gray Av
" Walter h2519 S Roxboro St Apt 14
" Wayne A & Linda W; supvr Genl Tel h909 Garcia St
" West whsemn N C Mut Whol Drug r109 Wake Robin Pl
" Willene dietary wkr Meth Retirement Homes r1215 Duke University Rd
" Wm E faculty Duke Univ & Hosp h3064 Colony Rd Apt C
" Wm K asst v-pres Wachovia Bk & Tr h901 Chalk Level Rd Apt J4
" Wyatt L Rev & Mattie G; retd h1013 Hale St
Scotton h311 S La Salle St Apt 32s
" R L driver Mc Lean Trucking r722 Wortley Dr
Scoville Richd A faculty Duke Univ & Hosp h2313 W Club Blvd
" Takae asst tchr Duke Univ & Hosp r2313 W Club Blvd
Screws James W mgr emp benefits L & M h3088 Colony Rd Apt F
Scriba Nelson R & Jean; constn formn D P Co r211 Galveston Dr
Scriven Pam h223 Overlook Av

SCROGGS
Scroggs Harold A trades appr Duke Univ & Hosp r3409 Hope Valley Rd
" Harold C & Beverly S; operating mgr Sears h1723 N Roxboro Rd
" Mark studt r2006 Dartmouth Dr
Scrogham Blanche N Mrs smstrs Model Lndry h1043 Oakland Av
Scruggs Betty K Mrs tchr Sou Hi Sch rRt 3 Bx 101
" Karen r311 S La Salle St Apt 49i
" M C & Patricia; emp IBM h637 Mimosa St
Scull R Michl emp V A Hosp h304 W Maynard Av
Scurlock Alice T Mrs serv rep Genl Tel rPO Bx 542 Creedmoor NC
" Elijah & Ila L h2317 W Pettigrew St
" J A h926 Dacian Av Apt 3
" Jacqueline L acctg clk N C Central Univ r5215 Lacy Rd
" Joan A admn sec Duke Univ & Hosp r926 Dacian Av Apt 3
" Laura Jean lab asst Duke Univ & Hosp h1835 Cheek Rd Apt 12c
" Leon mgr Matthews Shoes h1019 Anderson St
" Mable J licensed practical nurse Duke Univ & Hosp r2317 W Pettigrew St
" Mickey emp La Sair Nursing Home h1102 Moreland Av
" Paul C h2113 Concord St
Scuvlock L D asst mgr Winn-Dixie
Sea World (John S Atkins) pet shop 1805 Holloway St
Seabach D W h1505 Duke University Rd Apt 3a
Seaber Anthony V research assoc Duke Univ & Hosp rRichmond Downs Farm Hillsborough NC
" Judy H clinical asst prof Duke Univ & Hosp rRichmond Downs Farm Hillsborough NC
Seaboard Coast Line Railroad Co E H Jones Agt (frt) 816 Ramseur St
Seabock A V & Joyce (Jordan's Le Charolais) h501 Wildwood Dr
Seabolt Arthur L & Doris Ann; emp W T V D r5126 Russell Rd

SEAFOOD BOX THE
Samuel Evans Jr Owner-Manager, Take Out Or Dine In, Specializes In Seafood (Shrimp, Scallops, Oysters, Frog Legs, Crab Cakes, Fresh Fish Etc), Hours Monday-Thursday 11:00 AM-1:00 AM, Friday-Saturday 11:00 AM-2:00 AM, Sunday 5:00 PM-1:00 AM, 1102 Gann St (27707), Tel 688-0413

Seaford Libby A Mrs tchr aide Carrington Jr Hi Sch r317 Cheryl Av
Seagers Bennie hsekpr Duke Univ & Hosp r516 Nash St
Seagroves h925 Franklin Rd
" Dawds clk Durham Cigar & Candy r1920 Sprunt St
" Irma L aide Meth Retirement Homes rRt 2 Apex NC
" Janet emp Mc Donald's
" Janet M Mrs ofc mgr Alexander Mtr rPO Bx 539 Apex NC
" John clk Crabtree Pharm r4300 Regis Av
" Laverne D sec Duke Univ & Hosp r2615 Melrose Av
" M H mach Sperry Electro Components r2308 Rada Dr
" Manning E & Bobbie J; whsemn Mc Lean Trucking r4300 Riggis Av
" Marvin J & Virgie C; retd h419 Idlewood St
" Mary H Mrs undwrtr asst Crum & Forster Ins Co's rPO Bx 104 Morrisville NC
" Nancy E med sec Duke Univ & Hosp rRt 1 Bx 337 Morrisville NC
" Ralph D & Laverne; emp Durham County h2615 Melrose Av
" Rich S emp Durham County r2511 State St
" Stanley S & Mary H; carp formn Duke Univ & Hosp h2308 Rada St
" Steve h901 Chalk Level Rd Apt M16
" Theo B & Pauline B; emp City Of Durham h2511 State St
" Wallace W & Paula T; emp Kayser Prntg h3539 Gibson Rd
" Willie V & Alice; retd h1608 Logan St
Seal Sandi r311 S La Salle St Apt 23e
" Sandra L or tech Duke Univ & Hosp r511 S Downing St
Seales Eug & Faye; mach opr Trout & Riggs Constn h1507 Wabash St
" Mildred P Mrs hsekpg asst N C Central Univ h1806 Fayetteville St
Sealey Carl C & Margt; u c mgr Alexander Mtr r4306 Mavern Rd
Seals Grady V & Aletha D; mgr Raylass Dept Store h3111 Hope Valley Rd
Sealy See Also Seeley
" Brian H studt r2232 Cranford Rd
" Florence sten Home Ins Agcy r2601 Cohnwood Dr
" Lisa M genl clk Crum & Forster Ins Co's r2601 Cohnwood Dr
" Will C & Jackie W; prof Duke Univ & Hosp h2232 Cranford Rd
Seaman Jayne slswn Hill's Pharm rRoxboro NC
Seamons Laura h924 Carter Av
Sear wald Steven h806 W Markham Av
Searcey Richd M & Deborah M; mgr Boddie Noell Int h3902 Alameda St

Belk Leggett
Durham's Largest Department Store
FREE PARKING
South Square Mall, Chapel Hill Blvd. 493-3411

SEARCY
Searcy Albert J & Delores S; pres Graphic Reproductions h908 Clarion Dr
" Audrey clk Dealers Sup rNancy St
" Deborah M Mrs cash Blazer Financial Servs r2105 Camelia Dr
" Delorise Mrs sec Graphic Reproduction r908 Clarion Dr
" Gregory emp Graphic Reproductions r908 Clarion Dr
" Michl & Audrey; v-pres Graphic Reprodutions h825 Nancy St
" Saml R r2530 Glendale Av
" Shirwood sgt State Natl Guard rRaleigh N C
Searles Georgiana M Mrs asst prin Merrick Moore Elem Sch r1800 Woodburn Rd
" Mary Mrs cafeteria wkr Lowe's Grove Elem Sch rRt 1 Morrisville NC
" Richd B & Georgiana M; faculty Duke Univ & Hosp h1800 Woodburn Rd
" Roy T serv mgr Don C Christian Co rRt 1 Morrisville N C
Sears Auto Center David Sumerlin Mgr 196 Northgate Shop Center
" Barbara studt h2322 Broad St
" Charles mech County Sch Garage
" Edwin L & Jean R; genl plant eng Genl Tel h2638 Alston Avenue Rd
" Henry W Jr & Lea R; retd h1421 E Club Blvd
" L h109 Jordan St
" Lonie retd h2616 Erwin Rd Apt 53
" Loomis C & Helen H (Sears' Bros Lbr) h4213 Hope Valley Rd
" Maggie S Mrs retd r900 Glenco Rd
" Margie emp St Marks Ch h1426 Wabash St
" Mildred r512a Cecil St
" Pearl C Mrs retd h107 S Maple St

SEARS ROEBUCK & CO
R A Steizenmuller Manager, 46 Complete Stores Under One Roof, Everything For The Family, Home, Car, Plenty Store Side Free Parking, Durham's Most Complete Department Store, "We Service What We Sell" Northgate Shopping Center, 1620 Guess Rd, PO Box 2172 (27701) Tel 286-2951

" Sandra h716 Old Oxford Hwy
" Supply Co Inc Harry S Turner Pres-Mgr whol genl mdse 2712 Chapel Hill Rd
" Susan C Mrs supvr County Dept Social Servs rRt 3 Bx 206-D Apex NC
" Tolbert L & Ruth B; retd h308 Dacian Av
" Veda M clinic asst Duke Univ & Hosp h310 W Trinity Av Apt 8
" Wm W (Hackney Knott & Sears) rCary NC
Seasay A & Eliz; mgr Pizza Hut h712 Bacon St
Seate James B supvr Genl Tel r1511 Emperial Dr
" Kelly alumni special servs supvr Duke Univ & Hosp r5616 Laurel Crest Dr
Seaton Donna h900 W Trinity Av Apt 16
Seaver Donald M & Nancy L; dir Duke Univ & Hosp h2948 Welcome Dr
Seaward James R v-pres First Union Natl Bk h5834 Shamrock Dr
Seawell Cecil J & Lena B; retd h3407 N Duke St
" Harrell A & Shirley L; driver Mc Lean Trucking h2808 Fairlawn Rd
" Wallace D furn repr 3924 Chapel Hill Rd h3924 Chapel Hill Rd
" Wm mgr Jack's Steak Hse rRt 1 Bx 132 Stern NC
" Wm A Rev & Claudia M; pastor Asbury United Meth Ch r2011 W Club Blvd
Seawright h820 Louise Cir
Seay Lee S instructional staff Duke Univ & Hosp r306 Burlage Cr Chapel Hill NC
" Wm B med records supvr Duke Univ & Hosp rPleasant Green Rd Rt 1 Bx 222b Hillsborough NC
Sebastian Georganne medications asst Duke Univ & Hosp r223 Mc Cauley St Chapel Hill NC
Sebo Kath instructional staff Duke Univ & Hosp r907 Mc Gee St Greensboro NC

SECHRIST
Sechrist J R & Penelope J; tech Chemstrand Research h137 Montclair Cir
" Penelope J acctg clk Duke Univ & Hosp r137 Montclair Cr
Secrest Andrew M assoc prof N C Central Univ rCarrboro NC
" David K h5307 Partridge St
Security Sav & Loan Assn 201 Roney St Rm 204

SECURITY SAVINGS & LOAN ASSN
OFFICERS
WILLIAM F SWAIN
CHAIRMAN OF THE BOARD
WILLIAM C ROGERS PRESIDENT
LARRY D BROCK, VICE-PRESIDENT
CHARLES L ANDREWS VICE-PRESIDENT
NANCY P MAY VICE-PRESIDENT
505 S Duke St
PO BOX 3849 (27702)
TELEPHONE 683-1400
NORTHGATE OFFICE
W CLUB BLVD AT WATTS ST
TELEPHONE 683-1400
BOULEVARD OFFICE
CHAPEL HILL BLVD
AT HOPE VALLEY RD
TELEPHONE 683-1400
RIVERVIEW OFFICE
ROXBORO RD AT SEVEN OAKS DR
TELEPHONE 683-1400
CROASDALE OFFICE
GARDENVIEW OFFICE BLDG
TELEPHONE 683-1400
BUTNER OFFICE
CENTRAL AV AT D ST
TELEPHONE 575-6591
1714 S MIAMI BLVD
PO BOX 3849 (27702)
TELEPHONE 683-1400
CHAPEL HILL OFFICE
FRANKLIN STREET AT ESTES DRIVE
PO BOX 3006 (27514)
TELEPHONE 929-0441

Sedgefield Apartments (Mrs Cornelia Fletcher) 1601 Sedgefield St
" Court Apartments 1615 Sedgefield St
Sedivec Mathius J research assoc Duke Univ & Hosp rBrookside Apts Apt D2 Chapel Hill NC
Sedor Frank asst prof Duke Univ & Hosp r2517 Foxwood Dr Chapel Hill
Sedwick Meredith L research tech Duke Univ & Hosp r3805 Westcrest Dr
" W David asst med res prof Duke Univ & Hosp h3805 Westcrest St
Seebass Tilman & Eliz; faculty Duke Univ & Hosp h2016 W Club Blvd
Seefeldt John M studt h814 Clarendon St
Seeley See Also Sealy
" Annie G med records clk Duke Univ & Hosp r3614 Angier Av
Seelye Sandra G guard G R Rankin Security Serv rRt 4 Bx 18 Hillsborough NC
Seeman h2836 Chapel Hill Rd Apt 12e
Sefton Norman H dir Duke Univ & Hosp r5618 Woodberry Rd
Segal Ben h3815 Hermine St
Segars Bennie emp Agnes Barn h616 Middle St
" John (John's Barber Shop)
Segatore Milena M staff nurse Duke Univ & Hosp r825 Wilkerson Av
Segee Beverly A nursing supvr Duke Univ & Hosp h2800 Croasdaile Rd Apt K1
" Edw h1829 Front St Apt E2
" John E personnel dir Color Craft r124 November Dr
Sehayik Roni house staff Duke Univ & Hosp r2020 Pinegate Cir Chapel Hill NC
Seibel David E supvr eng Genl Tel r6212 Doyle Rd
Seidenberg Michl h1336 Newcastle Rd Apt D1

REALTOR®
Jim Warren Real Estate
"A House-Sold Word"
489-7461
1809 Chapel Hill Rd. Durham, N.C. (27707)
REALTOR® MULTIPLE LISTING SERVICE MLS

DURHAM BUILDERS SUPPLY CO.
BUILDERS' SUPPLIES of All Kinds
•
BUILDERS' HARDWARE
•
BUILDING SPECIALTIES
Customer Parking
105 S. BUCHANAN BLVD. (27701)
Phone 688-1381

CLAUDE M. MAY, Inc.
Painting — Papering — Interior Designing
AMPLE PARKING SPACE
1101 W. Main St. (27701) Tel. 682-9348

TRIANGLE FIREPLACES BY
We specialize in fireplaces by MAJESTIC and SUPERIOR
ONE SURE WAY TO KEEP WARM THIS WINTER
FREE ESTIMATES
682-2444
Majestic
An American-Standard Company
803A RAMSEUR ST., DURHAM

Insurance Specialists
J. SOUTHGATE & SON, Inc.
FIRE—CASUALTY—AUTOMOBILE—BURGLARY—BONDS—MARINE—HOSPITALIZATION—HEALTH and ACCIDENT—LIFE
Established 1872 1013 Broad St., P.O. Box 1651 (27702) Phone 286-2905

SEIDENSTICKER
Seidensticker Robt B & Verna W; emp L&M h3929 St Mark's Rd
Seidler Frederic J research tech Duke Univ & Hosp h1311 N Duke St
Seifert Florence retd h2616 Erwin Rd Apt 170
" Harry W bd dirs Liggett Group
Seigler Deborah E physician's assoc Duke Univ & Hosp h1036 Oakland Av
" Hilliard F & Eliz B; prof Duke Univ & Hosp h4006 King Charles Rd
Seiple Kathy J comp programmer Duke Univ & Hosp r818 Old Pitsboro Rd Chapel Hill NC
Seitenzahl Beth A r3419 Ridge Rd
" Edith P Mrs acctg clk Wachovia Bk & Tr r3419 Ridge Rd
" Otto & Edith P; central sup mgr Durham County Genl Hosp h3419 Ridge Rd
Seitz Theo L lecturer Duke Univ & Hosp r8 Hope La Asheville NC
Seitzer James D & Betty J; mfg rep H M Walton Co h606 E Forest Hills Blvd
Selars Dorothy Mrs dir Mt Gillead Day Care Cntr
Self Alexander & Linda h1010 Calvert Pl
" Delatha & Jackie r1703 Alston Avenue Rd
" Delatha Jr r1703 Alston Avenue Rd
" Doris M lpn Duke Univ & Hosp r306 Jesmond St
" Eric V emp Caro Ofc Sup r4216 Garrett Rd
" Gerald pntr r605 Holloway St
" Helen B h605 Holloway St
" Ira h1703 Alston Avenue Rd
" Jacqueline F sec N C Central Univ r1703 S Alston Av
" Joe pntr r605 Holloway St
" Jonathan & Eunice V; retd h48b Mc Dougald Terrace Apts
" M D r605 Holloway St
" Mattie S lpn Duke Univ & Hosp r1919 Athens Av
" Portia M teller First Union Natl Bk r419 Smith St
" R H Mrs retd h2515 Chapel Hill Rd
" Saml h1011 Merrick St Apt 9
" Wm E (Bailey Self & Harris) r2639 Umstead Rd
" Wm E & Mattie S; hlpr L&M h1919 Athens Av
" Willie J h504 Brighton Rd
" Willie J & Constnace W (B & W Local Moving) h1609 Nixon St
" Woodrow W emp Caro Ofc Sup h4216 Garrett Rd Apt I44
Selfridge Ivy M B retd r1107 Iredell St
Selgrade James h139 Radcliff Cir
Selig Colleen F house staff Duke Univ & Hosp r102 Country Rd Chapel Hill NC
Seligman Edw agt Int Rev Serv h2732 Middleton St Apt 1g
Sell h1009 Donphil Dr
" Jesse J library asst Duke Univ & Hosp rPO Bx 425 Bahama NC
" Kath V Mrs tchr Carrington Jr Hi Sch rPO Bx 425 Bahama NC
Sellars See Also Sellers
" David T & Gloria S; body shop appr Uzzle Mtr r803 Dowd St
" Ernest W data terminal opr Duke Univ & Hosp r1205 Hanover St
" Evelyn prsr Johnson-Forrester r7 Kramer Pl
" Geo L & Mary M; custdn wkr Durham Housing Authority h7 Kramer Pl
" Geo L Jr material control clk Duke Univ & Hosp h7 Kramer Pl
" Issac h1808 Chapel Hill Rd Apt 12a
" John & Cathy h905 Jones Cir
" John W & Dorothy H; retd h1205 Hanover St
" Josephine asst mgr Divantique r113 N Hyde Park St
" Steve jan North Durham Annex
Sellers Annie M Mrs h1012 Morehead Av
" Bertha B retd h1211 Sedgefield St
" D M right of way agt State Dept Trans & Hwys r405 Andover Rd
" Edw M & Blanche; security guard h3415 Guess Rd
" Eliz J staff nurse N C Central Univ h4903 High Meadow Rd
" Estelle Mrs h804 Gurley St
" Frank & Nora M; retd h33e Mc Dougald Terrace Apts
" Geo G & Mae S; retd h115 S Briggs Av

SELLERS
" Geo S custodian Durham Hi Sch r115 S Briggs Av
" Howard H courier Security Sav & Loan h113 N Hyde Park Av
" J h5305 Partridge St
" Jacqueline legal asst State Prisoner Legal Services rBx 19814
" Jewel retd h313 Greenwood Dr
" John & Patricia; emp Home Detective Co h1929 Holloway St
" Ollie waitress Mc Elwee's Restr
" Susan C research tech Duke Univ & Hosp r2210 Pratt Av
" T Duncan & Susan C; med res Duke Univ Med Cntr h2210 Pratt Av
" T Duncan Jr house staff Duke Univ & Hosp r2304 B Pratt Av
" Yvonne h432 Lakeland St
Sellitti M h616 Parker St
Sellover C h830 Cardinal Cir
Sells Mattie L h4 Dubonnet Pl
Selman Richd D assoc Duke Univ & Hosp r51 Audubon Dr Asheville NC
Selph Annabelle D Mrs dir of sch food servs City Bd Educ r2502 Winton Rd
" E Lester & Annabelle D (Institutional Kitchen Serv) h2502 Winton Rd
" Hollace L Mrs tchr Sherwood Githens Jr Hi r3101 Hope Valley Rd
" Jeffrey & Athleda h1710 Euclid Rd
Selsby Euol h1713 James St
Semans James D studt r1415 Bivins St
" James H & Mary T; phys Duke Univ & Hosp h1415 Bivins St
Semels Susanne emp Manita's Restr h1128 Burch Av
Semmes Francis S studt h1305 Carroll St
Semonche Barbara P Mrs librn Durham Herald r2650 University Dr
" John E & Barbara; prof U Of NC h2650 University Dr
Semonitt Wendy legal sec Joanne Foil
Send Marlene L staff nurse Duke Univ & Hosp r1800 Williamsburg Rd Apt 11b
SENIOR CITIZENS MEMORIAL CENTER BRANCH-LIBRARY James Black Librarian, 519 E Main St (27701), Tel 682-8104
" Robt J clinical asst prof Duke Univ & Hosp r2128 N Lakeshore Dr Chapel Hill NC
Sennett Donald W h3231 Shannon Manor Apt 30b
" Phyllis r311 S La Salle St Apt 37h
Sensenbaugh Carrie S clinical dietn Duke Univ & Hosp r1443 New Castle Rd Apt B2
Senter B r311 S La Salle St Apt 26r
" Bill & Debra; emp US Govt h4111 Sunny Court Dr
" Deborah B sec Duke Univ & Hosp r4111 Sunny Ct
" Elwood W & Mabelle W; eng Duke Univ & Hosp h130 Andrews Rd
" Gale T med sec Duke Univ & Hosp r737 Harold Dr
" Iola G retd h1103 Virginia Av
" Joseph K instlr reprmn Genl Tel r2809 Herring Blvd
" Mike studt r805 N Duke St
" Nancy L Mrs retd h113 W Edgewood Dr
" Nora R Mrs emp Genl Tel h805 N Duke St
" Ruth h2836 Chapel Hill Rd Apt 28i
" Susan B respiratory therapist Duke Univ & Hosp r2614 W Knox St
" Wm K desk clk Cavalier Inn r28i Chapel Hill Rd
Sentry Rosa h1705b E Main St
Separk Gerald & Doris M; mach opr L&M r114 N Alston Av
" J h2220 Glover Rd Lot 14
" Joe h926 Lynn Rd
" Lucille S Mrs clk Woolworth's r2111 Faucette Av
" Norman sls supvr Erwin Oil rRaleigh NC
" Paul G & Lucille S h2111 Faucette Av
" Ronald crftsmn Am Internatl Antiques & Furn
" Ronald emp Hardee's r114 N Alston Av
" W D Jr h1110 N Elizabeth St
" Wanda L appointment sec Guess Rd Animal Clinic r2220 Glover Rd Lot 14
" Wanda L recpt Bonnie Fair New & Old Styles r104 N Guthrie St
Serabjit-Sing H staff nurse Duke Univ & Hosp rVillage Apts L16 Carrboro NC

Wm. Muirhead Construction Co. Inc.
COMMERCIAL • INDUSTRIAL • HIGHWAY
General Offices 682-9215
Muirhead Asphalt 682-9219
Constructors Concrete 682-9211
Building Supplies And Shop 682-9214
1435 Camden Av. At N and W R.R. (27704) P.O. Box 2012 (27702)

Dutch Boy
DUTCHVILLE BUILDERS SUPPLY, Inc.
COMPLETE LINE OF
BUILDING SUPPLIES - PAINTS - HARDWARE
PHONE 528-1591
Lake Rd., P.O. Box 705 — Creedmoor, N.C. (27522)
JOHNS MANVILLE JM PRODUCTS

GREY STONE BAPTIST CHURCH
2601 HILLSBOROUGH ROAD (27005) TEL. 286-2281

SERAFIN
Serafin Donald & Maxine; assoc prof Duke Univ & Hosp h824 Anderson St
" Maxine W editorial asst Duke Univ & Hosp r824 Anderson St
Sercy Becky sec Data Servs
" Winston supt of planning Burl Domestics-Durham Plant
Sererin Marlena nurse Duke Univ Hosp r3033 Weymouth St Apt 202
Serge Thos E (Peanut Shack) rChapel Hill NC
Sergent Brenda D Mrs emp Caro Block h309 N Hoover Rd
Serghios Barbas studt h1410 W Markham Av
Sermons Jim h1831 Liberty St
Serrant Walter S & Ismay T; hsekpg asst N C Central Univ h802 Dowd St
Serrins Edith M staff nurse Duke Univ & Hosp r602 Churchill Dr Chapel Hill
Serro Wanda r1426 Wabash St
Service Cornelia B Mrs research assoc Duke Univ & Hosp h11 Winthrop Ct
" Distributing Co Steve Swanger Mgr gas sta 203 N Alston Av
" Enterprises Inc Wm P Hutchins Consultant business advice 3517 Manford Dr
" Josephine H Mrs retd h1303 W Leon St Apt D
" Printing Co Inc Nathl B White Pres Walter G Swann V- Pres Day F Reed Sec-Treas 504 E Pettigrew St
" Tailor Shop (Carl E Jemison) 120½ E Main St
Servicemaster Of Durham hse clns 2122 Englewood Av
Servicetown Inc Frank H Kenan Pres Fred Tullai Jr V-Pres truck plazas 3205 Hillsborough Rd
" 66 Truck Stop Chien Chi Chang Mgr 2710 Guess Rd
Serwer Gerald A & Nancy; asst prof Duke Univ & Hosp h2801 Welcome Dr
Sessions Chuck hlpr Precast Concrete Prods
" Doug asst mgr Record Bar r3231 Shannon Rd Apt 22f
Sessom Frank & Cynthia; constn wkr h3125b Wake Forest Rd
" James C h201 Colony Manor Apartments Bldg 3
Sessoms h311 S La Salle St Apt 33j
" B M assoc Haywood Denny & Miller r802 Duluth St
" Bernice M retd r1207 E Main St
" Billie (Sunshine Natural Foods)
" Billie V Mrs emp Sunshine Natural Foods h802 Duluth St
" Billy M & Billy V; lwyr Hayword Denny & Miller h802 Duluth St
" Billy R & Donna M; counter clk Womack Electronic Sup h630 Green St
" Carl P & Minnie G; meter insp Pub Serv h3520 Wake Forest Rd
" Carolyn I admn asst County Dept Social Servs h3125 Alabama Av
" Chas h2112e Broad St Apt 3
" Charles A rte supvr Textilease h2220 Glover Rd Lot 49
" Cynthia hairdrsr La Marick Beauty Salon rWake Forest Hwy
" Edw C & Peggy F; equip instlr Genl Tel h703 Mineral Springs Rd Rt 6
" Inez P Mrs retd h2311 Green St
" Janice h2518 Glendale Av
" Janice P sec Duke Univ & Hosp r1102 Fiske St
" Janice R teller work leader Wachovia Bk & Tr h700 Old Barn Av
" Laura H craft instr Duke Univ & Hosp rGracelyn Garden Apts F6 Clairmont Av
" Lottie personnel mgr Sears h1508 Dexter St
" M Madeline Mrs retd h703 Brighton Rd
" Marion L studt r802 Duluth St
" Michl D studt r802 Duluth St
" Nellie H Mrs mach opr Am Tob h1306 Robinhood Rd
" O Perry & Ethel G; retd h610 W Club Blvd
" Richd E & Judy H; mgr Vickers Audio (CH) h3306 Mossdale Av
" Robt S slsmn Vickers Electronics rRt 1 Bx 262-1b (Hboro)
" Stuart M & Thelma E; sr v-pres Blue Cross & Blue Shield h3432 Dover Rd
" Stuart M Jr assoc Henry Bane r3432 Dover Rd
" Stuart M Jr assoc Henry Bane r4220 Trotter Ridge Rd
" Thelma M clk N C Mut Life Ins r802 Underwood Av Apt 7c
Sessons J W mgr C I T Financial Servs
Sethi Gulshan K clinical assoc Duke Univ & Hosp r19 Audobon Dr Ahseville
Sethness Sally E emp Duke Univ & Hosp h410 W Markham Av
Settle Angela bkpr Mech & Farmers Bk
" Bryon rec clk Noland Co rChapel Hill NC
" Carolyn G patient care tech Duke Univ & Hosp r218 Alexander St Apt C
" Charles E constn wkr h1106 Chalmer St

SETTLE
" Donald T Rev & Carolyn; assoc pastor Duke Mem United Meth Ch
" Phyllis h3515 N Roxboro Rd Apt 10
Settlemyre Charles W & Faye V; emp I B M h5217 Revere Rd
" Lorraine return clk N C News rPO Bx 247 Hillsborough NC
Setzer h2808 Front St Apt S8
" C John & Betty A; eng Monsanto Research h3105 Buckingham Rd
" Carl J III studt r3105 Buckingham Rd
" Eliz B research tech Duke Univ & Hosp r3105 Buckingham Rd
" Kim slswn County Seat r3105 Buckingham Rd
" Lauren T studt r3105 Buckingham Rd
Seven-Eleven Robt L Towler Mgr gros 1103 N Miami Blvd
" Eleven Apartments 711 N Duke St
"-Eleven Food Store Kenny Fournier Mgr 609 Trent Dr
"-Eleven Food Store Kenny Fournier Mgr 1401 Avondale Dr
" Eleven Food Store Danny Stephenson Supvr 2106 Broad St
"-Eleven Food Store Henry M Elder Mgr 3305 Guess Rd
"-Eleven Store 1204 Worth St
"-Twenty Apartments (Joseph N Gary Jr) 720 N Gregson St
Severin Marlena R staff nurse Duke Univ & Hosp r3303 Weymouth St Apt 202
Severns Cath F Mrs assoc Duke Univ & Hosp h2106 Woodrow St
" Christophe food serv aide Duke Univ & Hosp r2106 Woodrow St
Seward Plummer h600 Hardee St Apt 1
Sewell B F Mrs h1103 Alma St
" Hazel T Mrs cash Burton's h203 S Driver St
" Lea studt h110 Hilton Av
" Miriam h2808 Front St Apt P3
" Phyllis M research aide Duke Univ & Hosp r37h Duke Manor Apts 311 S Lasalle St
" Walter E & Carolyn A; retd h2243 Cranford Rd
Sewesky Rene D animal caretaker Duke Univ & Hosp r1330 E Ephesus Church R Chapel Hill NC
Sexton h912 Post Av
" Barbara M Mrs (Sexton Refgr Serv) r3910 Berrybush St
" Cora & Anna; emp City Of Durham h1006 Angier Av
" Cyrus A & R Etoile; barber Avante Men's Salon h108 E Murray Av
" D Thos retd h405 E Geer St
" D Thos Jr guard Durham County Hosp r405 E Geer St
" Jerry A & Betty B; prod mgr Durham Herald h1113 Virginia Av
" Kenneth & Suzanne S h5137 Revere Rd Apt 36
" Leonard J & Louise; prod supvr Sperry Electro Components h5028 Brenda Ct
" Lois M sr clk Genl Tel rPO Bx 15004
" Mary S admn sec Duke Univ & Hosp rEdenton La
" Placid retd h413b Dowd St
" Wade D & Barbara M (Sexton Refgr Service) r3910 Berrybush St
" Wilma H asst fd svc mgr Duke Univ & Hosp r3012 Glenwood Av Raleigh NC
Sexton's Refrigeration Service (Wade D & Mrs Barbara M Sexton) 2544½ Chapel Hill Blvd
Seybert Dave & Pat h3022 Colonial Apts Apt 43a
Seyler Suzanne M faculty Duke Univ & Hosp r2221 Thunder Rd
Seymore Clifford & Lucille R; tool mkr Westinghse Meter Plant h2513 Hart St
" Donald C & Theresa O; mech Pattishall's Garage h2517 Hart St
" Donnie studt r2517 Hart St
" Galento & Mamie; emp L & M h1015a Rosedale Av
" Larry W & Betty W; tool & die maker Lufkin Instrument h2623 Harvard Av
" Raymond h1700 Chapel Hill Rd Apt 1b
Seymour David M & Marilyn D; minister Mabane United Ch h2529 Chapel Hill Rd
" Marilyn D Mrs tchr First Presby Ch Day Cntr h2529 Chapel Hill Rd
" Wanda L admn sec Duke Univ & Hosp h626 Swift Av
Shabazz Fish Box (Harold Smith & Lea Thomas) 622 E Main St
" Gerald S hsekpr Duke Univ & Hosp r41h Ridgeway Av
Shackelford See Also Shackleford
" Chiquetta h1611 Duke University Rd Apt 6d
" Frances studt r1601 Rosedale Av
" Inez clk Thrifty Food Mkt
" Robt H clinical asst prof Duke Univ & Hosp r201 W Pollock St Mt Olive
" Walter E & Florence P (Walter Shackelford Studio) h1601 Rosedale Av
" Walter Studio (Walter E Shackelford) photog 1601 Rosedale Av

Durham Sporting Goods Company
NORTHGATE MALL TEL. 286-4432
SOUTH SQUARE MALL TEL. 493-3577
201 CHAPEL HILL ST. - DOWNTOWN TEL. 682-0386

THE KNOWLEDGE OF
WHERE TO BUY
IS AS IMPORTANT AS WHERE TO SELL GOODS

Office 116 W. Parrish St.
Fayetteville Street Branch 615 Fayetteville St.,
Duke Street Branch, Mutual Plaza
Mechanics and Farmers Bank
All Locations P.O. Box 1932 (27702) All Locations Tel. 683-1521

This Book is Your Silent Salesman
ADVERTISE AND PUT IT TO WORK

SHACKLEFORD
Shackleford Charles W & Sarah I; agt Sou Life Ins h405 W Maynard Av
" Charlie W & Hattie M; retd h2503 Shenandoah Av
" Chris courier First Union Natl Bk r405 W Maynard Av
" Floyd city driver Old Dominion Frt Line
" Keef prsmn Blue Cross & Blue Shield
" Marilyn E clk typ Duke Univ & Hosp r2634 Atlantic St
" Milton mach opr L&M h810a Mayo St
" Pamela r3820 Dearborn Dr
" Peggy J maid h3820 Dearborn Dr
" Sarah I staff nurse Duke Univ & Hosp r405 W Maynard Av
" Willie C emp First Union Natl Bk r405 W Maynard Av
Shadburn Paul L contract slsmn Dealers Sup rChapel Hill NC
Shafer Mary S nurse V A Hosp h917 Clarion Dr
Shaffer Cebert (Triangle Mach & Mfg)
" Lee P & Ruth H; pres Laney Tank Lines h3822 Nottaway Rd
" Mark studt r312 Alexander Av
" Muriel J Mrs tchr Bethesda Elem Sch rChapel Hill NC
" Ramona D sr clk Genl Tel rRt 1 Bx 120a Bahama NC
Shaffner Gregory h306 Northwood Cir Apt 3
" R h2902 Hillsborough Rd
" Richd T sht mtl mech Caro Air Conditioning rTwis Cruid Trailer Ranch Lot 35
" Shebby recpt-sec Kings College
Shafroth Chantal M instr N C Central Univ rChapel Hill N C
Shah Babubhai & Ketki; statician RTI h1729 Euclid Rd
" Ketki lecturer N C Central Univ r1729 Euclid Rd
" Suresh h1011 Burke St Apt 8
Shahid Alim emp Your Fish Market
Shakelford Cindy programmer County Finance Ofc
Shakir Hannah h1000 N Duke St Apt 3
Shakleford Floyd truck driver Old Dominion r1907 Alston Avenue Rd
Shallington Alice emp Cricket Inn
Shalom Rose house staff Duke Univ & Hosp h2728 Brown Av Apt C
Shambley h1008a Clarendon St
" h935 Danbury Dr
" Ada W Mrs retd h2619 Angier Av
" Alice h3022 Colonial Apts Apt 75d
" Amy G Mrs retd h1317 Vickers Av
" Bessie L Mrs retd h2308 Green St
" Bill clk Glidden Pnt & Dec Center rChapel Hill NC
" Geo W Jr & Janet M; pres Jobe-Blackley Plmb r3620 Grimes Av
" J M mach Sperry Electro Components rPO Bx 11231
" Joel N & Linda A; traffic rep Pilot Frt Carriers rRt 1 Bx 238
" Larry plmb appr Jobe-Blackley Plmb r5901 Craig Rd
" Lois emp P & H Eng & Mfg r5901 Craig Rd
" Marvin E & Wilda P; designer Mead Containers r135 Plantation Dr
" Mary H Mrs admitting ofcr Mc Pherson Hosp rMurphy School Rd
" Mary M emp Burger King r1111 N Buchannon Blvd
" Merita K Mrs ofc sec Ret Clks Union 204 r2003 Medallion Dr
" Neva T Mrs retd h2233 Whitley Dr
" Pat r311 S La Salle St Apt 21g
" Patricia h2008c Jersey Av
" Ross V & Betty L; instrumentation wkr L&M h927 Danbury Dr
" Roy E asst mgr Riley Paint & Wallpaper rRt 1 Bx 206a
" Wilda P serv analyst Genl Tel r135 Plantation Dr
Shamblin Linda B clinical assoc Duke Univ & Hosp r141 St Dunstans Rd Asheville NC
" Wm J Jr clinical assoc Duke Univ & Hosp r232 Lake Shore Dr Asheville NC
Shambly Geo h2220 Glover Rd Lot 11
" Paul mech Triangle Elec Mtr r2003 Medallion
Shamdasani P clk Charms Of Orient
Shamel Frantz G & Louise L; mgr Roscoe-Griffin Shoe Co h1014 Midland Ter
Shand David G & Lisa; prof Duke Univ & Hosp h11 Cotswold Pl
Shanghai Restaurant 3421 Hillsborough Rd
Shanghnessy Edw J & Meg; faculty Duke Univ & Hosp h805 Duluth St
Shank Daryl D med tech Duke Univ & Hosp r410 Toroella St
" Susan H Mrs teller First Union Natl Bk r4107 Tordella St
Shankle Deborah L sec Duke Univ & Hosp r311 S Lasalle St Apt 44q
" Floyd tchr Lowe's Grove Jr Hi Sch r2919 E Geer St
" Floyd C & Betty H; sr research asst L & M h2323 Charlotte St
" Henry D retd h2919 E Geer St

SHANKLE
" J Warren photog Strawbridge Studios rEfland NC
" Jacqueline staff asst Duke Univ & Hosp rPO Bx 84 Efland NC
" Janice M int designer Duke Univ & Hosp r1222 Lane Dr Cary NC
Shanklin Thos B & Vernette; appr prntr Durham Herald rPO Bx 97 Hillsborough NC
Shanks Daryl D & Susan H; emp Duke Univ Med Cntr h4107 Foroella St
Shannahan Johnny W & Linda M; emp State h4809 Revere Rd
" Linda P med technologist Duke Univ & Hosp r4809 Revere Rd
Shanni David h108 E Markham Av
Shannon Albert h3412 Ogburn Ct
" Anna h3300 Shannon Manor Apt 9a
" Geraldine retd h1010a Alma St
" Isabelle L admn asst Duke Univ & Hosp r3412 Ogburn Ct
" Joyce K security asst Genl Tel r4606 Berini Dr
" Manor apts 3300 Shannon Rd
" Plaza shopping cntr 3700 Chapel Hill Rd
" Thos C & Joyce K; parts slsmn Elkins Mtr h4606 Berini Dr
Shantaw S C h300 Swift Av Apt 17
Sharco Systems Al Franosiszin Mkt Mgr 3700 Chapel Hill Blvd
Sharer Carol R sec Duke Univ & Hosp r2703 University Dr
Sharief Farida S research assoc Duke Univ & Hosp r4523 Berni Dr
" Yousuf research assoc Duke Univ & Hosp r4523 Bernini Dr
" Yousuf research assoc Duke Univ & Hosp h4523 Berini Dr
Sharif A J & Hy h900a Carroll St
Sharkey Marilyn M emp Duke Univ & Hosp r5223 Stephens La
Sharlip Alf S & Janice M; librn UNC h1454 Clermont Rd
Sharon Boaz instructional staff Duke Univ & Hosp r812 Green St Apt B2
" Erma dir Children's Haven Pre Sch Day Care
" Reba V retd h720 N Gregson St Apt 2
" Robbie ofc clk Horace M Johnson & Co
Sharon's Dance Cntre Riverview Shop Center
Sharp See Also Sharpe
" Annette r203 Alton St
" Curtis h901 Chalk Level Rd Apt C11
" Kathleen instructional staff Duke Univ & Hosp r926 Dacian Av Apt 11
Sharpe Barbara M Mrs residential loan ofcr Wachovia Bk & Tr r4003 Cheek Rd
" Brenda Mrs tchr Fayetteville St Sch r608 Hardee St Apt B-7
" Bryant F & Mary E; retd h919 Carolina St
" Cathy h926 Dacian Av Apt 11
" Clara M nurse clinician Duke Univ & Hosp r4108 Guess Rd
" Clarence A & Pauline; retd h1808 Vale St
" Cornelius cook sr hh Duke Univ & Hosp r38-A Hillcrest Apts Asheville NC
" Danl M Rev & Margt C; retd h1004 Urban Av
" Edw O & Valmore P; mach Am Tob h2707 Duke Homestead Rd
" Ethyl Mrs retd h109 Hilton Av Apt 1
" Fred tchr Sou Hi Sch r102 Maybank Ct
" Gary L & Mary; emp Nationwide Ins h1714 Grady Dr
" J C slsmn Southland Ins rHillsborough NC
" Jesse M formn D C May Co rGoodwin Rd Rt 8
" Joanne D admn asst Duke Univ & Hosp r310 E Markham Av
" John L III & Jo Anne; prof library staff Duke Univ & Hosp h310 E Markham Av
" John R h2408 W Knox St
" Lelia P Mrs tchr Durham Hi Sch r1100 Leon St Apt 5
" Mary D Mrs tchr Hillandale Elem Sch r1714 Grady Dr
" Mary E Mrs (Sharpe's Day Care Nursery) r919 Carolina St
" Merle B & Lelia P; driver Uzzle Mtr h1100 W Leon St Apt 5
" Mollie R Mrs insp Jay Hos Mills h520 Park Av
" R E & Son (Russell E Sharpe) fuel oil 509 W Cornwallis Rd
" Raymond emp Sharpe Mus hG1 Mutual Dr
" Raymond Jr h608 Hardee St Apt B7
" Robbin E patient care tech Duke Univ & Hosp r4502 Bennett Memorial Rd
" Rosa Lee Mrs h2505 Janet St
" Russell E & Grace S; retd h509 W Cornwallis Rd
" Russell M & Jane Y (R E Sharpe & Son) h505 W Cornwallis Rd
" S h311 S La Salle St Apt 13l
" Steven h700 Morreene Rd Apt E11
" Vance H & Gaynell; mgr Gulf-O-Rama Serv Sta h306 Morreene Rd
" Wayland H parts slsmn Uzzle Mtr rPO Bx 132 Hillsborough NC
" Zeb emp Best Products h514 Hardee St Apt 4
Sharpe's Day Care Nursery (Mrs Mary E Sharpe) 919 Carolina St

REALTOR®
SOUTHLAND SA ASSOCIATES
N. Corcoran St Durham N 70 and Duke St at Horton Rd Call 688-8121
Realtors and Insurors
MEMBER OF THE NATIONAL ASSOCIATION OF INSURANCE AGENTS

URBAN & INDUSTRIAL PEST CONTROL CO., Inc.
"PEST CONTROL CONSULTANTS"
PEST MANAGEMENT CONSULTATION
ESTIMATES EMERGENCY SERVICE
PEST CONTROL INSPECTION
2415 Fayetteville Street, Durham, N.C. 27707 **Tel. 682-1821**

SHARRILL
Sharrill M h2117 Bedford St Apt 4
Shashady Mary studt h4216 Garrett Rd Apt I45
Shaul Roger L dir project review div Capital Health Sys Agcy r4404 Regis Av
Shavender E Frank & Jane H (Durham Women's Clinic) h3521 Cambridge Dr
Shaveri A h3022 Colonial Apts Apt 62a
Shavers Mary waitress Golden Corral-Family Steak Hse rStroller St
" Terry L & Mary; USAF h2320 Stroller Av
Shaw h804 Louise Cir Apt C
" h2721 Brown Av Apt C
" A A r1601 Sedgefield St Apt B
" Abe 'the Hatter' Valet Shop (Abr J Shaw) 1022 Cleveland St
" Abr constn wkr r1807 Angier Av
" Abr & Margt H; wkr Gold Kist Poultry h506 Mallard Av
" Abr J (Abe Shaw The Hatter Valet Shop) r304 E Enterprise S
" Alf & Rosa R; retd h614 Belvin Av
" Alice H Mrs tchr Chewning Jr Hi Sch h3600 Tremont Dr Apt A7
" Andy r506 Gurley St
" B Stella Mrs maid Nello Teer h207 Normandy St
" Barbara Mrs emp Duke Univ & Hosp h2612 Lombard Av
" Benj L & Claire H; dir of personnel Durham County rRt 6 Bx 316
" Bennie L mtcemn County Bd Of Educ rRt 1 Bx 255 Hillsborough NC
" Benny lab County Schs rRt 1 Hillsborough NC
" Billie F h1409b Hamlin St
" Bob genl mgr Olsten Temporary Servs rRaleigh NC
" Bonnie smstrs Shaw Custom Uphol r412 Valley Dr
" Brenda E Mrs sec Rogers Herr Jr Hi Sch r890 Springdale Dr
" C G h3037 Carver St Extn Rt 2 Apt A12
" C Gilbert & Ruth M; retd h404 Carver St
" Calvin H & Josephine R (Carolina Blind & Drapery) h2613 University Dr
" Cath M studt r1210 Anderson St
" Catherine M Mrs retd h1116 Carroll St
" Charles mgr Consumer's United Realty rHendersonville
" Charles h311 S La Salle St Apt 35g
" Chris & Barbara; emp Penny's h2612 Lombard Av
" Chris studt r3046 Forrester St
" Claude B & Annie P; retd h1617 Delaware Av
" Connie emp Indus Mtl Flame Sprayers
" Coy W & Lucile V; retd h1601 E Geer St
" Craig (Shaw Custom Uphol) r5227 Birch Dr
" Custom Upholstery (Craig & Rodney S Shaw) 3917 N Duke St
" Dangela data terminal opr Duke Univ & Hosp rPO Bx 674
" David P & Barbara J; v-pres Central Caro Bk & Tr h3903 Swarthmore Rd

SHAW DECORATING CO INC

O O Shaw Jr Vice-President, R W Lee Treasurer, Mrs E M Woods Secretary, Contractors, Painting, Papering, 1520 Guess Rd, PO Box 2835 (WD) (27705), Tel 286-7711, Night Tel 477-1396

" Don h1803b W Lakewood Av
" Dora H retd h808 N Buchanan Blvd Apt C
" Dorothy emp Home Security Life hM4 Atlantic St (MH)
" Dorothy L emp Fast Fare r404 Carver St
" Dorothy L slswn Rose's r404 Carver St
" Dorothy M retd h2a Few Gardens
" Dottie rThe Pantry Inc
" Edith M h1813 S Roxboro St
" Elijah & Cath; lab Farmers Exch h3046 Forrester St
" Ella h1835 Cheek Rd Apt 8f
" Ella h1109b Jackson St
" Ellorae studt r3046 Forrester St
" Estelle O Mrs h116 Pearson St
" Eunice C Mrs collr State Dept Rev r313 N Driver St
" Everette W eng Genl Tel r2203 Gentry Dr
" F h201 Colony Manor Apartments Bldg 2
" Fence & Aluminum Products (Hurley J Shaw) 1520 Guess Rd
" Florence M laundry wkr Duke Univ & Hosp r2206 Wyman Pl
" Florence W retd h1407 S Roxboro St
" Frank S clinical asst prof Duke Univ & Hosp r505 Northview Dr
" Frankie L constn wkr r1807 Angier Av
" Franklin A & Jannie H; med supply supvr Duke Univ & Hosp h812a S Alston Av
" Gertrude maid Howard Johnson's Mtr Lodge rRoxboro NC
" Gloria studt r116 S Driver St

SHAW
" Grace emp Scarborough Nursery Sch
" Herman h510 Harnett St
" Howard & Linda; mfg Gunter & Cook r603 12th St Butner NC
" Hurley J & Evelyn A (Shaw Fence & Aluminum Prods) rHampton VA
" Isaac A & Brenda E (Glendale's Gro) h809 Springdale Dr
" J r506 N Buchanan Blvd Apt 5
" James Jr hsekpr Duke Univ & Hosp r111 W Moline St
" Janie G food serv asst N C Central Univ r1216b Fayetteville St
" Jannie opr Genl Tel h514 Martha St
" Jannie H emp Genl Tel r804 N Roxboro Rd
" Jerry h30a Few Gardens
" Jerry clk Sou Photo Print & Sup rRt 5 Bx 646g
" Jo Anne mtge loan supvsr Central Carolina Bk & Trust Mtge Loan Serv
" John emp Johnston Forester r908 Gurley St
" John studt h4216 Garrett Rd Apt G5
" John R & Sullar; emp L & M h507 Harnett St
" Joseph & Anna; retd h530f Liberty St
" Josephine R Mrs ofc sec Caro Blind & Drapery r2613 University Dr
" Joyce tchr Holt Elem Sch r2314 Lednum St Apt E
" Juanita lpn Meth Retirement Homes rBx 252 Hillsborough NC
" Julia emp Seafood Bx r1011 Angier Av
" Kath B clk Sears r404 Carver St
" Kenneth S sls mgr J R S Distrs r2613 University Dr
" Kenneth W emp Caro Blind & Drapery r2613 University Drive
" Kevin h4216 Garrett Rd Apt A10
" Larry h311 S La Salle St Apt 45b
" Leo R & Grace L; retd h1014 Southwood Dr
" Leola C lpn Duke Univ & Hosp r1011 Ancroft Av
" Lillie Rev asst pastor Faith & Hope Mission Holiness Ch r907 Da Vinci St
" Linda A h1019 Sherwood Dr Apt C
" Linda Joyce tchr Holt Elem Sch h2309 Lednum St Apt E
" Linda K comp programmer Duke Univ & Hosp rRt 1
" Lorenzo studt r1807 Angier Av
" Loretta studt r1807 Angier Av
" Lottie R Mrs eligibility splst County Dept Social Servs h2913 Banner St
" Lucile V Mrs sec Am Tob h1601 E Geer St
" Lugenia R food serv aide Duke Univ & Hosp h20a Mc Dougald Terrace Apts
" Lugenia R food serv aide Duke Univ & Hosp r20a Mc Dougald Terrace Apts
" M h1631 Greenbriar Rd
" Margt emp White Star Lndry & Clns r609 Hope St
" Marie r1730 Athens Av
" Mark & Leola C; studt h1011 Ancroft Av
" Mary r815 Cleveland St
" Mary h143h Commerce St
" Mary B Mrs retd h114 Dunstan St
" Mary C research tech Duke Univ & Hosp r311 S Lasalle Apt 10-B
" Mattie retd r bx452a Rich Rd
" Minnie L sten GBM h3029 Ross Rd
" Nancy R lwyr Powe Porter Alphin & Whichard rCary NC
" Nathl studt r116 S Driver St
" Nola T Mrs retd h1014 W Trinity Av
" Norma h1102½ Burch Av
" Odessa & Margt C; lab Borden Brick & Tile h609 Hope Av
" Odessa Jr W T V D h901 Chalk Level Rd Apt U12
" Ora retd h908 Gurley St
" Ormond O Jr & Maggie; v-pres Shaw Decorating h308 Greenwood Dr
" P h2203 Concord St

SHAW PAINT & WALLPAPER CO INC

Hurley J Shaw President, B W Harris Jr Vice-President, Mrs Helen S Dennos Assistant Secretary-Assistant Treasurer, Roland W Lee General Manager, Established 1931, Distributors Of Armstrong And Dutch Boy Paints, Painters Supplies, Wallpaper, Aluminum Products, Fencing, General Home Improvements, Cor Washington And Trinity Av (27701), Tel 286-2218

" Parham E & Vivian D; lab L&M h1202 Red Oak Av
" Patricia L Mrs h32c Few Gardens
" Paula C tchr Eno Valley Elem Sch r5627 Birch Dr

CIRCLE TOURS INC
ADVENTURES IN LEISURE
(919) 682-5478
TELEX. 579477
400 W. Main St. 102 First Federal Bank Bldg. Durham, N.C. 27701
MEMBER AMERICAN SOCIETY OF TRAVEL AGENTS ASTA

YOUR SHARES IN AMERICA
UNITED STATES SAVINGS BONDS
Buy them where you work or bank

SHAW
" R L & Earnestine M (R L Shaw Constn) h1807 Angier Av
" R L Construction Co (R L Shaw) 1807 Angier Av
" Raeford L stock clk A & P r2519 S Roxboro St Apt 19
" Rebecca smstrs Shaw Custom Uphol r320 Cheryl St
" Rena r116 S Driver St
" Rhonda h1915 Erwin Rd Apt B
" Robt L retd r3029 Ross Rd
" Rodney S & Bonnie S (Shaw Custom Uphol) h412 Valley Dr
" Ruby data terminal opr Duke Univ & Hosp r414 N Guthrie St
" Ruth Mrs bkpr Allenton Realty & Ins h1210 Anderson St
" Shelia r116 S Driver St
" Sullar M h3701 Fayetteville St
" Sybil retd h1013 Dacian Av Apt 1
" Thomasina B Mrs asst prof N C Central Univ h903 Delray St
" Valinda h2401 Nation Av Apt B
" Vivian D nurse clinician Duke Univ & Hosp r1202 Red Oak Av
" Wm driver Boyce Sup r2401½ Owen St
" Willie Jr morgue tech Duke Univ & Hosp rRt 1 Bx 252 Hillsborough NC
" Willie P & Irene M; dish washer Acorn Restr h419 N Hyde Park Av
Shawrash Janie cook N Caro Central Univ h916 Angier Av
Shayne h2724 Middleton St Apt 2d
Shea Donald J & Goldie; emp W T V D rChapel Hill NC
Sheaffer Charles I clinical asst prof Duke Univ & Hosp r604 Shady Lawn Rd Chapel Hill NC
Shealy Frank M & Helen M; formn GBM h313 E Maynard Av
Shearer See Also Sherer
" Kenneth D prof N C Central Univ rChapel Hill NC
" Suzanne med technologist Duke Univ & Hosp h3022 Colonial Apts Apt 58a
Shearin A P soc wkr Durham Co Dept Soc Serv h3553 Mayfair St Apt 205
" Aurelia N Mrs retd h209 Lawson St
" Betty emp Burl Domestics h2402 N Roxboro Rd
" C A h3022 Colonial Apts Apt 93c
" Erika V library asst Duke Univ & Hosp rRt 1 Bx 248a Efland NC
" Gwen h1502 Lakeland St Apt E4f
" J Connnel Jr asst prof Duke Univ & Hosp h3403 Rolling Hill Rd
" Margt S Mrs mus tchr 400 Formosa Av h400 Formosa Av
" Millard A & Virginia P; mgr Am Optical h1706 Southgate St
" Woody h1701 Maryland Av
Shears Mabel B Mrs retd h502a Liberty St
Sheats Susan J med dept Meth Retirement Homes rRed Springs NC
Sheavin Carol med sec Med Assocs rRt 1 Bx 316
Shechter h600-4 S La Salle St Apt 10c
Shedd S h311 S La Salle St Apt 27b
Shedlick Raymond R Jr staff nurse Duke Univ & Hosp rVillages Apt F9 Carroboro NC
Sheedy Patricia M staff nurse Duke Univ & Hosp rRt 6 Bx 256 Chapel Hill NC
Sheehan Ceil E wage & salary trainee Duke Univ & Hosp r916 West Trinity Apt 9
" Seel emp Duke Univ & Hosp h916 W Trinity Av Apt 9
Sheela Dr h42 Manor Ct
Sheeley Roy h31c Mc Dougald Terrace Apts
Sheetrock Construction (John W Thompson) 3508 Guess Rd
Sheets David & Barbara h1304 Cook Rd
" Jackie R & Edna K; asst whse mgr Lowes Of Durham h5037 Gatewood Dr
" Joyce A swtchbd opr Duke Univ & Hosp r3600 Duke Homestead Rd
" Lon M & Joyce A; retd h3600 Duke Homestead Rd
" Walter R & Debbie M; emp Durham County h2019 Walnut St
Sheey Carla hairdrsr La Marick Beauty Salon rDuke Univ Apts
Sheffey R A h311 S La Salle St Apt 31t
Sheffield h3037 Carver St Extn Rt 2 Apt A13
" Jane J Mrs tchr Carrington Jr Hi Sch h1451 Newcastle Rd Apt A1
" Susan P lwyr 201 N Roxboro St Suite 309 h5305 Pelham Rd
" Tom mktg mgr First Premium Finance rChapel Hill NC
Shehata Tayel E assoc prof N C Central Univ rRaleigh NC
Sheirs Ray h500 Du Pont Cir Apt 32
Shelberg Steven h2219b Lafayette St
Shelbia Marley h1008b Kent St
Shelburn Brian J staff-grad studt Duke Univ & Hosp h2213 Elder St Apt 4
Shelburne Deborah W data tech Duke Univ & Hosp h1819 Forest Rd
" Frank A & Shirley; research assoc Duke Univ & Hosp h3601 Gibson Rd
" John D & Kath H; assoc prof Duke Univ & Hosp h4302 Malvern Rd
" Shirley pianist Durham Mem Bapt Ch
" Thos M hse staff Duke Univ & Hosp r1819 Forest Rd
Sheldon James E instructional staff Duke Univ & Hosp r407 Hideway Dr Chapel Hill NC
Shell Dale & Peggy h3104 Hornbuckle Pl

SHELL
" Derduen h810 N Duke St Apt 5
" Edwina Jr emp Genl Tel r1314 Imperial Dr
" John K hse staff Duke Univ & Hosp h2204 Chapel Hill Rd
" Julene P speech Pearsontown Elem Sch r1314 Imperial Dr
" Larry emp Genl Tel r1401 Georgia Av
" Mary J Mrs slswn Western Auto Sup h1402a E Pettigrew St
" Peggy J clk typ Duke Univ & Hosp r3104 Hornbuckle Pl
" Wilbur & Edith; retd h2012d Jersey Av
Shelley Eliz E emp Social Security Admn r5126 Sourwood Rd
" W F & Margt L (Shelley's Shoe Serv) hD2 Cornwallis Rd
Shelley's Shoe Service (W F Shelley) 2506 Fayetteville St
Shellie Angela D studt r2705 Dearborn Dr
" Mable G Mrs hsekpr Duke Univ & Hosp h2705 Dearborn Dr
Shelling Evelyn studt r1003 S Alston Av
Shelon Robt mech Terry's Serv Garage rScottking Rd
Shelton A E mach Sperry Electro Components r4412 Roxboro Rd
" Bennett D Rev & Francis T; pastor West Durham Pentecostal Holiness Ch h322 N La Salle St
" Carl H & Nellie G; carp h1004 E Club Blvd
" Carolyn M acctg clk Duke Univ & Hosp r317 Morreene Rd
" Chas whse mgr Rhodes Furn r3803 Picket Rd
" Delmer L research assoc Duke Univ & Hosp rRt 1 Bx 249c Efland NC
" Frank W & Nina G; v-pres N C Blue Cross & Blue Shield h1216 Welcome Cir
" Gilbert h311 S La Salle St Apt 31p
" Grace W studt r3507 Cambridge Dr
" Grady food serv aide Duke Univ & Hosp r64 Merion Dr Ahseville NC
" H B Jr & Virginia W; emp Rey Tob h3507 Cambridge Dr
" H Belo III studt r3507 Cambridge Dr
" Hattie M h204 King's Daughters Home
" Lyle h2213 Elder St Apt 12
" Margarette L studt r3507 Cambridge Dr
" Margarette L dist mgr Durham Herald rChapel Hill NC
" Mary A staff nurse Duke Univ & Hosp r3547 Mayfair St Apt 108
" Nancy L special accts repr Duke Univ & Hosp rRt 1 Bx 249c Efland NC
" Norman credit mgr Color Craft h3414 Pinafore Dr
" Paul & Jean h4412 N Roxboro Rd
" Raymond & Mary h3547 Mayfair St Apt 108
" Ruby B Mrs h2418 W Club Blvd
" S h1207 N Mangum St
" S M Rev pastor Ch Of The Lord Jesus Christ
" Sherry B clinic recpt Duke Univ & Hosp r2009 Southwood Dr Apt 11
" Thos M studt r3507 Cambridge Dr
" Virginia B Mrs coupon ctr L&M h2507 Englewood Av
" Worth & Carolyn M; stockmn I B M Corp h317 Morreene Rd
Shelton's Trading Post (Jesse S House) 302 S Driver St
Shenill Leah r3709 Wiggins St Apt 6
" Pamela r3709 Wiggins St Apt 6
" Zena r3709 Wiggins St Apt 6
Shepard h2702 Darrow Rd
" h2836 Chapel Hill Rd Apt 16j
" Aallie & Sue H; retd h1824 E Geer St
" Arth L & Edith V; retd h103 Argonne Dr
" Barbara ofc wkr Brunson's Inc r105 W Maynard
" Barbara A Mrs bkpr J M Mathes Co r104 S Driver St
" Bryan h1915 Erwin Rd Apt L
" Ellen retd r1112 Merrick St Apt D
SHEPARD JAMES E JR HIGH SCHOOL Herbert E Tatum Jr Principal, Dakota St (27707), Tel 688-0481
" Keith h2224 Clements Dr
" Mabel M Mrs retd h1613 Dexter St
" Mack W general utilities servmn Duke Univ & Hosp rRt 2 Rougemont
" Marion L & Cynthia A; faculty Duke Univ & Hosp h3421 Pinafore Dr
" Marjorie retd h2002 Fayetteville St
" Rosa r2408 Margaret Av
" Sherrie emp Natl Testing Serv
" Wm stylist Hairport
Sheperd Brenda h3022 Colonial Apts Apt 58b
Shephard Charles & Ellen M; retd h1807 Campus Av
" Emma B hsekpg supvr Duke Univ & Hosp r612 Hurley Rd
" Mona emp M I C A r1800 Williamsburg Rd Apt 1l
Shepherd Adell E Mrs h2517 Cascadilla St
" C Eric & Olive M; assoc Lowder Real Est h2105 Englewood Av
" Cabot C & Frances F; mgr Colonial Stores Inc h2001 Hart St
" Charles D & Darlene W; press opr Mead Containers h436 Fernando St
" Charles E drftsmn Pub Serv r2001 Hart St
" Cleveland A & Nancy D; slsmn Shepherd Real Est h3220 Chapel Hill Rd
" Cornelia S Mrs bkpg serv 1108 Shepherd St h1108 Shepherd St
" Darlene emp Hahn Shoes
" Dorothy L cash Dobbs Hse h2004c Jersey Av
" Dovie B Mrs retd r909 Demerius St

SHEPHERD
" E M Jr slsmn J C Penney Auto Serv Cntr
" Edgar A & Inez T; retd h2103 Sunset Av
" Evelyn C waitress Shoney's h1907 Watson St
" Foy G Jr r2517 Cascadilla St
" Gail studt h1114 Cornell St
" Genie H Jr ofc mgr Colonial Stores h909 Demerius St
" Glenice L constn wkr h534 Martha St
" H H h2932 Carolyn Dr
" Howard B Rev chaplain Duke Univ & Hosp h1110 Arnette Av
" Hoyt H & Estelle T; retd h817 Carolina St
" Hurley Sidney Jr r1905 James St Apt D
" Inez T Mrs educ music sec Grey Stone Bapt Ch r2103 Sunset Av
" John aide Caro Rest Home
" Joseph aide Caro Rest Home
" Karen C sec Duke Univ & Hosp rRt 1 Bx 169a Efland NC
" Lessie T Mrs r502 E Markham Av
" Linda mgr British Woods II Apts h901 Chalk Level Rd Apt W12
" Linda A emp Genl Tel r3409 Bristlewood Dr
" Lorena P Mrs retd h1612 Alcott St
" Mark mech Triangle Elec Mtr r3211 Redwood Rd
" Mary M tchrs aide Burton Sch r1835 Cheek Rd Apt 17-E
" Milton T & May S; retd h4412 Alston Avenue Rd
" Nancy O acctg clk Duke Univ & Hosp r3220 Chapel Hill Rd
" Neal emp Duke Univ & Hosp h2915 Fawn Av
" Norman E prod mgr Big Star r525 White Oak Dr
" O Jean staff nurse Duke Univ & Hosp r2105 Englewood Av
" Patricia D opr Village Beauty Salon rRt 6 Bx 512
" Ralph K & Ruth H; retd h4132 Hope Valley Rd
" Robt L & Gertrude G; retd h813 Carolina St
" Robt L & Roner h2018 WA WA Av
" Susan A clk typ Duke Univ & Hosp rRt 6 Bx 522 Sherron Rd
" W K h1905 James St Apt D
" Wm cook Duke Univ & Hosp r717 Cedar St Beaufort NC
" Willie h901 Chalk Level Rd Apt W14
" Willis B & Virginia H; slsmn R C Cola h3509 Angier Av
Sheppard See Also Shepard Shephard And Shepherd
" Barbara clk Chick-Fil-A rDuke Manor Apts 311 La Salle St
" Betsy emp Durham Lndry & Dry Cln rRt 5
" Cathy G Mrs key punch Carpenter's Chev r422 Princess Anne Dr
" David emp Big Star Super Mkt
" Dennis & Barbara h311 S La Salle St Apt 43b
" Fredk G & Laura B h828 Anderson St
" J P & Betsy W h3201 Summerlin Rd
" Pat (Parkwood Beauty Salon) h5114 Revere Rd
Sher Mandel R phys h3600 Tremont Dr Apt C5
Sherald Darlene waitress Dillards Bar-B-Q Hse r2902 S Roxboro St
" Florence E retd h2902 S Roxboro St
" Olivia Kentucky Fried Chicken r2902 S Roxboro St
" Vernell r2902 S Roxboro St
Sheran Woody stylist Jazabelle's Hair Studio rHillsborough NC
Sheraske Thos atndt Jack's Texaco Serv
Sherer See Also Shearer
" Carolyn stylist Bee's Hairstyling
" Charles V & Carolyn C; patient care asst Duke Med Center h1005 Burch Av
" Mike pres Prog In Connor Mobile Homes
Sheriff James A & Judy; studt h1731 Morehead Av
Sherley Benneth & Edith M; emp Durham Drapery h1320 Maplewood Dr
Sherlin Barry W emp Daniel Constn r706 Warner St
" Cecilia B h706 Warner St
Sherlock Wm B emp Genl Tel rP O Bx 1412
Sherman Allen P & Olive G; ofc supvr Am Tob h3106 Stanford Dr
" Annie L Mrs retd h2501 Banner St
" Charles N & Josephine P; asst sec Brown Bros Plmb & Htg h404 Hammond St
" Douglas P studt h2209½ Pike St
" Edna r2112 Chapel Hill Rd
" Eloise G retd r2501 Banner St
" Frances h1829 Front St St G8
" Howard L & Mary E; retd h1107 N Duke St
" John Jr h3911 St Mark's Rd
" John B & Evelyn W; retd h1417 N Mangum St
" Josephine ofc clk Duke Univ & Hosp r404 Hammond St
" Mark studt h631 Green St
" Olive G med sec Duke Univ & Hosp r3106 Stanford Dr
" Stan studt r3106 Stanford Dr
Shermehan Wayne h2406 Pratt Av Apt 1
Sherod D h1611 Duke University Rd Apt 9c
" De Vone h817b Park Av
Sherpard Horace r722 Liberty St
Sherratt Thomas A educ splst Murdock Center r1010 Virgie St
Sherrill Alf H & Myrtle D; crane opr Genl Elec h601 Reynolds Av
" Andre B emp Genl Tel r1502 Lakeland St
" E Sue Mrs emp County Genl Hosp h3709 Wiggins St Apt 6
" Eldria C Mrs tchr Holloway St Sch r1320 Timothy Av

SHERRILL
" Gwendolyn clinic recpt Duke Univ & Hosp r1502 Lakeland St Apt F
" Howard D chaplain intern Duke Univ & Hosp r218e Alexander Av
" Jack studt r3326 Rugby Rd
" Joey studt r601 Reynolds Av
" John F Jr & Betsy O B; pres Durham Radiology Assocs h3326 Rugby Rd
" Johnnie purch agt Southernair
" M H h808 Green St Apt C4
" Myrtle D serv rep Genl Tel r601 Reynolds Av
" Nancy r3326 Rugby Rd
" Robt & Thelma H; emp L & M h1006 Chowan Rd
" Robt asst city editor Durham Herald rHundle Mills NC
" Rosena opr Modern Beauty Shop r810 Fargo St
" Sharon P library asst Duke Univ & Hosp r216 Ruffin St Hillsborough NC
" Wm A III & Melba F; admn & discharge interv Duke Univ & Hosp h1725 Grady Dr
" Willie R & Lear M; retd h810 Fargo St
Sherrod Cheryl D tchr Durham Hi Sch r2504 Janet St
Sherron Acres Barber Shop (Thos K Gunter Jr) 3319 Angier Av
" Acres Community Center 901 Post Av
" Acres Free Will Baptist Church Rev Harry Grubbs Pastor 1300 Lynn Rd
" Buster E & Ila Mae R; guard Sperry Electro Components h103 Spring Rd
" Emma R clk Genl Tel rP O Bx 72 Northside NC
" Floy G Mrs retd h116 S Briggs Av
" Fred G & Mozelle B; retd h3113 Guess Rd
" Fred G Jr mech Hope Valley Country Club r3113 Guess Rd
" Macie C Mrs r4503 Holloman Rd
" Marvin S & Maggie L; retd h707 E Club Blvd
" Mary B Mrs retd r2233 Ferrell Rd
" Polly W spl accts repr Duke Univ & Hosp r3316 Duke Homestead Rd
" Robt E slsmn East Coast Distrs h4533 Holloman Rd
" Spurgeon E & Shirley H; emp City Of Durham h413 Idlewood St
" Thos F & Polly W; emp Duke Pwr h3316 Duke Homestead Rd
" W J Jr agt Eaves Ins Agcy Inc rSherron Rd
" Wm A & Erma P; slsmn Ingold Tire h2813 Cascadilla St
" Zula C Mrs retd h1111 Spruce St
Sherry David D h1600 Anderson St Apt 3d
" Ruth staff nurse Duke Univ & Hosp h700 Morreene Rd Apt J9
Shertzer John C & Alma L; mail clk Duke Univ & Hosp h1006 Lynn Rd
Sherw Linda ofc sec Duke Eye Cntr h2309 Lednum St Apt D
SHERWIN-WILLIAMS CO William B Breeden Manager, Paints, Varnishes, Enamels, Carpets, Painters' Supplies, Wallpaper, 610 9th St (27705), Tel 286-2279
SHERWIN-WILLIAMS COMPANY David Bishop Manager, Jerome Leathers Assistant Manager, Pofessional Coatings, Paint, Paint Supplies, Carpets, Wallpaper And Accessories, 607 Wellons Village Shopping Center (27703), Tel 688-3087
Sherwood h911b Hopkins St
" Beverly D sec Colemman Bernholz & Dickerson rRt 4 Bx 445 Chapel Hill NC
" Charles h1505 Duke University Rd Apt 8c
" Fredk D slsmn Carpenter's Chev r2303 B Apt C Lednum St
" James A hse staff Duke Univ & Hosp r1505 Duke Univ Rd
Sheulyn Santaw nurse Watts Hosp r300 Swift Av Apt 22
Sheuy Aileen Mrs retd r307 Morreene Rd
Shewey Thos E cultural servs staff Duke Univ & Hosp r409 Jones Av Hillsborough NC
Shidal Carol h1454 Newcastle Rd Apt D2
Shields Bertie L Jr & Karen; survey party chf City Of Durham h1734 Grady Dr
" Betty J hsekpr Duke Univ & Hosp r609 E 29th St Butner NC
" Bill h1909 Yearby Av Apt C
" Elnora J Mrs tchr C E Jordan Sr Hi Sch r310 Jesmond St
" Grace h611b N Elizabeth St
" Grady R & Donna M; emp Charles Chips h1 Kellom Ct
" Jack & Melba (Shields I G A) h108 Radcliff Cir
" Janet S libry asst Duke Univ & Hosp r112 Greenfield Rd Chapel Hill NC
" Jesse C instrument mkr Duke Univ & Hosp h708 Carver St
" Lewis v-pres N C Mut Whol Drug rJacksonville NC
" M Bruce & Sharon J; asst prof Duke Univ & Hosp h2713 Spencer St
" Mary A Mrs retd h1315 Vickers Av
" Mary C Mrs h519 E Main St Apt 315
" Melba R chkr Shields' r108 Radcliff Cir
" Michl tchr Lowe's Grove Jr Hi Sch rChapel Hill NC
" Robt J & Melba R (Shields') r108 Radcliff Cir
" Rosalind C Mrs retd r1005 Clarendon St
" Thos L hsekpr Duke Univ & Hosp r609 E 29th St Butner NC
" Wm R & Cornelia B; slsmn Brame Specialty h3624 Hermine St
Shields' (Robt J Shields) 5110 Revere Rd

"First In Fashion For Young Men of All Ages"
THE YOUNG MEN'S SHOP
NORTHGATE MALL
PHONE 286-5481
NORTHGATE
THE BOYS' SHOP
NORTHGATE MALL

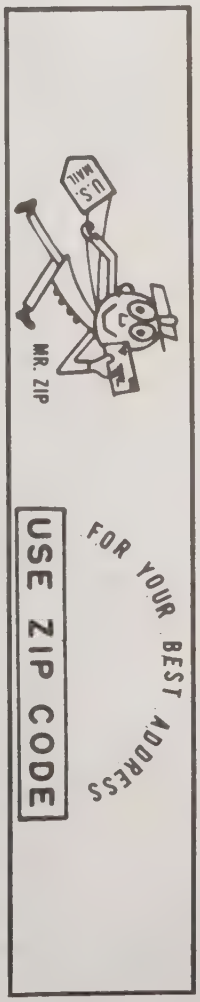

SHIFFLETT
Shifflett Phyllis L med transcriptionist Duke Univ & Hosp r2250 Charles Dr Raleigh NC Apt 38d
Shifflette Georgia A staff nurse Duke Univ & Hosp r2628 Cammie St
" Jas h2403 W Knox St
" James J electronics tech Duke Univ & Hosp r2628 Cammie St
Shifman Mark A house staff Duke Univ & Hosp h2752 Middleton St Apt 29a
Shigeto Eriko visiting assoc Duke Univ & Hosp h2721 Brown Av Apt A
" Norikazu visiting asst prof Duke Univ & Hosp r2721 Brown Av
Shiloh Church 1000 Mc Laurin Av
" Nobles emp Duke Hosp h307 W Trinity Av Apt 2
Shimberg Steven h624 Pamlico St
Shimm Cynia B clinical asst prof Duke Univ & Hosp r2429 Wrightwood Av
" David S & Linda; house staff Duke Univ & Hosp h1315 Morreene Rd Apt 23c
" Melvin G & Cynia B; faculty Duke Univ & Hosp h2429 Wrightwood Av
Shin Cheolsu house staff Duke Univ & Hosp r212 Pinegate Apt 2 Chapel Hill
" Whanchul research assoc Duke Univ & Hosp r1914 Lewis St Apt D
Shines Anthony r1129 Merrick St Apt 16
" Bessie S Mrs h1129 Merrick St Apt 16
" Jacqueline lpn Duke Univ & Hosp rRt 6 Bx 264 Chapel Hill NC
" Louise nurses aide John Umstead Hosp r514½ Nash St
" Ricoma studt r1129 Merrick St Apt 16
" Ronold r1129 Merrick St Apt 16
Shingleton h886 Louise Cir Apt C
" Arth B studt r3866 Somerset Dr
" Wm B studt r3866 Somerset Dr
" Wm B research analyst Duke Univ & Hosp r886 Louise Cir
" Wm W & Jane B; prof Duke Hosp h3866 Somerset Dr
Shinner Vickie teller Liberty Bk rButner NC
Ship See Also Shipp
" Ahoy Fish House (Mrs Iris K Douglas) restr 912 N Miami Blvd
" Ken h2112b Broad St Apt 22
Shipe Ernest A & Betty; staff wrtr Durham Herald r5602 Roslyne Rd
Shipley Michl B & Carolyn C; house staff Duke Univ & Hosp h2005 WA WA Av
" Robt H assoc prof Duke Univ & Hosp r212 May Ct Chapel Hill
Shipman Chris A USA r1210 N Roxboro St
" Christopher driver Yellow Cab r802 Underwood 18c
" David h4216 Garrett Rd Apt I53
" Frank lab Tommy Stokes r807a Gerard St
" Furney G & Louise M; pres Livingstone College h1029 Akron Av
" Gail opr Genl Tel r1210 N Roxboro St
" James P & Juanita R; porter U Of NC h1210 N Roxboro St
" Juanita R Mrs drsmkr Johnson's Alterations r1210 N Roxboro St
" Kim A tech Duke Univ & Hosp h511 Downing St Apt J
Shipmon Gladys M Mrs maid h1203 Scout Dr
Shipp See Also Ship
" Ann G emp Genl Tel r704 Mineral Springs Rd
" Barbara Ellen emp Rex Hosp Raleigh NC r17 Dubarry Ct
" Bell C h3934 Alston Avenue Rd
" Carol studt h2007 House Av Apt 11
" Clarence M & Lizzie A; retd h1610 Robinhood Rd
" Gregory studt r2611 University Dr
" J Frank clk Wright Machy r3934 Alston Avenue Rd
" Marshall & Carol; emp K & W Cafeteria h130 Emerald Cir
" N W & Bobbie F; emp Am Tob h17 Dubarry Ct
" Needham S & Margt S; retd h506 N Buchanan Blvd Apt 4
" Reuben T & Betty A; retd h417 N Hyde Park Av
" Wade H supt Am Tob r7 Du Barry Cr
" Warner L & Carolyn K; retd h1303 Virginia Av
" Wm B & Helen F; eng serv supt L & M h2611 University Dr
Shippman Susan h18 Heath Pl
Shirey Richd F bkpr Sou Parts & Elec rButner NC
Shirley H Madison h815 Green St
" Monica h901 Chalk Level Rd Apt S14
" Phillip h714 N Duke St
Shirley's Hairstyles (Shirley Lennon) 804a S Alston Av
Shirt Closet The Katrina Lewis Mgr 117a South Square Mall
Shiver Rebecca h1914 Jersey Av Apt 3
" Robt G & Carolyn; computer analyst Sperry Univ h1815 Dial Dr
Shivers J R h7 Meadowbrook Dr
" Jack R x-bar & toll ticketing tech Duke Univ & Hosp r7 Emadowbrook Dr
Shoaf Clark C & Susan; emp Mc Lean Trucking h4124 Foroella St
" Dorothy S Mrs ofc sec County Bd Of Elections r3527 Rugby Rd
" Herman E & Dorothy S; dist mgr Duke Pwr h3527 Rugby Rd
" James M assoc prof N C Central Univ rCary NC

SHOAF
" Jane S Mrs tchr C E Jordan Sr Hi Sch rMebane NC
" Robert S emp Genl Tel r3527 Rugby Rd
" Sarah C studt r3527 Rugby Rd
Shockelford Marilyn h1310½ Halley St
SHOE BARN THE (W E Pope And Helen A Pope), 'Name Brand Shoes For Less,' Men's And Ladies Dress, Casual, Dress Boots, Work Boots And Shoes, Steel Toe Safety Shoes, Cor Angier Av And Driver St (27703), Tel 596-6459
" Cynthia R asst cash Home Security Life Ins r533 Bywood Dr
" Inn The (Roy Mitchell & Malburn Nash) 700 9th St
" Joyce L chief swtchbd supvr Duke Univ & Hosp r533 Bywood Dr
" Lee emp Northern Telecom h1310 W Leon St Apt C
" Lillie A studt h301 Swift Av
" Melanie r3536 Mayfair St Apt G08
" Ruth h3324 Glasson St Apt D
" Tamera J clk typ Duke Univ & Hosp r533 Bywood Dr
Shoebfield Joseph h3525 Mayfair St Apt 105
Shoemaker David R staff nurse Duke Univ & Hosp r505 N Greensboro St Carboro NC
" J h4216 Garrett Rd Apt K44
" Lael W staff nurse Duke Univ & Hosp r1915 Wallace St
" Nadja B lab research analyst Duke Univ & Hosp r2700 Hazelwood Dr Raleigh
Shoenberger Betty mgr Lerner Shop rRoyal Oak Apts
" Donald emp Plaza Assocs
Shoenfield Joseph R faculty Duke Univ & Hosp r3525 Mayfair Apt 105
Shoer Robert & Pearl h311 S La Salle St Apt 5g
Shoffner Aggie h312 N Buchanan Blvd Apt 106
" Arth & Barbara h615 Martin St
" Mary A Mrs tchr Carrington Jr Hi Sch r506 N Buchanan Blvd Apt 2
Sholar Pam r1007 W Trinity Av
Sholby Gail r311 S La Salle St Apt 171
Sholes h311 S La Salle St Apt 46m
Shomaker Grace P retd r4827 Northbury Cir
Shoney's Big Boy Restaurant Mildred Mc Clean Mgr 1811 Hillandale Rd
" Drive In Bob Scott Mgr restr 1901 Avondale Dr
Shontz H h23b Carriage House Apts
Shook h1829 Front St Apt B8
" h2116 Front St Apt A1
" Andrew F & Virginia H; agt Life & Casualty Ins h808 Pleasant Dr
" Frances C Mrs nurse County Health Dept r1907a Hart St
" L J mach Sperry Electro Components r2631 Ferrell Rd
Shore h2800 Croasdaile Rd Apt H7
" Anita L Mrs emp Chewning Jr Hi Sch r1408 Acadia St
" Bertha B Mrs retd h3001 University Dr
" Bettie B Mrs librn Hope Valley Elem Sch r4307 Malvern Rd
" Cindy M Mrs tchr Westminster Kindergarten r2915 University Dr
" Donna L library clk Duke Univ & Hosp r1407 Clarendon St
" Ella E dean of studt affairs Duke Univ & Hosp r3086d Colony Rd
" Frances B staff nurse Duke Univ & Hosp rRt 8 Bx 329
" Gilbert mtcemn Salvation Army Boy's Club
" Karen C teller Wachovia Bk & Tr r700 Morreene Rd Apt B3
" Ken h700 Morreene Rd Apt B3
" Larry B & Nancy L; mgr Slacks & Things h409 Nev om Av
" Mary retd r102 Forest Wood Dr
" Pearl B Mrs retd r1021 Carolina St
" Ralph B Jr & Bettie B; undwrtr mgr Crum & Forster Ins Co's h4307 Malvern Rd
" Thos R & Anita L; studt h1408 Acadia St
" Vollie A Jr & Betty S; pharm Eckerd Drugs h2905 Gretmar Dr
" Wm A & Cindy h3100 Hornbuckle Pl
Shores Gail media aide Eno Valley Elem Sch r226 Crestview Dr
" Richd D admn Genl Tel r226 Crestview Dr
Shorne Antoinette studt h2115 Currin Av
Shornick Sally emp Mr Franko's Hairstyling rDuke University Dr
Shorr Robt G L researc assoc Duke Univ & Hosp rDuke Manor Apts Apt 5g
Short Barbara W Mrs v-pres Inform Inc r5329 Russell Rd
" Betty retd h1202a Cornell St
" E h2500b Ashe St
" E Annette audit clk Reliance Ins rRt 2 Bx 245 Hurdle Mills NC
" Elevyn h3003 E Weaver St
" Eliz J Mrs retd h514 Gray Av
" Jackie r3003 E Weaver St
" John r3000 E Weaver St
" Lynn emp Sara Barker Day Care Cntr rEfland N C
" Tim h1913 Erwin Rd Apt G
Shortliffe Eliz data tech Duke Univ & Hosp r381½ Tenney Cr Chapel Hill
Shorty Allen Variety Shop (Wm M Allen) 112 E Main St
Shott Doug studt r312 E Trinity Av

SHOTWELL
Shotwell Jeanie W Mrs emp Mc Pherson Hosp rRoxboro NC
" Joanne M licensed practical nurse Duke Univ & Hosp rBx 3012 Roxboro
" Lindy S med asst Mc Pherson Hosp rRoxboro NC
" Mary A emp Home Security Life rVirginia
" Paul F servmn Coca-Cola rRoxboro NC
" Teresa R clinic recpt Duke Univ & Hosp r309 N Hoover Rd
" Wayne plant supvr Caro Block r309 Hoover Rd
Shoucair Edw L h508 Gordon St
Showroom The Chris Lowder Mgr clo 3457 Hillsborough Rd
Shows Priscilla W clinical social wkr N C Mem Hosp h2824 Mc Dowell Rd
" W Derek & Priscilla W; assoc prof Duke Univ h2824 Mc Dowell Rd
" W Derek assoc prof Duke Univ & Hosp r2824 Mc Dowell St
Shrader Steward L 2d v-pres-investments Home Security Life
Shrake Glena D h42 Kimberly Dr
" Glenna D admn sec Duke Univ & Hosp r42 Kimberly Dr
Shreve James C mgr Genl Tel r2108 Mont Haven St
Shrimp Boats (John S Workman) restr 2637 Chapel Hill Blvd
Shriner John F Jr h1308 W Markham Av
Shrivastav Brij asst med res prof Duke Univ & Hosp r5215 Russell Rd
" Shashi lab research analyst Duke Univ & Hosp r5215 Russell Rd
Shropshire Laurence E r919 Orient St
" Nannie h919 Orient St
Shrum Karen L staff nurse Duke Univ & Hosp r2920 Chapel Hill Rd Apt 52b
Shub Mitchell D house staff Duke Univ & Hosp r3523 Mayfair St
Shuba Cynthia An med ctr instr Duke Univ & Hosp r1804 D Generation Dr Raleigh NC
Shubert Herman B & Beth; psychologist Chapel Hill Sch Bd h1012 Wells St
" Richd research assoc Duke Univ & Hosp r2404 Bruton Rd
" Robt A admn Genl Tel h520 Wildwood Dr
Shuford Jack H retd h1817 Guess Rd
Shugart Rita E nurse N C Mem Hosp h1705 Ruffin St
Shugerman Earle studt r805 Clarendon St
Shuler Albert h4216 Garrett Rd Apt I28
" Barry E studt r804 Ruby St
" Beauford E & Carolyn; testbd mn Genl Tel h804 Ruby St
" Francenia e n p program aide County Agrl Extn Serv
" Frank driver Sou Coach r2610 Lincoln St
" Jacob & Joyce M; mach opr Am Tob h900 S Roxboro St
" John driver Sou Coach r1925 Crowell St
" Joyce M Mrs clk N C Mut Life Ins r900 S Roxboro St
" Marva C med records clk Duke Univ & Hosp r4216 Garrett Rd Apt 128
" Sandra T asst prof N C Central Univ r9 Harrington Pl
Shull Gary & Cozette; emp EPA h11 Goodyear Cir
Shulman h311 S La Salle St Apt 50g
" Alan r923a Monmouth Av
Shuls Annie B h610 N Roxboro St
Shulton A h12i Carriage House Apts
Shults See Also Schultz Schultze Schulze & Shultz
" Wallace C & Ann L; mtce Flav-O-Rich h207 Cherry Grove St
Shultz Louis E Rev pastor First Assembly Of God h124 Paul Rd Rt 5
Shumake Beverly Mrs tchr Holton Jr Hi Sch hF1 Mutual Dr
Shumaker Danl studt r522 Wanda Ridge Dr
" J L h2752 Middleton St Apt 311
" Joan studt r522 Wanda Ridge Dr
" M staff nurse Duke Univ Hosp h1914 Wallace St
" T r1711 Cook Rd
" Wm G & Adeline L; acctg mgr Genl Tel h522 Wanda Ridge Dr
Shumate Jody emp Home Security Life r311 S La Salle St Apt 101
" Phyllis F counselor N C Central Univ h711 Latta Rd
Shuren Hubert h129 East End Av
Shuster Barbara h815 Dacian Av Apt 10
" Edw H & Althea D; prin Durham Academy Upper Sch h3101 Doubleday Pl
Shy h733b Hopkins St
Shytle John III personel dir V A Hosp r2756 Mc Dowell Rd
" John D Jr & Lois S; asst v-pres health affairs Duke Univ & Hosp h2756 Mc Dowell Rd
Sibert Archie Jr floor finisher Duke Univ & Hosp r14 Short Madison Asheville NC
Sibly h856 Louise Cir
Sibol Wayne h5 Meadowbrook Dr
Sibrack Cornelia D house staff Duke Univ & Hosp r141 Loblolly La Chapel Hill NC
Sica Ann h1614 Kilmer Ter
" Joseph studt h1400b Duke University Rd
Sickles Joseph E II & Patricia D; chem eng RTI h1606 Hollywood St
" Patricia D coordinator County Bd Of Educ r1606 Hollywood St
Sidak A H & Guilstan; retd h3303 Winston Rd

SIDAK
" Julia L studt r3303 Winston Rd
Sidburg Susan h311 S La Salle St Apt 40k
Sidbury James B Jr prof Duke Univ & Hosp r4044 Nottaway Rd
Siddioi Mozzam faculty Duke Univ & Hosp r2607 University Dr
Siddiqi Moazzam faculty Duke Univ & Hosp h2607 University Dr
Siders J h106 Morreene Rd
" Mary h821½ Burch Av
Sides Glenn L & Nancy J; sht mtl hlpr Comfort Engs h109 W Murray Av
" Gwyn P social wkr Family Counseling Serv r814 Demerius St Apt R3
" R Marie staff nurse anesthetist Duke Univ & Hosp r235 Butler Ct Foxcorft Chapel Hill NC
Sidiropoulos Epaminond instructional staff Duke Univ & Hosp h917 Dacian Av Apt 5
Sidsbury Fredk h1611 Duke University Rd Apt 11d
Siebert Paul eng Energy & Environmental Analysis
Siedow James N faculty Duke Univ & Hosp h3916 Inwood Dr
Siefert Harry W sr v-pres chf finance ofc Liggett Group
Siegal R h1315 Morreene Rd Apt 20j
Siegel Allen G instructional staff Duke Univ & Hosp r7505 Connecticut Av Chevy Chase MD
" Andrew studt h1305 Duke University Rd
" Bette studt h1106 Douglas St Apt B114
" Lewis assoc prof Duke Univ & Hosp r1907 Fountain Redge Rd Chapel Hill NC
" Robt S house staff Duke Univ & Hosp r1315 Morreene Rd Apt 20j
Sieger Chas F Jr librry asst Duke Univ & Hosp h601 Swan St
Siegler Ilene C asst prof Duke Univ & Hosp rRt 2 Chapel Hill NC
Sieker Deborah L tchr Durham Academy Upper Sch h232 Pineview Rd
" Herbert O & Dorothy L; prof Duke Univ & Hosp h3949 Plymouth Rd
Siemer Rothier h615 Hugo St
Sigeir Mary S retd r111 N Goley St
Sigler Joe H dir Duke Univ & Hosp r2802 Friendship Circle
Sigley Carmen Mrs cafeteria mgr Carrington Jr Hi Sch r2907 Shennandoah St
" Harry V & Carmen E; slsmn Noland Co h2907 Shenandoah Av
Sigman Loretta counter clk Orange Julius
Sigmon Alverta H data tech Duke Univ & Hosp r151 Smith Dr
" E Bruce & Charolette M h108 Townsend La
" E Bruce III studt r108 Townsend La
" Ida M ofc sec Caro Ins Agcy rRt 1 Bx 81 Hillsborough
" Linda T field sec Duke Univ & Hosp rRt 1 Bx 389b Oxford
" Margt emp Learning Development Center rChapel Hill NC
" Timothy studt h401 Downing St Apt A
Signal Finance Of North Carolina Inc Paul Indsay Mgr 3600 N Duke St
Sikamaski Earl h3022 Colonial Apts Apt 61b
Sikes See Also Sykes
" Angel h3022 Colonial Apts
" Betsy A tchr Grace Bapt Ch Day Sch r5821 Ridgeview Rd
" Chas & Margt D; studt h600-3 S La Salle St Apt 11e
" Curtis G & Rosemary O; x-bar & toll ticketing supvr Duke Univ & Hosp h2638 Pickett Rd
" Ginny ofc sec Plaza Assocs
" Jeannie r3022 Colonial Apts Apt 56a
" Louis C & Nita R; farmer h1329 Thompson Rd
" Paul L II & Joan; project coord Crain & Denbo h3403 Mossdale Av
" Robt W x-bar & toll ticketing tech Duke Univ & Hosp rRt 1 New Hill NC
Silano S Robt & Patricia W; emp Poole & Kent h1019 Oakland Av
Silberman Andrew S cancer information splst Duke Univ & Hosp r1505 Duke University Rd Apt 7f
" Andy r2718 Princeton Dr
" Audrey M med sec Duke Univ & Hosp r2718 Princeton Dr
" Harold R & Audrey M; prof Duke Univ & Hosp h2718 Princeton Dr
Silcox Martha r311 S La Salle St Apt 46p
Siler Angela D tchr Burton Sch r4216 Garrett Rd No M-3
" Lowel L h3231 Shannon Manor Apt 21b
" Margt A Mrs retd h1303 Sedgefield St
" Oran V & Margt R; retd h4016 Chapel Hill Rd
Sill Archie & Evelyn; emp Allied Exterminaters h907 Chalmer St
Sills Barbara tchr Parkwood Elem Sch r123 Monterey La
" Ethel L emp Genl Tel h518 Hardee St Apt 8
" James E G & Barbara; prin Charles Jordan Sr Hi Sch h123 Monterey La
" John & Anni B; retd h2206 Ashe St
" Mary I Mrs retd h3523 Angier Av
" Richd E & Carol S h2220 Glover Rd Lot 29
" Tommy with Goodwill Indus r3523 Angier Av
Silva See Also Silver & Sylver
" C Francis A athletic dir N C Central Univ r3775 Guess Rd Apt 34

Associated Scaffolders and Equipment Co., Inc.
RENTALS — SALES
GENE HAWKINS — TOMMY HAWKINS
544-46 Foster Street (27701)
Tel. 682-2655

You save more than money with
UNITED STATES SAVINGS BONDS
Buy them where you work or bank

SILVA
" Della Mrs emp Vets Admn h1309 W Leon St Apt B
" Geo r615 Old Oxford Hwy
" Vincent r615 Old Oxford Hwy
" Wm studt h311 S La Salle St Apt 35e
Silvacci C r3022 Colonial Apts Apt 92c
Silvaggi Cynthia M research analyst Duke Univ & Hosp h2328 Englewood Av
Silvasi John & Kath; eng EPA h2912 Arnold Rd
Silver See Also Silva And Sylver
" Corinne retd h2030 Bedford St Apt 3
" Craft Rosie Ahmed Mgr 138 South Square Mall
" Curtis & Avon; emp IBM h1314b Clarendon St
" Dave studt r704 N Buchanan Blvd
" Geo A III & Velma W; assoc prof Duke Univ & Hosp h3910 Dover Rd
" Gwyn R sec N C Central Univ r1237-B Naples Pl
" Hazel Mrs retd h2616 Erwin Rd Apt D8
" Jacob I eng Genl Tel r6024 Baird St
" Jan V & Jan U; sr eng Genl Tel h2820 Butner St
" Larry C & Martha; emp Duke Univ & Hosp h1315 Morreene Rd Apt 31g
" Mark A consulting rpogrammers Duke Univ & Hosp r11e Booker Creek Apts Chapel Hill NC
" Martha med records clk Duke Univ & Hosp r1315 Morreene Rd Apt 31g
" Patricia retd h1014 Minerva Av
" R h1803e W Lakewood Av
" Robt h901 Chalk Level Rd Apt F12
" Robt M Jr respiratory therapy supvr Duke Univ & Hosp r223 Tracy Trail
" S L h1315 Morreene Rd Apt 4c
Silverman Norman A house staff Duke Univ & Hosp h3537 Hamstead Ct
" Warren house staff Duke Univ & Hosp h2814 Legion Av
Silverstein Peter studt h106 E Trinity Av
Silvey Everette A & Verna C; retd h1801 Stage Rd
Silvonie Matt (Ames Pools) r1111 Carpenter Fletcher Rd
Simborg Gail r311 S La Salle St Apt 30f
Simeansson Runay h2933 Welcome Dr
Simek Steven J & Esther E; reprmn Digital Equip h116 Lattimore La
Simeonsson Nancy E staff nurse Duke Univ & Hosp r2933 Welcome Dr
Simerly Jack E & Juanita M; driver Pilot Frt Carriers h3701 Cole Mill Rd
Simkins J T h1505 Duke University Rd Apt 9b
Simmon See Also Simmons Simon Simons Symmonds Symonds & Symonesss
" B h1808 Chapel Hill Rd Apt 9a
" Norma P h1118 Lancaster St
Simmonetti Piano Co (Vincent Simmonetti) 1825 Chapel Hill Rd
" Vincent & Winnifred A (Simmonetti Piano) h1716 Dean St
Simmons Alma nurse V A Hosp h302 Normandy St
" Anthony roofer Pickard Roofing r1513 S Alston Av
" Aurie asmblr IBM h213 Walton St
" C M & Ethel G; retd h107 N Maple St
" Carol A ofc sec L & M h3609 Duke Homestead Rd
" Carolyn bkpr Operation Breakthrough h1835 Cheek Rd Apt 9b
" Carolyn h2410 Owen St
" Celestia M library asst Duke Univ & Hosp rPO Bx 18373
" Charlene tchr Land Of The Little People
" Constance sec Duke Univ & Hosp r615f Raynor St
" Constance C educ aide W G Pearson Sch r1106 Douglas St Apt D
" Cornelius & Marie h3547 Mayfair St Apt 206
" Cornelius Jr patient care tech Duke Univ & Hosp r2201 Morehead Apts Apt 12
" Dalphine studt h1503 Lakeland St Apt G1f
" Earl W & Mary Ann; mgr Big Star h2839 Duke Homestead Rd
" Eliz med technologist Duke Univ & Hosp rB1 Shepard La Chapel Hill NC
" Esther (Loflin Loflin Galloway Leary & Acker) rCreedmoor NC
" Esther P Mrs cash Duke Univ & Hosp h803 Park Av
" Ethel A Mrs h608 Bon Air Av
" Francine emp Scarborough Nursery Sch r306 Umstead St
" Gennie H cook Duke Univ & Hosp r906 Harmony Rd
" Glenda L tel opr Caro Power & Light r805 Hudson Av
" Gypy r1000 Ruby St Apt 38
" J R agt Pilot Life Ins r2622 Cohnwood Dr
" Jane M radiologic tech Duke Univ & Hosp r206 W Haggard Av PO Bx 1021 Elon NC
" Jennie h3418 Mordecai St Apt E
" Jennie L emp Ramada Inn h1209a Duke University Rd
" Joe h4216 Garrett Rd Apt F21
" Jones & Gail; faculty Duke Univ & Hosp h18 Balmoray Ct Apt 22
" Josephine h812 Exum St
" Kath slswn Catherine's Stout Shoppe r1929 Crowell St
" L E h608 Hardee St Apt D3
" Lester & Mary; emp L & M h2300 Kristy Pl
" Lois slswn Flying Eagle Antiques rChapel Hill Rd

SIMMONS
" Martha A psychiatric aide Duke Univ & Hosp r20 Garden Cir Asheville
" Mary Mrs emp L & M h2300 Kristy Pl
" Mary A Mrs adv dir-sec Thalhimers r2839 Duke Homestead Rd
" Michl h1408 Duke University Rd
" Peggy h1829 Front St Apt C11
" R M h2201 Morehead Av Apt 12
" Richd & Lillie M; asst mgr Johnson's Exxon h1503 N Miami Blvd
" Rob h4044 Nottaway Rd
" Robt E floor finisher Duke Univ & Hosp r722 Melanie St
" Roosevelt hsekrp Carrington Jr Hi Sch r1929 Carwell St
" Rosa h2201 Morehead Av Apt 43
" Rosa M h300 Northwood Cir Apt 2
" S Dallas v-chancellor N C Central Univ h901 Brandon Rd
" Saml & Babbie; emp Goodwill Indus h3310 Mordecai St Apt F
" Scott h901 Chalk Level Rd Apt K1
" Shirley A licensed practical nurse Duke Univ & Hosp r803 Davinci St
" Shirley B Mrs slswn Piedmont Decorators h1018 Norwood Av
" Talmage R & Ann; comp Durham Herald rRt 2 Mebane NC
" Thomas W aide East End Sch r1106 Douglas St Apt D- 327
" Viola Mrs retd h709 Colfax St
" Wayne & Connie; studt h1106 Douglas St Apt D327
" Wilbert J & Lois M (Simmons Whol) h3110 Mossdale Av
" Willie A retd h25e Few Gardens
" Yvonne visiting lecturer N C Central Univ r901 Brandon Rd
Simms See Also Sims & Symmes
" Betty P area mgr Duke Univ & Hosp r5301 Shady Bluff St
" Bobby h413 Canal St Apt A1
" Christine studt r1337 Clermont Rd
" Frankie Jr r1212 Spaulding St
" Gwendolyn r104 Colony Manor Apartments Bldg 7
" James & Betty J; cook Duke Univ & Hosp h5301 Shady Bluff St
" Jerry & Claudine; emp GTE h5312 Revere Rd
" Jessie F & Ardelia M; dockwkr Overnite Trans h1212 Spaulding St
" Johnny E studt r5301 Shady Bluff St
" Joslin h13b Few Gardens
" Leroy r1122 N Roxboro St
" Lillie K retd h1408b Manteo St
" Marvin h1119 Gurley St Apt 10
" Montrose emp Rack Mdse r1212 Spaulding St
" Robt pntr Mc Adams Paint
" Thos T emp Amer Tob r1212 Spaulding St
" Walter & Martha H; mail hndlr PO h1115 Watts St
Simon See Also Simmon Simmons Simons Symmonds Symonds & Symonesss
" h2806 Erwin Rd
" Michl h2414 W Club Blvd Apt 2
" Michele M editorial asst Duke Univ & Hosp r1609 Hollywood
" Rachel tchr C E Jordan Sr Hi Sch rChapel Hill NC
" Sid h1603 W Club Blvd
" Sidney A & Michele; asst prof Duke Univ & Hosp h1609 Hollywood St
Simons Elwyn L faculty Duke Univ & Hosp h4506 Malvern Rd
" Gordon h2937 Welcome Dr
" Gordon D h901 Chalk Level Rd Apt M4
" James h700 Morreene Rd Apt D11
" Mayrant & Julia W; eng Research Triangle Institute h3 Winthrop Ct
" Sallie retd h2117 Woodrow St
" Sara H curr coord Duke Univ & Hosp r2117 Woodrow St
Simonsen Bruce K eng aide Genl Tel h104 Hammond St
Simonson Linda S staff nurse Duke Univ & Hosp r2920 Chapel Hill Rd Apt 52b
Simopoulis N studt r701 Watts St
Simpkins Jocelyn Mrs retd h1316 Wyldewood Rd Apt A2
Simpson h711 Holloway St
" Alaric L & Mozelle W; retd h102 Hilton Av
" Albert F & Kay (A & A Style Shop & Beauty Salon) h3107 Guess Rd
" Alvin Jr & Annie E; emp Am Tob h911 Oakland Av
" Bernadette house staff Duke Univ & Hosp r3011 K Pratt St
" Calton J & Melba D; emp City Of Durham h2411 Winton Rd
" Connie P Mrs exec sec Northgate Assoc h5110 Long Leaf Dr
" Dale M house staff Duke Univ & Hosp r2209 Pike St
" Danl r926 Dacian Av Apt 6
" Denise cook Duke Univ & Hosp r415 Old Oxford Hwy
" Ernie studt r2512 Wilbon St
" Fred co-ord Fisher Harrison r1000 Well St
" G W h2223 Ellis Rd
" Ida H faculty Duke Univ & Hosp r604 Brookview Rd Chapel Hill NC
" James plant supt Seeman Printery r1000 Wells St
" James studt r2411 Winton Rd
" Jas dock wkr Old Dominion Frt Line
" James & Helen h2452 Bluefield St
" James R hDowning St Apt O
" Jan h823 Iredell St

SIMPSON
" Jewell Mrs h2512 Wilbon St
" Jne C sec Duke Univ & Hosp r500 Dupont Cr Apt 39
" John B retd h1905 Glendale Av
" John C & Edith S; retd h1606 Dexter St
" John D & Linda M; serv supvr Cavin's h900 Wyldewood Rd
" Julia bkpr Star Whse r2512 Wilbow St
" Julian & Patty H; supvr EAL h617 Mimosa St
" Julie E admn sec Duke Univ & Hosp r600 2 Lasalle St
" Kay stylist A & A Style Shop & Beauty Salon
" Kay T clk Durham Herald r1200 Leon St No D4
" L D h4216 Garrett Rd Apt F41
" Linda M Mrs admn asst Duke Univ & Hosp h900 Wyldewood Rd
" Lois T slswn Roscoe-Griffin Shoe Co
" Lois T h2103b Lafayette St
" Lorraine clk typ City Bd Educ rHowe St Lot 43
" Magdeline E Mrs maid h415 Old Oxford Hwy
" Mamie retd h617 W Markham Av
" Mary E retd r1905 Glendale Av
" Mary L Mrs h1000 Wells St
" Mattie S Mrs retd h807 Hermitage Court Dr
" Nellie (The Mane Concern Hairstyling) rRoveemont
" Ola V retd r1905 Glendale Av
" P A h1511 Echo Rd
" R h700 Morreene Rd Apt D9
" Ray E & Alene L; mach L & M h914 Ruby St
" Rebecca A tchr aide Hillandale Elem Sch r914 Ruby St
" Richd studt h2200 Elder St Apt 10
" Richd T & Cuq N (Caro Academic Press) rEnglewood NC
" Robt T & Sarah W; asst prin Carrington Jr Hi Sch h2906 Buckingham Rd
" Robt T Jr studt r2906 Buckingham Rd
" Ronnie driver Yellow Cab r1114 Heartside St
" Sadie M Mrs retd r1101 N Driver St
" Sylvia retd r25h Carriage House Apts
" Timothy emp RTI r914 Ruby St
" Vincent h309a Mallard Av
" Wayne T adv solr Durham Herald r1200 Leon St No D4
" Wm H & Lucille M; retd h1406 Dollar Av
" Wm P studt r2906 Buckingham Rd
" Wm W Jr & Connie P; mech eng Wright Machy h5110 Long Leaf Dr
Simril Robt W Jr & Glenda; serv mgr Carpenter's Chev r301 Melbourne Av
Sims See Also Simms & Symmes
" Barbara h1620 N Duke St
" Edw W Jr & Joan S; prntr Durham Herald h2911 Davie Dr
" Ethel H Mrs licensed practical nurse Duke Univ & Hosp h413 Cornwallis Rd
" Eug A & Velma; sls rep N & W h2330 Hilton Av Apt 20
" Frank A carrier PO h401 Cornwallis Rd
" Fredk D r413 Cornwallis Rd
" Gary & Brenda h311 Old Oxford Hwy
" Gerald W emp Genl Tel rCamp Lejeune NC
" James M & Louise B; emp Am Tob h1033 S Plum St
" John A slsmn Caro Distr h927 Alabama Av
" Joseph & Luetta D; retd h803 S Plum St
" Kenneth T & Rebecca S; emp IBM h211 N Briggs Av
" Laura W Mrs h1207 Grant St
" Leroy roofer Young Roofing h724 Hopkins St
" Linda B Mrs aide Meth Retirement Homes r1128 Hearthside St Apt A
" Louise B licensed practical nurse Duke Univ & Hosp r1033 Plum St
" Margt R admn sec Duke Univ & Hosp r1337 Clermont Dr
" Marvin E pntr Mc Adams Paint r1128a Heartside St
" Melody A staff nurse Duke Univ & Hosp rColony Apts 06 Chapel Hill NC
" Peter J & Marsha; studt h2526 Chapel Hill Rd
" Roger comptroller First Premium Finance rBurlington NC
" Ronald F & Doretta F; actuary N C Blue Cross-Blue Shield h5001 Kinlock Dr
" Wm A social wkr Mental Health Clinic h1010 Virgie St
" Wm R & Margt; retd h1337 Clermont Rd
Simuel Jacqueline psychiatric aide Duke Univ & Hosp r39 East Chestnut St Asheville NC
Sinclair Alice emp Mem Hosp r711 Massey Av
" Jesse retd hN2 Atlantic St (MH)
" Lee h1315 Juniper St Apt 4
" Mildred W food serv asst N C Central Univ rRt 3 Bx 342a
" Millie ofc sec V A Hosp h1911 Ward St
" Paul & Lois h2530b S Roxboro St
" Willie emp Reaves & Co r203 Trinity St
Singdahlsen Julie tchr Durham Academy Upper Sch r1702 Shawnee Rd
" Robt E & Julie B; tchr Durham Academy Upper Sch h1702 Shawnee St
Singeltary R h301 W Trinity Av Apt 19
Singer Co Betty Rothrock Mgr 228b South Square Mall
" Gale h3301 Shannon Manor Apt 16e
" Gregory r311 S La Salle St Apt 17b

SINGER
" Philip G clinical assoc Duke Univ & Hosp rRt 4 Hillsborough NC
" Sol & Florence; buyer Ranch Inc h807 W Trinity Av Apt 122
" Wm M library asst Duke Univ & Hosp r2126 Sprunt Av
Singh Ashok h4216 Garrett Rd Apt E1
Singletary Alma sec Sou Real Est Mgmnt & Consultants r1120 Lancaster
" Clifton cook Duke Univ & Hosp h132 Omega Rd
" David & Lula; floor finisher Duke Univ & Hosp h10 Dubonnet Pl
" Geraleen J tchr Sou Hi Sch r1029 Akron Av
" Gloria h3616 Suffolk St
" Grover C & Eliz R; dist mgr Charlotte Liberty Mutual Ins h806 Lindley Dr
" Harriett K Mrs retd h1718 Athens Av
" James B & Paulette F; emp Am Tob h12 Druid Pl
" Jerry r301 W Trinity Av Apt 3
" Joe driver Burton Lines rReidsville NC
" John T & Lula h1300 Rosewood St
" Kathey studt r1614 Nixon St
" Lula D Mrs cook Duke Univ & Hosp h1614 Nixon St
" Lula M h1806 E Pettigrew St
" Marvin L & Susan C; lab S Swartz & Sons r301 W Geer St Apt 2
" Mary L emp Amphenol Indus h1000 N Duke St Apt 32
" Pauline social serv wkr h1704 E Pettigrew St
" Rani med sec Durham Internal Medicine Assn r3222 Oxford Dr
" Rosa aide Orange Grove Bapt Ch r301 W Trinty
" Wm V & Maye D; phys Durham Internal Medicine Assn h32 Beverly Dr
" Wm V Jr & Rani W; hse staff Duke Univ & Hosp h3222 Oxford Dr
" Willie M hsekpr supvr County Genl Hosp h301 W Trinity Av Apt 3
Singletery Louise h615 E Umstead St Apt 8
Singleton h2748 Middleton St Apt 20c
" Alma h1120 Lancaster St
" Clarence & Hattie B; pipelayer Pub Serv h1115 South St
" David I & Thelma D; emp Burlington Indus h810 Berkeley St
" Delois h1005 South St
" Dorothy M analyst Genl Tel r2619 Cooksbury Dr
" Emma retd r802 Kent St
" Emma L retd h1201 Jackson St
" Eugene comp opr Duke Univ & Hosp rRt 3 Bx 389 G4 Oxford NC
" Felicia h2716 Edmund St
" Gerald L & Eliz R; mgr Starlite Drive-In Theater h2144 E Club Blvd
" M B h2112a Broad St Apt 8
" Millard B meat ctr Ennis Cash Gro h2509 Thorne St
" Ruth dietetic supvr Duke Univ & Hosp r1006 Moreland Av
" S Winston clinical asst prof Duke Univ & Hosp r6102 Castlebrook Dr Raleigh NC
" Shirley C med ctr instructors Duke Univ & Hosp r23 Clearbrook Rd Asheville NC
" Ulysses & Ruth; retd r1006 Moreland Av
Sink David E Jr h3811 Tremont Dr
" James D house staff Duke Univ & Hosp h4205 Sunny Court Dr
" John & Deb; pharm K-Mart h3033 Weymouth St Apt 205
" John E artist Durham Herald rRt 8 Bx 480 Raleigh NC
" John L Jr & Paulette Z; quality conrol IBM h3329 Mossdale Av
" Linda S emp Duke Univ & Hosp r5403 Fair Oaks Rd
" Sybil nurse Durham Clinic r3811 Tremont
" W A h1906 University Dr
" Wm H & Katie T; dir of servs operations Home Security Life h2604 Holloway St
Sinril Bob serv mgr Carpenters Chevrolet
Sinyai Albert J Jr phys assoc Duke Univ & Hosp rMt Sinai Rd Rt 2 Chapel Hill NC
" Susan M sec Duke Univ & Hosp rRt 2 Falls Of New Hope Chapel Hill NC
Sionit Nasser research assoc Duke Univ & Hosp h600-3 S La Salle St Apt 11c
Sipe Keith R & Linda L (Caro Academic Press) rChapel Hill Rd
" Linda Lacy library asst Duke Univ & Hosp r2402 Chapel Hill Rd
Sipling Lucille retd h606 Barnes Av
Sipp John agt Prudential rChapel Hill NC
Sipps Ruth G Mrs retd r5608 Green Ct
Sisson David & Terri h1801 Forest Rd
Sister Tee's Now Shop Inc Ralph Williams Pres Evelyn Williams V- Pres gift shop 2501 Fayetteville St
Sisters Of St Dominic convent 725 Burch Av
Sitek David A mgr Spencer Gifts
Sitterson Curtis H lwyr Coleman Bernholtz & Dickerson
" Simon h1303 Washington St
Sittle B T h113 Newell St
Sitton Steve & Eliz h19 Durante Pl

TRIANGLE TRAVEL AGENCY, Inc.
INTERNATIONAL WORLD-WIDE TRAVEL SERVICE
BUSINESS OR VACATION TRAVEL ARRANGEMENTS
WITH NO SERVICE CHARGE TO YOU
1018 W. Main and Morgan St. (27701) Tel. 682-5521

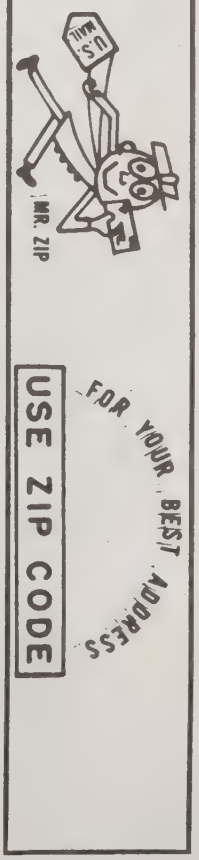

SIVARAJAH
Sivarajah Arunthathy research tech hDuke Univ & Hosp Apt 16h
" K h1315 Morreene Rd Apt 16h
Six Apartments Mrs Annie S Holt Agt 900 E Club Blvd
Sixty Six Produce Shop (Louis Lipscomb) plants-produce 3530 Alston Avenue Rd
Sizemore Dan h2243 Charlotte St
" Deborah asst Drs Mitchem Cox & Cathey h1935 Southwood Dr Apt 5
" Frank J III instructional staff Duke Univ & Hosp r27c Fountain Manor Dr
" Sherron D emp Genl Tel r103 Sonnett Pl
" Stephanie clk typ Duke Univ & Hosp rPO Bx 643 Hillsborough NC
" Wallace P sr eng Genl Tel r103 Sonnett Pl
" Willie r301 Archdale Dr
Sizzler Family Steak House (Gary Hollingsworth) 2011 N Roxboro Rd
Sjostrom Karen E lab research analyst Duke Univ & Hosp r702 Shepherd St
Skaggs Neil T h2405-a University Dr
Skakle Cliff h4216 Garrett Rd Apt H44
Skalak Peter R h401 Downing St Apt I
Skannel S retd h1007a N Mangum St
Skaw L Roger h311 S La Salle St Apt 25b
Skeele h2836 Chapel Hill Rd Apt 19i
Skeen Lecta V Mrs retd h613 E Club Blvd
Skelton Sharon H med tech Duke Univ & Hosp rRt 6 Bx 348k Raleigh NC
Skibbe Mike mgr Biscuitville
Skidmore Mattie r2203 Elmwood Av
Skillen John E h1315 Morreene Rd Apt 28f
Skilling Susan A comm clk Duke Univ & Hosp r2512 Vesson Av Apt 3
Skillman Margt W Mrs retd h103 E Club Blvd
Skinner h2836 Chapel Hill Rd Apt 19b
" h2836 Chapel Hill Rd Apt 16h
" Alton III southern growth policies staf Duke Univ & Hosp r1710 Medfield Rd Raleigh NC
" Anita r2836 Chapel Hill Rd Apt 30d
" Ben S & Evelynn H; phys 1007 Broad St rRt 2 Box 361
" Charles R Jr & Mary P; sr undwrtr Crum & Forster Ins Co's h3823 Knollwood Dr
" Docia L Mrs maid h2104 Apex Rd
" Douglas W data expeditor Duke Univ & Hosp r67 Howe St
" Edith W admn asst Duke Univ & Hosp r2902 Legion Av
" J Travis II & Edith W; retd h2902 Legion Av
" J Travis III lab research analyst Duke Univ & Hosp r4108 Pavilion Pl
" Leroy C & Virginia M; faculty Duke Univ & Hosp h416 Argonne Dr
" Nancy W sec Duke Univ & Hosp r280 Croasdaile Dr Apt K6
" Phillip S supvr State Emp Security Comn r2836 Chapel Hill Rd Apt 19b
" Susan L studt r416 Argonne Dr
" Thos r820 Cleveland St
" Virginia M Mrs admn sec Duke Univ & Hosp h416 Argonne Dr
" Wayne J pntr Northgate Paint r1015 Fectcher Carpenter Rd
Skipper h1801 Bradford Cir
" Ann P Mrs smstrs Belk's h208 W Trinity Av
" E R h921 S Miami Blvd
" Jimmie & Nannie; retd h1302 Theodore La
Skleris Holly A mgr Howard Johnson's r2012 Sprunt Av
" Tikey J & Millie A h2012 Sprunt Av
Skolaut Milton W dir Duke Univ & Hosp rRt 2 Bx 110 Chapel Hill NC
Skonberg Rudolph D & Janet M; emp IBM h5404 Old Well St
Skonezny Paul M h219b Carriage House Apts
Skrzgpczynski Zbigniew studt r1005 Monmouth Av
Slabos Wm h3707 Lyckan Pkwy
Slack Hattie retd h2616 Erwin Rd Apt 122
Slacks 'n Things Jack Creadick Mgr clo 231 Northgate Shop Center
Slade Barbara r2006b Jersey Av
" Bob dir City Personnel Dept r3915 Alameda St
" Delma M Mrs lpn Duke Univ & Hosp h1111 Fargo St
" Donna S graphic arts supvr Duke Univ & Hosp r125 W Woodridge Dr
" Emanuel tchr Carrington Jr Hi Sch r311 La Salle St Apt 29k
" Gloria studt h2202 Fitzgerald Av
" Helen K aide Durham Hi Sch r1109 Fargo St
" R r604 W Markham Av Apt 3
" Robt M mech L&M h3502 Alston Avenue Rd
" Wm L h4216 Garrett Rd Apt I48
Slader Kenneth servmn Herndon Bros Refgr r1223 Lynn Rd
Sladky Leslie E sec Duke Univ & Hosp rBx 5139 Duke Station
Slagle Eug R & Gala; slsmn (The Caboose) h2323 Cardinal Dr
Slalafia Caroline h2013 Englewood Av
Slappy Chas h3022 Colonial Apts Apt 3d
" Evelyn S Mrs tchr Oak Grove Sch r2920 Chapel Hill Rd Apt 71-D

SLATEM
Slatem Isaiah cook Palm Restr h607 Oakwood Av
Slater h882 Louise Cir
" h1223 Lynn Rd
" Donald W supervising eng Genl Tel r116 Canter Pl
" Frank retd h611 Chalice St
" Mary h305 Morris St
" Mary W Mrs retd h1712 N Roxboro Rd
" Twila P supvr Genl Tel r116 Canter Pl
Slaton Darrell L computer programmer Dealers Sup rRt 2 Chapel Hill NC
Slaughter A J mach Sperry Electro Components r312 Newsom St
" Alice C Mrs retd h1407 Ida St
" Baxter B Rev retd h810 Lancaster St
" Carol h818 Demerius St Apt Q2
" Dana C data entry opr Duke Univ & Hosp r2624 Fremont Rd
" Darryl J emp M M Fowler Oil r312 Newsom Av
" Eliz h2112a Broad St Apt 9
" Henry T & Edith R (United Import Auto Parts) r234 Seven Oaks Rd
" J L mfg eng mgr Sperry Electro Components rRt 8 Bx 280c Goodwin Rd
" J Michl asst dir Duke Univ & Hosp rRt 4 Bx 485k Hillsborough NC
" James h1920 Bedford St Apt 11
" James E & Mary L; greasemn Epes Transport Sys h611 E Maynard Av
" James R & Annie W; emp Overnight Transp h312 Newsom Av
" James T supvr Duke Univ & Hosp r816 Snowhill Rd Bahama NC
" Joseph B Jr & Brenda h2028 Sunset Av
" Kath T admn sec Duke Univ & Hosp r18 Balmoray Ct
" Marcia S respiratory therapy supvr Duke Univ & Hosp h3600 Tremont Dr Apt E5
" Mark sports dir W T I K Radio Sta
" Mark tchr Lowe's Grove Jr Hi Sch r18 Balmoray St
" Melody F staff nurse Duke Univ & Hosp rMorreene Manor Apt E5 3600 Tremont Dr
" Melvin F med center mgr Duke Univ & Hosp h13 Winthrop Ct
" Minnie r1113 Jackson St
" Obie G & Mary M; refuse equip opr City Of Durham h815 Midway Av
" Saml H & Kath H; retd h1417 Berkeley St
" Sharon r311 S La Salle St Apt 48p
" Stanley & Debbie h bx465 Mineral Springs Rd Rt 6
" Teressa emp Blue Cross & Blue Shield r312 Newsom Av
Slawson Mark & Lucy h1315 Morreene Rd Apt 28a
Slebos Julia planner Operation Breakthrough r3707 Lyckan Pky
" Wm G asst dir Duke Univ & Hosp r3707 Lyckan Park Way
Sledge Evelyn A Mrs ofc mgr Calvins Inc h315 Englewood Av
" Franklin h2303 Lednum St Bldg B Apt D
" Karen studt r1017 Dacian Av
" Margt retd h2836 Chapel Hill Rd Apt 12c
" Phillip studt h1711½ Pace St
" Sandra L sec Duke Univ & Hosp rRt 2 Camp Newhope Chapel Hill NC
" T Bryce & Evelyn A; instrument maker Duke Univ & Hosp h315 Englewood Av
" Walter & Charlotte U; retd h1829 Front St Apt A4
SLEEPY TIME INN 4516 Chapel Hill Blvd (27707), Tel 489-9146
Sleeth Nikki E studt r2407 W Club Blvd
Sleight Janice h700 Morreene Rd Apt G9
Slick John H & Dorothy L; retd h1302 Shepherd St
Slider Alborne L elig spec County Dept Social Servs r1344 D 1 New Castle Rd
" Lonnie & Mary S; slsmn Mc Leod Watson Van Streatens r1007 Norwood Av
" Lonnie & Mary; counselor County Food Stamp Ofc h1332 Newcastle Rd Apt B1
Sligh Allen D retd h1809 Bivins St
" Ethel G lpn Duke Univ & Hosp rBldg 6 Apt B Sargent Pl
" Evator H Mrs emp N C Mem Hosp h2918 Sprucewood Dr
" Julius & Eva M; emp Durham Airport h35d Mc Dougald Terrace Apts
" Leonard T emp Am Tob r2918 Sprucewood Dr
" Mary L clerical supvr County Dept Social Servs r1809 Bivins St
" Yolanda D dietary serv aide Duke Univ & Hosp r35d Wabash St
Slight h4143 Trotter Ridge Rd
SLOAN AUTO PARTS INC L Wayne Sloan President-Manager, American And Foreign Auto Parts, Speed Equipment And Chrome Accessories, Prompt Deliveries, Two Locations To Serve You, 762-764 9th St (27705), Tel 286-2237, 2505 Angier Av, Tel 596-9393
" Auto Parts Inc Larry W Sloan Pres-Mgr 764 9th St
" Billy E studt h1008 Camden Av
" Bobby W parts supvr State Dept Of Trans rRaleigh NC
" Carol h5127 Revere Rd Apt 13
" Carol S h13 Manor Ct

SLOAN
" Carrie J Mrs retd h110 E Rockway St
" Dorothy L med dept Meth Retirement Homes rBahama NC
" Frank E Jr fin equip opr Mead Containers r4714 Bragg Rd
" J Ann clk Claude M May Inc r1008 Camden Av
" Joseph D emp Duke Univ & Hosp h501 Downing St Apt B
" Larry W & Sally M; pres-mgr Sloan Auto Parts h117 Fleming Dr
" Lydia L Mrs tob wkr Am Tob h3226 Rowena Av
" Maceo A & Charlotte K; exec v-pres N C Mutl Life Ins h2100 Otis St
" Maceo K & Melva W; asst v-pres N C Mut Life Ins r1717 Wallace St
" Myra C studt r1008 Camden Av
" Perry A Jr & Lillie C; broker Wheat First Securities h3232 Westover Rd .
" Perry A III studt r3232 Westover Rd
" R A Rev pastor h5318 Shady Bluff St
" Robt L & Fannie R; servmn Coca-Cola h2517 Riddle Rd
" Ronnie h802 Brye St
" Sam R & Suzanne; v-pres-city exec N C Natl Bk h3730 Bentley Dr
" Stephanie h305 Northwood Cir Apt 4
" W L & Roberta; retd h1007 Willowdale Dr
" W L Jr constn wkr r1007 Willowdale Dr
Sloane Mattie W fldr Durham Drapery r1203d Evergreen St
" Richd A & Sharon L; laby tech Niehs h110 Emerald Cir
Sloat Arth E h3726 St Mark's Rd
Sloath Frances Mrs retd r2604 Vineyard St
" Sondra A tchr Eno Valley Elem Sch r5624 Earl Rd
Slocum Chas K & Myrtle L; fac wkr L & M h1117 Wyldewood Rd
" Myrtle L sec Duke Univ & Hosp h1117 Wyldewood Rd
Slosek Jefferson h918 Exum St
Slosky David A house staff Duke Univ & Hosp h2106 Front St Apt H4
Slotkin Theo A & Linda; assoc prof Duke Univ & Hosp h604 Duluth St
Sluder Inis M ward clk Duke Univ & Hosp r50 Hanover St Asheville NC
Slusser Guy S retd h1010 Lamond Av
Small C W h3918 Glenn Rd
" Carl studt r517a Green St
" Carl W & Ruth O; mgr Winn-Dixie Store h3910 Glenn Rd
" Charlotte C emp Air Pollution Control Center h814 N Buchanan Blvd
" Clara L retd h312 N Buchanan Blvd Apt 401
" Ehtel Mrs emp Mechanics Farmers Bk h3705 Delmar Dr
" Ethel E Mrs internal aud Mech & Farmers Bk r3705 Delmer Dr
" Herbert h2030 Bedford St Apt 14
" Jack H & Maggie; retd h2318 Charles St
" James studt r1911 Yearby Av Apt F
" Julius h1132 Saxony Dr
" Martha r1430 Maplewood Dr
" Mary A dishwasher Rice Hse h304 Nassau St
" Mary M staff nurse Duke Univ & Hosp rRt 2 Bx 146 Chapel Hill NC
" Rosa W Mrs librn Lowe's Grove Elem Sch r531 Tuggle St
" Ruth cash Riverview Cinema rGlen School Rd
" Spencia h4216 Garrett Rd Apt L41
" Thos Jr & Ehtel E; mach opr Mead Containers h3705 Delmar Dr
" Wm C research tech Duke Univ & Hosp r3910 Glenn Rd
Smalls Mark h819 North St Apt 2
Smallwood Delma E Mrs admn asst Durham Clinic r2225 Sparger Rd
" Horace R III & Delma E; asst v-pres Wachovia Bk & Tr r2225 Sparger Rd
Smaltz Joanna M med lab clk Duke Univ & Hosp r7512 Stuart Dr Raleigh NC
Smarr James h1508b N Alston Av
" Susan C research tech Duke Univ & Hosp r209 Anderson St Apt F
Smart E C (Croasdaile Clns & Lndry)
" Earl C & Mary T; pres White Star Lndry & Clns h418 Valley Dr
" Emma K staff nurse Duke Univ & Hosp r601 West Knox St
" M W & Amy; v-pres White Star Lndry & Clns r2507 Wilson St
" Marshall W & Amy K; v-pres White Star Lndry & Clns r2106 Front St Apt G2
" Matthew & Lucille S; retd h1500 Earl St
" Robt F sec-treas White Star Lndry & Clns h601 W Knox St
" Suzanne B research asst Duke Univ & Hosp h1505 Duke University Rd Apt 4l
" W D traffic eng State Dept Trans & Hwys rRaleigh N C
Smiley James & Mary h3022 Colonial Apts Apt 89c
" M Lynn hse staff Duke Univ & Hosp h214 Forest Wood Dr
Smith h713 Massey Av
" h821 Burch Av
" h1207 Morning Glory Av
" r2836 Chapel Hill Rd Apt 24g

SMITH
" A L Rev pastor Day Of Pentecostal Holiness Ch
" A Randle r1021 Minerva Av Apt 2
" Abe studt r1911c House Av Apt 47
" Adell R lab tech Duke Univ & Hosp r514 Bacon St
" Adolphus & Jessie P; orderly NC Mem Hosp h703 S Plum St
" Adrian emp Duke Hosp North h412 Nassau St Apt E
" Alex studt r1129 Merrick St Apt 22
" Alfreta h2519 S Roxboro St Apt 12
" Alice credit asst Liberty Loans Of Durham h37f Mc Dougald Terrace Apts
" Alice h1509 Lakeland St Apt A3g
" Alice J Mrs retd h921 Oakland Av
" Allan h518 E Trinity Av
" Allen D & Margt R; phys 1200 Broad St Rm 301 h3915 Eton Rd
" Allen D Jr studt r3915 Eton Rd
" Alton & Lydia W h1114 Berkeley St
" Amos H & Gwendolene W; studt h1315 Morreene Rd Apt 27l
" Anderson L studt r3301 Surrey Rd
" Andrew J r1117 Lancaster St
" Ann M Genl Tel h1007 Carolina St
" Anna Mrs retd r712 Crosby Rd
" Anne r1315 Morreene Rd Apt 19i
" Anneke emp V A Hosp h2024 Englewood Av
" Annette T med dept Meth Retirement Homes r1601 Sedgefield St Apt G
" Annie h3737 Wiggins St
" Annie Mrs h16d Few Gardens
" Annie G Mrs retd h103 S Alston Av
" Annie K dialysis tech Duke Univ & Hosp rRt 2 Bx 385a
" Annie L maid Durham Hi Sch r7300 Chanticlear Dr
" Annie L retd h915a N Elizabeth St
" Annie L Mrs retd h24a Few Gardens
" Annie M tchr Club Blvd Sch r3617 Stratford Rd
" Annie M h3633 Wiggins St Apt 4
" Annie W Mrs retd h1103 9th St
" Antha M retd h708 Colfax St
" Ara M Mrs retd h701 Grant St
" Archie B & Ruby T h315 W Trinity Av Apt 8
" Archie L computer opr N C Central Univ h521 George St Apt 22a
" Archie L III lwyr 125 E Parrish St h1000 N Duke St Apt 11
" Ardetha Mrs soc wkr County Dept Social Servs r5829 Sandstone Dr
" Arnell M h19f Mc Dougald Terrace Apts
" Arron retd r701 Grant St
" Arth h1106 S Roxboro St
" Arth & Thelma D; guard US Spl Police h208 S Joyland St
" Arth & Candice G; retd h2151 Charles St
" Arth guard G R Rankin Security Serv
" Arth C & Lilian D; retd h2503 White Oak Dr
" Arto T Rev pastor Mount Olive Bapt Ch r117 Oakmont Cir
" Arvis & Martha L; emp Wm Muirhead Constn h2611 E Main St
" Asta O library asst Duke Univ & Hosp r110 W Woodridge Dr
" Astor D retd h3927 Hope Valley Rd
" Audrey ofc sec Liberty Free Will Bapt Ch Sch rRt 1 Bx 98 Stem NC
" Ausburn L USA r1117 Lancaster St
" Ava retd h1206 Kent St
" B Elton floor finisher Duke Univ & Hosp r814 Arnette Av
" B J & Jewel S; sls mgr State Chem Mfg h1234b Camden Av
" B M h2513 Holloway St
" Bambi L studt r1710 Bedford St
" Barbara tchr Grey Stone Day Care Cntr r8206 Lowell Valley Rd
" Barbara Mrs (The Orchard) r919 W Markham Av
" Barbara A med records clk Duke Univ & Hosp r3406-A Mordecai St
" Barbara J ofc sec Sou Hi Sch r2732 Mansfield Av
" Barbara L staff nurse Duke Univ & Hosp r1471 New Castle Rd Apt C2
" Barbara L med tech Duke Univ & Hosp r2920 Chapel Hill Rd Apt 1c
" Barbara M library asst Duke Univ Library h821b Green St
" Barbara V foundation relations ofcr Duke Univ & Hosp r4 Stoneridge Cr
" Barbara W media splst Bethesda Elem Sch rRaleigh NC
" Barney Harris Upham & Co Inc Michl G Jennings V- Pres Mgr stocks & bonds brokers 321 E Chapel Hill St
" Barry F & Toni; mgr spl mkts Balfour h4831 Northbury Cir
" Barry L & Dorene h3300 Hursey St Lot 62
" Beatrix P data tech Duke Univ & Hosp r2 Davie Cr Chapel Hill NC
" Belinda B Mrs sec Holloway St Sch r421 Lakeland St
" Benj studt h1601 Sedgefield St Apt G
" Benjamin H steward Duke Univ & Hosp r408 Marsh St Beaufort NC
" Bennie L med dept Meth Retirement Homes rLumberton NC
" Benny & Patricia h1204 Midland Ter
" Bernice E cafeteria wkr Durham Hi Sch r904 Yancey St

DURHAM AWNING COMPANY Inc.
F. L. BRANTLEY
Canvas, Aluminum and Fiberglass Awnings
Aluminum Siding — Custom Venetian Blinds — Storm Windows and Doors
705 FOSTER ST. (27701) TEL. 688-4536

You save more than money with
UNITED STATES SAVINGS BONDS
Buy them where you work or bank

SMITH
" Bernice W & Lucille B; plant mgr Fairey Fnshg Plant h2603 Rochelle St
" Bertha G retd r430 Craven St
" Bertha M Mrs maid C C Spaulding Sch r113 Erie St
" Bessie h519 E Main St Apt 712
" Bessie D retd r1312 S Roxboro St
" Bessie F hsekpr Duke Univ & Hosp h1011a Morehead Av
" Betty h901 Chalk Level Rd Apt I11
" Betty sten State Emp Security Comn
" Betty E darkroom splst Duke Univ & Hosp rPO Bx 2522
" Bettye Mrs speech clinician Fayetteville St Sch r3015 Apex Hwy
" Beverly J dir nursing educ Durham County Hosp r208 S Joyland St
" Bill R & Betsy; shop hlpr W D Lbr h2118 Elba St
" Billy R & Elouise O; mech City Housing Auth h1201 Wrenn Rd
" Bobbie & Sandra h229 Brassy Creek Av
" Bobby & Cristyn; emp Coggin Pontiac h1518 N Miami Blvd
" Bobby slsmn Efird's Pest Control
" Bobby r111 Channing Av Apt 3c
" Bobby D & Mary D; carp h2304 E Club Blvd
" Booker T tchr Rogers-Herr Jr Hi Sch h1217 Rosedale Av
" Bradley W & Sandra R; studt h5335 Revere Rd
" Brenda studt r2205 Alston Avenue Rd
" Brenda studt r904 Yancey St
" Brenda B Mrs ofc sec J Southgate & Son r6220 Dello St
" Brenda W acctg asst Genl Tel r1207 Alma St
" Brett h302 Oregon St Apt D
" Bruce M hse staff Duke Univ & Hosp h3902 Eton Rd
" Bryant W electn Modern Elec r3404 Redwood Rd
" Buck G & Mayola C; emp L & M r601 Hugo St
" Buford Z sls Western Auto Sup r5909 Lake Elton Rd
" C r1025 Dacian Av
" C r311 S La Salle St Apt 9k
" C A h700 Morreene Rd Apt B7
" C C & Wilma W; stock clk h218 Archdale Dr
" C C mach Sperry Electro Components r413 Canal St
" C D h1315 Morreene Rd Apt 25k
" C D h918 Sedgefield St
" C David & Maria K h1609 James St
" C M h311 S La Salle St Apt 42f
" C T h1212 Holly St
" Cabell W & Beth Craddock; emp W Q D R h2411 Highland Av
" Call S & Vivian S (Real Estate Appraisal) h5110 Green Oak Dr
" Callie retd h302 Raynor St
" Candri asst mgr Mc Donald's
" Carl J clinical assoc Duke Univ & Hosp h2405 Englewood Av
" Carl M acct exec E F Hutton & Co rChapel Hill NC
" Carl O Jr h802 Underwood Av Apt 9a
" Carlie G instr Genl Tel rBahama NC
" Carol A staff nurse Duke Univ & Hosp rDuke Manor 511l Downing St
" Carol M Mrs tchr Northern Hi Sch r2304 Carpenter Rd
" Carol S Mrs reporter Durham Herald r2015 Yearby St
" Carolyn interviewer State Emp Security Comn r305 Cheryl Av
" Carolyn D or tech Duke Univ & Hosp r1410 Hearthside St
" Carolyn Y h2505 Bluefield St
" Carrie L Mrs keypunch opr Crum & Forster Ins Co's h1117 Lancaster St
" Carrie N laby tech Duke Univ & Hosp h311 S La Salle St Apt 18g
" Carter C Jr & Celeste J; retd h510 E Umstead St
" Cassandra tchr Holt Elem Sch r1310 Shawnee St
" Cath acctg splst Duke Univ & Hosp rRt 3 Bx 38b Joppa Oaks Hillsborough NC
" Cathy A r2719 Winton Rd
" Cathy V studt r726 Shay Dr
" Cecily mgr Brooks Fashions rBurlington NC
" Cecily P lwyr 203½ E Chapel Hill St Rm 8
" Celestine R ofc sec R T I h452 S Driver St
" Chapel Baptist Church Rev Jerry Hooper Pastor 2705 Mansfield Av
" Charles h4912 North Singing Woods Pl
" Chas & Anne; sheet mtl wkr Pifer Indus h3821 Alston Avenue Rd Lot K16
" Charles & Barbara (The Orchard) h919 W Markham Av
" Chas E & Anneke; agt Durham Life Ins r2024 Englewood Av
" Charles G studt r2114 Woodrow St
" Chas J h2615 Elgin St
" Charles L & Dolly D; grounds mtce supvr Custom Turf h312 Green St
" Charles L slsmn Morgan A M C Jeep & Renault r226 Archdale Dr
" Charles M Rev & Barbara J; pastor Parkwood Meth Ch h112 Radcliff Cir
" Charles R r1408 Shepherd St
" Charles T Jr appr electn Modern Elec rCreedmoor NC
" Charles W & Mary W; real est appr 315 E Chapel Hill St Rm 310 h4000 Nottaway Rd

SMITH
" Charlie h600-6 S La Salle St Apt 8g
" Charlie T emp Am Tob h106b Dunstan St
" Charlotte H h901 Chalk Level Rd Apt G11
" Cheri Jan med trans Duke Univ & Hosp r190 Ridge Traii Chapel Hill NC
" Cherry G swtchbd opr Duke Univ & Hosp r2202 Apex Hwy 1
" Cheryl L med dept Meth Retirement Homes h404 Raynor St
" Chloe M legal sec Bryant Bryant Drew & Crill r3301 Surrey St
" Christine h1106 Merrick St Apt 14
" Christine r2606 Highland Av
" Christine hsekpr Duke Univ & Hosp r3005 Wedgedale Dr
" Christine charge control clk Duke Univ & Hosp r3202 S Alston Av
" Christopher C lab Thomas & Howard Cash & Carry r418 Eugene St
" Claire L Mrs retd h208 E Markham Av
" Clara hsekpr Duke Univ & Hosp r903 Berkeley St
" Clarence R & Kath; emp Wrights Mach h2614 Legion Av
" Claude & Rubie; emp L & M Tob Co h904 Yancey St
" Claude C Jr & Victoria B; mach opr L & M h2227a Summit St
" Clayton F research tech Duke Univ & Hosp rPO Bx 63 Carrboro NC
" Cleveland driver Yellow Cab r418 Pilot Apt 3l6
" Clint retd h609 Canal St
" Clinton A & Emma S; retd h121 Southerland St
" Clinton T retd h711 W Club Blvd
" Clora Mrs agt Durham Life Ins r1005 Plum
" Clyde h2745 Mansfield Av
" Connie R Mrs h917 Maxwell Av
" Constance r917 Maxwell Av
" Constance faculty Duke Univ & Hosp r1829 Front St Apt E16
" Cora W lpn Duke Univ & Hosp h223 Omega Rd
" Cornelia H Mrs h605 Price Av
" Cornelius & Martha P; retd h2149 Charles St
" Coy & Ida; retd h1015b Moreland Av
" Curlee hostess Shoney's
" Cynthia studt r2507 S Roxboro St Apt 6
" Cynthia studt r115 E Piedmont Av
" Cynthia h712 Wiggins St
" Cynthia A swtchbd opr Duke Univ & Hosp r207 Gray Av
" Cynthia E resource e h tchr Brogden Jr Hi Sch r306 Pilot St
" Cynthia P mgr Mc Dougald Terrace Rental Ofc r429 Eugene St
" D h1315 Morreene Rd Apt 30g
" D h4216 Garrett Rd Apt H20
" D L h311 S La Salle St Apt 8a
" D L h311 S La Salle St Apt 37n
" D Moody Jr & Jane A; faculty Duke Univ & Hosp h2728 Spencer St
" Damon studt r1019 Cornell St
" Dan aud State Emp Security Comn r305 Cheryl Av
" Dana E staff nurse Duke Univ & Hosp rRt 2 X 37 Homestead Ct Chapel Hill NC
" Dandy Mrs tchr Lowe's Grove Elem Sch r4011 Deepwood Cir
" Danl B & Agnes; retd h2419 Mozzelle St
" Danl M & Omega B; retd h507 Burlington Av
" Darlene G Mrs teller First Union Natl Bk rRt 1 Rougemont NC
" Darryl h3600 Tremont Dr Apt A8
" Darryl G asst State Prosecuting Atty r3800 Tremont Dr
" Daryl D & Celestine R; eng tech R T I h452 S Driver St
" David h1427½ Berkeley St
" David & Mary B; electn Duke Univ & Hosp h3628 Keystone Pl Apt 6
" David driver West's Durham Transfer & Storage Inc
" David r3821 Alston Avenue Rd Lot K9
" David lab Am Tob h1510 N Alston Av
" David dietary serv aide Duke Univ & Hosp r611 Canal St
" David A & Dorothy R; tchr Duke Univ h1408 Shepherd St
" David A II studt r1408 Shepherd St
" David A H h2503 W Knox St
" David C emp J & J Frame Studio
" David J Jr & Frances P; retd h2305 Alabama Av
" David L heating plant servmn Duke Univ & Hosp r806 W Benton St Hillsborough NC
" David T & Susan G; retd h512 Watts St Apt 3
" Debbie studt r1923 Ward St
" Deborah h711 N Duke St Apt 2
" Deborah h1911b House Av Apt 41
" Deborah h415 E Pilot St Apt A7
" Debra C wrtr Durham Herald r2836 Chapel Hill Rd Apt 14j
" Debra D data terminal opr Duke Univ & Hosp r1700 Chapel Hill Rd 12a Princeton Apts
" Della C Mrs retd r2514 Wilson St
" Della C Mrs retd h1212 Holloway St
" Delmar & Diane; emp N C Mem Hosp h808 Yancey St
" Delvin h410 E Pilot St Apt K1
" Delvin M utilitymn Duke Univ & Hosp r2535 S Roxboro St
" Denise A h601 Hugo St

SMITH
" Dennis W & Ann; hse staff Duke Univ & Hosp h3022 Colonial Apts Apt 34b
" Derrick Ke hsekpr Duke Univ & Hosp r509 Reservoir St
" Dexter N & Patricia T; planning dir City Dept Admn h2601 Tanglewood Dr
" Diana B instructional staff Duke Univ & Hosp r108 Country Rd Chapel Hill NC
" Dixie A studt r3232 Pinafore Dr
" Dock J Jr & Sarah W; dock wkr Mc Lean Trucking h2611 Wedgedale Av
" Dolly recpt Rodenhizer & Umstead
" Don collr Northwestern Bk
" Donald & Anita G; lab Gurley Masonry h2810 Carver St
" Donald lwyr 323½ W Main St rRt 4 Bx 10a Hillsboro NC
" Donald L h608 Brookwood Dr
" Donald S II & Ginger; asst prof Duke Univ & Hosp h4167 Deepwood Cir
" Donna K studt r1508 Tyonek Dr
" Donna L parent trainer County Health Dept r311 S Lasalle St Apt 8j
" Donnie K h1208 Clarendon St
" Doretha M dietqry serv aide Duke Univ & Hosp r302 E Enterprise St
" Doris nurse N C Central Univ r2201 Fitzgerald St
" Doris Mrs tchr Hillside Hi Sch r4031 Baker St
" Doris G patient care tech Duke Univ & Hosp r600-6 Lasalle St Apt 8g
" Doris H Mrs lab V A Hosp h826 Carter Av
" Doris P desk clk Duke Mtr Lodge
" Doris W sr clk Genl Tel r117 Argonne Dr
" Dorothy Mrs retd h2836 Chapel Hill Rd Apt 28h
" Dorothy M Mrs retd h2419 State St
" Duane emp East Coast Distrs r1110 Cherry Dr
" Durwood V & Iris D (Smith Fl Finishing & Covering) h2719 Winton Rd
" Dynetta tchr asst N C Central Univ r207 Gray Av
" E h311 S La Salle St Apt 2f
" E h2728 Brown Av Apt D
" E Denning r1509 Ruffin St
" E Leo & Imogene O; retd h3028 University Dr
" E M & Sons Food Mart Jerry Smith Mgr 601 W Chapel Hill St
" Earl B & Phyllis; slsmn Boyce Sup h302 W Leon St
" Earl C & Louvenia P; prntr Durham Herald h1508 Tyonek Dr
" Earl C custdn Northern Hi Sch r2007 House Av
" Earl L trades appr Duke Univ & Hosp r2917 Salvone Courts Bldg 4 Apt 203
" Earl L h1220g Morreene Rd
" Earl R tchr Northern Hi Sch r606 Lakeview Rd
" Early kitchen supvr Dobbs Hse h901 Elmira Av
" Earnie h102 Spring Rd
" Eddie artist r406 Powe St
" Eddie L h1017 Oakland Av
" Edith h1321 Fay St
" Edith C sec N C Central Univ r2922 Beechwood Dr
" Edna A Mrs retd h2017 Pershing St
" Edward E hsekpr Duke Univ & Hosp r1208 Morning Glory Av
" Edw F Rev & Janet W; pastor Duke Mem United Meth Ch h2000 Cedar St
" Edw N Jr admission & discharge interv Duke Univ & Hosp rRt 8 Bx 129 Chapel Hill NC
" Edwin T Jr emp Duke Univ & Hosp r406 Powe St
" Eleanor L Mrs cafeteria wkr Sou Hi Sch h2807 Ellis Rd
" Eliz h1228 N Miami Blvd
" Eliz h2315 Quincy St Apt 4
" Eliz sec Wick Co h1813d Hamlin St
" Eliz Mrs lpn Duke Univ & Hosp h1901 E Geer St
" Eliz A emp Cline's r3824 Angier Av
" Ella H Mrs retd h2618 W Main St
" Ella J Mrs retd h1601 E Main St
" Ella R data terminal opr Duke Univ & Hosp h2314 Kristy Pl
" Elmer F & Nannie B; retd h808 Glenco Rd
" Elmer F Jr & Jacqueline O; controller IBM h4433 Holloman Rd
" Elnora M Mrs retd h2418 Nebo St
" Eloise r2420a Owen St
" Eloise custdn W G Pearson Sch h544f Liberty St
" Elouise R patient care asst Duke Univ & Hosp r613 Nash St
" Emma K dietary serv aide Duke Univ & Hosp h820 Exum St
" Eric (Smitty's Barber Shop) r311 S Lasalle St Apt 2f
" Eric J & Asta O; prof library staff Duke Univ & Hosp h110 W Woodridge Dr
" Erlene B acctg splst Duke Univ & Hosp r2535 Fairlawn Rd
" Ernest retd h802½ Eva St
" Ethel h1201a Fargo St
" Ethel D h905b Price Av
" Ethel L nurses asst Hillcrest Convalescent Center h7a Few Gardens
" Ethel P maid h2907 Beechwood Dr
" Eug & Edith R; instr N C Central Univ h2922 Beechwood Dr
" Eug M & Mossie C; retd r2420 Acadia St
" Euna L Mrs clk Crum & Forster Ins Co's r110 Nancy Rhodes Dr

SMITH
" Eurydice W asst prof N C Central Univ r5114 Barber Rd
" Eva clk Woolworth's rHillsborough NC
" Eva F Mrs med tech Duke Univ & Hosp h1410 Wabash St
" Eva L tchr Bethesda Elem Sch h3022 Colonial Apts Apt 52c
" Eva P Mrs med supply assembler Duke Univ & Hosp h1103 Wall St
" Evelee studt r1923 Ward St
" Evelyn r1013 Burch Av
" Everette J Rev & Oma L; pastor Lakewood Bapt Ch h1923 Ward St
" F h325 Fleming Dr
" Faye R swtchbd opr Duke Univ & Hosp rErwin Hills Rd Asheville NC
" Felica V h45e Mc Dougald Terrace Apts
" Fleda D supvr Kress' h912 Park Av
" Fleecy h2412 Vesson Av Apt 12
" Floor Finishing & Covering (Durwood V Smith) 2719 Winton Rd
" Florence L dietary serv aide Duke Univ & Hosp h8e Mc Dougald Terrace Apts
" Florence R Mrs lpn Duke Univ & Hosp h104 W Chestnut St
" Flossie E retd h410 Gray Av
" Forrest L III & Nancy; sec Duke Univ & Hosp h4912 Brentwood Rd
" Frances G sten Home Ins Agcy r30 Peppertree Homes Guess Rd
" Frances R staff nurse anesthetist Duke Univ & Hosp r4136 Trevor Cir
" Frances S Mrs retd h315 W Trinity Av Apt 2
" Francine r2507 S Roxboro St Apt 6
" Frank emp L&M h2507 S Roxboro St Apt 6
" Frank & Linda; carp Young Constn h1812 E Geer St
" Frank A h404 Mineral Springs Rd Rt 6
" Frealon O retd r120 Davidson Av
" Fred & Norma L; mail carrier PO h312 Alton St
" Fred emp Ampix Photog r539 Barnes Av
" Fred B & Geneva J; emp City Of Durham h1008 Park Av
" Fred R & Alta P; driver Overnite Trans h2310 Southern Dr
" Fred R mech Durham Harley-Davidson r2310 Southern Dr
" Fred W dist sls mgr Life & Casualty Ins r5427 Lakeview Dr
" Fredk D & Deborah L; retd h529 Barnes Av
" Fulton h807 W Trinity Av Apt 121
" Fulton O h2503 Woodrow St
" Fulton O & Margt C; sec-comptroller-treas Southland Assoc h1605 Delaware Av
" Gahazi J & Louise; with S & W Tailors h613 Nash St
" Gail M Genl Tel h2823 Broad St
" Gail P ofc sec W A Brown Instruments r300 Oak Hill Dr
" Garce D & Mattie R; retd h1519 James St
" Gary h4611 Blanchard Rd
" Gary studt h301 Oregon St Apt C
" Gary h707 N Hyde Park Av
" Gavin S & Ida (Smith Typewriter Co) h1607 Kilmer Ter
" Gene & Judy B (Economy Copy Cntr) r3517 Rose Of Sharon Rd
" Geo driver Burton Lines rReidsville NC
" Geo & Wilma; emp Sara Barker Day Care Cntr h325 Rippling Stream Rd
" Geo emp Geo Smith Htg & Air Condtg h3549 Mayfair St Apt 208
" Geo A com programmer trainee Duke Univ & Hosp h300 Carver St
" Geo B & Cynthia P; carrier PO h1817 Cecil St
" Geo J h1501a W Club Blvd
" Geo P & Alma G; retd h613 Pleasant Dr
" Geo T food serv asst N C Central Univ r103a E Enterprise St
" Geo W & Joan L; carp Southland Assocs h2702 Mansfield Av
" Geo W Mrs retd h923 Virgie St
" Georgia B data expeditor Duke Univ & Hosp r226 Archdale Dr
" Geraldine emp City Of Durham r605 Elmira Av
" Gladys hsekpg asst N C Central Univ r1405 Manteo St
" Glen L & Shirley; driver Mc Lean Trucking r211 Oak Hill Dr
" Gordon h206 Overlook Av
" Grace E Mrs retd h905a Price Av
" Gregory r2507 S Roxboro St Apt 6
" Gretchen D swtch bd opr Duke Univ Hosp h801 Underwood Av Apt 4b
" Gretchen D swtchbd opr Duke Univ & Hosp h801 Underwood Av Apt 2a
" Grover C & Dulcie B; faculty Duke Univ & Hosp h215 W Woodridge Dr
" Gwindolene W admn asst Durham Chamber Of Commerce r1315 Morreene Rd
" H h1805d James St
" H Scott r3015 Weymouth St Apt 106
" H Shelton & Alma B; retd h2721 Dogwood Rd
" Halin & Martha G; emp Genl Elec h815 Dacian Av Apt 7
" Hallie M h1109 Taylor St
" Hardy retd h501 Mallard Av
" Hardy h401a Linwood Av
" Harmon L Jr faculty Duke Univ & Hosp r3510 Randolph Rd
" Harold (Shabazz Fish Box)
" Harold A slsmn Pub Serv h1439 Newcastle Rd Apt D1

SMITH
" Harold D messenger serv supvr Duke Univ & Hosp r1109 Taylor St
" Harold D Jr mgr Genl Tel r4100 Five Oaks Dr Apt 56
" Harry A & Leona L; retd h403 Dunstan St
" Harry H & Ann L; retd h2704 Broad St
" Harvey E & Linda; auto mech h1326 Ellis Rd
" Harwood T & Shirley M; with Am Tob Co The Durham Leaf Dept h4037 Nottaway Rd
" Hazel W Mrs librn Lakeview Elem Sch r915 Medina St
" Heddie W Mrs mach opr L&M h915 Carter Av
" Helen Mrs h1008 Da Vinci St
" Helen A sec Duke Univ & Hosp h2711 Circle Dr
" Henry h213 E Moline St
" Henry custdn Club Blvd Sch h304 E Geer St
" Henry h3b Carriage House Apts
" Henry M & Iris; research asst L & M h138 Emerald Cir
" Herbert & Phyllis; emp Durham Cnty Genl Hosp h209a Barnum St
" Herbert E & Ella I; driver Muirhead Constn h2208 W Knox St
" Herbert G mech Alexander Mtr r912 Park Av
" Herbert M heating plant servmn hlpr Duke Univ & Hosp h1406a E Pettigrew St
" Hettie N retd r1708 Shawnee St
" Hilda M sec L & M r610 E Umstead St
" Hiron patient care asst Duke Univ & Hosp rRt 2 Bx 385
" Hodge W & Cathy; mgr Wee Shop h1014 Demerius St
" Horace h3306 Duke La
" Howard delmn Caro Distr h1010½ Simmons St
" Howard F & Francis B; constn wkr Nello L Teer h2732 Mansfield Av
" Howard L h6 Campus Apts
" Howard T & Karen B h209 Landsbury Dr
" Hubert & Rosa h3614 Keystone Pl Apt 10
" Hubert constn wkr r2411 Miriam Cir
" Hugh T & Nancy E; credit clk L & M h2302 Lednum St Apt B
" Ida h2535 S Roxboro St
" Inez Mrs h1706 Angier Av
" Irene retd h513½ Park Av
" Irene B Mrs retd h1417 Acadia St
" Irene M lpn Duke Univ & Hosp r522 Lakeland St
" Irene R h2614 W Main St
" Iris S Mrs file mtce supvr N C Mut Whol Drug r138 Emerald Cir
" Irma retd h2616 Erwin Rd Apt 65
" Ives r3022 Colonial Apts Apt 52c
" J r311 S La Salle St Apt 15f
" J C h800 Hopkins St Apt C3
" J Charles & Annie M; agt Eaves Ins Agcy Inc h3617 Stratford Rd
" J Delmus & Tavie S; retd h204 N Briggs Av
" J F mach Sperry Electro Components r121 Omega Rd
" J Kermit Jr studt r416 Edward St
" J O & Carolyn h613 Craven St
" J P h2513 Kirby St
" J R h222 Archdale Dr
" J Reynolds asst editor Duke Univ & Hosp h1404 Duke University Rd Apt B
" J S h3406 Mordecai St Apt G
" J T h616 Mineral Springs Rd Rt 6
" J W h500 Bingham St
" J Winston & Mary B; broker h3201 N Duke St
" Jack C h208 Infinity Rd
" Jackie h910 W Trinity Av Apt 8b
" Jackson h312 N Buchanan Blvd Apt 103
" Jake & Christine; driver-slsmn Tuho Beer h3202 Alston Avenue Rd
" James retd h317 Murphy St
" James wood craftsmn Lipscomb's Creations
" James emp Hilton Inn h1605 Angier Av
" James & Cheryl h3407 Guess Rd
" James r3915 Dearborn Dr Apt 4
" James & Florence h4011 Deepwood Cir
" James research tech Duke Univ & Hosp h1908 Fayetteville St
" James A h3808 Ruggles St
" James A & Son Inc S D Storey Pres J R Mc Callum V- Pres Mrs F S Storey Sec-Treas plstrs 540 Gulf St
" James B dir Duke Univ & Hosp h2500 Glendale Av
" James D & Lucy C; dist sls mgr Pepperidge h1108 Wellons Dr
" James M material control clk Duke Univ & Hosp rBx 4930 Duke Station
" James M agt Life & Casualty Ins rRt 1 Bx Fv20-7 Apex NC
" James O & Louise; rtemn Johnson-Forrester r3634 Four Seasons Dr
" James P food serv aide Duke Univ & Hosp r10 Avon Rd Asheville NC
" James R & Jackie R; sec Mtr Bearings & Parts h3232 Pinafore Dr
" James R Jr studt r3232 Pinafore Dr
" James T (Riverview Exxon Serv) rMilton Rd
" James T & Lottie J; orderly Vets Admn h108 E Umstead St

SMITH
" Jas W & Lorraine; cook Duke Univ & Hosp h2418 Lincoln St
" James W insp Carr Harrison Pruden & De Pasquale rRaleigh NC
" James W retd r1126 N Roxboro St
" Jan E teller Home Savings & Loan r2103 Farthing St
" Jane teller Home Sav & Loan Assn r2103 Fathing St.
" Janet retd h1021 Minerva Av Apt 2
" Janet staff nurse Duke Univ & Hosp r311 S Lasalle St Apt 1l
" Janice H Mrs nurse Dr Joseph P Mc Cracken r3812 Rivermont Rd
" Jean waitress Shoney's rHillsboro NC
" Jeanette Mrs ofc sec Operation Breakthrough h1129 Merrick St Apt 22
" Jeannie K clk N C Mut Life Ins r1144 Fiske St
" Jeff E dept dir N C Central Univ r4509 E Cornwallis Rd
" Jeffrey h2420 Vesson Av Apt 8
" Jennie A Mrs retd h1216 Dawkins St
" Jerome phytotron servmn Duke Univ & Hosp h1107 Taylor St
" Jerry L & Gail; mgr E M Smith & Sons Food Mart
" Jerry R loading Coca-Cola r1201 Wremn Rd
" Jerry W r1103 Wall St
" Jerry W & Rebecca; carp Nello L Teer Co h2831 Dodson Av
" Jesse & Ruby; retd h220 Laurel St
" Jesse H & Minnie L; retd h1003 Morning Glory Av
" Jessie D night watchmn W D Lbr r2505 Pettigrew St
" Jessie H Mrs retd h707 Grant St
" Jessie P lpn adv Duke Univ & Hosp r703 Plum St
" Jessie T Mrs dietary serv aide Duke Univ & Hosp h2408 Anacosta St
" Jimmie r1108 Fargo St
" Jimmy & Johanne; emp Security Bldg Chapel Hill NC h402 W Enterprise St
" Jimmy D wndr Central Elec Mtr rRt 6 Bx 231h
" Jo Ann clk Wage Earner Plan rBanner St
" Joan E staff nurse Duke Univ & Hosp r401 Melanie Foxcroft Apts Chapel Hill
" Joan Z med tech Duk Univ & Hosp h700 Morreene Rd Apt G11
" Joe retd r1101 Springdale Dr
" Joel & Barbara V; faculty Duke Univ & Hosp h4 Stoneridge Cir
" Joel C & Ardetha S; mgr N C Mut Life Ins r5829 Sandstone Dr
" John prof Duke Univ hN2a University Apartments
" John h828 Ridgeway Av
" John & Beverly; emp City Of Durham h1138 Delano St
" John C & Ruth H; emp Southeastern Elec h1817 Glendale Av
" John C ship clk N C News r801 Hopkins St Apt 11
" John D & Lucille J; emp Am Tob h2919 Kanewood Dr
" John D hsekpr Duke Univ & Hosp r1323 Maplewood Dr
" John E wtchmn Star Whse
" John E & Joyce S; truck driver State Dept Agrl h2135 Sunset Av
" John H & Beverly C; mtce City Of Durham h111 Channing Av Apt 2d
" John L & Isabelle; retd h401 Clay St
" John L & Rosa h23f Few Gardens
" John L floor finisher Duke Univ & Hosp r302 E Enterprise St
" John M & Elsie P; retd h1940 Holloway St
" John M utilitymn Duke Univ & Hosp rRt 2 Bx 134 Rougemont NC
" John N & Laura B h1208 Chowan Rd
" John N retd r1208 Chowan Rd
" John O & Mary H; retd h127 Nelson St
" John R & Margt B; slsmn Ray's Used Cars h925 Danbury Dr
" John W & Daisy B; formn Claude M May Inc h309 N Maple St
" John W chf of security N C Central Univ r915 Medina St
" Johnny sgt G R Rankin Security Serv
" Johnny T & Pamela P; emp Piedmont Train h2422 Alston Avenue Rd
" Johnnye Y studt r104 W Chestnut St
" Joseph D & Theola L; retd h2504 Janet St
" Joseph F h901 Midland Ter
" Joseph K & Mettie L; guard Research Triangle h416 Edward St
" Josephine W Mrs retd h2815 Cadillac Av
" Joy acct clk Fisher Harrison rChapel Hill
" Joyce E library clk N C Central Univ h2101 Apex Rd
" Joyce J keypunch opr Duke Hosp & Univ r2606 Highland Av
" Judith C r4022 Chapel Hill Rd Apt 17
" Judith T Mrs prem audit reviewer Crum & Forster Ins Co's rRt 1 Bx 361 6
" Judy h414 Raynor St Apt D3
" Judy G Mrs tchr aide Oak Grove Sch r2204 Dude Ranch Rd
" June h1218a Dawkins St
" Karen studt r2508 Janet St
" Karen B staff nurse Duke Univ & Hosp r209 Landsbury Dr
" Kate G Mrs typ N C Central Univ h1307 Rosewood St
" Kath Mrs nurse Vets Admn h2603 Rustica Dr
" Keaston & Lucille H; porter Montaldo's h1305 Sedgefield St

Belk Leggett
Durham's Largest Department Store
FREE PARKING
South Square Mall, Chapel Hill Blvd. 493-3411

SMITH
" Keith D emp Newton Instrument rRt 1 Bx 308-3b Hillsborough NC
" Ken J & Sharon; servmn Cavin's r606 Belmont Dr
" Kenneth A recruiter U S M C Recruiting Sta
" Kenneth D & Lessie B; retd h723 Holloway St
" Kenneth D & Sueanna; sls rep Data Control Laby h905 Englewood Av
" Kenny bagmn Clark's Food Store r826 Carter Av
" Kermit r1107 Merrick St Apt 2
" Kevin D rad therapty technol Duke Univ & Hosp rOld Well Apts Apt 5v Carrboro NC
" Kevin R USMC r2003 N Duke St
" Kitsy F retd r925 Danbury Dr
" La Fay aide Yates Bapt Ch Day Care & Kindergarten r2819 Winton Rd
" Ladele Mrs rep Met Life rRt 1 Bx 263-2a Hillsborough NC
" Lance C instructional staff Duke Univ & Hosp r2728 Brown Av Apt 24d
" Larry & Nancy; constn wkr h109 Davidson Av
" Larry E studt r108 E Umstead St
" Larry G & Pam M; with Caro Bldrs h2129 Sovereign St
" Larua K med tech Duke Univ & Hosp
" Laura waitress Eno Fish Camp rHillsboro Rd
" Laura T Mrs clk D P Co rRt 1 Bx 361
" Laura W Mrs walk staff nurse Duke Univ & Hosp h1102 9th St
" Lauren V studt r2419 State St
" Lawrence comp opr Duke Univ & Hosp h1105 Taylor St
" Lawrence Jr recapper hlpr Nu-Tread Tire rRt 1 Wake Forrest NC
" Lawrence W Jr & Frances C; dir Duke Univ & Hosp h1505 Acadia St
" Lee h2116 Front St Apt A5
" Lee W Jr & Thelma F; exec dir John Avery Boys Club h905 Springdale Dr
" Lelah C hsekpg asst N C Central Univ r1419 Bacon St
" Lenar V retd h1117a N Buchanan Blvd
" Lenora r1206 Kent St
" Lenox L constn wkr r1019 Cornell St
" Leo B retd h2109 E Main St
" Leon r610 Middle St
" Leon serv rep Metpath
" Leon J Jr library clk Duke Univ & Hosp r312 N Buchanan Blvd Erwin Apts 103
" Leonard C & Marie K h1208 Glendale Av
" Leonard W mgr Arby's Roast Beef h712 Crosby Rd
" Leroy h2207b Elder St
" Leroy & Annie; retd h3420d Mordecai St
" Leroy P & Barbara J; faculty Duke Univ & Hosp h3505 Rugby Rd
" Lessie Mrs retd h2807 Shenandoah Av
" Lester retd r904 Yancey St
" Lester A retd h216 E Markham Av
" Lewis r2507 S Roxboro St Apt 6
" Lewis B & Louvinia B; tie in opr Burl Domestics h807 Hale St
" Lewis E & Jay B h1601 Liberty St
" Lillian F physical ther aide Duke Univ & Hosp rGeneral Del Bx 4 Davis NC
" Linda emp Golden Corral r2205 Alston Avenue Rd
" Linda r110 Davidson Av
" Linda sandwich mkr Durham Sandwich Co rE Geer St
" Linda M acctg clk N C Central Univ h3623 Suffolk St
" Linda R hsekpg dept Meth Retirement Homes r1315 Morreene St Apt 3a
" Linwood P pres Hillcrest Convalescent Center rBurlington N C
" Lizzie retd h611b Canal St
" Lois retd h2616 Erwin Rd Apt 247
" Lois E Mrs h2507 Wilbon St
" Lois V retd h2508 Pickett Rd
" Loretta h2303 Lednum St Bldg B Apt K
" Loretta Mrs emp Durham County Genl Hosp h3113 N Duke St
" Lorraine W Mrs clk N C Mut Life Ins r2418 Lincoln St
" Lottie J clinic asst Duke Univ & Hosp r108 E Umstead St
" Lottie P patient processor supvr Duke Univ & Hosp rRt 2 Bx 134 Rougemont

SMITH
" Louise r1032a Kent St
" Louise studt h311 S La Salle St Apt 1a
" Louise Mrs prsr Johnson-Forrester
" Louise H Mrs h2205 Alston Avenue Rd
" Louise H Mrs retd h1617 Fayetteville St
" Louise Z fiscal splst Duke Univ & Hosp r158 Tonker Dr Roxboro
" Love D Jr grounds equip opr Duke Univ & Hosp r1410 Hearthside St Unity Village
" Lovely driver Burton Lines rRichmond NC
" Lucille M research tech Duke Univ & Hosp h1101 Springdale Dr
" Lucille M Mrs retd h2236 Cranford Rd
" Lue Anna hsekpr Duke Univ & Hosp hB3 Cornwallis Rd
" Luther & Shirley A; plasterer Duke Univ & Hosp h304b E Piedmont Av
" Luther S h2808 Front St Apt S5
" Lydwell G & Carolyn B; prsmn Durham Herald h2522 Fairlawn Rd
" Lynwood H & Cheryl T h1324 Clinton Rd
" M studt h1915 Erwin Rd Apt G
" M B emp Genl Tel r925 Danbury Dr
" M B mach Sperry Electro Components r1105 Taylor St
" M P h110 Nancy Rhodes Dr
" M S h521 George St Apt 20a
" Mabel h1216b Kent St
" Mack h312 Oakwood Av
" Malbert Jr Rev & Virginia; pastor Grey Stone Bapt Ch h3212 Sprunt Av
" Marcus S & Joann B; emp PO h2524 Banner St
" Margt r2303 Otis St
" Margt dietary wkr Meth Retirement Homes rLumberton NC
" Margt smstrs r1205 Wall St
" Margt Mrs ofc sec Ferguson Prntg h706 Hugo St
" Margt E Mrs retd h2027 Englewood Av
" Margt W Mrs nurse Dr Charles D Watts r2106 Concord St
" Margie dispr Associated Cab
" Margie tchr Durham Sch Bd h829 Elmira Av
" Margie S kindergarten aide Lakewood Sch r1105b Fayetteville St
" Marian J data entry opr Genl Tel r1417 Heathside St
" Marion genl duty nurse Duke Univ Hosp h1026 W Trinity Av
" Marion emp Durham County r110 Nancy Roads Dr
" Marjorie T Mrs patient processor Duke Univ & Hosp h2003 N Duke St
" Mark studt h1713 Pace St
" Mark r21051 Lafayette St
" Mark D psychiatric atndt Duke Univ & Hosp r180 Sweeten Creek Rd Asheville NC
" Marsh r1911 Erwin Rd Apt B
" Marsha L tchr Holt Elem Sch h915 Lambeth Cir
" Marshall J med dept Meth Retirement Homes rRt 1 Bx 243 Lumberton NC
" Martha r3547 Mayfair St Apt 208
" Martha h108 E Hillside Av
" Martha studt r2836 Chapel Hill Rd Apt 28h
" Martha W slsmn Old Hickory Mtrs h1100 W Leon St Apt 23
" Marvin E & Mildred H; mgr Smith's Furn h1207 Horton Rd
" Marvin J & Ouida S; slsmn Flav-O-Rich h2605 N Roxboro Rd
" Mary program dir W R A L TV Call For Action r127 Nelson St
" Mary h413 W Maynard Av
" Mary r1304a Manteo St
" Mary r2618 W Main St
" Mary Mrs retd h1617 Angier Av
" Mary A h1016 Berkeley St
" Mary D Mrs tchr J C Shepard Jr Hi Sch r312 Wayne Cir
" Mary E Mrs retd h212 W Piedmont Av
" Mary J retd h1807 N Buchanan Blvd Apt F
" Mary L aide Meth Retirement Homes r8a Sargent Pl
" Mary Lee patient relations repr Duke Univ & Hosp r1911 House Ave Apt 41
" Mary M laby asst Duke Univ & Hosp h610 E Umstead St
" Mary M babysitter Dr Wayne Rundles h401 N Queen St
" Mary P retd r709 Burlington Av

GEORGE J. POE INSURANCE AGENCY
One Stop For All Your Insurance and Investment Needs
207 Foster St. (27701)
Office 688-3187 - 688-2596 Night 477-5100

DURHAM BUILDERS SUPPLY CO.
BUILDERS' SUPPLIES of All Kinds
•
BUILDERS' HARDWARE
•
BUILDING SPECIALTIES
Customer Parking
105 S. BUCHANAN BLVD. (27701)
Phone 688-1381

CLAUDE M. MAY, Inc.
Painting — Papering — Interior Designing
AMPLE PARKING SPACE
1101 W. Main St. (27701) Tel. 682-9348

Insurance Specialists
J. SOUTHGATE & SON, Inc.
FIRE—CASUALTY—AUTOMOBILE—BURGLARY—BONDS—MARINE—HOSPITALIZATION—HEALTH and ACCIDENT—LIFE
Established 1872 1013 Broad St., P.O. Box 1651 (27702) Phone 286-2905

TRIANGLE FIREPLACES BY
682-2444
We specialize in fireplaces by MAJESTIC and SUPERIOR
ONE SURE WAY TO KEEP WARM THIS WINTER
FREE ESTIMATES
Majestic
An American-Standard Company
803A RAMSEUR ST., DURHAM

Wm. Muirhead Construction Co. Inc.
COMMERCIAL • INDUSTRIAL • HIGHWAY
General Offices 682-9215
Muirhead Asphalt 682-9219
Constructors Concrete 682-9211
Building Supplies And Shop 682-9214
1435 Camden Av. At N and W R.R. (27704)
P.O. Box 2012 (27702)

SMITH
" Mary P library asst Duke Univ h1009b Clarendon St
" Mary R med technologist Duke Univ & Hosp r5006 Green Oak Drive
" Mary W Mrs sec Duke Univ & Hosp h817 Gattis St
" Matthew & Eliz; emp Brame Specialty r1813 D Hamlin
" Matthew S house staff Duke Univ & Hosp rChapel Hill NC
" Maude S Mrs h2407 Ashe St
" Maurice U studt r602 Gray Av
" Maxie & Phyllis J; mech Ford Mtr h216 Overlook Av
" Maxie G & Ethel G; retd h611 Lee St
" Melvin L h4216 Garrett Rd Apt I29
" Michl & Darlene B; lab Western Waterproofing h2813 Guess Rd
" Michl & Ellen; slsmn Don C Christian Co h517 Pleasant Dr
" Michl emp L & M r4702 Revere Rd
" Mike studt h817 Burch Av
" Mildred H Mrs sls serv rep Mead Containers h1207 Horton Rd
" Mildred P Mrs priv duty nurse h2525 State St
" Mildred W typ N C Central Univ r404 Cecil St
" Milton E h504 Reynolds Av
" Minnie tech State Of N C h1731 Athens Av
" Miriam M Mrs counselor Brogden Jr Hi Sch r744 Tinkerbell Rd Chapel Hill
" Monti tennis pro h1009 Green St
" Mossie C Mrs slswn Duval Hackett Florist r2420 Acadia St
" Myrtle Mrs retd h923 Lynn Rd
" N E r602 N Queen St
" N W emp Indus Mtl Flame Sprayers
" Nancy h1835 Cheek Rd Apt 6d
" Nancy studt r2302 Lednum St Apt B
" Nancy L staff nurse Duke Univ & Hosp r903 The Oaks Chapel Hill NC
" Nancy S supvr Genl Tel r5614 Birch Dr
" Nathan retd h1209 Berkeley St
" Nathan C emp Genl Tel r2513 Landis Dr
" Nathl r127 Nelson St
" Ned J & Gladys B; sec Brame Specialty r4617 Pinedale Dr
" Needham M & Evelyn C; retd h4011 Angier Av
" Needham M Jr emp Am Tob Co r4011 Angier Av
" Nell B h204 King's Daughters Home
" Nell C Mrs bkpr Delta Constn r702 Colonial St
" Nellie emp Rose's
" Nellie S retd h1018 S Plum St
" Nettie opr Anserphone h1020 Broad St
" Nettie retd h3821 Alston Avenue Rd Lot K9
" Nettie I Mrs retd h805 Lorain Av
" Nina B media aide County Bd Of Educ r6711 Johnson Mill Rd
" Nina B visiting lecturer N C Central Univ r1027 Jerome Rd
" Noble L & Adell R; hsekpg supvr Duke Univ & Hosp h514 Bacon St
" Noland W & Mary E; retd h1621 E Glenn School Rd
" Norma emp IBM h921 S Plum St
" Norma Mrs typ County Dept Social Servs h143 Radcliff Cir
" Norma P clk N C Central Univ r504 Reynolds Av
" Norman R & Winnie T; farmer h1206 Clarendon St
" O B retd h801 Green St
" Ola T Mrs retd h621 Bacon St
" Oma L staff asst Duke Univ & Hosp r1923 Ward St
" Ora G h3022 Colonial Apts Apt 84d
" Ora L Mrs retd h3307 Mordecai St Apt B
" Orzen Mrs retd h1404a Manteo St
" Oscar W h406½ W Markham Av
" Owen M & Earlene B; rtmn Scott & Roberts h2535 Fairlawn Rd
" Pamela H Mrs sec Tomlinson Co r1400 Wydlewood Rd Apt D1
" Pamela M dep clk State Domestic & Juvenile Div r305 Northwood Cir Apt 1
" Pat h733a Hopkins St
" Pat insulation r8e Mc Dougald Terrace Apts
" Patricia (The Imprintery) r2601 Tanglewood Dr
" Patricia A r1305 Sedgefield St
" Patricia A rB3 Cornwallis Rd
" Patricia C h1467 Newcastle Rd Apt D1
" Patricia L Mrs keypunch opr Data Servs h1510 Lakeland St Apt E5a
" Paul & Beth h2030 Bedford St Apt 8

SMITH
" Paul J house staff Duke Univ & Hosp r211 W Woodridge Dr
" Paulette E shoe clk Montaldo's rRougemont
" Pauline A emp Genl Tel rCarrboro NC
" Peggy F med sec Duke Univ & Hosp r2920 Chapel Hill Rd Apt 82c
" Peter G research assoc Duke Univ & Hosp r1705 Englewood Av
" Peter K house staff Duke Univ & Hosp r1808 Chapel Hill Apt 3a
" Phillip & Janet; plmb h2609 Holloway St
" Phyllis mgr Divantique rRaleigh N C
" Phyllis H Mrs suspense supvr Crum & Forster Ins Co's r302 Leon St
" Phyllis J licensed practical nurse Duke Univ & Hosp r216 Overlook Rd
" Portia cash Hardees r2407 Ashe St
" Precious clk Elenore's Shop r901 Elmira Av
" Priscilla h809 Demerius St Apt K2
" R A h2618b W Knox St
" R Kent Jr research assoc Duke Univ & Hosp r2019 Wilson St
" R Lee slsmn W S R C r830 Louise Cir
" R T tech R T I h5519 Pelham Rd
" R W Mrs h1620 Duke University Rd
" Rachael W h614 N Gregson St Apt 5
" Rachel retd h703b Gerard St
" Rachel W food serv aide Duke Univ & Hosp r805 Watts St
" Ralph B & Margt E (Hillandale Mobil Serv Center) h3703 Guess Rd
" Ralph D slsmn Electrolux r3775 Guess Rd
" Ralph E & Sheila; assoc prof Duke Univ & Hosp h4146 Deepwood Cir
" Raven h2a Carriage House Apts
" Ray V & Mildred W; masseur Y M C A Central h404 Cecil St
" Raymond W emp Genl Tel r200 Seven Oaks Rd Apt 2a
" Rebecca waitress r2115 Currin Av
" Reesa h219 Overlook Av
" Revalon studt r3614 Keystone Pl Apt 10
" Richd h309 Morreene Rd
" Richd D & Eliz H; retd h1702 N Roxboro Rd
" Richd D Jr USMC r1702 N Roxboro Rd
" Richd F & Ida M; retd h1104 Franklin St
" Richd H & Cleo; mgr Canada Dry rRt 1 Burlington NC
" Richd M retd h2112c Broad St Apt 2
" Robt studt r116 N Buchanan Blvd
" Robt & Mae S; emp Leggett Myers h206 Edward St
" Robt A Jr dist eng State Dept Trans & Hwys
" Robt C shop formn Gann Mach Shop & Indus Sups r2003 N Duke St
" Robt C & Marjorie T; shop formn Gann Mach Shop & Ind Sups h2003 N Duke St
" Robt E & Shirley W; tob wkr L&M h19 Fellowship Dr
" Robt E & Barbara R; sec & whol mgr Rigsbee Tire Sls h1710 Bedford St
" Robt E & Patricia A; rt supvr Triangle Coin Caterers r511 Forest Av Hillsborough NC
" Robt E cafeteria wkr C E Jordan Sr Hi Sch r834 Kent St
" Robt F & Flonnie W; jan Home-Land Investment h1213 Crowell St
" Robt J bus driver Duke Univ & Hosp r1509 North Roxboro St
" Robt K media center coor div s Duke Univ & Hosp rHenderson NC
" Robt L & Connie G; quality control insp IBM h1901 Leonard St
" Robt M h3300 Shannon Manor Apt 9d
" Robt P food servs dir N C Central Univ r2101 Apex Hwy
" Robin h3409 Hope Valley Rd Apt 6
" Roland W physician's assoc Duke Univ & Hosp h121 Temple La
" Ronald h4137 Chapel Hill Rd Lot 14
" Ronald H & Carol A h1101 Englewood Av
" Ronnie sta atndt Strayhorn Union 76 & Wrecker Serv rGuess Rd Rt 1
" Rosemary L instr inserv Duke Univ & Hosp r200 Simpson St Carrboro NC
" Rosie r3628 Keystone Pl Apt 6
" Roy h309 N Gregson St

Dutch Boy
DUTCHVILLE BUILDERS SUPPLY, Inc.
COMPLETE LINE OF
BUILDING SUPPLIES - PAINTS - HARDWARE
PHONE 528-1591
Lake Rd., P.O. Box 705 — Creedmoor, N.C. (27522)
JOHNS MANVILLE JM PRODUCTS

GREY STONE BAPTIST CHURCH
2601 HILLSBOROUGH ROAD (27005) TEL. 286-2281

SMITH
" Roy B & Doris W; retd h117 Argonne Dr
" Roy E & Mary; emp Penney's h626 Starmont Dr
" Roy J sls mgr Burnham Van Serv rRaleigh NC
" Roy L & Violet G; retd h2508 W Club Blvd
" Roy L studt r108 E Umstead St
" Roy R & Mary; driver Epes Transport Sys rRaleigh NC
" Ruby W Mrs smstrs Belk's h605 Carver St
" Rupert L mgr Genl Tel h1108 Wyldewood Rd
" Russell C & Josephine F; carp Daniel Intl Corp h121 Omega Rd
" Ruth H Mrs hd nurse Duke Univ & Hosp h1817 Glendale Av
" Ruth P Mrs retd h819 Berwyn Av
" Ruth S staff nurse Duke Univ & Hosp h3300 Shannon Manor Apt 6d
" Ruth S Mrs retd h811 Lindley Dr
" Ruth Z mgr Southern Finance rRt 2 Bx 195 Morrisville NC
" S D emp Big Star
" S F & Sandra; sht rock hanger h2811 State St (B)
" Sadie M data terminal opr Duke Univ & Hosp h509 Reservoir St
" Sadie V studt r403 Dunstan St
" Sally J studt r2000 Cedar St
" Saml L & Bertha M; well driller h113 Erie St
" Sandra studt r2101 Apex Rd
" Sandra A Mrs clk D P Co r311 S La Salle St Apt 15d
" Sarah h1402 Broad St
" Sarah E Mrs cafeteria Holloway St Sch h719 S Plum St
" Sarah L h24c Few Gardens
" Sheila E nurse Duke Univ & Hosp h3007 Oxford Dr
" Sheila G teachers aide Duke Univ & Hosp r2019 WA WA Av
" Shelby h3022 Colonial Apts Apt 36d
" Shelia h605b Maplewood Av
" Sherrill J & Idalane G; asst fire chf City Of Durham h2246 Hillandale Rd
" Sherwood h1310 Shawnee St
" Sherwood T guard G R Rankin Security Serv rRaleigh NC
" Shirley ofc sec Kentucky Fried Chicken
" Shirley A hsekpr Duke Univ & Hosp r304 E Piedmont Av Apt B
" Shirley D Mrs ofc clk Dr Isaac H Manning Jr rOak Hill Dr
" Shirley L medications lic prac nurse Duke Univ & Hosp r1 Dauphine Pl Fishers Heights
" Spencer agt Life Ins Co Of Ga rRt 7 Bx 106
" Stanley & Wanda C h410 Hammond St
" Stanley & Jane; pntr h306 E Pilot St
" Stanley unit serv aide Duke Univ & Hosp h3005 Wedgedale Dr
" Stanley Jr hskpg N C Mem Hosp r306 E Pilot St
" Stephanie B med tech Duke Univ & Hosp r1406a E Pettigrew St
" Steph & Deborah h1315 Morreene Rd Apt 25g
" Steph W slsmn Flav-O-Rich r325 Fleming Dr
" Stephen W adjunct asst prof Duke Univ & Hosp r742 Owen St Rockville MD
" Steve prod mgr Byrd's Food Store
" Steve reprmn Clayton Sewing Machine r3236 Hershey St
" Steve S & Cleo; retd h607 Hardee St
" Steven h1400 Wyldewood Rd Apt D1
" Sue T Mrs teller Central Caro Bk & Tr h1708 Shawnee St
" Susan C prof library staff Duke Univ & Hosp h3007 University Dr
" Susan M med sec Duke Univ & Hosp r5j Duke Manor Apts 311 Lasalle St
" Susie H Mrs retd h1513a N Alston Av
" Sylvester hd meat ctr Rigsbee's Liberty Mkt r24c Taylor St
" Sylvester L USA r1019 Cornell St
" Sylvia M C clk N C Mut Life Ins h1515 Lakeland St Apt B1g
" Sylvia P career counselor Duke Univ & Hosp r802 Underwood Ave 8c
" T h830 Louise Cir
" T Vernon & Doris P; mgr Sleepy Time Inn h4119 Foroella St
" Teresa A Mrs dietary serv aide Duke Univ & Hosp h1208a Morning Glory Av
" Teresa V sht mtl hlpr Comfort Engs rMyrtle Beach S C
" Thayer C & Alice J; v-pres Wachovia Bk & Tr h801 Duluth St
" Thelma F admn asst N C Central Univ r905 Springdale Dr

SMITH
" Theo emp L&M h306 Edward St
" Theo A USA r1019 Cornell St
" Theo R & Georgia C; retd h3831 Angier Av
" Thos h700 Morreene Rd Apt H1
" Thos & Cynthia; emp L&M h429 Eugene St
" Thos radiologic quality assur spec Duke Univ & Hosp r421 Lakeland St
" Thos A assoc Duke Univ & Hosp r25 Glendale Road Asheville NC
" Thomas E & Roberta; serv Alexander Mtr rRt 2 Bx 518 Sanford NC
" Thos W & Irene M; lab Maplewood Cemtery h522 Lakeland St
" Timothy & Delores; retd h2410 Bluefield St
" Tomiko Mrs h2732 Middleton St Apt 1d
" Tommy G & Annie W; assoc programmer IBM h2735 Owen St
" Tony emp Glam-O-Rama r3306 Duke La
" Transfer Keith D Gandee Terminal Mgr US Hwy 70 E
" Travis studt r2603 Rustica Dr
" Typewriter Co (Gavin S Smith) business mach sls & serv 1601 Holloway St
" Valeria D Mrs central processing dist disp Duke Univ & Hosp h207 Gray Av
" Vernice & Josephine; emp L&M h3300 Winston Rd
" Vernice & Mary; pipe lyr Pub Serv r2118 Baltic Av
" Vicki art dir Carmichael Mc Kneely Dusenbery & Alban
" Victoria V sec Duke Univ & Hosp r507 Finley St
" Viola N Mrs retd h610 Middle St
" Viola T Mrs retd h606 Nash St
" Virginia M sponsored programs clk Duke Univ & Hosp r1444 Durham Rd Box 11 Roxboro NC
" Vivian B mgr Jo-Belle Millinery r1704 W Lakewood Av
" Vivian S exec sec Genl Tel r5110 Green Oak Dr
" W B Jr & Debra h3300 Hursey St Lot 68
" W E mtce supt Burlington Domestics-Durham Plant
" W R & Debbie B h1622 E Glenn School Rd
" W W h1315 Morreene Rd Apt 3a
" Walter G & Kathryn F; consulting eng 123 W Main St Rm 209 h507 Brookwood Dr
" Walter L exec dir Low Income Hsg Development rRaleigh NC
" Walter L USA r1019 Cornell St
" Walter S h1704 W Lakewood Av
" Wanda r8e Mc Dougald Terrace Apts
" Warren & Barbara h11c Carriage House Apts
" Warren & Hazel B; driver Precast Concrete Products h3824 Angier Av
" Warren h4216 Garrett Rd Apt H35
" Warren house staff Duke Univ & Hosp r2721 Brown Av Apt D
" Warren H automotive servmn City r3824 Angier Av
" Warren M & Josephine C; cardiologist Duke Univ Med Cntr h2721 Brown Av Apt D
" Waylon R mech Miller Truck Sls & Serv r1616 Glenn Rd
" Wayne & Jo Ann; emp Greg Cotton Constn h201 S Driver St
" Wayne H & Janice; fire driver City Of Durham h3812 Rivermont Rd
" Wesley & Lillie M; emp N C Products h531 S Briggs Av
" Whalon E (Harlem Dry Cln) h1109½ S Roxboro St
" Wilbert r1107 Merrick St Apt 2
" Wilburn A Mrs retd h1011 Green St
" Willa M h4825 South Singing Woods Pl
" Willette h2507 S Roxboro St Apt 41
" Wm & Frances L (One Hop Food Mart) h3703 Britt St
" Wm servmn Aldridge Power Mower rUniv Station Rd
" Wm A & Rose S; bldg contr 518 Morreene Rd h518 Morreene Rd
" Wm C & Susie; supvr aud State Dept Rev h1306 Elmset La
" Wm C Jr Rev & Winnie F; pastor Durham United Ch Of Christ h1006 Dacian Av
" Wm F phys asst Med Assocs rScaleybrook Rd
" Wm H & Bessie S; retd h1019 Cornell St
" Wm H & Mary D; regulator Lions Club Indus For The Blind h2744 Weldon Ter
" Wm H Jr emp Genl Tel rFitzgerald GA
" Wm J genl mtce mech Duke Univ & Hosp rStar Rt Box 26a Atlantic NC
" Wm J & Cheryl A; meat packer Winn Dixie h400 Craven St
" Wm M emp J & J Frame Studio

ALUMINUM COMPANY OF N.C., Inc.
North Carolina's Largest Applicator of Aluminum Siding
Aluminum Sidings
Aluminum Awnings
Storm Doors and Windows
Aluminum Carports
MEMBER OF MERCHANTS ASSOCIATION AND CHAMBER OF COMMERCE
3022 N. Roxboro Rd. (27704)
"Carolina's Foremost Aluminum Products Dealer"
Tel. 477-2159

Coke
Trade mark ®
adds life to...
Coca-Cola
Tel. 383-1531

SUGGS PLUMBING & HEATING INC.
PLUMBING AND HEATING CONTRACTORS ALSO
WATER PUMPS — AIR COMPRESSORS — BACKHOE TRACTORS — SERVICE
2122 SOVERIGN ST., P.O. BOX 2774 (27705) PHONE 286-1221

ALDRIDGE RETAIL POWER MOWER INC.
POWER MOWERS — CHAIN SAWS — GARDEN TRACTORS
PARTS and SUPPLIES • SALES and SERVICE
WHOLESALE — MID-ATLANTIC STIHL
2694 CHAPEL HILL BLVD., P.O. BOX 8823 (27707)
5017 NEAL RD. (27705)
DIAL 489-3329
TEL. 383-7411

Brame SPECIALTY COMPANY Inc.
Janitor Supplies — Office Products — Industrial Papers — Laundry Supplies
Wholesale Paper — Customized Designing — Matched Packaging — Napkins — Place Mats
949 WASHINGTON STREET, (27701) TELEPHONE 682-5421

QUALITY JANITOR SERVICES
GEROME McDOWELL
682-6337
RUG SHAMPOO
INSURED CONTRACT CLEANING
BUILDINGS — OFFICES
WINDOWS — FLOORS
204½ N. Mangum St. P.O. Box 11431 Durham, N.C. 27703

SMITH
" Wm M asst med res prof Duke Univ & Hosp r1104 Willow Dr Chapel Hill NC
" Wm M & Sandra; reporter Durham Herald rRaleigh NC
" Wm P & Ladele; sls rep Met Life rRt 1 Bx 252-2a Hillsborough NC
" Wm S & Linda P; installer repr Genl Tel h3520 Esther Dr
" Wm S Jr asst prof N C Central Univ h1027 Jerome Rd
" Wm T tchr N C Central Univ r801 Green St
" Willie driver Royal Cab h1110 South St
" Willie & Viola E; wtchmn Central Caro Bonded Whse h2411 Miriam Cir
" Willie & Jessie N; junk hauler h807a Gerard St
" Willie & Bernice S; retd h211 S Elm St
" Willie & Sandra; retd h800 Colfax St
" Willie W glazier Duke Univ & Hosp r1315 Morreene Rd Apt 3a
" Wilma C emp Sara Barker Day Care Cntr r218 Archdale
" Winnie h1808 Chapel Hill Rd Apt 4a
" Winona M Mrs admn asst Central Caro Bk & Tr h1808 Chapel Hill Rd Apt 10d
" Wirt W & Chloe M; assoc prof Duke Univ & Hosp h3301 Surrey Rd
" Y E School John A Hunter Prin 2410 E Main St
" Zelma h610 Arnette Av

SMITH'S FURNITURE
Marvin E Smith Manager, Speed Queen Appliances, Philco TV's, Radios And Stereos, New And Used Furniture 216 Rigsbee Av (27701), Tel 682-6761

Smithey Denise J admn sec Duke Univ & Hosp rRt 1 Box 49d Efland NC
Smithson Andrew F int dec Piemont Decorators hH2b University Apartments
Smith-Spain Delores studt h1107 Merrick St Apt 2
Smithwick Helen retd h2616 Erwin Rd Apt 260
" Linda h901 Chalk Level Rd Apt V8
" Linda P stylist Barber & Style Shop rRt 3 Bx 104
Smitty's Barber Shop (Eric Smith) 3460 Hillsborough Rd
Smoak See Also Smoake And Smoke
" Chasta Mrs retd r1308 W Leon St Apt D
" H A h311 S La Salle St Apt 9i
" Thos L & Patricia S; USMC h823 Wyldewood Rd
" Tony L mech Natl Guard rButner N C
Smoake Gladys C Mrs retd h1402 N Gregson St
" Yvonne h901 Chalk Level Rd Apt V6
Smoke Alf studt r2617 Atlantic St
" Donald S mail clk Duke Univ & Hosp r2920 Chapel Hill Rd Apt 89b
" Elijah & Geneva M; retd h2617 Atlantic St
" Jolene M licensed practical nurse Duke Univ & Hosp r2920 Chapel Hill Rd Apt 89b
Smokes Le Etta S Mrs sec City Bd Educ r901 Chalk Level Rd Apt C- 3
Smolko Elaine sec Duke Univ & Hosp r2417 West Club Blvd
Smolla Rodney h901 Chalk Level Rd Apt N7
Smoot Margt retd h2616 Erwin Rd Apt 217
Smullin Frank M & Ruth A; faculty Duke Univ & Hosp h918 Green St
Smyla Sandra A cash Duke Univ & Hosp rPO Bx 1521 Roxboro
Smylie Mark A tchr Durham Hi Sch h413 Carver St
" Sallie legal asst Elisabeth S Peterson r413 Carver St
Snaddy Ruth B emp Genl Tel r8775 Guess Rd
Snail Gloria J h806a Colfax St
Snapp Sara K clk J C Penny & Co h3325½ Chapel Hill Rd
Snead See Also Sneed
" Carroll r1414 Dollar Av
" Edw C & Eileen H; slsmn Anderson-Little h111 Channing Av Apt 8d
" Kenneth W truck driver Couch Furn r111 Channing Av Apt 8d
" Montague & Vera h315 Murphy St
" Rachel M bkpr Home Ins Agency rHillsborough NC
" Virginia B Mrs ofc sec Hackney Knott & Sears rRt 2 Morrisville NC
Sneddon Sue freelancer h102 N Driver St
Sneed Angela studt r1106 Merrick St Apt 3

SNEED
" Barbara soc serv wkr h1129 Merrick St Apt 8
" Deborah A Mrs teller First Union Natl Bk r2606 Hinson St
" Edw P & Carolyn K; retd h2716 University Dr
" Gladys C Mrs maid h1807 Wabash St
" Herbert mech Epes Transport Sys rOxford NC
" L h607 Carroll St
" Lillie M dietary serv aide Duke Univ & Hosp h1106 Merrick St Apt 3
" Marvin M & Gertrude L; retd h1313 Tucker St
" Mary J Mrs retd h522 Cecil St
" Odie Jr h810½ Cleveland St
" Robt P & Sarah K; slsmn Moore Bus Forms h3514 Courtland Dr
" Ronald L & Rosa P; light equip opr Duke Univ & Hosp h911 Dreiser St
" Sarah K sec Duke Univ & Hosp r3514 Courtland Dr
" Thos Q Jr dentist 4405 Ryan St rOxford NC
" Walter T & Deborah; front end mgr Big Star h2606 Hinson Dr
" Willie G Mrs retd h1001 Drew St
Sneeden Danl G & Barbara R; parts slsmn Uzzle Mtr r345 Olive Branch Rd
" Ken h3022 Colonial Apts Apt 37a
Snell (See Also) Snells
" Abby h1806 Bivins St
" Maxine P staff asst Duke Univ & Hosp r1506 Murray La
Snelling Mae P Mrs sten N C Mut Life Ins rRaleigh NC
Snells (See Also) Snell
" Ann h911 Holloway St
" Howard h704 Grant St
" V M agt Indpt Life Ins
Snider (See Also) Schneider & Snyder
" Cath A Mrs tchr Sherwood Githens Jr Hi r5601 Newhall Rd
" David M & Kathy; mgr Genl Tel h5601 Newhall Rd
" Edith slswn Montaldo's
" Geo & Sheri h311 S La Salle St Apt 17b
" Ralph & Edith T; retd h1511 Southwood Dr
" Sheri R slsmn Durham Herald r311 S La Salle St 17b
" Suzanne real est ofcr City Dept Genl Servs rBuchanan Blvd
Snipes Andrew clk Evans Food Mart rIvy St
" Andrew J ofc clk Duke Univ & Hosp h1205 Holly St
" Anne M med technologist Duke Univ & Hosp r17 L Villages Apts Smith Level Rd Carrboro NC
" Annie L licensed practical nurse Duke Univ & Hosp r4501 Erwin Rd
" B h307 W Geer St Apt 1
" Barbara J waitress Mc Elwee's Restr h2014 Holloway St
" Bernard & Cynthia h311 S La Salle St Apt 12h
" Bernice G lpn Meth Retirement Homes r418 Smith St
" Brenda h1013½ Angier Av
" Brenda A emp Genl Tel r1014 Rosedale Av Apt C
" Charles M retd h1215 Dawkins St
" Cyrus L & Dorothy Y; retd h236 Monticello Av
" Debra B Mrs acctg clk Crum & Forster Ins Co's rRt 4 Bx 53 Hillsborough NC
" Donnie Reaves & Co
" Ellen J supv outpatient bus ofc Duke Univ & Hosp r2734 Mansfield Av
" Esther G coordinator Genl Tel r237 Latta Rd
" Geraldine inventory records clk Duke Univ & Hosp r3614 6 Keystone Place
" Geraldine G emp Durham Lndry & Dry Cln r910 Harmony Rd
" Hattie L Mrs h3614 Keystone Pl Apt 6
" Hazel L Mrs food serv aide Duke Univ & Hosp r1215 Cornell St
" James E & Elaine E; emp City Of Durham r111 Channing Av Apt E3
" Jimmy C & Ellen N (Snipes Carpet & Furn Cln Serv) h2734 Mansfield Av
" John B retd h713 Peyton Av
" John R & Lelia J; retd h6701 Garrett Rd
" John W Jr & Lida G; retd h237 Latta Rd
" Joyce A phlebotomy tech Duke Univ & Hosp h1316 N Alston Av
" Kenneth E h1214 Cornell St
" L G h3022 Colonial Apts Apt 59d

REALTOR®
SOUTHLAND ASSOCIATES
212 N. Corcoran St. Durham, N.C. (27701) and Duke St. at Horton Rd. Call 688-8121
Realtors and Insurors
MEMBER NATIONAL ASSOCIATION OF INSURANCE AGENTS

URBAN & INDUSTRIAL PEST CONTROL CO., Inc.
"PEST CONTROL CONSULTANTS"
PEST MANAGEMENT CONSULTATION
ESTIMATES EMERGENCY SERVICE
PEST CONTROL INSPECTION
2415 Fayetteville Street, Durham, N.C. 27707
Tel. 682-1821

SNIPES
" Leon driver Burton Lines rBurlington NC
" Leon & Bertha M; mtce mech N C Central Univ h619 Troy St
" Lida emp Research Triangle h3701½ Turrentine St
" Lida G Mrs emp Gen Tel h237 Latta Rd
" Lisa Mrs retd h1011 Monmouth Av
" Marie W legal sec Stubbs Cole Breedlove & Prentis rSandlewood Dr
" Marvin O & Lucille B; htg & a c rep Pub Serv h111 Steele St
" Mary T head nurse Duke Univ & Hosp r1216 Mitchell St Raleigh NC
" Michl h608 Hardee St Apt F6
" S r711 N Duke St Apt 5
" Saml retd h104 W Piedmont Av
" Teresa A chkr Weako r713 Peyton Av
" Wade N & Marie; parts mgr Carpenter's Chevrolet r924 Sandlewood Dr
" Walter W & Annie W; retd h2725 E Geer St Lot 1
" Wanda C studt r237 Latta Rd
Snoddy Jacquelyn elig splst County Dept Social Servs rRt 5 Bx 92e
" James T ofc clk Duke Univ & Hosp r2121 Fletcher Chapel Rd
" Rick serv rep Cavin's
Snoder Paul A & Amand E; splst ADR h508 Everett Pl
Snodgrass Letha A computer opr Bailey Self & Harris r310 Nita La
" Randy (Futureworld Personal Systems Store) rChapel Hill NC
Snook Maurice M & Julie H; studt h1812 House Av
Snow B A clk Big Star
" Barry studt r24 Plummer Pl
" Betty h2314 Quincy St Apt 2
" Building 331 W Main St
" Cindy studt r24 Plummer Pl
" Clarence E & Panthea C; USAF h2014 S Miami Blvd
" Diane r929 Orient St
" Faye O emp Genl Tel rRt 1 Bx 197a Timberlake NE
" Jean L sys analyst Duke Univ & Hosp h1027 Carolina St
" Jerry studt r2714 Chapel Hill Rd
" Joseph R studt r201 W Markham Av
" Phyllis ofc mgr Ricca Nelson Gantt & Co r301 Asbury Dr
" Richd emp L&M r2014 S Miami Blvd
" Richd M Jr & Terri; stage operations supvr Duke Univ & Hosp h2806 Nation Av
" Robt r413 Canal St Apt B1
" Sidney Jr & Carol; tire serv Nu-Tread Tire h24 Plummer Pl
" T Russell & Linda; asst med res prof Duke Univ & Hosp h1019 W Markham Av
" Tom h122 Andrews Rd
Snuggs Edwin R Jr & Ethel N; genl mgr Picker Corp h2109 Woodland Dr
" Ronnie emp The Junction
Snyder (See Also) Schneider & Snider
" Cecelia J Mrs offc asst EPA h4304 Newby Dr
" Charles A emp M I C A r7 Tennyson Pl
" D r311 S La Salle St Apt 27n
" D Marshall & Carrie T; retd h605 Hammond St
" David N & Beth; admn asst Central Caro Bk & Tr h112 Milford La
" Diane L lab asst Duke Univ & Hosp r1315 Morreene Rd Apt 29f
" Diane N emp Duke Univ & Hosp rRt 6 Box 434n
" Eliz accounting clk Duke Univ & Hosp r112 Milford La
" G Jane library asst Duke Univ & Hosp r2112 Broad St Apt E53
" Harry h2112 Broad St Apt 82
" Howard L grounds equip opr Duke Univ & Hosp rPO Bx 287 Northside NC
" Jamie A sec Duke Univ & Hosp rRt 1 Box 73a Leciester NC
" Jane h2112 Broad St Apt 53
" John & Linda; v-pres Caro Air Condtg h711 Horton Rd
" Marc mgr Hofheimer's Shoes r1800 Williamsburg Rd Apt 2c
" Mary S Mrs term opr Durham Merchants Assn rNorthside NC
" R F pub safety ofcr City Fire Sta No 7 r2112 Broad St
Snyderman Ralph & Judith A; assoc prof Duke Univ & Hosp h2600 Princeton Dr
Soares Donna P pharm Duke Univ & Hosp r404 Walnut St Chapel Hill NC

SOBLE
Soble Clifford h3200b Guess Rd
Sofspra Car Wash 1328 Hill St
Sokal Joseph E med research prof Duke Univ & Hosp r710c Constitution Dr
Sokolowski John S & Hallie M; retd h3402 Duke Homestead Rd
Solari Gail studt h1032 Gloria Av
Soldevila Ana r311 S La Salle St Apt 20e
Soldi Angelaurelio F prof N C Central Univ rRt 2 Bx 396 Chapel Hill NC
Soleau r2836 Chapel Hill Rd Apt 18d
Solem Sue-Anne tchrs aide Oak Grove Sch rRt 7 Bx 115
Soles Bernice retd r705a N Driver St
" Joanne emp Home Security Life r1719 Shawnee St
" Onree h705a N Driver St
" Paula B switchboard opr Duke Univ & Hosp r1014 Snow Hill Rd Bahama NC
" Richd L & Joann; rental agt Allenton Realty & Ins h1719 Shawnee St
" Richd V Jr & Paula B; reporter Durham Herald h102 E Edgewood Dr
" Tracy r705 N Driver St
Solfuin Gerald research assoc Psychical Research Foundation
Solice John H & Lola H; retd h711 Linwood Av
Solie Chas F slsmn Coggin Pontiac r1908 Sunset Av
" Guy T h402 Watts St
" Willard F & Kathleen M; tchr Durham Academy h1908 Sunset Av
Soloman Annie P Mrs retd h1104 N Elizabeth St
" David h1002 S Roxboro St
" Donald delmn Barringer-Whitfield Furn rGreenbriar St
" Judy h901 Chalk Level Rd Apt I1
" Larry r111 Channing Av Apt 2e
" Mary R switchboard opr Duke Univ & Hosp h2a Mc Dougald Terrace Apts
Solomon Carlton J h2201 Morehead Av Apt 23
" Donald & Diane T; delmn Barringer-Whitfield Furn h3702 Alameda St
" Helen h17d Few Gardens
" James h1512 N Hyde Park Av Apt 4
" James T & Rose W; ramp servmn Eastern Airlines h2311 Carver St
" Janet W data tech Duke Univ & Hosp rRt 2 Box 183- D Hurdle Mills NC
" Jeremiah retd h1301 Morehead Av
" Joe A & Missy W; studt h9e Carriage House Apts
" Lena Evely med sec Duke Univ & Hosp rRoute 1 Prospect Hill NC
" Lonnie & Mary h2910 Driftwood Dr
" Lonnie h2201 Morehead Av Apt 49
" Melvin h2009 Morehead Av
" Natalie ofc sec Learning Development Center
" Rita W staff nurse Duke Univ & Hosp rRt 1 Prospect Hill NC
" Robin emp Mc Donald's
" Roger D & Myrtle; pipe lyr Pub Serv rRt 1 Bx Ad15 Timberlake NC
" Susan M sec Duke Univ & Hosp r1415 Burlington Rd Roxboro NC
" Terri A dietary serv aide Duke Univ & Hosp r2a Sima St
" Travis E emp Durham Drapery h111 Channing Av Apt 3e
" Vertella clk N C Mut Life Ins r520 Nash St
" Wm E & Natalie C h1905 Haverford St
Solovieff Gregory V phys 2101 Erwin Rd rRt 1 Box 500 Chapel Hill NC
Soltmann Renate E research tech Duke Univ & Hosp r1-B Booker Creek Apts Chapel Hill NC
Solul Steve h1911 Erwin Rd Apt D
Somers See Also Sommer Summer & Summers
" h2752 Middleton St Apt 28g
" Amy h805½ Onslow St
" Gerald & Diane h1315 Morreene Rd Apt 27i
" June M med photog Duke Univ & Hosp r501 E Downing St
" Wm A house staff Duke Univ & Hosp h4513 Cheshire Ct
Somethyme Restaurant (Mary Bacon & Dorothy Jackson) 1104 Broad St
Somjen Geo G prof Duke Univ & Hosp h6509 Hunter's La
Sommer See Also Somers Summer & Summers

TRIANGLE AMBULANCE & CONVALESCENT SERVICE Inc.
• 24 Hour Service • Low Rates and Prompt Service
2819 Hillsborough Rd. (27705)
Phone (919) 286-1831 - 286-2630

the copy express
104 W. Parrish St.
Tel. 682-4777

DURHAM'S FIRST COMPLETE RENTAL CO.
WHY BUY?
McBROOM'S RENTALS, INC.
2334 Guess Rd. (27705)
Telephone 286-4414

T. E. Allen & Sons Insurance Agency Inc.

PROFESSIONAL INSURANCE AGENTS PIA

Dividend Paying Automobile and Home Owners Insurance

Personalized Service

705 NORTH CAROLINA NATIONAL BANK BLDG. 123 W. MAIN ST. (27701)

Phone 688-2319

FIRST FEDERAL SAVINGS & LOAN ASSOCIATION OF SANFORD, N.C.

Tel. 493-3581 or 967-2222

South Square Mall Lower Level At Main Entrance Chapel Hill Blvd. (27707)

FEDERAL HOME LOAN BANK SYSTEM MEMBER

FSLIC

SOMMER
" Joachim R & Doris M; prof Duke Univ & Hosp h2724 Sevier St
" Margt F studt r2724 Sevier St
Sommers Joe E tchr Durham Hi Sch r311 S La Salle St Apt 12-A
" Mary studt r201 Alexander Av Apt G
Somoco Elaine studt h2417 W Club Blvd
Somper Martha r2509 Chapel Hill Rd
Sondergaard A Joanne mgr Harry Shearer's Dress Shop r3503 Mossdale Av
Song Mike (Gold Dragon)
" Sandra K mgr Gold Dragon
Songor Tim library asst Duke Univ & Hosp r302 Davidson Av
Soni S L & Raj; eng Northern Telecom h4322 Berini Dr
Sonny's (Herbert P Kaplan) men's clo 329 W Main St
Sookins Francine A sec-instructional asst to dir of elem pe City Bd Educ r1922 Cecil St
Sorell A H mach Sperry Electro Components r4405 Holt School Rd
Sorensen Robt L h15 Breton Pl
Sorenson Martha studt hE3a University Apartments
Sorg Ruth h803 Underwood Av
Sorgi Agnes P Mrs staff County Bd Of Electronic r2701 Legion Av
" Insurance Agency The (Walter V Sorgi) personal ins 111 N Corcoran St Rm 1105
" Walter V & Agnes P (The Sorgi Ins Agcy) h2701 Legion Av
Sorley Kathy studt h1911 Yearby Av Apt J
Soroush Ali asst prof Duke Univ & Hosp h3714 Eton Rd
Sorrel Bonnie ofc sec bkpr Sou Photo Print & Sup r4707 Renire Rd
" Eddie Jr hlpr Rhew Tile & Carpet
" Harvey Jr hlpr Rhew Tile & Carpet rAngier Av
Sorrell See Also Sorrells & Sorrels
" A C & Charlotte T; v-pres treas Clark & Sorrell h3107 Cornwall Rd
" Ann h2324 Charlotte St
" Bertice R & Nancy T; repr Genl Tel h913 Fleming Dr
" Bessie L Mrs retd h2004 Englewood Av
" Charles B & Ruby H; retd h1001 Ellis Rd
" Charles R whsemn N C Mut Whol Drug h2106 Glover Rd
" Della M retd h1406 Ruffin St
" Donnie A & Fannie Louise S; pres Clark & Sorrell h1410 Bivins St
" Edith A Mrs v-pres-sec-treas Eure Dental Laby Inc r623 Horton Rd
" Edw E & Lavonda P; electn Chemstrand h4707 Revere Rd
" Elsie W Mrs retd h1938 Holloway St
" Esther I Mrs smstrs Empire Draperies r2717 Joyner Rd
" Evelyn C Mrs genl med research Vets Med Cntr h1220 Fern St
" Fred G Jr h1215 Welcome Cir
" Gail R h500 Du Pont Cir Apt 48
" Garland R & Doris M; mtce Flav-O-Rich h2601 Ellis Rd
" Geo A instlr reprmn Genl Tel rBx 469b Cheek Rd Rt 5
" Gerald L prosthetist-orth leather tech Duke Univ & Hosp r1220 Fern St
" Harvey C & Wilma B; tile mech Housing Authority Of Durham h3421 Alston Avenue Rd
" Juanita C h12 Hinesley Rd
" Juanita M hsekpr Duke Univ & Hosp rRt 4 Box 492 Apt 12
" Kenneth W & Edith; tstr IBM h623 Horton Rd
" Lennie J Jr USAF r537 Martha St
" Lillian W Mrs asst mgr Piece Gds Shop h3514 E Oak Dr
" Lonnie J & Leotha H h537 Martha St
" Mable h108 Herbert St
" Mable lndrs Motel 6
" Margt A data processing Security Sav & Loan r109 Tracy Trl
" Mary T retd h906 W Markham Av
" Peggy W coordinator Genl Tel r5833 Ridgeview Dr
" Quinton L & Arlene; asst eng State Dept Trans & Hwys h4405 Holt School Rd
" Quinton Lee Jr studt r4405 Holt School Rd
" Raymond A & Evelyn C; retd h4300 Newby Dr
" Raymond A Jr & Tillie V; blending supvr L & M h3100 Shaftsbury St

SORRELL
" Robin M whsemn N C Mut Whol Drug r2116 Glover Rd
" Ruby Mrs cash Fayetteville St Sch r1001 Ellis Rd
" Tammy tchr Bethesda Bapt Ch Sch r2220 Glover Rd
" V Tillie ofc sec Jefferson Std Life Ins rDurham NC
" Wm B & Betty F; foreman Triangle Brick h2116 Glover Rd
Sorrells Ola cook Duke Univ & Hosp r156 Cumberland Av Asheville NC
Sorrels Ann I Mrs retd h2412 Tampa Av
" Bob studt r2412 Tampa Av
Sorrentino Philip & Marie; electronic eng J F D Mfg h104 Dryden La
" Philip Jr emp Penney's r104 Dryden La
Soskin D studt h1915 Yearby Av Apt A
Sosnowchik James house staff Duke Univ & Hosp h2752 Middleton St Apt 29k
Soter Charles h3600 Tremont Dr Apt B7
Sotherland Janie emp Mr Franko's Hairstyling
Souders Stuart h1118 Burch Av
Soufas Charles C Jr instructional staff Duke Univ & Hosp h901 Chalk Level Rd Apt B5
" Teresa A instructional staff Duke Univ & Hosp r901 Chalk Level Rd Apt B5
Soule Patti B r2632 Lawndale Av
Sound Advise Production (Gary Messenger) 1023 Wells St
Sounderarajah Kandan K house staff Duke Univ & Hosp h2808 Front St Apt P1
Soundhaus-Div Of Troys Stereo Center Inc John E Richmond Pres 1106 Broad St
Sourbeer Jeffrey studt r3536 Mayfair St Apt G06
South Alston Avenue Grocery (J D Parker) 1912 Alston Avenue Rd

SOUTH SQUARE MALL

Tom Miraglia General Manager, Bryant Shephard Operations Manager, Rhonda Pinion Administrative Assistant, June Harrington Accountant, Alice Porter Marketing Director, Betty Nelson Assistant Marketing Director, Durham's Newest And Largest Shopping Center With Over 900,000 Square Feet And 130 Shops Planned, 4,800 Parking Spaces With 2,100 Covered, 'More Than Just A Mall,' 4001 Chapel Hill Blvd (27707), Tel 493-2451
" Square Management John B Grimaldi V-Pres-Genl Mgr 200 South Square Mall
" Square Merchants Assn Alice Potter Mktg Dir 200 South Square Mall
Southard Saml C Jr & Karen E; sec Duke Univ & Hosp h2415 Huron Cir
Southchem Inc Joseph H Collie Pres 750 E Markham Av
SOUTHEAST FOOD SYSTEMS Stuart G Henderson President, 612 Gary Plaza, PO Box 1404 (27703) Tel 688-8593
" Plan Service S G Henderson Pres food freezer plans 612 Gary Plaza
Southeastern Radio Supply Inc Richd D Beard Br Mgr 401 Foster St
" Surveys Inc James R Hudson Pres 3024 Pickett Rd
Southerland (See Also) Sutherland
" Alma R clk N C Mut Life Ins r1511 Concord St
" Beatrice D Mrs retd h203 Newsom Av
" Billie W Mrs ofc sec Home Security Life Ins h907 Urban Av
" Dwayne & Linda h2306 Huron Cir
" Ethel h1411 Lakeland St Apt E2c
" Ethel L data terminal opr Duke Univ & Hosp r1013 Moreland Av
" Georgette h514b Cecil St
" H Mrs h4402 David St
" Horace H formn Am Tob h1511 Concord St
" Inez Z Mrs h1004a Clarendon St
" J D r2201 Morehead Av Apt 23
" Joseph D exterminator Duke Univ & Hosp h2302 Pratt Av Apt 1
" Kaye G analyst Genl Tel r4402 David St
" Richd E swtchmn Genl Tel rMason Rd Rt 2
" Rose B Mrs h312 N Buchanan Blvd Apt 308
" Virginia I r1511 Concord St

RED MILL NURSERY Inc.

"Serving The Durham Area Since 1961"

Rt. 5 Box 104, Red Mill Rd. (27704)

477-8676

Gulf

M. M. FOWLER INC.

Gasoline Fuel Oil

600 Gulf St. P.O. Box 1090 27702

Gulf

Gasoline

Phone 596-8246

QUALITY CLEANING
SCOTT and ROBERTS Inc.
DURHAM'S FOREMOST CLEANERS
733 Foster St. (27701) Tel. 682-9325

SOUTHERLAND
" Wm D retd r2410 Shenandoah Av
" Wm D & Rosetta W; custdn City Bd Of Educ h606 E Umstead St
Southern Coach Co Inc Louis M Wade Chrmn Bd Louis M Wade Jr Pres Mrs Katie M Wade Sec-Treas bus lines 1300 E Pettigrew St
" Dry Cleaners & Laundry Inc Wm T Carden Pres 756 9th St
" Electric Motor Co Inc Martin E Rigsbee Pres reprs 812 N Mangum St
" Finance Co Mrs Hallie R Wilkerson Pres 331 W Main St
" Food Service Keith Hobson Mgr 116 Britania Av
" High School Sam A Keel Prin 1818 Ellis Rd
" J L h8g Carriage House Apts

SOUTHERN LIFE INSURANCE CO

Kenneth R Parker General Agent, David W Parker Agent, David Q Scoggins PPGA, Paul Thorpe Broker, Brokers Sybil Hill, Fred Way, Sybil Hill Agency Secretary, Complete Line Of Life, Health And Accident, Both Participating And Non-Participating, Of All Kinds, Pensions Specializing In Business Insurance And Capital Needs Analysis, Family Programming, Suite 221, Northgate Shopping Center, 1058 W Club Blvd (27701) Tel 286-1012
" Life Insurance Co Ervin W Allison Dist Mgr 315 E Chapel Hill St Rm 402
" Mansion Massage (Robt J Brown) 835 N Mangum St
" Margt L patient counseling asst Duke Univ & Hosp rRt 3 309 Cedar Village Chapel Hill NC
" Medical Systems 3707 N Roxboro Rd

SOUTHERN PARTS & ELECTRIC INC

Harold W Ashworth President, Murrell H Ashworth Vice-President, K M Wallace Secretary-Treasurer, Wholesale Auto Accessories And Parts, 516 Rigsbee Av, PO Box 1972 (27701), Tel 682-6101, 725 Iredell St, Tel 286-7725, 619 E Geer St, Tel 682-9107 And 2512 University Dr, Tel 493-4467
" Photo Print & Supply Rick Baker Mgr 706 Trent Dr
" Railway Co Oliver J Carroll Insp 2811 E Pettigrew St
" Railways Systems Saml B Hayes Agt frt depot 601 Ellis Rd

SOUTHERN REAL ESTATE MANAGEMENT & CONSULTANTS INC

Laurette W West President, Howard Williams Vice-President, Alma S Singletary Secretary, Eloise F Edwards Treasurer, Sales, Rentals, Appraisals, Management Of Single Family And Multifamily Housing, Economic Development And Technical Assistance, 1905 Chapel Hill Rd, PO Box 195 (27702), Tel (919) 493-4523 (See Index To Advertisers)
" Sales Agency (W Sam Watkins Gilbert B Wheless) mfrs rep 1510 Lawson St
" Truck Sales Charles Mc Alexander Mgr 2150 New Raleigh Rd
" United Consultant Corp James E O'Neill Pres Mrs Ruby M Mc Kinnie Sec-Treas 2014 Guess Rd

SOUTHGATE J & SON INC

CELEBRATING 107 YEARS
OFFICERS
SOUTHGATE JONES JR
PRESIDENT
MRS ELEANOR SOUTHGATE BOLICH
VICE-PRESIDENT
MISS MAGGIE A MORRIS
SECRETARY-TREASURER
DRUID M CLODFELTER
ASSOCIATE
GENERAL INSURANCE
1013 BROAD ST
PO BOX 1651
(27702)
TELEPHONE
286-2905
(See Index To Advertisers)

SOUTHLAND ASSOCIATES

GEORGE WATTS CARR JR
PRESIDENT
JOHN N CHATHAM
SENIOR VICE-PRESIDENT
INSURANCE DIVISION
R F "BUDDY" WHITFIELD JR
SENIOR VICE-PRESIDENT
REAL ESTATE SALES
DAN GERMAN
SENIOR VICE-PRESIDENT
PROPERTY MANAGEMENT
DIVISION
REALTORS
INSURORS
GENERAL REAL ESTATE
GENERAL REAL ESTATE RENTALS
GENERAL INSURANCE
212 N CORCORAN ST (27701)
AND DUKE ST AT HORTON RD
PO BOX 890 (27702)
TELEPHONE 688-8121
CHAPEL HILL OFFICE
113 W FRANKLIN ST
CHAPEL HILL NC
(See Index To Advertisers)

" Life Ins Co Jerry G Whittington Dist Mgr 400 W Main St Rm 502
Southside Auto Parts (James D Jr & James D High Iii) 1915 Riddle Rd
Southwick Sandra H Mrs tchr Durham Hi Sch r901 Chalk Level Rd Apt W-8
Sovocool G Wayne & Sheila G; phd Research Chem E P A h112 Carmel La
Sowards Wm C & Michie; agt Durham Life Ins r6527 Ladd St
Sowell Bennie A & Patricia W; cement fnshr h1700 Athens Av
" Deborah A pres kindergarten W G Pearson Sch r625 Price Av
" Frank G & Doris G; retd h1508 E Pettigrew St
" H Bruce studt r311 S La Salle St Apt 29p
" Jake E & Beatrice D; chairmn bd of deacons Union Bapt Ch h209 Apex St
" Joyce G h921 Onslow St
" Shirbe J clinic asst Duke Univ & Hosp h608 Gray Av
" Wayne G med technologist Duke Univ & Hosp h311 S La Salle St Apt 29l
" Wm C courier Duke Univ & Hosp r310 Nassau St
Sower h312 N Buchanan Blvd Apt 105
Sowers Carolyn R Mrs transcription opr Crum & Forster Ins Co's rRt 4 Bx 399-D
Sowter Barbara C clinical dietn Duke Univ & Hosp r1224 Collington Dr Cary NC
" Clara retd h2616 Erwin Rd Apt D6
Spach Madison Jr & Mary; studt h1310 Norton St
" Madison S & Cecilia G; prof Duke Univ & Hosp h2632 Mc Dowell Rd
" Susan S comp opr Duke Univ & Hosp r2632 Mc Dowell Rd
Spadofora Paul h1505 Duke University Rd Apt 9k
Spagna Ida retd h915 Washington St
Spahr John & Nancy; house staff Duke Univ & Hosp h1312 Carroll St
Spain Allen h2504a S Roxboro St
" Allen Jr plant wkr Flav-O-Rich r508 Nash St
" Brown M & Miriam C; mgr Colonial Store h2610 W Knox St
" Daisy studt r2610 W Knox St
" Deborah h3006 E Weaver St
" Deborah r3020 E Weaver St Apt 1
" Essie retd h508 Nash St
" G Nelson & Mayler E; retd h403 N Hoover Rd
" Helen L ecg tech Duke Univ & Hosp r1301 Sheperd St
" James D & Helen W; mach opr L & M h1301 Shepherd St
" Lenora H bkpr Broadway Taxi r1300 Evergreen St
" Lila W Mrs retd hF2a University Apartments
" Lorena R Mrs retd h2413 Anacosta St
" Luanna R Mrs claim serv rep Reliance Ins r1818 Cole Mill Rd

Sewing Machines
Vacuum Cleaners
SALMON BROS.
Your Authorized Dealer For Sales and Service
Television Sets and Stereos
Lawn and Garden Equipment
217 Wellons Village Shopping Center 683-2019

Jones Brothers Furniture of Raleigh Inc.
FINE FURNITURE
Savings to 60%
6901 Glenwood Avenue, Raleigh, N.C. (27612), Raleigh-Durham Hwy., U.S. Hwy. 70 West Phone (919) 787-1513

WILSON'S AUTO BODY FRAME SERVICE Inc.
WAYNE WILSON, OWNER
THE BEST EQUIPPED SHOP IN THE PIEDMONT
929 Harvest Street, Durham, N.C. (27703) Phone 688-5014 or 688-6346

ERNEST McPEAKE
PLANTS UNLIMITED
Largest Selection of Plants
3565 Hillsborough Rd. (27705)
Tel. 383-2395
LANDSCAPE

NORTH CAROLINA MUTUAL
LIFE INSURANCE COMPANY
MUTUAL PLAZA
DURHAM, NORTH CAROLINA 27701

SPAIN
" Melania tchr r912 Lancaster St
" N Nannie Mrs retd h309 Gary St
" Rickie emp Durham County Genl Hsop r508 Nash St
" Ronald D & Vicki B; studt h807 Clarion Dr
" Roy T Jr & Lenore H; retd h1300 Evergreen St
" Steve V & Lu Ann; emp N C Mem Hosp h1818 Cole Mill Rd
" Vicky emp Eckerd Drug
Spanel Jane A Mrs emp U Of NC h3205 Banbury Way
" Michl h206 W Markham Av
Spangler Cynthia A serv rep GTE r119 Chateau Rd
" Dorothy A faculty Duke Univ & Hosp h2729 Brown Av Apt M
" Jack A & Louise B; sls rep h119 Chateau Rd
Spanks Leslie E & Joyce W; chem eng EPA h1014 E Evergreen Dr
Spann Alma D hsekpr Duke Univ & Hosp r3519 Arlington Pl
" Carolyn H Mrs aide Holt Elem Sch h2610 Indian Trail
" Dorothy r3020 E Weaver St Apt 14
" Margie C Mrs math aide Lakewood Sch h408 Dunstan St
" Nancy tchr Glenn Elem Sch r2913 Alabama Av
" Steph J & Nancy J; house staff Duke Univ & Hosp h2913 Alabama Av
Spanos h600-6 S La Salle St Apt 8c
Spansy Betty Home Security Life h1912 James St
Sparacino Charles M & Penny F; chem RTI h107 Jennings La
" Henrietta staff nurse Duke Univ & Hosp r107 Jennings La
Sparger James H pres First Federal Savings & Loan Assn Of Durham
" Margaret legal sec Randall Yaeger & Woodson r4 Glenmore Dr
Sparks Beauty Shop (Mrs Leary G Sparks) 509 Bon Air Av
" Bertel M & Martha E; faculty Duke Univ & Hosp h1707 Woodburn Rd
" Beverly W staff asst Duke Univ & Hosp r1417 Colewood Dr
" Carolyn C Mrs bkpr Black Indus r248 Bandock Dr
" Christophe A studt r1417 Colewood Dr
" D h210 N Hyde Park Av
" Dan & Agnes M; lab Piedmont Paving h113½ E Club Blvd
" Danny O med tech Duke Univ & Hosp rBox 62a Sea Level NC
" Dennis F clk Sam's Pawn Shop r718 Arnette Av
" Gary & Sue; pipe dept Comfort Engs rRt 2 Bx 207 Littleton NC
" Georgia h25c Mc Dougald Terrace Apts
" Hattie L retd h17c Few Gardens
" Hilda babysitter h718 Arnette Av
" James H & Ruby B; photog Durham Herald h111 Davidson Av
" Janet G Mrs admn asst County Dept Social Servs rRt 8 Bx 345 A
" Jeffrey L lab Duke Univ & Hosp r1417 Colewood Dr
" Jerry counter clk Orange Julius
" Jessie L hsekpr Duke Univ & Hosp r74 Montana Av Asheville NC
" Joseph h3109 Dixon Rd
" Joyce P emp Genl Tel r3109 Dixon D
" L E h1203d Evergreen St
" Leary G Mrs (Sparks Beauty Shop) r509 Bon Air Av
" Lee R Jr & Susan S; pres Mangum St Pharmacy h1715 Avondale Dr
" Louise h1238 N Miami Blvd
" M h924 Dacian Av Apt 3
" Robt L & Leary G; clerical Sperry Electro Components h509 Bon Air Av
" Roger H emp Berson-Lloyd rRt 8 Bx 345a
" Ruby B Mrs sec Mc Pherson Hosp r111 Davidson Av
" Susan S Mrs sec-treas Mangum St Pharm r1715 Avondale Dr
" Thad W & Beverly B; univ photog Duke Univ & Hosp h1417 Colewood Dr
" Tom h506 N Buchanan Blvd Apt 7
" Tommye M staff nurse Duke Univ & Hosp r311 S Lasalle St Apt 18j
" Wanet E staff nurse Duke Univ & Hosp r3327 Hope Valley Rd
" Wm B & Carolyn C; formn Black Indus r248 Bandock Dr
Sparksdale M Alice emp Durham Drapery r719 Justice St Rt 8
Sparrow Alice surgical supply clk Duke Univ & Hosp h502 Craven St
" Alice slswn Rose's
" Daphine spl tchr Holt Elem Sch r3320 Clark Rd

SPARROW
" David W emp Murdock Cntr h820 Wilkerson Av Apt 1
" Edith R Mrs educ rep S B T & T h222 N Adams St
" Howard M h3905 N Garrett Rd
" J F & Bertha; retd h bx428 Holder Rd Rt 6
" L Tina Mrs emp IBM h3527 Angier Av
" Meg cosmetician Kerr Discount Drugs
" Phil emp Regulator Press
" Thurmond A & Dorothy G; pntr R A Proper Ties Inc h806 Jackson St
" Van L mgr mtn dept Uzzle Mtr rRt 2 Chapel Hill NC
" Viola C retd h2836 Chapel Hill Rd Apt 20a
" Wm H pres The Garden Cntr r3320 Clark Rd
Sparrows Herman emp Central Caro Farmer h2015 Woodland Dr
Spate Wm & Robyn; assoc Christian Carpenters h312 Greenwood Dr
Spathis Jerry driver Nello Teer Constn r424 Morris St
" Jerry A & Carrie L; retd h424 Morris St
Spaulding Adeline R Mrs supvr N C Mut Life Ins r3311 Fayetteville St
" Asa T & Elna B; consultant A F Spaulding Consulting & Advisory Serv h1608 Lincoln St
" Asa T Jr visiting lecturer N C Central Univ h901 Chalk Level Rd Apt A5
" Booker B USAF r1603 Lincoln St
" Booker B & Marion D; supvr N C Mut Life Ins h1603 Lincoln St
SPAULDING & BULLOCK Attorneys-At-Law, 505 S Duke St, Suite 507 (27701), Tel 682-5678
" C C School Donald E Lowrance Prin 1531 S Roxboro St
" Carlton & Ruby; emp Independent Life Ins h1107 Benning St
" Charles C Jr & Minnie P (Malone Johnson De Jarmon & Spaulding) h614 Dupree St
" Charles E & Burnice B; admn asst Vets Admn h305 Southerland St
" D Fuller & Reba M; retd h1503 Lincoln St
" Earnestine data terminal opr Duke Univ & Hosp r410 Gary St
" Elna B member County Bd Comnrs r1608 Lincoln St
" Elna B Mrs public official Durham County Comnr h1608 Lincoln St
" Jean G clinical assoc Duke Univ & Hosp r2 Shelley Pl
" John A & Adeline R; ofc clk Ampix h3311 Fayetteville St
" Judson h5127 Revere Rd Apt 22
" Judson W chem DHEW h22 Manor Ct
" Kenneth B & Jean G; lwyr 505 S Duke St h2 Shelley Pl
" Larry A & Susan F; clerical Sperry Electro Components h311 S La Salle St Apt 22b
" Lester M h1306 W Knox St
" Linda emp Moore Mem Hosp r305 Southerland St
" Marion D admn asst N C Central Univ h1603 Lincoln St
" Ruby Mrs tchr Pearsontown Elem Sch r1107 Benning St
" Ruth W Mrs retd h1223 Rosewood St
" Susan F Mrs sec Duke Univ & Hosp h311 S La Salle St Apt 22b
" Wade D & Earnestine M; retd h1310 Ivy St
" Wade D & Ernestine M; contr 410 Gary St h410 Gary St
Speagle Calvin C & Effie F (Motor Parts & Machine) rRt 3 Apex NC
" Cecil F & Lucy U; shop formn Mtr Bearings & Parts h2402 Windburn Av
Spear Alf D eng Genl Tel rPO Bx 144 Hillsborough NC
Spearman Cynthia cash Broadway Super Mkt h404½ Gray Av
" David C & Rosa M; retd h1612 Nixon St
" Lawrence A & Rose T; retd h1507 Oakland Av
Spears Almeda C Mrs tchr Holton Jr Hi Sch r1212 Red Oak Av
" Arth E Jr & Almeda C; assoc controller N C Mut Life Ins h1212 Red Oak Av
Spears Barnes Baker & Hoof
Partners
Marshall T Spears Jr
Alexander H Barnes
Robert F Baker
J Bruce Hoof
Associates
Katherine M Holeman
T Eric Garrison
Attorneys-At-Law

PUBLIC HARDWARE Inc.
DOWNTOWN DURHAM
SAPOLIN PAINT VARNISH ENAMEL
BUILDERS' HARDWARE
TOOLS FOR FARMER GARDENER CARPENTER MECHANIC COOKING UTENSILS SPORTING GOODS ROOFING
111 E Parrish St
P.O. Box 127 (27702)
TEL. 688-4321

HILLCREST CONVALESCENT CENTER Inc.
MEDICARE APPROVED — Skilled Nursing Care
A COMPLETE REHABILITATION PROGRAM
1417 W. Pettigrew St. and Swift Ave., P.O. Box 2816 (27705)
Tel. 286-7705

CAROLINA CARPETS & INTERIORS, INC.
• Carpeting, Linoleum Flooring and Wallcovering
• Carpeting (24 Hour Installation) Large Selection of Rolls and Remnants
• Lowest Price Guaranteed
1920 Perry St. Durham, N.C. (27705) Phone For Home Appointments 286-0754

Spears Barnes Baker & Hoof—CONTD
433 W Main St
PO Box 270
(27702)
Telephone
682-5721
" E J h1611 Duke University Rd Apt 12f
" Estelle F Mrs retd h501 Watts St
" Henry & Sadie M h505 Canal St
" Marshall T Jr & Sally (Spears Barnes Baker & Hoof) h3406 Westover Rd
" Martha hsekpg asst Dental Laby h101 Weaver Av
" Myrtle U Mrs retd h2700 W Main St
" Richd S hsekpg asst N C Central Univ r101 Weaver Av
" Sally M trustee City-County Pub Library r2105 Englewood Av
" Sue R accounting clk Duke Univ & Hosp r55 Springside Dr Asheville NC
" Susan A switchboard opr Duke Univ & Hosp r55 Springside Dr Asheville NC
" Wendy L studt r2921 Sprucewood Dr
Spee Dee Que Instant Printing (H Thos Driver) 217 E Chapel Hill St
Speed Cynthia K med technologist Duke Univ & Hosp rPO Bx 405 Hillsborough NC
" Helen W Mrs retd h1008 Lamond Av
" Joseph A Mrs h2106 Front St Apt G3
" Lilberne G hsekpr Duke Univ & Hosp r906 Spruce St
" Ruby Mrs retd h906b Spruce St
" Veola A Mrs jan Durham County Hosp h106 E Corporation St
" Wm S studt r109 E Corporation St
Speer Ronald E physicist EPN h1901 Morehead Av Apt 13
Speers F G & Judith S; counselor Parkwood Elem Sch h116 Monterey La
Speight Brenda emp Durham Linen Serv h2412b Owen St
" Charles F & Carrie; v-pres Speight's Auto Serv rBarbee Rd Rt 3
" Clarence L & Bessie C; retd h2714 Augusta Dr
" D K retd h1907 Alston Avenue Rd
" Dannee S instr N C Central Univ rBx 360 Barbee Rd Rt 3
" Mary r56h Mc Dougald Terrace Apts
" Mattie Mrs slswn Style Shop h701 Holloway St
" Melvin D mech Speight's Auto Serv rBx 360 Barbee Rd Rt 3
" Minnie W retd h110 Bennett Ct
" Rosetta h40d Mc Dougald Terrace Apts
" Rosetta messenger Duke Univ & Hosp r2412b Owen St
" Theo R & Mary; pres Speight's Auto Serv rRt 3 Bx 362 Barber Rd
SPEIGHT'S AUTO SERVICE INC Theodore R Speight President, Charles F Speight Vice-President, Melvin B Speight Manager, Auto Repairs, Air Conditioning Service, Wheel Alignment And Balancing Auto Service Center, 4723 Fayetteville Rd, Tel 544-3735 (See Index To Advertisers)
" Auto Service Inc Theodore R Speight Pres Charles F Speight V-Pres 433 E Pilot St
Speigner Theo R & Marie L; member City Bd Educ h2114 Otis St
Speilvogel Ronald h901 Chalk Level Rd Apt C1
Speir Jas C dir of admissions Durham Academy Upper Sch
" P Anne staff nurse anesthetist Duke Univ & Hosp h5218 Revere Rd
Speirn Sterling lwyr North Central Legal Assistance Program
Spell (See Also) Spells
" Arnold R & Diane H; emp Allenton Realty h1319 Norton St
" Bertha B h2408 Englewood Av
" C S studt hJ1a University Apartments
" Clarence H & Frazier A; mtcemn Allenton Realty & Ins h1203 Liberty St
" Diane emp Home Security Life r1319 Norton St
" Elvin B & Lois S; slsmn Sears h710 Midway Av
" Estelle J Mrs retd h722 Rutherford St
" Gary W USA r1203 Liberty St
" Ivy emp Blue Cross Blue Shield r721 Rutherford St
" James W & Jane L; natl accts mgr Color Craft h132 Radcliff Cir
" Juanita r3119 Colclough Av
" Juanita B Mrs retd r1023 Iredell St

SPELL
" Julia I emp Duke Univ & Hosp r132 Radcliff Cir
" Laxton P & Mary V; journeymn A & P h1209 Horseshoe Rd
" Mark h901 Chalk Level Rd Apt A14
" Obie & Louise; tex wkr h721 Rutherford St
" Ottis B & Corina T; retd h610 Midway Av
" Paula home security life ins Home Security Life r225 Sandlewood Dr
" Richd V slsmn Radio Shack h815 Demerius St Apt M2
" Sarah H magistrate City h2720 Joyner Rd
" Shelton E & Lottie A; mach opr L & M h1502 Euclid Rd
" Trisa emp Am Tob h2130 Sovereign St
Speller Benj F Jr prof N C Central Univ h1820 Alston Avenue Rd
" Charles & Jackie h700 Morreene Rd Apt P11
" Steven h1611 Duke University Rd Apt 2b
Spellman J M r1315 Morreene Rd Apt 25f
" Joyce stylist Nicholas Alexander Hair Graphics rChapel Towers
Spells (See Also) Spell
" Angela r709 Lee St
" Chester R Jr & Pamela; teller Mech & Farmers Bk h2201 Morehead Av Apt 31
" Ophelia G h709 Lee St
" Pamela R data terminal opr Duke Univ & Hosp r2201 Morehead Av Apt 31
" Sarah magistrate State Dist Ct
Spence h824 Louise Cir
" Belle K emp Sears h1817 Ellis Rd
" Betty M Mrs retd h2014 Walnut St
" Cath h3440 Glasson St Apt E
" Danny h1315 Morreene Rd Apt 12i
" Debra customer serv rep Liberty Loans Of Durham h2614 E Geer St
" Dorothy retd h2116 Front St Apt B5
" Jas C collr State Dept Rev h2220 Glover Rd Lot 43
" Josephine h3735 Wiggins St
" Larry hlpr Goss Pump Splst r3915 Dearborne Dr
" Linda L bkpr Northgate Assoc r1100 Leon St
" Marion M h1005 Alma St
" Mary L Mrs retd h1528 Mason Dr
" Michl & Linda h1100 W Leon St Apt 19
" Michl C & Linda M h2303 Lednum St Bldg B Apt G
" Michl W & Shelia; radiologic tech Duke Univ & Hosp h600-6 S La Salle St Apt 8b
" P L r1915 Erwin Rd Apt K
" Robert D & Linda D; mech Alexander Mtr h204 S Maple St
" Steve & Deborah; parts clk Coggin Pontiac h1144 Fiske St
Spencer Annie h303 E Moline St
" Bessie Mrs retd h204b W Corporation St
" Bob studt r1911 Yearby Av Apt I
" Curtis E & Vivian; instructional staff Duke Univ & Hosp h3702 Suffolk St
" Diane h120b Ringling St
" Ella M staff nurse Duke Univ & Hosp r4216 Garrett Rd Apt L37
" Faye L Mrs ofc sec Southland Assocs h4605 Berini Dr
" Geo estimator Geo W Kane Inc rRleigh NC
" Gifts David A Sitek Mgr 221 Northgate Shop Center
" Helen h1006 Cole St
" Irene M I C A h4810 High Meadow Rd
" J Edward & Joye; youth dir Y M C A Central h4419 Ryan St
" James slsmn David's Ofc Int r4419 Ryan St
" James & Estelle h12d Mc Dougald Terrace Apts
" James R retd h1112 N Driver St
" Jessie retd h206 Walker St
" Jo Evelyn H Mrs tchr Sou Hi Sch r1311 Timothy Av
" John R & Patricia; prof Duke Univ h1320 N Gregson St
" John W & Ella M; staff nurse Duke Univ & Hosp h4216 Garrett Rd Apt L37
" Julia M ofc sec U N C Chapel Hill r204b W Corporation St
" Kar Oliver maid Baldwin's r3709 Wiggins
" Levi driver Associated Cab rPage Rd
" Levi retd r213 Nelson St
" Levi (Spencer's Food Mkt) rRt 1 Bx 389 Morrisville NC
" Lisa instr Kings College
" Lisa r1303b Clarendon St

RADIO ADVERTISING PAYS YOU!
CALL TWO OF AMERICA'S GREAT STATIONS
WDNC AND G105 682-0318
138 E. Chapel Hill Street, 27702

THE ROSE AGENCY
COMPLETE OFFICE SUPPLIES AND OUTFITTERS
Office Furniture — Rubber Stamps — Corporation and Notary Seals
111 W. Parrish St. (27701) P.O. Box 1929 (27702)
Phone 688-1336

"MEET ME AT MANNELLA'S!"
"AT LAST! A LITTLE BIT OF ITALY HAS COME TO DURHAM!"
Full Service Italian — American Menu — All North Carolina Licenses
YES, WE CATER UP TO 600!
3438 Hillsborough Road (Next to Holiday Inn West)
Reservations Accepted: 383-5507
MANNELLA'S Restaurant & PIZZERIA

THE BALLARD AGENCY INC.
INSURANCE and REAL ESTATE
Specialists In Hillsborough Real Estate
109 W. King St., Hillsborough (919) 732-2158
John P. Ballard and David Ballard
YOUR Independent INSURANCE AGENT

H & B BUILDERS SUPPLY Inc.
Residential and Commercial Building Materials
1400 Camden Av., Durham, N.C. (27704) 682-0714 — 688-6594

SPENCER
" Martine med dept Meth Retirement Homes rRt 2 Bx 157a Fairmont NC
" Mary Mrs retd h213 Nelson St
" Mary A Mrs clk N C Mut Life Ins rOxford NC
" Ralph hsekpr Duke Univ & Hosp r213 Nelson St
" Rebecca A hsekpr Duke Univ & Hosp h1234 Berkeley St
" Richd D h3231 Shannon Manor Apt 33a
" Robt L & Flonnie B; retd h2611 Alston Avenue Rd
" Roger F & Barbara H; phys N C Mem Hosp h5309 Revere Rd
" Sue B Mrs retd h1300 Virginia Av
" Theo retd h823½ Burch Av
" Valeria J hsekpr C E Jordan Sr Hi Sch h59c Mc Dougald Terrace Apts
" Virginia retd h110 W Cornwallis Rd
" W G h2750 Middleton St Apt 22a
" W R sr mfg eng Sperry Electro Components r4605 Berini Dr
" Wanda h1012f Sherwood Dr
" Wm A retd r1112 N Driver St
" Willie r1000 N Duke St Apt 18
" Willie h1503 Lakeland St Apt G1h
Spencer's Food Market (Levi Spencer) gros 1302 Fay St
Spengler Joseph J & Dorothy K; retd h2240 Cranford Rd
Sperath John R & Nancy; slsmn Ingold Tire h901 Chalk Level Rd Apt C8

SPERRY ELECTRO COMPONENTS

A P BONTI
GENERAL MANAGER
B L FULLER
ENGINEERING AND QUALITY MANAGER
R P BOYNTON
OPERATIONS MANAGER
P R HAYES
ADMINISTRATION MANAGER
M T PIERSON
INDUSTRIAL RELATIONS MANAGER
N W LANGSTON
CONTRACT ADMINISTRATION MANAGER
E J MOORE
PRODUCT MANAGER
PO BOX 2211
(27702)
TELEPHONE
688-8081

Spicak Spencer cook Mario's Italian Restr
Spice Of Life (Lillian Finkel) antique dealers 4422 Chapel Hill Blvd
Spiceman h2836 Chapel Hill Rd Apt 14g
Spicer Burton M & Peggy B; emp Wright Mach h1208 Donphil Dr
" Cecelia A ofc clk Duke Univ & Hosp r1208 Donphil Dr
" Elsie E retd r1208 Donphil Dr
" Leigh A studt r2421 Banner St
" M Louise h2203½ Chapel Hill Rd
" Margt Mrs clk Woolworth's r630 N Hoover Rd
" Overtha h3300 Shannon Manor Apt 10e
" Sarah S Mrs h2421 Banner St
" Sharon h2615 Bluefield St
" Steve & Robin h4022 Chapel Hill Rd Apt 18
" Thermon M lab Cole Constn r823½ Glendale Av
" Toni L studt r2421 Banner St
" Virginia M Mrs h2117 Pershing St
Spiegel h2752 Middleton St Apt 26c
Spiegl Paul V house staff Duke Univ & Hosp h3311 Shannon Manor Apt 39g
Spienger Blanche emp Western Sizzler Steak Hse h1203 Kent St
Spigner Carole V opr Genl Tel h530 Hardee St Apt C2
Spikes Phyllis K h1000 N Duke St Apt 13
Spilak Spencer & Judith C; emp Mario's Restr h3409 Chapel Hill Rd
Spiller Lillian P libry asst Duke Univ & Hosp r2501 Pickett Rd No 2
" Wm tchr Hillside Hi Sch r2501 Pickett Rd Apt 2
Spillman John P h4216 Garrett Rd Apt M21
" L B & Eliz; retd h1007c N Mangum St
Spinks hD14 Westover Park Apts

SPINKS
" Estelle R domestic wkr h2511 Atlantic St
" Gerald r1110 Chalmer St
" James E & Mary R; logger h1110 Chalmer St
" James W lab Borden Brick & Tile rRt 3 Kemp Rd
" Lunsford h122 Cushman St
" Wm & Eva; emp Sears Bros h44 Hoover Road Apartments
Spirey Herbert retd r216 Laurel St
Spivey Annie H clk Durham Herald r217 Hargrove
" Beverly J house staff Duke Univ & Hosp r1005 Minerva St
" Clyde with Palmer TV
" Gordon h4216 Garrett Rd Apt E4
" Julie D nurse clinician Duke Univ & Hosp r1106 No Kerr Av
" Kelly h2010½ Holloway St
" Lana L h1920 Bedford St
" Margt C Mrs sec Duke Univ & Hosp h103 Hardee St
" Nancy sls supvr The Durham Advertiser
" Patricia M editorial asst Duke Univ & Hosp r4100 Five Oaks Dr
" Peggy V med technologist Duke Univ & Hosp rRt 2 Box 639a Chapel Hill NC
" Teddy r805½ Eva St
" Tom & Annie; asmblr tstr I B M Corp h217 Hargrove St
" Willie h219 S Alston Av Apt C20
Split Enz Hair Designers beauty shop 107½ Albemarle St
Spock Alex & Diana S; prof Duke Univ & Hosp h515 Duluth St
Sponaugle Leonard L & Diana J; capt Military Sealift h433 Green St
Spoon Evelyn S Mrs retd h512 Watts St Apt 2
" Mable retd h2504 Vesson Av Apt 5a
Spooner Doneva C Mrs emp W T V D r113 Castlerock Dr
Spradling Sebert C & Ylanza B; retd h2105 Farthing St
Spragens Thos A Jr & Ann W; faculty Duke Univ & Hosp h227 Forest Wood Dr
Sprague h2800 Croasdaile Rd Apt J4
" Addison M & Virginia S; pres-treas Sprague Constn h1507 Alabama Av
" Construction Co Inc Addison M Sprague Pres-Treas Mrs Virginia S Sprague Sec genl contrs 709 E Markham Av
" David A & Terry Y; supvr Sprague Constn h2706 Elgin St
" Marti L travel consultant Caro Mtr Club r2706 Elgin St
" Terry Y med sec Duke Univ & Hosp r2800 Croasdaile Dr Apt J4
" Virginia S Mrs sec Sprague Constn r1507 Alabama Av
Sprancy John emp Main Event r (D)
Spratt G G & Helen P; emp Am Tob h4118 Deepwood Cir
" Helen P Mrs payroll clk Boyce Sup r4118 Deepwood Cir
Spray Thos L & Marcia L; house staff Duke Univ & Hosp h2800 DE Kalb St
Sprecher Carmichael H tchr Chewning Jr Hi Sch h1446 Newcastle Rd Apt C1
Sprenger Bruce h1475 Newcastle Rd Apt B1
Spriggs Douglas C & Rosalyn G; computer test tech Nothern Telecom h819 W Knox St
Spright Edna retd h2616 Erwin Rd Apt 123
Spring (See Also) Springs
" Christine M cafeteria wkr Sou Hi Sch r706 Midway Av
" Jack C & Christine M; carp formn Sidney Allen Constn h706 Midway Av
" Keith drftsmn Knott & Roberts P A Engs r706 Midway Av
" Larry C emp Triangle Coin & Stamp r706 Midway Av
" Margt h2811b Ashe St
" Paul h2171 Charles St
Springer Annie H Mrs (Annie's Nursery) h1125 Drew St
" Beverly F instr Duke Univ & Hosp h937 Lambeth Cir
" Ernest h820 Glenco Rd
" James & Frances B; retd h1725 Athens Av
" Pamela J radiologic tech Duke Univ & Hosp rFlint Ridge 151 Hillsborough
" Robt h5810 Garrett Rd
" Warren H III splst Duke Univ & Hosp r2910 Umstead Rd
Springett h3231 Shannon Manor Apt 24c
" Alf A & Frances F; pilot John D Latimer & Assocs h2910 Buckingham Rd
" David studt r2910 Buckingham Rd
Springfield Lester & Phyllis; pipe lyr Pub Serv r106-C Person Ct Roxboro NC

Walker Home Center
Phone 471-4416
HOME IMPROVEMENT HEADQUARTERS
4528 N. Roxboro Road Durham, North Carolina 27704

DALLAS LONG CHEVROLET CO.
CHURTON ST. EXT.
Hillsborough, N.C. 27278 Phones 732-2151 and 732-2152, Durham 688-3015 and 682-1537

WASHINGTON DUKE MOTOR INN
Best Western
605 W. CHAPEL HILL ST., DURHAM, N.C. (27701)
(919) 682-5411

SPRINGFIELD
" Margt L emp Genl Tel r1506 N Driver St
" Rose retd h213 Lyon St
Springle Alan L contr Worthington Home Improvements r2408 Chapel Hill Rd
" Bobby T & Buna P; emp John Umstead Hosp h2408 Chapel Hill Rd
" Bonnie E studt r2408 Chapel Hill Rd
" Sylvia J admn sec Duke Univ & Hosp rPO Bx 493 Beaufort NC
Springs (See Also) Spring
" Eliz salad rm wkr Country Squire Steak Hse r503 Oakwood Av
" Fern S staff nurse Duke Univ & Hosp r1505 Duke Univ Rd 8k Villa Apts
" Margt E licensed practical nurse Duke Univ & Hosp r500 Tuggle St
" Paul Jr & Lutisha A; emp Am Tob h817 Dreiser St
" Sharon h1120 Elmo St
" Willie E driver M H Head & Son r2171 Charles St
Sprinkle John S & Frances W; mach Am Tob h1915 Ward St
" Mark S & Teresa A; ship clk Am Tob h1716 James St
" Nell r204 King's Daughters Home
" Teresa H darkroom splst Duke Univ & Hosp rRt 1 Box 166 Morrisville NC
Sproul John D psychiatric atndt Duke Univ & Hosp r4f Dunbar Apts Asheville NC
Sprouse Darlene tech White Optical Labys r2009 Walnut St
" Margt E food serv aide Duke Univ & Hosp r21 Jefferson Dr Asheville NC
" Paul h2112e Broad St Apt 44
" Robt M & Jan C; assoc E Judson Pickett rVentura Dr
" Thos P Jr & Sue; commissary mgr Kentucky Fried Chicken h2009 Walnut St
" W Wilson & Eunice R; retd h504 Fairfield Rd
Spruell See Also Spruill
" Aaron B & Cheryl; clk Central Caro Bk & Tr h104 Colony Manor Apartments Bldg 1
" Lizzie hsekpg Duke Hosp r2401 Lincoln St
Spruiell Betty J Mrs unit sec Durham County Genl Hosp h1104 Taylor St
Spruill Bobby & Hazel B; acct Durham College h1700 Chapel Hill Rd Apt 4b
" Dallas Jr finance mgr Termplan Inc
" Eddie mtcemn Erwin Oil r1208 Stallings Rd
" Edw C asst mgr Eckerd Drugs h1803 House Av Apt 5a
" Hazel B elig splst County Dept Social Servs r1700 Chapel Hill Rd Apt 4b
" Marjorie C Mrs aide Oak Grove Sch r333 Olive Branch Rd
" Mary caterer Kentucky Fried Chicken h2422 Anacosta St
" Roger sec-treas Thomas & Howard Cash & Carry rHenderson N C
" Thos h415 E Pilot St Apt K5
Sprull Sandra tchrs aide Mt Vernon Day Care & Kindergarten r2501 Jenette St
Sprung Denise D sec Duke Univ & Hosp r1500 Duke Univ Rd Apt L3a
" Douglas studt hL3a University Apartments
Spunde Erna R Mrs tech Vets Admn hK1b University Apartments
Spungin Len (Grinder Switch) rBahama NC
Spurell Isado studt r1611 W Knox St
Spurgeon Flora retd h2616 Erwin Rd Apt 230
Spurrier Suzan M Mrs tchr C E Jordan Sr Hi Sch r601 Fairfield Rd
" Wm W & Suzan; tchr Person County Sch Bd h601 Fairfield Rd
Squier Sue studt r302 Davidson Av
Squire (See Also) Squires
" David (Eagle Coin & Stamp)
" Deborah L house staff Duke Univ & Hosp h3311 Shannon Manor Apt 35f
" Sharon J staff nurse Duke Univ & Hosp r1602 Ferrell Rd Chapel Hill NC
" The (Wm D Hensley) barber shop 4914 N Roxboro Rd
Squires A J agt Independent Life Ins
" Allen L & Betty O; brick mason Liberty Masonary h810 W Cornwallis Rd

SQUIRES
" Danl J & C Josephine; mech Pine St Serv Sta h2173 Charles St
" Fred mech Piedmont Insulation rBelt St
" Gene D & Alma S; driver Overnite Trans h105 Wake Robin Pl
" Innis insp Whitackers Knitting Mill r2173 Charles St
" Janet S data entry opr Genl Tel rPO Bx 122 Oxford NC
" K r311 S La Salle St Apt 14i
" Margt G Mrs confy 201 Main St Lobby r1121 W Knox St
" Ruby E r1909 Essex Rd
" Wm C retd h540 Belt St
" Wm F emp Piedmont Insltrs r540 Belt St
Srinivasan Yogamba h3001 Pratt St Apt F
Sroka Joseph asst prof N C Central Univ r901 Chalk Level Rd Apt S15
" Mary Y tchr Holt Elem Sch r6802 Lockwood Dr
Stables Mattie H Mrs retd h311 Monmouth Av
" Michl D appr Modern Elec r331d Paragon Dr
Stack Carol B faculty Duke Univ & Hosp rRt 1 Bx 201h
Stacy Susan L staff nurse Duke Univ & Hosp h23f Carriage House Apts
" W T atndt Barnes Gulf Serv r1123 Wellons Dr
" Walter M & Ann H; asst mgr L & M h717 Newsom Av
Stadal Jeffery emp Duke Univ h1002 Dacian Av
Staddon John & Nada; faculty Duke Univ & Hosp h2719 Mc Dowell Rd
" Nada research tech Duke Univ & Hosp r2719 Mc Dowell Rd
Stadiem Abe D & Edna H; real est 1000 N Buchanan Blvd h1000 N Buchanan Blvd
" Jacob I h1210 N Mangum St
" Myer N slsmn h923 Urban Av
Stafanek Hazel emp Murray's Fire Screens & Accessories
Staffa Nickolas G & Louise G; research assoc Duke Univ & Hosp h4217 Chapel Hill Rd
Stafford Gladys V Mrs h113 N Holman St
" Joseph A & Marie C; emp Star-Buick h2305 Long St
" Joseph A h1123 Wellons Dr
" Judith A comp programmer Duke Univ & Hosp r857 Louise Cir
" Kathy clk Crafts 'n' Things r5033 Green Oak
" Peggy r2211 Morehead Av Apt 3
" Ruth M Mrs h2613 Hillsborough Rd
" Sue emp Hillhaven Rose Manor h5033 Green Oak Dr
Stage Barbara A admn sec Duke Univ & Hosp r3205 3 Stonesthrow Lane
Stager A Russell tchr Durham Hi Sch r5525 Genesee Dr
" Allison R Jr & Doris R; field eng Genl Tel r3612 Rivermont Dr
" Doris R Mrs ofc sec Vickers Electronics r3612 Rivermont Dr
Stagg A L & Carole B; research Becton Dickinson h2740 Montgomery St
" Carole B tchr Durham County Schs h2740 Montgomery St
" Fredk W emp Durham County Hosp h311 S La Salle St Apt 5h
" Wm R Jr reporter Durham Herald r1700 Hillcrest Dr Apt J
Stagler Al h3612 Rivermont Rd
Stahl Gerald M & Helen; pharm Durham County Genl Hosp h2949 Welcome Dr
" James L mgr Fast Fare Convenient Store h2500a Ashe St
" Mirjam S Mrs nurse Herbert Malmouist r2007 Wilson St
" Ragnar & Mirjam S; retd r2007 Wilson St
Stahlmiller G M phys h311 S La Salle St Apt 4l
Stainback See Also Stanback
" Beaufort H clinic recpt Duke Univ & Hosp r2710 Cooksbury Dr
" Donald F respiratory therapist Duke Univ & Hosp h3022 Colonial Apts Apt 104b
" Donna R Mrs tchr Sou Hi Sch r4809 Jimmy Rogers Rd
" Donnie h1519 Amberly Dr
" J O & Beaufort; cabtmkr Y & J Furn r2710 Cooksbury Dr
" J Preston asst bursar Duke Univ & Hosp r3015 East Geer St
" James M tree pruner Duke Univ & Hosp r2710 Cooksbury Dr
" Shyrl emp Glenn's Florist r3015 E Geer St
Stained Glass Art Design (Geo Danser) 2904 Hillsborough Rd
Staines Wm h716 Kent St
Stains Joe r307 N Gregson St

HARRISS - CONNERS CHEVROLET Inc.
The Fastest Growing Chevrolet Dealer In Carolina
Chapel Hill — Durham Blvd. P.O. Box 2040 Chapel Hill, N.C. (27514)
Tels. Durham 493-2431 Chapel Hill 942-3191

COMMERCIAL EQUIPMENT INC. OF DURHAM
AUTHORIZED REMINGTON-RAND AGENT
Sales and Service
JAMES L. BLAND Manager
1208 DUKE UNIVERSITY RD. (27707)
489-2322

WINDSOR LAND CO.
RURAL LAND SPECIALISTS
Offices Located At Starpoint Center
South of Chapel Hill, Chapel Hill, N.C. (27514)
933-8975
933-8840

BUILDER
MLS
James Hill Realty
James Hill
Phones Office 477-7311 Night 477-2557
REALTOR
REALTOR®
3315 Guess Rd., Durham, N.C. (27705)

RAMADA INN DOWNTOWN
P.O. BOX 98 (27702) I-40 AT DUKE ST.
683-1531
159 ROOMS
FULL SERVICE DINING ROOM
DOWNTOWN DISCO
JAMES A. KELL — General Manager

STAIRS

Stairs Gerald R faculty Duke Univ & Hosp r2501 Perkins Rd
Staley h302 Colony Manor Apartments Bldg 4
" Bessie S licensed practical nurse Duke Univ & Hosp r1129 Merrick St Apt 16
" Charlie O & Gertrude M; carp Garlnad Woodcraft h308 Belvin Av
" Donna E Mrs typ County Dept Social Servs rRt 4 Bx 490 Chappel Hill NC
" Linda L accounting clk Duke Univ & Hosp rRt 2 Box 489
" Lola C Mrs r1019 Cornell St
" Wanda r308 Belvin Av
" Wesley A r308 Belvin Av
Stallard Eric h18 Balmoray Ct Apt 6
" Modece V lpn supvr Meth Retirement Homes r2413 Winburne Av
" Patk J statistical research analyst Duke Univ & Hosp rRoute 5 Box 529
Stalling Belton W h2800 Darrow Rd
Stallings B h310 W Trinity Av Apt 3
" C Marco & Mabel R; servmn Duke Univ & Hosp h604 N Driver St
" Crain project mgr Utilicom Inc rHillsborough NC
" David E hsekpr Duke Univ & Hosp r604 N Driver Av
" David H Jr & Wyona W; drftsmn Archie R Davis h615 Peyton Av
" Deborah S dep State Superior Ct Clk
" Diane r901 Chalk Level Rd Apt O9
" Doris M emp Genl Tel r2800 Darrow Rd
" Doug carp CHEV h806 E Ellerbee St
" Edna G Mrs nurse Dr Ernest C Brown rRt 7
" Fannie M clk Genl Tel r2551 Ardsley Dr
" Frank O & Mary B; supvr Am Tob h1005 N Duke St
" Frank O Jr studt r1005 N Duke St
" G B emp Weiner King rCary NC
" Gary (Stallings Piano Serv) h1012a Clarendon St
" Gary Rev & Barbara h3007 Shenandoah Av
" Harry agt Prudential r226 Country Club Dr
" Jo Ruth clk Merle Norman Cosmetic Studio r1106 Englewood Dr
" June H Jr & Ann C; dentist 900 Broad St h3428 Broomfield Ter
" Lemuel E & Margt W; photog h529 Parkview Dr
" Lena B Mrs retd h58a Mc Dougald Terrace Apts
" M Sid & Jo C; retd h1106 Englewood Av
" Mabel O Mrs h913 Burch Av
" Margie G (Weiner King) rCary NC
" Maude H Mrs retd h2813 Shenandoah Av
" Maurice R & Juanita V; retd h1402 S Miami Blvd
" Maynard C & Hilda B; retd h1508 S Miami Blvd
" Michl R studt r1402 S Miami Blvd
" Patricia F med technologist Duke Univ & Hosp r226 Country Club Dr
" Randy studt r3008 Banner St
" Richd M & Mamie A; clk PO h3008 Banner St
" Riley S & Clara S; retd h1103 W Knox St
" Riley S Jr & Jean T; dentist 1014 Lamond Av h3916 Dover Rd
" Rowland serv asst C I T Financial Servs
" Roy W & Jessie F; carrier PO h2406 Ellis Rd
" Sandra N dental hygienist Duke Univ & Hosp r150 Pinecrest Rd
" Wallace & Anthonette; retd h4313 Jean Av
" Wm D emp State Of NC r113 Pierce Place
" Wm E & Margt W; locksmith Duke Univ & Hosp h2220 Glover Rd Lot 54
Stallsworth Violet retd h705 N Roxboro St
Stamatelos James T Jr data expeditor Duke Univ & Hosp rRt 6 Box 348c Raleigh NC
Stambaugh Linda S studt r3211 Sherbon Dr
" Shirley B Mrs tchr Cresset Christian Academy r3211 Sherbon Dr
" Wm J & Shirley B; faculty Duke Univ & Hosp h3211 Sherbon Dr
Stamper Claude slsmn Trico Elec Sup
" Susan S staff nurse Duke Univ & Hosp r124 Fidelity Apt 43
" Wm R & Laverne; emp State Natl Guard rRaleigh N C

STAMPS

Stamps Shaeron C med technologist Duke Univ & Hosp rP O Box 15494
Stampsli Ellen S med sec Duke Univ & Hosp h311 S La Salle St Apt 51j
Stanback See Also Stainback
" Cath C tchr Orange County Sch Sys h104 Lawson St
" Charles coach h1015 Brandon Rd
" Charles R & Geneva A (Ampix Photog) h1201 Red Oak Av
" Henrietta emp Central Caro Farmers Exch h543 Homeland Av
" Henry W r301 Colony Manor Apartments Bldg 5
" Joyce h1803 Angier Av
" Pamela L studt r104 Lawson St
" Price retd h1022a Lancaster St
" Zelia retd h1006 Cleveland St
Stanburg Betty retd h2616 Erwin Rd Apt 256
Stancik Betty H sec Duke Univ & Hosp r734 Donlee Dr
Stancil J Don clk Clear-Vue Glass Serv rRt 1 Bx 16b Rougemont NC
" Maggie H emp Social Serv h2807 Beechwood Dr
" Novella h411 Walker St
" P & Pat h412 Clarion Dr
" Patty M Mrs tchr Hillandale Elem Sch r412 Clarion Dr
Stanfield Amanda B hsekpr Duke Univ & Hosp r5221 Stanley Rd
" C O terml mgr Pilot Frt Carriers
" Celestine jan Salvation Army r801 Massey Av
" Chemis O & Polly H; terminal mgr Pilot Frt Carriers rRt 2 Bx 30 Creedmoor NC
" Estelle P Mrs h1825 E Geer St
" Ethel M retd h2517 Dearborn Dr
" Frances H Mrs retd h250 Argonne Dr
" Gurley J studt r5221 Stanley Rd Rt 8
" James A & Beth M; nuclear med tech Duke Univ & Hosp h310 Greenwood Dr
" Karen K hsekpr Duke Univ & Hosp r652a Hardee St
" Lodena H Mrs h801 Massey Av
" Lucia A head nurse Duke Univ & Hosp r901 Chalk Level Rd Apt C11
" Mc Coy J parking garage mgr City h1005 Rosedale Av
" Richd & Lu Ann h1103 Midland Ter
" Willie & Chestina; emp V A Hosp h5221 Stanley Rd Rt 8
Stanford Earl A & Peggy; slsmn Brame Specialty r19 Big Oak Dr Rt 2
" Elaine L staff nurse Duke Univ & Hosp r2712 Circle Dr
" John A supvr Genl Tel h1421 Clermont Rd
" Letha M Mrs sec Geo Watts Sch r19 Big Oak Dr Rt 2
" M K h1434 Newcastle Rd Apt B2
" Morris appr Acme Plmg & Htg Of Durham rRt 1 Bx 228 Pittsboro NC
" Steph D r1411 Alabama Av
" Townsend C & Gertrude; retd h1002 Hale St
" W Raney retd h1411 Alabama Av
Stanford-Asiy Atieno L consulting programmer Duke Univ & Hosp r1406 Fayetteville St
Stanhope Doris Mrs h107 N Joyland St
" Ginger ofc sec State Farm Ins r1706 Stacy Dr
" Lisa M sec Duke Univ & Hosp r311 S Lasalle St Apt 2d
" Ralph M & Ginger; agt State Farm Ins r1706 Stacey Dr
Stankus Maria retd h4009 Linden Ter
Stanley Aubrey & Mallard O h817 Exum St
" Becky pharm V A Hosp h121 Bradley Cir
" Brian & Patty h311 S La Salle St Apt 43a
" Charles atndt Roxboro Rd Union 76 rAvondale Dr
" Charlie E s m hlpr Budd-Piper Roofing rRt 2 Bx 495 Durham NC
" Clarence O & Julia; production wkr Coca-Cola r901 Chalk Level Rd Apt M10
" David W & Marie; sht mtl wkr Comfort Engs r5901 Craig Rd Bx 67
" Dennis K faculty Duke Univ & Hosp rBox 171 Mt Sinai Road
" Denny M wshe asst Sou Sls Agency
" Don h415 E Pilot St Apt K6
" Doris J architectural designer 2909 Hope Valley Rd h2909 Hope Valley Rd
" Drew studt r313 E Trinity Av
" E studt r826 Louise Cir

EPES TRANSPORT SYSTEM
• FULL INSURANCE COVERAGE • 45 FOOT VOLUME VANS
1400 Avondale Dr. P.O. Box 3806 (27702)
Dial (919) 688-6371

76 UNION
SPEIGHT'S AUTO SERVICE, Inc.
ROAD SERVICE • STEAM CLEANING • MECHANIC ON DUTY • FUEL OIL
4723 Fayetteville Rd.
Tel. 544-3735

Bernard's Formal Wear
WEDDING SPECIALISTS
Bernard's Formal Wear Inc.
Durham's Wedding Specialists
Tuxedo Rental and Sales in Stock
1151 W. Club Blvd. Durham, N.C. (27701) Across From Northgate Tel. (919) 286-3633

STANLEY
" Earl mech Rhew Tile & Carpet
" Evelyn B clk Genl Tel r5818 Russell Rd
" Faye F data entry opr Genl Tel rBx 371 B Dr Nichols Rd Rt 4
" Flora W Mrs retd h1108 N Gregson St
" Geo emp Supreme Finish rRt 1
" Gregory B swtchmn Genl Tel r227 Barclay Rd
" Home Products Inc Mrs Margie Clayton Mgr 1143 W Club Blvd
" Jack T h1011 Burke St Apt 15
" James J Jr & Frances D; designer Duval Hackett Florist h530r Liberty St
" Jas R & Madeline R; wtchmn Central Caro Bk & Tr h411 Morris St
" James S & Myrtle M; furn wkr Best Reproductions h3608b Angier Av
" Jessica h1700 Chapel Hill Rd Apt 11b
" John & Gail; emp Confederate Inn h924 Clarion Dr
" L h311 S La Salle St Apt 37e
" Le Vone r609 Bacon St
" Len educ & training Caro Brown Lung Assn
" Louis h404 Cardens La
" Marie emp Home Security Life r5901 Craig Rd Apt 67
" Marie Mrs billing clk Comfort Engs rRt 6 Baptist Rd
" Mary G Mrs asst v-pres Wachovia Bk & Tr rRt 2 Bx 639c
" Melodie hF6 Brogden Court Apts
" Nora E studt r bx437 Stanley Rd Rt 8
" Nora L Mrs retd h bx437 Stanley Rd Rt 8
" Raymond J pres Triangle Information Sys rDurham NC
" Robt dir Assn For Retarded Citizens r3003 University Dr
" S Wallace & Frances C; retd h3321 Chapel Hill Rd
" Saml R & Marjorie P; acct Wright Mach h bx440 Old Oxford Hwy
" Wendy studt r924 Clarion Dr
" Wm E driver Operation Breakthrough h1402 Wabash St
" Wilma E com programmer Duke Univ & Hosp r826 Louise Cir
Stanlley Peral retd r1000 Chester St
Stansburg Bobby R h3917 Dodge Av
Stansbury Charles M pub safety ofcr Fire Sta No 7 r2625 E Geer St
" Chas P & Sara W; retd h2625 E Geer St
" Charlotte opr Anserphone
" Geo L III & Estella K; acct Research Triangle h142 Emerald Cir
" Herbert P & Deloris; instlr reprmn Genl Tel h2117 Faucette Av
" Larry appr Durham Elec
" Larry W prov hlpr Swift & Co
" Linda M emp Genl Tel r3917 Dodge Av
" Lula A Mrs retd h106 N Driver St
" Walter L & Christine W; retd h1204 Liberty St
Stansfield Cynthia D h1601 Sedgefield St Apt B
Stanton B T mgr Big Star
" Danny slsmn Harris Inc rRt 4 Henderson NC
Stanwyck C D studt r814 Demerius St Apt R3
Staple T H h414 E Club Blvd
Stapleford Wm & Virginia R; survey insp Creadle Eng h408 Monticello Av
Staples Alex T & Fannie K; retd h815 E Trinity Av
" Alex T Jr & Hazel B; emp N & W h3415 Winston Rd
" Beth L dental asst Duke Univ & Hosp r124 Crestview Dr
" Charles E & Eliz H; driver Pilot Frt Carriers h2319 Huron Cir
" Clarence W & Nell; retd h1407 Juniper St
" Dedra H med sec Duke Univ & Hosp h901 Chalk Level Rd Apt I10
" Frank E & Edith B; eng N&W Ry h4302 Newby Dr
" Hazel B staff sec Genl Tel r3415 Winston Rd
" Louise retd r815 E Trinity Av
" Norman H & Jane; emp W T V D r506 Currin Rd
" Roleen B emp Genl Tel r3231 Shannon Rd 29f
" Steve appr Durham Elec
" Valerie research assoc Duke Univ & Hosp h1406 Duke University Rd Apt C
Stapleton Kenneth E & Sylvia F; with Students Book Store h817a Park Av
Star Buick Inc James Reynolds Pres 322 E Main St

STAR
" Garage (J C Wilson) auto reprs 2202½ Angier Av
STAR WAREHOUSE (William W Cozart And Morris W Currin), Jewell S Simpson Office Manager, 400 Rigsbee Av (27701), Tel 682-6919
" Warehouse (Willie L Currin & Wm M Cozart) tob 302 Rigsbee Av
Stargel Wayne h2019 Pershing St
" Wilford W clinical pharm Duke Univ & Hosp r3001 Pratt St Apt 3001c
Stark r913 Lambeth Cir
" (See Also) Starks
" Donald M & Nancy; tchr C C Spaulding Sch h707 Shepherd St
" Eloise retd h2616 Erwin Rd Apt C4
" Thomas emp M I C A r913 Lambuth Cir
Starkey Jonas D & Ethel P; pres-treas Starkey Paint h2811 Omah St
" Nancy J staff nurse Duke Univ & Hosp r6008 Bellow St Raleigh NC
Starks (See Also) Stark
" Harrietta h410 E Pilot St Apt F2
" Phyllis J Mrs tchr Brighter World Nursery r2505 Lane St
" Phylliss tchr Bright World r2505 Lane
" Sidney studt r412 Cecil St
" Steph H & Lucille B; retd h2505 Lane St
Starley Nathan L & Judy h2409 E Main St Apt A
Starling h600-5 S La Salle St Apt 9h
" Arth L Jr & Eliz R; asmblr IBM h3302 Alston Avenue Rd
" Helen O staff nurse Duke Univ & Hosp rRt 1 Box 271 Dd Hillsborough NC
" Katie M h204 King's Daughters Home
" Paul H & Rita C h6 Sinnott Cir
Starlite Drive-In Theater Gerald L Singleton Mgr 2144 E Club Blvd
Starmer Charles F assoc prof Duke Univ & Hosp rRt 7 Gray Bluff Trail Chapel Hill NC
Starms James h2801 Hillsborough Rd Apt D
Starnes Calvin emp Carpenter's Chevrolet h1835 Cheek Rd Apt 14c
" Carolyn h2519 S Roxboro St Apt 2
" Dorothy supvr City Bd Educ r717 Plum St
" Ella C retd h715 Kent St
" Ellis & Dorothy O; lab L&M h717 S Plum St
" James B (Starnes Paint Contr) h205 E Rockway St
" Linda cosmetologist Creative Hair Design r6501 Roxboro Rd
" M J staff mgr Life Ins Co Of Ga r4706 Bragg Rd
" Marian C asst bursar Duke Univ & Hosp r1230d Naples Pl
" Meta W Mrs retd h2118 Aiken Av
" R Glenn retd h1008 Virgie St
" Reynolds clk Ken's Quickie Mart r3017 Alabama Av
" Robt mech Burton Lines
" Roy L & Julia G; retd h713 Pleasant Dr
" Sandra h703 Liberty St Apt D
" Sue deli dept Winn-Dixie
" Vernon slsmn Harris Distr r715 Kent St
" Wayne G & Eleanor W; retd h1503 Carolina St
Starr Albert & Eunice L; barber Duke Univ Barber Shop h1024 N Elizabeth St
" Charles r2748 Middleton St Apt 18d
" Eunice L med records clk Duke Univ & Hosp r1024 N Elizabeth St
" Frank studt r1024 N Elizabeth St
" Gail studt r1024 N Elizabeth St
" Wanda studt r1024 N Elizabeth St
Stars Wm K & Martha V; faculty Duke Univ Museum h2543 Sevier St
Stasiewicz Stanley studt h1106 Douglas St Apt B112
State Farm Insurance Claims 1058 W Club Blvd Rm 212
" Farm Insurance (Claims Ofc) 1058 W Club Blvd Rm 214
" Farm Insurance Co (Dean Richards) 192 Northgate Shop Center
" Farm Insurance Co Eug Roberts Jr Agt 2500 Guess Rd
" Farm Insurance Co E Doyle Griffin Agt 2633 Chapel Hill Rd
" Farm Insurance Co Jack Bunn Agt 151 South Square Mall
" Farm Insurance Co Ralph M Stanhope Agt 3917 N Duke St
" Farm Insurance Co David W Britt Agt 2726 Croasdaile Dr Suite 103a

REMCA, Incorporated
Real Estate Management • Economic Development
Counseling • Technical Assistance • Training
1905 Chapel Hill Rd., P.O. Box 195 (27702) Telephone (919) 493-4523

GWALTNEY OIL & GAS COMPANY, INC.
Mobil
(Since 1938)
706 E. Markham Ave. (27701) Dial 688-1373 Day or Night

PIEDMONT GLASS & MIRROR CO.
FOR 24 HOUR EMERGENCY SERVICE DIAL 596-5021
2002 ANGIER AV. (27703) TEL. 596-2169

PEPSI-COLA
Have A Pepsi Day
PEPSI COLA BOTTLING CO. OF DURHAM INC.
2717 Western By Pass (27705)
Tel. 489-2311
PEPSI-COLA

LAKEWOOD
Durham's Family Shopping Center
Tel. 489-7805
SHOPPING CENTER
Acres of Free Parking!
Durham, N.C. (27707)

STATE OFFICES (See North Carolina—State Of)
Staten (See Also) Staton
" Bobby h3311 Shannon Manor Apt 34b
Staton Estelle emp Hilton Inn h312 Omega Rd
" Johnie & Margt R; retd h1607 Merrick St
" Linda J med tech Duke Univ & Hosp h112 W Murray Av
" Michl K slsmn Pub Serv h501 Downing St Apt R
" Yvonne M data terminal opr Duke Univ & Hosp r9-B Sargent Pl
Staub E Wilson clinical asst prof Duke Univ & Hosp r375 S Valley Rd Southern Pines NC
Stauber Wm E & Sarah G (Stauber Adv) h1519 Rosedale Av
Stauffenberg Betty R Mrs recpt Mc Pherson Hosp r2725 Greenlane Dr
" C Maria Mrs mail clk Crum & Forster Ins Co's r610 Crestview Dr
Stauffer Gayle E physical therapist Durham County Genl Hosp h4713294 Northgate St
Staunton L J & Sally; pres Staunton Sls r3501 Pickett Rd
STAUNTON SALES INC L J Staunton President, Products And Services For Better Health, Janitorial Service, Office Buildings, Schools, Churches And Industrial, Call For Estimates Of Our Maintenance Program, Complete Line Of Janitorial Supplies 313 Foster St (27702), Tel 682-2191 (See Index To Advertisers)
" Wm H Jr & Cath D; slsmn Wonder Baking h107 E Ellerbee St
Stauter Mark C asst univ archivist Duke Univ & Hosp r2507 Wrightwood Av
Stead (See Also) Steed
" Nancy W assoc Duke Univ & Hosp h3926 Linden Ter
" Wm W assoc Duke Univ & Hosp h637 Morreene Rd
Steadman Ammie r512 Gordon St
" John W projectionist Forest Drive-In Theatre r3414 Wake Forest Rd
" Margt concession clk Forest Drive-In Theatre
" Tommy J & Margt E; mgr Forest Drive-In Theatre h3414 Wake Forest Rd
Steagall See Also Stegall
" Marvin C & Mary D; mech Uzzle Mtr h1705 Robinhood Rd
Steak & Egg Kitchen Janet Platts Mgr restr 1011 W Main St
Stearns See Also Stern
" Sarah studt r1009 Green St
Stedman Morris C III ofc mgr Mc Carley & Co
Steed (See Also) Stead
" Connie r219 S Alston Av Apt A5
" Jacquelyn Z clk Genl Tel r517 Parkview Dr
" James h700 Morreene Rd Apt N11
" John G Rev & Mary Lou; pastor St Joseph's Episcopal Ch h911 Green St
" Kenneth H instr N C Central Univ h521 George St
" M signal maintainer Sou Ry
" Marion G retd r911 Green St
" Mary L visiting lecturer N C Central Univ
" Richd D & Jacqueline Z; instr Genl Tel h517 Parkview Dr
" Robt F h3515 N Roxboro Rd Apt 1
" Shyvonne L Mrs tchr Eno Valley Elem Sch h901 Chalk Level Rd Apt Q1
" Thos R (Hse Of Yarn)
Steedly Bernice K lab tech Duke Univ & Hosp r901 Eno St Hillsborough NC
Steege Deborah A asst prof Duke Univ & Hosp r3203 Cromwell Rd
" John F asst prof Duke Univ & Hosp r3203 Cromwell Rd
Steel (See Also) Steele
" Charles L IV & June L; lwyr Powe Porter Alphin & Whichard h2706 Augusta Dr
" Charles L III & Laura; pres Charles L Steel & Assocs h1213 Glendale Av

STEEL CHARLES L & ASSOCIATES
Charles L Steel President, Pension Plans, 502 North Carolina National Bank Bldg, 123 W Main St (27701), Tel 682-5950
" Chester r215 Hood St
" Connie h311 S La Salle St Apt 46f
" Effie h1003 Worth St
" Eliz D r e sls Southland Assocs r51 Glenmore Dr
Steele Alana emp City Of Durham r1107 Vickers Av
" Alma co chairmn Durham Tenant Steering Comn h18c Mc Dougald Terrace Apts
" Bertha L Mrs asst taper opr Mead Containers h2507 S Roxboro St Apt 8
" Betty C data tech Duke Univ & Hosp r1425 Sherwood Dr Kannapolis NC
" Bill & Neomi h2513 Shenandoah Av
" Brian h311 S La Salle St Apt 31s
" C D h2502 Ashe St
" Carenthious pol typ Crum & Forster Ins Co's r5036 Wayne Dr
" Carl clk A B C Bd
" Charles E & Janetta S; electn Quality Elec h1018 Brandon Rd
" Charlie W msngr Central Caro Bk & Tr h2212 Chautauqua St
" Chester D b u roofer Budd-Piper Roofing r32 E Lawson St
" David studt r901 Chalk Level Rd Apt Y13
" Deborah G tchr Sherwood Githens Jr Hi r4017 Booker St
" Deborah W slswn Marzella's Boutique r4008 Pearson Dr
" Don r1214a N Driver St
" Dorothy prsr Johnson-Forrester r1016 Calvin Pl
" Esther L Mrs retd h819 Iredell St
" Garry A & Sherry E; mgr Thom Mc An Store h1301 Hudson Av Apt C
" Henry Jr hsekpr Duke Univ & Hosp r1231 E Club Blvd
" Howard M & Estelle B; retd h2911 Ridge Rd
" Howard M Jr optn Duke Univ & Hosp r2911 Ridge Rd
" Jackie H radiologic tech Duke Univ & Hosp r31-S Duke Manor 311 S Lasalle St
" James B carp L A Downey & Son h502½ Barnes Av
" Janetta realtor Alexander & Assocs Realty r1018 Brandon St
" Johnny T & Georgiean; whse hlpr Budd-Piper Roofing h1011 Da Vinci St
" Le Vaugh h3019 E Weaver St Apt 18
" Linda J G Mrs sec DTI h2224 Otis St
" Mary E medications lic prac nurse Duke Univ & Hosp r1128 Hearthside St Apt B
" Millicent asst mgr Marzella's Boutique r4003 Booker St
" Pearlie Mrs dir of first aid & nursing servs Am Red Cross r1216 Willowdale Dr
" Realty (H D Gamble) 331 W Main St Suite 611
" Richd C & Linda G; research tech Duk Univ & Hosp h2224 Otis St
" Roberta hsekpg supvr Duke Univ & Hosp r1210 Cooper St
" Rosa M head nurse Duke Univ & Hosp h1207 Watts St Apt 2
Steeler Miranda waitress Dillard's Bar-B-Q Hse r2507 S Roxboro
Steelman Carol P drftsmn Genl Tel r155 Smith Dr
" Steph P & Carol P; acctg mgr Genl Tel r155 Smith Dr
Steensen See Also Steenson & Stensen
" Arlene L sec Duke Univ & Hosp r130 Wilkins Dr
" John S parking lot atndt Duke Univ & Hosp r130 Wilkins Dr 17
Steenson Bonita R Mrs tchr Hillside Hi Sch rRt 5 Bx 398 Chapel Hill NC
" Geo D serv rep L K B Instruments rCarrboro NC
Steere Sarah h1617a N Duke St
Stefanek Leon J & Hazel D; parts mgr Morgan Mtrs h1215 Thompson Rd
Steffek Edwin F Jr horticulturist Duke Univ & Hosp h1022 Carolina St
Stegall See Also Steagall
" Howard M & Daisy T; sr mech Duke Univ & Hosp h229 Landsbury Dr
" Judy M Mrs rater Crum & Forster Ins Co's rRt 1 Bx 266 F Morrisville NC
" Larry F & Pat; dir Child Advocacy Comn h3200 Kenan Rd
Steiger Mark & Christina; counselor Halfway Hse r119 Herbert St

White Oak Design Construction
General Contractor
Custom Carpentry
Quality Work
Remodeling Specialists
New Construction
Augustine Filomena
1124 Burch Ave.
Durham, N.C.
489-2859

Pools
POOL SIDE
2813 Guess Rd. (27705)
477-8114

L. W. MATTHEWS BODY SHOP

DOODIE OR ANN

"Free Estimates"

Expert Body Repairs — And Refinishing

826 E. Trinity Ave. Durham, N.C. (27704) Phone 682-6450

STEIM

Steim See Also Stem & Stemm
Steimel Patk E & Mary E; ofc mgr Maryland Clay Products h2704 Tryon Rd
Stein Eleanore M instr N C Central Univ rChapel Hill NC
" Henrietta W Mrs h615 W Markham Av
" Jane instructional staff Duke Univ & Hosp rGlen Heights Chapel Hill NC
" Mark R instructional staff Duke Univ & Hosp r2752 Middleton Av Apt 28k
" Michl studt h2512 Vesson Av Apt 4
" R studt r2752 Middleton St Apt 28k
" Robt & Marcia; med intern Duke Univ & Hosp h713 W Knox St
" Roy studt r805 Clarendon St
" Susan M nurse clinician Duke Univ & Hosp rFlint Ridge Apts Apt 78 Hillsborough NC
Steinbock Eliz asst prof Duke Univ & Hosp r2719 Heatherglen Rd
Steinert Jeff H adjunct asst prof Duke Univ & Hosp r3327 Providence Rd Charlotte NC
Steinhilber Steven R business mgr Duke Univ & Hosp r2117 Bedford St Apt 23
Steinitz Donna J radiologic tech Duke Univ & Hosp r474 Melanie Ct Foxcroft Apts Chapel Hill NC
Steinmetz David C & Virginia R; faculty Duke Univ & Hosp h2517 Wrightwood Av
Steinwedel Carolyn W tchr Sou Hi Sch r2800 Croasdaile Rd Apt J11
" Steve C asst basketball coach Duke Univ & Hosp h2800 Croasdaile Rd Apt J11
Stele Stella A retd h2404 Ashe St
Stell Cleavy F retd h2608 Harvard Av
" Eliz studt r2610 Harvard Av
" Freddie F & Linda L; asst sec-treas Allenton Realty & Ins h1005 W Murray Av
" Freddy C retd h308 Cody St
" Jennifer W Mrs ins clk Mc Pherson Hosp r2601 Sater St
" Linda F clk Durham Merchants Assn r1005 W Murray Av
" Wayne & Jennifer; plasterer h2601 Sater St
" Wesley J & Mary E; adj Am Tob h2610 Harvard Av
" Wesley W mgr Bragtown Shell Serv r2601 Sater St
Stelling Frank H clinical assoc prof Duke Univ & Hosp r9 Lake Forest Dr Greenville SC
Steltz Eug h901 Chalk Level Rd Apt Q11
Stelzenmuller Helen studt h3611 Stratford Rd
" Robt A mgr Sears r3611 Straford Rd
Stem See Also Steim & Stemm
" Beverly R studt r702 E Maynard Av
" Harold & Bessie; retd h508 Wildwood Dr
" Lee G emp L & M r702 E Maynard Av
" Teresa E Mrs waitress Western Sizzling h702 E Maynard Av
" Wade C emp L & M r702 E Maynard Av
Stemm Mae h204 King's Daughters Home
Stenerson Patsy H h912a Exum St
Stengal Thos h218 Morreene Rd
Stenhouse Sylvia T clinician County Bd Of Educ r2800 Croasdaile Dr
Stenner A Jackson pres Natl Testing Serv
" Jack h28 Stoneridge Cir
Stensen See Also Steensen & Steenson
Stentz Suze tchr Merrick Moore Elem Sch rChapel Hill NC
Stephen J studt h201 Alexander Av Apt A
Stephens See Also Stevens
" Ada C Mrs maid Yarborough & West h501 Dowd St
" Alf S & Doris H; asst mgr Duke Univ & Hosp h1408 Ruffin St
" Alta R licensed practical nurse Duke Univ & Hosp r2216 Curtis St
" Avery G & Dorothy C; wldr L&M h2030 Ellis Rd
" Benj studt r2216 Curtis St
" Benj & Daisy M; retd h2403 Lincoln St
" Benj F & Erma C; retd h2013 Walnut St
" Dave A & Elma G; retd h2012 Angier Av
" David h301 Swift Av
" Delores Mrs title i reading aide E K Powe Sch r622 Colfax St
" Donald W asst State Prosecuting Atty h3933 Hope Valley Rd

STEPHENS

" Donna h715 Hammond St
" Doris cash Brodyen Jr Hi Sch h703 Colfax St
" Doris H accounting clk Duke Univ & Hosp r1408 Ruffin St
" E Ruth retd r402 Powe St
" Edna E Mrs h1001 Virgie St
" Edna R Mrs clk L & M hC2 Brogden Court Apts
" Ervin A Jr & Electa M; retd h2120 Ellis Rd
" Eug & Lucille E; slsmn Valley Dale Pkrs h3308 E Oak Dr
" Fred H Jr retd h900 Urban Av
" Gary L h303 Walton St
" Geo D & Claudia B; retd h2317 Charlotte St
" Geo W III library asst Duke Univ & Hosp h312 Powe St
" Gertrude r1118 Clarendon St
" Gloria T staff nurse anesthetist Duke Univ & Hosp rRt 3 Fuquay-Varina NC
" Gregory F & Brenda; wldr appr Miller Mfg r5805 Craig Rd
" Henry R sign erector State Dept Of Trans rRaleigh NC
" Jeffrey A studt r3322 Devon Rd
" Joe L & Viola S; shipping dept L & M h536 Martha St
" Joe L Jr USN r536 Martha St
" Joseph A & Nancy S; clinical assoc Duke Univ & Hosp h3322 Devon Rd
" Leon & Delores; constn wkr h622 Colfax St
" Linda elig splst County Dept Social Servs r304 Walton St
" Liv T clinic receptionist Duke Univ & Hosp r2130 Mont Haven Dr
" Lori A studt r3322 Devon Rd
" Lucille Mrs retd h1209 Alma St
" Mark D acct 3001 Academy Rd Suite 230 h913 Cardinal Cir
" Mary retd h2725 E Geer St Lot 16
" Mary L Mrs retd h402 Powe St
" Nancy E Mrs tchr Morehead Sch rRt 3 Bx 215
" Ray A emp Genl Tel rHillsborough NC
" Reid & Toni; tv serv Montgomery & Aldridge rPO Bx 85 Haw River NC
" Richd & Olivia T; mgr Kerr Discount Drugs r2130 Mont Haven
" Ronald L & Vicky; asst dist atty h3037 Carver St Extn Rt 2 Apt C10
" Ronnie emp Farmer's Exch h3308 E Oak Dr
" Russell h1114 N Guthrie Av
" Rusty ofc sec Alum Co r1406 Wildwood Rd Apt B1
" Ruthene staff nurse Duke Univ & Hosp r901 Chalk Level Rd Apt 1-12
" Sally G Mrs tchr Oak Grove Sch h3022 Colonial Apts Apt 4b
" Thos E & Frances (Tommy's Mini Mart) rRt 8 Bx 154e
" Ty emp Durham Arts Council h101 S Maple St
" Vicki hygienist Dr C Maurice Mc Donald
" Willard J & Alta R; prsmn Serv Prntg h2216 Curtis St
" Wm D Jr & Ruby H; slsmn J M Mathes Co h1412 Woodland Dr
Stephenson See Also Stevenson
" A Linwood & Eloise B; retd h3205 Oxford Dr
" Addie W Mrs retd h515 Barnes Av
" Agnes N Mrs retd h205 Raynor St
" Alice A r4411 Rhew St
" Anne r1315 Morreene Rd Apt 5d
" Arimenthia F Mrs asst prin Durham Hi Sch r2904 Kanewood Dr
" Charles general utilities servmn Duke Univ & Hosp rBox 41
" Charlotte admn sec hh Duke Univ & Hosp rF 6 Gracelyn Garden Apt Asheville NC
" Christine D librn asst Duke Univ & Hosp h2408 Vesson Av Apt 1
" Danny supvr Seven Eleven Food Store rLeon St Apts
" David & Brenda; clk Am Tob h3204 Winston Rd
" Don G blood drawing tech Duke Univ & Hosp rRt 3 Fuquay Varina NC
" Dorothy S printing servs repr Duke Univ & Hosp rRt 2 Bx 582-11 Eno Mobile Home Park
" Dorothy W bkpr Stephenson Mtr
" E Gay retd hD1c University Apartments
" Edna L Mrs msngr Am Tob h1401 W Leon St
" Elmore dishwasher Shoney's
" Emily S Mrs librn Carrington Jr Hi Sch h5015 Autumn Dr
" Ester Mrs h519 E Main St Apt 502

Durham Cablevision

12 GREAT ENTERTAINMENT CHANNELS & HOME BOX OFFICE (HBO)

CALL TODAY 683-2321

706 Rigsbee Av. (27701)

Key Homes Inc.

Parkwood Developers

DICK SAUER, G.R.I. 544-1453

MULTIPLE LISTING SERVICE MLS

DON MINCEY 544-2569

Parkwood Village Builders

PAUL SEIBEL, G.R.I. 967-8137 C.H.

1413 Seaton Rd., Durham, N.C. 544-1702

CONCRETE SERVICE CO., Inc.
OF DURHAM
• READY MIXED CONCRETE •
312 S. Plum St., P.O. Box 11218 (27703)
Tel. 596-8105

HOME SECURITY LIFE INSURANCE COMPANY
HOME OFFICE
505 W. Chapel Hill Street
P.O. Box 61
Durham, N.C. (27702)
Telephone 682-5431

STEPHENSON
" Frank C musician Dynamic Upsetters r2611 Mansfield Av
" G r4216 Garrett Rd Apt M16
" Geneva comp r Durham Herald r1000 N Duke St Apt 49
" Geo (Stephenson Mtr) r4122 Luther Rd
" Glenn W & Mozelle A; retd h1500 Tyonek Dr
" Grace h1220 N Roxboro St
" Henry R med technologist Duke Univ & Hosp r2904 Kanewood Dr
" Henry W & Arimenthia F; nurses aide Vets Admn h2904 Kanewood Dr
" Herbert E & Edna C; retd h1214 Alabama Av
" Inc W R Stevenson Pres J G Farrel V-Pres-Genl Mgr Lucille Frye Sec bldg sup 803 9th St
" J Garland & Hazel H; retd h311 W Leon St
" Jerry emp Stephenson Mtr rRt 6 Bx 504
" Jimmie C emp Genl Tel rNorthside NC
" Joseph E & Nora N; mach opr L & M h2628 Harvard Av
" Josephine chkr-clk A & P r4607 Stillview Dr
" Kath h3821 Alston Avenue Rd Lot K5
" Kenneth W h311 S La Salle St Apt 37c
" Larry T & Dorothy L; emp Am Tob h9 Fellowship Dr
" Larry W & Joan T; pntg contr h2901 Fawn Av
" M Dan retd h2909 Broad St
" Marie E sec Genl Tel rRt 2 Bx 516 Creedmoor NC
" Mary M sr clk Genl Tel h1819 Northgate St
" Mary O sls clk Duke Univ & Hosp r2611 Mansfield Av
" Mauri h2220 Glover Rd Lot 4
" Melvin & Carolyn; emp L & M h3016 Independence St
" Mildred M clk Genl Tel hC3 Brogden Court Apts
" Motor Co (Geo Stephenson) 1433 E Geer St
" Ralph A & Vina L; driver Overnite Trans h5205 Newhall Rd
" Randy L & Sue V; drlmn Murry Cookie hH1 Brogden Court Apts
" Richd L & Mary O; retd h2611 Mansfield Av
" Rosa P maid Burton City Sch h533 Martha St
" Shaw h2800 Croasdaile Rd Apt O8
" Sheryl L studt r2904 Kanewood Dr
" T L (Whol Mtrs) r501 Wandaridge Dr
" T Lewis & Sybil; emp Murry Biscuit h3018 Ross Rd
" Terry V & Lawana S; serv mgr Harmon Volkswagen h2301 Rada St
" Thelma M emp GTE h1003 E Club Blvd
" Thos N med ctr instrs Duke Univ & Hosp r1501 Sycamore
" Thos R h1708a Englewood Av
" Tina r3821 Alston Avenue Rd Lot K5
" W M h311 S La Salle St Apt 45h
Stepheson Algen h6 Dubonnet Pl
Steppe Nannie H Mrs domestic wkr h1206 Sedgefield St
Sterba Richd J hse staff Duke Univ & Hosp h3330 Swansea St
Sterling Bernard entertainer h827 Elmira Av
" Dianne r311 S La Salle St Apt 38l
" Dorothy r827 Elmira Av
" Marc studt h1911b House Av Apt 38
" Rosalind h807 W Trinity Av Apt 125
" Thos h1110½ Mallard Av
" Wayne A & Gloria V; distr Charlotte Observer h3 Custer Cir
Stern Carol J research tech Duke Univ & Hosp r8904 Willow Wood Court Raleigh NC
" Geo R & Dorothy; loss control mgr Crum & Forster Ins Co's h101 Dryden La
Stetson Cheryl J sec Duke Univ & Hosp h3g Carriage House Apts
Steve's Gazebo (Steph N Chandler Jr) florist 3002 Holloway St
Steven Geo r2303 Crest St
" Maverick r615 E Umstead St Apt 7
Stevens h2809 Owen St
" See Also Stephens
" Antonio r702 Liberty St
" Auto Sales (Charles Stevens) 3428 N Roxboro Rd
" B E & Pauline L; retd h515 Hollyridge Dr
" Billy h1404½ Caswell Pl
" Blair S & Judith; rep D P Co r6142 Roxboro Rd
" Bobby B & Mary K; slsmn Lowe's Co's h212 Chateau Rd
" C J slsmn Flowers Baking
" Carol h901 Chalk Level Rd Apt T6
" Charles (Stevens Auto Sls) r6305 N Roxboro Rd

STEVENS
" Charles H (W C Lyons True Value Hdw) rHillsborough NC
" Curtis studt r118 Dunstan St
" Cynthia A staff nurse Duke Univ & Hosp r1011 Burke St Apt 7
" David uphol Nix Uphol rBatner
" David C tchr Hillside Hi Sch h1209 Shepherd St
" Delores emp R Carl Britt
" Diane soc wkr County Dept Social Servs r901 Chalk Level Rd
" Diane M Mrs personal banker & banking ofcr Wachovia Bk & Tr r6305 Roxboro Rd
" Ellen soc wkr County Dept Social Servs rRaleigh NC
" Emily clinic recpt Duke Univ & Hosp r707 N Blount St Raleigh NC
" Geo & Gloria S; regional agcy dir N C Mut Life Ins h5307 Peppercorn St
" Geo & Joyce h414 Raynor St Apt A4
" Geo W counselor Holton Jr Hi Sch r231 Tracy Trail
" Gloria Mae head nurse Duke Univ & Hosp r5610 Roslyn Rd
" J S h700 Morreene Rd Apt D17
" James A & Jocelyn E; retd h623 Dupree St
" James A asst v-pres of univ relations N C Central Univ
" Jerry W comp programmer trainee Duke Univ & Hosp r515 Hollyridge Dr

STEVENS JOCELYN E MRS
Assistant Librarian North Carolina Central University, James E Shepard Memorial Library 1805 Fayetteville St (27707), Tel 683-6475, h623 Dupree St, Tel 682-7051

" John D & Erma W; retd h2023 Sunset Av
" Joyce r202 Barnum St
" Linda typ County Dept Social Servs r2112e Broad St Apt 30
" Luther M & Brenda L; emp L & M Tob h1119 Raynor St
" M W & Cecily S; emp Kwik Kopy h829 Clarion Dr
" Margie maid Washington Duke-Best Western
" Margie h2507 S Roxboro St Apt 12
" Marsha studt r118 Dunstan St
" Martie F aide East End Sch r2830 Wyeth V
" Mary A Mrs laundry checker Duke Univ & Hosp h600 N Queen St
" Mary K Mrs savings counselor Home Savings & Loan h212 Chateau Rd
" Mike mgr Rack Mdser rChapel Hill NC
" Mildred A Mrs slswn Thalhimers h708 E Ellerbee St
" Pamala Mrs typ County Dept Social Servs rRt 1 Bx 361- 16
" Rachel H visiting lecturer N C Central Univ rHillsborough NC
" Rebecca collr State Dept Rev
" Richd dir City Dept Of Admn r923 W Markham Av
" Richd B h3008 N Duke St
" Robt h901 Chalk Level Rd Apt D15
" Robt D & Jane E; research assoc Duke Univ & Hosp h3439 Rugby Rd
" Ronald D h1000 Ruby St Apt 37
" Ronald L assoc Pulley & Waiaio r5803 Scalybark Dr
" Ruppert R & Judy; driver Epes Transport Sys rBurlington NC
" Sidney H & Eloise C; slsmn Pritchard Paint & Glass r6205 Roxboro Rd
" Sidney W & Lucille W; retd h425 Green St
" Theo & Veomia; groundsmn N C Central Univ h118 Dunstan St
" Theo Jr studt r118 Dunstan St
" Thos J lwyr 1821 Hillandale Rd
" Veomi R prsr Model Lndry r118 Dunston St
" Wm B & Amelia A; pres Flintom's Serv h3728 Kenmore Rd
" Wm B Jr studt r3728 Kenmore Rd
Stevenson See Also Stephenson
" Alvin E h2011 Bedford St Apt 5
" Annie L Mrs retd r412 Macon St
" Cliffton emp D & B Mkt r111 S Guthrie Av
" Diane F nurse clinician Duke Univ & Hosp r11 Kelkenny Ct
" Frank G safety insp Duke Univ & Hosp r11 Kilkenny Ct
" Judy T Mrs tchr Holloway St Sch r2011 Bedford St No 5
" Karl W & Kathryn C (Psychiatric Assocs) h30 Kitchner Ct
" T C agt Life & Casualty Ins r2718 E Geer St
" Thos N phys h1501 Sycamore St
" Tim L & Sally M; Durham County Genl Hosp h1312 Hudson Av

BURNETT'S
I-85
GULF
JAMES E. BURNETT
COMPLETE AUTO SERVICE
MECHANIC ON DUTY
ROAD SERVICE
WRECKER SERVICE
GULF MASTER CHARGE VISA
Hwy. 70 W.
Tel. 383-7646

TRIANGLE FLEA MARKET
ANTIQUES TO JUNK
TWO LOCATIONS - DURHAM, N.C.
842 Angier Av.
682-1073
306 S. Driver Av.
596-5124

Belk Leggett
Durham's Largest Department Store
FREE PARKING
South Square Mall, Chapel Hill Blvd. 493-3411

STEVENSON
" Violet & Patricia; drftsmn Genl Tel h2713 Carver St
" W R pres Stephenson Inc rRaleigh NC
Steverinos Delicatessen 2415 Guess Rd
Stevons Anita P hsekpg dept Meth Retirement Homes r702 Liberty St
" Augusta & Anita; hsekpg Hillcrest Convalescent h702 Liberty St
" Edith D licensed practical nurse Duke Univ & Hosp r2809 Owen St
" James M retd r2209 Concord St
" Janie L retd h2209 Concord St
" Julia Mrs h804 Gerard St
" La Shosta r702 Liberty St
" Linda nurses aide Hillcrest Conval Center h404a Nelson St
Steward See Also Stewart And Stuart
" Bobbie J Mrs h1310 Drew St
" Celious E retd h2309 Nebo St
" Cynthia studt r708 Colfax St
" Emeil C & Orene S; mech Budd-Piper Roofing h410 N Queen St
" Endell emp Russell Mem Ame Ch r509 Drepree St
" Ervin K s m mech Budd-Piper Roofing r1025 Gloria Av
" James & Ruby; USA h912a Berkeley St
" John W retd r2309 Nebo St
" Moselle E retd h806 Massey Av
" Robt L emp N C Product h509 Canal St
" Thom driver Yellow Cab r908 N Margum
" Thos Jr maid h1024a Berkeley St
Stewart h877 Louise Cir
" h2752 Middleton St Apt 23g
" Al acct Laurence G Wilson Professional Assn
" Alfornce Jr & Margt D; pntr supvr N C Central Univ h911 Cox Av
" Alice D research tech Duke Univ & Hosp rRt 1 Hillsborough NC
" Alice M Mrs tchr Eno Valley Elem Sch r109 Nelson St
" Ben h4216 Garrett Rd Apt F52
" Bernell T data terminal opr shift coord Duke Univ & Hosp rGanett Rd Apt L1
" Bernice R Mrs h509 Canal St
" Betsy A mgr Le Dawns h105 Jennings La
" Betty h2616 Ashe St
" Billy h1315 Morreene Rd Apt 23b
" Bobbie h1106 Eva St
" Bradly retd h1100 Harrell Av
" Charles E h3022 Colonial Apts Apt 50d
" Charles E & Edith; emp Durham Hosp h2810 E Geer St
" Charles J & Janet K; pres Guaranty State Bk
" Charles R mech Uzzle Mtr rRt 6 Bx 201
" Cheryl L studt r314 Alton St
" Clintonia R aide Pearsontown Elem Sch r1100 Ancroft Av
" Craig & Frances h1108b 9th St
" Craig h2112a Broad St Apt 10
" Danny L instr Genl Tel r5227 Whippoorwill St
" Dave pres Kirby Distributing rRaleigh NC
" David studt r1411 Anderson St
" David & Kath h1315 Morreene Rd Apt 23j
" Dawn E emp Genl Tel r5227 Whippoorwill St
" Debbie emp Pet-Go-Round
" Dorothy J staff nurse Duke Univ & Hosp r219a Rippling Stream Rd
" Duane K (Duane K Stewart & Assocs) rChapel Hill NC
" Duane K & Assocs consulting eng 111 N Corcoran St Rm 614
" Edw L & Pamela S; mgr Rhodes Inc h3310 Pinafore Dr
" Elaine emp Environmental Protection Agcy r311 S La Salle St Apt 6j
" Eliz ins claims processor Duke Univ & Hosp r2622 Cedar Creek Dr
" Esther J Mrs retd h1803 Maryland Av
" Ethel S med sec Duke Univ & Hosp r2721 Sparger Rd
" Eunice E Mrs ins clk Union Ins & Realty r314 E Alton St
" Garland B & Pansy C; mtcemn Seeman Printery h1308 Hudson Av
" Gerald clk PO rPage Rd
" Gilmer B Jr & Margt; emp Duke Univ & Hosp h810 Demerius St Apt S4

STEWART
" Grace E lpn Durham County Genl Hosp h1829 Front St Apt B9
" Grady C Jr hse staff Duke Univ & Hosp h415 Clarion Dr
" Gwendolyn r210 E Corporation St
" Harry E & Carrie; retd h1911 Front St Unit D
" Hoyt M & Kay M; emp I B M Raliegh N C h3607 Shaftsbury St
" Hubert W & Helen G (Stewarts Used Parts) h2731 Joyner Rd
" Ingle B & Vola; driver Epes Transport Sys rRt 6 Bx 188 11 Greenboro NC
" J r2117 Bedford St Apt 23
" J Louella studt h2836 Chapel Hill Rd Apt 20b
" James h4216 Garrett Rd Apt L20
" James & Edna; retd h805 Harper Pl
" James h219a Carriage House Apts
" James A house staff Duke Univ & Hosp h3311 Shannon Manor Apt 34c
" James A h3510 Suffolk St
" James B electn hlpr Nello L Teer r1605 Englewood Av
" Jessie & Pansy; security guard Golden Belt Mfg h416 Lakeland St
" John tchr Durham Hi Sch h4216 Garrett Rd Apt L4
" John K emp Duke Univ & Hosp r2117 Bedford St No 23
" John L & Alice M; retd h109 Nelson St
" John P material control clk Duke Univ & Hosp h517 Walton St
" Joyce recpt Croasdaile Clinic rMorrisville NC
" Klyce K Jr instlr reprmn Genl Tel r2622 Cedar Creek Dr
" L F h1100 Ancroft Av
" Larry G & Ethel S (Quality Furn & Appl) r2721 Sparger Rd
" Larry L & Janet T; store kpr GBM h2715 Rochelle St
" Laura P staff nurse Duke Univ & Hosp h311 S La Salle St Apt 6j
" Len retd h314a Wake Pl
" Leola slswn Pinehurst Candle Shop r2401 W Cornwallis Rd
" Leonard san crew formn N C Central Univ r307 W Trinity Av Apt 10
" Lillian C retd r215 N Maple St
" Lina studt r911 Cox Av
" Linda (The Fruit Basket) r1613 Stacy Dr
" Linda r1402 E Main St
" Linda mail clk Lake Royal rHillsborough NC
" Linda G h3420b Mordecai St
" Louis J tchr Northern Hi Sch r927 Sandlewood Dr
" Louise A Mrs retd r708 Colfax St
" Lucille B mgr Read's Uniform Cntr h1306 W Leon St Apt F
" Margt retd r319 E Umstead St
" Margt F tchr Chewning Jr Hi Sch r3804 Hillgrand Dr
" Margie A tchr Northern Hi Sch
" Mariyn B med records clk Duke Univ & Hosp r2752 Middleton Av Apt 23-G
" Marshall & Pearl S; retd h2109 Carver St
" Mary F retd h407 Lawson St
" Mary L licensed practical nurse Duke Univ & Hosp r822 N Mangum St
" Mary R medications lic prac nurse Duke Univ & Hosp h1113a Rosedale Av
" Paula emp Prago Guyes
" Paula r201 Colony Manor Apartments Bldg 4
" Phil h311 S La Salle St Apt 7a
" Philip R & Joan H; faculty Duke Univ & Hosp h522 Wofford Rd
" R Edw & Eunice E; exec dir Udi Community Dev h314 Alton St
" Richmond S retd h927 S Plum St
" Robt D & Ruth A; phys Durham Med Cntr h3010 Omah St
" Robt H & Margaret F; house staff Duke Univ & Hosp h3804 Hillgrand Dr
" Rosa R h1031 Sherwood Dr Apt D
" Roxie M Mrs tchr East End Sch rP O Box 11157
" Ruby N Mrs hsekpg supvr N C Central Univ h300a E Enterprise St
" Ruth nurse Durham Med Cntr
" Saml & Jessie M; retd h2207 Chautauqua St
" Stelia h128 Masondale Av
" Steve C studt r907 N Buchanan Blvd

GENERAL REPAIRS — PANELING — SCREENS — GLASS — CEILINGS
INSULATION CONTRACTOR
JOE WOOD'S HOME REPAIR
Specializing in small jobs - No job too large
All types of Home Repair - Residential and Commercial
JOE WOOD
839 GLENCO ROAD, DURHAM, N.C. (27703)
PHONE 596-5478

DURHAM BUILDERS SUPPLY CO.
BUILDERS' SUPPLIES of All Kinds
•
BUILDERS' HARDWARE
•
BUILDING SPECIALTIES
Customer Parking
105 S. BUCHANAN BLVD. (27701)
Phone 688-1381

CLAUDE M. MAY, Inc.
Painting — Papering — Interior Designing
AMPLE PARKING SPACE
1101 W. Main St. (27701)
Tel. 682-9348

TRIANGLE FIREPLACES BY
We specialize in fireplaces by MAJESTIC and SUPERIOR
ONE SURE WAY TO KEEP WARM THIS WINTER
FREE ESTIMATES
682-2444
Majestic
An American-Standard Company
803A RAMSEUR ST., DURHAM

Insurance Specialists
J. SOUTHGATE & SON, Inc.
FIRE—CASUALTY—AUTOMOBILE—BURGLARY—BONDS—MARINE—HOSPITALIZATION—HEALTH and ACCIDENT—LIFE
Established 1872 1013 Broad St., P.O. Box 1651 (27702) Phone 286-2905

STEWART
" Susan emp Durham County r1412 Wildwood Rd
" Thelma r1208 Berkeley St
" Thos h3231 Shannon Manor Apt 27d
" Thos & Margt P; atndt Cable's Gulf Serv h1605 Englewood Av
" Thos R & Leola H h2401 W Cornwallis Rd
" Timothy instructional staff Duke Univ & Hosp r4031 Hunnicutt Dr Raleigh NC
" Tom driver Broadway Taxi r721 9th St
" Vallie r2212 Alston Avenue Rd
" Verta Mrs retd h2005b Holloway St
" Vivian Mrs retd h215 N Maple St
" Vivian L emp Genl Tel rCarrboro NC
" W Jerry studt h901 Chalk Level Rd Apt C7
" Wanda studt r1911 Yearby Av Apt K
" Wm A Rev genl presbyter Orange Presbytery rRt 4 Carthage N C
" Wm H & Mary H; retd h1307 Lincoln St
" Wm J & Endell G; retd h509 Dupree St
" Wm J emp Elkins Mtr
" Wm R house staff Duke Univ & Hosp rBox 3116
" Willie M tchr Holt Elem Sch r1307 Lincoln St
" Willimae tchr Holt Elem Sch r1307 Lincoln St
Stewart's Harry G Gitelson Pres-Mgr women's clo 2000 Chapel Hill Rd
Sticht Verna K Mrs retd h1902 Cole Mill Rd
Stickel Delford L & Cath L; prof Duke Univ & Hosp h3108 Devon Rd
Stickney Cleo B Mrs tchr C E Jordan Sr Hi Sch h3924 Hope Valley Rd
Stiehl B J h913 Iredell St
Stien Frank W studt r1905 Erwin Rd Apt J
Stigall Willis C & Rosalyn M; electn Quality Elec h3511 Esther Dr
Stiger Hebert studt h1215 Fern St Apt B
Stiles See Also Styles
" Andrew J Jr & Joyce G; mgr Mead Containers h18 Winthrop Ct
" Cheryl studt r1404 Caswell Pl
" Dennis C h1332 Newcastle Rd Apt D2
" Gary L house staff Duke Univ & Hosp r147 Lake Ellen Dr Chappel Hill NC
" Lynn r1315 Morreene Rd Apt 26i
" Mary L studt r18 Winthrop Ct
" Ned A studt r18 Winthrop Ct
Stilley Lewis E & Lucile S; major Salvation Army h3009 Glendale Av
" Lucile S Mrs ofcr in chge Salvation Army r3009 Glendale Av
" Selmer R & June B; electronic tech Research Triangle Institute h1126 Horseshoe Rd
Stillson Mary E recreation therapist Duke Univ & Hosp r206 Vance St Chapel Hill NC
Stillwagon Gail V staff asst Duke Univ & Hosp r916 Spruce Pine Trail
" Jeffrey W pharmacy supvr Duke Univ & Hosp r916 Spruce Pine Trail
Stillwell Pauline F Mrs h1227 W Cornwallis Rd
Stimpson Quincy r311 S La Salle St Apt 7a
Stine Deborah K research tech Duke Univ & Hosp r1110 W Murray Av
" Roy S grounds mtce Duke Homestead rRaleigh NC
Stinespring Wm F retd h1107 Watts St
Stinnett Ralph driver Burton Lines rRichmond NC
" Wm E & Margt E; asst dir Durham Exch Club Sheltered Wk Shop h628 Lynn Rd
Stinson Anna S sec Duke Univ & Hosp r3720 Suffolk St
" David clk The Junction r5014 Green Oak Dr
" David P comp programmer trainee Duke Univ & Hosp r309 Chateau Apts Carrboro
" Fredk A & Anna S h3720 Suffolk St
" Iva N emp Mc Phergerson Hosp h5014 Green Oak Dr
" James A exec asst to chief exec ofc-dh Duke Univ & Hosp r2223 W Club Blvd
Stipp Shirley J ward clk Duke Univ & Hosp r5 Kent Pl Asheville NC
Stirling David r311 S La Salle St Apt 48h
Stirman Jerry A hTrail 23

STIRRUP
Stirrup Karen M aide Hillandale Elem Sch r406 Clarion Dr
Stith David W & Lorraine J; prog mgr Hud Housing Urban Development h2508 Janet St
" Lorraine J Mrs pres Kiddie Kollege r2508 Janet St
Stock (See Also) Stocks
" R A & Norma Y; equip instlr Automatic Elec h2505 Nation Av
Stockbridge Geo M & Rosalyn L; exec dir Capital Health Sys Agcy Inc h3912 Brixton La
" Norman L studt r3912 Brixton La
" Sharon health serv City Personnel Dept
Stocker F Mary A Mrs retd h1124 W Forest Hills Blvd
Stocks (See Also) Stock
" Buelah h3408 Mordecai St Apt B
" Carl L wldr City Of Durham r1007 Englewood Av
" Christine F Mrs emp L&M h1007 Englewood Av
" L A v-pres-genl mgr Atlas Realty & Ins
" Tony agt Jefferson Std Life Ins
Stockton Julia h5137 Revere Rd Apt 45
" Wm h410 E Pilot St Apt R6
Stoehr Gary P clinical pharm Duke Univ & Hosp r2836 Chapel Hill Rd Apt 12-D
Stoelting Winifred L retd h3022 Colonial Apts Apt 23a
Stoever See Also Stover
" Henry & Garetta; retd h223 Pineview Rd
Stogner Larry & Lynda; emp W T V D rRaleigh NC
Stojiljkovic h311 S La Salle St Apt 23l
Stokes h707 Louise Cir Apt G
" h624 S La Salle St Apt 5f
" Ben & Rita h1306 Clinton Rd
" Ernest C & Marie C; equip opr Muirhead Constn h bx26 Hamlin Rd Rt 5
" Estelle G r110 W St Paul St
" Jeanette para-legal h1000 N Duke St Apt 36
" Kay P switchboard opr Duke Univ & Hosp rRt 5 Box 31 Hamlin Rd
" Lillie r203 Colony Manor Apartments Bldg 5
" Mabel h203 Colony Manor Apartments Bldg 5
" Mary A studt r3761 Bentley Dr
" Melvin R & Kay P; refuse equip opr City Of Durham h bx31 Hamlin Rd Rt 5
" Oliver M & Eleanor M; retd h2417 Anacosta St
" R Frank & Pam H; emp IBM h1501 Redmond Dr
" Thos A Jr & Peggy S; phys 3325 Chapel Hill Blvd Suite 201 h3839 Regent Rd
" Thos A III studt r3839 Regent Rd
" Wm A & Constance D; pres Geo W Kane Inc h3761 Bentley Dr
" Wm A Jr studt r3761 Bentley Dr
Stolee C h511 Downing St Apt N
" Margt instructional staff Duke Univ & Hosp r511n Downing St
Stolle Bob meat ctr Broadway Super Mkt rHillsborough NC
" Robt (Bar-B-Q Kitchen)
Stolp Brant h1002½ Camden Av
" Bryant W lab research analyst Duke Univ & Hosp r1002 Camden Av
Stolz Otto G faculty Duke Univ & Hosp rRt 1 Box 249 Hillsborough NC
Stone h310 W Trinity Av Apt 13
" h4120 Angier Av
" A A h400 Anderson St
" Alan A & Erika M; comp programmer Duke Univ & Hosp h2106 Strebor Rd
" Albert M & Helen C; retd h407 Hugo St
" Alonzo B retd h2111 Angier Av
" Alonzo B Jr & Selma G; pres Garland Woodcraft h2700 Bexley Av
" Ann F prof library staff Duke Univ & Hosp r5114 Pine Trail Dr
" B J mach Sperry Electro Components r627 W Club Blvd
" B S clk PO rRt 2 Bx 419
" Barbara r2909 Wedgedale Dr
" Benjamin & Cheryl; emp W T V D rChapel Hill NC
" Bernice A licensed practical nurse hh Duke Univ & Hosp rPO Bx 6087 Asheville NC
" Beverly admn sec Duke Univ & Hosp r2706 Spencer Str

Wm. Muirhead Construction Co. Inc.
COMMERCIAL • INDUSTRIAL • HIGHWAY
General Offices 682-9215
Muirhead Asphalt 682-9219
Constructors Concrete 682-9211
Building Supplies And Shop 682-9214
1435 Camden Av. At N and W R.R. (27704)
P.O. Box 2012 (27702)

Dutch Boy
DUTCHVILLE BUILDERS SUPPLY, Inc.
COMPLETE LINE OF
BUILDING SUPPLIES - PAINTS - HARDWARE
PHONE 528-1591
Lake Rd., P.O. Box 705 — Creedmoor, N.C. (27522)
JOHNS MANVILLE JM PRODUCTS

GREY STONE BAPTIST CHURCH
2601 HILLSBOROUGH ROAD (27005) TEL. 286-2281

STONE
" Billy mech Wallace's Auto Elec Garage
" Bobby J Jr clk Durham Herald r1119 Irdell
" Brenda ofc sec Party-Time Ice h1807 N Buchanan Blvd Apt H
" Bros & Byrd Inc Geo M Davis Mgr feed dlrs 700 Washington St
" C W Mrs h302 Northwood Cir Apt 2
" Carl C & Dorothy L; retd h2207 Holloway St
" Cath h2402 W Knox St
" Charlie R Rev. & Mudy A; Harris-Barber College h2220 Chautauqua St
" Claibon mgr Universal Billard Parlor r2945 Cedarwood Dr
" Claibon (Stone's Food Mart)
" Claiborne Y field rep US Social Security Admn r905 N Gregson St
" Clayburne retd r2212 Alston Avenue Rd
" Cleo D Mrs computor opr Rigsbee Tire Sls r3809 Tremont Dr
" Clyde W & Gladys W h313 Cherry Grove St
" Coy F & Oleta W; retd h1219 N Miami Blvd
" Dale ibm programer Bailey Self & Harris r4616 Reigal Wood Rd
" Diane studt r2706 Spencer St
" Donald E & Beverly L; faculty Duke Univ & Hosp h2706 Spencer St
" Donald W & Betty M; emp Genl Elec h3915 Angier Av
" Donna Mrs ofc sec Soundhaus rCreedmoor N C
" Donna L sec Duke Univ & Hosp r901 Chalk Level Rd Apt X12
" Douglas H clinical assst prof Duke Univ & Hosp rRt 2 Box 474a Asheville NC
" Dwight K & Thelma H; acct Genl Tel h1504 Kirkwood Dr
" E D h3001 Pratt St Apt D
" Earnest retd r818 Cleveland St
" Ellen C studt r5114 Pine Trail Dr
" Emma h824 N Mangum St
" Erika M Mrs consulting programmer Duke Univ & Hosp h2106 Strebor Rd
" Eula S Mrs retd h1211 Morning Glory Av
" Geo driver Burton Lines rDurham NC
" Gerald F dist mgr Durham Herald h608 Hardee St Apt F1
" Geraldine E emp Newton Instrument rRt 4 Hillsborough NC
" Gina emp Waffle Hse h2009 Angier Av
" Gloria masseuse Sou Mansion Massage r835 N Mangum St
" Hal W & Kathleen A; mach opr Am Tob h800 North St
" Harold del-whse wkr Mc Duffie Furn rBroadmore Apts
" Harold B & Margt; supvr Durham Exch Club Sheltered Wk Shop h1538 Mason Dr
" Harold B Jr h2d Hinesley Rd
" Harry J retd r1017 W Trinity Av
" Helen C Mrs clk Durham Herald r407 Hugo St
" Helen G Mrs retd h201 Cherry Grove St
" Henry L plant wkr Flav-O-Rich r514 Cook Rd
" Howard E & Mabel U; retd h2410 State St
" Howard E Jr & Mary B; dental lab tech Univ Of N C h5629 Pelham Rd
" Irene retd r508 Carlton Av
" Irene N Mrs retd r709 Locust Dr
" J h1479 Newcastle Rd Apt A1

STONE J W & ASSOCIATES INC
John Stone President, Recovery Specialists Of North Carolina, 2016 Cameron St, PO Box 26686, Raleigh, N C (27611), Tel 821-2232

" James C & Sandra W; atndt Cables Gulf Serv h3009 Banner St
" Jas E & Sharon; emp IBM h3001 Omah St
" James M acct Wm H Mitchell r5106 Lazywood La
" James R cook Gino's r302 Northwood Cir
" Janne studt r2706 Spencer St
" Jimmy asst mgr Kentucky Fried Chicken
" Joseph h706 S Roxboro St
" Judith L staff nurse Duke Univ & Hosp r2920 Chapel Hill Rd Apt 99-C
" Kenneth patient relations rep Duke Univ & Hosp rRt 2 Hurdle Mills NC
" Kerney C Jr & Margt B; retd h909 W Knox St
" Kim S research aide Duke Univ & Hosp r3775 Guess Rd
" L r311 S La Salle St Apt 7k
" L C & Cleo D; emp Bineni Rowell h3809 Tremont Dr

STONE
" L David emp Burl Indus hC1a University Apartments
" Lawrence K & Shelby; ofc mgr Brooks Distr h3600 Tremont Dr Apt C9
" Leone B Mrs retd h1008 Worth St
" Linda r909 W Knox St
" Mabel U ofc clk Duke Univ & Hosp r2410 State St
" Madolene sec Duke Univ & Hosp h808 Onslow St Apt 2
" Margt Mrs emp Fairy Finishing Plant h1538 Mason Dr
" Margt B admn asst Duke Univ & Hosp r909 Knox St
" Margt F retd h2109 Angier Av
" Marie clinical coord Duke Univ & Hosp r4616 Reigal Wood Rd
" Merle K & Virginia M; retd h2702 Winton Rd
" Mudy A asst prof N C Central Univ r2220 Chautaugua St
" Nancy E retd h905 N Gregson St
" Notie H Mrs retd h210 Albemarle St
" P O emp Big Star
" Pamela L Mrs rec-sec Miller Mfg r6820 Lockwood Dr
" Pat ofc sec Piedmont Glass & Morror r3933 Glenn Rd
" Pete & Lee H (Pete Stone Wrecker Serv) h425 Salem St
" Pete Wrecker Service (Pete Stone) 429 Salem St
" R M h1505 Duke University Rd Apt 1h
" Randy F & Patricia L; mech Jacobs Transmission Serv h3933 Glenn Rd
" Reasa retd r3019 E Weaver St Apt 15
" Rebecca teller Central Caro Bk & Trust
" Reginald h4216 Garrett Rd Apt F56
" Richd waiter Hung's K C China Inn
" Richd L stockmn Big Star r4316 Jean Av
" Robt L Jr & Mary A; pres Durham Ins Serv h1100 W Forest Hills Blvd
" Ruth M Mrs clerical wkr Elkins Mtr h1432 Kirkwood Dr
" S Walker carmn bd First Fed Sav & Loan Assn Of Durham r1503 Bellevue Av
" S Walker & Sara S (Liberty Whses) h3823 Swarthmore Rd
" Sandra W acctg asst Genl Tel r3009 Banner St
" Sandy emp P & H Eng & Mfg
" Selma G emp Durham County r2700 Bexley Av
" Sharon dir Calvary Bapt Ch Child Care & Kindergarten r3001 Omah St
" Sheila L clk-typ N C Central Univ r1743 Morehead St
" Sonya emp Duke Univ & Hosp r2510 E Weaver St
" Sula h2720 Ashe St
" Sylvester B pub safety ofcr City Fire Sta No 7 r720 Harold Dr
" Ted G & Ann F; emp Caro Block h5114 Pine Trail Dr
" Terry studt r3915 Angier Av
" Terry A sec Duke Univ & Hosp r2706 Spencer St
" Tommy studt r2700 Bexley Av
" Vallie A Mrs h2212 Alston Avenue Rd
" Verdis & Virginia G; hksper Duke Univ & Hosp h1106a Scout Dr
" Victor & Amonia h4216 Garrett Rd Apt H21
" Viola studt h301 Swift Av
" Virginia D lab asst Duke Univ & Hosp h1829 Front St Apt A3
" W E emp L & M h3326 Glenn Rd
" W M h901 Usher St
" Wade I & Ruby W; mech Johnson Mtr h605 Midway Av
" Walker S & Margt S (Liberty Whses)
" Wallace L & Gizzelle J h2411 Dallas St
" Walter & Lynn; emp H P Tillman Constn h627b W Club Blvd
" Walter J & Daisy M; retd h802 North St
" Wanda A Mrs serv rep Social Security Admn rRt 2 Bx 562
" Will E & Carolyn J; carrier P O h2708 Cammie St
" Wm J h206 Carver St
" Wm S & Ruby M; mach opr Am Tob h4316 Jean Av
" Willie A & Mildred M; hsekpg supvr N C Central Univ h117 Archdale Dr
" Zeb & Mary E; retd h1017 W Trinity Av
Stone's Food Mart (Claibon Stone) 324 E Enterprise St
Stoneburger F h311 S La Salle St Apt 34q
Stoner Dorothy D retd h1616 Ward St
" Wesley A & Jackie; dispr Epes Transport Sys rHillsborough NC
Stonewall Townhse Condominiums Patriot Cir
Stopford Woodall phys 2101 Erwin Rd rRt 1 Bx 288 Hillsborough NC
Storch Elaine L studt r2305 Rada St

CARWELD
CAROLINA WELDING SUPPLIES INC.
DURHAM 2503 E. PETTIGREW ST. (27703) TEL. (919) 596-2959
BRANCHES
RALEIGH 715-803 N. WEST ST. (27603) TEL. (919) 832-2355
GREENSBORO 119 LONGALE ST. (27409) TEL. (919) 294-4000

MAKERS OF FINE FURNITURE FOR THE ENTIRE HOME
1612 E. Geer St. (27704)
Y and J Furniture Co.
Phone 682-6131
REFINISHING REPRODUCTIONS

ANDREWS & RIGGSBEE TRACTOR CO. INC.
FORD — KUBOTA — SNAPPER — STIHL — TORO
SMALL ENGINE REPAIRS
101 South Greensboro St., Carrboro, N.C. (27510) Phone 942-3146

JOHNSON'S EXXON
• 24 Hour Towing • Minor Auto Repairs • Complete Car Care Center
• Pick-Up and Delivery • U-Haul
100 S. ALSTON AV. DURHAM, N.C. (27701)
Tels. 688-3669, Night 383-2230

INDUSTRIAL WASTE CONTROL
Division of S. Swartz & Sons Inc.
Tel. (919) 682-0420
217 S. HOLMAN ST., DURHAM, N.C. (27701)

HOMEOWNERS' PACKAGE POLICIES
GARRISON INSURANCE SERVICE Inc.
ALL KINDS OF INSURANCE
ROBERT D. GARRISON, JR., Chairman of the Board ROBERT DEWELL, President
Suite 200 Snow Bldg. 331 W. Main St. P.O. Box 1189 (27702) Dial 688-7313
FIRE AUTOMOBILE LIABILITY

STORCH
" L V & Wanda; emp Fed Avation Agcy h2305 Rada St
" Larry h1505 Duke University Rd Apt 5e
" P C h2305 Shirley St
Storck Robt & Mollie M; tech rep Xerox h310 Monmouth Av
Storey See Also Story
" Florence S Mrs sec-treas James A Smith & Son r2215 Arrington St
" Henry H & Naomi M; credit clk L & M h1147 Raynor St
" James R & Shelia F; v-pres-asst sec-treas James A Smith & Son h3504 Winding Way
" Juanita h1311 Clarendon St
" Kenneth B zoology dept faculty Duke Univ & Hosp
" Shepherd D & Florence S; pres James A Smith & Son h2215 Arrington St
Storeygard Alan R house staff Duke Univ & Hosp h1315 Morreene Rd Apt 19d
Storie Melissa E soc wkr County Dept Social Servs h2112e Broad St Apt 78
Stornes Debbie ofc clk Horace M Johnson & Co
Storns Terry & Fay h922 Jones Cir
Story Bobby R trainee Lee Air Conditioners r4614 Regis Av
" Ellen P Mrs retd h208 Newsom Av
" H C & Jenny; electn h21k Carriage House Apts
" Robt T & Roxada H; sys analyst I B M h6619 Hunter's La
" Sam W L Jr asst foodball coach Duke Univ & Hosp r1207 Rogers Rd Graham NC
Stoshak Cheryl A Genl Tel h2106 Front St Apt F6
Stotler Deborah L Mrs counter wn Brunswick Village Bowling Lanes h5226 Revere Rd
Stott Mitchel elig spec County Dept Social Servs rRt 1 Bx 125b Bahama NC
" Susan A med sec Duke Univ & Hosp r4411 Rocky Springs Rd
Stouch Dale O Jr clk Caro-Duke Mtr Inn h1603 W Club Blvd
Stout James studt r1007 W Lakewood Av
" Lina Lee S Mrs lwyr 123 W Main St Rm 302 rRt 3 Bx 161
" Lindy clk Halby's Delicatessen r1007 Lakewood Av
" Victor G slsmn N C Mut Whol Drug rHillsborough NC
" Wallace M & Mildred E; driver Mc Lean Trucking h2606 E Geer St
Stovall James (Jim Lord's Restr)
" Pete & Peggy C; clk PO h3201 Mossdale Av
" Roberta Q Mrs retd h2210 Pershing St
Stover See Also Stoever
" h509 Carlton Av
" Grace R Mrs retd h618 Morehead Av Apt 5
" Martha retd h1134 Merrick St Apt 5
" Patricia A elig spec County Dept Social Servs h3015 Weymouth St Apt 208
" Robt constn wkr h1119 Gurley St Apt 1
" Robt C J carp h412 Price Av
" Wm A emp Newton Instrument h530 Hardee St Apt A3
Stow-Away Mini Storage (Jack L Chandler) 5200 Chapel Hill Blvd
Stowe Alvin program dir WDUR rRaleigh NC
" Fred R Jr clinical asst prof Duke Univ & Hosp r319 Summertime Dr Fayetteville NC
" Shirley J & Mary E; slsmn Vickers Clothiers h2402 Alabama Av
Stowell h3525 Mayfair St Apt 103
Stowers Stewart studt r3536 Mayfair St Apt G06
Stox R E meat mgr Big Star
Stpehens Myrtle W Mrs retd h1947 Cheek Rd
Strader Annette slswn Towel Shop r4813 Stafford Dr
" Charles A mgr Durham Lndry & Dry Cln r4813 Stafford Dr
" Sandra G emp Durham Lndry & Dry Cln r4813 Stafford Dr
Stragand Gilbert N & Bertha M; retd h1428 Pennsylvania Av
Strain See Also Strane
" Boyd R faculty Duke Univ & Hosp r2610 Oberlin Dr
" Charles h2713 Sarah Av
" Cole P & Jaunita; acct EPA h2908 Omah St
" Joan ofc sec Bragtown Elem Sch
" Juanita emp Home Security Life r2908 Omah St
Stralko M h311 S La Salle St Apt 34s
Straly Miles h106 Wicklow La
Stramm Kenneth studt r1552 Hermitage Ct

STRAMOSKI
Stramoski Earle J pharm Duke Univ & Hosp h3022 Colonial Apts Apt 63a
Strand Alex & Patricia h2752 Middleton St Apt 31b
" Pamela h2511 Vesson Av
" Patricia O admn sec Duke Univ & Hosp r2752 Middleton St Apt 31 B
Strandberg Victor H & Penelope H; faculty Duke Univ & Hosp h2709 Augusta Dr
Strane See Also Strain
Strang Bill asst project dir Natl Testing Serv
Strange Helen r523 Holloway St
" Horace A sermn Coca-Cola rRoxbvoro NC
" Nicky C & Ellen; wood wkr Y & J Furn rChapel Hill N C
" R T & Alma M; retd h2807 E Geer St
" Robt E parts clk State Dept Of Trans rHenderson NC
Stranger Geo W & Kaye; ship clk J H Cook & Sons h3300 Hursey St Lot 61
" Paul P & Ann J; pntr Claude M May Inc r308 Olive Branch Rd
Strassler Gene dept chairmn N C Central Univ r60c Colonial Apts
" Paul h3022 Colonial Apts Apt 60c
Strategy & Fantasy World (Geo Blagwidow) hobby shops & sups 1821 Hillandale Rd
Strater Mary A h3915 Dearborn Dr Apt 3
Strather Terry A h1919 Ward St
Stratton Janice D clinical assoc Duke Univ & Hosp rRt 2 Box 435a
" John P & Janice (Croasdaile Clinic) rRt 2 Bx 435a
" Kenneth driver Burton Lines
" Richd L sr eng Genl Tel r4603 Newquay St
Straub Charlie & Ethel D; carp Browning h2109 Faucette Av
Straube Mark J systems programmer Duke Univ & Hosp r2623 Newquay St
Straughan M J slswn Belk's h820 Demerius St Apt P3
" Mary Ann sec Duke Univ & Hosp r2502 Landis Dr
Straughn Dorothy tchr First Presby Ch Day Care Cntr r607 S Buchanan Blvd
Straus Hilde M tex stylist h104 Newell St
Strauss Betsey (The Curtain Shop) r4610 Berini Dr
" Edw & Betsey M (The Curtain Shop) h4610 Berini Dr
" Harold C & Laura R; assoc prof Duke Univ & Hosp h2921 Buckingham Rd
Straw Valley Office Building 5504 Chapel Hill Blvd
Strawberry Vicki h4216 Garrett Rd Apt K27
Strawbridge Harold K & Rosella S; pres Strawbridge Studios h1517 Edgevale Rd
" J Nelson chairmn of bd Color Craft r446 Continental Dr
" Ken photog Strawbridge Studios
" Lola P Mrs retd h2601 Englewood Av
" Rosella S Mrs sec-treas Strawbridge Studios r1517 Edgevale Rd
" Studios Inc Harold K Strawbridge Pres Mrs Rosella S Strawbridge Sec-Treas sch photogs 3000 Hillsborough Rd
Strawn Eliz r4216 Garrett Rd Apt A14
Strayer Jacqueline F emp Genl Tel r1475 Newcstle Rd Apt C-2
Strayham Geo W h3813 Glenn Rd
Strayhorn (See Also) Strayhorne
" Annie C Mrs retd h908 Monmouth Av
" Connie S R med technologist Duke Univ & Hosp r3600 Tremont Dr Apt D4
" Currie W & Margt J; retd h2008 Hillandale Rd
" D T ofc sec Dillon Sup rMorrisville NC
" David retd r818 Cleveland St
" Geo W h2913 Glenn Rd
" Horace B & Frances W; chf jailer County Jail h908 Hale St
" James & Kathy h901 Chalk Level Rd Apt I12
" James O Jr & Myrtle B (Strayhorn Union 76 & Wrecker Serv) h2505 Glover Rd
" Joe & Wynthea; emp Vets Admn h613 Raynor St Apt D
" John W h624 Hoyle St
" Joseph M asst prof Duke Univ & Hosp h1505 Duke University Rd Apt 7k
" Leo L & Novella (Strayhorn's Waste Oil Serv) h2219 Glover Rd

REALTOR®
SOUTHLAND ASSOCIATES
212 N. Corcoran St. Durham, N.C. (27701) and Duke St. at Horton Rd. Call 688-8121
Realtors and Insurors
MEMBER NATIONAL ASSOCIATION OF INSURANCE AGENTS

URBAN & INDUSTRIAL PEST CONTROL CO., Inc.
"PEST CONTROL CONSULTANTS"
PEST MANAGEMENT CONSULTATION
ESTIMATES EMERGENCY SERVICE
PEST CONTROL INSPECTION
2415 Fayetteville Street, Durham, N.C. 27707
Tel. 682-1821

STRAYHORN
" Michl T serv dept Miller Truck Sls & Serv rRt 2 Bx 62 Morrisville NC
" Nell C retd h1000 N Duke St Apt 20
" Ralph Jr studt r1021 Westwood Dr
" Ralph N & Donleen M; v-pres Piedmont Communications Co h1021 Westwood Dr
" Roy B & Thelma W; sup supvr Genl Tel h2605 Rochelle St
" Roy B Jr studt r2605 Rochelle St
" Union 76 & Wrecker Service (James O Strayhorn Jr) gas sta 1701 S Miami Blvd
" Wm F r1000 N Duke St Apt 20
Strayhorn's Waste Oil Service (James O Jr & Leo L Strayhorn) 2219 Glover Rd
Strayhorne Josephine S Mrs v-pres-sec Mut Sav & Loan h211 Lawson St
Streater (See Also) Streeter
" Avie E hsekpr Duke Univ & Hosp h1004 Glendale Av
" Elouise h111a W Hillside Av
" Eula Mrs cook Hazel's h608 N Elizabeth St
" John M & Jessie M; emp City Of Durham h207 Cushman St
" Robt J & Vanessa; emp Brame Specialty r506½ Hyde Park
" V C mach Sperry Electro Components r506½ N Hyde Park Av
" Walter H & Eunice; body shop wkr h912a Morehead Av
Street r107 Colony Manor Apartments Bldg 5
" Arnold H & Gail G; mtcemn County Bd Of Educ h3407 C View Dr
" Brenda mgr La Marick Beauty Salon r1214 E Club
" Bruce W & Ruth W; production supvr Sperry Electro Components h2521 Ross Rd
" Clifton J & Virginia H; msngr P O h1408 Sedgefield St
" Donnie guard US Spl Police rBx 792
" Gail T slswn Read's Uniform Center r3407 Clinton Rd
" Geo h1011a Burch Av
" James L supvr Duke Univ & Hosp h907b Lancaster St
" James N retd h2712 Ashe St
" James T & Patricia; emp Burlington Indus h1014 Raven St
" Janette D rec clk N C Central Univ r1106 Magnolia Dr
" Lottie hsekpr Bragtown Elem Sch r3001 Lake Dr
" M r1315 Morreene Rd Apt 18g
" Milo audiovisual tech Duke Univ & Hosp rRt 1 Box 171 Virgilina VA
" Pasco h3001 Forrester St
" Patricia D dietary serv aide Duke Univ & Hosp r1014 Raven St
" Ricky emp Burl Indus h304 W Enterprise St
" Robt C R & Brenda M; studt h1214 E Club Blvd
" Romie & Geraldine E; retd h421 Old Oxford Hwy
" Shirley C clinic asst Duke Univ & Hosp rC-O 907 Lancaster St
" Steph Jr & Mary; bus opr D P Co r4519 Mannix Rd
Streeter (See Also) Streater
" A h700 Morreene Rd Apt P2
" Donald slsmn Hofheimer's Shoes
" Edw mail clk Duke Univ & Hosp r420 Salem St
" Hattie Mrs h121 W Chestnut St
" Jerome h4216 Garrett Rd Apt K43
" Lucille retd h906 Massey Av
" Lucille B supvr N C Central Univ r5412 Kemp Rd
" Rob & Vanessa; emp Brame Splty h506½ N Hyde Park Av
" Ronnie h900 W Trinity Av Apt 14
" Ronnie L h4216 Garrett Rd Apt C11
" Wanda r608 N Elizabeth St
Streets Ellen retd r2712 Ashe St
Streim Geo h107 Radcliff Cir
Stribling Karen K psychiatric atndt Duke Univ & Hosp r280 Merrimon Av Asheville NC Apt 5
Stricker Charles X house staff Duke Univ & Hosp h1106 Douglas St Apt D128
Strickland h2412 Acadia St
" Andrew J & Lucy P; lino opr Durham Herald h1317 Hudson Av
" Anthony W emp Genl Tel rCarrboro NC
" Arnett h2415 Vesson Av Apt 1
" Bill desk clk Duke Mtr Lodge
" C H nurse h1716 Alston Avenue Rd
" Charles h16b Carriage House Apts

STRICKLAND
" Charles & Pamela; batch plant opr h2605 Holloway St
" Clara E hsekpr Duke Univ & Hosp r1303 Liberty St
" Debbie dental asst Dr W Kimball Griffin r214 W Rockway St
" Delia Mrs retd h1211 E Main St
" Denise cash Wheat First Securities rBx 639a University Acres Ch NC Rt 2
" Donnie N radiologic tech Duke Univ & Hosp r614 Berryman Av Danville VA
" Eddie driver Old Dominion Frt Line rBensom NC
" Edw K & Alease R; retd h2817 Summerlin Rd
" Eliz staff nurse Duke Univ & Hosp r311 S Lasalle St Apt 22h
" Estelle V Mrs ofc wkr Flav-O-Rich r1838 Forest Rd
" Ethel B h612 Reservoir St
" Frances M clk typ Duke Univ & Hosp r905 Clarendon St Apt A
" Georgie & Margt H h1211 Holloway St
" Gerald (Eng Surveys & Environmental Constn) r1115 Sandalwood Dr
" Gladys J Mrs emp L & M h27 Hawthorne Dr
" Glenda J clk typ County Dept Social Servs h1301 W Leon St Apt D
" Henry C r818 Cleveland St
" J R h38 Dudley Cir
" James & Clara h1303 Liberty St
" Jeannette D Mrs retd h3403 N Duke St
" John agt Western & Sou Life Ins r611 Hardee St
" Joseph & Debra; emp Am Tob h214 W Rockway St
" Judith S Mrs med sec Mc Pherson Hosp r3406 Denise St
" Kelly B & Hilda D; retd h2932 Chapel Hill Rd
" Larry D & Mary J; emp Research Triangle h4141 Alston Avenue Rd
" Lee E emp Duke Univ & Hosp r200 Seven Oaks Rd Apt 16b
" Leon H & Eliz P; security guard L & M h2725 E Geer St Lot 8
" Leon L & Beulah R; retd h611 Mimosa St
" Lewis W & Cynthia W; with Kar Color Inc h4825 Kendridge Dr
" Lonnie G & Pearl T; retd h1518 S Miami Blvd
" Louise bkpr Old Hickory Mtrs r2111 Fay St
" Lucy emp Home Security Life r1317 Hudson Av
" Marilyn S h901 Chalk Level Rd Apt D13
" Martha E head nurse Duke Univ & Hosp h1829 Front St Apt B3
" Mary D waitress Downtowner Mtr Inn h706 Yancey St
" Mary S physical therapist Duke Univ & Hosp r700 Morreene Rd Apt N5
" Mason r1107 Fiske St
" Melvin G & Banna L; retd h3918 Chapel Hill Rd
" N G prod supvr Sperry Electro Components rRt 6 Bx 508 Sherron Rd
" O M h117 W Seeman St
" Paul D & Louise D; whse mgr Thomas & Howard h2111 Fay St
" Quincey studt r1924 Leonard St
" R G & Judy; v-pres Willow Haven Dr
" Ralph B & Jeffie H; retd h412 W Markham Av
" Ralph B Jr h18 Balmoray Ct Apt 15
" Randy L mech Wyatt Insulation r27 Hawthorne Dr
" Richd S h302 Bon Air Av
" Roger E mgr Key Homes rRaleigh NC
" Roy & Fannie; pipe wkr Comfort Engs rRt 4 Bx 326b Oxford NC
" S L hD7 Brogden Court Apts
" Sallie Mrs trust asst Wachovia Bk & Tr r1122 Eva St
" Sharon studt r1924 Leonard St
" Sherry B admn sec Duke Univ & Hosp r1611 Snow Hill Rd Bahama NC
" Shirley L Mrs ofc sec Dr John M Cheek Jr hB4 Brogden Court Apts
" Silas E & Lucille E; retd h515 E Club Blvd
" Susan B prof library staff Duke Univ & Hosp r5 Lanark Rd Chapel Hill NC
" Susan R tchr Hillside Hi Sch r2106 Front St H-3
" Susan W Mrs clk Central Caro Bk & Tr h1134 Landon St
" T L & Estelle R; retd h2728 Stuart Dr
" Tamra studt r1924 Leonard St

L. A. DOWNEY & SON, Inc.
GENERAL CONTRACTORS
Commercial - Industrial and Authorized Mitchell Metal Building Dealer
712 E. Main St., P.O. Box 1688 (27702)
Tel. 688-8029

JENKINS WELDING & MACHINE SHOP Inc.
"All Type Machine Shop Work"
1400 Camden Ave. (27704)
Phone 682-0922

CENTRAL CAROLINA FARMERS Inc.
FARM and HOME SUPPLIES — FEED, SEED, FERTILIZERS
CHEMICALS — HOTPOINT APPLIANCES
801 Gilbert St., P.O. Box 1452 (27702)
Phone 682-6141

FOR A PLEASANT SELLING EXPERIENCE REMEMBER THE HOUSEHOLD WORD:
Bob Gunter Realty, Inc.
4007 N. Roxboro Rd. (27704)
471-1521
EXCLUSIVE HFL MEMBER SERVING DURHAM, CHAPEL HILL, AND HILLSBOROUGH.

BARNES SUPPLY CO. INC.
Purina
Dealer
Feed
Seeds
Farm Supplies
Insecticides
TEL. 286-7331
774 9th St.
(WD)
(27705)

STRICKLAND
" Vernon B & Sallie O h2206 Pershing St
" Virginia T Mrs ecg tech Duke Univ & Hosp h2312 Albany St
" W T & Estelle V; insp Univ Center h1838 Forest Rd
" Wm H & Alma A (Strickland's Carpet Clnrs) h1924 Leonard St
" Wm I h1209 E Main St
" Willie & Mary h2910 Wedgedale Dr
" Willie J & Daisy H; retd h606 Wofford Rd

STRICKLAND'S CARPET CLEANERS
(W H Strickland), Residential, Commercial, Wall To Wall, Carpet And Furniture Cleaning, All Work Conditionally Guaranteed, 19 Years Experience, Free Estimates, Call Day Or Night, 1924 Leonard St (27703), Tel 596-1100

Strickler Paul J & Lorraine; tchr Granville County Sch Bd h407 W Markham Av
" Timothy L asst prof Duke Univ & Hosp r2911 Sparger Rd
Stricklin James M electronics tech Duke Univ & Hosp r2412 Acadia St
Stringfield John r321 W Trinity Av
Striplan Sullivan h146 Kimball Dr
Striplin Cath staff nurse Duke Univ & Hosp r802 White Oak Rd
Strobel Gary D studt r1119 Woodburn Rd
" Howard A & Shirley H; faculty Duke Univ & Hosp h1119 Woodburn Rd
" Lynn S studt r1119 Woodburn Rd
" Martha instructional staff Duke Univ & Hosp rBox 163 King Scott Rd
" Paul A studt r1119 Woodburn Rd
" Shirley H Mrs tchr C E Jordan Sr Hi Sch r1119 Woodburn Rd
Strom Steph & Vivian; studt h1315 Morreene Rd Apt 28l
Strombeck Ann L recreation therapist Duke Univ & Hosp h4216 Garrett Rd Apt E17
" Robt L sr utilitymn Duke Univ & Hosp r513 Park Av
Stromsland Elling E & Sarah F; pntr 1421 James St h1421 James St
" Sarah F Mrs (Sarah's Beauty Shop) r1421 James St
Strong Andre h815 Dacian Av Apt 36
" M studt h1911 Erwin Rd Apt H
" Marjorie med dept Meth Retirement Homes h311 S La Salle St Apt 42g
" Susan faculty Duke Univ & Hosp r813 Longleaf Dr Chapel Hill NC
Strother Annie retd h2616 Erwin Rd Apt 224
" Clyde & Pauline; retd h2325 Huron Cir
" James R & A Faye (Hazel's) h1705 Bivins St
" Jean D mach Sperry Electro Components h2207a University Dr
" Ruth retd h2616 Erwin Rd Apt 154
Strother's Florist 1218 Broad St
Stroud (See Also) Strowd
" h3421 Glasson St Apt H
" Bernard driver Durham Lndry & Dry Cln r217 W Geer St
" Darious Mrs retd h924 Berkeley St
" Doris M tchr Little River Elem Sch r1207 Fleetwood St
" E C hA10 Westover Park Apts
" Edith F tchr Hillandale Sch h2111 Apex Rd
" Fannie T Mrs retd h1023 Moreland Av
" Geo asst v-pres-data processing Home Security Life rChapel Hill NC
" Hilda studt r1402 South St
" Howard J & Margt L; driver Boyce Sup h806 Kent St
" Howard L emp Durham Lndry & Dry Cln r612 E Umstead St
" Johnnie & Lillian B; retd h301 Normandy St
" Joseph & Hattie M; retd h1107b Morehead Av
" Louise W retd h903 Willowdale Dr
" Melissa M aide Hillside Hi Sch h1402 South St
" Paul W patient serv aide Duke Univ & Hosp r3421 H Glasson St
" Reginald E hsekpr Duke Univ & Hosp r3421 Glasson St Apt H
" Roy r324½ E Enterprise St
" Sarah B tchr asst N C Central Univ rRt 3 Bx 192a Apex NC
" Shauneccy studt r209 W Enterprise St
" T R & Edith; retd h2211 Apex Rd
" Tommy studt r3425 Angus Rd
" Verly G Mrs retd h207 E Moline St
" Wilbur F retd h221 W Cornwallis Rd
Stroup Billy serv mgr Acme Plmb & Htg Of Durham rApex NC
" Peter & Dianne R; emp State Planner h203b Watts St
Stroupe Jeannie P Mrs supvr State Emp Security Comn r125 Newell St
Strowd (See Also) Stroud
" Alan studt r3425 Angus Rd
" Anne W staff asst Duke Univ & Hosp r3425 Angus Road

STROWD
" Elvin E & Anne; prof libry staff Duke Univ & Hosp h3425 Angus Rd
" Richd E studt r3425 Angus Rd
Strub Terence J radiologic tech Duke Univ & Hosp h1712 James St
Structure House Center For Weight Control (Gerard Mustante) 707 Morehead Av
Strudrick Ethel retd r1318 Fay St
Strudwich Geraldine W retd h2503 Anacosta St
Strudwick Arron r322 Gray Av
" Denice h1011 Merrick St Apt 2
" Emmett E mtcemn County Bd Of Educ r2503 Anacosta St
" Geraldine W Mrs sec Greater Saint Paul Bapt Church r2503 Anacosta St
" Lindsey H & Gladys; emp Genl Tel h4031 Trotter Ridge Rd
" London & Christine M; retd h322 Gray Av
" Lovenia h3020 E Weaver St Apt 11
" Tatum & Ann h805 Cook Rd
" Terry emp Durham County Genl Hosp r322 Gray Av
" Terry h415 E Pilot St Apt L1
" Terry studt r3020 E Weaver St Apt 11
" Thos H & Elsie H; retd h1318 Fay St
" Warren Bldg 203½ E Chapel Hill St
" Wayne studt h511a Barton Av
" Yvette r322 Gray Av
Struensee Jane-Ann clinical audiologist Duke Univ & Hosp r1600 Anderson St Apt 7c
Strum h632 S La Salle St Apt 4h
" A Lenwood & Lucille C; prntr Durham Herald rBx 477 Hillsborough NC
" James T & Shirley D; supvr type str Fisher Harrison h203 Landsbury Dr
Strupe Kenneth D & Rachel B h4408 Casa St
" Rachel travel agt Circle Tours r4008 Casa St
Stryhorn Larry W plate mkr U Of N C Dental Sch r2605 Rochelle St
Stuait Dan emp Mead Technology Labys
Stuart See Also Steward And Stewart
" Ann R med technologist Duke Univ & Hosp rF 22 Stratford Hills Chapel Hill NC
" Charles E h2206 Woodrow St
" Hal M clinical asst prof Duke Univ & Hosp r306 Ivy Circle Elkin NC
" Margt r1015 Delray St
" Michl D mgr Duke Univ & Hosp h1412 Wyldewood Rd Apt B1
" Roland & Kay C; emp Darco Water Sys h921 Burch Av
" Wilma K Mrs retd h2204 Woodrow St
Stubblefield Archie B h14h Carriage House Apts
" Claude h225d Carriage House Apts
" Harry P & Nell G; mach Sperry Electro Components h1402 W Lakewood Av
" Linda B clk typ Duke Univ & Hosp rPO Bx 163 Bahama
" Rebecca B emp Genl Tel r4807 Denfield St
Stubbs h1306 Broad St
" Allston J & Hazel M (Stubbs Cole Breedlove Prentis & Poe) h1025 Westwood Dr
Stubbs Cole Breedlove Prentis & Poe (A J Stubbs, J A Cole Jr, I P Breedlove Jr R F Prentis Jr, G Jona Poe Jr, Charles A Reinhart Jr), Attorneys-At-Law, 122 E Parrish St (27701), Tel 682-9331
" Florence B electron microscopy tech Duke Univ & Hosp rRt 3 Box 162a
" Frank & Mildred; emp City h1112 Spruce St
" Gertrude Mrs retd h501 E Geer St
" James & Gussie h2701 Ashe St
" Joseph C & Margt S; formn Geo W Kane Inc h2646 Alston Avenue Rd
" Margaret S Mrs claims clk Crum & Forster Ins Co's r2646 S Alston Av
" Nancy R acct Bailey Self & Harris r3508 Ton Bridge Way
" R studt h3022 Colonial Apts Apt 25d
" Samuel L supvr Duke Univ & Hosp rP O Box 524
" Stanley L & Nancy; emp Blue Cross-Blue Shield h3508 Tonbridge Way
Stuck Wm r109 E Lynch St
Studd Clive house staff Duke Univ & Hosp rBox 3951 Duke Medical Center
Studdivant Edian waitress Shoney's
" Leroy & Denise; emp Vincent Roofing h803 Liberty St
" Mary Mrs h913 South St
Studio Frames Ltd (Joseph D Rowand) custom picture framing 5504 Chapel Hill Blvd
Stuelke Richd G & Sherry L; phys h109 Argonne Dr

HOLLAND PAINT & WALLPAPER CO. INC.
RESIDENTIAL — COMMERCIAL — INDUSTRIAL
FREE ESTIMATES
INTERIOR AND EXTERIOR
407 E. MAIN ST., CARRBORO, N.C. (27510)
PHONE 929-6015

NAVAJO TRADING POST
HARRY JOHNSON Proprietors LARRY JORDAN
JEWELRY IMPORTS GIFTS ANTIQUES
712 Ninth St., Durham, N.C. (27705) (919) 286-9685

STUHMILLER
Stuhmiller Gary M research assoc Duke Univ & Hosp r4l 311 S Lasalle St
Stukes Stephanie studt r623 Massey Av
Stull Mary C sec Duke Univ & Hosp h4004 Bristol Rd
Stump Deborah A Mrs spl ed Lakewood Sch rRaleigh NC
" Lawrence R & Mary; chief nur anes Duke Univ & Hosp h602 Marshall Way
Stumpf Wippert A & Helen H; retd h127 Pinecrest Rd
Stuntz David C h2712 W Main St
Sturart John h910 W Trinity Av Apt 8a
Sturdivant Bobby h2923 Wedgedale Dr
" Denise h1012 Rosedale Av
" Fannie H Mrs retd h216 Carver St
" John R credit mgr Flav-O-Rich rRt 1 Pittsboro N C
" Patricia slswn The Prnt Shop rDemericus St
" Ronnie L comp programmer trainee Duke Univ & Hosp r501 Elf St Apt 11
Sturdy Chris h1708 Pace St Apt D
Sturgeon M Jane Mrs prof library staff Duke Univ & Hosp h1607 Peace St
Sturgis h2836 Chapel Hill Rd Apt 19g
" Cora D financial aid sec N C Central Univ r704-B Hardee St
Sturm Judith M research analyst Duke Univ & Hosp r1506 Carolina Av
" L studt r603 Watts St Apt 4
" Michl mgr Office Systems h1506 Carolina St
Sturner Raymond A asst prof Duke Univ & Hosp r2478 Foxwood Dr Chapel Hill NC
Sturtevant Patricia h818 Demerius St Apt Q3
" Thos M emp Genl Tel rClemson SC
Stutto M W h1315 Morreene Rd Apt 7a
Stutts Bonnie h1322 Wyldewood Rd Apt B2
" Bryant L sls supvr Johnson-Forrester r1000 Ruby St
" Cathy recpt Durham Child Care Center r1408 Bramble Dr
" Charles D & Jeannette A; fxr Am Tob h1151 Fiske St
" Connie h1110 Wyldewood Rd
" De Witt T retd h2325 Englewood Av
" Geo emp Berson-Lloyd rRt 3 Bx 509 Chapel Hill NC
" James D & Dorothy G h205 Overlook Av
" Jeanette A Mrs ofc sec State Dist Ct Domestic & Juvenile Div r1151 Fiske St
Stwell Lela retd h922 Sedgefield St
STYLE CRAFT INTERIORS INC Kenneth C Royall Jr President, Kenneth C Royall III Vice-President, Jere Royall Secretary-Treasurer, 'The Showroom Of Fine Furniture And Carpet,' Complete Home Decorating Service, Lamps, Furniture, Bedding And Carpets, Hours Monday, Tuesday, Wednesday And Friday 9:00 AM 'Til 9:00 PM, Thurdsay And Saturday 9:00 AM 'Til 6:00 PM, 3738 Chapel Hill Blvd, (27707), Tel 489-9191, Chapel Hill 929-7200, Raleigh 828-7195 (See Index To Advertisers)
" Shop Inc Mrs Claire L Blomberg Pres women's clo 117 E Main St
Styles See Also Stiles
" Judy h3f Few Gardens
Styron Barbara W p c a slh Duke Univ & Hosp rBx 171 Atlantic NC
" Charles W clinical asst prof Duke Univ & Hosp r3713 Williamsborough Ct Raleigh NC
" Esther M p c a slh Duke Univ & Hosp rGeneral Delivery Davis NC
" Eva L Mrs retd h2106 Wilson St
Sub Way The restr 924 W Main St
" Way The (Hayes W Forrest & Bruce W Rochelle) restr 104 Albemarle St
Subin Glenn studt r301 Oregon St Apt D
Sublett Henry L III studt r2710 Montgomery St
" La Verne H Mrs staff nurse Duke Univ & Hosp h2710 Montgomery St
Sud Ish instructional staff Duke Univ & Hosp h1812 Birmingham Av
Suddarth Steve A engineering scientist Duke Univ & Hosp r2407 Green St
" Susan S med tech Duke Univ & Hosp r2407 Green St

SUDDERTH
Sudderth Thos F psychiatric atndt Duke Univ & Hosp r43½ Maple Cresent Asheville NC
Sudi's John E Hryharrow Pres Sudi Swirles Sec restr 111 W Main St
Sue's Beauty Shop (Mrs Sue H Blanton) 3314 N Roxboro Rd
Suffern Edw S h1724 Euclid Rd
Sugar Plum Shop (Sheila Helms) 1825 Chapel Hill Rd
Sugarkist Donuts Stuart G Hendersen Mgr 933 N Miami Blvd
" Donuts (Ofc) 612 Gary Plaza
Sugg (See Also) Suggs
" Patricia L kindergarten W G Pearson Sch r3520 Mayfair St Apt 104
" Patsy h3549 Mayfair St Apt 108
" Robt W & Dorothy D; dentist 209 S Gregson St h510 Brookwood Dr
" Toni emp Mem Hosp h1410 Auburndale Dr
Suggs Alma J emp Tomorrow Hair Studio h111½ Hunt St
" Barbara ofc mgr Western Auto Sup Co
" Barbara h2809 Darrow Rd
" Benny E & Frances E; retd h1810 Albany St
" Bernice E licensed practical nurse Duke Univ & Hosp r1019 S Plum St
" Betty C Mrs teller Wachovia Bk & Tr r108 S Mineral Spring Rd
" Carolyn h901 Chalk Level Rd Apt F7
" Charles Jr & Bernice E; mail clk Duke Univ & Hosp h1019 S Plum St
" Cindy teller Northwestern Bk
" Clarice C Mrs clk N C Mut Life Ins r614 Dunbar St
" Dorothy retd h108 Hunt St
" Edw desk clk Sleepy Time Inn
" Eugenia O Mrs spl actts repre Duke Univ & Hosp h2112e Broad St Apt 63
" Geo L & Clarice C; cook Vets Admn h614 Dunbar St
" Geo L Jr instr N C Central Univ h1315 Morreene Rd Apt 9y
" Gloria D patient serv aide Duke Univ & Hosp r1211 Franklin St
" Hattie B retd h519 E Main St Apt 504
" J studt r1315 Morreene Rd Apt 17l
" James W & Ellethrea J; plmb N C Central Univ h914 Chalmer St
" Jesse h801 Underwood Av Apt 8a
" Jessie P retd h827 Nancy St
" Joan D clinic interviewer Duke Univ & Hosp h205 Walton St
" Juliette h2320a Shirley St
" Leeward B retd h409½ N Gregson St
" Letha L Mrs retd h3739 Angier Av
" M A h3509 E Oak Dr
" Mae E kindergarten aide Fayetteville St Sch hD3 Cornwallis Rd
" Marion D & Peggy J; ofcr State Dept Of Corrections h301 W Trinity Av Apt 21
" Nat & Mazie B; retd h1211 Franklin St
" Norward A & Nelda C; ofc clk L & M h814 Watts St
" Ola L Mrs retd h920 Clarendon St
" P C h14 Campus Apts
" Patricia emp Best Products h305½ Bell St
" Place (Geo T Boothe) gros 2202 E Geer St
SUGGS PLUMBING & HEATING INC R A Suggs President- Treasurer, Alex R Moorehead Vice-President- Secretary, Plumbing And Heating Contractor, Sales And Service, Appliances, Water Heaters, 2122 Sovereign St, PO Box 2774 (27705), Tel 286-1221 (See Index To Advertisers)
" R W h3407 E Oak Dr
" Richd E & Margt D; mech NC Mem Hosp h1000 Clarendon St
" Ricky emp Glenn's Htg & Air Condtg r108 B Erie St
" Roy & Doris R; formn D C May Co h105 E Maynard Av
" Russell A & Genevieve; pres-treas Suggs Plmb & Htg h900 Demerius St
" Sandra h530 Hardee St Apt Cb
" Steven W loan intervierwer Security Sav & Loan h4811 Kinlock Dr
" Teressa messenger Duke Univ & Hosp r11b Sargent Pl
" Thos L & Maggie B; retd h1307 Clarendon St

BOBBY INSCOE REALTY CO. INC.
MULTIPLE LISTING SERVICE MLS
682-0361
626 Foster St. (27702)
REALTOR

SAM'S QUIK SHOP
BEER
WINE
PARTY
SUPPLIES
GROCERIES
NEWSPAPERS
AND
MAGAZINES
286-4110
ERWIN RD. AT
EAST-WEST
EXPRESSWAY

C. C. WOODS CONSTRUCTION COMPANY, Inc.
GENERAL CONTRACTORS
Established 1933
FRANCHISED CONTRACTORS OF STRAN-STEEL BUILDINGS
2534 Chapel Hill Blvd., P.O. Box 569 (27702)
Tel. 489-9116
ASSOCIATED GENERAL CONTRACTORS OF AMERICA AGC

SUGGS
" Thos O & Irene C h1124 Clarendon St
" Thos T & Ida E; mech Thompson's Exxon Servicenter h127 Dunstan St
" Viola B Mrs retd h600 Arlene St
" Walter J & Emma D; retd h2917 Colclough St
" Walter J Jr & Elsie S; mach opr Am Tob h1522 Tyonek Dr
" Willard L Jr asst mgr Byrd's Food Store h2725 E Geer St Lot 18
" Wm L wire ctr Tuscarora Plastics Of N C h206 E Maynard Av
Suhr Elaine admn sec Duke Univ & Hosp r2228 Clements Dr
Suit See Also Suitt
" Jesse M electn Barber Elec
" Jimmy h2112b Broad St Apt 19
Suiter Linda L Mrs tchr Durham Hi Sch r2225 Curtis St
" Nathaniel T & Linda; int aud N C Mut Life Ins r2225 Curtis St
" Robt L & Cheryl; USA h130 Radcliff Cir
Suits Georgia Mrs retd r1021 Onslow St
Suitt h1809 W Club Blvd
" Barbara B staff nurse Duke Univ & Hosp r707 Newsome St
" Bessie L Mrs h405 Todd St
" Bruce L plmb r2117 Strebor Rd
" Cath S Mrs hsekpg supvr Duke Univ & Hosp h1204 Taylor St
" Claude D retd h414 Dowd St
" Doc cook Ramada Inn r1008 Windcrest Rd
" E A h311 S La Salle St Apt 50j
" Edith M dietetic supvr Duke Univ & Hosp rRt 1 Mars Hill NC
" Eug mgr Friendly City Barber Shop rCreedmore NC
" Eva W Mrs h1622 Alston Avenue Rd
" Evelyn F tchrs aide Burton Sch rRt 1 Bx 7 Dove Rd Creedmoor NC
" Fredk D & Hattie E; retd h502 Gray Av
" Gwendolyn T Mrs counselor Hillside Hi Sch r901 Forge Rd
" Hattie E clinic asst Duke Univ & Hosp r502 Gray Av
" Ila H retd r2904 Monroe Av
" J Allene retd r2113 Wilson St
" Jesse D & Adele C; retd h2646 Lawndale Av
" John E & Beulah U; retd h1414 Hamlin St
" John Lee & Bessie S; security supvr N C Central Univ h2402 Apex Rd
" Julia B retd h2004 University Dr
" Kever Jr & Ersell H; patient serv aide Duke Univ & Hosp h617 Martin St
" Lillie B Mrs retd h2117 Strebor Rd
" Linda G med records clk Duke Univ & Hosp r2805 Apex Hwy
" Linda L head nurse Duke Univ & Hosp r107 Logan Court
" Lizzie Mrs retd h827 Burch Av
" Maethell T licensed practical nurse Duke Univ & Hosp r2214 Wintergreen Pl
" Mary P retd h1801 Maryland Av
" Maxine mgr Cir Tours
" Mike h107 Logan Ct
" Patricia S studt r1622 Alston Avenue Rd
" Phycelia T Mrs ofc mgr-sec Evans Enterprises h2111 Farthing St
" Portia emp City Hall r1414 Hamlin St
" Purcell custdn East End Sch r819 Berwyn Av
" Rebecca E emp Genl Tel r1900 Capps St
" Roland h2917 E Geer St
" Ruth A serv coord Duke Univ & Hosp r201 Cook Rd
" Ruthie L domestic wkr h1501a N Hyde Park Av
" Sally C Mrs maid h3236 Dearborn Dr
" Thos R & Bonnie G; food broker Associated Food Brokers h2510 Stephenson St
" Volnar R & Mildred S; retd h307 Watts St Apt A
" Wade D & Barbara B; contr h707 Newsom Av
" Wanda R studt r707 Newsom Av
" Warren & Judy h1015 Raven St
" Wm B & Phycelia T; mach Am Tcb h2111 Farthing St
" Willie A & Floretta M; retd h803 Piper St
Sujit Gill emp Reaves & Co
Suke Maurice T & Elane A; xray tech Va Hosp h2228 Clements Dr
Sullenger Karen h1117 Iredell St
Sullivan Cynthia G admn sec Duke Univ & Hosp r1429 Hudson St
" Daniel C asst prof Duke Univ & Hosp r94 Cedar Hills Circle Chapel Hill NC
" Danl J Jr staff asst Duke Univ & Hosp h1411 Anderson St
" Dewitt & Marcella K; v-pres-sec Garrett Sullivan & Co P A h2509 E Weaver St
" Francis E & June G; mgr Life Of Va h3424 Angus Rd
" Fredk staff nurse Duke Univ & Hosp r146 Kiabak Dr

SULLIVAN
" James B III assoc prof Duke Univ & Hosp r200 Craven St Beaufort NC
" John L assoc prof Duke Univ & Hosp r902 Burning Tree Dr Chapel Hill NC
" John R h1467 Newcastle Rd Apt B2
" Laurence S & Eva E; retd h2011 Carolina St
" Lillian retd h1204 Camden Av
" Marguerite S Mrs orthoptist Mc Pherson Hosp
" Robt J Jr asst prof Duke Univ & Hosp r306 Highview Dr Chapel Hill NC
" Teresa S spl tchr Neal Jr Hi Sch rRaleigh NC
" Tyrone assemblymn IBM h2618 Atlantic St
" Wm H & Mildred; slsmn Brame Specialty rRaleigh NC
" Willie L retd h2410 N Roxboro Rd
Sumerlin David mgr Sears Auto Center r317 Riverdale Dr
Sumlin Nannie C Mrs retd h611 N Driver St
Summay h865 Louise Cir
Summer See Also Somers Sommer & Summers
" h1114 Scout Dr
" Anne M staff nurse Duke Univ & Hosp r600-4 Lasalle St
" C r1315 Morreene Rd Apt 21b
" Dina r1114 Scout Dr
Summerell Billy W & Iris J; slsmn Sears h1724 Mason Dr
" Iris J M ofc sec Acme Plmb & Htg r1724 Mason Dr
" Paul C staff nurse Duke Univ & Hosp r2504b Booker Creek Rd Chapel Hill NC
Summerlin C M h924 Mineral Springs Rd Rt 6
" David & Susan; emp Central Stl h310 Dacian Av
" Ira J h1201 North St
" James D h5504 Pelham Rd
" James L & Cath B; electn L&M h1701 Avondale Dr
" Jesse serv rep Metpath
" Lillian lpn Hillcrest Conval Center r1201 North St
" Lina H retd h823 N Mangum St
" Richd B & Georgia H; sheet metal mech Duke Univ & Hosp h2821 E Geer St
" Susan nurse supvr State Dept Of Corrections r310 Dacian Av
Summers See Also Somers Sommer & Summer
" Allan T reserch tech Duke Univ & Hosp r3211 Apex Hwy
" Allen waiter Chicken Hut
" Audrey D tchr aide Bethesda Elem Sch rBahama NC
" Ellen D research tech Duke Univ & Hosp rRt 4 Box 424 Raleigh NC
" G Boyd & Emma M; retd h3948 Bristol Rd
" Gregory driver Yellow Cab r1819 Hamlin St Apts
" J F & Mary H; retd h1132 Benning St
" Linda emp Hillhaven Nursing Cntr h1809a Hamlin St
" Pearline J Mrs tchr Lakeview Elem Sch r3211 Apex Hwy
" Wm credit mgr Christian-Harward Furn r2617 Lawndale Av
" Wm driver Yellow Cab r2503 W Knox
" Wm A hosp controller Duke Univ & Hosp r5026 Raintree Rd
Summey Barbara ofc sec Investers Group r329 Continental Dr
" Raymond A & Gladys J; sectionmn Burl Indus h2709 Sater St
" Wanda M sr clk Genl Tel rRt 1 Bx 158a Hillsborough NC
Summner Kate retd h2616 Erwin Rd Apt 179
Sumner Air Conditioning Inc Roy Sumner Pres 1705 Camden Av
" Albert (Al's Repair Serv)
" Albert & Ann B; emp Western Auto h112 N Guthrie Av
" Alton E tchr Hillside Hi Sch h1611 Duke University Rd Apt 1g
" Ann ofc wkr Western Auto Sup r112 N Guthrie Av
" Gilbert (Al's Repr Serv)
" Herman studt r1909 Yearby Av Apt D
" L H mach Sperrv Electro Components r2303 Stroller Av
" Ray & Youlonda; slsmn Morgan A M C Jeep & Renault h2202 Lafayette St
" Roy pres Sumner Air Condtg
" Saml A & Lola H; loom fixer Burlington Mills h2303 Stroller Av
Sumpter Alfreda lab asst Duke Univ & Hosp r1410 Bacon St
" Almina R lab asst Duke Univ & Hosp r1410 Bacon St
" Bessie M patient serv aide Duke Univ & Hosp r525 S Barton St A
" Carl E & Valeria H; emp Genl Elec h804 Cox Av
" Carolyn data entry opr Duke Univ & Hosp h1902 Cecil St
" Emma S Mrs retd h2602 White Oak Dr
" J H emp Duke Univ & Hosp h2722 Erwin Rd
" Jacquelyn A copy edit Durham Herald r2722 Erwin Rd Poplar Apts
" James & Mary; emp Burl Indus h1707a Gunter St
" June h303 S Miami Blvd
" June Jo r303 S Miami Blvd
" Mary E data terminal opr Duke Univ & Hosp r1707a Gunter St Apt A

DIVISON OF DURHAM COCA COLA BOTTLING CO.
FOR SERVICE CALL:
CHAPEL HILL 942-8511
DURHAM 383-1531
3214 HILLSBOROUGH RD. P.O. BOX 2627
DURHAM, N.C. (27705)
TRIANGLE COIN CATERERS
Professional Automatic Merchandising & Food Service
Coca-Cola

Becky Hamlett
REALTY CO
REALTOR
MLS
Residential
Commercial
Farm and
Suburban
BUYING
SELLING
LEASING
Suite 201
Couch Building
714 Ninth
St. (27705)
TEL.
286-7693

Admiral
DUAL-TEMP
GLASGOW'S COLOR T.V. SERVICE
ADMIRAL — MOTOROLA — G.E. — SONY — SANYO
SERVICE ON ALL MAKES AND MODELS
RCA Solid State
2030 GUESS RD.
TEL. 286-7971

BILLY WILLIAMS HAIRSTYLING, Inc.
Phone: 471-1701
2910 Roxboro Rd. 27704
Any Type of Cut or Style

SUMPTER
" Moses & Vanessa M; emp Durham Linen h1509 Lakeland St Apt A3m
" Peter h525a Barton Av
" Robt M h703 Latta Rd
" Robyn L recpt Geo W Crane Jr r901 Chalk Level Rd Apt K16
" Rose hsekpr Duke Univ & Hosp h1206b Moreland Av
" Thos & Frances H (Thomas Constn) h115 Barnhill St
" Valeria H data entry opr Duke Univ & Hosp r804 Cox Av
Sumter Moses & Almina R; whsemn Montgomery & Aldridge r47e Mc Dougald Terrace Apts
Sunas Marian P Mrs recpt Durham Clinic r3303 Winston Rd
Sunderland Eliz faculty Duke Univ & Hosp rRt 2 Willett Rd
" Monty J emp Genl Tel r130 Bren Rose Cir
Sung S h4216 Garrett Rd Apt M9
Sunny's Chang W Choi Mgr oriental gifts 232a South Square Mall
Sunquist Sara A tchr Sherwood Githens Jr Hi rChapel Hill NC
Sunshine Natural Foods (Billie Sessoms) retail gro 3409 University Dr
Sunter Jim emp O'Briants h304 Northwood Cir Apt 1
" S h905c Clarendon St
Super Auto Parts (Tim Bunn) 4528 N Roxboro Rd
Superior Floor Covering & Tile Co (James F Sykes) 1617 Acadia St
Supernaw Steven C forge shop setupmn Ed Weck Co Inc h626b Green St
Supreme Finish Gerald Thacker Mgr 3033 Ross Rd
Sur A K r2504 Vesson Av Apt 5a
Surany Paul wrtr h423 Green St
Sure Lighting Products Elliot Richard Mgr 3700 Chapel Hill Blvd
Surles Evie retd h722 Liberty St
" Susie W licensed practical nurse Duke Univ & Hosp h708 Hope Av
" Thos dietary serv aide Duke Univ & Hosp r5c Welch Place Sout
Surmons Johnny L & Janice V; driver N C News h2614 Sater St
Surratt Dennis carpet instlr r710 15th St
" Henry L & Rita S; emp Cal-Tone Pnt h710 15th St
" Julian H h4216 Garrett Rd Apt C19
Surwit Earl A asst prof Duke Univ & Hosp r504 Colony Woods Dr Chapel Hill NC
" Richd S assoc prof Duke Univ & Hosp r1010 Autumn La Chapel Hill NC
Sushel Denise emp Murdock Sch h1435 Newcastle Rd Apt A2
Suslavich Frank J house staff Duke Univ & Hosp r1208 The Oaks Chapel Hill
Susong Carl F sr eng Genl Tel r401 Andover Rd
Sussin Nina mgr Pet Luv r2 Rosewood Apts
Sutch Carolyn H staff nurse Duke Univ & Hosp r312 Alexander Av
" Christopher animal caretaker Duke Univ & Hosp r312 Alexander Av
" Fredwennig retd h10h Carriage House Apts
Sutcliffe Susan staff nurse Duke Univ & Hosp r203 Dacian Av
Sutherland (See Also) Southerland
" B h2752 Middleton St Apt 30i
" John P faculty Duke Univ & Hosp r412 Ann St Beaufort NC
" Laurel J staff nurse Duke Univ & Hosp h3523 Mayfair St Apt 202
" Marshall C & Mozelle G; retd h2415 Banner St
Sutker Patricia teller work leader Wachovia Bk & Tr rPO Bx 415
Suton Beatrice h1208 Drew St
Sutphin Patsey S admn sec Duke Univ & Hosp r156 Kimball Dr
Sutplin Thelma T emp Genl Tel rRt 8 Bx 335
Sutters h2225 Curtis St
Suttle Jimmy R & F Joan; with Veteran's Admn h5005 Green Oak Dr
" K V mach Sperry Electro Components r5005 Green Oak Dr
Suttles Diane r311 S La Salle St Apt 12j
" Larry h3231 Shannon Manor Apt 22a
Sutton r1506 S Miami Blvd
" Ann asst head nurse Duke Univ & Hosp r512 Ashley Ct Chapel Hill NC

SUTTON
" Barbara J prof library staff Duke Univ & Hosp h624 S La Salle St Apt 5a
" Bobby h311 S La Salle St Apt 37l
" D h2724 Middleton St Apt 2g
" Effie M Mrs retd h2015 E Club Blvd
" Gail K radiologist technol Duke Univ & Hosp r2724 Middleton St Apt 2g
" Gregory P house staff Duke Univ & Hosp r3600 Tremont Apt F3
" Jessie B Mrs retd h2616 Erwin Rd Apt 115
" John h608 E Umstead St
" Leonard & Vera B; clk Caro Duke Red & White Food Store h217 Weaver Av
" Lester emp Terminix Termite & Pest Control
" Minnie M Mrs h853 Estes St
" Patricia community serv asst Operation Breakthrough h3020 E Weaver St Apt 9
" Pearline E Mrs retd h1203 Chalmer St
" Peggy O tchr Northern Hi Sch h608 Hardee St Apt B4
" R r1303 S Miami Blvd
" Rebecca emp Durham Florist rCarsboro NC
" Richd L respiratory therapist Duke Univ & Hosp rRt 2 Bx 78 Chapel Hill NC
" Riley L emp Genl Tel rRt 5 Bx 719b
" T M h1615 Sedgefield St Apt 6
" Thelma B hsekpr Duke Univ & Hosp h2500 Otis St
" Thos J library clk Duke Univ & Hosp h814c Lancaster St
" Tipton M bkpr Circle Tours r1707 Delaware Av
" Tipton P & Pearl M; retd h1707 Delaware Av
" Verlie K Mrs r1008 Hale St
Suzki Yoshi Hide h27 Manor Ct
Sviti Jan emp Circle Tours h1100 W Leon St Apt 7
Swadesh Joel h311 S La Salle St Apt 10k
Swails Avery h881 Louise Cir
" Eliz library asst Duke Univ & Hosp r700 Morreene Rd Apt M9
Swaim Lindian J & Dorothy A; retd h3823 Regent Rd
" Rondal D & Martha; sports wrtr Durham Herald r16 Sinnott Cir
" Thos P studt r3823 Regent Rd
Swain See Also Swaine Swan & Swann
" Anne R Mrs h2204 Englewood Av
" Brenda J radiologic technol Duke Univ & Hosp rPO Bx 15771
" Crystal cafeteria wkr Bethesda Elem Sch rRt 4 Bx 323
" Dallas A & Carol K; sec Swain Elec h2521 Preston Av
" Danny & Dianne h4416 N Roxboro Rd
" Dwight S retd h2303 Lednum St Bldg B Apt F
" E h700 Morreene Rd Apt L12
" Electric Co Inc Thos W Swain Pres Dallas A Swain Sec contrs 2302 Ashe St
" Erma H asst head nurse Duke Univ & Hosp r700 Morreene Rd Apt L12
" Felix W & Kath G; concrete tech Concrete Serv h1818 E Geer St
" Frank E h2328 Glendale Av
" Gilmer C h619a W Club Blvd
" Gilmor C retd r2206 Ashe St
" Helen M clk typ Duke Univ & Hosp h913 Sedgefield St
" Ila P Mrs retd h2015 Angier Av
" Jessie III grounds equip opr Duke Univ & Hosp r3300 Shannon Rd Apt-4-C
" Joanne opr Wanda's Hairstyling h2306 Lednum St Apt E
" Judith L house staff Duke Univ & Hosp h2915 Monroe Av
" L D h bx323 Page Rd
" L D & Son Inc Luther D Swain Pres Larry D Swain Jr V-Pres htg contrs 3517 Angier Av
" Larry D Jr & Shelby C; v-pres L D Swain & Son h2010 Eastwood Dr
" Luther D & Crystal S; pres L D Swain & Son rRt 4 Bx 323
" Martha K h911a Fiske St
" R H h3301 Shannon Manor Apt 16d
" Ralph W & Frances C; plmb Brown Bros Plmb & Htg h1810 Eastwood Dr
" Ronald h16 Sinnott Cir
" Thos W pres Swain Elec r1127 Delano St

MATTHEWS & FARROW INC.
COMPLETE AUTOMOBILE SERVICE
315 Rigsbee Ave. (27701)
688-4979 and 688-7176

MARIE AUSTIN REALTY CO., Inc. REALTORS
We Sell Wall To Wall Happiness Look For The Pink Sign
- Residential
- Commercial
- Farm Properties
- Custom Designed Homes

Multiple Listing Service

1204 Broad St.
Durham, N.C.
(27701)

Tel.
688-2304

OLIVETTI SYSTEMS
ROWE BUSINESS EQUIPMENT
2514 University Dr. (27707)
489-2319

GANN INDUSTRIAL SUPPLIES & MACHINE SHOP
MUNICIPAL SUPPLIES — CLOW VALVES — MILWAUKEE ELECTRIC TOOLS
FIRE HYDRANTS — AIR COMPRESSORS — BOILER INSTALLATION — REPAIRS
PVC-CAST IRON PIPE — CEMENT ASBESTOS PIPE
312 S. Miami Blvd., P.O. Box 11618 (27703) Phone 596-8178 Wats Tel. (800) 672-8555

REALTOR®
JACKIE WOODS REALTY
477-2138
3645 Guess Rd.
27705

SWAIN
" Wm F & Betsy M; chairmn of bd Security Sav & Loan Assn h2014 Woodrow St
Swaine Doris W sec Duke Univ & Hosp h1801 Glendale Av
" Edw M & Doris W; retd h1801 Glendale Av
Swair Marie h229g Carriage House Apts
Swallow L h2214 Marlowe Dr
Swan Cleaners & Laundry (Herbert Reese) 2405 Guess Rd
" Lucile domestic wkr h1506 Wabash St Apt A1c
Swanger Sharon emp Home Security Life rHillsborough
" Steve mgr Serv Distr
" Terry C tchr Northern Hi Sch r5215 N Willowhaven Dr
Swankowski Thos B sr eng Genl Tel r4905 Reigal Wood Dr
Swann See Also Swain Swaine & Swan
" h918 Hopkins St
" Audrey E licensed practical nurse Duke Univ & Hosp rRt 8 Bx 448
" Brenda emp Biscuit Basket r1009 Colfox St
" Charles A studt r bx448 Jim Lyon Rd Rt 8
" Cheryl L studt r bx448 Jim Lyon Rd Rt 8
" Dinethan D pharmacy tech Duke Univ & Hosp r3301 Dearborn Dr
" Emma R Mrs retd h2412 Nebo St
" Felicia N lab asst Duke Univ & Hosp r1206a Naples Place
" Janie L mgr Modern Beauty Shop h1615 Fayetteville St
" Joy H Mrs ofc sec Liberty Free Will Bapt Ch r2312 Anthony Dr
" Kit lab Universal Billards h2945 Cedarwood Dr
" L A mach Sperry Electro Components r1002 Davinci St
" Louis & Audrey E; mech (Swann's Garage) h bx448 Jim Lyon Rd Rt 8
" Lucy dishwasher Rice Hse
" Marshall studt h615 Raynor St Apt H
" Michl h301 Colony Manor Apartments Bldg 2
" Mildred hlpr Central Caro Famers Exch h1909 S Roxboro St
" Mirdie R data entry opr Duke Univ & Hosp rUniversity Drive Apt F
" Walter G & Edna F; v-pres Serv Prntg
Swann's Garage (Louis Swann) bx446 Jim Lyon Rd Rt 8
Swanson h5124 Green Oak Dr
" Beulah D Mrs retd h3622 Alston Avenue Rd
" Bonnie J asst State Superior Ct Clk
" David studt r2418 Wrightwood Av
" Donald h1332 Newcastle Rd Apt B2
" Greg N studt h4022 Chapel Hill Rd Apt 25
" Hazel K dep clk State Criminal Ct r3624 Alston Av
" Jack & Hazel K; emp Chemstrand h3624 Alston Avenue Rd
" Karen Hope studt r2418 Wrightwood Av
" Lennie asst prin-alc Brogden Jr Hi Sch r2017 Cornwallis Rd
" Louis E & Geraldine; dir Duke Univ & Hosp h2418 Wrightwood Av
" Marcella Mrs emp Belk's h504 S Buchanan Blvd
" Mary C bkpr Caro Mtr Club r504 S Buchanan Blvd
" R R emp T R W h720 N Gregson St Apt 4
" Randall P & Carolyn H h1508 Oakland Av
" Warren & Annie h3638 Alston Avenue Rd
Swantkowski Thos & Donna; emp Mem Hosp h3545 Mayfair St Apt 102
Swarigen h311 S La Salle St Apt 33p
Swaring Kenneth h1315 Morreene Rd Apt 9f
Swaringen Eliz A reporter Durham Herald r33 P Duke Manor Apts 311 S La Salle St
Swartz (See Also) Schwartz & Schwarz
" A M Jr emp S Swartz & Sons r4017 Deepwood Cir
" Allan M & Barbara J; v-pres-sec S Swartz & Sons h4017 Deepwood Cir
" Caroline instructional staff Duke Univ & Hosp r1500 James St
" Henry G chairmn of bd S Swartz & Sons h212 W Markham Av
" Jared N h2132 Bedford St Apt 21
" Max & Sara A; retd h2112 W Club Blvd
" S & Sons Inc H Swartz Chrmn Bd S Abelkop Pres J Carter Jr V-Pres-Treas A Swartz V-Pres-Sec scrap processors 217 S Holman St
Sweaney See Also Sweeney
" Lois H retd h1102 Hill St
Swearengen Phyllis A head nurse Duke Univ & Hosp r2422 W Club Blvd
Swearingen Charles h1011 Stonehedge Av
Swedish Import Maintenance Inc (Jas H Dewar) 5404 Chapel Hill Blvd
" Joseph R & Gene; studt h1600 Anderson St Apt 4c
Sween Brenda h2112b Broad St Apt 6
Sweeney See Also Sweaney
" Allen W & Linda M; prntr h1506 Dexter St

SWEENEY
" Anne K (Hide N' Hair) r3500 Cambridge Rd
" H C & Anne; emp Burroughs Wellcome h3500 Cambridge Dr
" Linda A admin diet Duke Univ & Hosp h2123 Summit St
" Linda M junior buyer Duke Univ & Hosp r1506 Dexter St
" Shawn studt r3500 Cambridge Dr
Sweeny Walter J & Karen M h912a W Markham Av
Sweet Pamela H clk-typ N C Central Univ r508a Cecil St
" Sher L h1927 Morehead Av
Sweetnam John W h3600 Tremont Dr Apt B9
Swell L R h3908 Bristlewood Dr
Swenberg James A adjunct assoc prof Duke Univ & Hosp rResearch Triangle NC
" L N (Cornwallis Rd Animal Hosp) h4132 Cobblestone Pl
Swenson Ingrid h4604 Blanchard Rd
" Rochelle studt r3320 Alabama Av
Swepson Leroy G emp N C State h2739 Weldon Ter
Swetname L D h1600 Anderson St Apt 9c
Swifford Linda r1315 Morreene Rd Apt 23k
Swift & Co David W Mahaffey Mgr whol meats 205 S Blackwell St
" Michl C instrucional staff Duke Univ & Hosp h2514 Nation Av
" Mortina studt h2412 Vesson Av Apt 14
" Wm L firemn Borden Brick & Tile r1023 Ellis Rd
Swindell Edmund S Jr & Doris D; county mgr Durham County h1611 High St
" Fay C Mrs tchr Hillandale Elem Sch r1427 Acadia St
" Herbert A & Fay C; slsmn Frank A Ward & Assocs h1427 Acadia St
" James W atty County Dept Social Servs h2117 Bedford St Apt 20
" Olymphia T sec Duke Univ & Hosp h815 Dacian Av Apt 2
Swindler M h1700 W Markham Av
Swing Wm T h4216 Garrett Rd Apt H25
Swinson Cletus L & Carol A; analyst IBM h3320 Alabama Av
Swinton Theodis & Angelena; emp IBM h227 Seven Oaks Rd
Swirles Sudi sec Sudi's r320 W Trinity Av
Swish Car Wash (Albert L Hight) 2927 Angier Av
" 25 Cents Carwash (Pete Jones) 2675 Chapel Hill Blvd
Swiss Colony Henry Brucom Mgr cheese 119 South Square Mall
" Colony The (S C America Inc) cheese 255 Northgate Shop Center
Switzar Sally h311 S La Salle St Apt 51d
Switzer Glenn R & Rebecca M; servmn Caro A-C Serv h2924 E Geer St
" K W h bx328 Page Rd
" Larry E & Alice S h4430 Ryan St
" Mary E asst med res prof Duke Univ & Hosp r1306 Dogwood La Raleigh NC
" Richd G & Geraldine H (Caro Wldg Serv) r1021 Chalk Level
Swofford Avon h1404 Caswell Pl
Swygert Major A plant opr Lakeview Elem Sch r1005 Berkley St
Sybil's Beauty Shop (Nell E White) 305½ E Chapel Hill St Rm 201
Syc Richd S consultant Genl Tel rRancho Palo Verdes Calf
Sydnor Betty Mrs retd h1600 Anderson St Apt 1e
" Charles F clnical asst prof Duke Univ & Hosp rRt 2 Bx 251-A Snow Camp NC
Sydos Frank & Betty M h1105 Clarendon St
Syed Hasmat Ali h901 Chalk Level Rd Apt H16
" Heshmad & Khalida; emp Research Triangle Park h1339 Ivy St
Syhan J W h704 Duluth St
Sykers Louise slswn W T I K Radio
Sykes See Also Sikes
" Anna J Mrs retd h1103 N Driver St
" B studt r311 S La Salle St Apt 6l
" Barbara J bkpr M & J Finance r2604 Aster Dr Apt H3
" Billy B supt Roberts Assocs h2905 Camberly Dr
" Claude O & Doris H; v-pres-genl mgr Genl Tel r2833 Greenlane Dr
" Clinton R & Robyn B; agt Western & Sou Life Ins h1016 Hale St
" Deborah M radiologic technol Duke Univ & Hosp rRt 2 Bx 80 Rougemont NC
" Diane Mrs sec Hillside Hi Sch r3300 Hursey St
" Donna K ins claims processor Duke Univ & Hosp rRt 2 Durham NC
" Donnie bindery wkr Fisher Harrison rWake Forest
" Duane h3300 Hursey St Lot 11
" Eddie G mach opr State Dept Of Trans rRougemont NC
" Elizabeth M Mrs retd h1111 Iredell St
" Eslie C sgt City Fire Sta No 7 rBx 152 Red Mill Rd Rt 5
" Eug & Margt; cabinet mn Y & J Furn rRt 2 Bx 28 Hillsboro NC

THE MUSIC SERVICE INC.
INSTRUMENT LOCATING SERVICE
BROKERS OF NEW AND USED MUSICAL INSTRUMENTS AND EQUIPMENT
BUY, SELL, TRADE OR CONSIGN
706½ 9th St. (27705) Tels. 286-9897 and 286-3530

PRITCHARD PAINT & GLASS CO
Glass, Mirrors, Windows, Plastics, Shower Doors, Paints and Sundries
AUTO GLASS REPLACEMENTS OUR SPECIALTY
3172 Hillsborough Rd., P.O. Box 2897 (27705) Tel. 383-1581

SYKES
" Farris A coordinator Genl Tel rRt 1 Wake Forest NC
" Frances T Mrs tech Durham Clinic rRt 2 Bx 152
" G L mgr Big Star
" H h1315 Morreene Rd Apt 2l
" H D & Betty; emp Am Tob h2409 E Main St Apt D
" Henry T mtcemn Y M C A Central h723 Rutherford St
" Jake meat mgr Big Star rRt 1 Wake Forest NC
" James F & Mary W (Superior Fl Covering & Tile) h1617 Acadia St
" Janice dental asst James A Leggette Jr rMebane NC
" Jesse emp Durham County r3300 Perry St
" Jesse S & Patsy H (Sykes Bait & Tackle) h1531 N Miami Blvd
" Larry E & Mary W; prntr Major Business Forms h1617 Cheek Rd
" Lillie T Mrs h1208 Eva St
" Lou Anne h30 Manor Ct
" Lovanda C med lab clk Duke Univ & Hosp rRt 2 Bx 327s Hillsborough NC
" Luanne h5127 Revere Rd Apt 30
" Mary C Mrs retd h921 Washington St
" Modenia retd r1118 Liberty St
" Nancy slswn The Swiss Colony rRt 8 Bx 293
" Patsy I sec County Agrl Extn Serv rRt 4 Bx 409
" Richd J & Alice J; mach opr L&M h1608 Robinhood Rd
" Robin B med tech Duke Univ & Hosp r1016 Hale St
" Sudie T Mrs retd h105 E Club Blvd
" Vance L & Mary R; retd h215 S Benjamine St
" W Hilery & Nola B; retd h308 Cherry Grove St
Sykora Jas J h1021 Ellis Rd
Sylver See Also Silva & Silvers
" Archie B & Mary T; jan Durham Realty & Ins h905 Berkeley St
" Mary T hsekpr Duke Univ & Hosp r905 Berkeley St
Sylvia Avis L asst med res prof Duke Univ & Hosp r3719 Shrewsbury
Symanski Geo h2748 Middleton St Apt 14d
Symmes See Also Simms & Sims
" Margt L studt h2752 Middleton St Apt 24d
" S r2836 Chapel Hill Rd Apt 10f
" Sarah tchrs aide Bragtown Elem Sch r2752 Middleton Av Apt 24d
Symmonds See Also Simmon Simmons Simon Simons Symonds & Symonesss
" Jeffrey B studt r201 W Markham Av
Synaker Winston L & Julia M h519 E Main St Apt 310
Synder h1315 Morreene Rd Apt 29f
" Robt & Cecelia J; emp City Of Durham h4304 Newby Dr
SYSTEMS RESEARCH & DEVELOPMENT CORP Time Sharing Service, Available 24 Hours Daily, 7 Days Per Week, Languages, COBOL FORTRAN IV, BASIC RPG, PO Box 12221, Research Triangle Park, N C (27709), Tel 549-0505 (See Index To Advertisers)
Szadek Joseph J & Maria; electn Duke Univ & Hosp h813 Burch Av
Szadick Lynn emp Big Star
Szenasy Anton & Mary L; retd h1315 Norton St
Szerelmey Zoltan supvr Genl Tel r4822 Heritage Dr
Szpak Cheryl A house staff Duke Univ & Hosp r235 Forest Hills Rd Chapel Hill NC
T & J Sport Center 907 E Main St
T & K Costume Jewelry (M E Floyd) 3019 Fayetteville St Rm 108
T R W Inc W E Piske Mgr eng div 201 N Roxboro St Suite 309
Taaffe Carol H staff nurse Duke Univ & Hosp r842 Louise Cr
Tabeling Lynn studt h301 Oregon St Apt E
Taber M E h1 Campus Apts
Tabernacle Of Life Church 1408 E Main St
Tabler Howard L & Shirley; mgr Hahn Shoes h419 Clarion Dr
Tabon Arth short order cook Chicken Hut
" Cath C Mrs cook County Youth Home r2304 Cheek Rd
" Elton & Shirley; emp I B M h2302 Apex Rd
" Elton emp Wilson r2304 Cheek Rd
" Zack C & Cath C; retd h2304 Cheek Rd
Taborn Arth & Thelma E; mach opr L&M h903 South St
" Arth Jr emp Goodwill Indus r903 South St

TABORN
" Bob & Regina M; emp L&M h1517 Fairfax Rd
" Carolyn J r903 South St
" Celia L cash Eckerd Drugs h3922 Duke La Apt 3
" David emp Rigsbee Tire
" Gerald custdn First Bapt Ch
" James or atndt Duke Univ & Hosp rRt 1 Bx 131 Creedmoor NC
" Janie G Mrs tchr Durham Hi Sch r2722 Weldon Terrace
" Jerome emp Duke Univ & Hosp r17h Randolph Pl
" Linda h12e Few Gardens
" Lucy W maid h2204 Cheek Rd
" Mary emp Young World Day Nursery & Kindergarten
" Mary h17h Few Gardens
" Mcarthur or atndt Duke Univ & Hosp rRt 1 Bx 182 Franklinton NC
" Pansy R h407 Canal St
" Richd & Janie M; emp IBM h2722 Weldon Ter
" Ricky custdn Operation Breakthrough r2535 S Roxboro St
" Ruth M h3015b E Weaver St
" Sarah S Mrs aide City Bd Of Educ h605 E Umstead St Apt 5
" Stead & Gladis; retd h1026 Juniper St
" Sylvester & Carolyn h2306 Southern Dr
" Tamela studt r605 E Umstead St Apt 5
" Virginia R Mrs h10a Few Gardens
" Willie D driver Caro Block rRt 4
Tabron Canie mach opr Borden Brick & Tile rRt 2 Bx 406 Franklinton NC
" David G & Mary; tire chngr Rigsbee Tire Sls h801b S Alston Av
" Flora T Mrs emp Durham College h906 Juniper St
" Lila M retd r2409 Quincy St
" Saml truck driver r1206 Rosedale Av
" Wm T emp Miller Trucking h402 Macon St
Taburn John & Annie h608 Hardee St Apt F8
Tacchi Cynthia E Mrs staff nurse Duke Univ & Hosp h500 Duluth St
" Ernest J & Cynthia E; staff nurse anesthetist Duke Univ & Hosp h500 Duluth St
Tack Shack The (Louise Howell) riding equip bx453 Old Oxford Hwy
Tackett John E & Reba S; mgr Tomlinson Co rBx 46 Bahama NC
" Kathryn J Mrs staff nurse Am Tob h1616 Kilmer Ter
" Kenneth pntr D C May Co r1616 Kilmer St
" Reba S Mrs nurse County Health Dept rBx 46 Bahama NC
" Reginald studt r1616 Kilmer Ter
" Reginald V retd h1612 Robinhood Rd
Tackney Neal E & Patricia; circulation mgr Durham Herald r1617 Shady La
Tadlock K R mach Sperry Electro Components r5901 Craig Rd
" Linda G accounting clk Duke Univ & Hosp r5901 Craig Rd
" Norman H & Emma T; dist mgr Pilot Life Ins h1000 Ferncrest Dr
Tae Kwon Do Korean Self Defense (Lester A Matte) 104½ Morris St Rm 1
Tafoya Gina C artist's model Duke Univ & Hosp r2106 University Dr
Taggart John & Eleanor h110 Larkspur Cir
Tainer John h1013 Demerius St
Tait See Also Tate
Tajtarchi Shahin emp Tellis Exxon
Taka Mori K r610 S La Salle St Apt 7b
Takacs Andrew T & Cheryle H; data processing Blue Cross-Blue Shield h5108 Partridge St
Takaro Timothy clinicial assoc prof Duke Univ & Hosp r12 Westchester Dr Asheville NC
Takasu Kenji (Kobe Japanese Restr) r4 Dobbs St
" Mayumi asst mgr Kobe Japenese Restr h1 Dobbs Pl
Takerichi Takao visiting lecturer N C Central Univ rCarrboro NC
Takeuchi Takao emp N C Central Univ h720 N Gregson St Apt 6
Talbert (See Also) Talbot
" E K prin Fayetteville St Elem Sch r2802 Janet St
" Philip V electronics tech Duke Univ & Hosp rBx 3085
Talbot Maurice E & Joann M; emp UNC h5323 Revere Rd

TYNDALL'S FORMAL WEAR
South Square Mall
Phone 489-7088
Formal Wear - Sales and Rentals

Deluxe Products Inc.
WATERFINE MIRACLE WATER
SALES AND SERVICE
Water Conditioning
510 FOSTER ST. (27701)
TELS. 682-1298 and 682-8226

RESIDENTIAL LAND COMMERCIAL PROPERTY MANAGEMENT
REALTOR MLS
HUDSON REALTY
Pioneer Warranty
3540 Roxboro Rd., Durham, N.C. (27704)
Office Tel. (919) 477-9845 Nights Tel. Ed and B. J. Hudson — 383-1900

CARDEN PRINTING COMPANY
Forty-two years of experience, quality, and service all combine to insure the finest offset printing available in the Durham area. We also offer excellent Quick Copy service and prices.
P.O. BOX 15058 • 3557 ROXBORO ROAD • DURHAM, N.C. 27704 • 919-477-2193

FOR YOUR BEST ADDRESS
USE ZIP CODE
MR. ZIP
U.S. MAIL

TALBOTT
Talbott Stephanie staff nurse Duke Univ & Hosp rAirport Rd Chapel Hill NC
Talcott Rebecca M serv asst Genl Tel h1418 Wyldewood Rd Apt C2
Tale Craft Advertising Tom Walker Mgr 3019 Fayetteville St Rm 108
Taley Ray & Peggy; mgr Montgomery & Aldridge r2209 Elmwood
Taliaferro G h1315 Morreene Rd Apt 19a
" Jean E elig spec County Dept Social Servs r3310 Duke AL
" Jo chaplain intern Duke Univ & Hosp r302 Anderson St Apt D
Tallant Harold D studt h2020 WA WA Av
Talley h311 S La Salle St Apt 39k
" See Also Tallie & Tally
" Donald J emp Newton Instrument rRt 1 Prospect Hill NC
" Eug R & Peggy B; br mgr Montgomery & Aldridge h2209 Elmwood Av
" Felicia r1315 Morreene Rd Apt 9f
" Franklin E & Barbara M; computer opr G T E Data Serv h3608 Duke Homestead Rd
" Fred A & Peggy H; laby supvr N I E H S h101 Maybank Ct
" J Maynard & Pearl W (Farmers Planters & Big Bull Whses) h2221 W Club Blvd
" Joseph staff psychologist Duke Univ & Hosp rRt 2 Bx 489 Hillsborough NC
" Kathleen P data terminal opr Duke Univ & Hosp r434 George St Roxboro NC
" Larry E range opr Burl Indus r412 Hugo St
" Linda J class & coding clk Duke Univ & Hosp h500 Hardee St Apt 2
" Milton h3206 Glasson St Apt G
" Nancy E staff nurse Duke Univ & Hosp r5714 Claremore Dr
" Peggy B Mrs ticket agt Eastern Airlines h2209 Elmwood Av
" Teresa A staff nurse Duke Univ & Hosp r4216 Garrett Rd Broadman Apts A8
" Tommy & Barbara E; eng Am Tob h2723 Duke Homestead Rd
Tallman Myra J staff nurse hh Duke Univ & Hosp rPO Bx 8005 Asheville NC
Tallos Peter & Jane; asst prof Duke Univ & Hosp h3545 Mayfair St Apt 208
Tally Allen & Nancy; v-pres Complete Optical Servs rCary NC
" Arby C & Sara J; sls mgr Coman Bldg Center
" Arby C & Sara J; slsmn Coman Lbr h3501 Duke Homestead Rd
" Howard A & Hattie M; slsmn Tally's Liver Pudding h211 Hargrove St
" James phys Vets Admn Hosp h2608 University Dr
" Margt h214a W Geer St
" Nancy sec Complete Optical Servs rCary NC
" Paul G h108 S Alston Av
" Thos atndt Crabtree Exxon Servicenter
" Walter T & Annie T (Tally's Produce) h315 Monmouth Av
Talton B C h426 Fernando St
" Court Apartments (Thomas O Talton) 414 Raynor St
" Geraldine V ofc sec Coman Bldg Center r1009 W Knox St
" Ingeborg H assoc prof Duke Univ & Hosp h2725 Montgomery St
" James C & Barbara; sht mtl wkr Comfort Engs r426 Fernando St
" Thos O & Geraldine V (Talton's Select Business Equip) h1009 W Knox St
TALTON'S SELECT BUSINESS EQUIPMENT (Thomas O Talton), E Ann Copley Office Manager, Electronic Calculators, C I, SCM, Rockwell, Canon Marchant Typewriters, Facit SCM, Rebuilt IBM, Sales And Service, 1820 Chapel Hill Rd PO Box 749 (27702), Tel 489-4155
Tamayo John H & Joann H; asst mgr Sherwin-Williams Co h1502 Sedwick Rd
Tambe Naren J prof N C Central Univ h2328 Oriole Dr
Tampley G h300 Swift Av Apt 6
Tanas Khalil S clinical asst prof Duke Univ & Hosp rLot 6 Southampton Dr Raleigh NC
Tandalnick Carl h3409 Hope Valley Rd Apt 9
Tandet R studt h311 S La Salle St Apt 9c
" Robt h4216 Garrett Rd L22
Tandy Benj F & Victoria S; studt h5f Carriage House Apts
Tanford Charles prof Duke Univ & Hosp h1430 N Mangum St
" J Alex instructional staff Duke Univ & Hosp r3803 Hillgrand Dr
" Sarah h802 Underwood Av Apt 3b
Tanker Alden h700 Morreene Rd Apt F7

TANN
Tann Gastn T material control clk Duke Univ & Hosp rYum Yum Apts Barnes St Apt 5e Carrboro NC
Tannenbaum Sigmund house staff Duke Univ & Hosp r4100 Five Oaks Dr Apt 12
Tanner Alice retd h2412 Lincoln St
" Gerald A & Sue M; asst mgr Kings Dept Store h1315 Morreene Rd Apt 30b
" Gwen emp Mc Donald's
" Hattie retd h2616 Erwin Rd Apt 52
" Jacqueline E kindergarten aide Geo Watts Sch rRt 1 Bx 229b Creedmoor NC
" James retd h205 E Geer St
" Jessie D med records clk Duke Univ & Hosp rRt 2 Bx 361 Creedmoor NC
" Joe Louis asst supvr Duke Univ & Hosp rRt 1 Bx 229-B Creedmoor NC
" Nathl h3408 Mordecai St Apt H
" Ronald W & Joy; emp Butner Institutions h2925 Camberly Dr
" Sue smstrs White Star Lndry & Clns r1315 Monnreene Rd Apt 30b
" Vinston & Magdeline T; material control supvr Duke Univ & Hosp h1109 Onslow St
Tano Yasuo house staff Duke Univ & Hosp r215b Anderson St
Tansik Robt h5811 Newhall Rd
Tanswell A Keith research assoc Duke Univ & Hosp r3905 Tremont Dr
Tant Wm T & Betty; sls Lowes Of Durham r2309 Rolling Pines St
" Willis G & Carolyn; emp Burl Indus h3511 Wake Forest Rd
Tanzer Kim tchr County Bd Of Educ r4401 Duke Sta
Tap See Also Tapp
" Marshall r1606 Fay St
Tapp Adraine int dec Piemont Decorators r1210 Cornell St
" Albert & Juanita P h410 Cecil St
" Alecia R studt r410 Cecil St
" Ann r111 Channing Av Apt 10c
" Bonnie K emp Genl Tel h217 Stokes St
" Brenda J sec Duke Univ & Hosp r1315 Morreene Rd Apt 30a
" Brent slsmn Southland Life Ins r311 S La Salle Apt 37j
" Cath h1611 Duke University Rd Apt 5g
" Christine r3621 Wiggins St
" Claiborne Jr (Chicken Hut No 1) r909 Morehead Av
" E hDelmar Dr
" Edgar M & Eva S; retd h2004 Hillandale Rd
" Ernest r1405 Gillette Av
" Fannie S Mrs h1033 Cornell St
" Geneva R ctr Gold Kist Hatchery h3621 Wiggins St
" Gloria W food serv aide Duke Univ & Hosp rRt 6 Bx 477h
" Helen P maid h2615 S Roxboro St
" Henry & Lillie M; retd h1210 Cornell St
" James & Dianne; emp Burl Mills h304a Fulton St
" Joann h705½ Dowd St
" Juanita tchr Mt Vernon Day Care & Kindergarten r410 Cecil St
" Julia L personnel asst N C Central Univ r909 Morehead Av
" Keith h1340 Newcastle Rd Apt B1
" Lillie aide Caro Rest Home rUmstead St
" Lizzette R clk N C Central Univ h3154 Fayetteville St
" Louis E & Irma; tex wkr Ervin Mill h3721 Alston Avenue Rd
" Louvenia B Mrs h909 Morehead Av
" Mary D r1122 N Roxboro St
" Neal D meat ctr Swift & Co rRt 2 Chapel Hill N C
" Patricia consumer educ splst Operation Breakthrough r5212 Shady Bluff St
" Pattie M research tech Duke Univ & Hosp r308 Chadwick Rd
" R Brent r311 S La Salle St Apt 37j
" R Lawrence & Sybil F; landscaper h217 Stokes St
" Robt musician h4 Campus Apts
" Rodney & Brenda h1315 Morreene Rd Apt 30a
" Ruby r515 Grant St
" Sue vet tech Cornwallis Rd Animal Hosp rHillsborough NC
" Thos E constn wkr r1033 Cornell St
" Tony W h111 Channing Av Apt 10c
" Vickie emp Cabletronics r217 Stokes St
" Wanda studt r217 Stokes St
" Wardell C emp Brame Specialty r1107 Hearthside Apt B
" Wm & Mary; retd h704 Carroll St
Tapscott Marilyn staff nurse Duke Univ & Hosp rThe Villages Apts Apt B7 Carrboro NC
Tar Heel 4 X 4 Center (Gene W Beaver) automotive parts 2823 N Roxboro Rd
Tarain Jule barber Triangle Barber Shop
Tarborough Willie mgr G F C Corp rRaleigh NC
Tarens r924 Lambeth Cir

WEAVER'S JEWELERS, INC.
JEWELERS SINCE 1927
DIAMONDS WATCHES JEWELRY SILVER GIFTS
Member American Gem Society
LAKEWOOD SHOPPING CENTER
2000 Chapel Hill Road Durham, N.C. 27707 489-1492 • 489-6912

"WE TRY HARDER"
"B.J." Harris **B. J. REALTY COMPANY** J. T. Harris
RESIDENTIAL – LAND – COMMERCIAL
309 Foushee St. (27704) 477-5523 Nights and Weekends 477-5968

TARHEEL
Tarheel Insulation Co Inc Jack R Woodall Pres 2710 Edmund St

TARHEEL MOTOR SALES

(Larry G Taylor), Clean Used Cars, No Money Down, Easy Terms, Cash For Your Car, 512 N Mangum St (27701), Tel 682-2679

TARHEEL WOOD PRESERVING CO INC

L Ed Gallup President, Betty B Gallup Secretary-Treasurer, James S Gallup Manager, Pressure Treated Lumber With Osmose K-33 Serving Carolinas And Virginia Areas, Hwy 54 W, PO Box 124, Morrisville, NC (27560), Tel 467-9176

Tarintino Deborah ofc sec Med-Dental Hosp Bur rCarrboro
Tarleton Gene slsperson The Village Boutique
Tarlton Cleo h1a Carriage House Apts
" Jean slswn Montaldo's h2112e Broad St Apt 8
" R Janet tchr Holton Jr Hi Sch r2606 Farthing St
" Sandy B research tech Duke Univ & Hosp r5926 Scalybark Rd
Tarner James C maid h217b Lawson St
Tarpley Joyce hairdrsr Marchell's Hair Styling r5314 Beaumont Dr
" Robt acct Color Craft r5314 Beaumont Dr
Tarr Jerry h1505 Duke University Rd Apt 1a
Tarrant Clyde R emp Genl Tel r5306 Inverness Dr
" Gary F clk Genl Tel rRt 1 Bx 33231
" Patti L legal sec Upchurch Galifianakis & Mc Pherson h1210 Green St
Tarry Wm T v-pres Central Leaf Tob rRt 3 Oxford NC
Tart C B Jr asst v-pres Central Caro Bk r4415 Rhew Dr
" Carl V Jr tchr Northern Hi Sch h901 Chalk Level Rd Apt E2
" Cicero B & Etta B; retd h3710 Kenmore Rd
" Donnie agt Life & Casualty Ins h3022 Colonial Apts Apt 45b
" Erby H & Ruth T; train master SCLRR h2515 Cascadilla St
" Grady Jr & Deborah; applications programmer N C Mut Life Ins r3206 Stonethrow La Apt 4
" James retd h317½ Dowd St
" Joyce C keypunch opr Crum & Forster Ins Co's rRt 4 Bx 540 Hillsborough NC
" Judy V radiologic technologist Duke Univ & Hosp h3300 Shannon Manor Apt 2f
" Keller h913b Hopkins St
" Linda med sec Durham Clinic r4415 Rhew Dr
" M C h3300 Hursey St Lot 83
" Michl & Teresa; emp Am Tob h114½ Hardee St
" P E asst sls mgr Life & Casualty Ins rRt 4 Bx A3 (Hboro)
" Wm A & Pearl B; retd h2706 Ashe St
Tarver Tricia (Tricia's Hair Studio) rRougemont NC
Tarylor Debra W accounting clk Duke Univ & Hosp rGeneral Delivery Sea Level NC
" Mabel C sls clk Duke Univ & Hosp r1217 Holloway St
Taska h3912 Shoccoree Dr
" Ronald J & Ann A; asst prof Duke Univ & Hosp h3122 Alabama Av
Tasker Deborah med tech Duke Univ & Hosp r311 S Lasalle St Apt 34b
" J studt r311 S La Salle St Apt 34b
Tate h1315 Morreene Rd Apt 17d
" See Also Tait
" Barbara A medications lic prac nurse Duke Univ & Hosp r1018 N Elizabeth St
" Booker mgr Variety Pic-Op No 17 h1408 Lakeland St Apt F1g
" C guard Central Prison h201 Colony Manor Apartments Bldg 5
" Carole A Mrs key punch opr Kenan Oil rSt Butner NC
" Cathy L h101 Colony Manor Apartments Bldg 3
" Clark G Jr & Minnie R; cooper Am Tob h1008 Burch Av
" Cremolia L licensed practical nurse Duke Univ & Hosp r1304 Lakewood Av
" Debra r3019 E Weaver St Apt 13
" Dora h116 Duane St
" Dorothy h3623 Wiggins St
" E Ray acct exec E F Hutton & Co h4812 Garrett Rd
" Faye h19c Carriage House Apts
" Franklin E & Yolanda; tchr Neal Jr Hi Sch h1307 Washington St

TATE
" Gloria L h410 Nassau St Apt B
" Hilda h800 Hopkins St Apt B10
" Horace W r918a Gilbert St
" Horace W & Louise; mgr Tate Seafood & Gro h1018 N Elizabeth St
" J driver Yellow Cab r812 Madison St Apt 3
" James G & Mary A; retd h909 Midway Av
" Jean r3623 Wiggins St
" Mickie L h3231 Shannon Manor Apt 26f
" Patricia A emp Genl Tel r909 Holloway St
" Paulette clk Revco Drugs
" Paulette slsmn Beacon Photo
" Percey S h3625 Angier Av
" Queanie r3019 E Weaver St Apt 13
" Ronnie h311 S La Salle St Apt 42b
" Sam T h935 Belvin Av
" Sammy h1106 University Dr
" Sander L correctional ofcr State Dept Corrections h806 Da Vinci St
" Sara M staff nurse Duke Univ & Hosp rThe Villages Apt B7 Carrboro NC
" Savannah Mrs retd h928 Belvin Av
" Thelma C Mrs h909 Holloway St
" Theo emp Durham Exch Wrkshop r1509 S Alston Av
" Theo C hsekpr Duke Univ & Hosp h1509 S Alston Av
" Thos hsekpr Duke Univ & Hosp r610 Reservoir St
" Wm retd r812 N Elizabeth St
" Wm J & Cremolia; plasterer Duke Univ & Hosp h1304 W Lakewood Av
" Yolanda E U Mrs tchr Holloway St Sch r1307 Washington St
Tatro Violet L pca Duke Univ & Hosp rPO Bx 525 Cedar Island NC
Tatum Arth H & Peggy B; house staff Duke Univ & Hosp h600 E Markham Av
" B W h3300 Hursey St Lot 100
" Bill h1712 Pace St Apt E
" Bruce L sgt State Dept Corrections rLeasburg NC
" Constance M Mrs prof libry staff Duke Univ & Hosp h610 Massey Av
" Emmett T & Viola Y; retd h811 Pleasant Dr
" Eric F cook Duke Univ & Hosp r1109 Fayetteville St Apt A
" Frank & Jean; emp Am Tob h1114 Liberty St
" Gertie B Mrs ofc sec N C Mut Life Ins r1805 University Dr
" Herbert E Jr & Gertie B; prin Shepard Jr Hi Sch h1805 University Dr
" Herbert E III studt r1805 University Dr
" Howard & Elaine; studt h1914 Jersey Av Apt 8
" James food serv asst N C Central Univ r1905 E Peabody St
" James M Jr (Newsom Graham Hedrick Murray Bryson Kennon) rChapel Hill NC
" Jesse L Jr & Edith K; serv mgr Dataflow Inc h2526 Fairlawn Rd
" Johnny M hsekpr Duke Univ & Hosp r1905 E Peabody St
" Lisa L research tech Duke Univ & Hosp h700 Morreene Rd Apt E12
" Martha studt r602 Wofford Rd
" Melba h12c Mc Dougald Terrace Apts
" Michl T USA r1805 University Dr
" Minnie retd h407 Cecil St
" Mittie T retd h201 Alton St
" Opal C emp Genl Tel r1109a Fayetteville St
" Robbin h1007 Merrick St Apt A
" Robt K studt h1911c House Av Apt 48
" Thos E & Dixie S; retd h2303 Alabama Av
" Vincent A & Eliz L; mach 2504 Indian Trail h2504 Indian Trail
" Wm C & Inez G; eng IBM h602 Wofford Rd
" Willie M r1914 Jersey Av Apt 3
Taub Lynne nursing coord Duke Univ & Hosp rRt 1 Bx 120 Asheville NC
Taubert Margt h2112e Broad St Apt 34
Tauchen Geo faculty Duke Univ & Hosp r108 Cynthia Dr Chapel Hill NC
Tavernise Peter retd h2513 Wilbon St
Taxton Margery J emp Brame Specialty r2505 N Duke

photo graphia
922 Broad St. (27705)
BILL WILKERSON
286-4303

REALTOR MLS
CHESSON REALTORS
Riverview Shopping Center (27704)
REALTOR
477-9851

Budd - Piper Roofing Company, Inc.
CONTRACTORS—MANUFACTURERS—DISTRIBUTORS
ROOFING—SHEET METAL WORK—WATERPROOFING
506 RAMSEUR ST., P.O. BOX 708 (27702) TELS. 682-2121 and 682-2122

Crabtree Pharmacy
PRESCRIPTION SPECIALISTS
WE DELIVER
SUNDRIES
COSMETICS
SNACK BAR
2100 Angier Av. (27703)
DIAL 596-8271

TAYBRON
Taybron Chester & Mary R; folder Seeman Printery h2164 Charles St
" Cravis & Mary S; retd h1000 Springdale Dr
" Eric A hsekpr Duke Univ & Hosp r135 Pine St Asheville NC
" Mary L lpn Duke Univ & Hosp r2164 Charles St
" Ruby Mrs h110 E Piedmont Av
Taylor h123 Dunstan St
" h2836 Chapel Hill Rd Apt 24b
" A emp Genl Tel r1156 Fiske St
" A B v-pres-controller Central Caro Bk & Trust Controllers Div
" Adolf & Estelle h1912 Lamar St
" Alberta r2509 Chapel Hill Rd
" Alphonzo roofer Young Roofing r208 E Corporation St
" Alton R & Paulette A; formn Durham Herald h1422 Ruffin St
" Alvin B & Mary E; v-pres-asst comptroller Central Caro Bk & Tr h2911 Buckingham Rd
" Angela L clk typ Duke Univ & Hosp rBx 221 Sea Level NC
" Ann h901 Chalk Level Rd Apt H15
" Annie C lpn Duke Univ & Hosp r1465 Maplewood
" Archie & Gladys H; mach opr Woodlawn Park h49c Mc Dougald Terrace Apts
" Archie Jr b u roofing Budd-Piper Roofing r17 G Few Gardens
" Archie D bookrm mgr County Bd Of Educ r430 Craven St
" Arnetta h219 S Alston Av Apt C4
" Arnold & Mable h1217a Holloway St
" Azalea C Mrs h4a Mc Dougald Terrace Apts
" Barbara h1315 Morreene Rd Apt 18e
" Barbara E dorm supvr N C Central Univ rPO Bx 431 Oxford N C
" Barbara J Mrs opr U S Govt h4216 Garrett Rd Apt M41
" Barbara S dietary aide Duke Univ & Hosp rPO Bx 264 Sea Level NC
" Beatrice h1607 Fayetteville St
" Bennie V & Carolyn; plant wkr Flav-O-Rich h1407a Evelyn St
" Benny whsemn Burnham Van Serv r1835 Cheek Rd Apt 8a
" Betty h3529 Angier Av
" Betty M Mrs cook Hilton Inn h8a Few Gardens
" Betty T credit correspondent GMAC r919 Fiske St
" Bill & Anne G h1304 Seaton Rd Apt T31
" Bill pastor St Paul United Meth Ch r113 W Murray Av
" Billie sr cash Transouth Financial r23 Howell St
" Bobby W h33 Fellowship Dr
" Boyd L & Georgia; sexton First Presby Ch h104 Erie St
" Brenda USA r1465 Maplewood Dr
" Brenda C hsekpr Duke Univ & Hosp r1116 Lancaster St
" Brent & Mary Ellen C; faculty Duke Univ & Hosp h3803 Hillgrand Dr
" Bruce C & Bonnie D; formn Gibson Tree Serv h1109 Ellis Rd
" Burnett b u roofing Budd-Piper Roofing r1110 Taylor St
" Burnice & Ruth h410 Dunstan St
" C Howard & Dorothy H; servmn Herndon Bros Refgr Serv h408 Carver St
" C L h311 S La Salle St Apt 32l
" C R & Eliz T; retd h1032 Sycamore St
" Callie S retd r2514 Acadia St
" Carnell & Barbara J; recruiter USN h4216 Garrett Rd Apt M41
" Carol M h1000 Ruby St Apt 39
" Carolyn nurse J A Jeffries r1009 Ardmore Dr
" Carolyn emp Durham Drapery h2707 Lawndale Av
" Carolyn emp Home Security Life r4818 Seterra Bend
" Carolyn Mrs cust serv clk Pub Serv r2208 Wintergreen Pl
" Carolyn D nurse County Health Dept rRt 2 Bx 14 Hurdle Mill NC
" Carroll F v-pres Ricca Nelson Gantt & Co r2611 Newquay
" Charles slsmn Craft Stove rDuke Manor Apts
" Charles custdn Neal Jr Hi Sch rRt 8 Bx 431c
" Chas J & Anne C; carrier PO h1418 Ruritan Dr
" Charles L & Jeanne H; formn Genl Elec h1802 Stage Rd
" Chas R & Miki F; battalion fire chf City Of Durham h2912 Alabama Av
" Chas S & Carolyn h bx431c Stanley Rd Rt 8
" Charles W emp Am Tob r3240 Hursey St
" Charles W Jr ofc mgr State Dept Of Trans rRaleigh NC
" Chester M & Betty; sls mgr Brunson's Inc rCannon Dr
" Christine radiologic technol Duke Univ & Hosp r22 Piney Mt Railer Pk Chapel Hill NC
" Christine E tchr Sherwood Githens Jr Hi rChapel Hill NC
" Cindy h2504b Ashe St
" Clara h15c Few Gardens
" Clara maid Ramada Inn r505 Woods St
" Claude H & Eliz N; driver Epes Transport Sys h630 W Club Blvd

TAYLOR
" Clay A Genl Tel h1301 Virginia Av
" Colon V general mtce mech Duke Univ & Hosp rGeneral Delivery Sea Level NC
" Connie D lpn Duke Univ & Hosp r1207½ N Driver Av
" D O h1315 Morreene Rd Apt 20e
" Daffant M data terminal opr Duke Univ & Hosp h1311a Fargo St
" Daisy C h2029 Bedford St Apt 3
" Danl h1403 Duke University Rd Apt B3
" Dean studt r407 N Gregson St
" Deanne O faculty Duke Univ & Hosp h503 Marshall Way
" Debbie h2406 Nebo St
" Debbie A clinical dietn Duke Univ & Hosp r1443 New Castle Rd Apt B2
" Deborah day mgr Rockwood Dairy Bar r3300 Hursey St
" Deborah A studt r114 S Joyland St
" Deborah W dietary serv aide Duke Univ & Hosp r1204b Hearthside St
" Debra T sec Wachovia Bk & Tr r2905 Rochelle St
" Delores studt h410 E Pilot St Apt D4
" Delores O r3113 Dearborn Dr
" Dennis h1308 Wyldewood Rd Apt C2
" Derick emp L&M r1001 S Duke St
" Donald opr Parkwood Beauty Salon h1022 N Buchanan Blvd
" Donald E or tech Duke Univ & Hosp h900 W Leon St
" E C jan St Paul's Luth Ch rShannon Manor Apt 3d
" E F dietn Duke Univ & Hosp h801 Dowd St
" E Gayle mach opr Rodenhizer & Umstead r317 W Trinity Av Apt 5
" E R h1217 Sawyer St
" Earl D staff mgr Life Ins Co Of Ga r3105 Delchester Dr
" Eddie B h1403 Duke University Rd Apt A3
" Edgar H & Mable C; retd h1103 W Murray Av
" Edna W lab tech Duke Univ & Hosp r1309 N Hyde Park Av
" Eleanor J pca Duke Univ & Hosp rSea Level NC
" Eliza M Mrs h1019b Moreland Av
" Eliz G clk County Dept Social Servs r1315 Morreene Rd 17-C
" Elvire G h2303 Nebo St
" Ernest D driver Caro Block r2317 Cheek Rd
" Errol A inventory records clk Duke Univ & Hosp r413 Canal St Apt A2
" Ethel T dietary serv aide Duke Univ & Hosp r801 Dowd St
" Etta R h3424 Glasson St Apt D
" Eunice C hsekpr Duke Univ & Hosp r2214 Wintergreen Pl
" Evelyn Mrs dir Sara Barker Day Care Cntr r460 Continental Dr
" Evelyn D plant wkr Am Tob r1131 Horseshoe Rd
" Floyd A retd h2409 Ashe St
" Floyd A & Evelyn K; retd h3714 Cole Mill Rd
" Fred D emp Am Tob r4a Mc Dougald Terrace Apts
" Fred D physical therapy aide Duke Univ & Hosp r1204 Hearthside St Apt B
" Garland retd h2303½ Nebo St
" Garnet adj Am Credit
" Gayle dec Cal-Tone Paint
" Geo R driver Muirhead Constn h1104 Camden Av
" Gladys laundry wkr Duke Univ & Hosp r3520 Four Seasons Dr
" Gladys L Mrs flat iron wkr White Star Lndry & Clns r1212 Cornell St
" Gladys L Mrs flat iron wkr White Star Lndry & Clns h1212 Cornell St
" Gladys M Mrs h3621 Angier Av
" Glenn musician h4212 Chapel Hill Rd
" Glennis L clk typ Duke Univ & Hosp r4607 Trenton Rd Chapel Hill NC
" Graham S & Annie E (Taylor Home Improvements) h1156 Fiske St
" H Ray controller Pearson Mus rRaleigh NC
" Harold retd h1408a Manteo St
" Harold P pntr Claude M May Inc rRt 5 Bx 452
" Harriet M staff nurse Duke Univ & Hosp r2611 Newquay St
" Harriet V Mrs tchr Rogers-Herr Jr Hi Sch h600 Cecil St
" Haywood h510 Watts St Apt 4
" Herbert drftsmn Lee Air Conditioners rChapel Hill NC
" Herbert A & Evelyn M; supvr G M A C r460 Continental Drive
" Hershell A & Kathleen R (Taylor Seafood) h219 Broadway St
TAYLOR HOME IMPROVEMENTS (Graham S Taylor), Alcoa Sidings, Alcan, Reynolds Aluminum, Direct From Applicator To You, Colors Available, Gutters, Downspouts, Storm Windows, Doors, Free Estimates, Financing Available, 31 Years Combined Experience, 1156 Fiske St (27703), Tel 596-9528, Res Tel 682-3789
" Hubert & Lola E; retd h1104 Fairview St

You save more than money with UNITED STATES SAVINGS BONDS
Buy them where you work or bank

LICENSED GENERAL CONTRACTORS
N.C. LICENSE NO. 7832
3105 Guess Rd. (27705)
Crabtree ASSOCIATES
"THE HOME OF QUALITY"
COMMERCIAL AND RESIDENTIAL METAL BUILDINGS
Tel. 471-4441

FARTHING FABRICARE
JOHNSON-FORRESTER, Inc.
UNIFORM RENTAL - LINEN SUPPLY - COMMERCIAL LAUNDRY
DRYCLEANING - COLLEGE LINEN RENTAL
International Fabricare Institute
682-5426
• 800 N. Mangum St.
• 2514 University Dr.

TAYLOR

" Ida A production Coca-Cola r1527 N Miami Blvd
" Ila B Mrs h202 S Hoover Rd
" Ilean N med supply assemblr Duke Univ & Hosp h1009 Chester St
" J P Co tobacco 603 Rigsbee Av
" Jackie emp Governor's Inn h2304 Hart St
" James & Susie; retd h919 Red Oak Av
" James r403 Nassau St
" James E & Karen K; instructional staff Duke Univ & Hosp h2921 Chapel Hill Rd
" James E & Charlotte G; mach opr L&M h606 Bon Air Av
" James J h1000 Glendale Av
" Jas M eng tech State Div Of Hwys r311 Trinity Av
" James N & Linda T; mech Mtr Bearings & Parts h bx41 Hamlin Rd Rt 5
" James P instlr reprmn Genl Tel r5115 Barbee Rd
" James R pharm Duke Univ & Hosp rBooker Creek Apts Apt C4 Chapel Hill NC
" James W emp Genl Tel rHillsborough NC
" Janice G hosp host Duke Univ & Hosp h413 Canal St Apt A2
" Jany M Jr & Edna; tech Research Triangle Institute h109 Britania Av
" Jean D Mrs ofc sec Coml Equip r323 Continental Dr
" Jerry r1108b Eva St
" Jesse emp Genl Tel r600 Cecil St
" Jimmy r201 Colony Manor Apartments Bldg 8
" Joanne Mrs tchr East End Sch r906 Jerome Rd
" Joe & Geraldine C; emp Monsanto Chemstrand h2513 E Geer St
" Joe mtcemn Southland Assocs h1115 Benning St
" John & Edith A; retd h425 Lakeland St
" John r1709 Shawnee St
" John h612 Philmont St
" John h901 Chalk Level Rd Apt N10
" John D & Thelma S; supt Muirhead Constn h1527 N Miami Blvd
" Johnny J & Frances S; emp Am Tob h4305 Alston Avenue Rd
" Johnsie h143e Commerce St
" Jon M & Karen T; researcher V A Hosp h2106 Ward St
" Jonathan C h410 E Pilot St Apt N6
" Jos emp East Coast Distrs r1228 Naples Apt A
" Jos h1023 Sherwood Dr Apt D
" Joseph emp Spectar Frt Lines r1032 Sycamore St
" Joseph D III h906 Jerome Rd
" Joseph L laundry wkr Duke Univ & Hosp rRt 2 Bx 410
" Judy L h26i Carriage House Apts
" Karen acct Rodenhizer & Umstead r24b Valley Ter Apts
" Karen K Mrs tchr Sou Hi Sch r2921 Chapel Hill Rd
" Kath M inventory records clk Duke Univ & Hosp h3112 Guess Rd
" Kathy W patient representative Duke Univ & Hosp rBx 29 A Sea Level NC
" Katrina T nurses aide Hillhaven Conval Center h2110 Charles St
" Kay Mrs librn City-County Pub Library
" Kay A pharm asst Duke Univ & Hosp rBx 29a Sea Level NC
" Kelley B Mrs retd r2514 Elgin St
" Ken R & Candy H; carp 2018 Wilson St h2018 Wilson St
" Kenneth E & Myrtle S; driver Mc Lean Trucking h1131 Horseshoe Rd
" Kimberly M nurse Coppridge Urologic Group r1308 Wyldwood Rd
" Kitty M patient relations rep Duke Univ & Hosp h3022 Colonial Apts Apt 101d
" L Mark clk IBM r3011 Elgin St
" Larry custom fnshr Am Internatl Antiques & Furn
" Larry inventory records clk Duke Univ & Hosp r101 Hillside St
" Larry G & Jean (Tarheel Mtr Sls)
" Larry W genl mtce mech Duke Univ & Hosp rGenl Del Sea Level NC
" Lee L staff nurse Duke Univ & Hosp r1707 Mohegan Dr
" Lela S Mrs tchr City Sch Bd h906 W Trinity Av Apt 10
" Leroy R & Lula T; v-pres & actuary N C Mut Life Ins h210 Formosa Av
" Lessie retd h403 Walker St
" Lewis A & Eunice A; lpn V A Hosp h2810 Owen St
" Lillie M clk N C Mut Life Ins r1836 Liberty St
" Lillie M Mrs retd h430 Craven St
" Linda r705b S Buchanan Blvd
" Linda ofc sec Serv Prntg r17g Few Garden
" Linda ofc sec Stein NC
" Linda r3849 Angier Av
" Linda opr Village Beauty Salon rCheek Rd

TAYLOR

" Linwood & Goldie J; retd h1010 Angier Av
" Linwood S security ofcr N C Central Univ r2411 Lincoln St
" Lloyd H pca Duke Univ & Hosp rRt 2 Bx 368 Beaufort NC
" Lois h307 Clay St
" Lola emp Lincoln Community Health Center h215 Overlook Av
" Lola S sec Duke Univ & Hosp r901 Chalk Level Rd Apt N10
" Lorraine B med transcriptionist Duke Univ & Hosp rRt 1 Bx 230 Creddmoor NC
" Louis h3000 Chapel Hill Rd Lot 17
" Lucia T retd h203 Alton St
" Lucy R maid h1008 Grant St
" Lucy W Mrs retd h3006 Ruth St
" Lydia R Mrs clk Durham County Tax Supvr r3011 Mossdale Av
" Lynn h519 Park Av Apt 2
" M emp Northwestern Bk h511 E Geer St
" M h944 Lambeth Cir Apt C
" M h104 E Umstead St
" M G mach Sperry Electro Components r4212 Jeffries Rd
" Mable h1814 Vale St
" Malo r413 Canal St Apt A2
" Marcella J med dept Meth Retirement Homes rLumberton NC
" Margt F retd h3936 Chapel Hill Rd
" Margt L retd h2616 Erwin Rd Apt 56
" Margie h2901 Wake Forest Rd Apt 10a
" Margie B lpn Duke Univ & Hosp rPO Bx 63 Gloucester NC
" Marian M tchr Duke Univ & Hosp rAsheville NC
" Marianne acctg clk Duke Univ & Hosp r3105 Delchester Court
" Marion F tchr Durham Hi Sch r1303 Lincoln St
" Marion W & Margie K (Foodland) h2912 Omah St
" Marjorie Mrs emp Blue Cross Blue Shield h1308 Audrey St
" Marjorie K dialysis tech Duke Univ & Hosp r2912 Omaha St
" Mark h1913 Erwin Rd Apt F
" Mary h610 N Elizabeth St
" Mary waitress Chicken Hut
" Mary h518 Walton St
" Mary A Mrs cafeteria mgr C C Spaulding Sch h1509 S Roxboro St
" Mary B h1332 Newcastle Rd Apt C1
" Mary B Mrs maid Dr Easley r2804 W Main St
" Mary B Mrs genl ledger bkpr Guaranty State Bk h3011 Elgin St
" Mary E emp Genl Tel r2309 Lendum St Apt E
" Mary R ofc clk Duke Univ & Hosp r4202 Jeffries Rd
" Mary S switchboard opr Duke Univ & Hosp rSea Level NC
" Mary W h2505 Kirby St
" Mike & Rose; with Party Time Ice h3840 Angier Av
" Mike D & Treasa; emp Durham Dard h209 S Guthrie Av
" Monroe h1136 Fiske St
" Mychak h1443 Newcastle Rd Apt B2
" Myrna dental asst r3240 Hursey St
" Myrtle cash Clark's Food Store r1131 Horseshoe Rd
" Myrtle emp Durham County Hosp h3156 Fayetteville St
" N T mach Sperry Electro Components r219 S Alston Av Apt A9
" Nancy staff nurse Duke Univ & Hosp r1713 James St
" Nannie S Mrs retd h3849 Angier Av
" Naomi V Mrs aide Meth Retirement Homes r2618 Bluefield St
" Nellie J lpn Duke Univ & Hosp r3816 Booker St
" Norma L cook Duke Univ & Hosp rSea Level NC
" Norman L & Doris h3606 Westminster Av
" Oscar A & Sarah; chkr Pilot Frt Carriers r3518 E Geer St
" Otha L landscape splst State Dept Of Trans & Hwys
" Patricia B ofc sec Genl Tel r33 Fellowship Dr Rt 5
" Paul & Inez h2901 Dearborn Dr
" Penny G Mrs clk Genl Tel h3515 N Roxboro Rd Apt 3
" Phyllis M sec Duke Univ & Hosp r1465 Maplewood Dr
" R Kennon Jr & Sarah K; spl agt New England Mut Life Ins h2301 Elmwood Av
" R Vernon with Income & Capital Assocs r2301 Elmwood Av
" Rachel E h4411 Holt School Rd
" Ralph & Mildred V; retd h2923 Driftwood Dr
" Ralph T aide Meth Retirement Homes r1406 N Hyde Park Av
" Ray slsmn Lamb's Menswear h2836 Chapel Hill Rd Apt 12i
" Renee r408b Canal St
" Richd & Gail; opr Rodenhizer & Umstead h317 W Trinity Av Apt 5
" Richd S reporter Durham Herald rCarrboro NC
" Robbie M med technologist Duke Univ & Hosp rPO Bx 8 Davis
" Robt carp hlpr L A Downey & Son r605 Holloway St
" Robt A & Carolyn (Arnold's Restr) h1008 N Guthrie Av
" Robt C & Patricia; driver Epes Transport Sys h114 S Joyland St

It's quality first at no extra cost!
Office SERVICE Company
OF DURHAM
"From Copy-To-Press-To Post Office"
PRINTING, COPYING, AND LETTER SHOP
Tel. 489-4077
1911 Chapel Hill Rd.
Durham, N.C. (27707)

Cricket Inn
I-85 and Hillandale Rd.
P.O. Box 2701 (27705)
Office Tel. (919) 383-2549
Cricket Inn
"Where Everything's Cricket!"

THE Crenshaw COMPANY
REAL ESTATE — PROPERTY MANAGEMENT — INSURANCE
1821 HILLANDALE RD., CROASDAILE SHOPPING CENTER
(919) 383-6696
DURHAM, N.C. (27705)

This Book is Your Silent Salesman
ADVERTISE AND PUT IT TO WORK

TAYLOR
" Robt E & Rosa L h609 Reservoir St
" Robt E faculty Duke Univ & Hosp r1727 Allard Rd Chapel Hill NC
" Robt E Jr emp Burl Indus r609 Reservoir St
" Robt H & Linda P; constn wkr h2220 Glover Rd Lot 3
" Robt L tailor Serv Tailor Shop r1104 Fairview St
" Robt L & Hazel D; retd h407 Carolina Cir
" Robt L mech Duke Univ & Hosp r421 Poplar Hill Rd Swannanoa NC
" Robt T r114 S Joyland St
" Roger E studt r2911 Buckingham Rd
" Roman & Clara; electn Durham Elec h505 Wood St
" Ronald J & Lydia R; slsmn Uzzle Mtr h3011 Mossdale Av
" Rosa Lee hsekpr Duke Univ & Hosp r1818 Crowell St
" Rosa M Mrs mail clk Duke Univ & Hosp h2705 Ashe St
" Rosa S Mrs retd h106 Forest Wood Dr
" Rose W Mrs ofc sec Durham Exch Club Sheltered Wk Shop h3840 Angier Av
" Rosemae h1110 Taylor St
" Rosemary h1502 Lakeland St Apt F4c
" Roxie h405a Gattis St
" Roy G & Annie M; mtcemn Burl Indus h1830 E Geer St
" Rufus & Mamie; wtchmn Mc Pherson's Hosp h608 Gattis St
" Ruth r1000 Glendale Av
" Ruth w i n tech State Emp Security Comn r2731 Weldon Ter
" Ruth L ofc clk Duke Univ & Hosp r4202 Jeffries Rd
" S M r200 Atlas St Apt 6
" S W retd h528 Burlington Av
" Sabrina h4216 Garrett Rd Apt D2
" Sabrina R clk N C Mut Life Ins r415 Pilot St Apt L12
" Sadie M research tech Duke Univ & Hosp h532 Green St
" Sallie B hsekping supvr Duke Univ & Hosp r3113 Dearborn Dr
" Saml S Jr & Namoi B; lab Duke Univ & Hosp h2618 Bluefield St
" Sandra emp Home Security Life r4119 Suitt St
" Sandra L pca Duke Univ & Hosp rSea Level NC
" Sarah h2201 Morehead Av Apt 41
" Saundra USA r1465 Maplewood Dr

TAYLOR SEAFOODS INC (H A Taylor And Kathleen Taylor), "Finer Tasting Seafood" Special Rates On Fish Fries, Fish, Oysters, Crabs, Clams, Shrimp, Live Crabs, Crabmeat, Salt Mullet And Salt Herring, Oyster In Shell, 1505 Morehead Av (27707), Tel 489-0842

" Sharon emp Blue Cross-Blue Shield r1302 S Roxboro St
" Sheila r410 E Pilot St Apt D4
" Shelia Y r3113 Dearborn Dr
" Sheryl E pharm Duke Univ & Hosp r4c Booker Creek Apts Chapel Hill NC
" Shirley ofc sec Mt Gilead Day Care Cntr h704 N Elizabeth St
" Shirley T Mrs dietetic asst Duke Univ & Hosp r1204 Alma St
" Sim G & Cath O; retd h908 Pleasant Dr
" Susan W pharmacy asst Duke Univ & Hosp rStar Rt Bx 65a Atlantic NC
" Terry emp Guess Rd Amoco Serv Sta
" Terry B emp Liberty Bk & Trust h3553 Mayfair St Apt G07
" Thelma asst-companion Lizzie W Pickett r414 S Buchanan Blvd
" Thelma E mach shop formn Miller Mfg rRt 2 Bx 381d
" Thelma E Mrs maid h408b Canal St
" Theresa h901 Chalk Level Rd Apt H7
" Thos rF2 Atlantic St (MH)
" Thos prin Holloway St Sch
" Thos Jr prin Holloway St Sch r5012 Barbee Rd
" Thos J & Joyce C (Crescent Furnishings) h3216 Chapel Hill Rd
" Tina artist Carden Prntg rRoxboro NC
" Toya V studt h415 E Pilot St Apt L12
" Trina emp IBM h511 Craven St
" Vance T & Julia; maid h403 Nassau St
" Vanessa studt h219 Nelson St
" Victor retd h307 Murphy St
" Victor H plumber Duke Univ & Hosp rRt 2 Pittsboro NC
" Virginia B Mrs clk L & M h246 Argonne Dr
" Virginia D data terminal opr Duke Univ & Hosp h806b Dowd St
" Vivian L Mrs h317 W Trinity Av Apt 1
" W Cath r920 Berkeley St
" W J emp Winn-Dixie
" W Jean hd cash N C Central Univ r5011 Wayne St
" W Silas & Carrie C; retd h1809 E Main St
" Walter h1011 Merrick St Apt 1o
" Walter S & Annie R; hopper feeder Erwin Mills h1465 Maplewood Dr
" Wanda G med sec Duke Univ & Hosp hF2 Atlantic St (MH)

TAYLOR
" Wanda L ins claims processor Duke Univ & Hosp r1224 Pointer St Roxboro NC
" Wayne r410 E Pilot St Apt M5
" Wayne h519 E Main St Apt 102
" Wayne h219 S Alston Av Apt A9
" Wayne N studt r3113 Dearborn Dr
" Wesley E retd h2510 Ashe St
" Wm stock wkr Winn Dixie r630 W Club Blvd
" Wm & Marjorie; retd h1308 Audrey St
" Wm r1104 Fairview St
" Wm driver Boyce Sup r14 A Lynn Ct
" Wm C & Mary W; formn Am Tob h3240 Hursey St
" Wm D mech N C Central Univ r801 Underwood Apt 7-A
" Wm J & Mary E; custdn City Bd Of Educ h510b Martha St
" Wm J Jr clinical asst prof Duke Univ & Hosp h2008 W Club Blvd
" Wm L emp Duke Univ & Hosp r1325 Iris St NW Washington DC
" Wm M & Myrtle; porter Connelly Jwlrs h1111 Delano St
" Wm M clinical asst prof Duke Univ & Hosp h1026 Minerva Av
" Wm S & Gertrude B; retd h603 Dunbar St
" Willie M Mrs h17g Few Gardens
" Willie T Jr & Sally B; constn wkr Muirhead Constn h3113 Dearborn Dr
" Yvonne h609 W Markham Av
" Yvonne T Mrs counselor Durham Hi Sch r1212 Willwodale Dr
Taylory Emma h500 Hardee St Apt 1
Tayyeb Mohammad A assoc prof N C Central Univ h942c Lambeth Cir
Tazwell Robt r910 W Trinity Av Apt 2a
" Robt C food serv adie Duke Univ & Hosp r1152 Delano St
Teague Clarence W & Grace B; retd h2735 Woodmont Dr
" Dallas ship clk J H Cook & Sons h720 N Gregson St Apt 16
" Ernest J & Leila S; retd h2104 Ward St

TEAGUE GERALD A INSURANCE AGENCY

Gerald A Teague Agent, For All Your Insurance Needs, One Agent Is All You Need, Auto Homeowners, Life, Commercial, Group Health Fleet, 704 9th St Suite B1 (27705), Tel 286-1105

" Gerald Z & Carolyn J; agt Allenton Realty & Ins h3009 Elgin St
" John agt Prudential r4024 Chaucer Pl
" Kemp C & Ollie Mae; retd h715 Latta Rd
" Lila M (Welcome Home) h2410 Shenandoah Av
" Lynnette W staff nurse Duke Univ & Hosp h1320 Wyldewood Rd Apt C1
" Mary K Mrs retd r106 S Benjamine St
" Robt & Genevieve; mgr Hardees Restr h1422 Ida St
" Ronald driver Broadway Taxi r2937 Chapel Hill Rd
" Shirley H slswn Thalhimers h510 E Trinity Av
" Stephen M house staff Duke Univ & Hosp rRt 7 Bx 87a
" Wm K retd h2025 Englewood Av
Teah Margt S emp Genl Tel r1506 N Driver Av
Teal Carol admn asst County Dept Social Servs r223a Carrboro NC
" Harlene mgr State Mtr Vehicle Serv
" L h2752 Middleton St Apt 28h
" Linda K med technologist Duke Univ & Hosp r312 N Jackson St
Teaseley Randall D emp Genl Tel rRt 5 Bx 18
Teasley Alan B tchr Sou Hi Sch h1007 Glendale Av
" Alice S Mrs (Teasley's Beauty Shop) r2904 Broad St
" Arth W & Cath H; chef Hartman's Steak Hse h1912 E Geer St
" Baxter H v-pres Mtr Bearings & Parts h bx43 Hamlin Rd Rt 5
" Ben W & Alma; retd h3024 Alabama Av
" Buck C clk D P Co rP O Bx 11352
" Cecilia J sec Duke Univ & Hosp rRt 5 Bx 18
" Charles L & Mildred; meter tstr D P Co rGuess Rd Rd 2
" Dale T & Joy; emp Sign Dept Of State Trans h302 Spring Rd
" David G research assoc Duke Univ & Hosp rBx 2816 Med Ctr
" Eleanor B ofc mgr Mtr Bearings & Parts h bx42 Hamlin Rd Rt 5
" G B mach Sperry Electro Components r2422 Landis Dr
" Gene & Annie L; retd h1612 Angier Av
" Geo W & Alice S; retd h2904 Broad St
" Helen h3300 Hursey St Lot 63
" Hope C tchr Oak Grove Sch rChapel Hill NC
" James J & Betty C; lab L & M h638 Troy St
" Jean P med dept Meth Retirement Homes r505 Goodwin Rd
" John E & Janie B G; emp City Sch Sys h400 Columbia Av

HOME BUILDERS ASSOCIATION OF DURHAM & CHAPEL HILL
HOME OWNERS WARRANTY COUNCIL OF DURHAM AND CHAPEL HILL
10 YEAR HOME BUYERS PROTECTION
714 North Carolina National Bank Bldg. Tel. 688-2379 123 W. Main St. (27701)
HOW HOME OWNERS WARRANTY

Belk Leggett
Durham's Largest Department Store
FREE PARKING
South Square Mall, Chapel Hill Blvd. 493-3411

TEASLEY
" Jonnie Mrs cafeteria Fayetteville St Sch r400 Columbia
" Joy B Mrs adv mgr Rhodes Furn rRt 2 Bx 225 Creedmoor N C
" Joyce casewkr Operation Breakthrough h806 Eva St
" L B mach Sperry Electro Components r500 Crestview Dr
" Lassiter slsmn Bull Durham News & Tob h2112e Broad St Apt 69
" Lewis S & Virginia S; electronic adj Am Tob h3303 Wake Forest Rd
" Linda sls Calclaugh Florist
" M Fullen & Alma; retd h3006 Alabama Av
" Mabel nurse Durham County Genl Hosp h2112e Broad St Apt 65
" Mark B whsemn N C Mut Whol Drug r3107 Nantuckett Av
" Mary A r1803 Alston Avenue Rd
" Massey F Mrs retd h309 N Hyde Park Av
" Mildred T Mrs emp Brame Specialty rGuess Rd Rt 2
" Nellie O clk typ Duke Univ & Hosp r3024 Alabama Av
" O L mach Sperry Electro Components r6214 Roxboro Rd
" Paul W instr Genl Tel rCary NC
" Percy L & Ila M (Percy L Teasley Papering & Paint) h1210 Holloway St
" Percy L Papering & Paint Co (Percy L Teasley) contrs 1210 Holloway St
" Princeton & Tennis; USA r1701 Athens Av
" Randall D h bx18 Hamlin Rd Rt 5
" Reuben A r400 Columbia Av
" Roy E & Dorothy G; fxr Am Tob h3916 Alameda St
" Roy G landscape splst State Dept Of Trans & Hwys
" Terri ofc sec Knott & Roberts P A Engs r5329 Guess Rd
" Terri emp Home Security Life r5329 Guess Rd
" Thos hwy insp State Div Of Hwys rCreedmore N C
" W Leo & Pauline G; retd h1119a Eva St
Teasley's Beauty Shop (Mrs Alice S Teasley) 2904 Broad St
Teat Lillian cook Chicken Hut
TEDBET CONSTRUCTION CO INC E R Patterson President, General Contractors, 3611 Hope Valley Rd (27707), Tel 489-9605
Tedder r413 Canal St Apt C2
" Deborah h213 S Alston Av
" Douglas & Frances; retd h1217 Rosewood St
" Foster rtmn Johnson-Forrester h107 Lodge St
" James & Octavia M; retd h2217 Fitzgerald Av
" L jan Sperry Electro Components rRaleigh NC
" Linda L policy typ Crum & Forster Ins Co's r2605 Fayetteville St
" Louis Jr med records clk Duke Univ & Hosp r1002 Sherwood Apt F
" Mary L Mrs folder Johnson-Forrester r518 Walton St
" Meronica h219 S Alston Av Apt C2
" Michl A Jr mail clk Duke Univ & Hosp r14 Cornwallis Ct
" Veronica F lpn Duke Univ & Hosp r1002 Sherwood Dr
Teddler Dian h1405a Evelyn St
Teeams Beulah h530u Liberty St
Teel Jamie Blair studt r5204 Newhall Rd
Teeple Alma L tchr Chewning Jr Hi Sch h611 E Markham Av
Teer Beulah B retd h912 Urban Av
" Hazel h721 Liberty St
" Hubert O Jr & Betty; acct Thomas Knight Trent King & Co h3440 Rugby Rd
" Ike r2409 State St
" Janet studt r2409 State St
" M Page & Joan E; emp Nello Teer h4018 Dover Rd
" M Roy & Susan H; carp h3508 Cambridge Dr
" Marion L tchr C E Jordan Sr Hi Sch rChapel Hill NC
" Mary R Mrs retd h2330 Hilton Av Apt 21
" Nello L Jr & Dorothy F; pres Nello L Teer Co h3200 Rugby Rd
" Nello L III & Janet C; pres Nello L Teer Co h3511 Cambridge Dr

TEER NELLO L CO
Founded 1909, Nello L Teer Jr President, R Dillard Teer Sr Vice-President, Homer L Riley Vice-President, Mack G Parsons Vice-President, J Thomas Gould Vice-President, Billy R Carter Vice-President-Treasurer, Louis G Hecht Vice-President, Howard R Fredrich Vice-President, William J Mussack Vice-President, S J Walker Vice-President, Robert D Teer Jr Assistant Vice-President-Treasurer, Charles B Nye Secretary-General Counsel, Work Areas: Highway Construction, Heavy Industrial Construction, Commercial Building, Quarrying, Engineering, Foreign Construction, Real Estate Development, Trust Bldg 201 W Parrish St, PO Box 1131 (27702), Tel 682-6191
" R Dillard & Mildred R; sr v-pres Nello L Teer Co h43 Beverly Dr
" Robt D Jr & Susan T; asst treas Nello L Teer Co h3520 Stoneybrook Dr
" W E v-pres Wright's Automotive h2409 State St
Teet Albert Jr & Lovella W; roofer Durham Roofing h1402 N Hyde Park Av
Teeter Eric h1700 Chapel Hill Rd Apt 6a
Tegrarian Haig V & Gisele; anesthesia equip tech Duke Univ & Hosp h17 Kitchner Ct
Tein Sze h301 Swift Av
Teitelbaum David & Rose; purch agt U Of N C h205 Argonne Dr
Teitelbum Wm copy writer Carmichael Mc Kneely Dusenbery & Alban
TEL-RAD INC Charlie B Poole President, Color TV, 810 N Mangum St (27701), Tel 682-4450
Telander h944 Lambeth Cir Apt A
Teletype Corp Harold W Cloud Mgr 2609a Carver St
Telford h2836 Chapel Hill Rd Apt 22c
" Jacque W eng Genl Tel h1813 Euclid Rd
" Marcia J instr Duke Univ & Hosp r4116 Casa St
" Wm W Jr & Marcia J; sanitary eng City Of Durham h4116 Casa St
Tellier Geralyn slswn Anderson-Little r311 La Salle St No 20d
Tellis Exxon (Tellis Tsoumbos & Sotos Efthimadis) 1426 S Miami Blvd
Tempest Gerard F & Margt; artist h1307 N Mangum St
" John slsmn Allenton Realty & Ins r212 N Mangum St
" Roddie studt r1307 N Mangum St
Tempkin David L hse staff Duke Univ & Hosp r2206 A Knox
Temple h3417 Wake Forest Rd
TEMPLE BAPTIST CHURCH M Clay Warf Minister, Sunday School 9:30 AM, Worship 11:00 AM, Wednesday Family Night Supper 6:00 PM, Program 6:45 PM (Sept-May), Summer Family Night Program 7:00 PM, 807 W Chapel Hill St (27701), Tel 688-7397
" Carol M cash Durham Clinic h1434 Newcastle Rd Apt B1
" Carol S accounting clk Duke Univ & Hosp r2221 Charlotte St
" Denny & Pamela E; servmn Temple T V Serv r5710 Birch Dr
" Hazel D Mrs h1417 Broad St
" John E Jr & Virginia B (H F Brown Plmb) h1520 London Cir
" John P Jr tchr Burlington Bd Educ r1015 Hale St
" Lillian D Mrs meat wrpr A & P h904 Park Av
" Lola C Mrs retd h115 N Blacknall St
" Lona M Mrs retd h1015 Hale St
" Pamela E Mrs legal sec Mount White King Hutson Walker & Carden rBirch Dr
" Rita M Mrs with Temple TV Serv r212 Debra Dr
" Robt W & Linda C; emp State Of NC h1916 Cole Mill Rd
" Tom h3011 Pratt St Apt N
" TV Service Inc 609 Carver St
" V W clk Sou Sls Agcy rBx 654 Creedmoor NC
" Wm H & Carolyn; mtcemn State Hwy Dept h2221 Charlotte St
" Wm R & Diana; mtr reader D P Co r3417 A Holloway St
Templeton Christine head cash A&P
" Gale ofc sec Red Ball Motor Frt
" Harvey slsmn Cash's Used Cars
" Harvey Y & Ethel W; retd h1302 Ruffin St
" J H h1805 Guess Rd
" Joan A emp Duke Univ & Hosp r205 Alexander St Apt C

GEORGE J. POE INSURANCE AGENCY
One Stop For All Your Insurance and Investment Needs
207 Foster St. (27701)
Office 688-3187 - 688-2596 Night 477-5100

DURHAM BUILDERS SUPPLY CO.
BUILDERS' SUPPLIES of All Kinds
•
BUILDERS' HARDWARE
•
BUILDING SPECIALTIES
Customer Parking
105 S. BUCHANAN BLVD. (27701)
Phone 688-1381

CLAUDE M. MAY, Inc.
Painting — Papering — Interior Designing
AMPLE PARKING SPACE
1101 W. Main St. (27701) Tel. 682-9348

Insurance Specialists
J. SOUTHGATE & SON, Inc.
FIRE—CASUALTY—AUTOMOBILE—BURGLARY—BONDS—MARINE—HOSPITALIZATION—HEALTH and ACCIDENT—LIFE
Established 1872 1013 Broad St., P.O. Box 1651 (27702) Phone 286-2905

TEMPLETON
" Mary E studt h883 Louise Cir
" R B parts mgr Old Hickory Mtrs rHillsborough
" Steven D & Lynn; trust ofcr Central Caro Bk & Tr h3527 Racine St
Temptee Bagle Co (Milan Burger) 109 E Chapel Hill St
Tenell James kitchen hlpr Tip Top Fish Hse
Tennant Adelia P Mrs tchr Carrington Jr Hi Sch r133 Smith Dr
Tennessee Jesse B emp Kaye Prod r618 Bernice St
Tennis Garden (Betty Westbrook) 2713 Chapel Hill Rd
Tennison Clifton & Nancy; res Mem Hosp h1502 James St
Tensley Lawrence retd r2117 Otis St
Tepaske John J faculty Duke Univ & Hosp r15 Heath Place
" Neomi L Mrs counselor Hope Valley Elem Sch r15 Heath Pl
Te Paski Jack & Naomi h15 Heath Pl
Teplansky Geo J & Helen; retd h15 Sunrise Pl
Terminix Termite & Pest Control Rex Booth Mgr 2710 Hillsborough Rd
Termplan Inc Dallas Spruill Jr Finance Mgr finance 301 W Main St Rm 302
Terracciano Mary Ann Mrs acct clk City Bd Educ rPO Bx 594 Hillsborough NC
Terrell Betsy r908 Liberty St
" C O h1005 Benning St
" Calvin h3227 Angier Av
" Calvin r1006a Juniper St
" Debra J charge control clk Duke Univ & Hosp r521-B Barnes Av
" Dock & Patricia Mc h2726 Hinson Dr
" Dwight graphic designer Inform Inc rHillsborough N C
" Dwight M emp State Of NC r4507 Rocky Springs Rd
" Elberta h608 Carroll St
" Eliz h826 Kent St
" Ethel B Mrs smstrs White Star Lndry & Clns h701 Ferris Rd
" Gwendolyn studt r826 Kent St
" Hazel h908 Liberty St
" I h311 S La Salle St Apt 19j
" James P & Lucy P; slsmn Cole's Inc rFarrington Rd
" Jane M sec Duke Univ & Hosp r4507 Rocky Spring Rd
" Joan waitress Shoney's
" Kim L correspondence sec Powe Porter Alphin & Whichard h901 Chalk Level Rd Apt U10
" Kimberly L sec Duke Univ & Hosp h2406 Shenandoah Av
" Linda r1315 Morreene Rd Apt 30h
" Lucy A Mrs personal banker & banking ofcr Wachovia Bk & Tr rRt 7 Bx 307
" Mary emp Hillcrest Rest Home r908 Liberty St
" Mary E nurse Durham Women's Clinic h2801 Butner St
" Mary S kitchen hlpr Hillcrest Conval Center r3227 Angier Av
" Norma h2613 Legion Av
" Norman P & Rana P; retd h2510 Vineyard St
" Norman P Jr & Peggy; design eng Sperry Electro Components h3510 Westglen Rd
" Patricia A lpn Duke Univ & Hosp r2726 Hinson Dr
" Patricia A press opr Tuscarora Plastics Of N C h918 Liberty St
" Patricia R Gen Tel h415 E Pilot St Apt H9
" Patsy P emp M I C A r3508 Westglen Rd
" Peggy h2303 Lednum St Bldg C Apt L
" Peggy B emp N C Museum Of Life & Science r3508 Westglen Rd
" Ralph B Jr & Ethel B; mail hauler Durham Cartage h701 Ferris Rd
" Robt L payroll clk Duke Univ & Hosp r5711 Woodberry Rd
" Ronald lab Duke Univ & Hosp r1503 Fay St
" Russell r311 S La Salle St Apt 31o
" Sherry M lpn Duke Univ & Hosp r71 Little River Rd
" Shirley M studt r302 E Umstead St
" Sylvia C sec Duke Univ & Hosp rPO Bx 44 Hillsborough NC
" T h1503 Fay St
" Velma N lab asst Duke Univ & Hosp rRt 2 Bx 16 Hillsborough NC
" Wayne med technologist Duke Univ & Hosp r311 S Lasalle St Apt 19j
" Wm H & Carol P; clk Triangle P O h111 Foxcroft La
Terrenoire David accts exec Inform Inc rKing St (Hboro)
Terrentine Mich h415 E Pilot St Apt E1

TERRILL
Terrill Eleanor P Mrs tchr Sou Hi Sch r700 Morreene Rd Apt N8
Terry A John serv mech Carpenter's Chev rHillsborough NC
" Annie Lee Mrs supvr Duke Univ & Hosp h5 Patriot Cir
" Annie M Mrs recpt Lenox Baker Hosp h2514 Ashe St
" Arvin C & Lillian; retd h2000 Riddle Rd
" Barbara h2418 Albany St
" Bessie L Mrs ofc mgr Rose's rGuess Rd Rt 2
" Betsy dental asst Robt F Overcash Jr rFoxcroft NC
" Brodie R emp Newton Instrument rPO Bx 15673
" Cleda Mrs h4606 Angier Av
" Clifton L & Merita B; lab Am Tob h1149 Fiske St
" Curtis & Eliz L; retd h2005 S Roxboro St
" David h3021 Holloway St
" David N & Peggy A; loading dept mgr Coca-Cola r5321 Guess Rd
" Dorothy G h1009 Edith St
" Edwin L Jr & Lynda G; clk L & M h2818 Fairlawn Rd
" Elsie L Mrs retd h2504 Angier Av
" Elton N & Mary; emp Sears h3510 E Oak Dr
" Euphrazine B Mrs retd h1703 W Knox St
" Ike agcy mgr Farm Bur Ins Serv rRt 1 Bahama NC
" J Sidney & Eliz S; carp Newsome Constn h2233 Ferrell Rd
" J Thos tchr Holton Jr Hi Sch h2704 Highland Av
" James emp Gold Mine rHillsborough NC
" James N Jr & Marva; eng asst D P Co r1311 Cotherstone Dr
" James W R & Lois H; prntr Durham Herald h2616 Angier Av
" Jeff h1315 Morreene Rd Apt 19f
" John R & Melva; wldr Miller Mfg rHillsborough NC
" Joseph W slsmn Stephenson Mtr rRt 1 Bamaha NC
" Karen i b m typ Elec Sup r310 11st St
" Lewis C kitchen hlpr EPA h510 Boone St Apt 1
" Linda bus driver Hillandale Sch r338 Guess Rd Rt 2
" Linda Mrs supvr County Bd Of Educ r3509 East Oak Dr
" Linda G Mrs tchr St Lukes Epis Ch Kindergarten r2818 Fairlawn Dr
" Lonnie W & Edith C (Terry's Uphol Shop) h1002 Lynn Rd
" M Jeanette r1703 W Knox St
" Margt G Mrs bkpr Modern Elec rGoodwin Rd Rt 8
" Martha C accounting clk Duke Univ & Hosp r528 Green St
" Michl L & La Verne C (Mike's Transmission Serv) rBx 8262
" Michl T & Linda S; mgr body shop Uzzle Mtr rNita La
" Nancy C sec Duke Univ & Hosp r303 S Jones Av Hillsborough NC
" O r311 S La Salle St Apt 38p
" Peggy bkpr Gunter & Cook r2613 Sater St
" Peggy H Mrs tel opr Crum & Forster Ins Co's r5321 Guess Rd
" Ray emp V A Hosp h4536 Alston Avenue Rd
" Robt G Jr studt r2418 Albany St
" Rosa L Mrs dietary hlpr Watts Hosp h1207 Duke University Rd
" Ruth B clinic serv coord Duke Univ & Hosp rRt 1 Bx 378 Bahama NC
" Ruth C bindery wkr Fisher Harrison rRt 2 Bx 342 Guess Rd
" Sandy ofc sec Energy & Environmental Analysis
" Susan T accounting clk Duke Univ & Hosp rRt 4 Bx 4 Hillsborough NC
" Teresa clk Rings'n Things rRt 3 Bx 177 Hillsborough NC
" Teresa tech Durham Clinic rRt 1 Bx 378
" Thos F & Margt T; retd h3821 N Duke St
" Vickie C clk typ Duke Univ & Hosp rDensie Dr Apt 92 Burlington NC
" Vivian P data entry opr Duke Univ & Hosp r5901 Craig Rd Box 77
" Wm F house staff Duke Univ & Hosp h3600 Tremont Dr Apt E7
" Wm S IV asst funeral dir Hall-Wynne & Co r1113 W Main St

TRIANGLE FIREPLACES BY
We specialize in fireplaces by MAJESTIC and SUPERIOR
ONE SURE WAY TO KEEP WARM THIS WINTER
FREE ESTIMATES
682-2444
Majestic
An American-Standard Company
803A RAMSEUR ST., DURHAM

Wm. Muirhead Construction Co. Inc.
COMMERCIAL • INDUSTRIAL • HIGHWAY
General Offices 682-9215
Muirhead Asphalt 682-9219
Constructors Concrete 682-9211
Building Supplies And Shop 682-9214
1435 Camden Av. At N and W R.R. (27704) P.O. Box 2012 (27702)

Dutch Boy
DUTCHVILLE BUILDERS SUPPLY, Inc.
COMPLETE LINE OF
BUILDING SUPPLIES - PAINTS - HARDWARE
PHONE 528-1591
Lake Rd., P.O. Box 705 — Creedmoor, N.C. (27522)
JOHNS MANVILLE JM PRODUCTS

GREY STONE BAPTIST CHURCH
2601 HILLSBOROUGH ROAD (27005) TEL. 286-2281

TERRY'S ONE HOUR MARTINIZING & KORETIZING
(MCE Co Inc), W Terry Carden President, 7 Locations: 1108 University Dr, Tel 489-4973; 1113 N Miami Blvd, Tel 682-3620; 2950 Chapel Hill Rd, Tel 489-6921; 4400 N Roxboro Rd, Tel 477-1243; 1207 Buchanan Blvd; 2204 Avondale Dr; 2526B Erwin Rd, Tel 286-4931
TERRY'S SERVICE GARAGE INC (Dan Gray), Specialized Cadillac And Oldsmobile Service, General Repairs On All Other Cars, Air Conditioning Service, Automatic Transmission Service, Front End Repair, Front End Alignment, Complete Brake Service, Valve Train Service, Complete Tune-Up And Carburetor Service, Electrical Service And Repairs Of Starters, Generators, Alternators, 101 Rockway Av (27704), Tel 477-2119
" Upholstery Shop (Lonnie W Terry) 1920 New Raleigh Rd
Tesch Mark D supvr Flav-O-Rich h2112e Broad St Apt 70
Tesh Rebecca B fiscal splst Duke Univ & Hosp rRt 4 Bx 335-B Roxboro NC
Tessenery Arth wldr Wrenn-Wilson Constn r1401 E Main St
Testa Gwen interviewer State Emp Security Comn rRaleigh NC
" Louis P Jr emp Genl Tel rRaleigh NC
Tester Patricia A lab tech Duke Univ & Hosp rBeaufort NC
Teston Joyce J admin sec Duke Univ & Hosp h911 Jones Cir
" Virginia B retd h213 Hargrove St
Tetel Marcel & Julie A; faculty Duke Univ & Hosp h3200 Oxford Dr
Tetterton Elinor P bkpr R H Wyatt Insulation Contr r920 Avalon Rd
Tettmer Edw h6b Carriage House Apts
Teu Larry C slsmn Caro Distr
Teunissen Jennifer A research tech Duke Univ & Hosp r628 Swift Av
Tevepaugh J Milton driver Beck Rd r909 Midland Ter
" Virginia cafeteria mgr Parkwood Elem Sch r3224½ Wake Forest Hwy
" W M & Jewel; constn wkr h3001 Beck Rd
Tew Alton Rev & Clara; retd h2616 Erwin Rd Apt D5
" Bobby barber Hyde Park Style Shop rGarner NC
" Ernestine W Mrs personal banker sec Wachovia Bk & Tr h518 N Guthrie Av
" Idell A Mrs tchr Parkwood Elem Sch r7818 John Carpenter Rd
" Irene slswn John's Flower Shop rRaleigh N C
" J Linwood & Margt C; pres Clements Funeral Serv h706 Frazier St
" Julian O & Minnie D; retd h612 N Driver St
" Kenneth & Patsy h bx484 Long St
" Lonnie F & Blanche R; retd h303 Carver St
" Marian S retd r4519 Cheshire Ct
" Rhonda ofc sec L C James & Assocs r3701 Weyburn Rd
" Richd C & Faye R; funeral dir Clements Funeral Serv h1003 Southwood Dr
" Richd H & Rhonda S; formn Wreen Wilson Constn h3701 Weyburn Rd
Tewell Michl L & Brenda; emp State Hwy Dept h2012 Woodrow St
Texter B emp Roberts Assoc r828 Louise Cir
Textile Sales Larry E Agner Mgr 2827 N Roxboro Rd
TEXTILEASE CORPORATION OF DURHAM Chris Griffin Manager, Rental And Sale Of: Uniforms, Shop Towels, Dust Mops,Entrance Mats, Bathroom Soap And Cleaning Products, 700 E Club Blvd, PO Box 15099 (27704), Tel 477-7302
Tezai Bonnie C Mrs sec Pub Serv h2517 Carver St
" John M ambulance div mgr Durham County Hosp r2517 Carver St
Thacker h705 Louise Cir Apt D
" Bernice A & Hettie T; retd h1617 Holloway St
" Carol P (Thackers Bar-B-Q Den)
" Gerold mgr Supreme Finish
" H Wayne & Patricia C; linemn D P Co h4830 Kendridge Dr
" Henry H (Thacker's Refgr Sls & Serv)
" Howard T & Nannie N (Thacker Saw Serv) h3509 Duke Homestead Rd
" Kenneth H Jr h bx81b Hamlin Rd Rt 5
" Margt Mrs emp L&M h2025 So-HI Dr
THACKER
" Marie A data terminal opr Duke Ur.iv & Hosp r705 Louise Circle Apt 28d
" Marlene rn Med Assocs rRt 1 Bx 29 Rougemont NC
" Robt G & Mildred T; retd h510 Holloway St
" Saw Service (Howard T Thacker) 3509 Duke Homestead Rd
" V Y h5217 Shagbark Dr
Thacker's Bar-B-Q Den (Warner Barry & Carol P Thacker) 3529 Hillsborough Rd
" Refrigeration Sales And Service (Henry H Thacker) 114 N Adams St
Thackrey Margaret M emp M I C A r114 Perth Pl
" Sue asst tchr Duke Univ & Hosp r114 Perth Pl
Thadani Pushpa V h2010a Jersey Av
Thain J Edw Jr staff nurse anesthetist Duke Univ & Hosp h21h Carriage House Apts
Thakore Naransinh Lalslah studt r401 Lawson St
Thalhimers Henry E Drane V-Pres-Genl Mgr dept store 80 Northgate Shop Center
" Mrs Edna H Christmas Mgr dept store 2000 Chapel Hill Rd
Thalken Fay Mrs tchr County Bd Of Educ rChapel Hill NC
Thanikachalam S phys h534 Marshall Way
Tharp Michl D house staff Duke Univ & Hosp r2836 Chapel Hill Rd Apt 24g
" Robin recpt R Carl Britt r2836 Chapel Hill Rd Apt 24g
Tharring Edw h9 Hinesley Rd
Tharrington Aaron K dietary serv aide Duke Univ & Hosp r3019 Weaver St Apt 7
" Alice F Mrs reg nurse Mc Pherson Hosp r924 Lynn Rd (SA)
" Betty S ofc wkr Flav-O-Rich rRt 6
" Duryna C nuclear med tech Duke Univ & Hosp h3022 Colonial Apts Apt 65b
" Francel retd h2616 Erwin Rd Apt C6
" James L & Minnie H; plmb Copley's h1812 Liberty St
" Jessie P Mrs retd h2916a University Dr
" Joyce h32b Few Gardens
" Judy studt r2109 Arrington St
" Junia B & Jeneva H; retd h2012 Englewood Av
" Junitrulla Mrs tchr Holton Jr Hi Sch r2111 Baltic Av
" Lynwood asst prof N C Central Univ r2512 Kirby St
" Marie patient serv aide Duke Univ & Hosp rCreedmoor NC
" Mary Mrs h700 Lee St
" Mary C patient serv aide Duke Univ & Hosp r1628 Greenbriar Rd
" P Ricky & Jewel B; pres Tharrington's h2109 Arrington St
" Ruth R Mrs r1812 Liberty St
" Sayde P h1107 Minerva Av
" Walter T Jr & Mable M; stock clk Big Star h1510 Granby St
Tharrington's P Ricky Tharrington Pres men's clo 251 Northgate Shop Center
Thatcher Richard K program mgr Battelle rChapel Hill NC
Thaxton Benjamin C Jr & Vivian V; v-pres Central Caro Bk & Tr h1305 Georgia Av
" Clay h2505 N Duke St
" David R slsmn W D Lbr r101 W Graham St Mebane NC
" Everett W emp Pizza Transit Authority r909 Maxwell Av
" Gail h1000 Ruby St Apt 32
" John L & Martha E; carp Bell & Son Constn h2219 Chautauqua St
" Kenneth M r909 Maxwell Av
" M J h1315 Morreene Rd Apt 7g
" Maggie Wal hsekpr Duke Univ & Hosp r838 Drieser St
" Marvin E & Florence J; retd h909 Maxwell Av
" Marvin E Jr h838 Dreiser St
" Mary lpn Duke Univ & Hosp r1411 Ridgeway Av
" Mathie Mrs r441 Green St
" Mattie W Mrs retd h1110 Washington St
" Richd E & Georgia; emp L & M h518 Bacon St
" Richd E Jr studt r518 Bacon St
" Weaver h2106 Front St Apt F1
Thayer Hannah S staff nurse Duke Univ & Hosp r1467 New Castle Rd Apt C2
" Victoria G artist illustrator Duke Univ & Hosp r903a Clarendon St
Theberge Edna R Mrs h1018 Iredell St
Theg Barbara E research tech Duke Univ & Hosp r2504 Vesson Av Apt 8a

ALUMINUM COMPANY OF N.C., Inc.
North Carolina's Largest Applicator of Aluminum Siding
MEMBER OF MERCHANTS ASSOCIATION AND CHAMBER OF COMMERCE
"Carolina's Foremost Aluminum Products Dealer"
Aluminum Sidings
Aluminum Awnings
Storm Doors and Windows
Aluminum Carports
3022 N. Roxboro Rd. (27704)
Tel. 477-2159

Coke
Trade mark ®
adds life to...
Coca-Cola
Tel. 383-1531

SUGGS PLUMBING & HEATING INC.
PLUMBING AND HEATING CONTRACTORS ALSO
WATER PUMPS — AIR COMPRESSORS — BACKHOE TRACTORS — SERVICE
2122 SOVERIGN ST., P.O. BOX 2774 (27705) PHONE 286-1221

ALDRIDGE RETAIL POWER MOWER INC.
POWER MOWERS — CHAIN SAWS — GARDEN TRACTORS
PARTS and SUPPLIES • SALES and SERVICE
WHOLESALE — MID-ATLANTIC STIHL
2694 CHAPEL HILL BLVD., P.O. BOX 8823 (27707)
5017 NEAL RD. (27705)
DIAL 489-3329
TEL. 383-7411

Brame SPECIALTY COMPANY Inc.
Janitor Supplies — Office Products — Industrial Papers — Laundry Supplies
Wholesale Paper — Customized Designing — Matched Packaging — Napkins — Place Mats
949 WASHINGTON STREET, (27701) TELEPHONE 682-5421

THEIL
Theil Karen S research assoc Duke Univ & Hosp r2716 Middleton St Apt 3c
Theiling Martha A med sec Duke Univ & Hosp h311 S La Salle St Apt 32p
Theiss Barbara A sjpvr Duke Univ & Hosp rRt 4 Bx 89 Hillsborough NC
" Edw T emp Genl Tel r2000 Redding La
Then Nicholas emp Durham County r2730 Joyner Rd
Theobald Karl E & Patricia H; clk Va Hosp h4307 Newby Dr
Theriot Thos dock wkr Old Dominion Frt Line
Theus Gregory L emp Genl Tel rRt 4 Bx 524a Hillsborough NC
Thiele C h2716 Middleton St Apt 3c
" Dwain L house staff Duke Univ & Hosp r2752 Middleton St Apt 30j
" Eliz staff nurse Duke Univ & Hosp r2752 Middleton Apt 30j
"-Engdahl 1547 Cooper St
Thieret Tracy h2409b University Dr
Thierry V L mech tech NEIH h5316 Newhall Rd
Thieu Nguyen Duc house staff Duke Univ & Hosp r5505 Revere Rd
Thigpen Jessie Jr & Brenda; recapper Rigsbee Tire Sls h802 N Duke St
Thilbridge Mark studt r801 Onslow St
THIMBLE THOUGHTS BY JEAN BRECKENRIDGE Original Poetry With Original Art, The Visual-Verbal Concept, Framed Or Ready-To-Frame For Home And Office Decor, Executive Park 3700 Chapel Hill Blvd (27707), Tel 489-7547
Things Remembered Kathleen Aicher Mgr gift shop 217 Northgate Shop Center
Thios Saml J emp Sara Barker Day Care Cntr rChapel Hill N C
This Side Up (Milton A Andrews) restr 2000 Chapel Hill Rd
Thogersen Park S studt r312 E Trinity Av
Thom Mc An Shoes Joe Kile Mgr 113 South Square Mall
" Mc An Store Kenneth Hawley Mgr 225 Northgate Shop Center
Thomann Charlotte med technologist Duke Univ & Hosp r104 Pleasant Dr Carrboro NC
Thomas r921 Lambeth Cir
" h2824 E Geer St
" A USA r702 N Buchanan Blvd
" A h1315 Morreene Rd Apt 16k
" Albert M buyer Duke Univ & Hosp r232 Sandlewood Dr
" Alice G h1106 Berkeley St
" Alton driver Va-Caro Lndry Sup rWalce Forest NC
" Andrew J emp Newton Instrument r1315 Morreene Rd Apt 164
" Annette M hsekpr Duke Univ & Hosp r4008 Booker St
" Antiques (Pat Thomas) 5634 Chapel Hill Blvd
" B h2748 Middleton St Apt 15b
" Barbara C Mrs Berson-Lloyd h2314 Carver St
" Barbara F cafeteria wkr Carrington Jr Hi Sch r426 Riverdale Dr
" Bell emp Blue Cross-Blue Shield h2920 Cedarwood Dr
" Bennie emp Durham Hosp r1102b Rosedale Av
" Bert L h2223b S Roxboro St
" Bessie hB4 Cornwallis Ct
" Bill v-pres Realty One Durham r5125 Kenwood Rd
" Billie S bkpr Rice Hse r2418 W Club Blvd
" Bonnie h1016a Alabama Av
" Bonnie P education aide W G Pearson Sch r1911 A House Av Apt 32
" Carol L retd h1028 Juniper St
" Carolyn J ofc sec N C Central Univ r5408 Old Well St
" Carolyn R cash Duke Univ & Hosp rRt 2 Bx 341 Guess Rd
" Carrie retd h3310 Mordecai St Apt G
" Cath purchasing asst Duke Univ & Hosp rRt 3 Bx 539 Hillsborough NC
" Cathy cash Byrd's Food Cntr
" Charlene emp Durham Drapery h1835 Cheek Rd Apt 4f
" Charles S & Shaula; studt h2711 Omah St
" Charlie W retd h2110 Duncan St
" Charlie W lpn Duke Univ & Hosp r3020 Weaver St Apt 2
" Cheryl L staff nurse Duke Univ & Hosp r2117 Bedford St Apt 14
" Clarissa bkpr Mech & Farmers Bk
" Clay & Faye; genl contr TEMCO h3518 Racine St

THOMAS
" Cleveland L & Odessa; retd h519 E Main St Apt 510
" Clifton & Martha; emp Brunson Tire h1509 Turner St
" Clifton T & Billie S; guard Durham County Hosp h2418 W Club Blvd
" Co The Larry Thomas Pres bldg contr 4014 Livingstone Pl
" Conrad h1808 Chapel Hill Rd Apt 8d
" Conrad A retd h1611 Duke University Rd Apt 3e
" Constance M studt r2314 Carver St
" Constance P Mrs cafeteria wkr Chewning Jr Hi Sch r714 Hancock St
" Cornelius Jr house staff Duke Univ & Hosp r2009 Southwood Dr Apt 14
" Cynthia D emp Duke Univ & Hosp r1219 Lakeland St
" Danl M Jr coordinator County Bd Of Educ r5626 Roslyn Rd Apt 2c
" Darlene D home ofc cash N C Mut Life Ins r3036 Forrester St
" David tchr Sherwood Githens Jr Hi r2836 Chapel Hill Rd Apt 28c
" David & Julia K; minister of youth Liberty Free Will Bapt Ch r2209 Southgate St
" David B studt r710 Brighton Rd
" David H plant supt Flav-O-Rich r1410 Bramble Dr
" Dell plmb hlpr Acme Plmb & Htg Of Durham
" Denita emp Duke Hosp r1514 Fay St
" Diane hsekpr Duke Univ & Hosp h922 Da Vinci St
" Diann admn sec Duke Univ & Hosp r2019 Mateline Av
" Dianne h1314 Wyldewood Rd Apt D2
" Dianne h1505 Duke University Rd Apt 9l
" Don mgr Western Sizzlin Steak Hse
" Don & Ethel h3020 E Weaver St Apt 2
" Doris J hsekping supvr Duke Univ & Hosp r3036 Forrester St
" Dorothy maid h1203 South St
" E h608 Hardee St Apt E4
" Edna M supvr Duke Univ & Hosp h3333 Alabama Av
" Elaine typ N C Central Univ r3310 Mordecai St Apt G
" Eliz E h608 Hardee St Apt L2
" Ellis P & Margt; pres Thomas & Olive Inc r2631 Umstead Rd
" Eloise M clinic asst Duke Univ & Hosp rRt 2 Bx 456-B
" Emily studt h603 Watts St Apt 8
" Essie N Mrs retd r203 S Driver St
" Esther r722 Kent St
" Ethel A retd h1107 Iredell St
" Eunice ofc mgr Aldridge Pwr Mower r5002 Green Oak Dr
" Everdel E supvr Duke Univ & Hosp r1315 Morreene Rd Apt 15-L
" Everett D emp Erwin Mills h1102b Green St
" Faye radiologic technol Duke Univ & Hosp r311 S Lasalle St Apt 3l
" Fletcher E studt r2620 Lincoln St
" Florence retd r2229 Apex Rd
" Frances C asst dean Duke Univ & Hosp h1829 Front St Apt B16
" Frank L Jr & Ruby B; auto repr 1910 Taylor St h1910 Taylor St
" Gene A & Delores; carp County Schs h2232 Ferrell Rd
" Genevieve F Mrs pres N C News h3111 Cornwall Rd
" Geo retd r714 Hancock St
" Gladys A Mrs note teller Wachovia Bk & Tr r4834 Kendridge Dr
" Grady E & Betty N; retd h602 Bon Air Av
" H S mach Sperry Electro Components r5117 Old Well St
" H W Scrap Iron & Metal Co Inc Haywood W Thomas Pres 1101 Ellis Rd
" H Wheaton & Carolyn M; v-pres Balfour h1714 Wallace St
" Harris (Chapel Hill St Gulf)
" Harry J & Clara A; mgr Bull Durham News & Tob h106 Monterey La
" Haywood W & Nellie R; pres H W Thomas Scrap Iron & Mtl rOrange County
" Helen waitress Dairy Freeze r3520 Markham Dr
" Helen emp Home Security Life r109 Stallings Rd
" Helen M exec asst to pres Duke Univ & Hosp r411 Monticello Av
" Henry L r1231 E Club Blvd
" Herb (Herb Thomas Restaurant & Catering Serv) h514 N Hyde Park Av

QUALITY JANITOR SERVICES
GEROME McDOWELL
BUILDINGS — OFFICES
WINDOWS — FLOORS
RUG SHAMPOO
INSURED CONTRACT CLEANING
682-6337
204½ N. Mangum St. P.O. Box 11431 Durham, N.C. 27703

REALTOR®
SOUTHLAND ASSOCIATES
212 N. Corcoran St Durham N.C. 27701 and Duke St at Horton Rd Call 688-8121
Realtors and Insurors
MEMBER NATIONAL ASSOCIATION OF INSURANCE AGENTS

URBAN & INDUSTRIAL PEST CONTROL CO., Inc.
"PEST CONTROL CONSULTANTS"
PEST MANAGEMENT CONSULTATION
ESTIMATES EMERGENCY SERVICE
PEST CONTROL INSPECTION
2415 Fayetteville Street, Durham, N.C. 27707
Tel. 682-1821

THOMAS

" Herb Restaurant & Catering Service (Herb Thomas) 217 Wellons Village Shop Cntr
" Herbert h411 N Hyde Park Av
" Herman E & Carolyn J; carrier PO h5408 Old Well St
" Hobart T & Eunice D; emp City Of Durham h5002 Green Oak Dr
" Holly bkpr Pendergraph & Thomerson Elec
" Howard C & Louise E; retd h1605 Liberty St

THOMAS & HOWARD CASH & CARRY

J G "Berry" Manager, Complete Line Of Groceries, Frozen Foods, Packaged Meats, Institutional Merchandise Canned And Frozen, Paper Products, Candies, Fresh Eggs Etc, Store Hours Monday-Friday 8:00 AM-5:00 PM, Saturday 8:00 AM-12:00 PM, 1010 E Pittigrew St (27701), Tel 688-0391

" Ira T & Mary B; operations Eastern Airlines h1100 Glenco Rd
" Isaac C Jr & Virginia W; asst prin Northern Hi Sch h3417 Chapel Hill Rd
" Isabelle J Mrs retd h1214 Berkeley St
" Ivan house staff Duke Univ & Hosp h3600 Tremont Dr Apt G4
" J Eddie & Joanne E; agt Home Beneficial Life Ins h119 Southerland St
" J M & Janet; retd h2215 Cranford Rd
" Jack B & Joyce; sec Y M C A Lakewood rRaleigh NC
" Jacqueline P Mrs h2811 Hillsborough Rd
" Jaimie studt r603 Watts St Apt 8
" James retd r909 Lawson St
" James studt r1106 Berkeley St
" James K & Myrtle L (Thomas Quick Pik Grill) h2001 Brooks Rd
" James L computer opr Color Craft r1200 Wyldewood Rd
" James R r506 Ottawa Av
" James R & Jerri; mach Sperry Electro Components h607 Hugo St
" James R retd h1715 Vista St
" Jay T & Constance P; track reprmn Sou Ry h714 Hancock St
" Jeffry A h311 S La Salle St Apt 36k
" Jerry & Rita; mgr R & J Linoleum & Tile h2112 Aiken Av
" Jerry S & Susan H; kntr Knit-Tex h4649 Angier Av
" Jesse L & Erma H; retd h2202 University Dr
" Joan h1503 Lakeland St Apt G1c
" John dir of est planning Duke Univ r3802 Swartmore Rd
" John Jr & Ella L; retd h1228 Sedgefield St
" John A & Helen P; driver Johnson Mtr Lines h3520 Markham Dr
" John B & Geraldine; parts dept Carpenter's Chev r3121 Cheek Rd
" John S & Katharine A; dir Duke Univ & Hosp h3802 Swarthmore Rd
" Johnny M & Joyce A; mech Genl Tel h209 Brassy Creek Av
" Johnsie retd h2725 E Geer St Lot 5
" Jonathan emp Old Hickory Mtrs rB-3 Cornwallis Rd
" Josephine Mrs retd h2620 Lincoln St
" Junior L & Lillie W; emp r1214a N Driver St
" Kath C Mrs retd h1714 Concord St
" Kevin R communications serv repr Duke Univ & Hosp r120 Stedwick Pl
Thomas Knight Trent King & Co (Norwood A Thomas, James W Trent And Aubrey B King, E C Yarborough, Philip D Robbins Jr, John B Powell And Dan E Minor), 201 Roney St (27701), PO Box 1889 (27702) Tel 688-4391
" L F h311 S La Salle St Apt 3l
" Larry r604 W Markham Av Apt 2
" Larry E mech Genl Tel r6 Dauphine Pl
" Lawrence computer opr N C Mut Life Ins rApt 8-B Welch Pl
" Lawrence A Jr & Peggy B; pres The Thomas Co h710 Brighton Rd
" Lawrence E guard Vanguard Security Serv
" Lea (Shabazz Fish Box)
" Leah opr Hse Of Wood
" Lester R & Mary; bus opr D P Co r1216 Clinton Rd
" Linda A plant wkr Flav-O-Rich r1012 Cobb St
" Linda A h2218 Pratt Av Apt 8

THOMAS

" Lorenza & Doris; emp L&M h3036 Forrester St
" Louis data terminal opr Duke Univ & Hosp h1509 Lakeland St Apt 3h
" Louis G transport driver Flav-O-Rich r1204 Heartside
" Louise fiscal sec Dr Bayard F Carter h300 Swift Av Apt 8
" Louise F Mrs clk-sten City Of Durham h1825 Northgate St
" Luther M emp Burl Indus h106 Higbee St
" Lynda P monitoring tech Holt Elem Sch r220 Brassy Creek Av
" M emp L&M r2827 Angier Av
" Mable L Mrs cook h909 Scout Dr
" Madaline C Mrs retd h1304 W Leon St Apt G
" Maggie M Mrs retd h2217 Albany St
" Malcolm emp M I C A r2920 Chapel Hill Rd Apt 16
" Mamie M retd h1211 Taylor St
" Margt h910 Exum St
" Marion S Mrs retd h212 Weaver Av
" Marvenia studt r1106 Berkeley St
" Mary retd h1021 Merrick St Apt C
" Mary C clinic coor Duke Univ & Hosp r1219 Lakeland St
" Mary L Mrs h118 Jordan St
" Michl G & Holly M; asst formn N C Mut Whol Drug h314 Greenwood Dr
" Michele M house staff Duke Univ & Hosp r2009 Southwood Dr Apt 14
" Mortie M Mrs h901 N Buchanan Blvd
" Nathan L & Janice M; asst v-pres & genl serv dir N C Mut Life Ins h303 Alton St
" Nathl & Hattie B; patient serv aide Duke Univ & Hosp h2920 Cedarwood Dr
" Neil & Michelle h2009 Southwood Dr Apt 14
" Nora aide Bragtown Elem Sch r1224 Shady La
" Norman D & Sue; chkr Pilot Frt Carriers rRt 2 Graham NC
" Norwood A & Virginia A (Thomas Knight Trent King & Co) r39 Glenmore Dr
" Norwood A Jr & Carolyn S; v-pres-sr trust ofcr Central Caro Bk & Tr h3500 Sheridan Dr
" & Olive Inc Ellis P Thomas Pres Julian G Olive V-Pres consulting engs 201 W Parrish St 5th Fl
" Omat mtcemn Howard Johnson's Mtr Lodge rMaureen Rd
" Onie C h1303 S Roxboro St
" Pat (Thomas Antiques)
" Patricia h1808 Chapel Hill Rd Apt 2b
" Patricia F nurse clinician Duke Univ & Hosp r1755 Morehead Av
" Patk Jr & Lessie; mgr Duke Univ & Hosp h1514 Fay St
" Paul A & Mary J; retd h614 Troy St
" Paulette L Mrs tchr J C Shepard Jr Hi Sch r200 Seven Oaks Rd 23e
" Pauline data terminal opr Duke Univ & Hosp r700 Morreene Rd Apt N12
" Pauline h1838 Liberty St
" Peter C studt r2215 Cranford Rd
" Phyllis retd h1316 Fay St
" Phyllis J med sec Duke Univ & Hosp h1921 Morehead Av
" Preston retd r2404 Stephenson St
" Ray emp Burlington Indus h2827 Angier Av
" Raymond G & Patricia J; mech Mem Hosp h4132 Chapel Hill Rd
" Raymond H & Gladys; clk D P Co h4834 Kendridge Dr
" Richd E emp Old Hickory Mtrs r105 Deblyn Ct
" Rita Mrs ofc sec Rose Furn r2112 Aiken Av
" Robt & Virginia h5109 Peppercorn St
" Robt h1210 Sedgefield St
" Robt G & Mary C (Imperial Barber Shop) h1219 Lakeland St
" Roger L & Glenda H; trooper State Hwy Patrol h4706 Brooklane Dr
" Ronald D & Dianne; graphic trainee N C Mut Life Ins r1808 Hillcrest Dr
" Ronald O & Linda P; emp C & O Whse h220 Brassy Creek Av
" Rosiland E emp Duke Univ & Hosp r1219 Lakeland St
" Ross E & Hisae S h5117 Old Well St
" Roy retd h1102b Rosedale Av
" Ruby B Mrs dist supvr Baldwin's r1910 Mylon St
" Ruth Mrs tchr E K Powe Sch r526 Cecil St
" Ruth E staff nurse Duke Univ & Hosp r624 Lasalle St Apt 5b

TRIANGLE AMBULANCE & CONVALESCENT SERVICE Inc.
• 24 Hour Service • Low Rates and Prompt Service
2819 Hillsborough Rd. (27705)
Phone (919) 286-1831 - 286-2630

GUESS ROAD CABINET AND BUILDING SUPPLY CO INC
PREHUNG DOORS AND WINDOWS
PANELING
OVERTON UNFINISHED OAK CABINETS
VANITIES
BOOKCASES
FINISHED LUMBER
HARDWARE
LUMBER
3610 Guess Rd. (27705)
TELS. (919) 477-2014 and (919) 477-3266

DURHAM'S FIRST COMPLETE RENTAL CO.
WHY BUY?
McBROOM'S RENTALS, INC.
2334 Guess Rd. (27705)
Telephone 286-4414

T. E. Allen & Sons Insurance Agency Inc.

PROFESSIONAL INSURANCE AGENTS PIA

Dividend Paying Automobile and Home Owners Insurance

Personalized Service

705 NORTH CAROLINA NATIONAL BANK BLDG. 123 W. MAIN ST. (27701)

Phone 688-2319

FIRST FEDERAL SAVINGS & LOAN ASSOCIATION OF SANFORD, N.C.

FEDERAL HOME LOAN BANK SYSTEM MEMBER

Tel. 493-3581 or 967-2222

South Square Mall Lower Level At Main Entrance Chapel Hill Blvd. (27707)

FSLIC

THOMAS

" Sadie G Mrs opr Elite Hair Styling h3402 Winston Rd
" Sally L Mrs retd h1024 Rosedale Av
" Sally O emp Durham Lndry & Dry Cln r2202 Guess Rd
" Saml h518 Hardee St Apt 1
" Sandra S staff asst Duke Univ & Hosp r414 Bywood Dr
" Sheila K accounting clk Duke Univ & Hosp r2718 Sparger Rd
" T L r2215 Elder St Apt 2
" Tammy L emp Durham Lndry & Dry Cln h2202 Guess Rd
" Teabia bldg contr 2921 Beechwood Dr h2921 Beechwood Dr
" Thelma h1503 Lakeland St Apt G1m
" Thos C & Ina W; slsmn Graves-Humphries h105 W Woodridge Dr
" Thyis emp Glenns Htg & Air Condtg r108 B Erie St
" Timothy Lee & Marian; mech Elkins Mtr r423 Edward St
" Tina emp Hardee's
" Tommy mgr Brunson's
" Tracy agt Home Security Life Ins r614 Belmont St
" Vernon A & Barbara C; acctg clk L & M h2314 Carver St
" Vertina h29b Mc Dougald Terrace Apts
" Virginia R Mrs retd h506 Dowd St
" W Troy & Barbara A; stock clk Record Bar h815 Midland Ter
" Walter Jr & Ruth H; firefighter City Of Durham h526 Cecil St
" Wm h23e Carriage House Apts
" Wm h3022 Colonial Apts Apt 72d
" Wm porter Washington Duke-Best Western
" Wm & Ann; emp Washington Duke Mtr Inn h1504b N Hyde Park Av
" Wm III h1418 Wyldewood Rd Apt A2
" Wm A & Mattie; staff instr Duke Univ & Hosp h1208 Taylor St
" Wm B prntr Mem Hosp r4132 Chapel Hill Rd
" Wm B claims rep Social Security Admn r2112a Broad St Apt 4
" Wm G Jr whsemn N C Mut Whol Drug h1307 W Leon St Apt B
" Wm H h4e Few Gardens
" Wm H supvr Burroughs Wellcome h3810 Fayetteville St
" Wm H emp V A Hosp h1315 Gillette Av
" Wm J & Helen M; sls mgr Triangle Volkswagen h411 Monticello Av
" Wm M genl sls mgr Harris Conners h3520 Mayfair St Apt 107
" Willie ydmn Erwin Mills r118 Jordan St
" Willie & Annie C; retd h1307 Morehead Av
" Willis retd h705 Carroll St
Thomason See Also Thomassen Thomasson & Thomerson
" Ina F Mrs h1605 Ward St
" Janet L library asst Duke Univ & Hosp r2410 Sparwood Dr
" Jean E tchr Duke Univ & Hosp r89 N Liberty St
" Sharon K emp UPS h501 Downing St Apt H
" T Fidelia wage & salary trainee Duke Univ & Hosp h506 N Buchanan Blvd Apt 10
" Tina emp Butner h1008 Lancaster St
Thomasson Alice T Mrs retd r1110 Park Av
" Graham C Jr & Hazel A; retd h2512 Thorne St
" Hazel A Mrs personnel asst Vets Admn h2512 Thorne St
" Ila M Mrs retd h1208 Park Av
" Lib emp Home Security Life r3409 Broughton Dr
" Randy h1202 Donphil Dr
" Renea studt r2512 Thorne St
" Virginia H Mrs cafeteria wkr Sou Hi Sch rRt 1 Bx 219 Morrisville NC
Thomerson Alexander G & Carolyn C; pres Pendergraph & Thomerson Elec h2611 Stuart Dr
" Dena B teller Wachovia Bk & Tr r4726 Kerley Rd
" Emily C med tech Duke Univ & Hosp r2611 Stuart Dr
" L Sidney & Peggy B; v-pres Pendergraph & Thomerson Elec r3621 Redwood Rd
Thomes Ronnie & Elaine; emp Duke Pwr h1216 Clinton Rd
Thominson Mary dental asst Dr Baxter B Sapp Jr
Thomos Iris h415 E Pilot St Apt E5
Thompkin Jeff & Nettie h105 E Enterprise St
Thompkins See Also Tompkins
" Henry M & Estell M; retd h2413 Dearborn Dr
" Melody h120 E Edgewood Dr
" Randy h2706 Dearborn Dr

THOMPKINS

" Thos & Bernice r2706 Dearborn Dr
" Wm & Carrie B; retd h1614 S Roxboro St
Thompson h2726 E Main St
" h2817 Duke Homestead Rd
" A G driver Burton Lines
" Al r1208a N Driver St
" Al A & Leona D; retd h2208 Alston Avenue Rd
" Alex L Rev & Bessie; pastor First Calvary Bapt Ch h1601 Bivins St
" Alice E clinic receptionist Duke Univ & Hosp h1139 Merrick St Apt B
" Alice G retd h1604 W Club Blvd
" Alma W Mrs h301 E Umstead St
" Alton r2732 Atlantic St
" Amelia F Mrs dir Durham Academy h3411 Sheridan Dr
" Angela hK2 Atlantic St (MH)
" Ann hM3b University Apartments
" Ann Mrs mgr Bragtown Elem Sch r600 Piper St
" Anne S library asst Duke Univ & Hosp r407 Monticello Av
" Annie Mrs h35 Hoover Road Apartments
" Annie L Mrs tchr Geo Watts Sch r647 Donlee Dr
" Archie & Magdalene B; floor finisher Duke Univ & Hosp h430 Smith St
" Arlene studt r1214 Landon St
" Arthur L & Shirley; emp Am Tob h1214 Landon St
" Augustus R & Lillian P; locksmith N C Central Univ h416 E Moline St
" B G h900 Oakland Av
" Barbara ofc sec Dr Robt E King r1210 N Driver Apt A
" Barbara J radiologic technol (reg) Duke Univ & Hosp r200 Seven Oak Rd Apt 6h
" Barbara Jean h6h Carriage House Apts
" Barbara T medications lic prac nurse Duke Univ & Hosp r2608 Owen St
" Barry h801 Underwood Av Apt 6a
" Betty C h911 Morehead Av
" Bill h1808 Chapel Hill Rd Apt 3c
" Billie D med sec Duke Univ & Hosp r114 Jasmine Pl
" Billy J & Rose D; jan V A Hosp h619 Berwyn Av
" Bobbie C emp Genl Tel rBahama NC
" Bradley D mach Sperry Electro Components r430 Smith St
" C studt h806 Louise Cir
" C C & Annie; retd h606 Piper St
" Captolia W retd h1220 Sedgefield St
" Carl h6 Hoover Road Apartments
" Carlyon r35 Hoover Road Apartments
" Carnell h1029 Rosedale Av
" Carol lpn Duke Univ & Hosp h112 Erie St
" Carolyn studt r4116 Hope Valley Rd
" Carolyn cafeteria wkr Lowe's Grove Jr Hi Sch rMorrisville NC
" Carolyn R Mrs ofc sec Kenan Oil r3823 Mary Martin Rd
" Cath T Mrs maid h900b Carroll St
" Cathryn Mrs retd h609 Lawson St
" Charlene r1139 Merrick St Apt B
" Charlene E patient escort Duke Univ & Hosp h606 Red Oak Av
" Charles (Wrecking Yd)
" Charles r1139 Merrick St Apt B
" Charles E & Maggie C; retd h2505 Dearborn Dr
" Charles L & Dorothy L h414a N Guthrie Av
" Charles M & Jacqueline L; retd h2812 Broad St
" Charles M & Carol; mech Jacobs Transfer Serv h301 W Leon St
" Charles W hsekpr Duke Univ & Hosp r1216a Fayetteville St
" Charlie & Gertrude; emp IBM h2317 Kristy Pl
" Charlie A & Marie B; pntr Uzzle Mtr h4114 Hope Valley Rd
" Charline patient escort Duke Univ & Hosp r1139 Merrick St Apt B
" Charlotte S Mrs tchr Northern Hi Sch h5602 Newhall Rd
" Christine cafeteria Geo Watts Sch h855 Estes St
" Chuck mgr Honey's Drive-In
" Clara A tchr Pearsontown Elem Sch r923 Plum St
" Clarence R & Corrinna; cln Model Lndry r2418 E Cornwallis Rd
" Claudine G Mrs repr supvr Genl Tel h521 Reynolds Av
" Cleae B Mrs retd h1202 Thompson Rd

RED MILL NURSERY Inc.

"Serving The Durham Area Since 1961"

Rt. 5 Box 104, Red Mill Rd. (27704)

477-8676

M. M. FOWLER INC.

Gulf

Gasoline Fuel Oil

600 Gulf St. P.O. Box 1090 27702

Gulf Gasoline

Phone 596-8246

QUALITY CLEANING
SCOTT and ROBERTS Inc.
DURHAM'S FOREMOST CLEANERS
733 Foster St. (27701) Tel. 682-9325

THOMPSON
" Clifton L & Eva C; process coordinator Durham Herald h415 W Maynard Av
" Clinton & Annie; emp Triangle Brk h2911 Beechwood Dr
" Clyde C Jr & Percilla K; emp IBM h5311 Newhall Rd
" Clyde C III studt r5311 Newhall Rd
" Cynthia L cash Duke Univ & Hosp r530 Hardee St Apt C2
" D H & Maggie H; retd h1110 Horton Rd
" Dale L emp Brame Specialty r2716 Fawn Av
" David Jr r911 N Elizabeth St
" David A ship clk W D Lbr r1405b Evelyn St
" David J Jr USN r609 Lawson St
" David L & Ernestine; bldg atndt Genl Tel h506 Bruce St
" Deborah A data terml opr Duke Univ & Hosp r2413 Miriam Cr
" Della r35 Hoover Road Apartments
" Dennis J studt r4616 N Roxboro Rd
" Derwin D r414a N Guthrie Av
" Dianna L tech White Optical Labys r5901 Craig Rd Bx 22
" Dona r35 Hoover Road Apartments
" Donald & Linda; real est 1821 Hillandale Rd rOrange Factory Rd
" Donald L v-pres & sec-mgr Bernard's Formal Wear h2716 Chapel Hill Rd
" Donald R emp Genl Tel r311 S La Salle St Apt 23k
" Dora tchr Hillandale Elem Sch r2930 Sprucewood Dr
" Doris B dept mgr Carden Prntg r608 Hammond St
" Doris K retd h2504 Vesson Av Apt 4a
" Dorothy nurses aide Friendly Rest Home r219 S Alston
" Dorothy L h20b Mc Dougald Terrace Apts
" Dorothy L Mrs lab tech Duke Univ & Hosp r1235 Berkeley St
" Dova H Mrs retd r1114 Gurley St
" Dwight r2930 Sprucewood Dr
" E Eugene material control clk Duke Univ & Hosp rRt 2 Bx 183 Hillsborough NC
" Earlie B retd h424 Price Av
" Ed sls rep Genl Elec Med Sys r5503 Falkirk Dr
" Edgar driver Yellow Cab r610 Dunbar Av
" Edgar sls consultant Caro Carpets & Interiors r5215 Alex Rd
" Edgar T & Alma M; retd h138 Pinecrest Rd
" Edna B Mrs clk N C Mut Life Ins r1205 Willowdale Dr
" Edw h415 E Pilot St Apt L9
" Edw L h411 Nassau St Apt 1
" Edwin S & Anne S; genl mgr Elkins Mtr h407 Monticello Av
" Effie S Mrs retd h809 Drew St
" Elaine emp Home Security Life r905 Shepherd St
" Elenor M Mrs retd h2608 Kirk Rd
" Eliz staff nurse Duke Univ & Hosp r712 Shady Lawn Rd Chapel Hill NC
" Ella h3639 Wiggins St
" Elmer C & Amelia F; v-pres Blue Cross-Blue Shield Of NC h3411 Sheridan Dr
" Emma emp L & M h302 Macon St
" Emma h309 W Trinity Av
" Ernest G & Christine; electn V A Hosp h2613 Sater St
" Ernest R prntr Leggett Group h919 Chester St
" Ernestine hsekpr Ramada Inn r503 Bruce St
" Ervin M & Toni M; asst prof Duke Univ & Hosp h1702 Sprunt Av
" Esther B emp Genl Tel h2511 E Geer St
" Esther S ofc sec Glenn Elem Sch r505 Bywood Dr
" Ethel B retd h1205 W Murray Av
" Eug W & Frances S; steam ftr Am Tob h4616 N Roxboro Rd
" Eunice Z Mrs tchr Y E Smith Sch h1710 Apex Rd
" F M mgr Rose's rSnow Camp NC
" F M mach Sperry Electro Components r2603 Cooksbury Rd
" Florence E med technologist Duke Univ & Hosp rPO Bx 57 Butner
" Frances B Mrs slswn Weldon's Jwlrs Northgate r4616 Roxboro Rd
" Frances L data terminal opr Duke Univ & Hosp r1101 Dayton Street Apt 5
" Francis h519 E Main St Apt 301
" Frank E & Maude B; retd h816 Center St Rt 4
" G W installer Genl Tel rRt 1 Bx 184 Hillsborough NC
" Gail tchr Durham Academy Upper Sch rRt 1 Bx 512 Mebane NC

THOMPSON
" Garland D studt r1308 Ruffin St
" Garland H Jr & Judith M; emp Central Mtce h1308 Ruffin St
" Gary h1400 Wyldewood Rd Apt A1
" Gary C & Mable; studt h1009 Hale St
" Genedi h707 Dowd St
" Geo r1008 Drew St
" George C food serv aide Duke Univ & Hosp r2732 Atlantic St
" Geo L roofer Pickard Roofing r2104 Southgate St
" Geo L whsemn Thalhimer's r2732 Atlantic St
" Georgia B Mrs retd h110 E Umstead St
" Geraldine L mach Sperry Electro Components h3623 Angier Av
" Gertrude Mrs Lincoln Health Center r2317 Landsbury Dr 2317 Kristy Pl
" Gina studt r1012 Drew St
" Glenice h815 Cook Rd
" Glenn C & Judy D; research assoc Duke Univ & Hosp h3511 Courtland Dr
" Gloria A studt h2714 Hinson Dr
" Grayce L Mrs retd h304 Pekoe Av
" Grover C Jr & Annie B; mason contr 600 Piper St h600 Piper St
" Gussie G lpn Duke Univ & Hosp r902 Fargo St
" Helen h4010 Chapel Hill Rd Apt 6
" Henrietta lndry wkr Meth Retirement Homes rRt 6 Bx 36a Lumberton NC
" Herbert L bookinder Duke Univ & Hosp r647 Don Lee Dr
" Hester h1405b Evelyn St
" Howard lab Am Tob r804 Dowd St
" I K h3001 Pratt St Apt H
" Ida R hsekping supvr Duke Univ & Hosp r1216a Fayetteville St
" Idella D patient serv aide Duke Univ & Hosp h606 N Queen St
" Ila S & Viola; retd h801 Dowd St
" Inell r1139 Merrick St Apt B
" Irene G retd h901 Jackson St
" Iris H med supply assembler Duke Univ & Hosp h544k Liberty St
" J A emp Winn-Dixie
" J S h2003 Ashe St
" Jake & Selestine h519 E Main St Apt 711
" James h5137 Revere Rd Apt 35
" Jas & Edith h1611 Duke University Rd Apt 7f
" James h35 Manor Ct
" James studt h405 Swift Av
" James & Earlene; nurses asst N C Mem Hosp h905 Shepherd St
" James correctional ofcr State Dept Of Corrections r2548 Ordsley Dr
" James & Janet C; emp Colonial Whse h405 Walton St
" James mfg Gunter & Cook rRt 1 Creedmoor NC
" James B & Mickey R; slsmn Sears h134 Fleming Dr
" James B h1510 Kirkwood Dr
" James C & Betty A; dentist 1823 Chapel Hill Rd h2411 Alpine Rd
" James C Jr & Joan M; pres Apple Automotive Parts h5018 Pine Trail Dr
" James E & Odell A; st cln City Of Durham h910 Cleveland St
" James E plant wkr Flav-O-Rich r1018 Angier Av
" James F ofc mgr Lowes r3411 Sheridan Dr
" James L constn mgr Northgate Assocs h901 Chalk Level Rd Apt Y2
" James W & Mary C; lab L&M h1012 Drew St
" Jan emp Genl Tel r229f Rippling Stream Rd
" Jane M studt r415 W Maynard Av
" Jay h1808 Chapel Hill Rd Apt 7b
" Jay h809 Wilkerson Av
" Jean h2112e Broad St Apt 33
" Jennifer A emp Genl Tel r3231 Shannon Rd 24e
" Jennifer K staff nurse Duke Univ & Hosp h3022 Colonial Apts Apt 98a
" Jerry (Convient Food Mart) r2128 Angier Dr
" Jerry D truck driver Duke Univ & Hosp h407a Gattis St
" Jerry M & Eliz F; pipe ftr L & M h204 Monk Rd
" Jocye E staff nurse Duke Univ & Hosp rRt 1 Bx 339 Canton
" Joe r229f Carriage House Apts

Sewing Machines
Vacuum Cleaners
SALMON BROS.
Your Authorized Dealer For Sales and Service
217 Wellons Village Shopping Center
Television Sets and Stereos
Lawn and Garden Equipment
683-2019

MEMBER FDIC
Planters National Bank
Drive Up Service
From 8 to 6
TEL. ALL LOCATIONS 683-2531
621 Vickers Av. 500 Morgan St. 1926 Holloway St.
4251 Roxboro Rd. P.O. Box 2089 (27702)

WILSON'S AUTO BODY FRAME SERVICE Inc.
WAYNE WILSON, OWNER
THE BEST EQUIPPED SHOP IN THE PIEDMONT
929 Harvest Street, Durham, N.C. (27703) Phone 688-5014 or 688-6346

GLENN A. DARST REALTY INC.

Complete Brokerage and Building Service

Residential Commercial

3649 Guess Rd. (27705)

Tel. (919) 471-1573

NORTH CAROLINA MUTUAL
LIFE INSURANCE COMPANY
MUTUAL PLAZA
DURHAM, NORTH CAROLINA 27701

THOMPSON
" John & Holly (De Pasquale Markham Thompson & Wilson) h1717 N Roxboro Rd
" John A Jr & Doris B; claims rep Crum & Forster Ins Co's h608 Hammond St
" John L & Lilly; jan Coordinating Council For Sr Citizens h3822 Duke La
" John L & Janice W; slsmn Morgan A M C Jeep h2210 Rada St
" John N h18 Balmoray Ct Apt 5
" John W & Clara B; retd h60c Mc Dougald Terrace Apts
" John W (Sheetrock Constn) r3500 Guess Rd
" Johnnie T USA r1018 Angier Av
" Johnny short order cook Chicken Hut
" Joseph & Mae h1541 Cook Rd
" Josephine H Mrs retd h1017 Broad St
" Judy ofc wkr White Optical Labys r1716 Ed Cook Rd
" Junior & Erma h312 Elliott St
" K N h1315 Morreene Rd Apt 10e
" Karol h500 Du Pont Cir Apt 36
" Kath research tech Duke Univ & Hosp h508 Walton St
" Kathleen M sec Duke Univ & Hosp r2825 Duke Homestead Rd
" Kathy B emp Genl Tel rRt 1 Bx 195c 1 Rougemont NC
" Ken recruiting ofcr U S N Recruiting Sta
" Kenneth & Cedell (Thompson's Exxon Servicenter) h1113 Akron Av
" Kenneth h901 Chalk Level Rd Apt H14
" L studt r2748 Middleton St Apt 15h
" L S custdn City Of Durham r919 Liberty St
" Laraine D admin sec Duke Univ & Hosp r2748 Middleton St Apt 15h
" Larry agt Home Security Life Ins r1101 Dayton
" Larry h117 Higbee St
" Larry r2930 Sprucewood Dr
" Larry A asst football coach Duke Univ & Hosp h3920 Linden Ter
" Larry D III phys 2609 N Duke St Suite 401 r4618 Farrington Rd
" Larry L hsekpr Operation Breakthrough r1214 Landon St
" Larry W & Vida D; assoc prof Duke Hosp h3408 Hope Valley Rd
" Lather retd h1011 Merrick St Apt 12
" Laurence K Jr & Ann E; retd h4020 Deepwood Cir
" Lavana dietary wkr Meth Retirement Homes rFairmont NC
" Lawrence & Dora; tchr h2930 Sprucewood Dr
" Lawrence G h12 Winthrop Ct
" Lawrence K III (Croasdaile Clinic)
" Lenora Mrs retd h2024 Alston Avenue Rd
" Leon head cook Duke Univ & Hosp r315 Pilot St
" Lessie J Mrs retd h701a Drew St
" Lester electn h900 E Club Blvd Apt 3
" Lillie L Mrs retd h1005 Springdale Dr
" Linda (The Village Boutique) rBahama NC
" Linda B Mrs loan servicer Home Savings & Loan rRt 1 Bx 259-3a-5 Hillsborough NC
" Linda L emp Genl Tel r901 Chalk Level Rd Apt T-13
" Littie T Mrs (Durham Tailor Shop) h1011 Chalmer St
" Lizzie h574a Liberty St
" Lula M Mrs h1002 Iredell St
" Luzania E Mrs chore coord County Dept Social Servs r415 E Pilot St Apt F8
" Lynwood electn Burl Indus h2220 Glover Rd Lot 35
" Mabel lpn Hillcrest Conval Center h415 E Pilot St Apt F8
" Mable D emp Durham Lndry & Dry Cln r1507 Alston Av
" Magdalene hsekpr Duke Univ & Hosp r430 Smith St
" Mamie J Mrs retd r107 W Lavender Av
" Margt M Mrs retd h1602 Glendale Av
" Marianna sec Security Savs & Loan Assn rRt 5 Bx 106b
" Marie B emp Genl Tel r4114 Hope Valley Rd
" Marie M Mrs retd h2402 Chapel Hill Rd
" Marilyn H sec Duke Univ & Hosp r1120 Burch Av
" Marion r35 Hoover Road Apartments
" Marlena C med records clk Duke Univ & Hosp r1221c Hearthside Dr S E Park Apts
" Marshall & Claudine G; emp City Of Durham h521 Reynolds Av

THOMPSON
" Martha Mrs cafeteria wkr Chewning Jr Hi Sch rBx 301 Goodwin Rd Rt 8
" Mary r3119 Colclough Av
" Mary B Mrs clk N C Mut Life Ins rRt 2 Bx 235 Hillsborough N C
" Mary E tchrs aide Burton Sch r2604 Aster Dr Apt E- 6
" Mary F splst Duke Univ & Hosp rRt 2 Bx 183 Hillsborough NC
" Mary L dietary serv aide Duke Univ & Hosp r3520 Four Season Dr
" Mary L studt h1208a N Driver St
" Mary S acct Thomas Knight Trent King & Co r3411 Sheridan Dr
" Mary W Mrs ofc sec John P Dorton r325 Roseland Av
" Matt mech Triangle Elec Mtr r923 Lynn Rd
" Maudlene B Mrs ins claims processor Duke Univ & Hosp h831 Morreene Rd
" Maurice L & Betty C; pipe fitter Honeywell Inc h4116 Hope Valley Rd
" Max h104 E Edgewood Dr
" & Mc Allister lwyrs 400 W Main St Rm 507
" Mercedes B asst prof N C Central Univ r527 Cecil St
" Minnie R Mrs retd h1010 Burch Av
" Mollie r1001 Alabama Av
" Monique bkpr Ramada Inn rCarrboro NC
" Morris studt r1139 Merrick St Apt B
" Morris H sls serv mgr Mead Containers r2122 Cook Rd
" Nancy counselor Merrick Moore Elem Sch h3303 Stoneybrook Dr
" Nancy C tchr Northern Hi Sch r911 Green St
" Nancy C tchr Northern Hi Sch r911 Green St
" Nannie h109 W Hillside Av
" Naomi E hsekpr Duke Univ & Hosp h316 Nassau St Apt D
" Nathan r607 Nash St
" Nathl & Ruby S; electn Triangle Elec r923 Lynn Rd
" Nathl L & Mercedes B; battalion fire chf City Of Durham h527 Cecil St
" Nellie P investigator Genl Tel rBx 722 Hillsborough NC
" Nellie R lpn Duke Univ & Hosp r411 East Trinity Av
" Nilas A & Mozzelle C; retd h314 Gray Av
" Norfleet & Lucille; retd h717 Shepherd St
" Norman E whsemn N C Mut Whol Drug rRt 1 Bx 333
" Odell r910 Cleveland St
" Oscar B mtcemn Southland Assocs h511 Odell St
" Otha L & Sadie L; retd h804 Dowd St
" Pam production mgr W D U R r1113 Akron Av
" Pamela D data processing tech Duke Univ & Hosp r2112 Broad St Apt E33
" Pamela M radiologic technol (reg) Duke Univ & Hosp r1926 S Ashland Dr Burlington NC
" Patricia S sec Duke Univ & Hosp r117 Higbee St
" Paul D r414a N Guthrie Av
" Pearl A clinic asst Duke Univ & Hosp rRt 8 Bx 447 Jim Lyon Rd
" Pete J retd h616 Shepherd St
" Philip W slsmn Caro Distr r227 Smith Dr
" Phyllis B Mrs ofc wkr Erwin Mills h2010 N Duke St
" R h311 S La Salle St Apt 4k
" R C & Inez; retd h1804 Liberty St
" Rachael with Golden Touch Carpets r2821 Green La
" Ralph (Convient Food Mart)
" Raphael N dept chairmn N C Central Univ h1714 Alfred St
" Ray & Clara A; assoc prof N C Central Univ h923 S Plum St
" Ray studt r709 N Queen St
" Raymond hsekpg dept Meth Retirement Homes rRt 6 Bx 36a Lumberton NC
" Rebecca P Mrs retd h3129 Hope Valley Rd
" Richd M mgr Computer Sciences
" Richd R Jr med dept Meth Retirement Homes rLumberton NC
" Robbie C tchrs aide Burton Sch h15 Durante Pl
" Robt whse mgr Burnham Van Serv
" Robt C & Elnora B; emp L&M h302 East End Av
" Robt D coach minor sports Duke Univ & Hosp rApt 101 Weymouth Rd
" Robt D patient care tech Duke Univ & Hosp rPO Bx 832 Creedmoor

PUBLIC HARDWARE Inc.

DOWNTOWN DURHAM

SAPOLIN PAINT VARNISH ENAMEL

BUILDERS' HARDWARE

TOOLS FOR FARMER GARDENER CARPENTER MECHANIC COOKING UTENSILS SPORTING GOODS ROOFING

111 E Parrish St
P.O. Box 127
(27702)
TEL. 688-4321

HILLCREST CONVALESCENT CENTER Inc.
MEDICARE APPROVED — Skilled Nursing Care
A COMPLETE REHABILITATION PROGRAM
1417 W. Pettigrew St. and Swift Ave., P.O. Box 2816 (27705)
Tel. 286-7705

CAROLINA CARPETS & INTERIORS, INC.
• Carpeting, Linoleum Flooring and Wallcovering
• Carpeting (24 Hour Installation) Large Selection of Rolls and Remnants
• Lowest Price Guaranteed
1920 Perry St. Durham, N.C. (27705) Phone For Home Appointments 286-0754

THOMPSON
" Robt J Jr assoc prof Duke Univ & Hosp h2516 Alpine Rd
" Robt M h bx106b Hamlin Rd Rt 5
" Robt M & Julia R; retd h2307 Wilson St
" Ronald h608 Hardee St Apt C2
" Ronald & Marilyn; emp L&M h1120 Burch Av
" Ronald r4216 Garrett Rd Apt L39
" Ronald D emp L&M r506 Bruce St
" Ronnie R & Linda; res rep D P Co rR1 B 259-3a-5 Hillsborough NC
" Rosa h3022 Colonial Apts Apt 65c
" Rosa L med dept Meth Retirement Homes r508 Hardee St Apt D2
" Rose M staff nurse Duke Univ & Hosp h901 Chalk Level Rd Apt F9
" Rosemary T dietary serv aide Duke Univ & Hosp r806 Dreiser St
" Roslyn F aide East End Sch r1714 Alfred St
" Roy D Jr studt r1107 Spruce St
" Ruby T staff nurse Duke Univ & Hosp rBx 39 Sea Level NC
" Rudolph hlpr Model Lndry Of Durham
" Ruth Mrs slswn Robbins Of Durham h909 Lorain Av
" S h306½ N Hyde Park Av
" Sadie T lpn Duke Univ & Hosp r804 Dowd St
" Sally W med res Duke Univ & Hosp h2828 Erwin Rd
" Saml W & Carolyn; mech Alexander Mtr rRt 2 Bx 12 Hillsborough NC
" Schoene h114 Temple La
" Sharon lwyr hG2a University Apartments
" Shirley h229f Carriage House Apts
" Shirley studt r1214 Landon St
" Shirley A studt r407 Monticello Av
" Susan F sec Duke Univ & Hosp r14b Valley Ter Apt 2846
" Susie Mrs retd h1216a Fayetteville St
" T L mach Sperry Electro Components rRoxboro NC
" T Russell & Judy J; mold mkr Owens-Illinois Glass h1716 Cook Rd
" Teretha T cook Duke Univ & Hosp h535 Martha St
" Tessie retd h1010 S Alston Av
" Theo A lpn Duke Univ & Hosp r2122 Cooke Rd
" Therlan H med supply assembler Duke Univ & Hosp r815 Cook Road
" Thos & Dorothy h825 Wilkerson Av
" Thos T assoc prof Duke Univ & Hosp r3303 Stoneybrook Dr
" Tina studt r4116 Hope Valley Rd
" Tommy mgr Clowns-In Inc
" Tony M Mrs phys Duke Univ Hosp h1111 Huntington Av
" Tradel L & Rosa; emp Duke Univ & Hosp h508 Hardee St Apt D2
" Vera r35 Hoover Road Apartments
" Vera F retd h2407 Shenandoah Av
" Vernon D studt r1012 Drew St
" Vickie h1207½ N Driver St
" Vincent h217 W Geer St Apt 1
" Vincent r316 Nassau St Apt D
" Viola B Mrs tchrs aide Operation Breakthrough r801 Dowd St
" Vivian R Mrs nurse Durham County Genl Hosp h3403 Shaftsbury St
" W A retd h18d Few Gardens
" W L & Myrtle J; retd h2016 Englewood Av
" W O & Ophelia R; retd h1504 Earl St
" Wakefield mgr L & J Seafood Mkt r311 S Lasalle Apt 15j
" Wallace E Jr supvr Genl Tel rPO Bx 144 Bahama NC
" Wanda h2303 Lednum St Bldg C Apt F
" Warren J emp Genl Tel r1107 Scranton Cir
" Wilhelminia h905b Drew St
" Wm & Maggie P; retd h115 Dunstan St
" Wm & Valda S; retd h114 W Moline St
" Wm A (Fargo St Gro) h902 Fargo St
" Wm A hsekpr Duke Univ & Hosp r405 Walton St
" Wm A faculty Duke Univ & Hosp r28 Lebanon Cr
" Wm B & Maggie P; retd h109 Dunstan St
" Wm C & Eliz S; retd h2016 N Duke St
" Wm M assoc prof Duke Univ & Hosp r1502 Michaux Rd Chapel Hill NC
" Wm R consultant Genl Tel rGarner NC
" Wm S mgr A & P h919 Liberty St
" Willie r1018 Angier Av
" Willie h143k Commerce St
" Willie L & Lena J; retd h407 E Moline St
" Willie M R Mrs h1001 Fairview St
Thompson's Exxon Servicenter (Kenneth Thompson) gas sta 2425 Fayetteville St
Thomson Donell h4216 Garrett Rd Apt J8
" Fredk serv tech Miller & Norburn rBx 101 Bynum NC

THOMSPON
Thomspon Mae E retd h408 Gray Av
Thomuin Nannie tchr aide Russell Mem Ch Day Care Cntr r2606 Atlantic St
Thomy Alf M emp Sports Publications h3031 Weymouth St Apt 101
Thopson Sandra h3132 Hope Valley Rd
Thorn See Also Thorne
" Alf studt h1021 Dacian Av
" Alfred & Jane h231 Forest Wood Dr
" Richd & Barbara h4006 Livingstone Pl
Thornburg Allen atndt Guess Rd Gulf rHolloway St
" Billie h2601 Banner St
" Carleen & Allen; emp Guess Rd Gulf h908½ N Guthrie Av
Thorne See Also Thorn
" Bessie r312b Gray Av
" David h1016 Lancaster St
" Ernest H plstr h809 S Plum St
" Eug A insp Carr Harrison Pruden & De Pasquale r124 N Mineral Spring Rd

THORNE GEORGE T & Marian
VICE-CHANCELLOR FOR FINANCE
NORTH CAROLINA CENTRAL UNIVERSITY
1801-2109 FAYETTEVILLE ST (27707)
TELEPHONES (919) 683-6100 AND 683-6204
h1215 ELMIRA AV
TELEPHONE 682-7642

" Howard P supvr Genl Tel rRt 6 Bx 291a
" Mack & Lillian A; studt h4913 High Meadow Rd
" Margt case wkr County Dept Social Servs r291a Wake Forest Hwy Rt 6
" Marian H Mrs prof N C Central Univ h1215 Elmira Av
" Mary K staff nurse Duke Univ & Hosp r124 Mineral Springs Rd
" Ralph P studt h2420 Vesson Av Apt 7
" Taylor T & Elise R; controller Flav-O-Rich rChapel Hill NC
" Wanda h1238b Berkeley St
" Zebedee Jr h822 Shay Dr
Thornhill Virginia C pos code invalid Duke Univ & Hosp rBx 231 Canton NC
Thornston Charles studt r17 Balmoray Ct Apt 16
Thornton h3610 Medford Rd
" Ann h901 E Club Blvd
" Ann emp Home Security Life r2029 Bedford St Apt 4
THORNTON B H GENERAL CONTRACTOR (B H Thornton), 511 Grant St PO Box 23 (27702), Tels 688-7960 And 682-2224
" Barbara C Mrs guidance counselor Oak Grove Sch r911 W Markham Av
" Beanie patient serv aide Duke Univ & Hosp r1709 Gunter St Apt B
" Bentley Mrs h2421 Highland Av
" Betty h1129 Merrick St Apt 26
" Burnis H & Anna S (B H Thornton Genl Contr) h1315 S Alston Av
" Carolyn I Mrs clinical assoc Duke Univ & Hosp h1304a Mc Laurin Av
" Carolyn T med sec Duke Univ & Hosp r3784 Guess Rd
" Clarence r1113 Gurley St
" Dewey M & Edna B; serv mgr Lee Air Conditioners h1413 Colewood Dr
" Dewitt desk clk Howard Johnson's Mtr Lodge rColewood Rd
" Dorothy E keypunch opr Duke Univ & Hosp r124 Infinity Rd
" Douglas M carp h4810 South Singing Woods Pl
" Edna emp Durham Lndry & Dry Cln r1413 Colewood Dr
" Eliz food serv aide Duke Univ & Hosp r3709 Wiggins St Apt 2
" Foye N & Margt S; lab City Of Durham h808 Glendale Av
" Fredk & Bednie h1709b Gunter St
" Gale M studt r1304b Mc Laurin Av
" Grace S Mrs h1107 Moreland Av
" Gwendolyn lpn Hillcrest Conval Center r1006 Cornell St
" Hannah h bx11 Hamlin Rd Rt 5
" Haywood roofer Braggtown Roofing r4810 Singlewood Pl
" Isiah emp John D Latimer & Assocs
" James E & Wilhelma B; mach Carolina Knitters h1214b Rosedale Av
" Janice plstr Northeastern Dental Laby r3101 Pendagrass St
" Jim A & Ellena; mgr Ramada Inn Restr h1123 Delano St
" Jimmie G & Kay M; photo Durham Herald h407 W Leon St
" Joseph J & Annie P; retd h1601 E Glenn School Rd

RADIO ADVERTISING PAYS YOU!
CALL TWO OF AMERICA'S GREAT STATIONS
WDNC AND G105 682-0318
138 E. Chapel Hill Street, 27702

Staunton Sales, Inc.
Janitor Service
Products and Service for Better Health
313 Foster St. (27702) Phone 682-2191

GOLDEN TOUCH CARPETS, Inc.
RESIDENTIAL AND COMMERCIAL CARPETS
RACHEL THOMPSON
Hours Mon. - Fri. 9-6, Sat. 9-1
3010 Guess Road, Durham North Carolina 27705
Telephone (919) 477-9828

THE KNOWLEDGE OF
WHERE TO BUY
IS AS IMPORTANT AS WHERE TO SELL GOODS

THORNTON
" Joyce L inventory records clk Duke Univ & Hosp r808 Glendale Av
" Larue M employment splst Duke Univ & Hosp r5701 Birch Dr
" Lillian P nurse Dr Donald T Moore h3817 Dearborn Dr Apt 1
" Lue P Jr & Dorothy E; emp IBM h124 Infinity Rd
" Maggie L h1113 Gurley St
" Mc Donald h3419 Glasson St Apt H
" Meredith A serv assoc Genl Tel h11d Carriage House Apts
" Mildred P elig spec County Dept Social Servs hH5 Atlantic St (MH)
" Otis R & Janice; emp IBM h1804 Grady Dr
" Perry busmn Shoney's
" R J & Blanche; slsmn Brame Specialty rRt 1 Bx 13 Bahama NC
" Rebecca B staff nnurse Duke Univ & Hosp r234 Landsbury Dr Chapel Hill NC
" Saml r2725 E Geer St Lot 2
" Sandra studt r601 N Elm St
" Shirley emp Ron's Foods r3701 Pendergrass
" Susan L studt h1304b Mc Laurin Av
" T D Rick studt r1304a Mc Laurin Av
" Teresa A dta terminal opr Duke Univ & Hosp rData Terml Opr
" Thelma h3118 Wedgedale Dr
" Thomas C & Lyda S; carp h bx425 Stanley Rd Rt 8
" Thos E & Helen K; mach opr L & M h210 Cherry Grove St
" Tim atndt Guess Rd Gulf rPendergrass NC
" Vivian emp Durham Nursery Sch h905b Hopkins St
" Wm r1129 Merrick St Apt 26
" Wm I Jr city atty City Of Durham h911 W Markham Av
" Willie T & Beatrice H; retd h1027 Juniper St
Thorp Bennie & Dorothy L; emp Goldkist Poultry h1121 Benning St
Thorpe Albert & Doris h115 N Goley St
" Allen (The Leading Lady)
" Alphonza r217 W Geer St Apt 4
" Annie M research tech Duke Univ & Hosp h1106b Scout Dr
" B L h3002 Independence St
" Bessie L Mrs retd h1310 Englewood Av
" Betty retd h313a Wake Pl
" Beverly studt r2202 Chautauqua St
" Billie L phlebotomy supvr Duke Univ & Hosp r3002 Independence Av
" Cathy studt r2202 Chautauqua St
" Chester F & Maggie B; retd h903 Onslow St
" Clyde B & Lois C; safety ofcr N C Central Univ h114 Lawson St
" David emp Wilson Auto Sls r2567 Guess Rd
" Deborah L sec N C Central Univ h626b Reservoir St
" Earl E instructional staff Duke Univ & Hosp r164 Oakmont Cr
" Edw E & Paulette T; emp Research Triangle Pk h2401 Nebo St
" Edw E Jr USMC r2401 Nebo St
" Evelyn retd h3434 Glasson St Apt D
" Evelyn M Mrs clk N C Mut Life Ins r412 Pekoe Av
" Evelyn R sr clk Genl Tel r1315 Morreene Rd Apt 29c
" Ida Mrs retd h616 Canal St
" J P emp Morrow-Dixon Constn
" James E clinic asst Duke Univ & Hosp h911b Clarendon St
" James R retd r3434 Glasson St Apt D
" James T & Shirley; mech appr Miller Mfg r1031 Rosedale Av
" John mtcemn County Bd Of Educ r1504 E Pettigrew St
" John (The Leading Lady)
" John hE1 Brogden Court Apts
" John P & Naomi W; retd h608 Dunbar St
" John Wm & Dorphine D; emp L&M h2202 Chautauqua St
" Joseph A & Marva B; mail clk Duke Univ & Hosp h214 Red Oak Av
" Judith M research tech sr Duke Univ & Hosp r709 Shepherd St
" Larry D production wkr Caro Beverage Packers r3709 Wiggins St Apt 2
" Lauralyne med tech Duke Univ & Hosp r2231 Apex Hwy
" Leezzella Mrs retd h116 E Trinity Av
" Lenora R Mrs teller Mech & Farmers Bk r1512 Lantern Pl
" Linda studt r513 Barnes Av
" Linda clk Lerner's Shop h5b Few Gardens
" Lois C staff nurse N C Central Univ r114 Lawson St
" Loraine G Mrs retd h800 Linwood Av
" Lorraine nurses aide Hillcrest Conval Center h36d Mc Dougald Terrace Apts
" M Vivian Mrs tchr Brogden Jr Hi Sch r164 Oakmont Cir
" Marice emp Job Corps h1603 Sima St
" Marion D studt h1102 Jerome Rd
" Marva O tchr Sou Hi Sch r214 Red Oak Av
" Mary E hsekpr Duke Univ & Hosp h513 Barnes Av
" Mary W h2322 Cheek Rd
" Mattie h3709 Wiggins St Apt 2
" Maude E retd h2515 Atlantic St
" Maude S Mrs retd h2538 Fayetteville St
" Maxine B data terminal opr Duke Univ & Hosp r3002 Independence Av

THORPE
" Minnie L Mrs retd h705 Linwood Av
" Paul asst mgr Red Lobster Restr
" Paul L & Phyllis; agt Sou Life Ins h1010 Bacon St
" Phyllis T social serv representative Duke Univ & Hosp r1010 Bacon St
" Richd L h1404l Calvin St
" Robt whse ofcr U S Customs Serv r311 Oakwood Av
" Robt L & Joyce P; prof Univ Of NC h8 Westbury Pl
" Timothy E USA r2515 Atlantic St
" Tony asst mgr Mac Donald's rL-27 4216 Garrett Rd
" Tourist Home 311 Oakwood Av
" Vernessa S food serv aide Duke Univ & Hosp r3709 Wiggins St Apt 2
" Vernestine B Mrs rater Crum & Forster Ins Co's r3608 Four Seasons Dr
" Vinda emp Cricket Inn
" Walter h1107 Carroll St
" Walter H central processing dist clk Duke Univ & Hosp r513 Barnes Av
" Wm M & Laura L (Thorpe's Barber Shop) h2231 Apex Rd
" Wm S driver Caro Distr h1315 Morreene Rd Apt 29c
" Zeather E Mrs h2924 Kanewood Dr
Thorpe's Barber Shop (Wm M Thorpe) 915i Fayetteville St
Thorrington Linwood h2512 Kirby St
Thorton Ricky emp Golden Belt r1000 Ruby St Apt 28
Thos Daryl P h3311 Shannon Manor Apt 35b
Thrall Jesse & Meredith; emp IBM h416 Carolina Cir
Threadgill Michl minister of mus Grey Stone Bapt Ch h4e Carriage House Apts
Three Guys Auto Sales 706 N Mangum St
Thrice Dorothy D Mrs h3817 Dearborn Dr Apt 6
Thrift Hazel W Mrs bkpr Couch Furn rRt 2 5218 Guess Rd
" J Richd dist sls mgr Western & Sou Life Ins rRt 1 Bx 273b
" John & Sherry; emp Wilson Tree Serv h2607 Riddle Rd
" Store Frank Johnson Area Sls Mgr 615 E Geer St
" Susie W tchr Northern Hi Sch h406 Bon Air Av
Thrifty Food Mart (Wm M Kountis) 3626 Wake Forest Rd
Throckmorton Darie & Pauline; emp Brame Specialty h1107 S Alston Av
" Hodges T h3901 N Garrett Rd
" Lynette emp Burroughs-Wellcome r1107 S Alston Av
" Marjorie admn aide Battelle h2836 Chapel Hill Rd Apt 17j
" P C lpn Duke Univ & Hosp r1107 S Alston Av
" Vickie data entry opr Genl Tel h310 W Trinity Av Apt 16
Throne Billy hD7 Westover Park Apts
Thronton h3446 Glasson St Apt F
Thrower Earl & Ruth S; emp Burlington Indus h1004 N Driver St
" Harriet M lib asst Durham Herald rChapel Hill NC
" Sylvia K emp Duke Univ & Hosp rPO Bx 751 Fuquay- Varina NC
Thumm Michl correctional ofcr State Dept Corrections rRt Bx 369
Thurber Larry J & May C; swtchmn Sou Bell h2302 Clements Dr
" May C eng aide Genl Tel r2302 Clements Dr
Thurbon John E & Sandra; plant clk Pub Serv h3700 Crabtree Av
Thurlow Julie P asst chf clin dietn Duke Univ & Hosp r2404 Englewood Av
" Peter M house staff Duke Univ & Hosp h2404 Englewood Av
Thurman Spicer h808½ Holloway St
Thurmond Marta studt h201 Alexander Av Apt H
Thurrel Phyllis r3536 Mayfair St Apt 102
Thurrell Patricia hair stylist h3536 Mayfair St Apt 102
Thurston Michele M staff nurse Duke Univ & Hosp r113 Lasalle St
" Spurgeon S tchr Durham Hi Sch r508 Tuggle St
" Thomassena Mrs asst prin Bragtown Elem Sch r508 Tuggle St Apt 397a
Thurstone Conrad L studt r2532 Sevier St
" Eric studt r2532 Sevier St
" Fredk L & Arlene M; faculty Duke Univ & Hosp h2532 Sevier St
Tibbets K h1809 Erwin Rd Apt A
Tice D A h710 Mineral Springs Rd Rt 6
" Eddie asst prin Neal Jr Hi Sch r710 Mineral Springs Rd
" Harrell D & Anne L; adv artist Hodges Assoc's h3334 Swansea St
" Janice R admn sec County Health Dept r3603 Grimes Av
Ticehurst John house staff Duke Univ & Hosp r250 South Estes Dr Apt 101 Chapel Hill NC
" John studt r201 W Markham Av
Tickler B h810 N Duke St Apt 16
Tidd A M retd h1808a W Knox St
Tidwell Chuck B & Barbara H; emp Monsanto h8 Fellowship Dr
" J L & Aultney J (Northeastern Dental Laby) rSt Mary's Rd
" Patsy D med tech Duke Univ & Hosp rPO Bx 713 Norlina NC
" Robt E & Mary H; accounting supvr Nello L Teer Co h319 Monmouth Av
" Sally Mrs retd h1003a Broad St
" Wm & Donna h901 Chalk Level Rd Apt S13

Best Western
WASHINGTON DUKE MOTOR INN
605 W. CHAPEL HILL ST., DURHAM, N.C. (27701)
(919) 682-5411

TIDWELL
" Wm h820 Madison St Apt 2
Tiedeman James S & Pat; house staff Duke Univ & Hosp h2528 Wrightwood Av
" Patricia A pharm Duke Univ & Hosp r2528 Wrightwood Av
Tieri Susan h1505 Duke University Rd Apt 7h
Tietz Ann V social wkr County Dept Social Servs rChapel Hill NC
Tietzen Ken h1435 Newcastle Rd Apt D1
Tiffany Donald R & Joyce C; production control IBM h2404 Barrymore Av
" Edw slsmn Elec Sup Co Of Durham r4521 Rocky Sp Rd 1
" Joyce J staff nurse Duke Univ & Hosp r2404 Barrymore Av
" Robt studt r2404 Barrymore Av
" Sylvia M research tech Duke Univ & Hosp h904b Clarendon St
" Wm dishwasher Bean Pot Restr rHillsboro NC
Tiffany's Bakery (Bennie A & Mrs Dorothy D Eakes) 214 Northgate Shop Center
Tillen Howard phys Duke Hosp r2611 Newport Dr
Tiller Alease S investment management clk sr Duke Univ & Hosp r232 Monticello Av
" Cora A Mrs h232 Monticello Av
" Edw L sr analyst Genl Tel r4412 Regis Av
" Effie G Mrs retd h1507 James St
" Fred h3819 Alston Avenue Rd
" Peggy P Mrs supvr Blue Cross-Blue Shield h2732 Duke Homestead Rd
" Reba M patient activities Meth Retirement Homes r1101 Stadium Dr
" Ted L & Peggy P (Bragtown Travelers Serv Sta) h2732 Duke Homestead Rd
" Wendell H Jr house staff Duke Univ & Hosp r2611 Newport Rd
" Weyburn S cash Duke Univ & Hosp r3819 S Alston Av
Tillery Milton lab asst Duke Univ & Hosp r1916 Capp St
Tillet Laura retd h2616 Erwin Rd Apt 146
Tillett A H mach Sperry Electro Components rRt 1 Timberlake NC
" Dorothy T licensed practicial nurse Duke Univ & Hosp rRt 1 Bx 188 Timberlake NC
" James T & Gertrude; cash Servicetown 66 Truck Stop h3112 Winston Rd
" Kath tchr Glenn Elem Sch rRaleigh NC
" Robt S house staff Duke Univ & Hosp r2701 Sarah Av
Tilley h314 Mineral Springs Rd Rt 6
" See Also Tilly
" A emp Caro Ofc Sup r109 E Manard Av
" A Grace retd r1005 Green St
" Ada Mrs r818 Justice St Rt 8
" Addie D Mrs retd h2912 Banner St
" Alene S Mrs retd h1424 Broad St
" Alice W retd r1005 Green St
" Alma A Mrs retd h2636 Kirk Rd
" Ann D emp Home Security Life hH3 Cornwallis Ct
" Annie E ins claims processor Duke Univ & Hosp r3309 Summerlin Rd
" Annie H retd h3919 Holt School Rd
" Annie R h3020 E Weaver St Apt 27
" Archie M custdn Eno Valley Elem Sch r1212 Torredge Rd
" B h700 Morreene Rd Apt P3
" Belinda G mgr Duke Univ & Hosp r3011 Alabama Av
" Bertha J retd r1021 Da Vinci St
" Bobby G installer repr Genl Tel rRt 1 Bx 375a Raleigh NC
" Brenda L tchrs aide Oak Grove Sch r2200 Pike St
" Burt & Deborah h901 Chalk Level Rd Apt W13
" C B h2803 S Dublin St
" C D landscape spslt State Dept Of Trans & Hwys
" Carl W equip supt State Dept Hwys r240 Sandlewood Dr
" Carl W Jr whsemn N C Mut Whol Drug r240 Sandlewood Dr
" Carolyn cash King Dept Store h507b Oakwood Av
" Charles & Maggie; retd h1502 Fay St
" Charlotte sec Duke Univ & Hosp r901 James St Apex NC
" Charlotte M admn sec Duke Univ & Hosp h2110 Wilson St
" Clarine K accounting clk Duke Univ & Hosp r109 East Maynard Av
" Daphine G Mrs h1202 Arnette Av
" Darlene L ofc sec Serv Prntg r2407 Ashe St
" David R & Anne W; prof N C State Univ h3204 Pinafore Dr
" Dolphus E & Nancy T; operations mgr N C Mut Whol Drug r2703 Cooksbury Dr
" Donald E & Donna J; electronic mtce supvr City Of Durham h2815 Davie Dr
" Donald L & Nancy D (Clipper Building Corp) h1418 Colewood Dr
" Donna J teller Wachovia Bk & Tr r337 Latta Rd

TILLEY
" Donnie M mech Flav-O-Rich r3029 I85 N
" Doris A h111 E Seeman St
" Dorothy B Mrs retd h2308 Carver St
" E C retd r814 Foster St
" E Clarence & Charlotte P; retd h1311 Georgia Av
" E L Mrs retd h125 Briar Cliff Rd
" Earl T field rep GMAC rTimberlake NC
" Edw III retd r1212 Landon St
" Edw T & Dorothy M; mach Golden Belt h1212 Landon St
" Emmett & Classie H; retd h1401b Manteo St
" Emmette Jr dormitory supvr N C Central Univ h1630 Greenbriar Rd
" Eric L Jr pres Univ Shopping Center r1202 Arnette Av
" Ernest with Tilly Bldrs h2909 Beck Rd
" Ernest A surveyor W M Piatt & Co r5314 Ventori Rd
" Ernestine B Mrs maid County Health Dept h906 Linwood Av
" Ethel S fountain mgr Eckerd Drugs r1310 Shawnee St
" Eug N retd h624 Old Oxford Hwy
" Eunice retd h208 Lee St
" Euria h615 Raynor St Apt J
" Evelyn A Mrs retd h1106 N Duke St
" Fred C retd h3802 Angier Av
" Freeman J & Patsy; recapper Montgomery & Aldridge rRt 3
" Gail B comp opr Duke Univ & Hosp rRt 2 Bx 49a Hurdle Mill NC
" Gerald W mach opr State Dept Of Trans rTimberlake NC
" Gerry E admn dept Meth Retirement Homes r2800 Croasdaile Dr Apt M11
" Gloria D Mrs application processing coord Duke Univ & Hosp h1710 Forest Rd
" Henry H & Louellen C; slsmn Dillion Sup h405 E Lavender Av
" Herman C & Betty B; retd h409 Everett Pl
" Ira L & Hettie W; retd h2511 Farthing St
" J R h bx486 Mineral Springs Rd Rt 6
" Jack H & Louise K; slsmn Sears h2802 Broad St
" James F & Betty; emp Tilley Bldrs h2822 Beck Rd
" James R locksmith Duke Univ & Hosp rRt 1 Bx 31 Bahama NC
" Jay A studt r109 E Maynard Av
" Joanne studt r136 Latta Rd
" John & Jackie h107b Cushman St
" Johnnsie emp Northgate Dairy Bar h3020 E Weaver St Apt 7
" Johnsie M Mrs r208 Lee St
" Ken whsemn Rigsbee Tire Sls rRt 2 Bx 220 Rougemont NC
" Kenneth T studt r201 E Maynard Av
" Lacy D instlr repr Genl Tel r3519 Duke Homestead Rd
" Lathan G & Iris F; leader pub serv Pub Serv rRt 1 Hurdle Mills NC Box 95
" Laura G legal sec Haywood Denny & Miller h2009 Washington St
" Laura L mus tchr 1005 Green St h1005 Green St
" Lawrence C & Gerry; warehouse Triangle Coin Caterers r2112 Broad St
" Le Anne billing clk Tomlinson Co r5314 Ventoria Rd
" Linda C acctg asst Genl Tel rRt 1 Bx 244
" Linda M studt r2802 Broad St
" Louellen C Mrs ofc mgr-property mgmnt Southland Assocs r405 Lavender Av
" Louise cafeteria wkr Carrington Jr Hi Sch r2802 Broad St
" Louise D Mrs ofc sec W M Piatt & Co r4910 Heritage Dr
" Lucious D patient serv aide Duke Univ & Hosp rRt 1 Bx 229a Creedmore NC
" M K h311 S La Salle St Apt 17k
" Mack F bus opr D P Co rButner NC
" Malcolm S & Laverne P; supvr Burlington Indus h3736 Hermine St
" Martha B media splst Glenn Elem Sch r1630 Greenbriar St
" Mary C admin sec Duke Univ & Hosp r6411 Pondview La
" Mary R clinic coor Duke Univ & Hosp rRt 1 Bx 237 Bahama NC
" Mc Douglas installer repr Genl Tel rRt 1 Wake Forest NC
" Melba C Mrs h2907 Elgin St
" Nancy C pres Data Entry Inc r125 Cheryl Av
" Nancy M h313 Lee St
" Nancy T Mrs tchr Chewning Jr Hi Sch r2703 Cooksbury Dr
" Nannie L Mrs h114 W Rockway St
" Nelson B & Judith B (Tilley's Citgo Serv) h2308 Lindmont Av
" Pat emp W M Piatt & Co r4910 Heritage Dr
" Patsy M Mrs sten State Div Vocational Rehab rRt 3 Bx 585 Hillsborough NC
" Paula H sec Duke Univ & Hosp rRt 1 Bx 237 Bahana NC
" Pearl S Mrs retd h308 Dunstan St
" Preston & Doris; slsmn Clark & Sorrell r4620 Guess Rd

HARRISS - CONNERS CHEVROLET Inc.
The Fastest Growing Chevrolet Dealer In Carolina
Chapel Hill — Durham Blvd. P.O. Box 2040 Chapel Hill, N.C. (27514)
Tels. Durham 493-2431 Chapel Hill 942-3191

INGOLD TIRE CO.
GENERAL TIRE DISTRIBUTORS
Alignment — Balancing — Brakes — Shocks
24 HOUR FLEET SERVICE
Corner Chapel Hill St. and Buchanan Blvd. P.O. Box 2942 (27705) Tel. 682-5461

ADIA TEMPORARY SERVICES
CLERICAL – INDUSTRIAL – TECHNICAL
TERRI BECK
703 First Federal Bldg. Durham, N.C. (919) 682-0356
Chapel Hill, N.C. (919) 967-7969

YOUR SHARES IN AMERICA
UNITED STATES SAVINGS BONDS
Buy them where you work or bank

TILLEY
" Rajah N Mrs retd h103 W Edgewood Dr
" Ralph L & Eddie H; mach shop supvr L & M h136 Latta Rd
" Ray & Belinda G; emp Winn-Dixie h3011 Alabama Av
" Richd & Terri h1714 Dean St
" Robt B & Mamie W; retd h1619 N Duke St
" Robt C & Clarine K; i b m dept mgr King Drug h109 E Maynard Av
" Robt J & Leona S; retd h2005 James St
" Robin dental asst Guy R Willis
" Ronald & Brenda h2200 Pike St
" Ronald L pres Adams & Tilly Elec r1929 Fletchers Chapel Rd
" Ronald R & Janice C; formn Tilly Bldrs h2821 Beck Rd
" Ruby r419a Price Av
" Sadie retd h419a Price Av
" Sandra S Mrs typ County Dept Social Servs rRougemont NC
" Sheila E staff nurse Duke Univ & Hosp r3007 Oxford Dr
" Shelby A clk typ Duke Univ & Hosp r914 Fletchers La
" Shirley J Mrs sec-treas Acme Plmb & Htg Of Durham rGlenmore
" Stella P retd h3023 Farthing St (B)
" Stephen E emp Genl Tel rP O Bx 1412
" Steven R studt r2308 Carver St
" Thelbert O & Janet; slsmn Mtr Bearings & Parts rRt 2 Rougemont NC
" Thos A & Frances S; truck driver Dixie Boatwks h821 W Markham Av
" Tina M sec Duke Univ & Hosp r200 Seven Oaks Rd Apt 16d
" Virginia D tchr Hillandale Elem Sch r1005 Green St
" Virginia W Mrs asst supvr Am Tob h201 E Maynard Av
" W C Jr & Ethel h2029 Bedford St Apt 4
" W Kay ofc sec State Dept Of Trans h2703 Shenandoah Av
" Wm A Jr elect mtr reprmn Charlie's Elec Mtr Sls & Serv h308 Mineral Springs Rd Rt 6
" William C emp Caro Air Condtg r2007 Oxford Dr
" Wm H & Virginia W; retd h201 E Maynard Av
" Wm L Jr & Shirley J; pres Acme Plmb & Htg Of Durham rGlenmore
" Zelda C retd h3519 Duke Homestead Rd
Tillman Alvin M & Doris (Tillman Htg & Air Contg) h3208 Waterbury Dr
" Betty emp Home Security Life r112 Bradley Cir
" Branton H & Angela Y; contr opr Tillman Constn h3936 Swarthmore Rd
" C Wilson & Lillie H; retd h2006 Ward St
" Candace h18l Carriage House Apts
" Charles Jr & Joan H; dep dir City Redevelopment Comn h2603 Nation Av
" Donald R & Betty A; bldg insp County Dept Planning & Zoning Insps h112 Bradley Cir
" Douglas C studt r1412 Kirkwood Dr
" Eric B research tech Duke Univ Hosp r1115½ S Roxboro St
" Ethel C Mrs retd h804 Jackson St
" Garland G & Thelma P; retd h3018 Dixon Rd
" Hilda B Mrs exec sec Wachovia Bk & Tr h1412 Kirkwood Dr
" J Melvin Jr & Janet K; pres First Capital Sav & Loan Assn h3631 Stoneybrook Dr
" James h104½ S Benjamine St
" Jerry r910 Cleveland St
" Jesse M & Susie M; retd h909 Burch Av
" John R rte supvr Bar B Q Kitchen h2939 Carolyn Dr
" John R electn Duke Univ & Hosp r117 Milton Rd
" Johnnie slsmn Electrolux rRoxboro N C
" Lettie H Mrs sec C C Spaulding Sch r1100 South St
" Lucille maid Wyatt Insulation Control h1021 Angier Av
" Mahalia h1009 Fairview St
" Mattie P Mrs dispr Pine Street Taxi h1115½ S Roxboro St
" Michl J & Lellie H; driver Associated Cab h1100 South St
" Rena retd h24e Few Gardens
" Sheila h18d Carriage House Apts
" Steph studt r3936 Swarthmore Rd
" Ted h4137 Chapel Hill Rd Lot 19
" Virginia sls clk Remnant Shop
Tillotson Andrea sec Duke Univ & Hosp r1610 Shady Ln
" G Graham retd h2818 Nation Av
Tilly See Also Tilley
" Bernadette opr Sue's Beauty Shop r1519 Goodwin Rd
" Lessie emp L & M h2408 Quincy St
" Mike tina r16d Carriage House Apts
Tilson Clifford W & Annie R; retd h1010 W Knox St
Tilton Lewis W & Diane E; mldr h2525 Wilson St
" Susanna h5004 Autumn Dr
" Suzannah tchr Chewning Jr Hi Sch rHillsborough NC
Timbee Jeff studt r1305 Duke University Rd
Timberlake Dorothy retd h3206 Glasson St Apt D
" Ed h810½ Maplewood Av
" Edw L & Brenda h3329 Hinson Dr
" Edwin driver Broadway Taxi h412 Nassau St Apt B
" Eva r801 N Elm St
" Gloria S Mrs tchr Hillside Hi Sch r1826 S Alston
" Harold L hsekpr Duke Univ & Hosp r1461 Maplewood Dr
" Irma T sec Duke Univ & Hosp rRt 1 Bx 196
" Jesse R & Carolyn C; porter Sears h517 Todd St

TIMBERLAKE
" John H & Gloria S; nurses aide Vets Admn h1826 Alston Avenue Rd
" John W emp United Parcel Serv h2306 Apex Rd
" Kim h901 Chalk Level Rd Apt O10
" Kim mgr Casual Corner rChapel Hill Rd
" Linda D studt r1461 Maplewood Dr
" Lizzie Mrs retd h809 Dowd St
" Mack Jr & Brenda h5114 Shady Bluff St
" Phyllis C assoc eng Genl Tel r2135 Camellia Dr Apt A-4
" Richd D & Lyda; driver Y & J Furn h3040 Forrester St
" Richd D Jr & Julia M; clk N C Mut Life Ins r1211c Naples Pl
" Ruth L Mrs h1461 Maplewood Dr
" Sallie A r2429 Bluefield St
" Sherion h1404b Evelyn St
" Thos C & Mary A; emp Sou Bell h2429 Bluefield St
" Wm J tech State Dept Trans & Hwys rRt 1 Timberlake N C
Timerlard Steve credit mgr Central Caro Farmers
Timlic Vivian h2207 Fitzgerald Av
" Wm C computer opr N C Mut Life Ins r2207 Fitzgerald St
Timmerman Stacey J emp Genl Tel r100 Tracy Trail
Timmons Anthony h530 Hardee St Apt D6
" G Madeline security guard Duke Univ & Hosp h614 Starmont Dr
" Gloria R aide Glenn Elem Sch r614 Starmont Dr
" Margt recpt Hudson Realty
" Martha M med sec Duke Univ & Hosp r2405 University Dr
" Marvin H exec v-pres-mgr Kimbrell's Furn Co Inc r614 Starmont Dr
" Philip R & Martha M; research tech Duke Univ & Hosp h2405b University Dr
" Rodney emp Berson-Lloyd r2607 Ownes St
" Roger & Margt (Guess Rd Gulf) r1024 Prologue Rd
Tinberblake Katie retd h1210 Drew St
Tindall See Also Tyndall
" Judy asst treas Tomlinson Co r2601 Holloway St
" Lee h2411 Mozzelle St
" Nathl U & Evelyn; asst supvr Sou Ry h2601 Holloway St
Tindel Ernest emp Ramada Inn h311 S La Salle St Apt 32t
Tinder Box The (Harrison D Cole) restr 228c South Square Mall
Tindey Eliz slswn Goodwill Indus r1104 N Guthrie St
Tingen Barbara P admin sec Duke Univ & Hosp r2016 Hillandale Rd
" Becky T respiratory therapist Duke Univ & Hosp r130 Wilkins Dr Apt 1a
" Clinton R & Barbara P; prosthetist Duke Univ & Hosp h2016 Hillandale Rd
" Essie J retd h920 W Trinity Av Apt 2
" James L & Eliz R; retd h1301 Holloway St
" R Walter r bx 470 Mineral Springs Rd Rt 6
" Roddy & Barbara h407 N Hyde Park Av
" Ruby P emp Genl Tel rRt 1 Bx 234c Oxford NC
" S h917 Dacian Av Apt 6
" Thos D & Pauline; retd h1115 W Murray Av
Tinnen (See Also) Tinnin
" B studt h608 Hardee St Apt G4
" Nannette C Mrs hsekpr Holt Elem Sch r5945 Craig Rd
" Vannette maid Holt Elem Sch r5945 Craig Rd
Tinnin Freeman B emp Genl Tel r1619 Fayetteville St
" Nannie F Mrs retd r911 Carolina St
" Robt L & Vernell W; emp I B M h5114 Partridge St
" Vernell W med sec Duke Univ & Hosp r5114 Patridge St
Tinsley Harold W energy eng Duke Univ & Hosp r314 Anderson St
Tiny Grocery (Joseph P Page) 606 Burlington Av
" Tott Playworld Nursery Mrs Josie E Holt Dir 1220 Fayetteville St
Tiny's Motorcycle Service (Robin D Pendergraph) bx223a Valley Dr
Tiosejo Lydia clinical lab supvr Duke Univ & Hosp h1106 Douglas St Apt B311

TIP-TOP FISH HOUSE INC

Mrs Ione M Watkins President-Treasurer, N C Lawing Vice-President-Secretary, Specializing In Sea Food, Orders To Take Out, 3300 Hillsborough Rd (27705), Tels 383-2519 And 383-2510

Tiperman Alan studt h600-4 S La Salle St Apt 10a
Tippett Bessie W retd h205 E Maynard Av Apt 6
" Bill R & Mildred P; retd h341 Old Oxford Hwy
" Brad & Debbie; bodymn Coggin Pontiac h418 W Markham Av
" Clarence E & Doris M; ofc mgr Sou Parts & Elec h507 N Hyde Park Av
" David T mech County Sch Garage r307 Hugo St
" Deborah T tchr Carrington Jr Hi Sch r518 Wildwood Dr
" Donald E h1306 Carroll St
" Donald E rec clk N C Mut Whol Drug h4229 Angier Av
" Dora F Mrs retd h310 Cherry Grove St
" Doris M ofc sec Glassen Lang & Bruch r507 N Hyde Park Av
" E Lynwood rt slsmn Tip-Top Bakery r306 Belvin Av
" Edw & Margie; emp Black Indus h1920 Faucette Av
" Gary L & Cath R; fcty personnel Am Tob h2123 Edwin Av

GUARANTY STATE BANK
The little bank on the corner.
Main and Market Streets/Durham, N.C. (27702) P.O. Box 1731
North Durham Office/2801 Roxboro Rd. - Corner Maynard Ave.
Guess Rd. Office/2101 Guess Rd. - Corner Broad St.
(919) 688-9361

TIPPETT
" James & Mona T; emp Burroughs-Wellcome h3300 Shannon Manor Apt 5c
" James H agt Life Ins Of Ga r3300 Shannon Rd Apt 5c
" Jas W & Susan B; mtce supvr City Water & Sewer h410 E Maynard Av
" Jim h518 Wildwood Dr
" John X & Ethel R; retd h306 Belvin Av
" Margt T Mrs security asst Genl Tel h307 Hugo St
" Mildred P investigator Genl Tel r341 Old Oxford Rd
" Robt L & Allene M; retd h1918 Faucette Av
Tipton Robt & Denise h311 S La Salle St Apt 22i
Tire Barn The (Chas L Winchester & Larry Moore) 5016 Chapel Hill Blvd

TIRE KING OF DURHAM THE
(Jerry L Horne), Authorized Dealer For Machelin Tires And Spartan Tire Distributor, Computer Wheel Balancing, Front End Alignment, Batteries, 500 Rigsbee Av (27701), Tels 688-2614 And 688-5989

Tirro Frank faculty Duke Univ & Hosp r3816 Pickett Rd
Tiryakian Edmund C studt r1523 Hermitage Ct
" Edw A & Josephine C; faculty Duke Univ & Hosp h1523 Hermitage Ct
" Edwyn A studt r1523 Hermitage Ct
" Josephine C instructional staff Duke Univ & Hosp r1523 Hermitage Court
" K A Mrs retd h1011 Burke St Apt 12
Tisdale Bob br mgr Burnham Van Serv rParkwood
" Henry & Mary; emp L & M h214 Brassy Creek Av
" Mike serv mn Brunson's
" Willard truck driver W B Wright Furn r803a Carrol St
" Willard truck driver W B Wright Furn h803a Carroll St
Tise Alice S Mrs cafeteria coordinator County Bd Of Educ r328 Wildwood Dr
" Larry E & Alice S h328 Wildwood Dr
Tisher C Craig & Audrae A; prof Duke Univ & Hosp h3825 Nottaway Rd
" Charles D lab Duke Univ & Hosp r3825 Nottaway Rd
Tite-Set Vault & Concrete Co Larry Jones Pres Wayne Bowen V- Pres 3734 Angier Av
Titus Bert R & Virginia K; assoc prof Duke Univ & Hosp h225 W Woodridge Dr
" Diane Mrs ld tchr E K Powe Sch r7f Duke Manor Apts 311 S Lasalle St
" Kenneth C lwyr 125 E Parrish St r805 Hudson Av
" Maude C Mrs ofc sec Senior Citizens Mem Center h805 Hudson Av
Tobacco Trading Corp Luther D Blackwell Pres Wayne Pierce & Wm T Tarry V-Prests 1400 E Geer St
" Workers International Union Local 1176 205 S Gregson St
Tobias John L M chrmn Home Security Life
Tobin h311 S La Salle St Apt 50e
" David R & Judy S (Brooks & Tobin Mtrs) h16 Winthrop Ct
Tocci Peter N staff nurse Duke Univ & Hosp r2010 Jersey Av Apt B
Todd A C & Blanche; retd h2110 Chapel Hill Rd
" Albert J Rev pastor Immaculate Conception Cath Ch r810 W Chapel Hill St
" Alton R & Mildred H; retd h2301 Alabama Av
" Anne L house staff Duke Univ & Hosp h12b Carriage House Apts
" Bob studt r1700 Sprunt Av
" Brenda R med info clk Duke Univ & Hosp r1315 Morreene Rd Apt 12c
" H Dean v-pres controller Genl Tel h3220 Stoneybrook Dr
" Harris studt h1315 Morreene Rd Apt 12c
" L L h2116 Wilson St
" Larry R & Barbara; serv mgr Rigsbee Tire Sls r1000 Ruby St
" Lois B Mrs retd h108 W Lynch St
" Lucille S Mrs retd h907 Oakland Av
" Marti L staff nurse Duke Univ & Hosp r103 Williams St Chapel Hill NC
" R Larry faculty Duke Univ & Hosp r62b Colonial Apts
" Shelby L physician's assoc Duke Univ & Hosp h311 S La Salle St Apt 41a
Toddler's Acadamy Lonita T Whitted Exec Dir day care 2811 Beechwood Dr
Toddrell Burton h1320 Wyldewood Rd Apt B2
Toggerson Peter & Steve; tchr Durham Sch System h2808 Front St Apt S14
" Steve Mrs tchr Sherwood Githens Jr Hi r2808 Front St Apt S14

TOHER
Toher Patricia M tchr Chewning Jr Hi Sch r1829 Front St Apt C-10
Tolan Martha A tchr Lakeview Elem Sch r2605 Elgin St
" Robt J & Martha A; emp Security Sav & Loan h2605 Elgin St
Tolbert Bonnie Mrs teller First Fed Sav & Loan Assn r1517 Euclid Rd
" Eliza J Mrs tchr Durham Hi Sch
" Eug K & Eliza J; prin Fayetteville St Sch h2502 Janet St
" Melvin C h415 E Pilot St Apt L6
" Steven R h501 Du Pont Cir Apt 2
" Wm P & Frances H; retd h4712 Revere Rd
" Wm S Rev & Odessa M; pastor Zion Wall Missionary Bapt Ch h1607 Fay St
" Wm T & Bonnie; with Chemstrand h1517 Euclid Rd
Toler Alfonza & Lana; emp City Of Durham h808 Corona Av
" Belinda A file clk supvr Reliance Ins r808 Corona Av
" Bettie washer Durham Linen Serv h804 Corona Av
" Gwen J anesthitist Durham County Genl Hosp h2310 Indian Trail
" Harold line driver Old Dominion Frt Line
" James D & Delores h2725 E Geer St Lot 11
" Jim servmn Durham Typewriter & Sls
" Larry studt r2725 E Geer St Lot 11
" Larry emp RTP r808 Corona Av
" Linda supvr Reliance Ins r808 Corona Av
" R W & Olga P; v-pres Central Leaf Tob rWake Forest Hwy Rt 6
" Tony Reaves & Co
" W Steph h1344 Newcastle Rd Apt B1
" Wm S emp Genl Tel r5322 Laurent Dr
" Winford E shoe shiner Perry's Barber Shop h1105 Lancaster St
Toley h1008c Sherwood Dr
Tolley E M mfg Gunter & Cook r3311 E Club Blvd
" Harry A slsmn Nu-Tread Tire r15104 Vineyard St
" Perry A & Virginia; retd h811 W Murray Av
" Richd h1901 Morehead Av Apt 10
" Richd r2624 Mc Dowell Rd
" Virginia mgr Wilco Serv Sta r2504 Vineyard St
Tolliver D E hD12 Westover Park Apts
Tolton Mark C lecturer N C Central Univ rChapel Hill NC
Tom Cat's Movie Mate Ray Johnson Mgr 1509 S Miami Blvd
Tomasik Kathy emp Home Security Life r2009 Southwood Dr Apt 6
Tome See Also Toms
Tomlin Diane h1109 Spruce St
" Edwin M clinical asst prof Duke Univ & Hosp r158 Lecline Dr Concord NC
" Eug r802 Cleveland St
" Nannie C Mrs h2606 Atlantic St
" Tracy studt h1106 Douglas St Apt A204
Tomlinson Bythan B & Margt R; retd h1513 N Miami Blvd
TOMLINSON CO INC E M O'Neal Jr President, J E Tackett Manager, Wholesale Plumbing And Heating Supplies, 213 Broadway St (27701), Tel 682-0491
" Linda S electron microscopy tech Duke Univ & Hosp rPO Bx 631 Butner NC
" P h2723 Brown Av Apt D
" Russell F asst prof Duke Univ & Hosp r401 Holly La Chapel Hill NC
Tommy's Barber Shop (Thos Sanseverino) 2812 Guess Rd
" Heating & Air Conditioning (Thos R Jones & Richd Lassiter) 1802 Robinhood Rd

TOMMY'S MINI-MART
Convenience Mart, Groceries, Beverages, 1803 S Miami Blvd (27701), Tel 596-8936, 1832 Cole Mill Rd, Tel 383-3084

Tomolonius Karen E emp Genl Tel r814 Vickers Av
Tomorrow Hair Studio (Eloise Holmes) 3202 Wadsworth Av
Tompkins See Also Thompkins
" Earlean h107c Erie St
" Jeff emp L A Downey & Son r105 E Enterprise St
" Loren A & Mavis; pres Gwaltney Oil & Gas
" Melody h306 W Corporation St
Tompson Delilah r2911 Beechwood Dr
Tomrich Corp Richd H Wright III 400 W Main St Rm 509
Toms See Also Tome
" Beth admin sec Duke Univ & Hosp r1615 Sedgefield Court Apt 16
" Clinton W III & Helen D; acct exec E F Hutton & Co h3628 Hathaway Rd
" Edgar S Jr & Edith S; tobacconist Star Whse h914 Vickers Av
" Geo N h3015 Weymouth St Apt 101

Southern Real Estate Management & Consultants, Inc.
Serving the South in...
Management and Real Estate Sales
MLS
1905 Chapel Hill Rd.
P.O. Box 195
Durham, N.C. 27702
Tel. (919) 493-4523

THE KNOWLEDGE OF WHERE TO BUY IS AS IMPORTANT AS WHERE TO SELL GOODS

RILEY PAINT CO. AND WAREHOUSE, Inc.
One Block North of Ball Park
Dial 688-1315 — 732 Washington St. (27701)
Coronado Paints
Authentic Colonial
Williamsburg Colors
Martin Senour
Imperial Wallpaper
and Vinyl Wall Coverings

This Book is Your Silent Salesman
ADVERTISE AND PUT IT TO WORK

TOMS
" Lynn W Mrs slswn Allenton Realty & Ins h3433 Sheridan Dr
" Mary A admin sec Duke Univ & Hosp h928 Jones Cir
" Mary A emp Duke Univ h1125 Wellons Dr
" Mary B admn sec Duke Univ & Hosp h1615 Sedgefield St Apt 16
Tomyris Kathy W distributor Olivia Records h908 Rosehill Av
Ton Nu Yen-Co hair stylist Tomorrow Hair Studio r3313 Mossdale Av
" That Lo & Ton Nu Yen Co h3313 Mossdale Av
" Yneo opr La Marick Beauty Shop
Toney h600-4 S La Salle St Apt 10f
" Alberta acctg clk County Purch Agt h1106 Franklin St
" Carl M h1611 Duke University Rd Apt 8b
" Cheryl emp W T V D r2836 Chapel Hill Rd Apt 24-A
" James E & Alberta; with V A Hosp h711 Rippling Stream Rd
" L r311 S La Salle St Apt 30k
Tonn Vivian M admin sec Duke Univ & Hosp r16a Colonial
Toohill Cath tchr C E Jordan Sr Hi Sch rRt 2 Bx 133 Apex NC
Toole h2935 Driftwood Dr
" E N & Sons E N Toole Mgr elec contr 919 Fayetteville St
" Edw N mgr E N Toole & Sons r405 Pekoe Av
" Edw N & Nellie W; mgr E N Toole & Sons h405 Pekoe Av
" Kath emp Reaves ' Co r2400 Hart St
" Nellie W Mrs bkpr E N Toole & Sons h405 Pekoe Av
" Theo & Kath; asmblr Tom's Mobile Homes h2400 Hart St
" Wallace M & Evelyn K h404 Formosa Av
Toomar Marry h703 Mallard Av
Toomer Adrian r1305 Morven Pl
" Allen h1d Few Gardens
" Annie E Mrs h1027 Berkeley St
" Barbara emp Durham Community Guidance Clinic
" Barbara T accounting ckl Duke Univ & Hosp r200 Seven Oaks Rd Apt 2a
" Cleveland & Hazel; prod mgr Krogers h912 Calvin St Apt D
" Derrick E h1119½ Clarendon St
" Ella M h1e Few Gardens
" Ernest & Ruby; emp Durham Tech h704 Bacon St
" Helen h3a Few Gardens
" James & Lillie M; mach Continental Water Condtg h908 N Elizabeth St
" James slsmn W D C G & W D N C rDurham NC
" Jean S Mrs swtchbd Mech & Farmers Bk r1811 Pritchard Pl
" Johnnie M food serv aide Duke Univ & Hosp r2617 Owen St
" Joseph h1811 Pritchard Pl
" Joyce E keypunch opr Crum & Forster Ins Co's r1317 Willowdale Dr
" Mary h1305 Morven Pl
" Melvina H Mrs physical education aide R N Harris Sch r1211 Lincoln St
" Pauline N Mrs cook New Bethel Child Development Center h2617 Owen St
" Ruby Mrs emp Durham County Hosp h704 Bacon St
" S h102 Colony Manor Apartments Bldg 5
" Sharon h1609a Gunter St
" Shelia h1721 Hamlin St
" Wanda F dietary serv aide Duke Univ & Hosp r703 Mallard Av
" Wm & Melvina; emp Lincoln Comm Clinic h1211 Lincoln St
Toomey Eliz tchr Durham Academy Upper Sch r2920 Chapel Hill Rd
" Emily C Mrs teller Wachovia Bk & Tr r2606 Freemont Rd
" Richd r311 S La Salle St Apt 17l
" Ruth E retd h1802a N Alston Av
Toomin Claudia h714c Shepherd St
Toon Esther M Mrs maid h618a Price Av
Top's Petroleum Corp Wm Paschall Mgr gas sta 2110 N Roxboro Rd
" Service Station Terry Curran Mgr 1016 W Main St
Topa M A h1406b W Markham Av
Tope Melody K recreation aide Duke Univ & Hosp r1105 N Gregson St
Topolosky Maury K house staff Duke Univ & Hosp r125 Celeste Circle Chapel Hill NC
Topper Rosa L Mrs retd h3223 Chapel Hill Rd
Tops Gas & Oil Co Donald Pridgen Mgr 921 N Miami Blvd
" Petroleum Co (Ofc) 3205 Hillsborough Rd
Torain Beverly G med records clk Duke Univ & Hosp r711 Roschester St
" Cath B Mrs tchr Sherwood Githens Jr Hi r1216 Cooper St
" Clara Mae hsekpr Duke Univ & Hosp h11 Durante Pl
" Eliz Mrs cafeteria wkr Holt Elem Sch rRougemont NC
" Glennie H Mrs retd h1023 S Plum St
" Gwendolyn dietetic unit supvr Duke Univ & Hosp r2315 Curtis St
" Harrison E & Flossie M; retd h1415 S Alston Av
" Howard lab Geo W Kane Inc r2315 Curtiss St
" James N h410 E Pilot St Apt S5
" Jasper C cooler dely Coca-Cola rRt 2 Bx 260a Rougemont NC
" Merike & Cath B; formn Housing Auth h1216 Cooper St
" Roberta L Mrs retd h1022a Kent St
" Ronald h415 E Pilot St Apt G1

TORAIN
" Willie J security guard Duke Univ & Hosp rRt 2 Bx 9 Hillsborough NC
Toraine Juel & Hassie J; barber Triangle Barber Shop hL2 Atlantic St (MH)
Toran Eliz B Mrs retd h1029 Cornell St
Torian Ann h2415 Vesson Av Apt 4
" Annie L data terminal opr Duke Univ & Hosp r1115 Onslow St
" Bessie R data terminal opr Duke Univ & Hosp r1115 Onslow St
" James F & Carolyn M; bus opr D P Co r414 Reynolds Av
" James S & Phyllis; vending sls Triangle Coin Caterers rRt 5 Bx 507-A Mebane NC
" Joseph & Linda; emp L&M h3726 American Dr
" Marie C program dir for classes clubs volunteers YWCA rRt 2 Bx 166 Hillsborough NC
" Mary D Mrs maid h1115 Onslow St
" Phyllistine emp Home Security Life rRt 5 Bx 507a Mebane
" Willie R clk Brame Specialty r1115 Onslow St
Toring Julian h3638 Westminster Av
Tornquist Eliz emp Sch Of Nursing h1000 N Duke St Apt 26
Torrain Bernard h806 Madison St Apt 4
Torre See Also Torres
" Emily h2836 Chapel Hill Rd Apt 28e
Torre-Bueno Jose R asst med res prof Duke Univ & Hosp r1009 Urban Av
Torrence M Elenora retd h1307b N Duke St
Torres Anna emp r4316 Jean Av
" Ben h311 S La Salle St Apt 41m
" Benjamin emp Newton Instrument r2307 Engelwood Av
" Brigida h2642 University Dr
" Peter h1418 Wyldewood Rd Apt A1
Torrey Craig h608 Hardee St Apt D5
Torris Anthony R asst dir Duke Univ & Hosp r1211 Brookgreen Dr Cary NC
Tosto Deborah G acctg clk Duke Univ & Hosp rBx 88 Stacy NC
Toth Paul S & Alice E; assoc Duke Univ & Hosp h3607 Mossdale Av
Tots-To-Teens Inc Clyde D Sandy Mgr clo 2000 Chapel Hill Rd
Totten (See Also) Totton
" Ann S Mrs retd h1307 Carroll St
" Benita Y sec Duke Univ & Hosp r3300 Shannon Rd Apt 4d
" John A & Lynette; dir planning sys N C Mut Life Ins r2808 Croasdaile Dr
" Joseph L emp Durham College
" Linda F Mrs eligibility splst County Dept Social Servs r1803 House Av 4b
" Real Estate 209 Foster St
" Victoria B staff asst Duke Univ h1463 Newcastle Rd Apt C2
" Victoria I studt r1463 Newcastle Rd Apt C2
Totton Ezra L & Christine B; visiting lecturer N C Central Univ h2105 Duncan St
Totty James L & Gail Y; mgr of manufacturing L & M h5606 Pelham Rd
Touchstone Wm A assoc Duke Univ & Hosp r11 Waverly Rd Asheville NC
Tourian Ara Y & Hjordis A; assoc prof Duke Univ & Hosp h1018 Demerius St
" Hjordis A tchr Duke Univ & Hosp r1018 Demerius St
Tourney Betty H patient processor Duke Univ & Hosp r2203 Bayleaf Dr
Tovrea Linda D licensed practical nurse Duke Univ & Hosp r1d Morning Glory Av
Towel Shop The Marion D Huggins Pres 758 9th St
Towell Alvin retd h212 E Corporation St
Tower Edw faculty Duke Univ & Hosp rRt 7 Bx 262 Parker Rd
Towey h2836 Chapel Hill Rd Apt 24a
Towler Robt L mgr Seven-Eleven
Towles Maryjo J eng Genl Tel rRaleigh NC
Town & Campus Apartments 910 W Trinity Av
TOWN & COUNTRY FURNITURE OF DURHAM INC Donald J Browning President-Treasurer, Carolyn A Browning Vice-President-Assistant Secretary, Just Possibly-The Finest Furniture At The Lowest Prices Anywhere, U S Hwy 70 E At Bethesda (New Raleigh Rd) PO Box 807 (27702) Tel 596-2103
" & Country Furniture Of Durham Inc Donald J Browning Pres-Treas Carolyn A Browning V-Pres-Asst Sec 1705 New Raleigh Rd
" & Country Superette (Earl L Pickett) 1423 E Club Blvd
TOWN OF CARRBORO-POLICE DEPARTMENT, Grady F Ferrell Chief Of Police, 301 W Main St, Carrboro, NC (27510), Tel 942-8541
Townes Emily M studt r101 Alton St
" Jacqueline inventory records clk Duke Univ & Hosp r35a Warbash Av
" Mary M prof N C Central Univ r101 W Alton St
" Robt L Jr genl utilities servmn Duke Univ & Hosp r4113 Baker
" Ross E & Mary M; prof N C Central Univ h101 Alton St
" T h1015a Sherwood Dr
Townhouse Apartments 301 Swift Av

TOWNSCEND
Townscend h17 Balmoray Ct Apt 15
Townsen Sherry P Mrs exec sec Hill Hse r216 W Woodridge Dr
Townsend Addye L licensed practical nurse Duke Univ & Hosp r1214 Holloway St
" Alvin W emp Genl Tel r4118 Converse Rd
" Charles L & Barbara; emp Murdock Center h629 Rippling Stream Rd
" Cheryl r1214 Holloway St
" Doug J slsmn Durham Sporting Goods r216 W Woodridge Dr
" Dwight & Teresa h1315 Morreene Rd Apt 15f
" E W retd h309a N Briggs Av
" Edw staff nurse Duke Univ & Hosp r5602 Willow Dr
" Evvie M hsekpr Duke Univ & Hosp r1214 Holloway St
" Hallie L Mrs retd h21 Oak Dr
" Ivvie r1214 Holloway St
" Joe roofer Pickard Roofing r2108 Southgate St
" Lloyd & Cheryl; hse staff Duke Univ & Hosp h1006 Stonehedge Av
" Mack Jr & Addye L h1214 Holloway St
" Robt h1505 Duke University Rd Apt 9h
" Theresa C med dept Meth Retirement Homes rLumberton NC
" Wm L D q c supvr L & M h216 W Woodridge Dr
" Wm S & Dea E; retd h2312 N Duke St
Townsman L J retd h211 Thelma St
Townz Emily nurse r2115 Currin Av
Toxey Thomasine J clk-typ N C Central Univ r602-B Martha St
Toy Jane V med sec Durham Internal Medicine Assn r3022 Chapel Hill Rd
" Kenneth W asst genl mgr Brunson's Inc h4902 Kendridge Dr
" Rebecca staff nurse Duke Univ & Hosp r4902 Kendridge Dr
Trackrey Kent D sr v-pres finance & computer serv M I C A r114 Perth Pl
Tracy D h215 Anderson St Apt D
Trader D r311 S La Salle St Apt 45d
Trageser Paul J & Miriam; tire slsmn Montgomery & Aldridge rRt 3 Bx 104 Chapel Hill NC
Tramblay Geoffrey r1315 Morreene Rd Apt 12k
Tranchese Felice h1505 Duke University Rd Apt 3c
Tranquil Corners Antiques (David Lindquist) 5634 Chapel Hill Blvd
Transouth Financial Co James O Collins Br Mgr 618 Foster St
Trantham Joey L hse staff Duke Univ & Hosp h614 Watts St
Trapassa Robt L hse staff Duke Univ & Hosp h1406 Ida St
Trappier Cecelia S Mrs clk Duke Hosp h1029 Merrick St Apt F
Traub Fred v-pres Record Bar
Traumuller Curt & Trudy W (Poolside) h1619 Kirkwood Dr
Trautwein Randy h802 Underwood Av Apt 9b
Travers Larry & Sandra S; sec Duke Univ & Hosp h622 Sybil Dr
" Perry T mach Sperry Electro Components h2808 Enfield Dr
" Sandra S sec Duke Univ & Hosp r622 Sybil Dr
Travis Alf h5215 Newhall Rd
" Betty O tchr Sou Hi Sch r110 Bradley Cir
" Cynthia Mrs learning disabilities C C Spaulding Sch rDuke Manor Apts Apt 12h 311 S La Salle St
" Earl M & Nita C; slsmn Borden Brick & Tile h4503 Berini Dr
" Fred M & Linda C; optn Galeski Optical h2703 Richwood Rd
" Linda C Mrs tchr County Sch Bd h2703 Richwood Rd
" Lynn C tchrs aide Oak Grove Sch r2617 Sweetbriar Rd
" Matt mgr Galeski Optical
" Pearl H Mrs nurse h605 Peyton Av
" Ralph H & Betty; emp IBM h110 Bradley Cir
" Richd E social wkr County Dept Social Servs r1107 Urban Av
" Sonny A biology tchr Durham Hi Sch r311 S La Salle St Apt 12-H
Travmuller Curt (Poolside Swimming Pools) rKirkwood NC
Traylor Ada Frances Mrs h1021 Akron Av
" Patricia h2206 Southgate St
Traynham Marjorie h901 Chalk Level Rd Apt I15
Traywich Eleanor retd h2616 Erwin Rd Apt 49
Treadwell Pecolia H Mrs h516 Todd St
Treasures Of Yesteryear (Sharon Reed) 5634 Chapel Hill Blvd
Treasury Drug Jack Nebrat Mgr 230 South Square Mall
Treat Julie M staff nurse Duke Univ & Hosp r200 Pinegate Cir Apt 9 Chapel Hill NC
Treen Edw W & Ruth A; business relations dir Genl Tel h5 Versailles St
Treggs Donald J h102½ E Markham Av
Tremblay Geoffrey P rsrch tech Duke Univ & Hosp r519a Green St
Tremble Jay & Mary J; res phys Duke Hosp h1002 W Forest Hills Blvd
Trembley Jeff studt r2531 Vesson Av
" Sylvia h3706 Knollwood Dr
" Wm L sr analyst Genl Tel r2135 Camillia Dr A-4
Tremer Joseph P & Valera V h1804 Forest Rd
Treml Vladimir G faculty Duke Univ & Hosp r603 Longleaf Dr Chapel Hill NC
Tremmel Frances G clk Genl Tel rRt 2 Rougemont NC
" Rickey T clk Genl Tel rRt 2 Rougemont NC
Trent Carlton T mech Flav-O-Rich rRt 5 Durham NC

TRENT
" James W & Margt Y (Thomas Knight Trent King & Co) h2223 Elmwood Av
" Linda G data processing Security Sav & Loan r1829 Front St Apt B17
" Lozella med records clk Duke Univ & Hosp rRt 5 Bx 191
" Mildred V dir N C Central Univ rChapel Hill NC
" Pamela J asst med res prof Duke Univ & Hosp r401 Landerwood La Chapel Hill NC
" Setter Homes H O Chesson Pres Mike Crook V-Pres constn Riverview Shop Center
" Thos H & Linda; ins slsmn Southland Assocs h1829 Front St Apt B17
Trepagnier Justine r512 Colfax St
Tresch Geo & Fumyko; security guard Raleigh-Durham Airport h1734 Stage Rd
Tresolini Carol spl tchr County Bd Of Educ r310 Newsom St
Trevathan Joseph L sp agt Met Life h2800 Croasdaile Rd Apt K4
Trewbleg Sylvia slswn The Durham Advertiser
Trexler h311 S La Salle St Apt 44m
" Jake C & Kath H; emp Blue Cross Blue Shield h420 Carolina Cir
" Kath M clinical pharm Duke Univ & Hosp h18 Balmoray Ct Apt 5
Tri City Baptist Temple Rev Larmarr Mooneyham Pastor 308 E Main St
"-State News Inc (John De Leonarido) book store 215 E Chapel Hill St
"-Wall Construction Co (Charles Echols Jr) genl contrs 1206 W Murray Av
Triad Inc J D Haynes Pres Archie D Roberts V-Pres D W Roberts Sec-Treas genl contrs 2500 Guess Rd
TRIANGLE AMBULANCE & CONVALESCENT SERVICE INC Specializing In All Ambulance And Convalescent Service, 24 Hour Service, State Certified And Inspected, Low Rates, Prompt Service, 2819 Hillsborough Rd (27705), Tel (919) 286-1831 And 286-2630 (See Index To Advertisers)
" Apartment Rentals 3165 Hillsborough Rd
" Barber Shop 727 N Mangum St
" Bartender's School 426 Morris St
" Beverage Co 3161 Hillsborough Rd
" Beverage Co Inc 305 S Dillard St

TRIANGLE BRICK CO
Ted W Tysinger President, Willie L Glenn Vice-President, Face Brick, Paving Brick, Firebrick, Fireplace Screens And Dampers, Apex Hwy, Rt 4, Box 60 (27713), Tel (919) 544-1796
" Building Maintenance Inc Henry M Kramer Jr Pres jan serv 513 E Markham Av
TRIANGLE CITIES BETTER BUSINESS BUREAU Robbie Renfro Executive Director, 100 Park Dr, PO Box 12033, Research Triangle Park, N C (27709), Tel 549-8221
" Cloth Outlet (Ralph & Barbara Fields) 4202 Alston Avenue Rd

TRIANGLE COIN CATERERS INC
A SUBSIDIARY OF
DURHAM COCA-COLA BOTTLING CO
W KENAN RAND JR PRESIDENT
BOB GREER VICE-PRESIDENT
CARL CURTIS OPERATIONS MANAGER
"FULL LINE VENDING
FOOD SERVICE MANAGEMENT"
3214 HILLSBOROUGH RD
PO BOX 2627
W D STATION
(27705)
TELEPHONE
383-1531
(See Index To Advertisers)

" Coin & Stamp Shop (Alan Flowers) 207 South Square Mall
TRIANGLE CREDIT UNION 1004 Calvin St (27701), Tel 688-3750
" Dairies Inc Walker D Mitchell Jr Pres 3533 Hillsborough Rd
" Electric Motor Co Ben Bowling Gen Mgr & V-Pres 1750 Lawson St
TRIANGLE FIREPLACES Specializes In Majestic And Superior Fireplaces, All Brick Profiles And Slate, Installation In Almost Any Room Or Place In The Home, 803A Ramseur St (27701), Tel 682-2444 (See Index To Advertisers)
TRIANGLE FLEA MARKET (Charles E Lee And Sara L Johnson), 20 Dealers, Antique To Junk, Everyone Welcome, Hours Monday-Saturday 10:00-6:00, Sunday 1:00-6:00, 842 Angier Av (27701), Tel 682-1073 And 306 S Driver Av (27703), Tel 596-5124 (See Index To Advertisers)

EAVES INSURANCE AGENCY INC.
Complete Coverage For Your Protection
Telephone 489-9176
1820 Chapel Hill Road, P.O. Box 809 (27702)
At Lakewood Shopping Center
YOUR Independent Insurance AGENT

You save more than money with
UNITED STATES SAVINGS BONDS
Buy them where you work or bank

Weldon's Jewelers Inc.
FINE DIAMONDS—WATCHES—JEWELRY
Expert Watch and Jewelry Repairing
NORTHGATE SHOPPING CENTER
On The Mall
Tel. 286-0539

YOUR SHARES IN AMERICA
UNITED STATES SAVINGS BONDS
Buy them where you work or bank

TRIANGLE FORD ENGINES INC

Bobby L Womble President, J S Howard Vice-President, Ann H Womble Secretary, William B Griffin Treasurer, Ford Engines, Parts, Service And Accessories, 2717 Cheek Rd, PO Box 1246 (27702), Tels 682-9336 And 682-9337 (See Index To Advertisers)

" Gift Shop (Martha A Jackson) 905 S Miami Blvd
" Information Systems Inc Raymond J Stanley Pres 816 Ellis Rd
" Instrument Co (Albert F Dailey Jr) scientific optical equip 2606 Englewood Av
" Laundromat Loflin W Barnes Mgr 2416 Apex Rd
" Limousine Service (Donald M Wright) 1410 N Gregson St
" Machine & Mfg Co (Cebert Shaffer) 2712 Edmund St
" Micro-Graphics Systems Inc Don Mende With 100 S Miami Blvd

TRIANGLE NURSERY & GARDEN CENTER (Emmitt Dannelly), Gardner, Landscape, Shrubbery And Your Complete Garden Center, Hwy 54 (27713), Tel 544-7126

" Nursery & Garden Shop (Joan Dannelly) 2000 Chapel Hill Rd
" Opticians Mrs Sally Roule Pres Robt Roule V-Pres 1821 Hillandale Rd
Triangle Orthopedic Associates PA (John Glasson MD Stephen N Lang MD And Richard F Bruch MD), 2609 N Duke St, Suite 301 (27704), Tel 471-8431

TRIANGLE TRAVEL AGENCY INC

Charles O Bradsher Chairman Of The Board And Treasurer, Mrs Leigh H Bradsher President And Secretary, Charles O Bradsher II Vice-President, International World-Wide Travel Service, Airline Tickets And Reservations, Tours And Cruises, Incentive Travel Promotions, Group And Charter Arrangements, 1018 W Main And Morgan Sts (27701), Tel 682-5521 (See Index To Advertisers)

" Trophy Center (Roy E Alston) 107 Wellons Village Shop Cntr
Triangle Veterinary Hospital Inc
K M Dills
President
T A Falconer DVM
J L Reynolds DVM
3301 Chapel Hill Road
(27707)
Telephone
489-2391
" Volkswagen Porsch Audi Roger L Kresge Pres 3823 Chapel Hill Blvd
Trice Arth h927b Berkeley St
" Bessie J hsekpr h1211 Berkeley St
" Brenda D clk N C Mut Life Ins r2006 Athens St
" C Owen retd h117 Dunstan St
" Celia R lab tech Duke Univ & Hosp r4815 Singingwood Pl
" Chesley A & Lois E; retd h4305 Garrett Rd
" Chesley A Jr & Norma P; oprns mgr L & M h1309 Norton St
" Clifton & Cath; emp Brame Specialty r2006 Athens St
" Dorothy D hsekpg dept Meth Retirement Homes r3817 Dearborne Dr Apt 6
" Edwin R studt r1309 Norton St
" Geneva N maid h111 Lodge St
" Geo E & Ceilia A; mach opr Am Tob h4815 South Singing Woods Pl
" Goldie L Mrs retd h1116 Drew St
" Harry h900 W Trinity Av Apt 20
" Jesse P emp Duke Univ & Hosp h1120b Jackson St
" Judy opr Prayloe Beauty Shop rMt Siani NC
" Lawrence L Jr genl mtce Miller Mfg r1414 Hearthside St
" Lennis M & Evon D h1506 W Club Blvd
" Louise M smstrs White Star Lndry & Clns h1106 N Buchanan Blvd
" Margt E lab tech Duke Univ & Hosp rRt 3 Bx 350 Barbee Rd
" Martha h708b Lee St
" Martha L cook Bragtown Day Care Center
" Morris N h3022 Colonial Apts Apt 70d
" Patricia Y h1029 Sherwood Dr Apt F
" Richd C atndt Flintom's Serv r111 Lodge St
" Robt constn wkr Vaughn's Constn & Realty h208b E Geer St
" Robt & Jesse h2304 E Pettigrew St
" Shirley M h1021 Merrick St Apt B
Trichology Clinic beauty shop 107 E Chapel Hill St
Trickery Joyce sec Gunter & Cook rBahama NC
Trickey Philip H & Jenette; instructional staff Duke Univ & Hosp h112 W Lavender Av

TRICO ELECTRIC SUPPLY

(Division Of Electric Supply Inc), Joseph G Hunt President, Robert L Hunt Vice-President, Name Brands Of Electrical Equipment, Industrial And Commercial, Lighting Specialists, Electric Heat Consultants 1912 E Pettigrew St (27703), Tel 596-1396

Triebel Thos S & Karen h2200 Chapel Hill Rd
Trilling Faye G Mrs social wkr Durham County Genl Hosp h1400 Welcome Cir
" Richd J & Faye G; studt h1400 Welcome Cir

TRIMBLE

Trimble James W hse staff Duke Univ & Hosp r600 1 La Salle St Apt 13e
" Joy F staff nurse Duke Univ & Hosp r223a Friendly La Chapel Hill NC
Trimmer Jane C Mrs librarian East End Sch r2 Marilyn Lane Chapel Hill NC
" Reece L h2210 Pike St
Trinity Apartments 906 W Trinity Av
" Av Presbytn Ch Nursery & Kindergarten Mary S Vann Dir 927 W Trinity Av

TRINITY AVENUE PRESBYTERIAN CHURCH

Dr William Crompton Bennett ThD Minister, G Wilson Gunn Jr Associate Minister, Church School 9:30 AM, Morning Worship 11:00 AM Each Sunday, Weekday Nursery School And Kindergarten, 927 W Trinity Av (27701), Tels 682-3865, 682-3206, 682-4192 And 682-5558

" Baptist Church Rev Norman R Gardner Pastor 2027 So- Hi Dr
" Baptist Church Rev Joseph Hocutt Jr Pastor 909 Camden Av
" Chapel Holiness Church Burnette Bishop Bishop 210 Gray Av
" North Apartments 300 W Trinity Av
" United Methodist Church Rev F Belton Joyner Jr Pastor 102 Liberty St
Triple S (Sarah Poole) restr 1602 S Miami Blvd
Triplet Walter h1400 Arnette Av
Triplett Angela B Mrs clk County Health Dept rRoxboro NC
" Jean G chkr-clk A & P rRt 3 Apex NC
" Marie S chkr-clk A & P r3406 Cheek Rd
" Melony Jo clk-typ Duke Univ & Hosp h1318 Wyldewood Rd Apt D2
" Melony Jo clk-typ Duke Univ & Hosp r1318 Wyldewood Rd Apt D2
" Melvin & Bernadine; shoe reprmn Fields Shoe Serv r2730 Weldon Ter
" Silas & Carolyn; emp Bradley Lincoln Merc h4216 Garrett Rd Apt F49
" Suzanne E with Natl Testing Serv h1105 N Gregson St
" Wm E & Cynthia C; acct Roses h1010 Carolina St
Triplette Walter mgr Caro Bikeway r115 E Carr St
Tripp Cath med records clk Duke Univ & Hosp r814 Broad St
" Cathy sec R L Forrester Ins r1001 Snow Hill Rd
" Deborah r2633 Kirk Rd
" Esther R sr records clk Blue Cross & Blue Shield rRt 6 Chapel Hill NC
" Garland L & Cath H; retd h814 Broad St
" Gerald R h3901 Glenn Rd
" Larry R & Janie M; mech Harris Conners Chev h2633 Kirk Rd
" Mary dispr Durham County r2502 Glendale
" Nancy K studt r2502 Glendale Av
" Susan W tchr Sherwood Githens Jr Hi r125 Fairntosh Pl
" Vicky D tchrs aide Glenn Elem Sch r3901 Glenn Rd
" Wm A & Mary S; mtcemn Fairlanes Bowling h2502 Glendale Av
Trippit h1205 Watts St
Triscott Thos h311 S La Salle St Apt 44j
Trish's Hair Studio (Tricia Tarver) 2812 Guess Rd
Tritt Bert h1430 Commerce St
Trivedi Kishor S faculty Duke Univ & Hosp r19 Dubarry Ct
" W h19 Dubarry Ct
Trofatter Kenneth h2214 Elba St
" Lisa P electromyography splst Duke Univ & Hosp r2214 Elba St
Trogden Michl emp Duke Univ rL2c University Apartments
Trogdon Michl C acctg splst Duke Univ & Hosp r1500 Duke University Rd Apt L2c
Trollinger Elsie B asst head nurse Duke Univ & Hosp r110 Barnhill St
" Lonnie R parking lot atndt Duke Univ & Hosp h1204b Sedgefield St
Tromeness John & Beverly G; tchr Grey Culbreth Jr Hi Sch h2114 Strebor Rd
Tromme Linda h3600 Tremont Dr Apt J6
Tross Doug L & Chandra; prem audit supvr Crum & Forster Ins Co's rBahama NC
Trost Carol E activity therapy asst Duke Univ & Hosp r79 Baker St Aasheville NC
Trotman Wm J & Frances C h3022 Colonial Apts Apt 79c
Trotter F Gillian staff nurse Duke Univ & Hosp r2920 Chapel Hill Rd Apt 41c
" Gillian h3022 Colonial Apts Apt 41c
" Helen D anesthesia tech supvr Duke Univ & Hosp rRt 1 Bx 140 Roxboro NC
" James F & Scott R; supvr Am Tobacco h1013 Homer St
" Robt L facilities planner Duke Univ & Hosp
Troublefield Clara r519 E Main St Apt 507
Trought Eliz dir inserv educ Duke Univ & Hosp r4021 Bristol Rd
" Wm S & Eliz; asst prof Duke Univ & Hosp h4021 Bristol Rd
Trousnell h511 Downing St Apt C
Trout h2809 Camberly Dr

Belk Leggett
Durham's Largest Department Store
FREE PARKING
South Square Mall, Chapel Hill Blvd. 493-3411

TROUT
" Douglas L & Tani G; slsmn Tomlinson Co h312 Fleming Dr
" Geo M & Jean T; pres-treas Trout & Riggs Constn h3711 Stoneybrook Dr
" John L & Cath H; retd hA2 Brogden Court Apts
TROUT & RIGGS CONSTRUCTION CO INC George M Trout President-Treasurer, Ben D Riggs Vice-President-Secretary, General Contractors, Commercial And Industrial Building, Serving The Triangle Area, 108 Britania Av, PO Box 15160 (27704), Tel 477-9856
" Susan C studt r3711 Stoneybrook Dr
" Tani G acctg clk Duke Univ & Hosp r312 Fleming Dr
Troutman Chas W mgr Troutman's College Of Hairstyling rRaleigh NC
" Jeff & Kath; retd h1103 Camden Av
" Martin L & Margt C; retd h2701 Vineyard St
" R T magistrate State Dist Ct
" Robt h3300 Hursey St Lot 19
" Thos J pub safety ofcr Duke Univ & Hosp r1103 Camden Av
Troutman's College Of Hairstyling Chas W Troutman Mgr 1002 9th St
Troxler Dolly asst ofc mgr Rose's rElon N C
Troy Carole W staff nurse Duke Univ & Hosp rRt 1 Bx 346 Arden NC
" Eliz S Mrs retd h614½ Watts St
" House Rev Jeff Gevigi Dir 1101 N Mangum St
" Lila h14h Mc Dougald Terrace Apts
" Michl C & Joan; lwyr 118½ E Main St rChapel Hill NC
" Terry L food serv aide Duke Univ & Hosp r14h Dorothy Dr
Troy's Sandwich Shop (Troy L Cockerham) 610½ N Roxboro St
Tru-Life Ceramics (Norman E Mize Gary L Michaels Willis B Murchison) 3300-f Guess Rd
" Way Church Elder D Scott Pastor 707 N Mangum St
Truax Saml E security guard supvr Duke Univ & Hosp h3300 Shannon Manor Apt 4a
" Saml E security guard supvr Duke Univ & Hosp r3300 Shannon Rd Apt 4a
Truckin' Movers (Doug Carlton) 111 N Corcoran St Rm 1614
Truckner Bonnie emp Mc Donald's
" Carl W & Janet F; pntr Triangle Press h1409 Ruffin St
" Olivia H staff asst Duke Univ & Hosp r119 Bren Rose Cir
" Willard M & Gertrude D; retd h1106 W Murray Av
Trudell Danl T & Victoria D; emp City Of Durham h811 Rosehill Av
True Sight Gospel Church 2400 E Overland Dr Extn
" Way Holiness Church Rev Willie A Jones Pastor 1410 Gillette Av
" Wm studt r1205 N Mangum St
Trueblood Francella sec Duke Univ & Hosp h1611 Duke University Rd Apt 1d
Truehart Les mgr Don Ward Constn r3106 E Geer St
Trueheart Barbara C Mrs insp L&M h409 Hammond St
" Edw V & Annie M; retd h512 E Trinity Av
" Leila G buyer Duke Univ & Hosp r3106 E Geer St
" Wm L pharm I C M Pharm r409 Hammond St
Trueitt See Also Truett And Truitt
" Jackson C Rev & Marie P H; asst pastor Mt Gilead Bapt Ch h2107 Concord St
" Marie P H Mrs ch house supvr First Presby Ch r2107 Concord St
Truell Valinda L price clk N C Mut Whol Drug rRt 1 Bx 308l Hillsborough NC
Truelove Darlene nurse Duke Univ Hosp h1463 Newcastle Rd Apt C1
" Leroy R & Odelia B; asst fin equip opr Mead Containers h510 N Maple St
" Timothy W h510 N Maple St
Truesdale James N & Adelaide B; retd h105 Pinecrest Rd
" Veronica studt h3020 E Weaver St Apt 3
" Wm A & Eleanor D; carp h817 Carter Av
Truett See Also Trueitt And Truitt
" Bertha studt r1604 Nixon St
" Wm M & Beulah M; jan Mechanics & Farmers Bank h1604 Nixon St
Truit Wm emp Danl Wade Cabt Shop
Truitt Annie Mae nurse anes clinical supvr Duke Univ & Hosp rRt 7 Bx 104

TRUITT
" Irving hsekpg asst N C Central Univ r143-O Commerce St
" Lillie L Mrs retd h1208 Scout Dr
Trull Diana emp Big Star
" R C agt Sou Life Ins h5622 Mc Cormick Rd
Trumbo Charles E & Doris S; mech Uzzle Mtr h4207 Alston Avenue Rd
" Doise Mrs cafeteria wkr Lowe's Grove Elem Sch r4207 S Alton St
" Doris emp Lowes Grove Elem Sch r4207 S Alston Av
" Joyce D studt r4207 Alston Avenue Rd
Trummeo Margie cash Servicetown 66 Truck Stop
Trunnick Richd & Betty; driver Epes Transport Sys rCary NC
Trusdell Brenda emp Hse Of Wood
Truspell John whsemn Branch Moving & Stge r5614 Tomahawk Trl
Truss Christopher D & Lois T; hse staff Duke Univ & Hosp h2314 Wilson St
Trussell Diane C staff nurse anesthetist Duke Univ & Hosp r1314a Ann St Beaufort NC
Trust Building 201 W Parrish St
Truver Lawrence H staff nurse Duke Univ & Hosp r860b Buckingham Ct Cary NC
Trye Alton h502 Hardee St Apt 4
Tsahakis Geo J h401 Downing St Apt F
Tsai Shuing Car rsrch tech Duke Univ & Hosp r4523 Berini Dr
Tsantes Gus J & Calliope K; retd h1414 Vickers Av
Tseng Larry S studt h831 Burch Av
Tso C Y studt h301 Swift Av
Tsoumbos Tellis (Tellis Exxon) rRaleigh NC
" Thanos emp Tellis Exxon
Tsui Yuet & Yuen; faculty Duke Univ & Hosp h3815 Tremont Dr
Tuan Shaing-Tai consulting programmer Duke Univ & Hosp h906b Clarendon St
Tuberville Paul studt h1907 Erwin Rd Apt F
Tublolo Joe mr Colfax Furn Store rHillsborough NC
Tuch Howard S med tech Duke Univ & Hosp rDaniel Boone Complex Cabin 41
Tuck See Also Tuckes
" Alton L retd h803 N Elizabeth St
" Bobby D appr electn Modern Elec rLot 37 Carolina Trailer Pk
" Chas h2412 Vesson Av Apt 6
" Cora J Mrs retd h403 Pekoe Av
" Dewey L production mgr Shaw Fence & Alum Products r1601 Dexter St
" Dolores A studt r213 Wellington Dr
" Edna R Mrs tchr Northern Hi Sch h403 Lawson St
" Eug M & Eva L; electn L&M h213 Wellington Dr
" Eva L multilith opr Genl Tel r213 Wellington Dr
" Francis L rsrch tech Duke Univ & Hosp rRt 4 Bx 170a Hillsborough NC
" Heather M supvr Durham Merchants Assn rLot 37 Howe St
" Hilda h10b Mc Dougald Terrace Apts
" Jean h311 S La Salle St Apt 6l
" Jean legal sec Mount White King Hutson Walker Lambe & Carden r3124 Rose Of Sharon Rd
" Jean D Mrs (Jeans Beauty Shoppe)
" John D & Doris C; refuse equip opr City Of Durham h618 Cecil St
" John P & Mary G; photog Strawbridge Studios h1700 Bivins St
" Lehora emp Cricket Inn
" Lloyd W & India S; emp Am Tob h1804 Vale St
" R Benson h114 Landsbury Dr
" Ricky r1804 Vale St
" Susan P emp Rigshee Tire Sls h1601b Dexter St
" Thurman A & Estelle W; mach opr Am Tob h1006 N Buchanan Blvd
" W L h209 W Markham Av
" Wyatt M emp Burl Indus r1006 N Buchanan Blvd
Tucker Alice E lab rsrch analyst Duke Univ & Hosp rBx 5567 Duke Station
" Allen D h109 W Delafield Av
" Andrew L & Jeanette M; retd h1006 Rosehill Av
" Anna h1129 Merrick St Apt 12
" Annie M retd r2919 Beechwood Dr

REALTOR®
Jim Warren Real Estate
"A House-Sold Word"
489-7461
1809 Chapel Hill Rd. Durham, N.C. (27707)
REALTOR MULTIPLE LISTING SERVICE MLS

DURHAM BUILDERS SUPPLY CO.
BUILDERS' SUPPLIES of All Kinds
•
BUILDERS' HARDWARE
•
BUILDING SPECIALTIES
Customer Parking
105 S. BUCHANAN BLVD. (27701)
Phone 688-1381

CLAUDE M. MAY, Inc.
Painting — Papering — Interior Designing
AMPLE PARKING SPACE
1101 W. Main St. (27701) Tel. 682-9348

TRIANGLE FIREPLACES BY
We specialize in fireplaces by MAJESTIC and SUPERIOR
ONE SURE WAY TO KEEP WARM THIS WINTER
FREE ESTIMATES
682-2444
Majestic
An American-Standard Company
803A RAMSEUR ST., DURHAM

Insurance Specialists
J. SOUTHGATE & SON, Inc.
FIRE—CASUALTY—AUTOMOBILE—BURGLARY—BONDS—MARINE—HOSPITALIZATION—HEALTH and ACCIDENT—LIFE
Established 1872 1013 Broad St., P.O. Box 1651 (27702) Phone 286-2905

TUCKER
" Anthony & Jennifer L; lab Budd-Piper Roofing h906a Hopkins St
" Bettye T Mrs tchr Pearsontown Elem Sch rL-5 Atlantic St
" Beverly Mrs retd h2713 Atlantic St
" Bobby G & Jeanette; driver Budd-Piper Roofing h105 Weaver Av
" C L & Flossie A; animal caretaker Duke Univ h1839 Alston Avenue Rd
" Carolyn r704 Liberty St
" Charles L & Nancy C; pres Caro Copy Center & Ofc Sups r5425 Highland Dr
" Charles W asst mgr Duke Univ & Hosp r5100 Russell Rd
" Charlottie G nurse N C Central Univ r213 Normandy St
" Cordelia H staff asst Duke Univ & Hosp r23 Faith Dr
" David asst mgr El Que Pasi
" David r1315 Morreene Rd Apt 4b
" Delores C Mrs tchr aide Holt Elem Sch r2026 Oak La
" Dorothy A r423 Belmont Dr
" Douglas A & Barbara W; installer repr Genl Tel r112 W Delafield Av
" Dwight W & Sylvia B h201 Broadway St Apt 7
" Edith M h1620 Bunn Ter
" Eliz slswn Eleanor Shop
" Geo R Jr clinical asst prof Duke Univ & Hosp r918 Meadow La Henderson NC
" Gloria h4216 Garrett Rd Apt I14
" Grover W & Mildred C; transportation supvr Duke Univ & Hosp h1010 Hale St
" H L h3418 Mordecai St Apt D
" H Thos & Clumpertee T; retd h2510 Janet St
" Henry W & Pauline P; retd h3613 Hermine St
" Henry W Jr & Eliz D h1107 Eva St
" Ira & Linda h1315 Morreene Rd Apt 13e
" J A & Rose (Tucker's Florist) rRt 3 Bx 306
" J W retd h213 W Markham Av
" James M & Janice; genl mgr The Durham Advertiser r4905 Heritage Dr
" Janice T data entry opr Genl Tel rRt 1 Timberlake NC
" Jeanette h903½ Carroll St
" Jerry R & Patsy D; utilitymn Am Tob h2305 Carver St
" Jessie P cook Duke Univ & Hosp r708 Burlington Av
" John M & Willie K; retd h1931 Holloway St
" John T & Jessie P; emp City Of Durham h708 Burlington Av
" John W & Lillian K; retd h423 Belmont Dr
" John W studt r2507 S Roxboro St Apt 9
" Joseph H rep Ret Clks Union 204 r23 Faith St
" Kath S Mrs retd h1310 W Leon St Apt B
" L h1805c James St
" Larry h1835 Cheek Rd Apt 3a
" Leona B Mrs h2131 Charles St
" Lynn r311 S La Salle St Apt 45m
" Madie M hlpr Rock Center r1020 Plum St
" Margt R Mrs retd h217 E Moline St
" Margt S hse staff Duke Univ & Hosp r1101 Alabama Av
" Marsha Z ofc sec Paper Stock r2803 Waycross Rd
" Mary E studt r815 Cleveland St
" Mary L dietary serv aide Duke Univ & Hosp r704 Liberty St
" Mimie S emp UDI h426a Lakeland St
" Modesa studt r1020 S Plum St
" Nancy C Mrs v-pres Caro Copy Center & Ofc Sups r5425 Highland Dr
" Norris production wkr Caro Beverage Packers
" Pam emp Home Security Life r13 Fletchers Ter
" Patsy D staff asst Duke Univ & Hosp r2305 Carver St
" Purgeon h109 E Seeman St
" Ralph & Mary C; retd h404 Everett Pl
" Rebecca W Mrs sec recept Comfort Engs r5100 Russell Rd
" Richalean sr programmer N C Mut Life Ins r217 E Moline St
" Robt & Catherine h113 W Chestnut St
" Robt emp Internatl Carpet r629 Green St
" Robt B & Carolyn; pres Freedman's Dept Store rKannapolis NC
" Rose Mrs ofc clk Tucker's Florist rRt 3 Bx 306
" Sue W Mrs dep State Superior Ct Clk rClayton
" Susan ofc sec Med-Dental Hosp Bur r5100 Russell Rd
" Teresa M h11d Few Gardens

TUCKER
" Thos A & Betty T; presser Meares Clns hL5 Atlantic St (MH)
" Thos S optometrist 5124 Revere Rd h5324 Newhall Rd
" Travesa studt r1020 S Plum St
" Travis & Madie M; lab L&M h1020 S Plum St
" Valerie care giver Mt Vernon Day Care & Kindergarten r213 Normandy St
" Vance A faculty Duke Univ & Hosp
" Vicki loan process Kennedy Mtge
" W Beverly clinical asst prof Duke Univ & Hosp r918 Meadow La Henderson NC
" Wm & Mary L h704 Liberty St
" Wm & Charlottie G; lab L & M h213 Normandy St
" Willie A r704 Liberty St
Tucker's Florist (J A Tucker) 2508 Fayetteville St
Tuckes See Also Tuck
Tudor Ralph O & Cath R; mgr A B C Bd h303 N Driver St
" Roger L & Mary L; pres White Refgr Inc h3810 Hermine St
Tuell See Also Tull
" Delbert D mgr Genl Tel rBx 102 Hurdle Mills NC
Tuggle Betty C laby research asst Duke Univ & Hosp h3600 Tremont Dr Apt E1
Tugwell Lou G Mrs tchr aide Hope Valley Elem Sch r4018 Trotter Ridge Rd
" Richd E & Lou G; pres Tel Servs h4018 Trotter Ridge Rd
Tuirentine h1026 Da Vinci St
Tulenko Timothy A studt h1102b Monmouth Av
Tull See Also Tuell
" Henry M Jr slsmn Kraft Foods h615 Hammond St
Tullai Fred Jr & Twila B; v-pres-sec Servicetown Inc rChapel Hill NC
Tulloch Eleanor S Mrs personnel clk Crum & Forster Ins Co's r2521 Landis Dr
" Eliz P r1306 Clarendon St
" Robt R & Irma R; tchr Durham Hi Sch h1306 Clarendon St
Tumen J J studt r1911 W Club Blvd
Tumlin Buck & Daisy h910b Carroll St
Tunis C S h1315 Morreene Rd Apt 6k
Tunstall Ann S stafff asst Duke Univ & Hosp r1417 N Duke St
" Annabelle F cash Durham Hi Sch r2411 Farthing St
" Audrey L studt r1417 N Duke St
" Audrey M Mrs retd h907 N Buchanan Blvd
" Bruce mtcemn County Bd Of Educ rBx 5521 Nob Hill Rd Rt 5
" Earl W & Martha T; asst mgr Central Caro Bk & Trust h1901 Morehead Av Apt 14
" Mark emp Northgate Mall r1315 Clarendon St
" Mildred H dir Grace Baptist Church Day Sch r1511 Robin Hood Rd
" P L mach Sperry Electro Components r3621 Wishart St
" Patricia J sec State Farm Ins r1312 Wildwood Rd
" Rebecca F emp Duke Univ & Hosp rRt 5 Bx 5521
" Rives M h3621 Wishart St
" Sandra M sponsored med prog clk Duke Univ & Hosp r1018 Snow Hill Rd Bahama NC
" Sprague G & Anna B; retd h2411 Farthing St
" Thos D emp Genl Tel r50-D 2920 Chapel Hill Rd
" Wm L mgr Duke Univ & Hosp r607 19th St Butner NC
" Wm M Jr & Ann S; emp Div Mtr Vehicles h1417 N Duke St
" Willie E & Mildred H; fxr Am Tob h1511 Robinhood Rd
Tunstill Bruce pntr County Schs rCheek Rd
Turain Nancy asst mgr Foxmoor rRougemont
Turentine Carolyn h612b Barton Av
Turkington Carol slswn The Potted Plant rChapel Hill NC
" Carol A pub relations asst Duke Univ & Hosp rM1 Colony Apts Ephesus Ch Rd Chapell Hill NC
Turley Audrey cook Jeremiah's
" Deborah A clk-typ Duke Univ & Hosp rRt 1 Bx 192 Rougemont NC
Turnage H S emp City Pub Safety Sta 5
" Herschel S & Linda; emp City Of Durham h5037 Green Oak Dr
" James T Rev & Sadie M; pastor Free Gospel Tabernacle h505 E Geer St
" Sadie M tchr Grace Baptist Ch Day Sch r505 E Geer St
" Shirley h4216 Garrett Rd Apt L22
" Sophia D matl support spec Duke Univ & Hosp rRt 1 Bx 670 Beaufort NC

Wm. Muirhead Construction Co. Inc.
COMMERCIAL
INDUSTRIAL
HIGHWAY
General Offices 682-9215
Muirhead Asphalt 682-9219
Constructors Concrete 682-9211
Building Supplies And Shop 682-9214
1435 Camden Av. At N and W R.R. (27704)
P.O. Box 2012 (27702)

Dutch Boy
DUTCHVILLE BUILDERS SUPPLY, Inc.
COMPLETE LINE OF
BUILDING SUPPLIES - PAINTS - HARDWARE
PHONE 528-1591
Lake Rd., P.O. Box 705 — Creedmoor, N.C. (27522)
JOHNS MANVILLE JM PRODUCTS

GREY STONE BAPTIST CHURCH
2601 HILLSBOROUGH ROAD (27005) TEL. 286-2281

TURNBULL
Turnbull Dennis (The Medicine Shop)
Turner h909 Franklin Rd
" h311 S La Salle St Apt 40s
" A H retd h102½ W Club Blvd
" A Z & Annie B; retd h3314 Alston Avenue Rd
" Amos retd r2608 Kirby St
" Anne L tchr First Presby Ch Day Care Cntr r911 Holdoway St
" Annie B Mrs h1606 Juniper St
" Apartments 1403 Duke University Rd
" Arlin & Thelma S; faculty Duke Univ & Hosp h1115 Woodburn Rd
" Beatrice retd h1205 N Hyde Park Av
" Benj atndt Northgate Exxon Serv Center h1906 Hart St
" Bertie A Mrs retd h1406 Green St
TURNER BO TV SERVICE (Marshall 'Bo' Turner), Faye P Turner Secretary, 34 Years Experience, 139 Wellons Village Shopping Center (27703), Tel 688-1944
" C h2748 Middleton St Apt 16a
" C M (Durham Auto Body Serv) h817 Mineral Springs Rd Rt 6
" Carl A & Annie C; retd h2833 Stuart Dr
" Carol emp Home Security Life rRt 1 Bx 260hh Oak Forest Dr
" Carol Mrs ins clk Mc Pherson Hosp rHillsborough NC
" Carolyn S sec Duke Univ & Hosp r1443 New Castle Rd Apt A2
" Carolyn S Mrs tchr Hope Valley Elem Sch r5201 Partridge St
" Charles h4906 Womack Dr
" Charles E (Bragtown Shell Serv) r2023 Granville Cir
" Charles M & Lettie G; retd h2313 Wilson St
" Charlie L Mrs h519 E Main St Apt 605
" Chreata h204 Colony Manor Apartments Bldg 3
" Construction Co Richd Porter Genl Supvr 2242 Erwin Rd
" Cynthia M r1301b Clarendon St
" Daisy B Mrs h2403 Fayetteville St
" David h3022 Colonial Apts Apt 71c
" David C & Carolyn S; tchr Northern Hi Sch h5201 Partridge St
" David M studt r8 Sinnott Cir
" Deborah r1115½ Eva St
" Debra h614 Arnette Av
" Demetrice emp Duke Univ & Hosp r514 Nash St Hillsborough NC
" Donna F spl accts rep Duke Univ & Hosp rRt 1 Bx 271 Lot 25
" Dorothy D Mrs middle grades occu exploration counselor City Bd Educ r12 Oneluska Dr
" Douglas r1301b Clarendon St
" Effie retd h1602 E Main St
" Eliz studt r2106 Summit St
" Ernestine medications lic prac nurse Duke Univ & Hosp r2506 Janet St
" Estelle L retd h403 Hugo St
" Eug P & Vera F h411 Pekoe Av
" Eula B h2822 W Main St
" Eva Dell W Mrs h1414 N Gregson St
" Fairy M Mrs lpn County Genl Hosp h819 Burch Av
" Fannie h204 King's Daughters Home
" Florrie Mrs retd h2616 Erwin Rd Apt E6
" Francis B retd h1403 Cole Mill Rd
" Franklin L & Flora L; clerical wkr Sperry Electro Components h402 Gary St
" Fredric E hsekpr Duke Univ & Hosp r2205 Wintergreen Pl
" Gene emp Estes Exp Lines r3517 Wake Forest Rd
" Geo J rsrch tech Duke Univ & Hosp r309 Live Oak St Beaufort NC
" Gloria D emp Durham College rPO Bx 1587
" Grace B h3517 Wake Forest Rd
" Hardy r1602 E Main St
" Harrison D & Patricia F; hse staff Duke Univ & Hosp h122 Landsbury Dr
" Harry S & Ann D; pres-mgr Sears Sup rChapel Hill NC
" Hazel P Mrs retd h1818 Eastwood Dr
" J B h1617 E Geer St
" J Graham & Frances E; slsmn Hillenbrand Indus h1215 Anderson St
" J Kelly Jr & Marjorie P; retd h907 Carver St
" Jack emp Mtr Parts & Mach
" Jack B & Eliz J; research analyst THEI h106 Larkspur Cir
" Jackie h608 Dowd St
" James C & Fay G; v-pres L & M h2 Kimberly Dr
" James E & Kathy; tchr Chapel Hill Hi Sch h12 Oneluska Dr
" Jas E & Jo Anne S; body shop mech Carpenter's Chev h3134 Rowena Av
" James E Jr linemn Genl Tel r822 Prologue Rd
" James L & Dorothy; retd h14 Oneluska Dr

TURNER
" James P supvr State Emp Security Comn rInverness Dr
" James W & Dorothy M; retd h506 Carver St
" Jan studt r907 Carver St
" Jasper H & Lucille P; upholsterer Duke Univ & Hosp h902 Brandon Rd
" Jasper M & Marie G; wldr 818 Colonial Dr h818 Colonial Dr
" Jean R Mrs personnel ofcr Wachovia Bk & Tr rInverness Dr
" Jeffrey S studt h2125 Sprunt Av
" Jerry cook Chicken Crisp rRandolph St
" Jerry L food serv aide Duke Univ & Hosp h21b Few Gardens
" Jo Anne W Mrs ins sec Watts Surgical Center rRowena Av
" Joann emp Genl Tel rP O Bx 15662 N Durham State
" Joanne R staff nurse Duke Univ & Hosp r917 Cindy St Cary NC
" John & Thelma; emp L & M h805a S Alston Av
" John driver Old Dominion Frt Line
" John V dept chairmn N C Central Univ h521 George St Apt 10b
" Johnnie h614 Arnette Av
" Josephine E Mrs h1208 Hanover St
" Kay legal sec Spears Barnes Baker & Hoof rEffland NC
" Kenneth & Fairy M; driver West's Durham Transfer & Stge h819 Burch Av
" Kenneth M & Ganelle H; dir international leaf L & M h104 Briar Cliff Rd
" L h311 S La Salle St Apt 4b
" Larry & Violet H; phys Mc Pherson Hosp h2106 Summit St
" Larry & Janet; emp Ramada Inn h1103½ Chester St
" Larry h311 S La Salle St Apt 11d
" Lawrence L r1208 Hanover St
" Lawrence R & Eliz T; baker Duke Univ & Hosp h1226 Sedgefield St
" Levi hsekpr Duke Univ & Hosp rRt 1 Morrisville NC
" Lewis E & Edna P; emp Hertz Car Rental hFord La Lot 9
" Lisa A r1301b Clarendon St
" Lola S Mrs retd h1427 Cole Mill Rd
" Louise H nurse h1117½ Clarendon St
" Lucille P guard Vanguard Security Serv r902 Brandon Rd
" Lutherene Mrs retd hE2 Cornwallis Ct
" Madge L Mrs retd h1002 Cana St
" Margt A library clk Duke Univ & Hosp r2205 Wintergreen Pl
" Marian W staff asst Duke Univ & Hosp r1703 Michaux Rd Chapel Hill NC
" Marie cafeteria wkr Carrington Jr Hi Sch rRt 5 Bx 168
" Mark S mech Epes Transport Sys rRt 1 Durham NC
" Mary instructional staff Duke Univ & Hosp r605 Tinkerbell Rd Chapel Hill NC
" Mary L r2902 Beechwood Dr
" Max J & Ann B; elec eng Thomas Elec Contr h8 Sinnott Cir
" Melvin h410b N Guthrie Av
" Michl h1443 Newcastle Rd Apt A2
" Mildred C Mrs claims adj Blue Cross-Blue Shield h27 Meadowbrook Dr
" Mozelle h320a Clark St
" Mozelle h114 E Murray Av
" Mozelle B hsekpr r2608 Kirby St
" Nancy K supvr Durham Exch Club Sheltered Wk Shop r14 Oneluska Dr
" Naomi J laby sec Duke Hosp r818 Colonial Dr
" Norma B admn sec Duke Univ & Hosp r901 White Oak Rd
" Norman P & Louise W; shop supvr Pilot Frt Carriers rMurphy School Rd Rt 1
" Paula r1115½ Eva St
" Peggy cook Bean Pot Restr
" Penelope R dietetics unit supvr Duke Univ & Hosp h4726 Hope Valley Rd
" Phillip L & Rhonda; mech Epes Transport Sys rRt 1 Murphy Sch Rd
" Phyllis emp Macke h531 Old Oxford Hwy
" R L h311 S La Salle St Apt 14c
" Ralph H body shop pntr Carpenter's Chev rDuke Manor Bldg 40 Apt 5
" Rawland M clk N C Central Univ r1443 New Castle Rd Apt 42
" Richd correctional ofcr r2408 Anacosta St
" Ricky sht mtl wkr Young Roofing rBx 323 Hillsborough NC
" Robt C & Edith R; pntr contr 102 Young Av h102 Young Av
" Roby Jr Rev & Juanita; pastor Tabernacle Of Life Ch h3784 Guess Rd
" Roger grounds equip opr Duke Univ & Hosp r608 Hardee St Apt F
" Ronald emp Estes Exp Lines r3517 Wake Forest Rd
" Ronnie studt h3518 Mayfair St Apt G06
" Runice K Mrs policy typ N C Mut Life Ins h2003 Apex Rd

Durham Sporting Goods Company
NORTHGATE MALL TEL. 286-4432
SOUTH SQUARE MALL TEL. 493-3577
201 CHAPEL HILL ST. - DOWNTOWN TEL. 682-0386

THE KNOWLEDGE OF
WHERE TO BUY
IS AS IMPORTANT AS WHERE TO SELL GOODS

Mechanics and Farmers Bank
All Locations P.O. Box 1932 (27702) All Locations Tel. 683-1521
Office 116 W. Parrish St.
Fayetteville Street Branch 615 Fayetteville St.,
Duke Street Branch, Mutual Plaza

This Book is Your Silent Salesman
ADVERTISE AND PUT IT TO WORK

TURNER
" Sherwood mech Rigsbee Tire Sls rRt 2 Bx 225 Morrisville NC
" Sheryl A physician's assoc intern Duke Univ & Hosp r3600 Tremont Dr Apt A7
" Steph emp Estes Exp Lines r3517 Wake Forest Rd
" Steph R asst med res prof Duke Univ & Hosp h920 Burch Av
" T & G h311 S La Salle St Apt 45p
" Terry h530 Hardee St Apt B1
" Theresa h4137 Chapel Hill Rd Lot 16
" Thomas B & Madgalene P; mgr Model Lndry rRt 7 Bx 191
" Thos E r1208 Hanover St
" Toni T supvr Genl Tel r822 Prologue Rd
" Tony del mn Emory's Portion Pak r818 Colonial Dr
" Tony h901 Chalk Level Rd Apt J10
" Vera F lecturer N C Central Univ r411 Pakoe Av
" Viola G Mrs honorary dir N C Mut Life Ins h2108 Fayetteville St
" Virginia h410 E Pilot St Apt P7
" Virginia h904 E Club Blvd
" Virginia D retd h2517 Highland Av
" Vivian M h1302 W Lakewood Av
" W Harrison III clinical assoc Duke Univ & Hosp r1610 Alderman Dr (Greensboro NC)
" Walter B slsmn Electrolux rHillsborough N C
" Walter L boiler opr N C Central Univ h2902 Beechwood Dr
" Wesley emp Reaves & Co
" Wm A retd h1107 Spruce St
" Wm C Jr Rev & Joyce R; pastor Faith Gospel Tabernacle h2503 Janet St
" Wm E & Mary E (Wm Turner Wrecker Serv) h111 W Delafield Av
" Wm T & Ernestine K; tchr Hillside Hi Sch h2506 Janet St
" Willis T & Maxine S; fire equip supvr City Of Durham h1615 Milan St
Turner's Beauty & Barber Supplies 306 S Dillard St
Turnstall Wm r4214 Fayetteville St
Turrentine h4908 Fox Hunt St
" Aaron & Mary E; emp Colonial Whse h916 Exum St
" Alma G lpn Duke Univ & Hosp r810 Milton Rd
" Annette M r2721 Atlantic St
" Arth emp Burlington Indus r606 Price Av
" Aubrey D & Alda C; slsmn Mtr Bearings & Parts h2526 Indian Trail
" Aubrey D III emp Mtr Bearings & Parts r2526 Indian Trail
" B J hsekpg supvr Duke Univ & Hosp r607 Yancey St
" Barbara h901 Chalk Level Rd Apt D5
" Betty J records & microfilming clk Duke Univ & Hosp h606 Price Av
" Bobby cafeteria wkr N C Central Univ
" Brenda h219 S Alston Av Apt C8
" Calvin emp Newton Instrument r716 Belvin Av
" Catherine Mrs nurse Lincoln Clinic h707 Shay Dr
" Christine h1027 Sherwood Dr Apt B
" Dwight emp Ramada Inn r606 Price Av
" Ella D sec N C Mem Hosp h117 N Hoover Rd
" Haywood N hsekpr Duke Univ & Hosp r2433 Bluefield St
" Irish K sec Duke Univ & Hosp r801 Hopkins St Apt E12
" James r312 Oakwood Av
" Jessie R Mrs retd h810 Clarendon St Apt 1
" Joe L mech County Sch Mtce Dept h3614 Duke La
" John & Sabra D; retd h2824 Dearborn Dr
" Joseph & Lucille; emp Newton Instrument h2712 Hinson Dr
" Julia h1129 Merrick St Apt 21
" Larry & Lillian P; carp Long Constn h1923 Cecil St
" Louis & Rosa A; truck driver 808 Da Vinci St h808 Da Vinci St
" Martha J cafeteria wkr Durham Hi Sch r1310 Ivy St
" May h1835 Cheek Rd Apt 16c
" Michl h415 E Pilot St Apt E2
" Norman L & Cynthia M; tex wkr Burl Indus h2721 Atlantic St
" Parnell & Rosa M; lift truck opr GBM h802 Berwyn Av
" Parnell Jr grounds equip opr Duke Univ & Hosp h1109 Onslow St
" Shirley h814c Arnette Av
" Shirley A community coordinator Duke Univ & Hosp h901 Chalk Level Rd Apt D14
" Sterling hsekpg asst N C Central Univ rW Geer St
" Walter & Sheila M; emp N C Central Univ h410 E Pilot St Apt B7
" Wm R Jr plant opr Parkwood Elem Sch rRt 3 Barbee Rd
" Willie K emp Newton Instrument rRt 1 Bx 384b Bahama NC
Turretine Brenda h107 Channing Av
Turske Dale personnel Hunter Douglass
Turtine Linda h801 Hopkins St Apt 2

TURUM
Turum-B ah Marian A med dept Meth Retirement Homes r202 Alexander Av Apt B
Turyn Walter W & Janet K; serv dept Lowes Of Durham h218 Dacian Av
Tuscarora Plastics Lee Daugherty Plant Mgr mfr 1602 E Pettigrew St
Tut Hymeria clk Evans Food Mart r1515 Lantern Pl
Tuthill Richd L & Sandra M; faculty Duke Univ & Hosp h2709 Dogwood Rd
" Sandra M sec Duke Univ & Hosp r2709 Dogwood Rd
Tutt Connel & Ruby E; retd h802 Massey Av
" Jewell hsekpr Clem Rice Beauty Salon r802 Massey Av
" Wanda B med records clk Duke Univ & Hosp r1911b House Av Apt 37
Tuttle Brian J acct Genl Tel r1500 Imperial Dr
" Heath & Jane; computer programmer Duke Univ h3512 Courtland Dr
" Jane S research tech Duke Univ & Hosp r3512 Courtland Dr
" Jeffrey L asst mktg ofcr Central Caro Bk & Tr r2306 Lednum St Apt G
" Joel V h2306 Lednum St Apt G
" Linda A staff nurse Duke Univ & Hosp h1105b Virginia Av
" Nancy L artist's model Duke Univ & Hosp r707 Shepherd St
" Richd H artist illustrator Duke Univ & Hosp r1505½ Cole Mill Rd
" Richd H & Linda C h2019½ Englewood Av
" Steph D & Linda P; agt Western & Sou Life Ins h1000 Ruby St Apt 10
Twaddell School (Mrs Vera C Twaddell) music 2657 University Dr
" Vera C Mrs (Twaddell Sch) h2657 University Dr
Tweed Ruby L psychiatric aide Duke Univ & Hosp r120 Pinecroft Rd Asheville NC
Twen Ennis Mrs emp City Of Durham h1107 Vickers Av
Twine Jas desk clk Howard Johnson's Mtr Lodge rDemerius St
" James W & Sarah D; retd h226 Dacian Av
" Lawrence J & Virginia M; emp Butner Hosp h1508b N Alston Av
" Sarah D Mrs cafeteria mgr Rogers Herr Jr Hi Sch r226 Dacian Av
Twisdale Kathy L nurse Duke Univ & Hosp h1106 Douglas St Apt A105
TWO THOUSAND ONE FOOD ODYSSEY NO SIX INC Wholesale Food Co-op, 2412 Atlantic Av, Raleigh, N C (27604), Tel 821-4191
Tyczkowski Edw A & Ellen M; pres Armageddon Chem h824 E Forest Hills Blvd
Tye Marjorie B Mrs sec Genl Tel h2821 Broad St
" Michl W & Marjorie B; lwyr Genl Tel h2821 Broad St
Tyler h1947 Southwood Dr Apt 7
" Anthony L h3106 Mossdale Av
" Beryl J retd h1524 Hermitage Ct
" Darryl D & Bonnie C; admn E P A h3416 Cromwell Rd
" Douglas E studt r3106 Mossdale Av
" Elsie Mrs retd h316 S Gregson St Apt 1
" Faye J Mrs acctg clk Operation Breakthrough h1151 Horseshoe Rd
" H H h914 Post Av
" Harriet H retd h3165 Fayetteville St
" Holland H & Jean E (Roger's Barber Shop) r3165 Fayetteville St
" Howard M & Rita h1000 N Duke St Apt 34
" James W & Virginia; retd h104 E Hillside Av
" Joan retd r521 N Mangum St Apt B
" Lillie M hsekpr Duke Univ & Hosp r1921 Athens Av
" Paul E III & Louise; emp W T V D rRt 6 Bx 263c
" Randy S lab N C Central Univ r1805c James St
" Robt S clinic interviewer Duke Univ & Hosp r506 Currin Rd
" Ruby bus driver County Sch Bd h512 Price Av
Tylers Barber Shop (Tyler Holland) 312 S Driver St
Tymkin Jill P staff nurse Duke Univ & Hosp r12 Parkwood Manor
" Michl A h5127 Revere Rd Apt 12
Tyndall See Also Tindall
" Alton R & Sybil; retd h219 Chateau Rd
" Bobby L Jr & Nancy; ofc mach reprmn Duke Univ & Hosp h1220a Ellis Rd
" Darrell h311 S La Salle St Apt 39f
" E K mach Sperry Electro Components r3230 Hursey St
" Elsie retd r1400 Hudson Av
" Gladys mach opr L & M h1400 Hudson Av
" J H bkpr Durham Women's Clinic h2504 Carver St
" James N mach opr Lions Club Indus For The Blind r110 N Hyde Park Av

REALTOR®
SOUTHLAND SA ASSOCIATES
212 N. Corcoran St. Durham, N.C. (27701) and Duke St. at Horton Rd. Call 688-8121
Realtors and Insurors
MEMBER OF THE NATIONAL ASSOCIATION OF INSURANCE AGENTS

URBAN & INDUSTRIAL PEST CONTROL CO., Inc.
"PEST CONTROL CONSULTANTS"
PEST MANAGEMENT CONSULTATION
ESTIMATES EMERGENCY SERVICE
PEST CONTROL INSPECTION
2415 Fayetteville Street, Durham, N.C. 27707
Tel. 682-1821

TYNDALL
" Joe I S & Janet C; adj Am Tob h1624 Kirkwood Dr
" Justina emp M I C A r2504 Carver St
" L h3230 Hursey St
" M L & Jesma; retd h1220 Ellis Rd
" Mamie R Mrs retd h1114 N Driver St
" Mathew O Jr & Beverly M; retd h1412 N Mangum St
" Nancy L benefits coord Duke Univ & Hosp r1220a Ellis Rd
" Robt E prin Oak Grove Sch rChapel Hill NC
TYNDALL ROMMIE & Sherry (Tyndall's Formal Wear), South Square Mall (27707), Tel 489-7088, Res Tel (919) 477-6272
" Stella R Mrs retd h110 N Hyde Park Av
" Wm R & Helen W; mgr Caro Clns & Laundromat h407 N Hoover Rd
TYNDALL'S FORMAL WEAR (Rommie Tyndall), Member American Formalwear Association, Formal Wear, Sales And Rentals, "Your Prom And Wedding Specialist, South Square Mall (27707), Tel 489-7088 (See Index To Advertisers)
" Formals Ronnie W Tyndall Jr Pres 2220 N Roxboro Rd
Tyner James h22j Carriage House Apts
Tynes Parker L & Louise T; retd h3660 Guess Rd
Tyor Malcolm P & Anne B; prof Duke Univ & Hosp h810 E Forest Hills Blvd
Typewriter Exchange The (James E O'Neill) 2014 Guess Rd
Typografic (James W Neuman) graphic design studio 433 W Main St
Tyre Mildred E hsekpr Duke Univ & Hosp r611 Cedar St Beaufort NC
Tyree Fred L & Ann D; spl agt Northestern Mut Life Ins h3601 Hathaway Rd
" Wm A & Helen C; retd h610 N Buchanan Blvd
Tyren Theo T & Geraldine M; eng Duke Univ & Hosp h3501 Chapel Hill Rd
Tyrey E Lee assoc prof Duke Univ & Hosp r3306 Rolling Hill Rd
" Fred L & Mary E; asst prof Duke Univ & Hosp h3306 Rolling Hill Rd
Tysinger Carolyn tchr Eno Valley Elem Sch r711 White Oak Rd
" Dale pharm Hill's Pharmacy
Tyson h1210 Washington St
" Angela h503 N Queen St
" Anne G staff nurse Duke Univ & Hosp r2021 Wilson St
" Berlin r503 N Queen St
" Bobby P Rev & Jetia; methodist evangelist h3323 C View Dr
" Carpenter custdn Liberty Free Will Bapt Ch rRt 1 Bx 60y Stern NC
" Charles K emp Genl Tel rRt 8 Bx 918 Monroe NC
" Charlie Jr & Foy B; glazier Pritchard Paint & Glass h1014 Lancaster St
" Cora Mrs cafeteria Fayetteville St Sch r3813 Booker St
" David P studt h301 Swift Av
" Douglas & Rita T h201 Omega Rd
" Floyd H custdn East End Sch r215 Archdale Dr
" Frances Mrs tchr E K Powe Sch r5900 Marble Dr
" Fred & Hazel; retd h2404 Alabama Av
" Fredk N retd h1706 Merrimac St
" Geo Mrs h213½ W Markham Av
" Geo S hse staff Duke Univ & Hosp h2021 Wilson St
" Geraldine emp Sara Barker Day Care Cntr h4216 Garrett Rd Apt G12
" Gladys H reg nurse Meth Retirement Homes rRt 2 Bx 48e Creedmoor NC
" Harvey L & Linda F; asst body shop mgr Coggin Pontiac h3415 Glenn Rd
" Henry baggage agt Durham Union Bus Sta r460-C Booker St
" Ira L retd r1102 Carroll St
" J J Mrs h300 Swift Av Apt 2
" J M h1505a Gunter St
" John C sr eng Genl Tel rRt 2 Bx 48e Creedmoor N C
" Laura P sec Duke Univ & Hosp r11d Welch Pl
" Lennora J Mrs retd h1928 Cecil St
" Linda designer Sanders Florist r3415 Glenn Rd
" Martin & Florine P; sr designer IBM h1505 Sedwick Rd
" Mary P Mrs high speed mach opr L & M h2302 Indian Trail
" Richd L & Mary P; retd h2302 Indian Trail
" Rita T Mrs tchr Rogers Herr Jr Hi Sch r201 Omega Rd
" Tammie L dietary serv aide Duke Univ & Hosp r3813 Booker St
" Vanessa B r309 N Elizabeth St
" Vernon emp Am Tob r503 N Queen St
" Vernon J & Frances P; retd h3702 Crabtree Av
" Vernon L exec v-pres Contrs Ins

TYSOR
Tysor Joretta T staff nurse Duke Univ & Hosp rPO Bx 668 Elon College NC
U D I COMMUNITY DEVELOPMENT CORP R Edward Stewart Executive Director, Building A Better Community, Economic And Industrial Development, 1202 Fayetteville St, PO Box 1349 (27707), Tel 688-1331
U-DRIVE-IT AUTO CO INC, V D Samonds President, John P Samonds Executive Vice-President, Raleigh-Durham Airport PO Box 1967 (27702) Tel 596-8155
U Raymond & Nobuko; asst prof Duke Univ & Hosp h3916 Linden Ter
U S C O Inc Of Durham James C Plyler Pres Mrs Marjorie E Plyler Sec whol plmb sup 602 Rigsbee Av
U S Federal Building 323 E Chapel Hill St
U S Life Credit Corp Judy C Barnes Mgr 113 E Main St
U S M C Recruiting Sta 333 W Main St
U S N Recruiting Ofc 333 W Main St
Ubanks h603 Wildwood Dr
Uca Elaine P res therapist Durham County Hosp h2007 House Av Apt 9
Ugochukwa Sharon infant care Toddler's Academy
Uhl Norman P assoc v-chancellor academic affairs N C Central Univ rChapel Hill N C
Uhrhane L J h854 Louise Cir Apt A
Ulsh Richd O & Musie S; scientific ofcr Army Research h212 Monticello Av
Umbarger Loretta B staff nurse anesthetist Duke Univ & Hosp h2530 Wilson St
Umberger Charles D & Margaret M h2516 State St
" Eunice D Mrs retd h1104 N Driver St
" W Randolph Jr assoc prof N C Central Univ rRt 7 Chapel Hill N C
Umphlett Clyde V Jr & Fay W; div sls mgr N C State Mtr Club h1706 Wallace St
" Fay tchr Duke Mem Week Day Sch r1706 Wallace St
Umpstead Gary asst County Mgr
Umstead Albert emp Center Theatre h216 E Corporation St
" Alex B & Margt W (Rodenhizer & Umstead) h1109 Englewood Av
" Alonzo emp Shoney's r207 W Corporation St
" Alvis K Jr & Betty K; carrier PO h1510 Ruffin St
" B Hampton retd r1001 Watts St
" Ben L & Maude G; retd h1010 Minerva Av
" Bennie L & Corona M; mech Elkins Mtr h1014 S Plum St
" Betty D Mrs sec Wachovia Bk & Tr r2540 Fairlawn Rd
" Betty K Mrs bkpr Wells-Lloyd Florist h1510 Ruffin St
" Christa studt r2407 Lincoln St
" Christine G Mrs nurses aide Hillcrest Conval Center h2407 Lincoln St
" Christine H bkpr Chewning Jr Hi Sch r1000 Ruby St Apt 42
" Connie kitchen hlpr Tip Top Fish House Inc
" Daryl studt r1014 S Plum St
" Edith H investigator Genl Tel r2629 Atlantic St
" Emma Mrs h823 Exum St
" Essie Ruth payroll coord Duke Univ & Hosp r3206 Umstead Rd
" Eug studt h608 Lee St
" Eva B Mrs nurse aide Mc Pherson Hosp r434 Barnhill St
" Geo B & Ione L; rate clk Pilot Frt Carriers r909 Arnette Av
" Harry W & Beatrice L; retd h1710 Cole Mill Rd
" Hazeline D retd h1401 N Duke St
" James & Marie h113 W Geer St
" Jane M sec Meth Retirement Homes rRt 2 Bx 447c
" Jean H Mrs h1020 Monmouth Av
" Jerry hsekpr U N C h1220 S Roxboro St Apt 3
" Jessie h24g Mc Dougald Terrace Apts
" John A Jr & Connie; emp Sou Air Condtg h414 Nassau St Apt D
" John R & Pamela B; natl adv mgr Durham Herald h2901 Alabama Av
" Joyce H staff asst Duke Univ & Hosp rPO Bx 15223
" Juanita r1014 S Plum St
" Juanita P Mrs r2712 Princeton Dr
" Juantia studt r207 W Corporation St
" Kate G retd h1001 Watts St
" Larry L business mgr County Bd Of Educ rBx 65 Bahama NC
" Lemuel studt r1507 S Roxboro St
" Lenny clk Pantry Food Stores
" Leo S Rev & Mabel R; driver N C Mut Whol Drug h612 Homeland Av
" Lillian Mrs retd h602 Ruby St
" Lissie retd h2410 Lincoln St
" Lucy W retd r1001 Watts St
" Margt R Mrs retd h1208 Hamlin St

CIRCLE TOURS INC.
ADVENTURES IN LEISURE
(919) 682-5478
TELEX. 579477
400 W. Main St. 102 First Federal Bank Bldg. Durham, N.C. 27701
MEMBER AMERICAN SOCIETY OF TRAVEL AGENTS ASTA

YOUR SHARES IN AMERICA
UNITED STATES SAVINGS BONDS
Buy them where you work or bank

UMSTEAD
" Marie h301 Swift Av
" Marisa r113 W Geer St
" Mary G sec Duke Univ & Hosp r2518 Indian Trail
" Mary R Mrs h2512 Cascadilla St
" Merle D Mrs retd h1552 Hermitage Ct
" Michl P & Joyce H; serv mgr Clark & Sorrell r6234 Doyle Rd
" O E h bx 61 Hamlin Rd Rt 5
" Oscar L & Christine H; pharm Eckerd Drugs h1000 Ruby St Apt 42
" Pansy h123 East End Av
" Paul E & Seretha M; atndt Duke Univ & Hosp h538½ Martha St
" Percy W retd r1001 Watts St
" Philip M & Eleanor P; retd h2405 W Club Blvd
" Phillip L jan bldg Genl Tel h1911a House Av Apt 27
" Richd D h2712 Princeton Dr
" Ronald L & Ethel M; emp Durham Box Fcty h608 Lee St
" S L h2540 Fairlawn Rd
" Servan L h1443 Newcastle Rd Apt C2
" Sheila r113 W Geer St
" Shirley elig spec County Dept Social Servs rRt 2 Bx 413
" Wallace L & Cassandra; surgical care asst Duke Univ & Hosp h419 Hardee St
" Wm L & Clara R; retd h1305 Holloway St
" W..ı U retd h2518 Indian Trail
" Willie B cafeteria Y E Smith Sch r1220 S Roxboro St
" Yolanda studt r1014 S Plum St
Under Costn h214 Cisco St
Underground T V Inspection Don Neville Pres 2715 Hillsborough Rd
" TV Inspection Inc Don Neville Pres Lawson Roycroft V-Pres Linda Wilkins Sec-Treas 3004 Guess Rd Suite 4
Underhill Don & Marie h1710 James St
" Sidney A & Lucile M; retd h2106 Ruffin St
Underwood hH3 Westover Park Apts
" A Kath h1344 Newcastle Rd Apt B2
" Betty L Mrs h1015 Berkeley St
" Carol Mrs tchr Parkwood Elem Sch h5412 Pelham Rd
" Charles D & Terri M; electn Mercury Engs h2210 Alabama Av
" Charles H & Adele R; shop formn Jackson's Automotive Serv h2310 Wilson St
" Danice h3022 Colonial Apts Apt 60d
" Daphine L buyer Duke Univ & Hosp r2712 Oberlin Dr
" Donald H emp Duke Univ & Hosp r2712 Oberlin Dr
" E Viola h911 Edith St
" Faith D staff nurse Duke Univ & Hosp r3320 Swansea St
" Florence W staff asst Duke Univ & Hosp h311 S La Salle St Apt 15c
" Harold & Debbie h1315 Morreene Rd Apt 7k
" Hazel M Mrs ofc sec Vets Admn h1404 Holloway St
" J R mach Sperry Electro Components r4049 E Geer St
" James I & Nina S; mgr Underwood Barber Shop h1018 Ellis Rd
" Jesse C & Margt; asst fin equip opr Mead Containers h309 Clay St
" John R & Lillian W; retd h2514 Highland Av
" L C r8g Carriage House Apts
" Larry D h3707 Angier Av
" Margt patient care asst Duke Univ & Hosp rBx 364 Rt 1
" Martha T Mrs opr Baldwins Beauty Shop h710 Holloway St
" Mattie H Mrs retd h917a Burch Av
" Norfleet E Jr & Eliz S; area relocation agt State Dept Trans & Hwys h5222 Revere Rd
" Otis emp Kroger h3525 Mayfair St Apt 201
" Richd r311 S La Salle St Apt 37c
" Richd E & Annie H; retd h1007 S Duke St
" Robt W & Jennie S; retd h1325 Welcome Cir
" Sharyn L data entry opr Duke Univ & Hosp r407 N Gregson St Apt 3
" Sherry studt r407 N Gregson St
" Thos H Jr & Maggie C; development eng Wright Machy h3911 Brixton La
" Tina cash Winn-Dixie
Underwood's Barber Shop James Underwood Mgr 733 Broad St
Unger Henry rsrch tech Duke Univ & Hosp r103 E Markham Apt 1
" Rosemary emp City Hall r906 Monmouth Av
Ungerleider Ross M hse staff Duke Univ & Hosp r5114 Raintree Rd
Union Baptist Church Rev Grady D Davis Pastor 904 N Roxboro St

UNION INSURANCE & REALTY CO

Henry M Michaux Chairman Of The Board, Eric C Michaux President, T B Jiles Secretary, Della Michaux Assistant Secretary, J J Sansom Treasurer, Property Management, Sales Of Homes, Commercial And Industrial Properties, All Forms Of Insurance, Fire, Auto, Casualty And Bonds 2515 Apex Hwy, NC Hwy 55 (27713), Tel 596-8102 (See Index To Advertisers)

UNION TRAINING INSTITUTE INC Dr L W Reid President, Dr A D Mosley 1st Vice-President-Dean, Dr J W Barnes 2d Vice-President-Business Manager, Debra Reed Secretary, To Meet The Challenge Of Providing Religious Education For Untrained Ministers And Layworkers, 201 Barnhill St (27707), Tels Office 489-3411, Res 682-7590
United Department Store Emanuel J Evans Pres Mrs Sara N Evans Sec-Treas 315 E Chapel Hill St Rm 409
" Health Services Anthony Mulvihill Exec Dir 123 W Main St Rm 305
" House Of Prayer 509 Holloway St
" Import Auto Parts (Henry T Slaughter) 2409 Guess Rd
" Pentecostal Church Rev Johnny Godair Pastor 2008 Carver St
UNITED STATES GOVERNMENT
FEDERAL BUILDING, 323-27 E Chapel Hill St
COURT OF APPEALS, 323 E Chapel Hill St Rm 209,
DEPARTMENT OF AGRICULTURE
FARMERS HOME ADMINISTRATION, Willie Glover Supvr, 721 Foster St 2d Fl
SOIL CONSERVATION SERVICE, Wm Mills, 721 Foster St 2d Fl, Tel 688-6866
STABILIZATION AND CONSERVATION, Sam J Coley County Dir, 721 Foster St 1st Fl, Tel 541-5360
DEPARTMENT OF DEFENSE
DEPARTMENT OF THE AIR FORCE,
RECRUITING STATION, Sammy Parsons Recruiter, 333 W Main St, Tel 682-5381
DEPARTMENT OF THE ARMY
ARMY RECRUITING STATION, Charles Sargent Sta Comndr, 333 W Main St, Tel 688-6825
HEADQUARTERS 3274TH U S ARMY HOSPITAL, Arnel L Hinshaw Commander, 724 Foster St, Tel 682-1352
RESERVE TRAINING CENTER, 1228 Carroll St, Tel 489-2270
ARMY 310 MEDICAL DETACHMENT, Wade H Winstead In Chge, 724 Foster St, Tel 688-3605
DEPARTMENT OF THE NAVY
NAVY RECRUITING STATION, Wm A David Recruiter In Charge, 333 W Main St, Tel 682-2800
MARINE CORPS RECRUITING STATION, Kenneth A Smith And Sidney Gray III Recruiters, 333 W Main St, Tel 682-2690
DEPARTMENT OF JUSTICE
FEDERAL BUREAU OF INVESTIGATION, Resident Agency, 211 Federal Bldg 323 E Chapel Hill St, Tel 541-5400,
HEADQUARTERS OFFICE 1120 Jefferson Standard Life Building, Charlotte, North Carolina, Tel (704) 372-5485
MARSHAL, 217 Federal Bldg
PROBATION OFFICER, Wm A Mc Donald, 222 Federal Bldg, Tel 541-5494
DEPARTMENT OF THE TREASURY
CUSTOMS SERVICE, C Z Sandling Port Dir, 323 E Chapel Hill St Rm 208, Tel 541-5211
INTERNAL REVENUE SERVICE (DURHAM BR) Donald F Holdorf Dir, 400 W Main St 6th Fl
DISTRICT COURT,
LIBRARY, 323 E Chapel Hill St Rm 227
POSTAL SERVICE
DURHAM, Frank E Copeland Jr Postmaster, 109 Federal Bldg, 323 E Chapel Hill St, Tel 688-8146
ACCOUNTING DEPARTMENT, Geo S Howe In Chge, 203 Federal Bldg, Tel 668-8146
VEHICLE MAINTENANCE FACILITY, 715 Rigsbee Av, Tel 541-5264
MAIL PROCESSING, Freddie O Lawrence Mgr, 323 E Chapel Hill St, Rm 116, Tel 688-8146
BRANCHES
DUKE STATION, Duke University Rd (West Campus), Tel 684-2858
EAST DURHAM STATION, Cecil L Peterson Supt, 2126 Angier Av, Tel 541-5265
FOREST HILLS STATION, D H King Supt, 1201 University Dr, Tel 286-0411
NORTH DURHAM STATION, 3407 N Roxboro Rd,
WEST DURHAM STATION, Clarence E Goforth Supt, 703 9th St, Tel 541-5268
POST OFFICE, Northgate Shopping Center, Tel 286-7082

UNITED STATES GOVERNMENT—CONTD
SPECIAL POLICE CORP, Guy R Rankin Pres, 111 Wellons Village Shop Center, Tel 688-6281
" T V Center (John C Faulkenbury) 1201 University Dr
" Textile Works Local 257 903 Broad St

UNITED WAY OF DURHAM AND DURHAM COUNTY

G L ROGERS
EXECUTIVE DIRECTOR
2D FLOOR GUARANTY
STATE BANK BLDG
107 N MARKET ST
PO BOX 1445 (27702)
TELEPHONE 688-2316
AND 688-2317

Universal Billard Parlor Claibon Stone Mgr 1005 W Chapel Hill St
University Apartments Edw W Lee Mgr 1500 Duke University Rd
" Convenience Market (Don Winston) 1108 W Chapel Hill St
" Lights (Jack L Chandler) 5200 Chapel Hill Blvd
" Lights 5268 N Roxboro Rd
UNIVERSITY REAL ESTATE ASSOCIATES INC A Complete Real Estate Service, See Us First If You Are Looking For A Home, Executive Office Bldg, 1801 E Franklin St, Chapel Hill, NC (27514), Tels 942-4430 And 929-8411
" Shell Service (John Caddell) gas sta 3414 Hillsborough Rd
" Shopping Center Inc Eric L Tilley Jr Pres 3438 Hillsborough Rd
Unlimited Hair Styles Lonnie Rankins Mgr 708 S Alston Av
Upchurch Ann S emp Genl Tel r306 Andover Rd
" Aubrey W & Sally; retd h1912 Taylor St
" Barbara A studt r308 Monmouth Av
" Beth P realtor Upchurch Associates h1913 Glendale Av
" Brenda R rental agt R-A Properties r4519 Cheshire Ct
" Byron D USN r3101 Eubanks Rd
" Carolyn tchr Calvary Bapt Child Care & Kindergarten rGoodwin Rd
" Cath emp Burlington Indus h920 Hale St
" Cecil B & Lucile T; constn wkr h115 Erie St
" Charles studt r1402 Oakland Av
" Charles D slsmn Rigsbee Tire Sls r1228 Bromble Dr
" Chuck mgr Rigsbee Tire r5021 Raintree Rd
" Claiborne L & Ann S; whse mgr Tomlinson Co h407 E Club Blvd
" Clemuel B Mrs clk N C Mut Life Ins r1012 N Duke St
" Craig W loading Coca-Cola r2824 Dodson Av
" D C h2112a Broad St Apt 3
" Drug Corp (Julian E Upchurch) Riverview Shop Center
" Eliz N Mrs h2504 Pickett Rd
" Ervin & Celie; retd h432 Eugene St
" Esther Mrs guidance aide Carrington Jr Hi Sch rRt 1 Bx 272b Hillsborough NC
" Evelyn lab tech Duke Univ & Hosp r1303 Alabama Av
" Evelyn S Mrs laby tech Duke Univ Med Center h1303 Alabama Av
" Florist 821 Ellis Rd
Upchurch Galifianakis & McPherson (Roger S Upchurch, Nick Galifianakis And William V McPherson Jr), Attorneys, 700 First Union Bank Bldg, 301 W Main St, PO Box 1611 (27702), Tel 682-5403
" Geraldine H Mrs kindergarten aide R N Harris Sch
" Grace U Mrs asst sec First Fed Sav & Loan Assn h105 W Woodridge Dr
" H R dept mgr Sperry Electro Components rRt 1 Bx 272b Hillsborough NC
" Irene h401 N Guthrie Av
" Irene retd h1917 Taylor St
" J Brinson & Juanita T; roofing & gutter contr 1801 Southgate St h1801 Southgate St
" James G & Rowena B; slsmn Home Furn h308 Monmouth Av
" James M htg plant opr Duke Univ & Hosp rRt 2 Bx 4 Morrisville NC
" Jamie studt r1402 Oakland Av
" Janice W teller Genl Tel r2824 Dodson Av
" Jeanette S med transcriptionist Duke Univ & Hosp rRt 6 Bx 120 Farrington Rd Chapel Hill NC
" Jeffrey C loading Coca-Cola r2824 Dodson Av
" Jessie M Mrs retd h905a Park Av
" Joel B & Deborah T (J B Upchurch Roofing) h2709 N Roxboro Rd
" John C & Helen; driver Epes Transport Sys rBx 48 Willow Springs NC
" John P & Betty L; utilitymn GBM h408 Boswell St
" Joseph B Jr & Avis H; emp Pittsburgh Plate Glass h2210 Southern Dr
" Julian E (Upchurch Drug) rPine Way Dr
" Kathy ofc wkr IBM r1609 E Main St
" Kay buyer Baldwin's r2316 Englewood Av
" Keith A reporter Durham Herald h2906 Erwin Rd
" Kenneth R emp Newton Instrument h500 Hardee St Apt 8

UPCHURCH
" Kenneth R dietary serv aide Duke Univ & Hosp r1515 Lakeland St Apt B
" Larry D & Doris D; slsmn Raleigh Ofc Sup h706 E Maynard Av
" Larry W & Janice W; mobile caterer rt mn Triangle Coin Caterers h2824 Dodson Av
" Lawrence E & Mary J; emp Nello Teer Constn h3913 Glenn Rd
" Lee N Mrs tchr Carrington Jr Hi Sch h2910 Friendship Rd
" Lillie food serv aide Duke Univ & Hosp h427 Eugene St
" Lonnie B Jr & Wilhelmina M; retd h500 Lakeland St
" Lucious S & Lorraine M (Upchurch Tax Serv) h1140 Fiske St
" Luscious h811 Exum St
" Mark studt r3206 Sprunt Av
" Mark W studt r1402 Oakland Av
" Mervin A food serv aide Duke Univ & Hosp r108 E Piedmont Av
" Murray H purch agt Durham County h2428 Perkins Rd
" Nina S clinic recpt supvr Duke Univ & Hosp r1402 Oakland Av
" Oliver W & Helen C; retd h1110 Minerva Av
" Pender E Jr & Merle M; real est h2316 Englewood Av
" Queenie N clinic asst Duke Univ & Hosp r1506 Wabash Av Apt D
" R I h606 Mineral Springs Rd Rt 6
" R Pruette & Evelyn S; jwlry repr Bailey Banks & Biddle h1303 Alabama Av
" R T Jr h4437 Holloman Rd
" Robt R USA r308 Monmouth Av
" Robt W rep Caro Securities rRaleigh NC
" Roger S & Peggy Y (Upchurch Galifianakis & Mc Pherson) h3206 Sprunt Av
" Ronald W & Carolyn H; inventory control splst IBM h1717 Stage Rd
" Roy W Jr & Nina S; mtcemn Southland Assocs h1402 Oakland Av
" Rubena B baker Durham Hi Sch r308 Monmouth Av
" Rupert Jr h3924 Angier Av
" Ruth B Mrs clk Durham County Tax Supvr r2608 Newport St
" Ruth C retd r908 Vickers Av
" S studt r311 S La Salle St Apt 21a
" Sally smstrs Montaldo's
" Sara J clk Durham County Tax Supvr r408 Bivens Rd
" Selma Mrs h1408 Lathrop St
" Sterling & Queenie; emp Arm Tob h1506 Wabash St Apt A1d
" Susan C clk Genl Tel rRt 1 Bx 277a-6 Bahama NC
" T h411 Downing St Apt F
" Thos C & Margt T; real estate slsmn Southland Assocs h4519 Cheshire Ct
" Tim emp Murdoch Center h1100 W Leon St Apt 3
" Vicki dec Cal-Tone Paint
" Vicki W emp Jim Warren Real Est rCurlie Rd
" Wallace H & Ruth B; retd h2608 Newport Dr
" Walter C & Margt P; agt Life Ins Co Of Ga h3101 Eubanks Rd
" Walter M retd h2616 Erwin Rd Apt E5
" Wanda D sr clk Genl Tel r224 Debra Dr
" Ward W h2507 Stephenson St
" Wilhelminia Mrs clk N C Mut Life Ins r500 Lakeland St
" Wm M Jr & Beth P; mgr scheduling Duke Univ & Hosp h1913 Glendale Av
" Winston & Hattie B; brick lry h403b Price Av
" Yolanda E tchrs aide Burton Sch r1515 Lakeland St Apt A
Upchurh Terry Kar asst to mgr Baldwin's r2316 Enogewood Av
Upperman Lawrence H servmn Continental Water Condtg r410 E Pilot St Apt J7
Upright Kenneth P studt r605 Fairfield Rd
" Trellie cash Winn-Dixie h605 Fairfield Rd
Ups 'n Downs Jean Boyles Mgr women's clo 219 Northgate Shop Center
Upshaw Janis L mgmnt trainee Duke Univ & Hosp h1315 Morreene Rd Apt 14f
" Larry V pub safety ofcr Duke Univ & Hosp r1315 Morreene Rd Apt 14f
Upton Donald & Linda; mach opr IBM h11 Burbank Cir
" Elizabeth J Mrs emp W T V D rChapel Hill NC
" Ethel L emp Duke Univ & Hosp r11 Burbank Cir
" Mark hse staff Duke Univ & Hosp r205 University Dr Chapel Hill NC
Uptown Main Street (Fred Mize & Gene Devine) 904 W Main St
Urbach John R hse staff Duke Univ & Hosp rThe Villages Apt 11f Carrboro NC
Urban Barbara R lpn Duke Univ & Hosp r2511 Englewood Av
" Bruno J prof Duke Univ & Hosp r5414 Beaumont Dr
" Frank L III & Barbara R; emp City Of Durham h2511 Englewood Av
URBAN & INDUSTRIAL PEST CONTROL CO INC Muhsin Mahdi President, Pest Control Consultants, Pest Control Inspection, Emergency Service, Industrial And Aquatic Weed Control, Agricultural Pest Control, NC Pesticide Consultant License Number 1035, NC Pest Control License Number 668PW, North Carolina

"First In Fashion For Young Men of All Ages"
THE YOUNG MEN'S SHOP NORTHGATE MALL
PHONE 286-5481
NORTHGATE
THE BOYS' SHOP NORTHGATE MALL
U.S. MAIL
MR. ZIP
FOR YOUR BEST ADDRESS
USE ZIP CODE

URBAN & INDUSTRIAL PEST CONTROL CO INC—CONTD Pesticide Applicator (Ground) License No 1534, 2415 Fayetteville St (27707), Tel 682-1821 (See Index To Advertisers)

" K r1315 Morreene Rd Apt 5l
Urbaniak James R & Martha S; prof Duke Univ & Hosp h3918 Dover Rd
Urenn Linwood E h501 Du Pont Cir Apt 11
Urmil Nauhria emp Reaves & Co
Usery Ronald L med photog Duke Univ & Hosp h906a Lancaster St
Useted B Laurelle sec Duke Univ & Hosp r1505 Duke University Rd Apt 5k
" Robt & Laurelle; studt h1505 Duke University Rd Apt 5k
Ushry Judy A tchr Hillside Hi Sch r2604 Aster St Apt H-8
" Sharon r1315 Morreene Rd Apt 26i
Usner Rhonda S tchr W G Pearson Sch r13b Colonial Apts
Usry Wm R food serv aide Duke Univ & Hosp rPO Bx 3451
Ussery Norman h811 W Markham Av
Utberg Elaine cash Beneficial Finance r122 Chateau Rd
Uthe Mary ins adj Durham Med Cntr
" Wm F phys Durham Med Cntr
Utilicom Inc James Mason Pres Steph Mc Donald Jr V-Pres Linda Wilkins Sec-Treas consultants 3004 Guess Rd Suite 3
Utility Plumbing Co (Earl C Walker) contrs 2311 Alston Avenue Rd
Utko Senol faculty Duke Univ & Hosp h1843 Woodburn Rd
Utley Arnold V & Betty; emp Durham County r2106 Front St Apt J5
" Buck & Shelby h3819 Weyburn Rd
" Carol M rsrch tech Duke Univ & Hosp r5107 Pine Trail Dr
" Charles T Jr supvr Burlington Domestics h913 Edith St
" Clara h1611 Duke University Rd Apt 3d
" Clara lpn Duke Univ & Hosp rRt 1 Bx 196
" Connie D h2808 Front St Apt T2
" Cynthia W clinic recpt Duke Univ & Hosp rRt 3 Lot 12c Hillsborough NC
" David W studt r714 Carver St
" Donald E emp Duke Pwr h5118 Pine Trail Dr
" Donna N staff nurse Duke Univ & Hosp r234 Landsbury Dr
" Elenita hsekpg asst N C Central Univ r1608 Nixon St
" Eliz clinic recpt Duke Univ & Hosp r721 15th St
" Ernestine r1029 Cornell St
" Foster & Texie; retd h332a Clark St
" Frank M & Janie G; retd h2812 W Main St
" Gary M studt h1808 Chapel Hill Rd Apt 11c
" Herbert E & Debra K; mech Elliott's Am Serv h2035 Walnut St
" J M h4303 Lumley Rd
" J M III h4219 Lumley Rd
" J M Jr h4501 Lumley Rd
" J R clk Colonial Store
" James & Carolyn; new car servmn Coggin Pontiac h1602 Lathrop St
" James M Jr & Cath P; chief Bethesda Volunteer Fire Dept rLumley Rd Rt 4
" James P & Eliz B; retd h721 15th St
" James R & Sylvia J; emp Wright Mach h714 Carver St
" Jas W bus driver Duke Univ & Hosp r805 E Maynard Av
" Joseph W & Betty; mech Burlington Indus h702 Martin St
" Kelly C asst mgr Duke Univ & Hosp r1808 Chapel Hill Rd Apt 11c
" Lewis H & Ruth A; retd h115 Woodcrest St
" Lewis S & Gwen W; supt Willowhaven Country Club h2724 Holloway St
" Margt ofc wkr Western Auto Sup
" Margt D loan dept Security Sav & Loan r5118 Pine Trail Dr
" Merle B constn assoc Genl Tel r4611 Mannix Rd
" Mildred L program aide Sr Citizens h805 E Maynard Av
" Patricia h18 Dubonnet Pl
" Patricia A r902 N Buchanan Blvd
" Patricia A r904 N Buchanan Blvd
" Peppe C data expeditor Duke Univ & Hosp rRt 1 Bx 270j Hillsborough NC
" Ray F & Erma T; mech Lee Air Conditioners h1007 Iredell St
" Rayford Jr studt r1007 Iredell St
" Raymond & Elnita B; jan Duke Hosp h1608 Nixon St
" Roscoe A retd h3810 Angier Av
" Sandra J r702 Martin St
" Susan E studt r714 Carver St
" Sylvia J emp Genl Tel r714 Carver St
" Teresa loan processor Cameron Brown Mtge rCarver St Apts
" Teresa D recpt-ins clk First Fed Sav & Loan h3037 Carver St Extn Rt 2 Apt B11
" Troy R & Carol M; appl sls mgr Montgomery & Aldridge h5107 Pine Trail Dr
" Viola H Mrs retd h1905 Ashe St
" Virginia H admn sec Duke Univ & Hosp r5018 Chutney Dr
Uttaro R r311 S La Salle St Apt 20k
Uzzell L C & Brenda; agt Pilot Life Ins r1726 Glenscore Rd

UZZLE CADILLAC-OLDSMOBILE INC

Dalma W Uzzle Jr President, Granville L Uzzle Vice-President, Mrs Margt L Mims Secretary-Treasurer, J Leonard Yeargan General Manager, Dealers For Cadillac, Oldsmobile, Sales And Service 3737 Chapel Hill Blvd (27707), Tel 489-3331 (See Index To Advertisers)

" Charles S emp Newton Instrument r719 Sybil Dr
" Dalma W pres Uzzle Cadillac-Oldsmobile r5 Littlewood La
" Evelyn M studt r3436 Dover Rd
" Granville L & Patricia A; v-pres Uzzle Cadillac- Oldsmobile h3436 Dover Rd
V F W Post 2740 3705 Dearborn Dr

V I P PERSONNEL AGENCY Louis A Leimone CEC President, Specializing In Recruiting And Placement Of Clerical, Sales, Banking Administrative, Accounting, Technical And Data Processing, Offering Continuous Service To The Area And State Since 1966, 2514 University Dr, PO Box 8814 (27707), Tel (919) 493-1451

(vacant (4 Apts B11-C2) h800 Hopkins St Apt B11
Vader Jackson retd h303½ Raynor St
Vail Mamie h309 Murphy St
" Mary P staff nurse Duke Univ & Hosp r3600 Tremont Dr Apt C7
" Phyllis emp Duke Univ & Hosp h3600 Tremont Dr Apt C7
Valenti Lawrence h311 S La Salle St Apt 31n
Valentine h1202 W Murray Av
" h1315 Morreene Rd Apt 6a
" Kenneth A & Patricia M; postal clk h5212 Old Well St
" Lucy emp Sr Citizens Of Durham r1511 Angier Av
" Rex & Pauline; carp h4216 Garrett Rd Apt L21
" Rosalyn M data entry opr Genl Tel r1315 Morreene Rd Apt 6-A
" Sarah F admn sec Duke Univ & Hosp r3015 Weymouth St Apt 202
Valenzuela Arth A & Marilyn S; faculty Duke Univ & Hosp h1013 Monmouth Av
Valites Theo & Helen; retd h2836 Chapel Hill Rd Apt 10d
Valley Design Inc Roger Bennett Mgr 3300 Guess Rd
" Terrace Apartments 2836 Chapel Hill Rd
" Walter & Essie; retd h107 S Briggs Av
Vallone Janine rsrch tech Duke Univ & Hosp r206 Pinegate Cir Apt 7 Chapel Hill NC
Vamper Willie h48d Mc Dougald Terrace Apts
Vample James & Patricia h610a Troy St
Van See Also Vann
Van Alstyne Carol emp Am Council Educ h1702 Woodburn Rd
" Wm W faculty Duke Univ & Hosp r1702 Woodburn Rd
Vanaman Thos C & Linda B; assoc prof Duke Univ & Hosp h1007 Minerva Av
Van Anda June S studt h2218 Lafayette St
Vanard David & Melissa; slsmn Metrolease Rentals h2939 Cedarwood Dr
Van Benthuysen Karyl h3082 Colony Rd Apt C
" Lavonda tchr Glenn Elem Sch r5918 Scalybark Rd
Van Buren Ronald S tchr Neal Jr Hi Sch r5520 Mc Cormack Rd
Van Campen S T merchandiser Montgomery Ward
Vance Apartments 922 Dacian Av
" Buster & Margt C; servmn D P Co h505 N Hyde Park Av
" K E h112 Putnam La
" Leroy trades hlpr Duke Univ & Hosp h908 Cleveland St
" R B Co R Bruce Vance Pres 198 Northgate Shop Center
" R Bruce pres R B Vance Co h4216 Garrett Rd Apt M17
Van Dalen Donna h1708 Pace St Apt S
Vandayburg Donald P & Dorothy; dir tele-communications Duke Univ & Hosp h3062d Colony Rd
Vandenbroek David A & Barbara M; eng IBM h3916 Kelly Dr
Vanderbeek Randall B clinical assoc Duke Univ & Hosp rRt 5 Bx 575 Asheville NC
Vanderbilt Clayton E emp Piccadilly Cafeteria r3214 Mossdale Av
" Wm H & Dorothy F; retd h3214 Mossdale Av
Vanderee Kathy emp Natl Testing Serv
Vandergrift Roger h927 Colonial Dr
Vanderhoff Linda R staff nurse Duke Univ & Hosp h1106 Douglas St Apt B217
Vander Horst Jackie h311 S La Salle St Apt 46c
Vandermass Albert retd h2616 Erwin Rd Apt 152
Vander Weide James faculty Duke Univ & Hosp r12 Forest Ridge Pl
Van Dessell D h804 Green St Apt D1
Van Deusen h1315 Morreene Rd Apt 8f
Vandijk Hendrik A fine arts photog Duke Univ & Hosp r5109 Kenwood Rd
Vandivere Wm A & Mary; slsmn Mead Containers rKinston NC
Vandover Cindy L rsrch tech Duke Univ & Hosp rGenl Del Atlantic Beach
Van Dyke Allen H clinical assoc Duke Univ & Hosp r5525 Ventura Dr
" Allen H (Central Med Obstetrics & Gynecology P A) r3901 Wentworth St
" J studt r311 S La Salle St Apt 6d

VAN DYKE

" Jane M staff nurse Duke Univ & Hosp r311 S Lasalle St Apt 311
" Janice I lwyr 111 N Corcoran St Rm 920 h3315 Powers Dr
Van Dyne Eliz staff nurse Duke Univ & Hosp r12478 Quincy St Cary NC
Van Fleet Dale career counselor Duke Univ & Hosp rBx 4425
Van Flett h311 S La Salle St Apt 32k
Vangelopdus Judy recpt Dr Vine h2021 Dartmouth Dr
Van Goethem Geraldine prof library staff Duke Univ & Hosp r829 Tinkerbell Rd Chapel Hill NC
Van Gorder Edna O Mrs retd h2130 Edwin Av
Vanguard Security Serv Guy R Rankin Pres 111 Wellons Village Shop Cntr
Vangundy Amelia C library clk Duke Univ & Hosp rWilkins Dr Apt 4
Van Hartogh Maakie E Mrs retd h1307a N Duke St
Van Haugwitz Dietrich sys project mgr Duke Univ & Hosp rRt 7 Bx 211
Van Haven Steven h32 Manor Ct
Van Hise h2752 Middleton St Apt 30b
" Carolyn R r1305 S Miami Blvd
Van Hook Barbara R data entry opr Duke Univ & Hosp rRt 4 Bx 77 Hillsborough NC
" Bertha C Mrs maid h828 Roane St Rt 4
" Celestine I night mgr Dunham Foods h204 W Geer St
" Charles E emp Durham County Genl Hosp r1124 Gurley St
" Claudette Y mach Sperry Rand h828 Roane St Rt 4
" Cynthia G data terml opr Duke Univ & Hosp rRt 1 Bx 18b Rougemont NC
" Earlie Jr tchr Chapel Hill Sch Bd h313 Dowd St
" Easter P Mrs (Van Hook's Rest Home) h1309 Lancaster St
" Joy aide Hillside Hi Sch rRt 1 Bx 319 Cedar Grove NC
" Lida emp Durham Lndry & Dry Cln r815 Plum St
" Lillie h205 W Trinity Av
" Lyda lndrs Model-Durham Lndry Clns h815 S Plum St
" Martha emp Durham County Genl Hosp h1124 Gurley St
" Otto W hsekpr Duke Univ & Hosp r600 Cecil St
" Reuben lab Nu-Tread Tire h801b Drew St
" Roberta Mrs h1430 Maplewood Dr
" Savannah admn asst State Prisoners Legal Services rHillsborough NC
" Thos h305 N Hyde Park Av
" Young h4216 Garrett Rd Apt G19
Van Hook's Rest Home (Mrs Easter P Van Hook) 1309 Lancaster St
Van Hooke Donald produce clk A & P rCedar Grove NC
" Eleanor L lpn Duke Univ & Hosp h700 Morreene Rd Apt C7
Van Horn Cheryl L lpn Duke Univ & Hosp r1517 E Geer St
" Scott h1517 E Geer St
Vanier Normand h311 S La Salle St Apt 261
Vanity Nook (Mrs Cathy L Lockamy) beauty shop 906 9th St
Van Kook Joyce M h203 Colony Manor Apartments Bldg 8
Van Kuren Margt L dining hall cash Duke Univ & Hosp r3401 Fernwood Dr Raleigh NC
Van Landingham S Karen acctg clk Duke Univ & Hosp h1901 Morehead Av Apt 12
Van Look Derrald emp Triangle Ambulance Serv rRt 6 Reidsville
Van Loon Edw J & Brue; retd h1412 Kent St
Vann See Also Van
" A Faye collr Durham Merchants Assn r1201 Horseshoe Rd
" Arth lwyr 120 E Parrish St r474 Continental Dr
" Arth III h1914 Birmingham Av
" Evelyn J med records clk Duke Univ & Hosp r1617 Fayetteville St
" G R h3011 Pratt St Apt O
" Mary S dir Trinity Av Presby Ch Nursery & Kindergarten
" Richd D & Skippy; asst med res prof Duke Univ & Hosp h1116 Wells St
" S h700 Morreene Rd Apt J5
" Vernon L Jr & A Faye; driver Epes Transport Sys h1201 Horseshoe Rd
Van Name Rana mgr Prago Guyes r2330 Hilton Av No 22
Van Ness Jas terml mgr Burton Lines rReidsville NC
" Mildred nurse Vets Admn h909 Springdale Dr
Van Nostrand Richd & Debby h210d Watts St
Van Pelt Francine M und asst Crum & Forster Ins Co's r3719 Hermine St
" Karen M studt r3719 Hermine St
" Wm E & Eileen M; slsmn Mead Containers h3719 Hermine St
Van Roy John J & Bernice H; clk L & M h5316 Revere Rd
" Joseph delmn r5316 Revere Rd
" Russell studt r5316 Revere Rd
" Suszane studt r5316 Revere Rd
Van Ruggen John B & June P; programmer Environmental Protection Agcy h2205 Sprunt Av
Van Sickle Fannie Z Mrs ofc sec Watts St Bapt Ch h106 W Edgewood Dr
Van Skike David F tchr Chewning Jr Hi Sch r106 N Buchanan St
Vanskiver Benard & Beverly h901 Chalk Level Rd Apt C3

VANTRIGT

Vantrigt Martha C staff nurse Duke Univ & Hosp r2117 Bedford St Apt 9
" Peter K III hse staff Duke Univ & Hosp r7 Pierre Pl
Van Tuyll Hubert h815a W Markham Av
Van Vandt Richd h3022 Colonial Apts Apt 59b
Van Vest h1316 Clermont Rd
Van Vickle Jennifer rsrch tech Duke Univ & Hosp r2123 Summit St
Van Vleet David E dentist 624 Gary Plaza rBrewton Pl
Van Wert John h311 S La Salle St Apt 38n
Van Wey W Shannon counselor Durham Mental Center h926 Dacian Av Apt 7
Van Wezel G h700 Morreene Rd Apt K11
Vareene Ruby S emp Epes Transport Sys h1404a Evelyn St
Varga Mike studt r916 W Trinity Av Apt 7
" P r1315 Morreene Rd Apt 21d
Vargo Mike h1911 Erwin Rd Apt J
" Wm F & Edna N; mach opr Burlington Domestics h107a N Hyde Park Av
Variety Pic-Op No 17 (Richd Rayburn) gro 1216 University Dr
Varitax V A r2100 Bundy Av
Varitek Vincent A Jr rsrch assoc Duke Univ & Hosp r2100 Bundy Av
Varnadoe Sandra S lpn Duke Univ & Hosp r104 S Hasell St Hillsborough NC
Varner Wendell & Gloria; emp United Parcel Serv h5209 Shady Bluff St
Varrene Lewis h3212 Fayetteville St
Varsity Apartments (Roberts Assocs) 801 Underwood Av
" Barber Shop (Junius H Peedin) 614 Trent Dr
Vartanian Etvard & Sonia; waiter City Sandwich Shop h1202 Vickers Av
" Vartan N & Nadine N; prof Duke Univ & Hosp h1533 Hermitage Ct
Vashaw Lois H Mrs h1006 Monmouth Av
Vasievich Marianne tchr Hope Valley Elem Sch r2212 Whitley Dr
" Michl & Mary Ann; instructional staff Duke Univ & Hosp h2212 Whitley Dr
Vasile Robt genl contr h901 Sedgefield St
Vass Wm T & Maggie M; retd h1833 Alston Avenue Rd
Vassibwitch John Jr r230 W Trinity Av
Vassil Jim mgr Canton Sta Of Durham r5608 Falkirk Dr
Vassiliades Helen C Mrs h914 W Knox St
" Vassiliki L Mrs h504 W Knox St
Vaugh h706 Louise Cir Apt J
Vaughan See Also Vaughn
" Alma H Mrs retd h1315 Lancaster St
" Betty M Mrs sec-bkpr Watts Surgical Center r4315 Rocky Spring Rd
" Beverly teller Wachovia Bk & Trust rM61 4216 Garrett Rd
" Bobbie organist Durham Mem Bapt Ch r2522 Holloway St
" Bobby h5807 Shamrock Dr
" C H photog 2 Image Works Studio h1927 Ward St
" C J h819 North St Apt 3
" Carolyn L research tech Duke Univ & Hosp h2809 Davie Dr
" Cecil G & Bobbie B; sls mgr Nu-Tread Tire h2522 Holloway St
" Curtis W & Janet S; whse ofcr U S Customs Serv h1726 Hillandale Rd
" Delores H Mrs nurse County Health Dept r3515 Varina Dr
" Elther B retd h2409 Highland Av
" Floyd M & Virginia W; atndt Forest Hills Exxon Serv Center h2342 Huron Cir
" Georgia B emp Caro Ofc Sup h2828 Dodson Av
" Gregory B mech Flav-O-Rich r3523 Varina Dr
" Harold Y & Joyce B; agt Charlotte Liberty Mut Ins h2915 Duke Homestead Rd
" Jack r3023 Farthing St (B)
" Jacquelyn ofc sec N C Central Univ r511 Orange St
" James h201 Colony Manor Apartments Bldg 4
" James h2305 Prince St
" James W & Clara M; pres-treas Modern Elec h2924 Welcome Dr
" Jane h17a Carriage House Apts
" Jane slswn Century 21 Rogers & Robbins
" John T formn City St Mtce Dept h714 Mineral Springs Rd Rt 6
" Joseph A & Betsy B; mech Uzzle Mtr r5626 Birch Dr
" Latelle E Mrs tchr Club Blvd Sch r2001 N Duke St
" Linda h3000 Chapel Hill Rd Lot 16
" Lloyd H & Ruby; emp Blackwell St Gro h1803a W Lakewood Av
" Mary slswn The Crenshaw Co r2305 Prince St
" Mary C Mrs h901 Chalk Level Rd Apt G8
" Newman & Latelle L; mgr Sonny's h2001 N Duke St
" Norman & Margt; retd h2616 Erwin Rd Apt A4
" Patricia B Mrs tchr Merrick Moore Elem Sch rCory NC
" Polly K asst sec Christian-Harward Furn h3023 Farthing St (B)
" Robt L & Beatrice E; mech South Repr Serv h1606 E Main St
" Ronald G plmb Duke Univ & Hosp r5526 Earl Rd

Associated Scaffolders and Equipment Co., Inc.
RENTALS — SALES
GENE HAWKINS — TOMMY HAWKINS
544-46 Foster Street (27701)
Tel. 682-2655

You save more than money with
UNITED STATES SAVINGS BONDS
Buy them where you work or bank

VAUGHAN
" Rose P h3515 N Roxboro Rd Apt 7
" Sam h712 Mineral Springs Rd Rt 6
" Saml Jr & Jane; pres Quality Elec r1310 N Mineral Springs Rd
" Saml E & Rose T; tchr-coach Guy B Phillips Sch h614 Wheat Mill Av
" Sherwood & Ora Mae F; retd h508 Hugo St
" Telga A Mrs retd h4320 Alston Avenue Rd
" Virginia W bkpr A1 Weeks Auto Serv
" Vivian L r3023 Farthing St (B)
" Wm T & Mary H; slsmn Elkins Mtr h2305 Prince St
Vaughn Anna L nurse clinician Duke Univ & Hosp r3 Cedronella Dr Rt 2 Chapel Hill NC
" Debra mach opr Tuscarora Plastics r805a S Alston Av
" Diane nurse Duke Hosp & Univ h2608 Highland Av
" Doretha M r201 W Trinity Av
" Elbert H & June B; mach opr Am Tob h1933 Watson St
" Floyd atndt Forest Hills Gulf Serv r2342 Haron Cir
" Geo W & Vernell W (Vaughn's Constn & Realty) h2601 Lindmont Av
" Geraldine mach opr Tascarora Plastic Co h803 S Alston Av
" Henry S & Ann; linemn D P Co r1709 Watson St
" Isaac & Ruth; slsmn J M Mathes Co h3022 Colonial Apts Apt 2d
" J J h1308 Clarendon St
" James C & Joyce W; insulation contr h2414 Cascadilla St
" James F Jr atndt Vaughn's Amoco Serv h201 W Trinity Av
" Jerry W sht mtl hlpr Budd-Piper Roofing r4320 Alston Avenue Rd
" John E & Joyce; glazier Pritchard Paint & Glass rRt 2 Bx 431c Hillsborough NC
" Joyce P Mrs clms clk Crum & Forster Ins Co's rRt 2 Bx 431c Hillsborough NC
" Karen analytical spec Duke Univ & Hosp r5122 Pine Trail Dr
" L H h923 Ellis Rd
" Mark emp W T V D rRaleigh NC
" Martin L Jr eng Genl Tel h2800 Front St Apt R2
" Maude L retd r1610 Maryland Av
" R E h1801 Eastwood Dr
" Robt phys h624 Hollyridge Dr
" Sally retd h1610 Maryland Av
" Steph E staff nurse Duke Med Center h311 S La Salle St Apt 20a
" Steve & Ann P; emp Duke Pwr h1709 Watson St
" Thos C assoc Duke Univ & Hosp r5122 Pine Trail Dr
" Wayne & Madonna T; emp E W Vaughn Constn h318 E Trinity Av
" Ylanza M sr clk Genl Tel r1209 Washington St
Vaughn's Construction & Realty Co (Geo W Vaughn) 2601 Lindmont Av
Vaughns Beverly teller Wachovia Bk & Tr h4216 Garrett Rd Apt M61
Vaught David A mgr Peppi's Pizza Den r1430 New Castle Rd Apt C2
Vaupel James W faculty Duke Univ & Hosp h2215 W Club Blvd
Vavasis Esther r208 S Adams St
" Ruth E Mrs retd h208 S Adams St
Vavoulis Geo & Michelle h1030 Carolina St
Vayner Nanny retd h108b W Club Blvd
Veal J E h1315 Morreene Rd Apt 5b
Veasey h311 S La Salle St Apt 18i
" See Also Veasy & Veazey
" A J h4211 Lumley Rd
" Alvin J & Ruby R; prod mgr King's Red & White Super Mkt rRt 1 Bahama NC
" Aubrey J & Louise S (J & A Mobile Homes) h2104 New Raleigh Rd
" Ben & Rosa W; retd h bx125 Hamlin Rd Rt 5
" Bertha D retd h110 S Maple St
" Beth slswn The Durham Advertiser
" Betty J Mrs dental asst Donald R Draughon r600 Boylan St
" C Elmo & Mabel R; hlpr Westwood Golf Course h2704 Augusta Dr
" Carl E & Martha M; fire capt City Of Durham h4007 Glenn Rd
" Carla A studt r4007 Glenn Rd
" Cecil G & Evelyn E; emp City Water Dept h2705 Lawndale Av
" Charles O & Kathleen B; whsemn Sou Sls Agcy h613 E Lavender Av
" Clarence R retd h1213 N Roxboro St
" Eug V agt Durham Life Ins h3614 Wishart St
" Florine C Mrs retd h4016 Glenn Rd
" Foye R & Marie R (Foy's Marine Sls) h502 E Markham Av
" Frances B ecg tech Duke Univ & Hosp r4211 E Geer St
" Geraldine L Mrs processing asst Stanford L Warren Br Library r907 N Buchanan Blvd
" Grady T & Josephine W; asst circulation mgr Durham Herald h305 Wellington Dr
" Insurance Agency (Rex M Veasey Jr) 331 W Main St Suite 308
" Jarvis & Myrtle R; correctional ofcr State Dept Corrections h bx50 Hamlin Rd Rt 5

VEASEY
" Jasper R Jr & Sarah B; slsmn Pub Serv h3801 Cole Mill Rd
" Kathy emp Sara Barker Day Care Cntr r1422 Wayldwood Apt E2
" Kinchen O & Ocena V; retd h2417 W Club Blvd
" Kinchen O Jr & Lou G; tobacconist 401 W Cornwallis Rd h401 W Cornwallis Rd
" Laura E studt r3304 Sprunt Av
" Louise S Mrs (J & A Mobile Homes) h2104 New Raleigh Rd
" Luther R & Leila T; v-pres Westwood Golf Course h3304 Sprunt Av
" Mary Mrs slswn Belk's h4219 Chapel Hill Rd
" Rex M Jr & Norma T (Veasey Ins Agcy) rMunn Rd
" Robt L studt r3801 Cole Mill Rd
" Susie r410 N Queen St
" Wm C & Joan P; slsmn h1804 Kirkwood Dr
Veasley Aaron L food serv asst N C Central Univ r3022 Chapel Hill Rd Apt 98d
" Ben h bx123 Hamlin Rd Rt 5
" Shirley D Mrs und asst Crum & Forster Ins Co's r728 Daffodil La
Veazey Gloria J Mrs retd h2804 Elgin St
" Ira L III studt r2804 Elgin St
" Jesse B retd h3301 Glenn Rd
" Joseph A Jr stockmn Durham Cigar & Candy r2610 Joyner Rd
" Leamon H & Lenora; acct Thomas Knight Trent King & Co r3621 Gooch Rd
" Lillian H Mrs retd h2800 Elgin St
" Milton M Jr & Elaine C; swtchmn Genl Tel h2306 Barrymore Av
" Milton M III studt r2306 Barrymore Av
" Nellie h204 King's Daughters Home
" Otie S retd r3301 Glenn Rd
" R Elaine sec Duke Univ & Hosp r2306 Barrymore Av
" Sallie D retd r3301 Glenn Rd
" Saml C & Clara H; retd h2109 Wilson St
" Sarah G Mrs hsekpr h2610 Joyner Rd
Veigl Martina emp Duke Univ & Hosp h1106 Douglas St Apt C323
Velez Marion h902b Massey Av
" Ramon & Sonia; asst prof Duke Univ & Hosp h2815 Welcome Dr
Velleman J A h1505 Duke University Rd Apt 2h
Venable James T & Betty P; supvr Litton Med Sys h102 Avalon La
" Lena h531½ Martha St
" Marjorie h34d Mc Dougald Terrace Apts
" Richd A serv asst Genl Tel h901 Chalk Level Rd Apt M15
Venchek S h1505 Duke University Rd Apt 4f
Venegoni Sandra L clinical assoc Duke Univ & Hosp rBx 60a Sea Level NC
Venner Mark & Joann h411 Downing St Apt T
Venturini Francis L & Peggy L; personal banker Wachovia Bk & Tr h508 Hunter St
" Joseph J r508 Hunter St
Venwoerdt Juluis & Ankie h2007 Wingate St
Veore Thos h1315 Morreene Rd Apt 16c
Veosey Johnny & Ruth; emp B A Ballou h1201 Landon St
Verbal Jack retd r2507 S Roxboro St Apt 23
" Mark Q r2328 Cheek Rd
" Sidney & Mary G; barber Cox Barber Shop h2328 Cheek Rd
" Vera W Mrs legal sec Bullock & Spaulding r2328 Cheek St
" Whalon & Minnie; retd h2507 S Roxboro St Apt 26
Verble Theo P Jr & Frances P; sewing dept Burl Indus h3408 Duke Homestead Rd
" Theo P III emp R J Reynolds Tob r3408 Duke Homestead Rd
Vereen Brenda ofc sec Low Income Hsg Development
" Carrie A Mrs ofc sec Genl Tel h506 Cecil St
" Clara B slswn Baldwin's h505 Cecil St
" Darryl A r506 Cecil St
" Frances Mrs cafeteria Morehead Sch r1026 Moreland Av
" Geraldine staff nurse Duke Univ & Hosp r624 Middle St
" Geraldine h715 Shay Dr
" Hubert M & Frances; slsmn Durham Distr h1026b Moreland Av
" Joyce G sec Meth Retirement Homes rPO Bx 1607 Lumberton NC
" Lafon C Rev admn Meth Retirement Homes h2300 W Club Blvd
" Lewis B Jr USAF r506 Cecil St
" Linda R dietary serv aide Duke Univ & Hosp r1406 Taylor St
" Oscar M & Shirley N; tilestr h810 Willowdale Dr
" Richd E r117 Hunt St
" Robin D dietary serv aide Duke Univ & Hosp r831 Wilkerson Av
" Ronald L studt r2300 W Club Blvd
Vereene Carvester r409 Canal St
Vergara Juan rsrch assoc Duke Univ & Hosp r1700 Pace St Apt W
Verghese Margrith W rsrch assoc Duke Univ & Hosp r1228 Kingston Ridge Rd Cary NC
Verling Vern h1412 Wyldewood Rd Apt C1
Verna Ailene G slswn King's Row Fireplace Shop rWilkins Dr

VERNER
Verner Ellen L staff nurse Duke Univ & Hosp h311 S La Salle St Apt 7j
Vernon Billy G supvr dist serv D P Co rChapel Hill NC
" John M faculty Duke Univ & Hosp h2918 Friendship Rd
" Mary hse staff Duke Univ & Hosp r3022 Chapel Hill Rd 89c Colonial Apts
" P h4216 Garrett Rd Apt H27
" Robt & Pat; studt h2914 Friendship Rd
Verreen Artice P & Brenda P; plmb Proctor Plmb h2321 Glendale Av
Verricchia Mark stock mgr David's Ofc Int rApex Hwy
" Nellie K Mrs media aide Hope Valley Elem Sch r6016 Baird St
" P J emp Winn-Dixie
" Ruby J ofc sec Lowe's Grove Elem Sch rRt 4 Bx 81
Verscharen Mariann h301 Swift Av
Verstegg N h1315 Morreene Rd Apt 2g
Vervaert Alf & Carol; med technologist Duke Univ & Hosp h2012 Hillandale Rd
" Carol med tech Duke Univ & Hosp r2012 Hillandale Rd
Verwoerdt Adrian & Dorothy M; prof Duke Univ & Hosp h2747 Sevier St
" Chris (Le Moulin Restr)
Vesic A Sedmak phys h1722 Duke University Rd
" Aleksandar faculty Duke Univ & Hosp r1722 Duke Univ Rd
Vesilind Gail W med tech Duke Univ & Hosp r513 Lakeshore La Chapel Hill NC
" P Aarne faculty Duke Univ & Hosp r513 Lake Shore La Chapel Hill NC
Vesledahl Kenneth studt r2230 Lafayette St
Vesson Apartments 2420 Vesson Av
Vest Gayle S clinical assoc Duke Univ & Hosp rConner Dr Prof Cntr Chapel Hill NC
" John h2103 Ervin Cir
" N studt h805 Onslow St
" Steven L hse staff Duke Univ & Hosp r3201 Mossdale Av
Vestal B Randall h110 Temple La
" Camilla A sec Duke Univ & Hosp h415 E Pilot St Apt F5
" Charles W h3481 Hope Valley Rd
" James M asst prin Rogers Herr Jr Hi Sch r1737 Wynne St
" Joyce R Mrs tchr R N Harris Sch r1737 Wynne St
" Marilyn E educ aide W G Pearson Sch h2208 Edwin Av
" Roger K emp Duke Univ & Hosp r3912 Alameda St
" W G retd h3912 Alameda St
Veteto Bob J pub editor Duke Univ & Hosp r1604 Green St
Vette See Also Vetts
Vetter Philip & Eliz; emp IBM h3035 University Dr
" Wm studt h1915 Yearby Av Apt H
Veurla Saml H & Annie W; retd r3218 Glenn Rd
Via Sara studt h2322 Broad St
Viana h3301 Shannon Manor Apt 15f
Viano Frances asst mgr & loan ofcr Central Cass Bk & Trust
Vicent May waitress Tip Top Fish Hse
" Robt h2213 Elder St Apt 7
Vick Billie N Mrs sec Mead Containers r717 Crosby Rd
" Christine E retd h2729 Brown Av Apt I
" Dennis R & Linda S h8 Ainsworth Ct
" Geo E Jr & Dorothy D; ship dept supvr L & M h2517 State St
" J Gilbert & Laura G; eng Terminal Communications h4619 Blanchard Rd
" James P & Billie G; supvr Vick's Constn h717 Crosby Rd
" Joyce R Mrs nurse John M Cheek Jr r5939 Scalybark Rd
" Linda S Mrs br mgr First Union Natl Bk r8 Ainsworth Ct
" Lois tchr Durham Academy Upper Sch r2606 University Dr
" Mark W studt r2606 University Dr
" Marsha C data tech Duke Univ & Hosp r1015 Demerius St
" Marvin W & Lois H; research analyst State Employment Comn h2606 University Dr
" Paul A & Marsha; dir Duke Univ & Hosp h1015 Demerius St
" Ron order dept bldg sup Dealers Sup r5934 Scalybark Rd
" Vera J Mrs mach opr L&M h1204 Alma St
Vicker Jimmy h3610 Wishart St
Vickers Andrew J & Eliz W; retd h1104 Virginia Av
" Arlene S Mrs retd h2515 Farthing St (B)
" Billy R & Jeanne F; slsmn Sears h506 Coridda Av
" C Wallace & Eliz S; lwyr 3406 Windsor Way h3406 Windsor Way
" Clarence E & Helen S; retd h2023 Englewood Av
" Claude T h2836 Chapel Hill Rd Apt 30d
" Clothiers Inc Mack L Vickers Jr Pres 605 Wellons Village Shop Cntr
" Communications Allen Myers Mgr 520 E Main St
" Diana K Mrs tchr J C Shepard Jr Hi Sch r2502 South Miami Blvd
" Donna C med sec Duke Univ & Hosp rRt 1 Bx 269 Bahama NC
" Dorothy studt h3419 Glasson St Apt D
" Electronics L W Vickers Jr Pres Mrs Heloise F Vickers V-Pres Mrs E A Vickers Sec-Treas 506 E Main St
" Ellen h1414 Ellis Rd

VICKERS
" Erma A Mrs sec-treas Vickers Electronics h2400 University Dr
" Eug T Jr & Jean W; shop formn Acme Plmb & Htg Of Durham h2211 Edwin Av
" Flonnie M retd h1103 Camden Av
" Florence emp Reaves & Co r2014 Holloway St
" Hazel B Mrs (Rice Hse) h416 W Maynard Av
" Heloise F Mrs v-pres Vickers Electronics r3515 Courtland Dr
" Henry A & Emma N; msngr N C Natl Bank h2314 Shirley St
" Hiriam E & Lottie G; retd h303 W Murray Av
" Hiriam E Jr & Pauline R; slsmn Appliance & T V Center rCrestview Dr Rt 8
" Jean W Mrs ofc sec N C Council Of Churches r2211 Edwin Av
" Jeanne F Mrs br mgr-asst v-pres Security Sav & Loan r506 Corrida St
" Julu L magistrate State District Ct r8 Hawaii Ct
" Laverne dispr Broadway Taxi r518 Barnes Av
" Lewis W interviewer State Emp Security Comn rRt 3 Bx 503 Chapel Hill NC
" Lilas C Mrs retd h2403 Carver St
" Lillie B Mrs lp nurse Mc Pherson Hosp h1311 Sedgefield St
" Linda H ofc sec Northern Hi Sch r405 Crestview Dr
" Lonnie W Jr & Heloise F; pres Vickers Electronics h3515 Courtland Dr
" Mack L Jr & Juanita B; pres Vickers Clothiers rRt 3 Bx 116
" Mary H Mrs retd h1707 Chapel Hill Rd
" Office Building 1105½ W Chapel Hill St
" Ollie G h2018 Hickory Dr
" Otha dispr Broadway Taxi r518 Barnes Av
" Raven & Deborah; nursing serv V A Hosp h4708 High Meadow Rd
" Rosa M Mrs marker Belk's h1912 Cardens La
" Ruth T Mrs retd h1212 Vickers Av
" Sonny III slsmn Vickers Electronics r2400 University Dr
" Stanley B & Mary U; customer eng IBM h416 Seven Oaks Rd
" Theo B & Susie P; retd h700 W Club Blvd
" Thos B & Gladys S; retd h1715 Shawnee St
" Timothy C loading dept Coca-Cola h2213 Elder St Apt 8
" Victor V & Verona P; emp Cable Tronics h507 Bon Air Av
" Wm M & Beulah S; retd h407 Hammond St
Vickery Constance E clinical dietitian Duke Univ & Hosp h901 Chalk Level Rd Apt B8
" John r815 Cleveland St
Victor Andrea E lpn Duke Univ & Hosp rTee's Trlr Pk Lot B2 Rt 2 Beaufort NC
Vidayathal V h4216 Garrett Rd Apt F16
Vierra Wm M & Phyllis; sht mtl mech Budd-Piper Roofing r3932 Neal Rd
Vierrigaard Carol r3547 Mayfair St Apt G08
Vikers Lula B Mrs h441 Green St
Villa Donna Italian Restaurant (Peter T Gillette) 2610 Carver St
Village Auto Parts (James Hudson) 617 W Chapel Hill St
" Auto Parts Of Durham Inc James L Hudson Mgr 609 Wellons Village Shop Cntr
" Barber Shop (Edw F Chasak) 110 Wellons Village Shop Cntr
" Beauty Salon (Mrs Rosedene J Chasak) 112 Wellons Village Shop Cntr

VILLAGE BOOK & BIBLE CENTER
JACQUELINE W LADD
MANAGER
SEE US FOR BIBLES
BEST SELLING CHRISTIAN BOOKS
CHURCH SUPPLIES
SONG BOOKS
SHEET MUSIC
GIFTS
225 WELLONS VILLAGE SHOPPING CENTER
1000 N MIAMI BLVD
(27703)
TELEPHONE
688-2830

" Bootery The (Irv Breedlove) 105b South Square Mall
" Boutique The (Linda Thompson) 1821 Hillandale Rd
" Dairy Bar Larry L Corele Mgr 109 Wellons Village Shop Cntr
" Inn Pizza Parlor (John P Irion) 3814 N Duke St
" Laundromat (Wm E Andrews) 219 Wellons Village Shop Cntr
Villalon Deborah C staff nurse Duke Univ & Hosp r4216 Garrett Rd Apt I32
Villanueva Elia E assoc prof Duke Univ & Hosp rRt 1 Bx 484 Chapel Hill NC
" Jeff studt r2529 Perkins Rd
Villazon Erwin kitchen held Hung's K C China Inn
Villines h1911c House Av Apt 54
" Bertha T licensed practical nurse Duke Univ & Hosp rRt 1 Bx 168a Cedar Grove NC
" Chelce & Ann W; cook Hope Valley Country Club h1302 W Club Blvd
" Chestine retd h58d Mc Dougald Terrace Apts
" Leola B licensed practical nurse Duke Univ & Hosp rPO Bx 393 Hillsborough NC
Vinay Louis h301 Swift Av

TRIANGLE TRAVEL AGENCY, Inc.
INTERNATIONAL WORLD-WIDE TRAVEL SERVICE
BUSINESS OR VACATION TRAVEL ARRANGEMENTS
WITH NO SERVICE CHARGE TO YOU
1018 W. Main and Morgan St. (27701) **Tel. 682-5521**

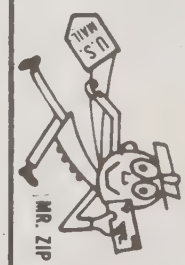

FOR YOUR BEST ADDRESS
USE ZIP CODE

VINCENT
Vincent Carolyn D Mrs tchr Carrington Jr Hi Sch r2417 Miriam Cir
" Charles E & Carolyn D; emp Brame Specialty h2417 Miriam Cir
" Eug A drftsmn Hackney Knott & Sears h3628 Wishart St
" Jerry mgr Fast Fare rRt 1 Bx 163 Hurley Mecw NC
" Josie tchr Mary O Cowper Nursery Sch
" Marina patient serv aide Duke Univ & Hosp h1503 Lakeland St Apt G1d
" N R h3626 Wishart St
" Patk R & Patricia B; faculty Duke Univ & Hosp h1635 Marion Av
" Rebecca ins sec Central Med Obstetrics & Gynecology P A r3628 Wishart St
" Sarah h1408 Halley St
" Sarah emp Hide N' Hair r1635 Marion Ave
" Wm M o r tech Duke Univ & Hosp rRt 3 Mebane NC
Vines Beulah food serv asst N C Central Univ h3007 E Weaver St Apt 5
" Hattie H library asst Duke Univ & Hosp r1804 Fayetteville St Apt A
" Victoria h802 Underwood Av Apt 6b
Ving Willie & Callie; retd h3017 Forrester St
Vinik Bruce (Handymn Servs)
Vinluan Rosalino F & Carol A; linemn Genl Tel h4326 Lang Rd
Vinson Andrew J & Beatrice S; retd h1832 E Geer St
" Blondale emp Durham Drapery r219 S Alston Av Apt A17
" Carrie B supvr County Dept Social Servs r2208 Brown Lee Pl
" Charles r854 Estes St
" Charles D & Eliz J; emp U Of N C h2901 Beechwood Dr
" Elaine asst mgr Burger King
" Etta h1129 Merrick St Apt 20
" James & Martha; retd h1326 E Pettigrew St
" Joy aide Toddler's Academy
" Mamie Mrs retd r922 Jerome Rd
" Odia & Emily C (Vinson's Sht Mtl Wks) h854 Estes St
" Olivia P lpn Duke Univ & Hosp h415 Cornwallis Rd
" Sallie retd h31g Few Gardens
" Susie r802 Massey Av
" Theresa r1129 Merrick St Apt 20
" Walter h410 E Pilot St Apt M6
" Wikema studt r2111 Charles St
" Wm & Frances P; nurse asst Vet Hosp h2111 Charles St
Vinson's Sheet Metal Works (Odia Vinson) contrs 852 Estes St
Vinston h2752 Middleton St Apt 25b
" Katie studt r1106 Spruce St
" Nellie mgr Dudley Beauty Center r228d Douglas St
Vint Lisa A sec Duke Univ & Hosp rRt 1 Bx 217 Richfield NC
Viocus Sybil h2218 Pratt Av Apt 1
Viola Hazel B lpn Duke Univ & Hosp rRt 3 Bx 137
" Michl D & Ann; tech Monsanto h5318 Revere Rd
" Rebecca A Mrs operating supvr Mc Pherson Hosp rRt 2 Bx 135 A Chapel Hill NC
Violet Harvey E Jr & Shirley; emp North Tel h124 Lattimore La
Violette Gaddy h1004b Kent St
Virginia-Carolina Laundry Supply Corp Doyle Christy Jr Whse Mgr 639 Junction Rd
" Crabtree's Margt Christmas Mgr Northgate Shop Center
Virginia's Fabrics & Boutique 3433 Angier Av
" Hair Styling (Mrs Virginia W Copley) 1433 Broad St
Virk Baleir emp Reaves & Co
" Gurbaksh emp Reaves & Co
Virts Robt T & Joyce; driver Epes Transport Sys rBahama NC
Vise Edna B clinic asst Duke Univ & Hosp r4223 Berini Dr
" G A emp Lyon's Hdw h4223 Berini Dr
Vision Clinic Howard T Lewis Optom 502 S Duke St
Viskochil h5019 Timmons Dr
Viverette Ron proj mgr L A Downey & Son r1475 B2 New Castle Rd
Viveros Humberto phys Duke Univ & Hosp h4007 Livingstone Pl
" Osvaldo H adjunct assoc prof Duke Univ & Hosp r3030 Cornwallis Rd
" Yolanda L staff nurse Duke Univ & Hosp r4007 Livingstone Pl Trotter Ridge
Vogel Danl K lab Duke Univ & Hosp rRt 1 Murphy School Rd
" F Steph prof Duke Univ & Hosp rRt 1 Bx 203 Murphy School Rd
" Hans h311 S La Salle St Apt 51c
" Jane G prof library staff Duke Univ & Hosp r1212 Woodburn Rd
" Steven & Jane; faculty Duke Univ & Hosp h1212 Woodburn Rd
" Walter R & Nadine W; supvr Genl Elec h5308 Shady Bluff St
Vogler Mary F asst prof N C Central Univ rChapel Hill NC
Vogue Julia B Mrs controller Carmichael Mc Kneely Dusenbery & Alban r1210 Cassandra Dr
" V D h1022 Rich Rd
" Virgil E agt Western & Sou Life Ins r1210 Cassandra Dr
Voight Jack W & Pearl M; emp U N C h3421 Chapel Hill Rd
Voigt Melody W cash Finance Am r2613 Legion Av
Voiselle Steve mgr Sambo's Restr

VOLK
Volk N h31 S La Salle St Apt 20h
Volkasky Frank driver Am Van Lines h3700 Hillsborough Rd
Volks Barbara R h815 Burch Av
Vollaro Robt F chem E P A h1505 Duke University Rd Apt 8f
Vollers Jimmy B emp City Of Durham h3621 Esther Dr
" John M studt r711 Martin St
" Willie B & Clara P; pntr Shaw Decorating h711 Martin St
Vollmar See Also Vollmer
" Geo S & Peggy M; hsekpg supvr Duke Univ & Hosp h801 Lorain Av
Vollmer Maude R Mrs retd h1617 Pinecrest Rd
" Robin T asst prof Duke Univ & Hosp r4315 Sunny Ct
" Thos D & Frances R; dentist h2512 W Club Blvd
Vollner R T h4315 Sunny Court Dr
Volow Michl R assoc Duke Univ & Hosp r200 Seven Oaks Rd Apt 3b
Volunteer Services Bureau Of Durham Inc Ann Moore Exec Dir 809 W Chapel Hill St
Von Cannon C E & Lucy S (Central Elec Mtr Co) rRD 1 Morrisville NC
Von Gerichten Diane S staff nurse Duke Univ & Hosp r1806 Chandellay Dr
" Wm E & Diane S; eng Indus Nucleonics h1806 Chandellay Dr
Von Lindern Kathy physical therapist Butner Institution h117 Baldwin Dr
Von Ness Mildred h415 E Pilot St Apt J8
Von Osesen Barbara B soc wkr County Dept Social Servs rRaleigh NC
Von Ramm Olaf T & Angelika M; studt h120 W Seeman St
Voorhies W R asst mgr Best Products
Voss Craig h3231 Shannon Manor Apt 29b
" Stanley r215 Hood St
Voter Wm A lab rsrch analyst Duke Univ & Hosp h3810 Tremont Dr
Vowell Glenn R acct County Bd Of Educ r4914 Brentwood Rd
" Mary h519 E Main St Apt 309
" Pamela W sec Duke Univ & Hosp rPO Bx 193 Efland NC
Voyland Auto Parts (Robt R Worth Kerr & Lloyd A Boggs) 2627 Holloway St
Vrana Bruce rsrch tech Duke Univ & Hosp h813 W Knox St
Vuolo Ken K folder opr Fisher Harrison r2604 Aston Dr Apt B5
" Matt h5908 Newhall Rd
Vurnakes Helen P Mrs reservations Triangle Travel Agcy r3104 Shaftsbury St
" Jim mgr Big Star rBahama N C
" Michl studt r3104 Shaftsbury St
" Peter S & Helen P; coml rep Pub Serv h3104 Shaftsbury St
Vyas Anil M hse staff Duke Univ & Hosp h3918 Kelly Dr
" Carla studt h2212 Lafayette St
" Kala r821 Louise Cir
Vzzk Charles S & Margie; tool & dye mkr h719 Sybil Dr
W D C G Radio Stations Durham Radio Corp Howard Wilcox Genl Mgr 138½ E Chapel Hill St
W D N C Radio Station 138½ E Chapel Hill St
W D U R RADIO STATION Rich Glover General Manager, Radio Broadcasting Station, 1826 Nixon St (27707), Tel 683-1490
W L F L TV 22 Inc L L Leathers Pres-Genl Mgr 2410 Broad St

W P T F-TV

CARL V VENTERS JR
PRESIDENT
R DOUGLAS McLARTY
STATION MANAGER
PETER DEVEREAUX
GENERAL SALES MANAGER
WILBUR BRANN
CHIEF ENGINEER
ROBERT J WOLPERT JR
OPERATIONS MANAGER
ASA T SPAULDING JR
PUBLIC AND MINORITY AFFAIRS DIRECTOR
HIGHWAY 54 WEST
DURHAM NC (27707)
TELEPHONE 544-3741
N B C AFFILIATE
DURHAM LIFE BROADCASTING SERVICE INC
OPERATORS
MAILING ADDRESS PO BOX 1511
RALEIGH NC (27602)
TELEPHONE 832-8311

W R A L TV Call For Action Mary Smith Program Dir 115 E Chapel Hill St

W R A L-TV CHANNEL 5

OWNERS AND OPERATORS
CAPITOL BROADCASTING CO INC
2619 WESTERN BLVD
PO BOX 12000 (27605)
RALEIGH, N C
TELEPHONE
828-2511

W R B X Radi Station Chas Poole Genl Mgr 5529 Chapel Hill Blvd
W S R C Radio James H Mayes Jr Pres-Mgr 700 E Club Blvd
W T I K Radio Station Harry L Welch Jr Genl Mgr 707 W Leon St
W T V D CAPITAL CITIES COMMUNICATIONS INC
Richard Appleton Vice-President-General Manager, Jack West General Sales Manager, Richard Arnfield Local Sales Manager, 411 Liberty St, PO Box 2009 (27702), Tel 683-1111
Wabash Express Steak House Earl Fields Mgr 2517 Guess Rd

WACHOVIA BANK & TRUST CO

201-211 W Main St, PO Box 2252 (27702), Tel 683-5211
" Bank & Trust Co Mrs Madoline S Woods Mgr (south sq ofc) 235b South Square Mall
" Bank & Trust Co Thos J Warren Jr Asst V-Pres-Mgr (east durham ofc) 2114 Angier Av
" Bank & Trust Co John F Nicholson Jr Banking Ofcr- Mgr (n duke ofc) 3600 N Duke St
" Bank & Trust Co Mrs Brenda Blalock Banking Ofcr- Mgr (northgate ofc) 220 Northgate Shop Center
" Bank & Trust Co Wm K Scott Asst V-Pres-Mgr (west durham br) 626 9th St Cor Perry St
" Bank & Trust Co Wm R Rogerson Banking Ofcr-Mgr (boulevard ofc) 2821 Chapel Hill Blvd
" Mortage Co Joseph R Parker Jr Mgr 2726 Croasdaile Dr Rm 203
Wachsmann Donald E emp County h115 Temple La
Wachtel Howard I & Clara J; faculty Duke Univ & Hosp h3212 Sherbon Dr
" R h2007 House Av Apt 22
Wacome Danl r926 Dacian Av Apt 9
" Karen A rsrch tech Duke Univ & Hosp h926 Dacian Av Apt 9
Waddell Alex drftsmn Thomas & Olive r1620 Alcott St
" Alice R patient serv aide Duke Univ & Hosp r709 Eva St
" Armstrong emp Rigsbee Tire Sls r801 Ridgeway Av
" Arth studt r610 Dupree St
" Charles E Rev & Josephine H; mech opr Am Tob h823 Justice St Rt 8
" David emp City Of Durham r610 Dupree St
" Edna emp IBM h536 Green St
" Elmer mech City Bd Educ r307 Bell St
" Elmore mech City Schs h307 Bell St
" Emanuel h2917 Driftwood Dr
" Geo A r709 Eva St
" Gwendolyn faculty Duke Univ & Hosp r249 Seminole Ct Chapel Hill NC
" Isabel C Mrs (Isabel's Beauty Shop) h404 N Driver St
" James E & Mae M; emp V A Admn h2510 Dallas St
" James E fl fnshr Duke Univ & Hosp r1024 Angier Av
" Jerome retd h1410 Fayetteville St
" Junior M & Nannie W; jan Genl Tel h610 Dupree St
" Mae M Mrs coordinator Durham Hi Sch r2510 Dallas St
" Mamie retd h1304a Liberty St
" Mary W Mrs keypunch opr Crum & Forster Ins Co's r3326 Chapel Hill Rd
" Maurice D & Mary W h3326 Chapel Hill Rd
" Maurice D Jr studt r3326 Chapel Hill Rd
" Melvin & Alice h709 Eva St
" Mollie emp Mr Franko's Hairstyling
" Mollye P Mrs h59g Mc Dougald Terrace Apts
" Owen A & Mary F; meter rdr formn City Of Durham h3812 Tremont Dr
" Wm J Jr h1342 Sedwick Rd
" Wm T serv admn Genl Tel r6216 Dello St
Waddington Lynn staff nurse Duke Univ & Hosp r1315 Morreene Rd Apt 8k
Wade h2748 Middleton St Apt 21g
" Alice R Mrs retd h bx233j Valley Dr
" Barbara H admn sec Duke Univ & Hosp rPO Bx 16 Hillsborough NC
" Bobby P & Tonya h2418a Owen St
" Dan mgr Cabletronics Inc r4416 Sunny Ct
" Danl Cabinet Shop (W Wade Daniel) 2525 Preston Av
" Dorothy h2112e Broad St Apt 25
" Dorothy M licensed practical nurse Duke Univ & Hosp rRt 1 Bx 306a Rougemont NC
" Effie Mrs retd h2308 Gin St
" George Neal & Nancy; serv mgr Ingold Tire r200 Seven Oaks Rd I1
" H R & Helen; emp V A Hosp h605 Colgate St
" Harold L mach opr State Dept Of Trans r4115 Holder

WADE
" Harry H slsmn Flav-O-Rich h2004 Pershing St
" Inez S retd h1408 Fayetteville St
" Janice P Mrs legal sec Mount White King Hutson Walker & Carden
" Joanne Sister tchr Immaculate Sch r725 Burch Av
" Julius T & Mary; retd h1102 Wall St
" Katie M Mrs sec-treas Sou Coach Co r114 Briar Cliff Rd
" Langdon h1213b N Guthrie Av
" Louis M & Katie M; chrmn bd Sou Coach h114 Briar Cliff Rd
" Louis M Jr & Diane S; pres Southern Coach Co h3904 Swarthmore Rd
" M Eug & Jane D; credit supvr G M A C h3311 Shaftsbury St
" Martha S retd r1001 Alabama Av
" Mary H sec Duke Univ & Hosp r119 N Hoover Rd
" Mary P med sup asmblr Duke Univ & Hosp r1102 Wall St
" Matthew Jr linemn D P Co rRt 2 Bx 188 Rougemont NC
" Nancy r920 W Trinity Av Apt 4
" Randy C atndt Wade's Texaco h119 N Hoover Rd
" Rebekah B asst prof N C Central Univ rRt 3 Bx 300 Chapel Hill N C
" Reginald N mech State Dept Of Trans rBahama NC
" Robt B (Wade's Texaco) rMebane N C
" Roy R & Jo Anne; business mgr Carpenters Inc h309 Fleming Dr
" Sarah Mrs emp Marie Austin Real Est r315 Alton St
" Steve r2004 Pershing St
" Thelma community serv assoc Operation Breakthrough h3035 Wedgedale Dr
" Thos r302 Colony Manor Apartments Bldg 6
" Timothy serv Rigsbee Tire Sls
" Tommy emp Home Security Life r507 Andover Rd
" Wandra recpt Durham Clinic rHillsborough NC
Wade's Texaco (Robt B Wade) gas sta 2601 Guess Rd
Wadell Thadeus studt h4216 Garrett Rd Apt M60
Wadesh Joel h311 S La Salle St Apt 44q
Wadford h2220 Glover Rd Lot 41
" Gilda M h613 Raynor St Apt K
" O D h1807 Bethesda Av
" Susan ofc sec Joseph A Robb Realtor r1522 Stallings Rd
Wadlinger Jacqueline r2808 Omah St
Wadsworth Alberta T dietary serv aide Duke Univ & Hosp r602 N Hyde Park
" Joseph A C prof Duke Univ & Hosp h1532 Pinecrest Rd
" Nancy Mrs salad mkr Hilton Inn h45g Mc Dougald Terrace Apts
" Willena G Mrs maid Cavalier Inn h321 Gray Av
Wadworth Gregory ofc Burl Indus h45g Mc Dougald Terrace Apts
Waffle House Patricia Murray Mgr 3501 Hillsborough Rd
" Shoppe Gerald K Bullard Mgr 2511 Guess Rd
Wage Earner Plan Richd Hutson II Stauding Trustee 119 Orange St Rm 306
Wagenseller Kirk W & Kath W; v-pres Wachovia Bk & Tr r9 Breton Pl
Waggoner See Also Wagner And Wagoner
" John P Jr & Byrne W; retd h2812 Devon Rd
Wagner Allison G sec Brendle's Inc r3607 St Mark's Rd
" Ann C buyer Duke Univ & Hosp rRt 7 Bx 61
" Betsy acctg clk Duke Univ & Hosp h1406 Ida St
" Betsy F sec Duke Univ & Hosp r316 Clark St
" Bobby J slsmn Harris Inc rRt 2 Bx 311 Hillsborough N C
" Carolyn ofc sec State Farm Ins rMeban
" Edw M & Emma J; ofc wkr L & M h2406 Banner St
" Eliz staff nurse Duke Univ & Hosp r3415 Cromwell Rd
" Galen S & Eliz; assoc prof Duke Univ & Hosp h3415 Cromwell Rd
" Gary F (White Hse Antiques)
" Grace B Mrs h3306 Chapel Hill Rd
" Harvey & Ruth; prof U Of NC h3010 Devon Rd
" Henry G clinical prof Duke Univ & Hosp r3319p Street NW Washington DC
" Herman & Sarah; retd h14 Patriot Cir
" Isabelle I retd h1329 Front St Apt D6
" James R h5824 Shamrock Dr
" James T & Imogene H (Wagner's Gro) h910 Carolina St
" Joseph L asst prof Duke Univ & Hosp rRt 7 Bx 61
" Kathy J instr Duke Univ & Hosp h700 Morreene Rd Apt G16
" Keneth L prsmn Fisher Harrison rAlamance County
" Lillian D sls clk Duke Univ & Hosp rRt 2 Bx 447
" Lina V Mrs ofc wkr Durham County Genl Hosp h3607 St Mark's Rd
" Lindy S sec Duke Univ & Hosp r17 Balmoray Ct Apt 8
" Mary J med trans Duke Univ & Hosp rRt 4 Bx 226 Pittsboro NC
" Naomi W food serv aide Duke Univ & Hosp rM1b Univ Apts Duke Univ Rd
" Patricia A afa clk Uzzle Mtr r1819 Isenhour St
" Patricia H assoc univ counsel Duke Univ & Hosp r1421 Gray Bluff Trl Chapel Hill NC
" Rayon & Ila; phys V A Hosp h3504 Preston Av
" Robt A faculty Duke Univ & Hosp h4216 Garrett Rd Apt I11
" Walter r305 Edward St

DURHAM AWNING COMPANY Inc.
F.L. BRANTLEY
Canvas, Aluminum and Fiberglass Awnings
Aluminum Siding — Custom Venetian Blinds — Storm Windows and Doors
705 FOSTER ST. (27701) TEL. 688-4536

You save more than money with
UNITED STATES SAVINGS BONDS
Buy them where you work or bank

WAGNER
" Warren & Gloria; mgr Duke Univ & Hosp h2401 Carver St
" Wm auto mech Wagner's Auto hM1b University Apartments
Wagoner Connie J aide Pearsontown Elem Sch rRt 6 Bx 452-J
" Deb laby tech Mem Hosp h3031 Weymouth St Apt 104
" J U clk Big Star
" Jack R & Nancy B; reprmn IBM h bx452j Rich Rd
" James U & Pauline; clk Big Star h529 Hardee St
" Jesse & Mattie; formn Earl J Latta Inc rRt 2 Hillsborough NC
" Nancy B rsrch tech Duke Univ & Hosp rRt 6 Bx 452j Rich Rd
" Sam Jr & Juanita W; elev insp State h119 Kimball Dr
" Sue ofc sec Sumner Air Condtg
" Tom studt r2301 Nation Av
Wagstaff Alverina retd h2513 Janet St
" Charles A & Betty; driver Epes Transport Sys rGraham NC
" Cornelia P Mrs retd h1204 Rosewood St
" Daisy G Mrs h709 S Buchanan Blvd
" Hattie R studt r709 S Buchanan Blvd
" Lula maid Barcelona Apts h2b Few Gardens
" Patricia studt r2513 Janet St
" Russell L & Norma R; mach opr Am Tob h1411 W Leon St
" Vester & Effie T; retd h1800 Hillcrest Dr
" Wanda C hsekpr Duke Univ & Hosp r1104 Calvin St
Wagstall Bessie M maid h3303 Fayetteville St
Wahl Robt C h1340 Newcastle Rd Apt B2
Wahler Jackie h3231 Shannon Manor Apt 23a
Wahyon Deborah D emp Genl Tel r600 Hardee St Apt 2
" John D inventory records clk Duke Univ & Hosp r600 Hardee St Apt 2
Waikiki Corner (Chang & Soon B Choi) restr 215 South Square Mall
Wainio John C & Sandra (Pulley & Wainio) r5624 Fallkirk Dr
" Sandra E Mrs tchr Northern Hi Sch r5624 Fallkirk Dr
Wainright Patsy M emp Genl Tel r1451-C1 New Castle Rd
" Ronnie mgr Firestone r1451 Foxfire Apts
Wainscott David studt r3731 St Mark's Rd
" Robt E & Florence C; mgr Durham Box h3731 St Mark's Rd
Wainwright Ronnie h1451 Newcastle Rd Apt C1
" Steph A & M Ruth; faculty Duke Univ & Hosp h3812 Dover Rd
Wais Karen tchr Immaculate Sch r1505 Duke Univ Rd
Waite Lucille B dupl mach opr Duke Univ & Hosp r300 Swift Av Apt 18
" M Margt clk Met Life h300 Swift Av Apt 12
" Mary A studt h1020 Alabama Av
" Nina retd h300 Swift Av Apt 18
" Robt S asst prof Duke Univ & Hosp h2106 Englewood Av
Waiters h1304b Liberty St
Waites Cleveland grounds equip opr Duke Univ & Hosp r615 Reservoir St
Wak Yek h4216 Garrett Rd Apt B1
Wakakur Hiromi h1026 W Trinity Av
Waker Frankie emp NC Central Univ h538 Hardee St Apt 2
Walch Anne G studt r1014 Monmouth Av
Walck Jeffrey M soc wkr County Dept Social Servs rCarrboro NC
Walden Books Judy Allen Mgr 123b South Square Mall
" Dianne B charge control clk Duke Univ & Hosp r2229 Oak Ridge Blvd
" Edmin & Shelia h901 Chalk Level Rd Apt O11
" Esther acctg clk Duke Univ & Hosp r1447 New Castle Rd Apt C1
" Lucy J Mrs retd h1010 Cole St
" Ramsey & Sandra M h1315 Morreene Rd Apt 3h
Waldo Harry C mgr Radio Shack rRaleigh
" J W h2207a Elder St
Waldrep Julian S Jr recreation supvr Duke Univ & Hosp rRt 1 Bx 159 Weaverville NC
Waldron Rosemary studt h4216 Garrett Rd Apt H2
Waldrop Carole L acctg clk Duke Univ & Hosp rRt 4 Bx 187 Erwin Hills Rd Asheville NC
" Greg r309 N Gregson St
Wales Charles M sls mgr East Coast Distrs rGreenboro N C
Walk Danl B & Gaye; emp Splty Clng h111 Bennett Ct
" Nora retd h1913 Taylor St
Walke Henry T lab apparatus designer Duke Univ & Hosp rRt 1 Bx 294b Kittrell NC
" Mildred M library asst Duke Univ & Hosp rRt 1 Bx 294b Kittrell NC
Walker h303 W Geer St Apt 4
" h2836 Chapel Hill Rd Apt 28g
" Aaron slsmn Rose Agcy rHillsborough NC
" Aaron Jr studt r1104 Harrell Av
" Aaron J & Mattie L; retd h1104 Harrell Av
" Al constn wkr Nello Teer h1308 N Mangum St
" Albert h2710 Enfield Dr
" Alease D Mrs retd h109 W Geer St
" Alex & Mary R; cln Am Tob h1113 Scout Dr
" Alice dietn County Genl h7b Few Gardens
" Alice B Mrs tchr Durham Hi Sch r2114 West Club Blvd
" Alice H Mrs retd h1103 Juniper St
" Alicia C the ins cntr 2501 Englewood Av

WALKER
" Almena asst dir Pearsontown Elem Sch r1308 N Magnum St
" Andre M r1009 E Club Blvd
" Annette cafeteria E K Powe Sch r3817 Dearborn Dr Apt 3
" Annie P Mrs maid h1410 Fay St
" Arch L & Lottie M; retd h2226 Ferrell Rd
" Arnetta F genl clk N C Mut Life Ins r3922 Duke La Apt I2
" Arth R studt r1009 E Club Blvd
" Arth W & Nellie H; retd h1420 Maplewood Dr
" Ava H h3600 Tremont Dr Apt B6
" B studt r311 S La Salle St Apt 45h
" Barbara emp Winn-Dixie
" Barbara h2112e Broad St Apt 85
" Barbara D acctg asst Genl Tel rRt 2 Bx 262 Rougemont NC
" Becky cafeteria wkr Carrington Jr Hi Sch r511 E Lavender
" Bernard R & Nancy Ruth H; acct Color Craft h3109 Ithica St
" Bernice P Mrs retd h2109 Duncan St
" Bessie K retd h104 N Hyde Park Av
" Betty clk Ennis Cash Gro r3543 Cheek Rd
" Betty C Mrs ofc sec J Southgate & Son r444 W Markham Av
" Betty K library asst Duke Univ & Hosp r1903 House Av
" Beverly R r1009 E Club Blvd
" Bonnie J med records supvr Duke Univ & Hosp h514 Craven St
" Brenda P acctg clk Duke Univ & Hosp r3831 Cheek Rd
" Bryant B & Lyda B; sec-treas Deluxe Products Inc h910 Park Av
" C studt h1037 Oakland Av
" C h1315 Morreene Rd Apt 3d
" C Fletcher servmn Gunter & Cook rForest City NC
" C Marshall & Betty C; archt rep Peterson Clary & Assocs h444 W Markham Av
" Carl W sr acct Genl Tel rRt 2 Bx 262 Rougemont NC
" Carley clk Mrs Ruth M Rogers
" Carolyn h111 Channing Av Apt 6d
" Carolyn S Mrs tchr Oak Grove Sch rRt 1 Bx 184d Hillsborough NC
" Cath front desk clk Lakewood Y M C A
" Cath H clk Y M C A Lakewood h2617 Hillsborough Rd
" Cathy M clinic interviewer Duke Univ & Hosp r2923 Open Air Camp Rd
" Chancey L & Annette D; material ctr D C May Co h3817 Dearborn Dr Apt 3
" Charles & Lola R; emp Vets Admn h2502 Dallas St
" Chas E cook Hardee's r2502 Dallas St
" Charles E & Mary E h2811 S Dublin St
" Charles F & Loraine G; genl mgr Walker Home Center rSnow Hill Rd
" Charles M & Nancy S; pres Walker Home Center h3619 Medford Rd
" Charline W ofc clk Thalhimers r2218 Arrington St
" Chester A & Alice P; retd h2511 Otis St
" Chris studt r2601 Vineyard St
" Claiborne mech Bragtown Shell Serv r217 W Rockway St
" Clara V clk-typ N C Central Univ r817 Elmira Av
" Clarence W emp Genl Tel r201 Tracy Trail
" Claude jan Union Bapt Ch r1308 Bacon St
" Claude J biomed instr designer Duke Univ & Hosp rRt 2 Bx 430 Hillsborough NC
" Claude R drftsmn Duke Univ & Hosp rRt 2 Bx 364b
" Clay h3236 Hursey St
" Connie emp VA h411 Nassau St Apt 4
" Constance S visiting lecturer N C Central Univ r1016 Kent St
" Cornell mtcemn Hope Valley Country Club rRt 3 Bx 357
" Coy L & Ernestine h2439 Bluefield St
" D h1704 E Main St
" D h1301 Watts St
" David agt Western & Sou Life Ins r104 S Hillsborough Av (Hboro)
" David r1502 Englewood Av
" David K & Rebecca; plmb Duke Univ & Hosp h1205 Midland Ter
" Denise dietary serv aide Duke Univ & Hosp r1c Lawson St
" Diane emp Burlington Mill h1502 Wabash St Apt E3f
" Dominique M h410 E Pilot St Apt A2
" Don L & Marie M; electn Greensboro Elec h2311 E Main St
" Dosie emp V A Hosp r1700a Gunter St
" Dwight L & Nannie; studt h1506 Wabash St Apt A1h
" Earl C (Utility Plmb Co) rPO Bx 82 Fayettville Rd
" Edna h519 E Main St Apt 412
" Edna L Mrs supvr City Bd Educ r604 Dupree St
" Edna W retd h2501 E Main St
" Edwin J Jr & Carol S (Mount White King Hutson Walker & Carden) r3924 Wentworth Dr
" Edwin L studt r1001 Norwood Av
" Edwin L prod rep Crum & Forster Ins Co's r2836 Chapel Hill Rd 28g
" Eleanor B class & coding clk Duke Univ & Hosp rRt 2 Pleasant Green Rd
" Ella retd h503 Dowd St
" Ella M Mrs records clk Crum & Forster Ins Co's r1315 Juniper St
" Eric counselor State Div Vocational Rehab

WALKER
" Eric h817 Elmira Av
" Ernie F & Molly C; retd h2214 Pike St
" Essie R Mrs retd r920 Berkeley St
" Esther M med records clk Duke Univ & Hosp r1000 N Duke St Apt 16
" Ethel M cafeteria W G Pearson Sch r1340 Maplewood Dr
" Everett mach Mtr Parts & Machine rHillsborough NC
" Fannie L Mrs retd r911 N Elizabeth St
" Frances H Mrs reading aide R N Harris Sch r608 Massey Av
" Francis E & Annie C; retd h2527 Wilson St
" Frank & Constance S (Walker's Barber Shop) h1016 Kent St
" Garry R studt h311 S La Salle St Apt 51g
" Gary D delmn Duke Univ & Hosp r901 Chalk Level Rd Apt K8
" Geo h1203b Evergreen St
" Geo E utility wkr State Dept Of Trans r1202 Evergreen St
" Gladys C cook Duke Univ & Hosp h1c Mc Dougald Terrace Apts
" Gladys C Mrs cook Duke Univ & Hosp h3701 Pendergrass St
" Gladys S clinic recpt Duke Univ & Hosp rPO Bx 512
" Grocery (Frank Walker) 1003 Morehead Av
" H r311 S La Salle St Apt 28a
" H C Jr & Louise H; retd h4801 Byrd Rd
" Hallie T retd r602 Primitive St
" Hallie T & Hattie B; retd h602 Primitive St
" Harry h901 Chalk Level Rd Apt F5
" Helen Mrs h1h Few Gardens

WALKER HOME CENTER

Charles M Walker President, Charles F Walker Vice-President, Nancy S Walker Secretary, Hardware, Paint, Storm Windows And Doors, Chain Saws, Hand And Power Tools, Plumbing And Electrical Supplies, Energy Saving Products, Security Items, Lawn And Garden Supplies, 4528 N Roxboro Rd (27704), Tel 471-4416 (See Index To Advertisers)

" Howard T & Shirley S; meat ctr Big Star h724 15th St
" Howard T Jr & Alicia C; electn Quality Elec h2501 Englewood Av
" Ila M emp Marianne's Clo Store r511 E Lavender Av
" Iona G Mrs sec Wachovia Bk & Tr r2015 Guernsdel St
" Iva tchr Carrington Jr Hi Sch r3600 Tremont Dr Apt B6
" J h700 Morreene Rd Apt J16
" J C dist supvr State Dept Rev h2015 Guernsdel St
" J Elliott & Lanita; emp IBM h1214 Chowan Rd
" J P II h bx126 Hamlin Rd Rt 5
" James roofer Budd-Piper Roofing r809 Carrington St
" James A Jr & Mary Jean; driver Epes Transport Sys rButner NC
" James C & Barbara M; clk PO h6607 Garrett Rd
" Jas C & Pattie C; forklift opr L & M h2704 Omah St
" James M & Retha W; photog h2605 Atlantic St
" James M mach opr State Dept Of Trans r3716 Cambridge Dr
" James R & Meta; agt Life Ins Co Of Va h1231 Landon St
" James R hlpr Brown Bros Plmb & Htg r901 Chalk Level Rd Apt R6
" James R ship rec Gunter & Cook r3716 Cambridge Rd
" James T & Ruby; rsrch tech Duke Univ & Hosp h203 W Pilot St
" Jamie & Kim h1315 Morreene Rd Apt 25a
" Janette C Mrs math aide C C Spaulding Sch rPO Bx 82
" Jeanette S emp Durham Lndry & Dry Cln r129 Wilkins Dr Lot 15
" Jennie r705 N Queen St
" Jennifer Lee studt r3109 Ithica St
" Jerri grounds mtce N C Central Univ r538 Hardee St Apt 2
" Jill emp Home Security Life r704 N Driver St
" Joe & Pearlie H; retd h203 Archdale Dr
" John C Rev h2619 Omah St
" John I asst prof Duke Univ & Hosp rChapel Hill NC
" John M III library asst Duke Univ & Hosp r1903 House Av
" John W & Sharon A; emp L&M h813 Dreiser St
" John W Jr r1004 Fargo St
" Johnny & Sandra h1018½ Rosehill Av
" Johnny M studt r3922 Duke La Apt 12
" Joseph R & Beverly H; studt h15 Goodyear Cir
" Joyce P staff nurse Duke Univ & Hosp r210 Alexander Av Apt F
" Judith R Mrs tchr Chewning Jr Hi Sch r918 Urban Av
" Julia L Mrs retd h1308 Virginia Av
" Julie L library asst Duke Univ & Hosp rFayetteville Rd
" K W slsmn Old Hickory Mtrs r412 Country Lane Dr
" Kenneth L & Kathy; dentist 816 Broad St r2900 Croosdaile Dr
" Kiefer h4216 Garrett Rd Apt K28
" L A & Mary F; v-pres Preiser Scientific
" L Phillip asst mgr Duke Univ & Hosp rRt 1 Bx 276 2a Hillsborough NC
" L T h318 Mineral Springs Rd Rt 6
" Lanita studt h4216 Garrett Rd Apt L7
" Larry atndt Esso Serv Sta r528 Martha St
" Le Roy T & Kath M; prof N C Central Univ h1208 Red Oak Av

WALKER
" Lester h1422 Wyldewood Rd Apt D2
" Lewis h901 Chalk Level Rd Apt Y5
" Lewis D & Louise W (Farm Fresh Dairy Store) h1001 Norwood Av
" Lillie M Mrs retd h810b Colfax St
" Linda ofc sec Central Caro Bk & Trust
" Linda C emp Burl Indus r815 Iredell St
" Linda E r3922 Duke La Apt 12
" Lizzie retd r3711 Crabtree Av
" Louise cook Shoney's h505 Eugene St
" Louise W staff asst Duke Univ & Hosp r1001 Norwood Av
" Lucille B Mrs h1502 Englewood Av
" Lynn studt r4801 Byrd Rd
" Lynn B sec Duke Univ & Hosp r901 Chalk Level Rd Apt E11
" Marshall emp John D Latimer & Assocs
" Marvin h901 Chalk Level Rd Apt C10
" Marvin & Peggy; carp h3705 Pendergrass St
" Marvin E & Rebecca H; dentist 1431 Broad St h4020 Dover Rd
" Mary studt r1104 Harrell Av
" Mary Mrs retd h815 Iredell St
" Mary E cook Ramada Inn h1009 E Club Blvd
" Mary F Mrs tchr Northern Hi Sch h901 Chalk Level Rd Apt P15
" Mary L Mrs lpn Duke Univ & Hosp h513 Walton St
" Mary W Mrs ofc sec Lakewood Shopping Center r2811 Dublin St
" Massengil retd h105 Meadow Lark Pl
" Mattie L Mrs retd h1006 Moreland Av
" Michl carp White Oak Design & Constn h726 15th St
" Mike R & Lynn; parts mgr Holiday Imports h2816 E Geer St
" Mike T & Bonnie W; emp Maddux Sup h2412 Highland Av
" Mildred G acctg splst Duke Univ & Hosp rRt 1 Bx 238 Bahama NC
" Mildred M Mrs retd h811c W Club Blvd
" Minnie J Mrs retd h1102 Harrell Av
" Molly E retd r2214 Pike St
" Monroe J & Gladys D; retd h715 Carver St
" Myers B & Naomi N; retd h2309 E Main St
" Myrtle H Mrs h2908 Cedarwood Dr
" Nannie nursing asst Mem Hosp h1506 Wabash St Apt A1h
" Nathl E & Frances H (S&W Tailors) h608 Massey Av
" Norman staff sgt State Natl Guard
" Norman trainee Utility Plmb r311 S La Salle St Apt 30k
" Norman B & Kay G; installer repr Genl Tel rBroughton Dr
" Opie W Mrs retd h1804 Cole Mill Rd
" Pam stylist Tomorrow Hair Studio r504 N Maple St
" Pamela opr The Mane Concern Hairstyling r511 E Cavender
" Patricia h538 Hardee St Apt 4
" Patricia D area mgr Duke Univ & Hosp rRt 2 Bx 353 Guess Rd
" Paul & Debra h709b Yancey St
" Pauline E ofc sec Clear-Vue Glass Serv r2220 Glover Rd Lot 2
" Peggy C Mrs acctg asst Genl Tel rRt 1 Bx 244a
" R h5603 Pelham Rd
" R h311 S La Salle St Apt 19f
" Ralph h1807 N Buchanan Blvd Apt D
" Randolph H formn Utiltiy Plmb rBx 82
" Rebecca A nurse clinician Duke Univ & Hosp r412 Country Lane Dr
" Reid & Chris; USA h403 E Maynard Av Apt 3
" Rex h704½ N Driver St
" Richd B & Laura R; asst plant supvr City Of Durham h528 Martha St
" Richd I dietary serv aide Duke Univ & Hosp r1009 E Club Blvd
" Richd L h918 Urban Av
" Robt mech Walker's Garage
" Robt L Rev & Ethel L; pastor New Covenant Holiness Ch h1340 Maplewood Dr
" Robt T & Hettie C; retd h3325½ Summerlin Rd
" Ronald B h3826 Angier Av
" Ronnie agt Prudential rBx 41 Butner NC
" Rosa B retd h307 Dunstan St
" Rosemary T Mrs clk N C Mut Life Ins r1502 Lakeland St Apt C
" Rosetta S hsekpg supvr N C Central Univ r2936 Cedarwood Dr
" Roy slsmn Flowers Baking
" Roy h607 Shiloh Dr
" Roy C & Josephine J (Walker's Garage) h405 Mineral Springs Rd Rt 6
" Roy C Jr mech Walker's Garage r405 Mineral Springs Rd Rt 6
" Roy G & Linda R; slsmn Sunbeam Bakery h811 E Ellerbee St
" Sabrina studt r2502 Dallas St
" Sandra admn asst Arthritis Foundation rRt 7 Whitfield Rd Rt 7
" Sandra loan mgr Coml Credit r2111 E Club Blvd
" Sandra K clk D P Co r4812 Seterra Bend
" Sarah D studt r3817 Dearborn Dr Apt 3
" Sarah N med records clk Duke Univ & Hosp rRt 2 Bx 107 Rougemont NC

WALKER
" Sheila B Mrs agency clk Mc Pherson Hosp r1912 Torredge Rd
" Shirley Mrs sec First Union Natl Bk r724 15th St
" Stuart emp Sparks-Walker Jwlry h2107 Lafayette St
" Susie food serv aide Operation Breakthrough r1914 Ardmore Dr
" Suzanne dental asst Dr W Kimball Griffin r1012 9th St
" Suzanne P hsekpr Motel 6 h1024 Gloria Av
" Tamara W tchr Neal Jr Hi Sch r5603 Palham Rd
" Taylor & Mary h217 Thelma St
" Terry clk-cash Revco Drugs
" Thalia B emp Genl Tel r405 E Maynard Av
" Thos retd h1103 Mallard Av
" Thos B & Alice B; sr chem L & M h2114 W Club Blvd
" Tim O h2008a Jersey Av
" Tom mgr Tale Craft Adv r203 W Pilot St
" Valerie L hsekpr Duke Univ & Hosp r303 W Geer St Apt 4
" Valinda emp Home Security Life r3716 Cambridge Rd
" Vance C & S Jane; atndt Friendly City Exxon h217 W Rockway St
" Vickie h1315 Morreene Rd Apt 9a
" W h311 S La Salle St Apt 38p
" W Clyde & Martha B; retd h1433 Cole Mill Rd
" Wayne & Ann T; slsmn Old Hickory Mtrs h206 Carver St
" Wayne h4216 Garrett Rd Apt K16
" Wetonna patient asst Hill Crest Nursing Home r2502 Dallas St
" Wm retd r1210 Dawkins St
" Wm r3045 Wedgedale Dr
" Wm Jr utility wkr State Dept Of Trans rCreedmore NC
" Wm C & Rbecca P; pipe wkr Comfort Engs rRt 1 Bx 30 A 1 Rougemont NC
" Wm D faculty Duke Univ & Hosp h907 Green St
" Wm E comp clk Durham Herald r1308 Virginia Av
" Wm G & Else F; clk Stone Bros & Byrd h bx 9 Hamlin Rd Rt 5
" Wm H & Helen P; retd h309 Newsom Av
" Wm J Jr & Edna L; asst v-pres N C Mut Life Ins h604 Dupree St
" Wm N & Mary F; emp Burl Indus h3205 Winston Rd
" Wm R & Mary J; retd h3731 Glenn Rd
" Wm R Jr & Rebecca J; emp Mc Cullers Mtce h511 E Lavender Av
" Willie loading Coca-Cola rRt 1 Bx 51b Roxboro NC
" Willie A & Commie C; mtce mech N C Central Univ h3045 Wedgedale Dr
" Willie H 111 asst prin Holt Elem Sch rPO Bx 3512
" Willie H tchr Holt Elem Sch rPO Bx 3512
" Wilma J genl clk Reliance Ins r3045 Wedgedale Dr
" Wilma R h3906 Duke La Apt 5
" Zeb D & Ola R; retd h2109 E Club Blvd
" Zeb D Jr & Sandra H; mgr Banker Life Ins h2111 E Club Blvd
" Zora Mrs retd h1512½ Fayetteville St
Walker's Barber Shop (Frank Walker) 1003 Morehead Av
" Garage (Roy C Walker) 3702 Wake Forest Rd
Wall See Also Walls
" h3113 Camelot Ct
" Adam & Minnie R h1310 Scout Dr
" Adam Jr asst shift supvr N C Central Univ r603 Price Av
" Agelyn sec Duke Univ & Hosp r1015 Onslow St
" Annie B h2919b E Weaver St
" B N mach Sperry Electro Components h1409 E Club Blvd
" Barbara B Mrs sec-treas Piedmont Communications r1719 E Geer St
" Barbara J operating rm atndt Duke Hosp r610 Cecil St
" Benita recpt Bragtown Health Clinic h2902 Wedgedale Dr
" Beverly studt h1134 Elmo St
" Bobbie J hsekpr Duke Univ & Hosp h1424 Wabash St
" Brenda J studt r31d Mc Dougald Terrace Apts
" C P h2512 N Duke St
" Carolyn F h305 Colony Manor Apartments Bldg 5
" Charles C & Angelyn D; swtchmn Genl Tel r1015 Onslow St
" Charles S hsekpr Duke Univ & Hosp h1015 Onslow St
" Christin radiologic technol Duke Univ & Hosp rRt 2 Bx 420 Graham NC
" Clarence P hsekpg Sleepy Time Inn rDuke St
" Constance studt r1840 Alston Avenue Rd
" D Bennett & Patricia M; installation mgr Piedmont Communications r504 Currin Rd
" D Sexton Jr & Barbara B; pres Piedmont Communications h1719 E Geer St
" Daisy B lpn Duke Univ & Hosp r1840 S Alston Av
" Daisy F Mrs sec-treas Pub Hdw r1606 E Geer St
" David C driver Assoc Scaffolders & Equip r310 Lawson St
" Dianne C typ County Dept Social Servs r913 Spruce Pine Ter
" Don K editor wrtr Durham Herald h2007 Ruffin St
" Duel S & Beulah P; retd h1817 E Geer St
" Edmundson W & Mrytle Y; retd h1113 W Murray Av
" Edw T & Erma G; chf eng Capcities Communications h302 Argonne Dr
" Emma h1019a Lancaster St
" Erin h1400 Wyldewood Rd Apt B2
" Erin P tech Piedmont Communications rBx 54 Howe NC

WALL
" Evelyn h301 Colony Manor Apartments Bldg 5
" Evelyn L h3614 Keystone Pl Apt 5
" Evelyn P Mrs clk N C Mut Life Ins r2917 Salvone Rd Bldg 5 Apt 301
" Fletcher carpet wkr h417 Craven St
" Frazier h1920 Bedford St Apt 2
" Freddie counselor State Div Vocational Rehab
" Freddie M h1616 Alcott St
" Gene formn Par Constn r201 Clayton Rd
" Geo & Floretta; plant wkr N C C U h510 Nash St
" Harvey A & Daisy F; pres Pub Hdw h1606 E Geer St
" Hattie S Mrs retd h2004 Southgate St
" Henry r215 Lawson St
" Irene B residential hsekpr Duke Univ & Hosp r610 Cecil St
" Isaiah r1034 Moreland Av
" J h876 Louise Cir
" J Van & Gladys; wldr Pub Serv rRaleigh N C
" James retd r1000a Drew St
" James Jr studt r1134 Elmo St
" James E & Daisy B; orderly Vets Admn h1840 Alston Avenue Rd
" Janie M Mrs maid h310 Dunstan St
" Jean h814b Arnette Av
" Jean K emp Genl Tel r1920 Bedford St Apt A2
" John h26a Carriage House Apts
" John & Brenda; mach opr Wrenn-Wilson Constn h324 Thelma St
" John A & Johnnie W; v-pres Pub Hdw h1511 E Geer St
" John C & Irene B; loader Colonial Stores h610 Cecil St
" John H emp Genl Tel r200 Seven Oaks Rd Apt 22a
" Judith E Mrs swtchbd opr County Dept Social Servs h114 E Maynard Av
" Karen slswn Rose's
" Karen concession wkr Starlite Dr In Theater
" Kenneth L & Linda; emp City Of Durham h217 Walton St
" L Jack & La Vonne T; sht metal formn Porter Hayden h2601 Davie Dr
" La Kisha studt r1134 Elmo St
" Linda opr Sue's Beauty Shop rRt 1 Bx 152a
" Lonita W Mrs admn sec Duke Univ & Hosp h3424 Cromwell Rd
" Loraine A Mrs retd h713 Hammond St
" Lori A dietary wkr Meth Retirement Homes r1143 Maynard Av
" Magnolia S Mrs cafeteria J C Shepard Jr Hi Sch h31d Mc Dougald Terrace Apts
" Marcell r1134 Elmo St
" Mary Mrs maid h125 Barnum St
" Mary B retd r610 Cecil St
" Mary E studt r31d Mc Dougald Terrace Apts
" Matilda Y retd r902 Chalmer St
" Nathl h901 Chalk Level Rd Apt V10
" Nathl & Ernestine; emp Butner Hosp h6 Durante Pl
" Nezzie T Mrs h1018 Moreland Av
" Patricia R Mrs tchr J C Shepard Jr Hi Sch r1200 Leon St
" R Tim & Sarah B; opr Kennar Oil h3022 Colonial Apts Apt 39c
" Ralph L & Patricia hB3 Brogden Court Apts
" Rand A & Virginia R; pres Pub Hdw h1608 E Geer St
" Richd E emp Donald Young Constn r1113 W Murray Av
" Richd T emp Genl Tel r5319 Durand Dr
" Robt W & Diane; slsmn Brame Specialty r2409 University Dr
" Robyn exec dir Family Counseling Serv h424 Carolina Cir
" Ronnie studt r125 Barnum St
" Roy Murray & Janelle K; emp Duke Pwr h2628 Melrose Av
" Sam A Jr mtcemn County Bd Of Educ r3210 Dearborn Dr
" Sam E & Annie B; retd h1016 Holloway St
" Sandra V staff nurse Duke Univ & Hosp r876 Louise Cir
" Scarvin D & Nina N; retd h110 Chateau Rd
" Sharon R Mrs ofc sec Coca-Cola rRt 4 Bx 508k Hillsborough NC
" Sheryl r3614 Keystone Pl Apt 3
" Shirley L studt r31d Mc Dougald Terrace Apts
" Stella R retd r302 Argonne Dr
" T D asst mgr Winn-Dixie h2826 Dodson Av
" Tammy bkpr Liberty Bk & Trust r312 Currin St
" Thos retd h206 S Goley St
" Toby D asst mgr Winn-Dixie
" Vernon slsmn Century 21 Inc rHillsborough NC
" Vicky T personnel clk Duke Univ & Hosp r2619 Barwick Dr
" Warren J & Arena; photog Strawbridge Studios rMarion NC
" Wm h22a Carriage House Apts
" Wm F Jr emp Genl Tel r200 Seven Oaks Rd Apt 22a
Wallace h2800 Croasdaile Rd Apt O7
" Andrew G & Kathleen A; prof Duke Univ & Hosp h3413 Rugby Rd
" Barry & Sheryl; carpenter Wallace Realty h4418 N Roxboro Rd
" Betsy R reporter Durham Herald r112 W Seeman St
" Betty h608 Hardee St Apt D8
" Betty emp The Young Men's Shop h2220 Glover Rd Lot 33
" Beverly h612 Canal St

Belk Leggett
Durham's Largest Department Store
FREE PARKING
South Square Mall, Chapel Hill Blvd. 493-3411

WALLACE
" Bob & Carolyn h215 Southerland St
" Bonni S asst to the dean Duke Univ & Hosp r852 Shady Lawn Rd Chapel Hill NC
" Carl C & Sallie V; retd h2713 Lawndale Av
" Carolyn B Mrs tchr Hillside Hi Sch r6116 Yellowstone Dr
" Cecil F Jr & Stephanie; asst dir Duke Univ h4412 Cheshire Ct
" Chas F & Hilda A; driver Roadway Exp h2033 Walnut St
" Cheryl A med sec Mc Pherson Hosp r649 E Cranford Av
" Collette r1708 Athens Av
" Deborah h12d Few Gardens
" Doris B emp Genl Tel r2201 Forthing St
" Eliz R Mrs art dept Durham Herald h112 W Seeman St
" Eura & Annie Mae; retd h1115a N Buchanan Blvd
" Everett A prfrdr Durham Herald h609 Colgate St
" Freeda L Mrs waitress Howard Johnson's Restr r4004 Chapel Hill Rd
" G Mrs h2447 Bluefield St
" Gary h5619 Mc Cormick Rd
" Geo assoc sec Newton Instrument r2322 Thunder Rd
" Gerald J mach opr State Dept Of Trans r1432 Wabash Av
" Gladys H Mrs educ aide W G Pearson Sch h1114 Spruce St
" Gregg M studt r649 E Cranford Av
" H Clayton & Beretha C; mech Wallace's Auto Elec Garage h2100 Englewood Av
" Harold G & Carrie L; prof U Of N C h706 N Driver St
" Hattie E emp Durham College r410 Pilot St
" Henry h1703 Holloway St
" Henry P & Cheryl; whse mgr Lowes Of Durham r1009 Stallings Rd
" Insurance Agency (Wallace Parker) 108 Wellons Village Shop Cntr
" J r1315 Morreene Rd Apt 3k
" James & Margt F h311 S La Salle St Apt 12e
" James D & Martha M; slsmn Honeycutt Beauty Sup h1708 Athens Av
" James D emp Genl Tel r1820 Atterbury La
" James F & Claudia C; retd h721 Bolton St
" James M & Shirley M; guard IBM h2420 Margaret Av
" James W h25d Few Gardens
" John E & Amanda B h105 W Hillside Av
" John L Jr & Edith E; supvr PO h649 E Cranford Av
" Karen ofc sec H B E Leasing Corp
" Karen D data terml opr Duke Univ & Hosp r18c Colonial Apts
" Kenneth M & Charlotte A; sec & treas Sou Parts & Electric Inc h1610 Edgevale Rd
" L R nurse County Genl Hosp h106 W Seeman St
" Larry & Pamela; emp State Of NC h911a Massey Av
" Levi T & Doris B; production mgr Coca-Cola h2201 Farthing St
" Lillie E Mrs retd h1007 Morning Glory Av
" Linda r3518 Mayfair St Apt 107
" Linda D claims rep Social Security Admn r1505 Duke University Rd Apt 5a
" Maggie r702 N Queen St
" Mark L studt r649 E Cranford Av
" Martha M Mrs sr teller Wachovia Bk & Tr r1708 Athens Av
" Mary L Mrs h5d Few Gardens
" Mike E h302 Davidson Av
" Nancy R h1014 Iredell St
" Pamela studt r2425 Wrightwood Av
" Patricia studt r2425 Wrightwood Av
" Patty J r1208 Evergreen St
" Paul G utility wkr State Dept Of Trans & Hwys
" R M h409 Raynor St
" Rena W Mrs retd h1110 Franklin St
" Robt broker Ruffin Realty & Ins
" Robt F studt h904 Linwood Av
" Ronald F & Margo; sec-treas Scott Oil rIrongate Bent Creek Rd
" Rosiland M cytotechnologist Duke Univ & Hosp r904 Linwood Av
" S A h2315 Oriole Dr
" Sara Mrs typ County Dept Social Servs r2611 Landis Dr
" Sheryl Mrs emp Goodlife's Arts Crafts & Hobbies h4418 N Roxboro Rd

WALLACE
" Shirley P teller Genl Tel rBx 365a Leesville Rd Rt 4
" Stella S data terml opr Duke Univ & Hosp r1405 Ridgeway St
" Stewart A dir Durham Academy Upper Sch rChapel Hill NC
" Stewart A & Betty C; retd h614 Brookwood Dr
" Sula Mrs eligibility splst County Dept Social Servs rPleasant Green Rd Rt 2
" Thos D & Jo Ann M; faculty Duke Univ & Hosp h2425 Wrightwood Av
" Tim h1447 Newcastle Rd Apt C1
" W & Alma; retd h209 W Geer St
" Wanda M sec Duke Univ & Hosp r1114 Spruce St
" Wm J Jr & Troye Y; photog Duke Univ & Hosp h309 Hugo St
" Wm M II & Evelyn G; consulting eng 2307 W Club Blvd h2307 W Club Blvd
Wallace's Auto Electric Garage Inc James F Davis Pres 2820 Hillsborough Rd
" Radio & TV Service Inc Hugh W King Pres Geo W Gunter V-Pres R C Winkler Sec-Treas-Genl Mgr reprs 2822 Hillsborough Rd
Wallach Lise instructional staff Duke Univ & Hosp r14 Heatlh Pl
" Michl A & Lisa; faculty Duke Univ & Hosp h14 Heath Pl
Waller A Kay legal sec Newsom Graham Hedrick Murray Bryson & Kennon r5710 Willow Dr
" Annie h3434 Glasson St Apt E
" Audre h311 S La Salle St Apt 10b
" Belitha h1800 Apex Rd
" Bertie C retd r1108 N Mangum St
" Betty A electron microscope tech Duke Univ & Hosp r1218b Naples Pl
" Beverly D hsekpr Duke Univ & Hosp r610 Canal St
" C E & Shelby h305 Chandler Rd
" Calvin C & Betty J; retd h2511 Albany St
" Calvin O & Helen C; supvr Am Tob h106 Hilton Av
" Charles B serv mgr O'Briant Mtrs
" Charles R data expeditor Duke Univ & Hosp rPO Bx 74 Bahama NC
" Charles S & Louis E; mech O'Briant Mtrs h3415 Denise St
" Clarence J & Josephine L; carp Herndon Bldg h917 Chester St
" Connie mgr C R Higgs Garage h3232 Angier Av
" Cornelius h111 Channing Av Apt 4f
" Cornelius J & Annie M; retd h506 Massey Av
" Daivd T porter Uzzle Mtr rRt 3 Bx 342a
" Deryn r1315 Morreene Rd Apt 13g
" Dorothy C Mrs with Cheek Alterations r1404 Pennsylvania Av
" E Adelaide retd r1108 N Mangum St
" Edgar M Jr & Fontelle C; retd h108 Hilton Av
" Ethel F personnel asst N C Mut Life Ins r1614 Homewood Av
" Evelyn F acctg clk Duke Univ & Hosp r907 Chalmers St
" Florence E retd r1108 N Mangum St
" Gary designer John's Flower Shop
" Gary mfg Gunter & Cook
" Gary L studt r904 Wyldewood Rd
" Geo O & Thelma W; emp IBM h2228 Apex Rd
" Gertrude O Mrs r108 Hilton Av
" H L & Gail D; trucker h815 Dacian Av Apt 4
" Helen C Mrs mach opr Am Tob h106 Hilton Av
" Helen P nursing supvr Duke Univ & Hosp rRt 1 Mt Sinai Rd
" James B & Margt C; mech Burnham Van Serv h2910 S Roxboro St
" James C fork lift opr L&M r3415 Denise St
" John C & Loretta W; emp Jones Mtr Lines h904 Wyldewood Rd
" John H & Vivian W; pipe layer Pub Serv h110 Wake Robin Pl
" John H Jr hsekpr Duke Univ & Hosp r110 Wake Robin Pl
" Joseph M & Rosa L; retd h610 Canal St
" Kenneth L h3410 Cole Mill Rd
" Larry h1007½ N Guthrie Av
" Loretta S sec Duke Univ & Hosp r904 Wyldewood Rd
" Lucy T retd h1108 N Mangum St
" Lula B retd r1108 N Mangum St
" Martha M residential hsekpr Duke Univ & Hosp h1027 Moreland Av

GEORGE J. POE INSURANCE AGENCY
One Stop For All Your Insurance and Investment Needs
207 Foster St. (27701)
Office 688-3187 - 688-2596 Night 477-5100

DURHAM BUILDERS SUPPLY CO.
BUILDERS' SUPPLIES of All Kinds
•
BUILDERS' HARDWARE
•
BUILDING SPECIALTIES
Customer Parking
105 S. BUCHANAN BLVD. (27701)
Phone 688-1381

CLAUDE M. MAY, Inc.
Painting — Papering — Interior Designing
AMPLE PARKING SPACE
1101 W. Main St. (27701) Tel. 682-9348

Insurance Specialists
J. SOUTHGATE & SON, Inc.
FIRE—CASUALTY—AUTOMOBILE—BURGLARY—BONDS—MARINE—HOSPITALIZATION—HEALTH and ACCIDENT—LIFE
Established 1872 1013 Broad St., P.O. Box 1651 (27702) Phone 286-2905

WALLER
" Richd mtcemn British Woods II Apts r901 Chalk Level Rd Apt R2
" Richd retd h1207½ N Hyde Park Av
" Richd L tchr asst Operation Breakthrough r610 Canal St
" Ruby J Mrs tchrs aide Bahama Kindergarten r811 Berwyn Av
" Sadie L Mrs retd h1007½ N Guthrie Av
" Stephany A Mrs kindergarten Holloway St Sch r6000 Dixon Dr Raleigh NC
" Thos D & Dorothy C; lndry mgr Duke Univ h1404 Pennsylvania Av
" Vivian W residential hsekpr Duke Univ & Hosp r110 Wake Robin Pl
" Wayne L studt r904 Wyldewood Rd
" Wm A right of way agt State Dept Trans & Hwy h901 Chalk Level Rd Apt Y7
" Wm A & Thelma R; retd h bx29 Hamlin Rd Rt 5
" Zebulon V & Marguerite J; retd h3936 Dover Rd
Walling Joseph F & Judith M; eng EPA h15b Carriage House Apts
" Mark r2122 Englewood Av
Wallis h311 S La Salle St Apt 27e
" Donald D & Mary; slsmn Pritchard Paint & Glass rCarrboro NC
" Steve acct exec Smith Barney Harris Upham & Co rRaleigh NC
Wallman Laurence M research assoc Duke Univ & Hosp r122 Brenrose Cir
" Mary Jane staff nurse Duke Univ & Hosp r122 Brenrose Cir
Wallnitz h311 S La Salle St Apt 18b
Walls r2009 Southwood Dr Apt 16
" See Also Wall
" Andy mech Guess Rd Gulf Serv r3607 Guess Rd
" Bertram E hse staff Duke Univ & Hosp h5305 Old Well St
" Brenda h908 N Mangum St Apt C
" C R r5127 Revere Rd Apt 30
" Charles I carp Cole Constn rRt 3 354
" Denelda W asst hd nurse Duke Univ & Hosp r5305 Old Well St
" Drink Stand Nobel Walls Mgr 1014 Moreland Av
" Geo R & Florine; boiler opr N C Central Univ h3007 Cedarwood Dr
" Leona J Mrs supvr Am Dist Teleg h3687 Guess Rd
" Leona W Mrs mgr Anserphone
" Marie r303b Cornwallis Rd
" Nobel & Joyce; mgr Walls Drink Stand h1013 Moreland Av
" Otis & Evelyn h2307 Jane La
" R Craig h3624 Crafton St
" Ralph mech PO rHillsborough NC
" Randy h303 E Trinity Av Apt 3
" T E Mrs retd r3687 Guess Rd
Walltisch Charles M h300 Swift Av Apt 1
Walltown Holiness Church Rev Henry C King Pastor 1410 Englewood Av
Walsh h2826 Erwin Rd
" See Also Welch And Welsh
" Allen D & Lois F; str h4306 Rhew St
" Arth studt r608 N Buchanan Blvd
" Diane M staff nurse Duke Univ & Hosp rRt 4 Bx 411 Hillsborough NC
" G W IV agt Indpt Life Ins
" George W & Joan O; engineer Public Health Service h1306 Carolina St
" J F h5420 Garrett Rd
" Margt A hse staff Duke Univ & Hosp r2007 House Av 14
" Patricia J hd nurse Duke Univ & Hosp r2007 House Av Apt 24
" Stan h26h Carriage House Apts
" Sudie H Mrs retd h2410 Mozzelle St
" Susan slswn Slacks 'n Things
Walson Annie D r727 Hopkins St
Walston Abr clinical asst prof Duke Univ & Hosp r4612 Hunters Ridge Tr
" Jessie T Mrs retd hBsmt 1008 Colfax St
" Lillian C Mrs retd hJ1 Cornwallis Ct
" Martin driver Mc Lean Trucking h601 Mc Nair St
" Martin driver Mc Lean Trucking r601 Mc Nair St

WALTER
Walter Jean & Debbie h1907 Ward St
" Joan L rsrch assoc Duke Univ & Hosp h1109 Stonehedge Av
" Richd L & Carol E; faculty Duke Univ & Hosp h2818 Mc Dowell Rd
Walter's Hair Designers) (Walter Mayo) 409 Manning Pl
Walterman Robt S mgr Bache Halsey Stuart Shields
Walters Alex H h1009 W Cobb St
" Ann studt h301 Oregon St Apt F
" Christopher B h1222½ Clarendon St
" Clara R nurse Chapel Hill Sch Of Nursing r114 Lattimore La
" Debna A P Mrs tchr Durham Hi Sch r530a-2 Hardee St
" Dwight cntr slsmn Elec Sup r3609 Bolton Dr
" Eliz G retd h1510 Echo Rd
" Eliz J r1222½ Clarendon St
" Eva T hsekpg dept Meth Retirement Homes rPO Bx 222 Fairmont NC
" Gary T & Delean; emp J & H Glass h102 Bennett Ct
" Havana J dietary wkr Meth Retirement Homes rPO Bx 222 Fairmont NC
" Henry h2718 Edmund St
" J h4216 Garrett Rd Apt E7
" Jacqueline J acctg clk Duke Univ & Hosp h821 Demerius St Apt 02
" Jean C emp Genl Tel rStem NC
" John L Jr & Eva C; retd h907 Washington St
" Kath reporter W T V D h3031 Weymouth St Apt 102
" Kenneth J sls supvr L & M h901 Chalk Level Rd Apt H2
" Leroy emp Newton Instrument r1236 Berkley St
" Louie M & Nancy H; eng Nello L Teer Co h1708 Wallace St
" Marie cafeteria wkr County Bd Of Educ h602 Massey Av
" Naomi cafeteria wkr Lowe's Grove Jr Hi Sch rSedwick Rd
" Paula J studt r821 Demerius St Apt 02
" R B h bx467 Mineral Springs Rd Rt 6
" Richd D & N Diane; atndt Chandler's Gulf Serv r1404 S Miami Blvd
" Robt A asst mgr Duke Univ & Hosp r913 Kaster Arch Virginia Beach VA
" Roy h604 N Queen St
" Roy D & Nancy P; dept mgr Belk's h1300 Clarendon St
" Shirley R sr clk Genl Tel r2409 Landis Dr
" Thos E retd h701 W Lakewood Av
" Thomas V audiovisual tech Durham Hi Sch h703 W Lakewood Av
" W B Jr h3300 Hursey St Lot 17
" W G emp Davis Bky
" Wm B & Ethel C; retd h610 Craven St
" Wm G & Fannie H; driver Davis Bakery h306 Greenwood Dr
Walters-Bugbe Eliz staff nurse Duke Univ & Hosp r1701 Sprunt Av
Walthall Ann cafeteria wkr Northern Hi Sch rRt 1 Bx 206e Hillsborough NC
" Edw H & Anne; dispr Epes Transport Sys rHillsborough NC
Walther Vera & Clarence; emp St Paul Ch h2302 Nebo St
Walthour Vera J Mrs ofc sec Greater St Paul's Bapt Ch r910 Dreiser St
Waltman Doris C data entry opr Genl Tel rRt 2 Bx 63 Rougemont NC
Walton h2752 Middleton St Apt 26e
" Ann h4607 Angier Av
" Arth L & Ethel R; prsmn Major Business Forms h1719 Mason Dr
" Bennette emp Durham County Genl Hosp h1000 N Duke St Apt 7
" C h1711 Cook Rd
" Carolyn W lpn Duke Univ & Hosp h2836 Chapel Hill Rd Apt 20i
" Danl h2030 Englewood Av
" David E staff nurse Duke Univ & Hosp rRt 1 Bx 86 Hurdle Mills NC
" Gail S staff nurse Duke Univ & Hosp rRt 1 Bx 86 Hurdle Mills NC
" Harvey E asst mgr Kentucky Fried Chicken r3541 Hope Valley Rd
" Harvey T & Eva P; retd h3541 Hope Valley Rd
" Hubert retd r827 N Mangum St
" Hughes retd h805½ Eva St

TRIANGLE FIREPLACES BY
Majestic
An American-Standard Company
We specialize in fireplaces by MAJESTIC and SUPERIOR
ONE SURE WAY TO KEEP WARM THIS WINTER
FREE ESTIMATES
682-2444
803A RAMSEUR ST., DURHAM

Wm. Muirhead Construction Co. Inc.
COMMERCIAL • INDUSTRIAL • HIGHWAY
General Offices 682-9215
Muirhead Asphalt 682-9219
Constructors Concrete 682-9211
Building Supplies And Shop 682-9214
1435 Camden Av. At N and W R.R. (27704)
P.O. Box 2012 (27702)

Dutch Boy
DUTCHVILLE BUILDERS SUPPLY, Inc.
COMPLETE LINE OF
BUILDING SUPPLIES - PAINTS - HARDWARE
PHONE 528-1591
Lake Rd., P.O. Box 705 — Creedmoor, N.C. (27522)
JOHNS MANVILLE JM PRODUCTS

GREY STONE BAPTIST CHURCH
2601 HILLSBOROUGH ROAD (27005) TEL. 286-2281

WALTON
" James H & Annie H; retd h117 Davidson Av
" Jerry D & Pat; mgr Sou Parts & Elec h2822 Dodson Av
" Joe (J A W Distr)
" John h2402 W Club Blvd
" Kevin r1000 N Duke St Apt 7
" Larry E emp Genl Tel r5501 Venture Dr
" Leslie A phys Duke Hosp h6616 Hunter's La
" Linda L educ aide W G Pearson Sch r200 Seven Oaks Rd Apt 22a
" Mae r805½ Eva St
" Marsha r1400 Pennsylvania Av
" Mary J illustrator Genl Tel h3515 N Roxboro Rd Apt 8
" Mary L staff nurse Duke Univ & Hosp h3800 Shaftsbury St
" Patricia emp Orkin h2725 E Geer St Lot 23
" Patricia M Mrs eligibility splst County Dept Social Servs rBx 316 Lumley Rd Rt 4
" Robt J rsrch tech Duke Univ & Hosp r2752 Middleton Av Apt 26f
" Roofing & Heating Co Inc James E Mincey Pres-Treas Roy T Gardner V-Pres-Sec 703 Foster St
" Rosa waitress Tip Top Fish Hse
" Stanley h901 Chalk Level Rd Apt H3
" Susanne J Mrs retd h2235 Cranford Rd
" Wm O & Addie Mc h202 E Pilot St
" Winthrop studt r2235 Cranford Rd
Wanda's Hairstyling (Wanda Fletcher) 3029 N Roxboro Rd
Wang Eric & Yongs h922 Lambeth Cir
" Helen Hai asst prof Duke Univ & Hosp r102 Creekside La Chapel Hill NC
" Hsioh-Shan prof Duke Univ & Hosp h2832 Mc Dowell Rd
" Julia cash Peking Duck Hse h2709 Montgomery St
" Lily Pan assoc Duke Univ & Hosp r2832 Mc Dowell St
" Paul P & Julia Y; faculty Duke Univ & Hosp h2709 Montgomery St
" Pyng asst prof N C Central Univ rChapel Hill
Wani Bankim M studt r2801 Legion Av
" M C & Ramila; chem Research Triangle h2801 Legion Av
Wannamaker Scovill & Madge R; financial consultant 123 W Main St Rm 500 h708 Louise Cir Apt C
Warburton Saml W Jr assoc prof Duke Univ & Hosp r3717 Darwin Rd
Ward h2836 Chapel Hill Rd Apt 24e
" A h22e Carriage House Apts
" Allegra asst hd nurse Duke Univ & Hosp rDuke Manor Apt 27e
" Ann emp Allenton Realty & Ins rFalls Of New Hope
" Ann R staff nurse Duke Univ & Hosp r4141 Trotter Ridge Rd
" Arnold R & Jacqueline B; drftsmn Thomas & Olive Inc h3620 Knollwood Dr
" Arth B Jr plmb Duke Univ & Hosp r2503 Sparger Rd
" B Diane med sec Duke Univ & Hosp r5723 Claremore Dr Bellingham Ests
" Barbara h926 Alabama Av
" Brad h1600 Anderson St Apt 7d
" C Timothy & Laura; mkt rep Reliance Ins rRaleigh NC
" Calvin L & Susanne; faculty Duke Univ & Hosp h1015 W Markham Av
" Carolyn D tchr Carrington Jr Hi Sch rRt 1 Bx 241 Chapel Hill NC
" Charles E & Phyllis S; mtce mech Genl Elec h432 Belmont Dr
" Charlie & Esther V; plmb Triangle Plmb h111 W St Paul St
" David E genl hlp Mead Containers rRt 2 Bx 181
" Debbie emp Natl Testing Serv
" Debbie P h901 Chalk Level Rd Apt H4
" Don W Construction Co Inc Les Truehart Mgr 3600 N Duke St
" Donald emp Durham College r4 Dobwood Acres Dr Chapel Hill
" Donna teller Central Caro Bk & Trust
" E h1013 Delray St
" E h311 S La Salle St Apt 20g
" Ed slsmn W D C G & W D N C rRaleigh NC
" Ellen G h2808 Front St Apt S3
" Esther V Mrs cafeteria J C Shepard Jr Hi Sch r111 St Paul St
" Evon h1314 Wyldewood Rd Apt C2
" F Emmett Jr sec-treas Ward's Furn Mart h2905 Welcome Dr
" Foye E & Frances E; pres Ward's Furn Mart h1602 Ward St

WARD
" Frances E assoc prof Duke Univ & Hosp r3016 Maynard Dr
" Frances E Mrs v-prs Ward's Furn Mart r1602 Ward St
" Frank A & Phyllis; pres Frank Ward Realtors h1511 Ward St

WARD FRANK REALTORS
Frank A Ward President, Residential Specialist, Appraisals, 600 S Duke St, PO Box 8794 (27707), Tel 688-1341

" Fredk A & Lucille K; parking lot supvr Duke Univ & Hosp h1906 James St
WARD FURNITURE CO George C Laughter Manager, 407 E Chapel Hill St (27701), Tel 682-2117
" Gail E staff nurse Duke Univ & Hosp r4 Dogwood Dr Chapel Hill NC
" Geo field rep GMAC
" Getrude h1105 Morning Glory Av
" Glen A & Sandra K h5314 Pelham Rd
" Gus G & Ruth M; retd h3102 Camelot Ct
" Irene M Mrs retd h4605 Hope Valley Rd
" J Woodrow & Muriel B; formn Am Tob h2028 Eastwood Dr
" Jack K sls Dealers Sup h3022 Colonial Apts Apt 81b
" Jack K sls Dealers Sup h3022 Colonial Apts Apt 31b
" Jackie r1105 Morning Glory Av
" Jacqueline sec Duke Univ & Hosp r3620 Knollwood Dr
" James A dir of phy plan Duke Univ & Hosp rRt 8 Bx 281
" James F & Edith H; retd h1905 Wagoner St
" James R lwyr Nye Mitchell Jarvis & Bugg r24 E Valley Ter
" John H h3022 Colonial Apts Apt 69b
" John H hse staff Duke Univ & Hosp r7b Colonial Apts
" Johnnie retd r602 Primitive St
" Karen B Mrs teller First Union Natl Bk r2008 Ward St
" Karen L studt r1021 Sedgefield St
" Kath K library clk Duke Univ & Hosp rRt 1 Bx 271 Lot 28
" Kim studt r120 W Woodridge Dr
" Larry plmb Acme Plmb & Htg Of Durham
" Lawrence J mtcemn Flav-O-Rich r3900 Hulon Dr
" Linton & Michele h1315 Morreene Rd Apt 28j
" Linwood r1105 Morning Glory Av
" Lochlin M & Clara G; assoc dir N C Mem Hosp h1410 Arnette Av
" Loletha B lpn Duke Univ & Hosp r917 Windcrest Rd
" Lucia h1443 Newcastle Rd Apt C2
" Lucille K Mrs ofc wkr Flav-O-Rich r1906 James St
" Mae h45c Mc Dougald Terrace Apts
" Margarette C Mrs bkpr Kenan Oil r2503 Sparger Rd
" Marguerite H Mrs h120 W Woodridge Dr
" Marquietta Mrs slswn Fine Feathers h2121 Sprunt Av
" Mary A asst prin Durham Hi Sch r2710 Augusta Dr
" Mary B Mrs acctg clk County Finance Ofc r3900 Hulon Dr
" Mary C Mrs retd h2119½ Englewood Av
" Mary L Mrs h2710 Augusta Dr
" Mary T faculty Duke Univ & Hosp r5122 Sourwood Dr
" Minora h1835 Cheek Rd Apt 17c
" Patricia W recpt Duke Univ & Hosp r101 W Graham St Mebane NC
" Pattie retd h2616 Erwin Rd Apt 264
" Philip & Karen; studt h2008 Ward St
" R E emp City Pub Safety Sta 5
" R W & Pat h17 Balmoray Ct Apt 23
" Rebecca slswn Ward's Furn Mart r1102a N Mangum St
" Rickey T studt r1021 Sedgefield St
" Robt instructional staff Duke Univ & Hosp r3619 Marlow Av Winston Salem NC
" Robt M emp Blue Cross & Blue Shield h2330 Hilton Av Apt 16
" Rodney & Carole; bldg contr h3525 Mayfair St Apt 204
" Roger & Alverna; rec clk I B M h617 Red Carriage Av
" Ronald h901 Chalk Level Rd Apt X1
" Rosemary h1203 S Alston Av
" Roxie waitress Palm Restr
" Sallie V retd r2301 Fayetteville St
" Sara retd r110 N Goley St
" Sue Mrs emp Am Tob h1808 Bradford Cir
" Suzanne C electron microscopy tech Duke Univ & Hosp r1015 W Markham Av
" Tammie ofc sec Frank Ward Realtors r1511 Ward St

ALUMINUM COMPANY OF N.C., Inc.
North Carolina's Largest Applicator of Aluminum Siding
MEMBER OF MERCHANTS ASSOCIATION AND CHAMBER OF COMMERCE
Aluminum Sidings
Aluminum Awnings
Storm Doors and Windows
Aluminum Carports
3022 N. Roxboro Rd. (27704)
"Carolina's Foremost Aluminum Products Dealer"
Tel. 477-2159

Coke
Trade mark
adds life to...
Coca-Cola
Tel. 383-1531

SUGGS PLUMBING & HEATING INC.
PLUMBING AND HEATING CONTRACTORS ALSO
WATER PUMPS — AIR COMPRESSORS — BACKHOE TRACTORS — SERVICE
2122 SOVERIGN ST., P.O. BOX 2774 (27705) PHONE 286-1221

ALDRIDGE RETAIL POWER MOWER INC.
POWER MOWERS — CHAIN SAWS — GARDEN TRACTORS
PARTS and SUPPLIES • SALES and SERVICE
WHOLESALE — MID-ATLANTIC STIHL
2694 CHAPEL HILL BLVD., P.O. BOX 8823 (27707)
5017 NEAL RD. (27705)
DIAL 489-3329
TEL. 383-7411

WARD
" Terry A & Sue; emp Am Tob h1808 Bradford Cir
" Thos W & Rachel D; mech Suggs Plmb Htg h423 Idlewood St
" Tom h311 S La Salle St Apt 24j
" V retd r311 S La Salle St Apt 19f
" W H mach Sperry Electro Components h bx319 Page Rd
" Waldona Jr emp Genl Tel rRaleigh NC
" Warren D & Leilani K; emp Hofheimer's h1106 Douglas St Apt D331
" Wm S & Carol; store mgr Ingold Tire r10 Ashley Rd
" Wm T hse staff Duke Univ & Hosp r302 Anderson St
" Willis h1827 Stage Rd
Ward's Furniture Mart Inc Foye E Ward Pres F Emmett Ward Sec- Treas Mrs Frances E Ward V-Pres 2659 Chapel Hill Blvd
Warden Donald N & Margt H; serv admn Genl Tel h2111 Ruffin St
" James A acct exec Smith Barney Harris Upham & Co rChapel Hill NC
" Kath E emp Genl Tel rRaleigh NC
Wardlow Yoshiko T staff nurse Duke Univ & Hosp rRt 1 Bx 603 Beaufort NC
Wardric Gloria T dietetics supvr Duke Univ & Hosp r215 Ebon Rd
Wardrick Donna M dietary serv aide Duke Univ & Hosp r215 Ebon Rd
Wardropper Bruce W & Nancy P; faculty Duke Univ & Hosp h3443 Rugby Rd
" Nancy P asst prof N C Central Univ r3443 Rugby Rd
Wardsworth Al emp h1001 Da Vinci St
Wardsworth & Brooks DDS (John C Wardsworth DDS And Theodore H Brooks DDS), 1410 Duke University Rd (27701), Tel 489-0233
Ware Barbara A h107 S Elm St
" Bessie S Mrs h1114 Hillandale Rd
" Eliz lpn Duke Univ & Hosp r104 Lyon St
" Fleta F med sec Duke Univ & Hosp rRt 3 Bx 103 Hillsborough NC
" Lynne S studt r1114 Hillandale Rd
" Mary L h12 Dubonnet Pl
" Peggy slswn Curtain Shop h607 N Maple St
" Rita D Mrs spl tchr Oak Grove Sch rCarrboro NC
" Wm h4216 Garrett Rd Apt F2
Warehime Wm E retd r4132 Chapel Hill Rd
Warejcka Debby h2839 Chapel Hill Rd
Warf M Clay Rev & Betty A; pastor Temple Bapt Ch h3748 Hermine St
Warfield Albert H & Linda E; sr chem L & M h404 Englewood Av
" Linda E staff nurse Duke Univ & Hosp r404 Englewood Av
Warigaman Edw E shipping West Durham Lbr r1632 University Dr
Waring Patricia emp Durham Housing Auth h1228 Lakeland St
Warmack Claudia r1119 Fiske St
Warner Chester Jr & Lula C (Chester's Tailors & Alterations) rRt 3 Bx 144 Herndon Rd
" D Michl asst prof Duke Univ & Hosp r413 Ridgecrest Dr Chapel Hill NC
" David emp Duke Hosp h3549 Mayfair St Apt 201
" Deborah h1902½ Shelton Av
" Deborah J studt r618 Shepherd St
" Dennis B & Candace; staff instr Duke Univ & Hosp h1123 Woodburn Rd
" Emily tchr C E Jordan Sr Hi Sch r2433 Wrightwood St
" Hans J research tech Duke Univ & Hosp r2305 Englewood Av
" Lillian E Mrs retd h1006 Clarendon St
" Mary A tchrs aide Duke Univ & Hosp r3549 Mayfair St Apt 201
" Seth L & Emily; faculty Duke Univ & Hosp h2433 Wrightwood Av
" Terri studt h1911c House Av Apt 52
Warren h201½ N Guthrie Av
" Al emp Reaves & Co
" Alta H h2116 Front St Apt C6
" Alvis F Jr & Betty D; with Reaves & Co h253 Argonne Dr
" Apartments 2302 Pratt Av
" B Lorena emp Goodwill Store h1610 Kilmer Ter

WARREN
" B S h501 Downing St Apt M
" Benard F Jr elect tech Durham Herald r3028 Rosebriar Dr
" Bernard formn L A Downey & Son r3028 Rosebriar Dr
" Bessie L clk Goodwill Indus h912 Morning Glory Av
" Betty D r253 Argomouth
" Bill studt r218 Forest Wood Dr
" Bobo program asst County Bd Of Educ rRt 7 Bx 305
" C W h2 Dobbs Pl
" C W supvr City Pub Safety Sta 5 h2212 Chapel Hill Rd
" Carolyn A acctg clk Duke Univ & Hosp rApt 35c 2920 Chapel Hill Rd
" Charles R asst personnel ofcr N C Central Univ h2223a S Roxboro St
" Charles T & Annie B; retd h2303 W Club Blvd
" Clata (Collectables) h2712 Carver St
" Cleo W & Wanda; pso City Of Durham h121 Monticello Av
" Connie E teller Orange Sav & Loan r253 Argonne Dr
" Cynthia J emp Genl Tel r6219 Whitt Rd
" Dana h311 S La Salle St Apt 41o
" David E & Anita; emp RTI h10 Ainsworth Ct
" David G prof Duke Univ & Hosp r408 Lyons Rd
" David J emp L A Downey & Son r3028 Rose Briar St
" David M & Sandra R (Bayliff & Phillips Radiator Serv) rBurlington NC
" Debra A studt r1343 Ellis Rd
" Diane studt r253 Argonne Dr
" Donna studt r253 Argonne Dr
" Donna W rad therapy tech Duke Univ & Hosp r525 Bywood Dr
" Doris P Mrs dental asst Dr Duncan M Getsinger h2315 Quincy St Apt 3
" Dorothy M Mrs sec E K Powe Sch r3105 Winston Rd
" Edgar D liaison ofcr Carrington Jr Hi Sch r105 Tracy Trl
" Elma Mrs h530o Liberty St
" Elma K Mrs retd h2811 University Dr
" Elma S Mrs (Elma's Beauty Shop) h1510 Liberty St
" Elwood G retd hH6 Westover Park Apts
" Emma L Mrs h1813 University Dr
" Emma T msngr Duke Hosp r908 Liberty St
" Ethel P Mrs h1010b Kent St
" Floy S Mrs r3728 Chapel Hill Rd
" Floyd D Jr & Dorothy M; retd h3105 Winston Rd
" Frances D Mrs (Warren's Hearing Aid Serv) h111 Lattimore La
" Fredk research tech Duke Univ & Hosp r121 Lady Bug La Chapel Hill NC
" Fredric H hse staff Duke Univ & Hosp r2310 Caroline Dr
" Garland S cln Smith Typewriter h1503 Juniper St
" Gary F & Gay; bkpr Pritchard Paint & Glass r2200 Conestoga Dr
" Geo A Jr & Sheila; mobile catering Triangle Coin Caterers rBx 637 Creedmoor NC
" Geo M emp Moose Lodge h1813 University Dr
" Glenda waitress Sambo's Restr
" Grace W Mrs retd h513 E Club Blvd
" Gracie Mrs retd h1203 Alma St
" H T h922 Dacian Av Apt 1
" Hattie B Mrs retd h1345 Ellis Rd
" Jack S & Joyce K (Guess Rd Amoco Serv Sta) h1343 Ellis Rd
" Jack S serv writer Alexander Mtr r2406 Englewood Av
" Jas C Jr slsmn Old Hickory Mtrs rCreedmoor
" James W & Mary Ann B; pres Jim Warren Real Est h218 Forest Wood Dr
" Janie W Mrs retd h110 N Goley St
" Jesse R & Pearlie L; tech IBM h2909 Kanewood Dr
" Jessie T plmb Nello Teer r710 Holloway St
" Jim mgr Airless Spray

Brame SPECIALTY COMPANY Inc.
Janitor Supplies — Office Products — Industrial Papers — Laundry Supplies
Wholesale Paper — Customized Designing — Matched Packaging — Napkins — Place Mats
949 WASHINGTON STREET, (27701) TELEPHONE 682-5421

QUALITY JANITOR SERVICES
GEROME McDOWELL
682-6337
RUG SHAMPOO
INSURED CONTRACT CLEANING
BUILDINGS — OFFICES
WINDOWS — FLOORS
204½ N. Mangum St.
P.O. Box 11431
Durham, N.C. 27703

REALTOR®
SOUTHLAND ASSOCIATES
212 N. Corcoran St. Durham, N.C. (27701) and Duke St. at Horton Rd
Call 688-8121
Realtors and Insurors
MEMBER OF THE NATIONAL ASSOCIATION OF INSURANCE AGENTS

URBAN & INDUSTRIAL PEST CONTROL CO., Inc.
"PEST CONTROL CONSULTANTS"
PEST MANAGEMENT CONSULTATION
ESTIMATES EMERGENCY SERVICE
PEST CONTROL INSPECTION
2415 Fayetteville Street, Durham, N.C. 27707
Tel. 682-1821

WARREN JIM REAL ESTATE

(Jim Warren And Mary Ann Warren), Residential, Land, Farms, Appraisals, Commercial, 1809 Chapel Hill Rd (27707), Tel 489-7461

WARREN JIM REAL ESTATE

Jim Warren GRI, Mary Ann Warren GRI, Alice McAfee, Tom Council And Vickie W Upchurch Associates, Real Estate, Residential, Commercial, Industrial, Land, Farms, Appraisals, 1809 Chapel Hill Rd (27707) Tel 489-7461 (See Index To Advertisers)

" Jim Real Estate (James W Warren) 218 Forest Wood Dr
" John with Glidden Pnt & Dec Center
" John F youth dir First Presby Ch r305 E Main St
" John L & Paula T; consultant RTI h5708 Dedmond Ct
" John W Jr & Emily C; asst bus dispr D P Co h223 Chateau Rd
" Joyce intern Duke Univ & Hosp h3326 Mossdale Av
" Kathy W ofc clk Horace M Johnson & Co r1127 Midland Ter
" Leslie h2303 Lednum St Bldg B Apt I
" Lillian r913 Lancaster St
" Linwood E retd r1510 Liberty St
" Lula H h4411 Denfield St
" Luther R & Kath R; retd h803 Colonial St
" Manley reprmn Bayliff & Phillips Radiator Serv rBurlington NC
" Marie I acctg clk Duke Univ & Hosp r2112 Broad St Apt E24
" Marion retd h906 W Trinity Av Apt 3
" Mary Ann rltr Jim Warren Real Est
" Mary H med technologist Duke Univ & Hosp r1315 Morreene Rd Apt 29h
" Michl mgr Savaton Self Serv Gas h1401 S Miami Blvd
" Millard retd hB1b University Apartments
" Mozelle C Mrs retd h2010 Sunset Av
" Nancy h3322 Glasson St Apt A
" Paul S & Eureline H (Bragtown Barber Shop) h2206 E Club Blvd
" Pearlie program asst County Agrl Extn Serv r2909 Kane Wood
" Philip R computer programmer Duke Univ & Hosp rGreenwillow 108 Purefoy Rd Chapel Hill NC
" R C & Susan h3710 Knollwood Dr
" Reddick retd h1404b Liberty St
" Richd h20m Carriage House Apts
" Richard P & Betty; v-pres Home Savings & Loan r3807 Shaftsbury St
" Ricky R studt r803 Colonial St
" Robt B h401 Downing St Apt T
" Robt W hse staff Duke Univ & Hosp rHillsborough NC
" Sallie E h703 Philmont St
" Sara B sec Genl Tel r401 M Downing St

WARREN STANFORD L BRANCH—LIBRARY, Mrs Orenn Greene Librarian, 1201 Fayetteville St (27701), Tel 688-8027

" Susan O Mrs tchr Morehead Sch r3710 Knollwood Dr
" Thearlon N & Alice B h914 Oakland Av
" Thos J Jr & Willena M; asst v-pres-mgr Wachovia Bk & Trust h503 Parkview Dr
" Tina S sec Wachovia Bk & Tr r1500 Duke University Rd Apt K3c
" Viola dietary aide Durham Rehab Cntr h821 Exum St
" Wm L & Patricia; mgr tech servs Comfort Engs rRaleigh NC

Warren's Hearing Aid Service (Mrs Frances D Warren) 1409 Broad St
Warrenn J Donell & Linda J; emp City h211 Omega Rd
Warrick Sheilia Mrs emp Granville County Sch Bd h311 S La Salle St Apt 4e
" Steve & Shelia; emp State Dept Corrections h311 S La Salle St Apt 4e
" Woodie Jr eng State Div Of Hwys r4401 Drexel Dr Raleigh N C
Warrington Harriet ofc sec IBM h602 Burlington Av
Warsham Steve studt r3021 Glendale Av
Warshaner Jim h1911b House Av Apt 39
Warshaw Gregg A hse staff Duke Univ & Hosp r3113 North Duke St
Wartenberg Thos E faculty Duke Univ & Hosp h622 W Markham Av

WARTERBURG

Warterburg Thos E h2409 W Club Blvd
Wartman Charles H & Judy; v-pres Wachovia Bk & Tr r609 Long Leaf Dr
Warwick Steve probation ofcr State Probation Comn rLa Salle St
Wasdell Joyce E Mrs asst supt County Bd Of Educ h1603 Acadia St
Wash House Marshall W Smart V-Pres 610 Lakeland St
Washborn h802 Louise Cir Apt I
Washburn Eliz sec Duke Univ & Hosp r916 Lambeth Cir
" G h916 Lambeth Cir
" John W Jr attendance counselor County Bd Of Educ rBx 52-E Blanche NC
" Linda H Mrs home economics agt County Extn Serv (Home Economics) r3618 Randolph Rd
" Ron r321 W Trinity Av
Washburne Reni h814b Vickers Av
Washington h804 Springdale Dr
" h bx473 Mineral Springs Rd Rt 6
" A B Jr captain Duke Univ & Hosp r2018 Savannah St
" Allen med dept Meth Retirement Homes r1023 Sherwood Dr Apt C
" Beauty Shop (Mrs Gladys O Washington) 110 Lodge St
" Carl E asst recreation dir City Of Durham h4 Westbury Pl
" Carolyn h510a Barton Av
" Debra studt h2808 Dearborn Dr
" Dianne M acctg clk N C Central Univ rApt 4 Westbury Dr
" Dorothy T Mrs tchr Merrick Moore Elem Sch h3520 Mayfair St Apt 208

WASHINGTON-DUKE MOTOR INN

Richard P Rom General Manager, 130 Rooms, Pool, Restaurants, Banquet And Meeting Room Facilities For 50 To 300, Lounge, In Room Movies, Weekly And Monthly Rates, Courtesy Van Service To Hospital And Diet Facilities, Valet Service, 605 W Chapel Hill St (27701), Tel 682-5411 (See Index To Advertisers)

" Eula M h205 Teel St
" Fannie M Mrs emp Am Tob h1102 Carroll St
" Francina dietary serv aide Duke Univ & Hosp r702 N Queen St
" Ganelle S dietary serv aide Duke Univ & Hosp r304 E Piedmont Av Apt A
" Gary & Linda; slsmn Carpenter's Chev rRaleigh NC
" Geo & Ganelle; pkr L & M h304a E Piedmont Av
" Gladys O Mrs (Washington Beauty Shop) h110 Lodge St
" Gloria A reading aide Morehead Sch r314 Jesmond St
" Helen cook Duke Univ & Hosp r314 Jesmond St
" Ida M studt r527 Green St
" John bakers asst Aunt Ruth's Rollling Pin Bky h712b S Buchanan Blvd
" John masseur Y M C A Lakewood r1401 Ridgeway Av
" Josephine L community developer Operation Breakthrough h1120b South St
" L W retd h2406 Lincoln St
" Mary h143c Commerce St
" Milton h113 W Moline St
" Milton F floor fnshr Duke Univ & Hosp rRt 2 Bx 351 Rougement NC
" Myrtle food serv supvr Duke Univ & Hosp h2606 Bluefield St
" Necoda studt r312 Dunstan St
" Nettie emp NCCU r711 Massey Av
" Olivia ofc mgr Family Counseling Serv r1408 Lincoln St
" Phillip & Eva; slsmn N C Mutual Life Ins h2100 House Av Apt 8
" Reginald J tchr Durham Hi Sch h1100 Saxony Dr
" Ruby B Mrs h304 E Moline St
" Ruth sewing dept Lions Club Indus For The Blind r1401 Ridgeway Av
" Sadie G Mrs retd h2030 Bedford St Apt 1
" Sterling slsmn Hofheimer's Shoes
" Steve T r312 Dunstan St
" Street Car Wash (Lewis D Walker) 944 Washington St
" Wallace emp L & M h1408 Lincoln St
" Wallace Jr r1408 Lincoln St
" Will tchr Sherwood Githens Jr Hi h1016 Akron Av
" Wm & Lillie M; retd h312 Dunstan St

TRIANGLE AMBULANCE & CONVALESCENT SERVICE Inc.
• 24 Hour Service • Low Rates and Prompt Service
2819 Hillsborough Rd. (27705)
Phone (919) 286-1831 - 286-2630

the copy express
104 W. Parrish St.
Tel. 682-4777

DURHAM'S FIRST COMPLETE RENTAL CO.
WHY BUY?
McBROOM'S RENTALS, INC.
2334 Guess Rd. (27705)
Telephone 286-4414

T. E. Allen & Sons Insurance Agency Inc.

PIA

Dividend Paying Automobile and Home Owners Insurance

Personalized Service

705 NORTH CAROLINA NATIONAL BANK BLDG. 123 W. MAIN ST. (27701)

Phone 688-2319

FIRST FEDERAL SAVINGS & LOAN ASSOCIATION OF SANFORD, N.C.

Tel. 493-3581 or 967-2222

South Square Mall Lower Level At Main Entrance Chapel Hill Blvd. (27707)

FSLIC

WASHINGTON
" Willie retd h406 Oakwood Av
Wasiolek Suzanne J asst mgr Duke Univ & Hosp r624 S Lasalle St Apt 5e
Wasmom Donald C h501 Du Pont Cir Apt 9
Watanabe Tsuneo hse staff Duke Univ & Hosp h802 Underwood Av Apt 12a
Water World skin diving instr 3152 Hillsborough Rd
Waterman Andrea ofc sec Book Exch h2702 Legion Av
Watermolen Richd h3015 Weymouth St Apt 107
Waters Barbara J admn sec Duke Univ & Hosp r5034 Green Oak Dr
" Barber Shop (Cornelius S Waters Jr) 2110 Angier Av
" Belvin supvr City Pub Safety Sta 5
" Charles A & Barbara A h5034 Green Oak Dr
" Charles L & Carol R; material control supvr Duke Univ & Hosp h610 Colgate St
" Cornelius S Jr & Marjorie A (Waters Barber Shop) h2011 Walnut St
" Cynthia staff nurse Duke Univ & Hosp h311 S La Salle St Apt 43f
" Deborah G rad therapy asst chf Duke Univ & Hosp r1014 Winwood Dr Cary NC
" Horace W & Sue B (Dairy Farm Store No 2) h2607 Farthing St
" Irvenia E sec Duke Univ & Hosp r1611 Duke Univ Rd Apt 5c
" Linda clk Ray's Convenience Store
" Michl studt r2715 Tryon Rd
" Raymond C & Dorothea W; asst to v-pres Duke Univ & Hosp h2715 Tryon Rd
" Terry L studt r2715 Tryon Rd
Watford Joseph C ch dist mgr Durham Herald r1609 H Sedgefield St
Watkins h3524 Darwin Rd
" Anita slswn B Dalton Bookseller h2121 W Pettigrew St
" Artelia nurses aide Friendly Rest Home rHillsborough NC
" Barbara F med sup asmblr Duke Univ & Hosp rRt 1 Bx 282a Hillsborough NC
" Betty R clk typ Duke Univ & Hosp rRt 1 Bx 282 Hillsborough NC
" Bobby h224 Omega Rd
" Bobby L h5821 Shamrock Dr
" Brenda W Mrs serv rep Genl Tel r1711 Ruffin St
" & Brewer Inc Rotcher H Watkins Jr Pres real est 301 W Main St Rm 404
" Cath C Mrs ofc wkr Sears h415 Edward St
" Charles F & Marguerite L; retd h2815 Cascadilla St
" Charles V & Betsy T; agt Durham Life Ins h2538 Ross Rd
" Charlie & Earnestine T; retd h2210b Chautauqua St
" Christy H sec Duke Univ & Hosp r311 S Lasalle St
" Clara Mrs retd h2008 Ashe St
" Clarence driver Yellow Cab r1911 Capps St
" Claude H emp RTI h501 Downing St Apt I
" Connie P studt r3201 Sprunt Av
" Curtis mech Caro Body Shop rButner NC
" Doris G Mrs tchr Oak Grove Sch r307 Andover Rd
" Dwight E h408 Edward St
" Earl (Watkins Exxon)
" Earnest h1004 South St
" Earnestine radiology aide Duke Univ & Hosp r2210 Chautaqua Av
" Edna W nursing supvr Duke Univ & Hosp r341 E King St Extn Hillsborough NC
" Edw P & Evelyn G; mgr Diehl's Jwlrs r2132 Bedford St Apt 14
" Elba J admn clk U S D A r1735 Stage Rd
" Elbert W & Edna W; retd h1537 Cook Rd
" Eliz Mrs retd h2616 Erwin Rd Apt 64
" Elmer L & Llie; retd h2017 Apex Rd
" Exxon (Earl Watkins) 3458 Hillsborough Rd
" Francis F barber Community Beauty & Barber Shop r1903 Kapp St
" Francis H (Community Beauty & Barber Shop)
" G L retd h309 Gray Av
" Georgia S lpn Duke Univ & Hosp h2248d S Roxboro St
" Ginger asst mgr El Toro Recreational Pk

WATKINS
" Graham K & Anita; electronics tech Duke Univ & Hosp h2121 W Pettigrew St
" Henry & Dahlia T h3602 Wake Forest Rd
" Henry B jr acct Neighbors & Neal h1707 Forest Rd
" Hess & Estella W; retd h2205 Concord St
" Hilda emp Cricket Inn
" Hugh C Rev & Clara B; retd h2607 Tuckawanna Av
" Ione M Mrs pres-treas Tip-Top Fish Hse h3201 Sprunt Av
" J T installer repr Genl Tel rRt 1 Morrisville NC
" James H installer repr General Tel h710 Hammond St
" James H Jr emp Genl Tel h4411½ Ryan St
" Jana h802 Underwood Av Apt 8b
" Janie h32e Mc Dougald Terrace Apts
" Jean M Mrs elig spec County Dept Social Servs r108 Deblyn Ct
" Jessie M h3090 Colony Rd Apt F
" John undwrtr Reliance Ins h901 Chalk Level Rd Apt D12
" John & Martha (Janitorial Serv) hH3 Brogden Court Apts
" John B staff instr Duke Univ & Hosp h117 Landsbury Dr
" John C retd h405 N Queen St
" John L & Vickie M; ftr Pub Serv h206 E Lynch St
" Julia slswn Baldwin's r207 Olive Branch Rd
" Julian E supervising eng Genl Tel r207 Olive Branch Rd
" Kath L sec Capital Health Sys Agcy rRt 1 Bx 271
" Kathleen R sec Duke Univ & Hosp rRt 1 Bx 271
" Kevin L food serv aide Duke Univ & Hosp r1710 Riddle Rd
" L W emp IBM h418 Idlewood St
" Larry O & F Teresa (Watkins Plmb) h606 W Club Blvd
" Leigh H r3520 Darwin Rd
" Leo M mgr Durham Linen Serv r1018 Sandlewood Dr
" Lester A & Elba Jo; brkmn Sou Ry h1735 Stage Rd
" Lula L Mrs food serv aide Duke Univ & Hosp h1214 S Alston Av
" M F Mrs h633½ W Club Blvd
" M J r1315 Morreene Rd Apt 6b
" Mabie W retd h3114 Wake Forest Rd
" Marjorie S asst curator Duke Univ & Hosp r2501 State St
" Martha mgr Record Bar Whse
" Mary C retd h606 W Club Blvd
" Mary H Mrs h3716 Bentley Dr
" Mary S h1605 Sedgefield St Apt H
" Maxell D Mrs cafeteria wkr Oak Grove Sch r109 Southerland St
" Nancy T studt r209 Knox Cir
" Nancy W business coord Duke Univ & Hosp r3518 Randolph Rd
" Nellie C Mrs perforator Durham Herald r710 Hammond St
" Nevie E maid h423 Old Oxford Hwy
" Newton B Jr & Sallie A; retd h216 S Guthrie Av
" Norman E & Mary B; retd h1108 Georgia Av
" Ollie S Mrs h206 Cherry Grove St
" P h2209a Elder St
" Pam lpn Yarley Hare & Bass r216 Breedelove Av
" Parepa B Mrs retd h1218 Fayetteville St
" Patricia h bx 69 Hamlin Rd Rt 5
" Patricia G recreation therapist Duke Univ & Hosp h3547 Mayfair St Apt 202
" Paul E & Helen M; field eng Natl Cash Register h2424 Alston Avenue Rd
" Paula nurse Durham County Genl Hosp r418 Idlewood St
" Paulette spl accts rep Duke Univ & Hosp rW16 901 Chalk Level Rd
" Pearl J Mrs retd h410 Salem St
WATKINS PLUMBING COMPANY (Larry Watkins), Water And Sewer Connected, Bathroom And Kitchen Remodeling, Electric Sewer Cable, Free Estimates, Water Heaters Repaired And Replaced, Radio Equipped Trucks, 24 Hour Service, 606 W Club Blvd (27701), Tel 688-4634
" Priscilla nurse Durham Clinic r619 W Club Blvd
" Ralph J & Mildred T; finance mgr Old Hickory Mtrs h209 Knox Cir
" Richd L h410b S Briggs Av
" Ricky C driver-slsmn Durham Distr
" Robt E mgr Pizza Hut r1106 Douglas St Apt A104

RED MILL NURSERY Inc.

"Serving The Durham Area Since 1961"

Rt. 5 Box 104, Red Mill Rd. (27704)

477-8676

M. M. FOWLER INC.

Gulf

Gasoline Fuel Oil

600 Gulf St. P.O. Box 1090 27702

Gulf

Gasoline

Phone 596-8246

QUALITY CLEANING
SCOTT and ROBERTS Inc.
DURHAM'S FOREMOST CLEANERS
733 Foster St. (27701) Tel. 682-9325

WATKINS
" Robt L & Maxell D; slsmn Montgomery & Aldridge h109 Southerland St
" Ronald A & Joyce F; sr eng Genl Tel h3816 Weyburn Rd
" Rotcher H Jr & Hilman T; pres Watkins & Brewer Inc h3520 Darwin Rd
" Roy slsmn J M Mathes Co
" Russell h901 Chalk Level Rd Apt E 16
" Ruthie emp Durham College r3504 Four Seasons Dr
" Sam Jr asst mgr Sou Sls Agcy r4012 Forestdale Dr
" Saml slsmn Rose's
" Sandra A coder Crum & Forster Ins Co's h413b E Trinity Av
" Sandra F aide Lowe's Grove Elem Sch rRt 1 Bx 319 Morrisville NC
" Shirley G emp Duke Univ & Hosp r601 Crestview Dr
" Sidney h3701 Guess Rd
" Susie studt r3201 Sprunt Av
" Tenley studt r2405 Stephenson St
" Thos M appr electn Modern Elec rRaleigh N C
" Tommy (Car-Shop Food & Dairy) rMt Herman Rd
" Tracy C studt r2405 Stephenson St
" Virgil G & Marjorie S; serv forester N C Forest Serv h2501 State St
" Virginia K Mrs retd h511 E Trinity Av
" W Byers h2210 Chase St
" W Sam & Undine C (Sou Sls Agcy) h2214 Arrington St
" Wallace & Beatrice; emp L & M h707 Eva St
" Warren J mgr PO r3518 Randolph Rd
" Wm clk State Natl Guard rButner NC
" William C hsekpr Duke Univ & Hosp r149 Flint St Asheville NC
" Wm E & Jeanette; driver M M Fowler rRt 1 Bx 271
" Wm M & Eliz B; retd h1423 Acadia St
" Wilma h415 E Pilot St Apt F7
Watley Jim mech Bicycle Transit Authority r1008 W Cobb St
Watlington Beatrice M Mrs h2911 S Roxboro St
Watson h1011 Rosedale Av
" h218 Mineral Springs Rd Rt 6
" Aaron L & Nellie S; chkr Pilot Frt Carriers h620 Hardee St
" Addie r805½ Eva St
" Alma N Mrs h632 Hardee St
" Angela bkpr Operation Breakthrough r702 S Buchanan Blvd
" Ann P lwyr 123 W Main St Rm 402 r1516 Hermitage Ct
" Ann R social wkr Vets Admn r3435 Cromwell Rd
" Annie C staff asst Duke Univ & Hosp rRt 7 White Oak Dr
" Barbara r3725 Wiggins St Apt 6
" Barbara hairdrsr Marchell's Hair Styling rCooksbury Dr
" Barry h700 Morreene Rd Apt G6
" Barry opr Earl J Latta Inc r3310 Red Wood Rd
" Becky T Mrs inventory clk Mtr Bearings & Parts h617 Hardee St
" Bessie F Mrs retd r919 Lancaster St
" Bessie P Mrs retd h1010 Franklin St
" Billy O & Polly D (Catsburg Country Store) h bx38 Hamlin Rd Rt 5
" Billy P & Theresa B; emp R T P Fed Credit Union h2718 Rochelle St
" Blake r1315 Morreene Rd Apt 4f
" Bobby & Sharon h bx40 Hamlin Rd Rt 5
" Bobby L mech Lee's Auto Sls rRt 5 Patterson Rd
" Brenda S Mrs fin equip opr Mead Containers r309 Chadwick Dr
" Brooks Jr & Frances E h4315 Angier Av
" Bruce studt r110 Hilton Av
" Buck & Rosaland; emp County Ct Hse h2514 Indian Trail
" Carolyn emp Durham Lndry & Dry Cln r1223 Berkeley St
" Charles C & Linda; business mgmnt dept Lee Air Conditioners r1214 Terry Rd
" Charlie M & Allene E; retd h116 W St Paul St
" Clarence L & Nettie H; retd h3109 Winston Rd
" Claudette lpn Duke Univ & Hosp r1509 Lakeland St
" Clifton W & Margt C; ofc mach reprmn Duke Univ & Hosp h1215 Lynn Rd
" Clotilda h1406a Gunter St
" Connia H Jr & Zelphia; assoc agcy dir N C Mut Life Ins h3725 Suffolk St
" Connie B h107 Beamon St

WATSON
" Connie B food serv aide Duke Univ & Hosp r110 Ringling St
" Cornelia emp Dunkin Donuts r2505 Ross Rd
" Coy L & Hope C; driver Overnite Trans h4522 Angier Av
" Coy O & Alice O B; retd h1212 Lynn Rd
" Cut Rate (Wilbert Watson) 1827 Alston Avenue Rd
" Darnell retd h116 W Moline St
" David studt r2531 Vesson Av
" David C & Becky T; sht mtl mech Wynne's Htg & Air Condtg h617 Hardee St
" Debbie key punch opr Data Serv
" Delores med sec Duke Univ & Hosp r906 Lorain Av
" Donald W whsemn N C Mut Whol Drug r4522 Angier Av
" Dora J hsekpr Duke Univ & Hosp r1015 Fairview
" E O h1705b Gunter St
" Eakie W & Viola W; retd h906 Carroll St
" Eddie T & Christine G; plmb Duke Univ & Hosp h2509 Ross Rd
" Eddie T Jr studt r2509 Ross Rd
" Edw & Charmin H; retd h810 Ridgeway Av
" Edw W & Volina W; electn Liggett Group h415 Boswell St
" Effie M Mrs retd h1929 Watson St
" Eldridge & Rebecca J; emp Duke Med Center h1104½ Chester St
" Ella emp Blue Cross Blue Shield r1015 Fairview St
" Ernest C & Carolyn h3109 Hornbuckle Pl
" Ernest W & Delores J; driver Epes Transport Sys h906 Lorain Av
" Eug W retd h803 Harper Pl
" F M mach Sperry Electro Components r220 Mineral Springs Rd
" Faydene P med technologist Duke Univ & Hosp rPO Bx 584 Hillsborough NC
" Flonnie M r610 Trent Dr
" Floyd & Grace G; porter Home Savings & Loan h814 S Plum St
" Floyd H & Helen R h903b Clarendon St
" Francis ofc mgr Forrest Jwlrs r415 Angier Av
" Freddie & Claudette; studt h1509 Lakeland St Apt A3a
" Gary L respiratory therapist Duke Univ & Hosp r311 Lasalle St Apt 12h
" Geo & Amertyles; lndry wkr Duke Hosp h1124b Jackson St
" Geo h828 Louise Cir
" Geo A h1340 Newcastle Rd Apt A2
" Geo A Jr & Beryl R; med consultant State Dept Human Resources h4023 Bristol Rd
" Geo E & Donna G; archt-drftsmn City Planning & Archt Assoc h2840 Stuart Dr
" Geo I & Freda T; field serv rep Dairymen Inc h808 Archdale Dr
" Gracie G emp Durham Lndry & Dry Cln r814 Plum St
" Harry L wldr Miller Mfg h1223a Berkeley St
" Hunter & Karen; emp L & M h1503 Ruffin St
" Irma K Mrs h208 W Lavender Av
" J B driver Associated Cab r1326 Timothy Av
" J L h1719 E Glenn School Rd
" James & Pattie W; emp City Of Durham h1823 Forest Rd
" James A Jr & Patty (Watson's Stake Mfg) h3638 Chapel Hill Rd
" James B funeral dir Ellis D Jones & Sons r1322 Timothy Dr
" James O & Ester W (Cheek Cabt) r45c Alcona Av
" James W food serv aide Duke Univ & Hosp r712 Parker St
" Jerry L h2309 Lednum St Apt H
" Jesse M retd h1907a Hart St
" Jimmy B & Wisdom M; jan Homeland Inv h2912 Kanewood Dr
" Johnnie Jr mech Central Truck Leasing r3111 Colclough Av
" Johnnie W & Rebecca B; fin equip opr Mead Containers h3111 Colclough Av
" Joyce studt r1322 Ivy St
" Karen G teller Wachovia Bk & Tr r1501 Tyonek Dr
" Karen K Mrs educ splst Operation Breakthrough r1503 Ruffin St
" Karen L tchr Duke Univ & Hosp rRainbow Ridge Swannanoa NC
" Kelly & Karen; lab Watson's Stake Mfg h3711 Shannon Rd
" Ken emp Southside Auto Parts rLeasville Rd

Sewing Machines
Vacuum Cleaners
SALMON BROS.
Your Authorized Dealer For Sales and Service
Television Sets and Stereos
Lawn and Garden Equipment
217 Wellons Village Shopping Center
683-2019

Jones Brothers Furniture of Raleigh Inc.
FINE FURNITURE
Savings to 60%
6901 Glenwood Avenue, Raleigh, N.C. (27612), Raleigh-Durham Hwy., U.S. Hwy. 70 West Phone (919) 787-1513

WILSON'S AUTO BODY FRAME SERVICE Inc.
WAYNE WILSON, OWNER
THE BEST EQUIPPED SHOP IN THE PIEDMONT
929 Harvest Street, Durham, N.C. (27703) Phone 688-5014 or 688-6346

ERNEST McPEAKE
PLANTS UNLIMITED
Largest Selection of Plants
LANDSCAPE
3565 Hillsborough Rd. (27705)
Tel. 383-2395

NORTH CAROLINA MUTUAL
LIFE INSURANCE COMPANY
MUTUAL PLAZA
DURHAM, NORTH CAROLINA 27701

WATSON
" Kenneth h2619 Hillsborough Rd
Watson King & Hofler Attorneys-At-Law, 201 Wachovia Bank Bldg, 201 W Main St, PO Box 3600 (27702), Tel 682-9691
" Laura K Mrs spl tchr Merrick Moore Elem Sch r5237 Inverness Rd
" Lewis S & Patricia; rt slsmn Coca-Cola rRt 1 Bx 34 Hillsborough NC
" Lillie P food serv supvr Duke Univ & Hosp rRt 1 Bx 182a
" Lilly emp Jeff's Auto Serv & Grill
" Linwood T & Betsy G; rock hauling h624 Hardee St
" Lonneal h917 Rome Av
" Lonnie driver Yellow Cab r1015 Fairview
" Lottie M Mrs retd h106 E Delafield Av
" Lucy N patient care tech Duke Univ & Hosp r5302 Barbee Rd
" Lynn C emp Duke Univ & Hosp r1724 Stage Rd
" M A h1222 Clarendon St
" Mabel R Mrs retd h bx68 Hamlin Rd Rt 5
" Margt O Mrs cafeteria wkr Sou Hi Sch rLynn Rd
" Marie r1010 Rock St
" Marilyn h1020e Sherwood Dr
" Mark r2514 Indian Trail
" Mark A hlpr Watson's Stake Mfg r3638 Chapel Hill Rd
" Marvin B & Elvira G; mech Am Tob h300 W Leon St
" Mary cafeteria wkr Holt Elem Sch rWinkler Rd
" Mary E asst head nurse Duke Univ & Hosp r2920 Chapel Hill Rd Apt 50a
" Mary G Mrs retd h2808 Elgin St
" Mary M Mrs cafeteria wkr Holt Elem Sch rRt 2
" Mary S Mrs retd h2022 Pershing St
" Mattie J hsekpg asst N C Central Univ r35f Wabash Av
" Maurice mtcemn City r35f Mc Dougald Terrace Apts
" Maxwell E adj Nationwide Ins r3911 N Garrett Rd
" Maxwell E (Watson's Antiques)
" Mich D & Lynn C; asmblr I B M h1724 Stage Rd
" Nancy C sr clk Genl Tel r2808 Elgin St
" Nancy M emp Genl Tel r1714 Dean St Apt A
" Neva C Mrs retd h807 Harper Pl
" Norman clk Party Time Ice r607a Maplewood Av
" Ollie T retd h507a Grant St
" Patricia dietary serv aide Duke Univ & Hosp r610 Red Oak Av
" Pattie emp Durham Lndry & Dry Cln r1823 Forest Rd
" Paul M & Ruby J; constn wkr h1119 Gurley St Apt 8
" Pauline B Mrs h2416 Cascadilla St
" Polly D librn Lakeview Elem Sch rRt 5 Bx 38
" Randolph L & Mattie G; lab Am Tob h409 Dupree St
" Ray & Karen h1501 Tyonek Dr
" Rebecca J laundry wkr Duke Univ & Hosp r1104½ Chester St
" Richd L Jr & Ruth E; faculty Duke Univ & Hosp h109 Pinecrest Rd
" Richd N & Ann (Watson King & Hofler) h1516 Hermitage Ct
" Robt C retd h407 Formosa Av
" Ronald h219 W Trinity Av
" Ronald C & Pauline; bus opr D P Co r5302 Barbee Rd
" Ronnie mech Lee Air Conditioners r1210 Midland Ter
" Ronnie h1209 Midland Ter
" Rosalind H clk Durham County Tax Supvr r2514 Indian Tr
" Rose M h206 N Adams St
" Roslyn counter hlpr Dunkin Donuts r1106 Berkley Dr
" Roy M & Betty F; fxr L&M h2505 Ross Rd
" Ruby h1029 Merrick St Apt E
" Sadie r301 Archdale Dr
" Sadie H retd h511 Gattis St
" Sam M & Dorothy R; retd h3029 Fayetteville St
" Sharon ofc clk Horace M Johnson & Co
" Sharron L studt r4023 Bristol Rd
" Shirley A patient serv aide Duke Univ & Hosp h2519 S Roxboro St Apt 3
" Sondra M lpn Duke Univ & Hosp r1705 Forest Rd
" T A h1605b Gunter St
" Tessie A hsekpr Duke Univ & Hosp h1305 Morehead Av
" Thos L & Joyce h409 E Trinity Av
" Tina J hD1 Brogden Court Apts
" Tom h4216 Garrett Rd Apt D17
" Tony h4216 Garrett Rd Apt G18
" Tony lab Watson's Stake Mfg r3638 Chapel Hill Rd

WATSON
" Trudie Y data terml opr Duke Univ & Hosp r412 Lynn Rd
" Trudy waitress Washington Duke-Best Western h412 Lynn Rd
" Valerie L food serv aide Duke Univ & Hosp r906 Carroll St
" Vickie L animal caretaker Duke Univ & Hosp h1601 Sedgefield St Apt I
" Vicky L br clk Coml Credit h311 S La Salle St Apt 44t
" W J admn sec U N C C H h1923 Bedford St Apt 3
" W Luther & Frances S; retd h41. Cecil St
" Wallace roofer Young Roofing h1104 Hazel St
" Walter jan Am Red Cross h1112 Kent St
" Wilbert & Mary R; pntr h610 Red Oak Av
" Wilbert (Watson's Cut Rate)
" Wm R & Mattie M; lab Research Triangle h35f Mc Dougald Terrace Apts
" Willie C & Dora J; driver Brame Specialty h1015 Fairview St
" Willie C swtchmn Genl Tel r1705 Forest Rd
" Wilma J h1103 Rock St
" Wisdom M clinic asst Duke Univ & Hosp r2912 Kane Wood Dr
" Yvonne D emp M I C A h3300 Shannon Manor Apt 5e
" Zack h2906 Glenn Rd
" Zack Jr h3606 Glenn Rd
" Zelphia G Mrs tchr Rogers Herr Jr Hi Sch r3725 Suffolk St
Watson's Antiques (Maxwell E Watson) 4422 Chapel Hill Blvd
WATSON'S STAKE MANUFACTURING (James A Watson Jr), Specializing In Field Supplies For Surveyors And Engineers, Stakes And Hubs Our Specialty, 3411 Shannon Rd (27707), Tel 489-4024 (See Index To Advertisers)
Watt Donald L radiologic equip reprmn Duke Univ & Hosp r2215 Monthaven Dr
" Nina retd r604 Dowd St
" Robt M research assoc Duke Univ & Hosp r2920 Chapel Hill Rd Apt 61b
Watters Charles & Linda; emp Orange County Schs h1100 Wyldewood Rd
" Gary W parking lot atndt Duke Univ & Hosp rRt 2 Bx 485 Hillsborough NC
" Joseph E comm clk Duke Univ & Hosp r3700 Hillsborough Rd Bx 481
Watterson Jeffrey h3300 Shannon Manor Apt 3d
Watts h1206a W Club Blvd
" h2803 Atlantic St
" B R h3022 Colonial Apts Apt 73b
" Berman J Jr emp Genl Tel rAtlanta GA
" Bernadette G Mrs associate home economics agt County Extn Serv r1808 Chapel Hill Rd Apt 10a
" Camilla J serv assoc Genl Tel h901 Chalk Level Rd Apt A4
" Charles Mrs trustee City-County Pub Library
" Charles D & Constance M; phys 510 Simmons St r829 Lawson St
" Charles D clinical asst prof Duke Univ & Hosp r829 Lawson St
" Charles D Jr studt r829 Lawson St
" Della retd h1008 Simmons St
" G h951 Lambeth Cir
" George School Ruth B Rogers Prin 700 Watts St
WATTS GROUP PRACTICE (Philip T Drew And Joyce A Copeland), Family Medicine, 719 Broad St (27705), Tel 286-5533
" Helen L Mrs retd h212 Carver St
" Leonard D & Minnie L; retd h217 Southerland St
" Panola M Mrs ofc sec V A Hosp h404 N Hyde Park Av
" Pattison M lpn Duke Univ & Hosp h3501 Hamstead Ct
" Phillip M & Sara B; res eng State Div Of Hwys h150 Chateau Rd
" Sara B staff asst Duke Univ & Hosp r150 Chateau Rd
" Steve studt h205 Oregon St Apt D
" Street Baptist Church Rev Robt E Mc Clernon Pastor 800 Watts St
" Street Grocery (Henry H Matthews) 1202 Watts St
Watts Surgical Center PA (Gordon M Carver Jr, H Max Schiebel), Physicians, 1202 Broad St (27705), Tel 286-1245
" Susan L studt h2808 Front St Apt T8
" T C retd h1110 Camden Av
Watz Eug C & Mary B; asst whse mgr Montgy Wards h2210 Carver St

PUBLIC HARDWARE Inc.
DOWNTOWN DURHAM
SAPOLIN PAINT VARNISH ENAMEL
BUILDERS' HARDWARE
TOOLS FOR FARMER GARDENER CARPENTER MECHANIC COOKING UTENSILS SPORTING GOODS ROOFING
111 E Parrish St
P.O. Box 127 (27702)
TEL. 688-4321

HILLCREST CONVALESCENT CENTER Inc.
MEDICARE APPROVED — Skilled Nursing Care
A COMPLETE REHABILITATION PROGRAM
1417 W. Pettigrew St. and Swift Ave., P.O. Box 2816 (27705)
Tel. 286-7705

CAROLINA CARPETS & INTERIORS, INC.
• Carpeting, Linoleum Flooring and Wallcovering
• Carpeting (24 Hour Installation) Large Selection of Rolls and Remnants
• Lowest Price Guaranteed
1920 Perry St. Durham, N.C. (27705) Phone For Home Appointments 286-0754

WATZ
" Mary B Mrs admn ofcr County Dept Social Servs r2210 Carver St
Waud Myra Z Mrs r e sls Southland Assocs rChapel Hill NC
" Wm R studt h814 Green St Apt A2
Waugh Carol A sec Duke Univ & Hosp r3113 Camelot Ct
" J H emp State Of NC rOxford NC
" Robt A asst prof Duke Univ & Hosp r3113 Camelot Ct
Way Effie retd h708½ Colonial St
" Kath instructional staff Duke Univ & Hosp h3510 Mossdale Av
" Linda J Mrs atndt Triangle Coin Caterers r2907 Colclough Av
" S E genl mgr El Rancho Motel
" Sam & Sandra; mgr Howard Johnson's Mtr Lodge rRussell Rd
" Sandra ofc sec Bailey Self & Harris rRussell Rd
Wayne Earl (Buck's Tire Mkt) r1134 Landon St
" J Glenn studt h2218 Pratt Av Apt 5
" La Rue tchr Eno Valley Elem Sch r5632 Falkirk Dr
" Larry G asst v-pres-br mgr Central Caro Bank & Trust (Bragtown Br) r4306 David St
Weake June emp Ampix Photog r1520 Elmera St
Weant James A Jr & Marcella K (James A Weant Ins Agcy) h811 W Leon St
" James A Insurance Agency (James A Weant Jr) 811 W Leon St
Wearing Abr h24e Mc Dougald Terrace Apts
" C Edmond emp Borden Brk h1406 Fay St
" Dorthy h530 Hardee St Apt C7
" Edwin lab Borden Brick & Tile r1402 Calvin St
" Ephrian emp RTF r1105 Calvin St
" James H emp Housing Authority h1505 S Alston Av
" Louvenia h2426 Bluefield St
" Minnie R fodd serv dir First Presby Ch Day Care Center r307 Elliott St
Wears Jenny slswn The Prnt Shop r909 Mionmouth Av
Weary Geo C animal caretaker Duke Univ & Hosp rRt 2 Bx 24 Rougemont NC
" Leo J animal caretaker Duke Univ & Hosp r23 1a Hayes Rd Creedmoor NC
" Rebecca An lpn Duke Univ & Hosp r2920 Chapel Hill Rd 92d
Weather Walt & Mary; emp Environmental P A h1212 Clinton Rd
Weatherly Bill agt Farm Bur Ins rWake Forest N C
" Bruce emp L & M h3507 Wake Forest Rd
" Clarence B & Anna C; retd h3224 Wake Forest Rd
" Jackie & Lillian h611 Red Carriage Av
" Lynn ofc mgr Western Sou Life Ins r6807 Windover Dr
" Suzanne F Mrs studt h3907 St Mark's Rd
" W Kingsley (Psychiatric Assocs) h3033 Weymouth St Apt 203
" W Kingsley Jr clinical assoc Duke Univ & Hosp r3907 St Marks Rd
Weathers Charles Jr & Joyce P; lab Water Dept City r923 E Main St
" Dorothy A staff asst Duke Univ & Hosp r2310 Sprunt Av
" Evelyn asmblr Ampharel Indus h1503 Lakeland St Apt G1a
" J A & Mary J; retd h304 N La Salle St
" James G & Ethel S; acct W H Mitchell h1712 Hillcrest Dr
" James G Jr emp Am Tob h1206 Watts St
" Joe h219 S Alston Av Apt C11
" John T & Barbara W; slsmn Caro Surgical h3601 Duke Homestead Rd
" M A eng aide State Div Of Hwys r1126 Hoover Rd
" Margt emp Dry Cln Plant r801 Dowd St
" Margie H lpn Duke Univ & Hosp r2901 Holloway St Apt 10a
" Mark h204 Colony Manor Apartments Bldg 7
" Mary h512b Ottawa Av
" Phyllis emp Parkwood Beauty Salon rFayetteville Rd
" Ray E & Dorothy T; retd h2310 Sprunt Av
" Thos D paint mfg Nation Wide Research Corp r3601 Duke Homestead Rd
Weatherspoon h1523 Granada Dr
" D W mach Sperry Electro Components r1315 Morrene Rd Apt 17j
" Everett B & Nell C; retd h125 Pinecrest Rd
" Hallie D tel opr Durham Herald r4617 Guess Rd
" Jane h14a Few Gardens
Weatherspoon Joe C Attorney-At-Law, 123 Orange St, PO Box 847 (27702), Tel 682-5554
" John J & Ada O; retd h1306 Holloway St
" Kenneth slsmn Ingold Tire r3325 Glasson St Apt F
" Ruth (Lovely Oldies) r1414 Shepard
" Wm D serv rep Coml Equip rGranada Dr
Weatherton Margt h4379 Alston Avenue Rd
Weaver h2009 Southwood Dr Apt 8
" h2106 Front St Apt E6
" Alvis cash A & P h2218 Southgate St
" Annie S Mrs creel opr Burl Mills h312 Belvin Av
" B Faye pres-treas Weaver's Jwlrs h1304 Virginia Av
" Barbara L reg nurse Vets Hosp h1904 Glendale Av
" Beatrice I sec-treas James K Weaver & Assocs r1425 Dollar Av
" Betty Mrs ofc sec Suggs Plmb & Htg h2611 Cascadilla St
" Betty J asst bkpr County Bd Of Educ h311 Spring Rd
" Betty L Mrs emp Leggett Myers Cafe h722 Arnette Av
" Billie J Mrs customer serv sup Pub Serv r1942 E Geer St
" Bobby delmn David's Ofc Interiors r1005 Burch
" Candiss L sec Duke Univ & Hosp r2618 Oberlin Dr
" Carrie R swtchmn Genl Tel h3301 Shannon Manor Apt 14b
" Charles L & Gosie E; studt h4216 Garrett Rd Apt I5
" Charles L installer repr Genl Tel h1920 Birmingham Av
" Charlonia sr ins claims processor Duke Univ & Hosp rPO Bx 104 Northside NC
" Clifton & Myrtle hH8 Brogden Court Apts
" Clinton studt r106 E Trinity Av
" Coy L & Helen H; retd h3222 Duke Homestead Rd
" Cynthia cash Caro Duke Red & White Food Store h311 S La Salle St Apt 20f
" Dan real est wkr h3205 Duke Homestead Rd
" Danl L slsmn Frank Ward Realtors h2423 Shenandoah Av
" Deborah L ofc sec Genl Ins Agcy
" Donald H plmb & htg Suggs Plmb & Htg r1609c Sedgefield
" Donna F Mrs bkpr Fowlers Of Durham rChapel Hill NC
" Donna J sec Duke Univ & Hosp r2618 Oberlin Dr
" Doris D Mrs retd h306 Hammond St
" Dorothy H Mrs lpn Duke Univ & Hosp h410 Walton St
" Ed & Joan; emp Am Tob h2912 Colclough St
" Edw W & Willie V (Dixie Grocery) h1341 Cole Mill Rd
" Edyth M cafeteria wkr Northern Hi Sch r5016 Longleaf Dr
" Eliz P Mrs nurse Dr Eleanor Rodwell r34 Fellowship Dr
" Elmo V & Myrtle B; retd h3318 Thompson Rd
" Elsie H Mrs r1716 Hillandale Rd
" Eulis J & Barbara H h907 N Hyde Park Av
" Feinman h922 Dacian Av Apt 11
" Flonnie V Mrs retd h1909 Guess Rd
" Frank furn reprmn Rhodes Furn
" Frank B assoc instruction supt City Bd Educ h1023 Brandon Rd
" G h217 Brassy Creek Av
" G E Jr h3300 Shannon Manor Apt 2a
" Geo E & Louise B; retd h2023 WA WA Av
" Georgia D med technologist Duke Univ & Hosp r5305 Kerley Rd
" Harry D clinic asst Duke Univ & Hosp h2415 Vesson Av Apt 6
" Herbert E (Weaver's Clns) h2208 Curtis St
" Inez M Mrs retd r1512½ Fayetteville St
" J Larry h1728 Stage Rd
" J Van & Pauline S; plant mgr Durham Box h3719 Kenmore Rd
" James h2217 Lafayette St
" James H & Eliz P; carrier PO h34 Fellowship Dr
" James K & Beatrice I (James K Weaver Agcy) h1425 Dollar Av
" James K And Associates Marian F Scott Pres Beatrice I Weaver Sec-Treas real est 301 W Main St
" James L slsmn D C May Co r1432 Ellis Rd
" James R emp W Durham Lbr
" Jeanne T cafeteria wkr Lowe's Grove Jr Hi Sch r603 Peyton Av
" Jerry W mgr Coca-Cola rPO Bx 298 Townsville NC
" Jimmy R & Fay B; emp IBM h2 Holmes Cir
" Joe & Robin; emp Goss Pump h2725 E Geer St Lot 12
" Joe C & Billy C; retd h1942 E Geer St

RADIO ADVERTISING PAYS YOU!
CALL TWO OF AMERICA'S GREAT STATIONS
WDNC AND G105 682-0318
138 E. Chapel Hill Street, 27702

THE ROSE AGENCY
COMPLETE OFFICE SUPPLIES AND OUTFITTERS
Office Furniture — Rubber Stamps — Corporation and Notary Seals
111 W. Parrish St. (27701) P.O. Box 1929 (27702) Phone 688-1336

"MEET ME AT MANNELLA'S!"
"AT LAST! A LITTLE BIT OF ITALY HAS COME TO DURHAM!"
Full Service Italian — American Menu — All North Carolina Licenses
YES, WE CATER UP TO 600!
3438 Hillsborough Road (Next to Holiday Inn West)
Reservations Accepted: 383-5507
MANNELLA'S Restaurant & PIZZERIA

THE BALLARD AGENCY INC.
INSURANCE and REAL ESTATE
Specialists In Hillsborough Real Estate
109 W. King St., Hillsborough
(919) 732-2158
John P. Ballard and David Ballard
YOUR Independent INSURANCE AGENT SERVES YOU FIRST

H & B BUILDERS SUPPLY Inc.
Residential and Commercial Building Materials
1400 Camden Av., Durham, N.C. (27704)
682-0714 — 688-6594

WEAVER
" John & Betty h1707 Angier Av
" L A Mrs asst to controller N C Mut Life Ins r2208 Curtis St
" Larry D asst mgr Duke Univ & Hosp h1716 Hillandale Rd
" Leon & Cathryn C; retd h3417 Glenn Rd
" Leslie L Mrs supvr County Dept Social Servs r108 Baldwin Dr
" Linda G radiologic technol Duke Univ & Hosp r1310 Tralea Dr
" Lonnie M & Cassandra T; production supvr L & M h1516 Tyonek Dr
" Lottie B Mrs retd h2422 W Club Blvd
" Mable R med supply asmblr Duke Univ & Hosp r610 26th St Butner NC
" Mamie F Mrs retd h405 Brant St
" Mamie L med supply asmblr Duke Univ & Hosp h404 Price Av
" Marion H Mrs bkpr Powe Porter Alpin & Whichard r3205 Duke Homestead
" Mary emp RTP h1447 Newcastle Rd Apt B1
" Mary E acctg clk Duke Univ & Hosp h901 Chalk Level Rd Apt R15
" Mary J Mrs bkpr Central Caro Bonded Whse r4824 Stafford Dr
" Max C & Dorothy S; slsmn Tomlinson Co h3519 Hamstead Ct
" Maxine H retd h1306 Virginia Av
" Michl S & Janet; emp Rug Cln h1618 Delaware Av
" Myrtle H dep State Superior Ct Clk r4212 E Greer St
" Nathl & Hazel L; driver Gino's h2933 Driftwood Dr
" Nathl Jr r2933 Driftwood Dr
" Nell S Mrs retd h1711 Ruffin St
" Nina B emp Genl Tel h1924 Faucette Av
" Olivia C Mrs supvr N C Mut Life Ins h911 S Plum St
" Olivia S coordinator Genl Tel rPO Bx 18 Bahama NC
" P h311 S La Salle St Apt 29i
" Pate F & Margt E; retd h1108 Horton Rd
" Patricia W sec-treas W B Wright Realty rRt 1 Bx 277 Bahama NC
" Pearl G Mrs retd h1214 Virginia Av
" Penny S emp Genl Tel r2615 Cone Av
" Percy E & Ola M; retd h110 W Leon St
" Preston D hD1 Mutual Ct
" Queen L Mrs tchr Y E Smith Sch r1023 Brandon Rd
" Raymond L sls Alexander Mtr r811 Windcrest Rd
" Raymond L Jr & Carrie R; rt supvr Coca-Cola r2106 Front St Apt E6
" Reda T sr clk Genl Tel rRt 1 Bx 262 Timberlake NC
" Richd L emp Coca-Cola r2106 Front St Apt E6
" Ricky delmn David's Ofc Interiors r1005 Burch
" Robt E med tech Duke Univ & Hosp r217 Brassy Creek
" Robt L & Olivia C; asst mgr Weaver's Clns h911 S Plum St
" Robt N h2711 Davie Dr
" Robin W emp Genl Tel r2725 E Greer St
" Robyn emp Home Security Life r3301 Shannon Rd Apt 14b
" Ronald B & Edyth M; supvr ship & rec Amphenol Co h5016 Long Leaf Dr
" Sarah retd h1203 Ruffin St Apt F6
" Shirley M investigator Genl Tel r4917 Howe St
" Thos C & Ruby M h118 Archdale Dr
" Thos E emp Genl Tel rRt 1 Hillborough NC
" Thos L pres W B Wright Realty rRt 1 Bx 277 Bahama NC
" Tommy emp Connelly's Exxon rButner
" Tony hlpr Mtlcraft Fabricating rCohn Av
" Tracy h901 Chalk Level Rd Apt J7
" Vernon B & Rebecca A; asst plant supt Flav-O-Rich h3807 University Dr
" Wayne G tech consultant Johnson-Forrester
" Wm C h108 Baldwin Dr
" Wm L & Grace J; slsmn Uzzle Mtr h3532 Mossdale Av
" Willie M Mrs retd h3515 N Roxboro Rd Apt 9
" Woodrow H & Ruby; emp Am Tob h2108 Ellis Rd
Weaver's Cleaners (Herbert E Weaver) 1212 Fayetteville St
WEAVER'S JEWELERS INC B Faye Weaver President-Treasurer, Maxine H Weaver Secretary, Diamonds, Watches, Silver And Gifts, Watch Repair And Engraving, Member American Gem Society, Lakewood Shopping Center, 2000 Chapel Hill Rd (27707), Tels 489-1492 And 489-6912 (See Index To Advertisers)
Webb h515b Martha St

WEBB
" A E h2203 Chautauqua St
" Aleane G recorder Duke Univ & Hosp rBx 57 Timberlake NC
" Alene h3301 Shannon Manor Apt 12c
" Andrew & Pauline; retd h1114 N Roxboro St
" Ann r908 Colfax St
" Anne Mrs retd h134 Nelson St
" Annie M Mrs grader Johnson-Forrester h525 Commonwealth St
" Arlene W Mrs retd h407 Dowd St
" Bailey D (Hillandale Pediatric Clinic) h300 Swift Av Apt 14
" Bailey D clinical assoc prof Duke Univ & Hosp r1824 Hillandale Rd
" Barbara D data terml opr Duke Univ & Hosp h3311 Shannon Manor Apt 26d
" Bertha h18d Mc Dougald Terrace Apts
" Betsie A ofc sec Lincoln Hosp r720 S Buchanan Blvd
" Brenda J keypunch opr Crum & Forster Ins Co's r1803 House Av Apt 1b
" Bunny & Flossie C; retd h720 S Buchanan Blvd
" Cathy emp W T V D r108 E Markham Av
" Charlene studt r104 E Enterprise St
" Charlie & Dorettia; record clk V A Hosp h2506 Dallas St
" Charlie slsmn Rose Agcy r717 Bernice St
" Charlie E & Josephine R; emp Am Tob h309½ Wake Pl
" Chris r2211 Pike St
" Clifton L food serv aide Duke Univ & Hosp r821 Goshen St
" Columbus emp Indus Mtl Flame Sprayers rFayettsville Rd
" Cosette undw trn Crum & Forster Ins Co's r2808 Croasdaile Apt S6
" Cynthia h1002b Sherwood Dr
" D K h820 Madison St Apt 4
" David J h901 Chalk Level Rd Apt J11
" Doretha Mrs cafeteria Morehead Sch r2506 Dallas St
" Dorothy M Mrs tchr Pearsontown Elem Sch h3907 Brixton La
" Earl h823 Maplewood Av
" Edith r574b Liberty St
" Emma L patient care asst Duke Univ & Hosp h1140 Merrick St Apt F
" Eric h402 Bon Air Av
" Eric emp Home Security Life r6156 College Station
" Frank brick mason h1101 Rock St
" Frank D Jr courier Duke Univ & Hosp r14e Shannon Rd
" Gail r3824 Dearborn Dr
" Gary r1140 Merrick St Apt F
" Geo r3523 Mayfair St Apt 202
" Geo Jr & Henrietta W; mtce mech N C Central Univ h5505 Old Well St
" Geraldine patient serv aide Duke Univ & Hosp r1023 Berkley St Apt A
" Gertrude W Mrs h811 Vickers Av
" Gladys h574b Liberty St
" Glenda r1406 South St
" Gloria data terml opr Duke Univ & Hosp r3301 Shannon Rd Apt 14e Shannon Manor
" Gregory & Jackie; emp L A Downey & Son h907 Scout Dr
" Hattie h805b Fargo St
" Helen G Mrs h104 E Enterprise St
" Henry B & Nenna F; free lance wrtr h428 Carolina Cir
" Hiram Wright & Sandy; dist mgr Durham Herald h426 Belmont Dr
" Irene G Mrs sec Sou Sls Agcy h638 Starmont Dr
" Isabelle G staffing dir nursing servs Duke Univ & Hosp h1829 Front St Apt B15
" J h512 Gray Av
" James A studt h1023d Berkeley St
" Jeanette h16a Few Gardens
" Jocelyn r410 E Pilot St Apt E2
" John sgt correctional ofcr State Dept Corrections r1403 Riddle Rd
" John H r3605 Wiggins St Apt 6
" Johnson tchr Toddler's Academy
" Joseph C broker J Lee Peeler & Co rRaleigh NC
" Joseph C laundry equip opr Duke Univ & Hosp h511 Ottawa Av
" Joseph L studt h1111b Moreland Av
" Joyce D cook dietary servs Duke Univ & Hosp r320 Edward St

Walker Home Center
Phone 471-4416
HOME IMPROVEMENT HEADQUARTERS
4528 N. Roxboro Road Durham, North Carolina 27704

DALLAS LONG CHEVROLET CO.
CHURTON ST. EXT.
Hillsborough, N.C. 27278
Phones 732-2151 and 732-2152, Durham 688-3015 and 682-1537

WASHINGTON DUKE MOTOR INN
605 W. CHAPEL HILL ST., DURHAM, N.C. (27701)
(919) 682-5411
Best Western

WEBB
" Karen S research assoc Duke Univ & Hosp h3719 Shrewbury Dr
" Larry h910 W Trinity Av Apt 6a
" Linwood L & Violet; stock formn Blue Cross & Blue Shield h1157 Delano St
" Lizzie Mrs maid h908 Colfax St
" Lizzie M patient serv aide Duke Univ & Hosp h603 Barnes Av
" Lucille studt r54e Mc Dougald Terrace Apts
" Lucy Mrs retd h54e Mc Dougald Terrace Apts
" Mable Mrs sr citizen wkr Operation Breakthrough r1503 Heartside St
" Mae W Mrs supvr N C Mut Life Ins r1209 Rosedale Av
" Magnola retd r1410 South St
" Mala h502b Liberty St
" Mamie C Mrs h1406 South St
" Margt D Mrs dietary wkr Meth Retirement Homes h810 Kent St
" Mary h1006a Juniper St
" Marzella S (Marzella's Boutique) r4003 Booker St
" Matt slsmn New Morning Expressions
" Michl USA r104 E Enterprise St
" Moses A & Essie M; locker rm atndt Hope Valley Country Club h905 Corona Av
" Patricia S library clk Duke Univ & Hosp h864 Louise Cir
" Raymond M Jr & Marjorie D; retd h3625 Westover Rd
" Richd h1116 N Roxboro St
" Rilla D community serv asst Operation Breakthrough rBx 275 Guess Rd Rt 2
" Rosalind L emp NCCU h522b Barton Av
" Rosetta r1020 Ancroft Av
" Rosetta B Mrs retd h2317 Crest St
" Ruby h216 Alexander Av
" Saml C retd h1410 South St
" Sandra r3824 Dearborn Dr
" Shelia M library asst Duke Univ & Hosp r910 W Trinity Av Apt 10a
" Tony M & Rose Mary; emp W T V D rRt 3 Bx 134 Hillsborough NC
" Trula C dietary wkr Meth Retirement Homes r3608 Keystone Pl
" Velvet D patient care asst advanced Duke Univ & Hosp h3007 E Weaver St Apt 2
" Vernon & Shelia A; carp h814a Carroll St
" Violet M data terml opr Duke Univ & Hosp r1157 Delano St
" Walter hlpr W D Lbr r2507 W Pettigrew St
" Wilhemenia h3824 Dearborn Dr
" Wm L & Charlott T; emp N & W h2223 Overland Dr
" Wm M III & Nancy P; rental mgr Alexander Mtr h1802 Latta Rd
" Willie H retd h1112 N Roxboro St
" Willie L Mrs nurses aide Hillhaven Conval Center h1021 Merrick St Apt E
Webber See Also Weber
" Louran III recapper hlpr Nu-Tread Tire rHillsborough
" Morty L facilities audit splst Duke Univ & Hosp r2752 Middleton Rd Apt 24c
" Walter H retd r4021 Chapel Hill Rd
Webbink Mark H dir Duke Univ & Hosp r4506 Berini Dr
Weber See Also Webber
" Bruce A assoc prof Duke Univ & Hosp h3224 Pinafore Dr
" Carolyn E med sec Duke Univ & Hosp r55 Howe St
" Henry studt r215 Anderson St Apt D
" Peggy Sue med records clk Mc Pherson Hosp rRoxboro NC
" Richd studt r1911 Yearby Av Apt H
Webster A r2319 Stroller Av
" Barbara h2412 Vesson Av Apt 7
" Bera F Mrs retd h101 W Leon St
" Cynthia r1322 Wyldewood Rd Apt C1
" Dante L & Kay S (Dante Sign Co) h3308 Powers Dr
" Delron L agt Life Of Va r3141 Rose Of Sharon Rd
" Eloise nurse Durham County Genl Hosp h2507 S Roxboro St Apt 10
" Eloise H admn sec Duke Univ & Hosp h1829 Front St Apt E4
" Esther B Mrs retd h1016 9th St
" Frances H Mrs retd h1702 Avondale Dr
" G L & Inez C; retd h3808 Cole Mill Rd

WEBSTER
" Geo D asst prof Duke Univ & Hosp r21 Chancery Pl
" Jocelyn D r707 Belvin Av
" Mary Scott Mrs media coordinator Brogden Jr Hi Sch r3141 Rose Of Sharon Rd
" Mildred J hsekpr Duke Univ & Hosp h2500d S Roxboro St
" Nannie V Mrs retd h802 Hudson Av
" Norma H med dept Meth Retirement Homes rLumberton NC
" Patricia B clinical assoc Duke Univ & Hosp h1402 Wyldewood Rd Apt C2
" Paul F plmb Duke Univ & Hosp rRt 1 Bx 282a Hillsborough NC
" Paul R & Nancy; studt h1618 James St
" Robt & Sandra h408 Hammond St
" Robt E & Beverlee S; prof Duke Univ & Hosp h3720 St Mark's Rd
" Robt L & Margurit M; correctional ofcr State Dept Corrections h4801 Kendridge Dr
" Robt W h5601 Green Ct
" Thos r707 Belvin Av
" Virginia emp L & M h2128 Sunset Av
Wechsler Andrew S assoc prof Duke Univ & Hosp r1110 Sandlewood
Weddington James D mgr Western Auto Sup rHillsborough NC
Weddle Ronald M instructional staff Duke Univ & Hosp r1115 Stonehedge
" Teresa L instr Duke Univ & Hosp r1115 Stonehedge Av
Wee Shop Inc Lutie S Lea Mgr women's clo 119 E Main St
Weed John C Jr assoc prof Duke Univ & Hosp r723 Anderson St
" Wm A Jr & Earline H; sys & procedures analyst Blue Cross Blue Shield h102 Lattimore La
Weekley Sharon h2109 Chapel Hill Rd Apt 4
Weeks Al Auto Service Kenneth D Lanier Mgr 401 W Geer St
" Al Motors (Albert D Weeks) 401 W Geer St
" Albert D & Sarah L (Al Weeks Mtrs) h1507 Hermitage Ct
" Allen retd h1806 Robinhood Rd
" Alma h1901 S Roxboro St
" Eddie & Hazel G; retd h304 Red Oak Av
" Eliz hsekpg asst N C Central Univ r2212 Fitzgerald Av
" F h27f Carriage House Apts
" Flossie L Mrs community relations wkr Housing Auth h212 Cushman St
" Hazel G Mrs undwrtr N C Mut Life Ins r304 Red Oak Av
" Henry & Eliz L; retd h2212 Fitzgerald Av
" John h1416 Glendale Av
" John R research tech Duke Univ & Hosp r1003 Alabama Av
" Mavis W h3202 Denise St
" Orville G first asst eng Duke Univ & Hosp rRt 2 Bx 77
" Paul E hsekpr Duke Univ & Hosp h803b S Alston Av
" Priscilla C med dept Meth Retirement Homes r1406 Caswell Pl
" Robt L hsekpr Duke Univ & Hosp rRt 1 Bx 177
" Roosevelt & Nancy h107 Cushman St
" Shelia E staff nurse Duke Univ & Hosp r2424 Acadia St
" Thos L lab Duke Univ & Hosp r803 S Alston Av
" Wesley A h434 Princess Ann Dr
" Willie & Myrtle S; retd h517 Cecil St
" Willie Jr & Louise; tob wkr L&M h202 Alton St
Weems Ann D med technologist Duke Univ & Hosp h2800 Croasdaile Rd Apt M8
Weenen Hugo emp Rice Hse
Wegert Jay h901 Chalk Level Rd Apt H6
Wegner Chuck h1712 Pace St Apt P
" Douglas J constn coordinator Plaza & Assocs h311 S La Salle St Apt 35m
Weider Alan W med technologist Duke Univ & Hosp r622 Pamlico St
Weidman Sandra smstrs Burl Indus r1817 Guess Rd
Weidmer h632 S La Salle St Apt 4g
Weigand Rich mgr Durham Cablevision
Weikert Harold h901 Chalk Level Rd Apt I14
Weilmuenster D emp N C Dept Of Pub Instruction h3549 Mayfair St Apt 203
Wein Gary A catering serv h1119 9th St
Weinberg Joe B asst prof Duke Univ & Hosp h4118 Cobblestone Pl
" R h1505 Duke University Rd Apt 5b
" Richd coord Duke Univ & Hosp r103 Pinegate Cr Apt 11

HARRISS - CONNERS CHEVROLET Inc.
The Fastest Growing Chevrolet Dealer In Carolina
Chapel Hill — Durham Blvd. P.O. Box 2040 Chapel Hill, N.C. (27514)
Tels. Durham 493-2431 Chapel Hill 942-3191

COMMERCIAL EQUIPMENT INC. OF DURHAM
AUTHORIZED REMINGTON-RAND AGENT
Sales and Service
JAMES L. BLAND Manager
1208 DUKE UNIVERSITY RD. (27707)
489-2322

WINDSOR LAND CO.
RURAL LAND SPECIALISTS
Offices Located At Starpoint Center
South of Chapel Hill, Chapel Hill, N.C. (27514)
933-8975
933-8840

BUILDER
MLS
James Hill Realty
James Hill
Phones Office 477-7311 Night 477-2557
REALTOR
REALTOR®
3315 Guess Rd., Durham, N.C. (27705)

RAMADA INN DOWNTOWN
P.O. BOX 98 (27702) I-40 AT DUKE ST.
683-1531
159 ROOMS
FULL SERVICE DINING ROOM
DOWNTOWN DISCO
JAMES A. KELL — General Manager

WEINER
Weiner Debbi research asst Institute For Parapsychology r402 N Buchanan Blvd
" King (G B & Margie G Stallings) 2728 Guess Rd
" Richd D med research assoc Duke Univ & Hosp h3526 Hamstead Ct
Weinert Pamela S sec Duke Univ & Hosp r804 Louise Cr
" Steven G & Pamela; studt h804 Louise Cir Apt E
Weinerth John L & Gail; assoc prof Duke Univ & Hosp h3102 Doubleday Pl
Weingarten J B h2 Heath Pl
Weinstein Anita L staff nurse Duke Univ & Hosp h1003a Virgie St
" Barbara J hse staff Duke Univ & Hosp rBooker Creek Apts Apt 13h
" Kathy hD6 Brogden Court Apts
" Toni J h3301 Shannon Manor Apt 15d
Weintraub E Roy prof Univ & Hosp h1516 Blount St
" Richd N lwyr 111 N Corcoran St Rm 1020 h1704 W Lakewood Av
Weir Elaine T Mrs h135 Emerald Cir
Weisbecker Genevieve staff nurse Duke Univ & Hosp r2453 Sedgefield Dr Chapel Hill NC
Weisbrod Ben & Beth; studt h320 Morreene Rd
Weisenstein Kathy S inventory records clk Duke Univ & Hosp h311 S La Salle St Apt 10c
Weisfeld Morris faculty Duke Univ & Hosp r419 Country Lane Dr
Weismer Bradford H studt r4031 King Charles Rd
Weisner h707 Louise Cir Apt I
" h3409 E Oak Dr
" Brad r2627 Chapel Hill Rd
" Charles H & Lona C; retd h5504 Garrett Rd
" Charles J & Jewell P; sys analyst IBM h4013 Trotter Ridge Rd
" Edith R Mrs retd h3629 Alston Avenue Rd
" Thos C & Eleanor M; retd h2003 Aiken Av
" Wm H Jr & Jean G; emp IBM h4031 King Charles Rd
Weiss h311 S La Salle St Apt 12i
" B r1315 Morreene Rd Apt 5a
" Brenda H Mrs typ County Health Dept r5810 Wake Forest Hwy
" David G & Margt E; emp Shoe Show h3706 Crabtree Av
" J studt r305 N Gregson St
" James R assoc Duke Univ & Hosp r616 Rock Creek Rd Chapel Hill NC
" Joseph P & Esther V; admn sup tech U S A Hosp h2123 Sunset Av
" Steve J & Brenda H; co-ofc mgr Piedmont Communications r5018 Wake Forest Hwy
" Wm & Ann h1315 Morreene Rd Apt 1h
Weistart John C & Ruth E; faculty Duke Univ & Hosp h1005 Minerva Av
" Ruth slswn Allenton Realty & Ins r1005 Minerva Av
Weitz Henry & Ellen; faculty Duke Univ & Hosp h2716 Circle Dr
Weitzner Stanley W prof Duke Univ & Hosp r417 Lyons Rd Chapel Hill NC
Welborn John W & Diana G; pntr Claude M May Inc h910 Iredell St
" Leigh H truck driver Duke Univ & Hosp h1104 Clarendon St
" Lessie H deptl payroll clk Duke Univ & Hosp r1104 Clarendon St
" Reich L & Martha; lwyr Powe Porter Alphin & Whichard h605 Duluth St
Welborne Jean h3015 Weymouth St Apt 207
" Lynn pharm Kerr Discount Drugs
Welbourn Jesse cook Peppi's Pizza Den
Welch See Also Walsh And Welsh
" Bennie P custdn Rogers Herr Jr Hi Sch h1004 Rock St
" D h718 Underwood Av Apt 4
" Dave chem eng Armageddon Chem
" E E h2117 Bedford St Apt 22
" Frances S Mrs mgr Watts St Gro rDuke Manor Apts
" Gloria J bkpr-cash Montgomery & Aldridge r202 W Rockway St

WELCH
" Harry L Jr genl mgr W T I K Radio Sta h1100 W Leon St Apt 16
" Ira J & Frances S (Watts St Gro) h1022 Demerius St
" Jana S asst head nurse Duke Univ & Hosp r1600 Anderson St Apt D2
" John S & Nannie C; supvr oprs Northside Sewage Treatment Plant h202 W Rockway St
" Lee dep dir United Health Servs r2117 Bedford St
" Mel & Barbara; emp IBM h16 Cotswold Pl
" Patricia C purchasing asst Duke Univ & Hosp rRt 1 Bx 265aa Timberlake NC
" Richd M adjunct assoc prof Duke Univ & Hosp r8808 Katarina Ct Raleigh NC
" Robt S & Patricia C; asst formn N C Mut Whol Drug rRt 1 Timberlake NC
" Wanda C h22g Carriage House Apts
Welcher Andrew h311 S La Salle St Apt 38h
" Judy h851 Estes St
Welcome To Hard Times gros 2017 Chapel Hill Rd
WELCOME HOME (Lila M Teague), Nursing Home, Special Diets, 2410 Shenandoah Av (27704), Tel 477-0190
Weldon Claude C & Juanita S (Weldon's Diner) h2814 Welcome Dr
" Eva C Mrs nurses asst Cerebral Palsy Hosp h706 N Elizabeth St
" James R & Virginia H; retd h1011 Gloria Av
" James R Jr eng W T V D r1011 Gloria Av
" Jean prof library staff Duke Univ & Hosp h707 Louise Cir Apt K
" Juanita S Mrs mgr Blue Flame Gas r2814 Welcome Dr
" Marjorie E Mrs retd h2418 Highland Av
" Peggy h1232 N Miami Blvd
" Shelton S & Vickye; slsmn Uzzle Mtr h2519 Carver St
" Vickye B staff asst Duke Univ & Hosp r2519 Carver St

WELDON'S JEWELERS INC
E W Herndon Jr President, Nationally Advertised Merchandise, Watches, Diamonds, Jewelry, Expert Watch Repair Northgate Shopping Center, On The Mall, Tel 286-0539, (See Index To Advertisers)

Welensky Sharon E studt r2709 Dogwood Rd
Wellcraft Apartments 500 Hardee St
" Garden Apartments 530 Hardee St
Wellemeyer Douglas E eng Genl Tel r5308 Memory Dr
Weller Henry R instructional staff Duke Univ & Hosp r5619 Falkirk Dr
" Wm K & Sheila; emp Nissen h116 Milford La
Wellington Barbara A aide Pearsontown Elem Sch r803½ Cleveland St
" Deborah r803½ Cleveland St
" Mary L h1300 Ivy St
Wellman Clarice L Mrs research techn Duke Univ & Hosp h3611 Hermine St
" David genl surgeon Durham Clinic r3735 Guess Rd
" David K clinical asst prof Duke Univ & Hosp rDurham Clinic PA 1830 Hillandale Rd
" Roger E & Donna K; news producer W T V D-TV Sta h507 Wildwood Dr
Wellmon David M psychiatric atndt Duke Univ & Hosp r34 Harmony La Asheville NC
Wellons Charlene R studt r2624 E Geer St
" Charles R pres Real Est Assocs rButner NC
" Geneelia S assoc E R A Realty One h2624 E Geer St
" Jesse D Jr & Madelyn C; dir of stores oprns Duke Univ & Hosp h2602 Augusta Dr
" Village Shoe Shop (Rodger Brown) repr 119 Wellons Village Shop Cntr
" Village Shopping Center Charles R Wellons Pres 1000 N Miami Blvd
" Village United Methodist Church Rev Sam Dixon Jr Pastor 702 Raynor St
Wellous Jimmy broker Rlty One Of Durham
Wells h411 N Guthrie Av
" (See Also) Willis

EPES TRANSPORT SYSTEM
• FULL INSURANCE COVERAGE • 45 FOOT VOLUME VANS
1400 Avondale Dr. P.O. Box 3806 (27702)
Dial (919) 688-6371

76 UNION
SPEIGHT'S AUTO SERVICE, Inc.
ROAD SERVICE • STEAM CLEANING • MECHANIC ON DUTY • FUEL OIL
4723 Fayetteville Rd.
Tel. 544-3735

Bernard's Formal Wear
WEDDING SPECIALISTS

Bernard's Formal Wear Inc.

Durham's Wedding Specialists

Tuxedo Rental and Sales in Stock

1151 W. Club Blvd. Durham, N.C. (27701) Across From Northgate Tel. (919) 286-3633

WELLS
" A h3433 N Roxboro Rd
" Alton r4216 Garrett Rd Apt B11
" B E & Marion M; slsmn Goodyear Tire h5128 Gatewood Dr
" Bedina h1702 Fayetteville St
" Calvin stylist Bonnie Fair New & Old Styles rRaleigh NC
" Cathy studt h106 N Buchanan Blvd Apt 3
" Cynthia L med cntr instrs Duke Univ & Hosp rColonial Apts Apt 48c
" David B prof library staff Duke Univ & Hosp h700 Morreene Rd Apt E10
" Delbert G driver Giant Portland Cement rP O Bx 27 Butner N C
" Don h4f Carriage House Apts
" Donald hd mstr Caro Friends Sch
" F E r3022 Colonial Apts Apt 69b
" Fargo Harber H Houk Mgr 2534 Chapel Hill Blvd
" Frances F Mrs tchr aide Holt Elem Sch r5104 Green Oak Dr
" Gavin h1505 Duke University Rd Apt 4c
" Henry G & Leona B; dispr Epes Transport Sys r1816 Penrod Rd
" Ida D Mrs asst treas Durham Drug r2205 Wilson St
" J Durant & Mildred S; retd h2721 Stuart Dr
" Jacqueline h608 Dupree St
" James S Jr hse staff Duke Univ & Hosp r803 Branch St Chapel Hill NC
" Joan studt r623 Massey Av
" John S computer programmer Duke Univ & Hosp r1315 Morreene Rd Apt 24k
" Kenneth M & Frances F; business relations mgr Genl Tel h5104 Green Oak Dr
" L B staff mgr Charlotte Liberty Mut Ins r2109 Farthing St
" Leigh B tchr C E Jordan Sr Hi Sch rGreensboro NC
" Lela h821 N Buchanan Blvd
WELLS-LLOYD FLORIST INC Edwin J May President, Edwin J May Jr Vice-President, Mrs Laura J May Secretary-Treasurer, Flowers For All Occasions, "We Wire Flowers" 1007 W Main St (27701) Tel 682-0457, Nights And Sundays Tels 286-7110 And 688-6204
" Luther C slsmn Penny Furn rRt 2 Hillsborough NC
" Marian M Mrs supvr customer accts D P Co r5128 Gatewood Dr
" Oren C & Margt D; retd h805 Colonial St
" Richd & Cynthia h3022 Colonial Apts Apt 48c
" Richd L & Mary S; faculty Duke Univ & Hosp h3421 Cromwell Rd
" Robt B Jr & Phyllis; emp GTC h1313 Clinton Rd
" Roger r2928a Chapel Hill Rd
" Ruth Mrs retd h2616 Erwin Rd Apt 75
" Saml A Jr & Barbara A; prof Duke Univ & Hosp h2501 Wrightwood Av
" Theresa M Mrs lpn County Genl Hosp h1203 N Duke St
" Thos R & Nancy B; clk IBM h2603 Ashe St
" Tommy R & Theresa M; mgr Yorktowne Theater h1203 N Duke St
" Virginia H patient processor Duke Univ & Hosp rBx 54 Cedar Grove NC
" Wiley E & Lyda C; retd h1002 Shepherd St
" Wm P & Ida D; pres-treas Durham Drug h2205 Wilson St
Welsh See Also Walsh And Welch
" David M & Gracie M; v-pres controller L & M h1912 Wilshire Dr
" Paul & Ethel D; faculty Duke Univ & Hosp h2749 Dogwood Rd
Welt Ann G hse staff Duke Univ & Hosp h3817 Hillgrand Dr
" Selman I asst prof Duke Univ & Hosp r3817 Hillgrand Dr
Welty Allen & Carlota H; dept mgr Liggett Group h214 Argonne Dr
" Carol studt r214 Argonne Dr
" Janet studt h214 Ball St
Weluco Peter A studt h1913 Erwin Rd Apt B
Wen C Lin & Anita; librn Duke Univ & Hosp h920 Lambeth Cir
Wenberg John D slsmn Style Craft Ints rRaleigh NC
" John W & Ruth; emp Starcraft Int h5223 Revere Rd
Wend Douglas R plant wkr Flav-O-Rich r1804 Shelton Av
" Renate G Mrs sec Duke Univ & Hosp h1723 James St

WENDELL
Wendell Ernest G studt r220 E Markham Av
" Ernest J & Mary E; sls mgr Triem Corp h220 E Markham Av
Wender Stephen A research assoc Duke Univ & Hosp rSparrow Trail Chapel Hill NC
Wendt C K studt h103 Landsbury Dr
" Michl D Rev & Lucinda D; pastor Ch Of The Abiding Savior Luthern-Alc h326 Rippling Stream Rd
Wendy's Hamburger's Aaron Armwood Supvr 4311 N Roxboro Rd
Weng Khye phys Durham Clinic
Wenger Ralph h3022 Colonial Apts Apt 38a
" Thos L adjunct asst prof Duke Univ & Hosp r2621 Stuart Dr
Wengert Barbara A emp Duke Univ & Hosp r2702 Fairlawn Rd
" Timothy J & Barbara A; studt h2702 Fairlawn Rd
Wengler R h4216 Garrett Rd Apt K34
Wenner T studt r1911 Yearby Av Apt L
Wensel Harvey L asst prin Hillsborough Jr Hi Sch h3214 Duke Homestead Rd
Wentz Blanche B Mrs retd h2513 Englewood Av
" C h311 S La Salle St Apt 35q
" Calvin stockmn Durham Sporting Goods r1704 Hillcrest Dr Apt C
" Carrie r4301 David St
" Charles H & Carolyn; pres Thomas & Howard Cash & Carry rGreensboro NC
" Charles R v-pres Thomas & Howard Cash & Carry rGreensboro NC
" Delane r1704 Hillcrest Dr Apt C
" Dot key punch opr Data Servs
" Edna Mrs slswn Robbins Of Durham h1704 Hillcrest Dr Apt C
" James (Morgan's Restr) r901 Chalk Level Rd Apt M16
" Jean mkt dir Guaranty State Bk
" Joseph H & Dorothy W; emp IBM h422 Valley Dr
" Joseph H Jr studt r422 Valley Dr
" Robyn R opr Aileens Coiffures
" Shelia M ins claims processor Duke Univ & Hosp r514 E Club Blvd
" Thos B emp IBM r2515 Englewood Av
" W Robt & Dorothy; dentist 2919 Colony Rd h4301 David St
" W Robt dentist 1304 Broad St
" Wm & Jean h3315 C View Dr
" Wm S Jr surveyor J Watts Copley h2515 Englewood Av
Wentzel Phyllis H recreation therapy aide Duke Univ & Hosp rBx 93a Stacy NC
Wenzel Robt A & Susan B; basketball coach Duke Univ & Hosp h4003 Chapel Hill Rd
" S h311 S La Salle St Apt 40o
" S A production control Eaton Corp h311 S La Salle St Apt 19k
" Susan B Mrs asst wm's editor Durham Herald r4003 Chapel Hill Rd
Werk Alice R r3539 Rugby Rd
Werling Linda h700 Morreene Rd Apt D8
Werman David S prof Duke Univ & Hosp rBartram Dr Chapel Hill NC
Werner h311 S La Salle St Apt 26a
" A H & Nell D; retd h2205 Woodrow St
" Cynthia L tchr Burton Sch r16e Duke Manor Apts
" Delia P retd r708 W Club Blvd
" Dorothy B admn sec Duke Univ & Hosp r1602 Delaware Av
" Emile W & Dorothy B; emp State h1602 Delaware Av
" Geraldine emp State Genl Asmbly h1008 N Duke St
" Jeanne Anne tchr Durham Hi Sch r1008 N Duke St
" Joseph D & Kelly; slsmn Durham Sporting Gds h1818 Birmingham Av
" Thos W & Cynthia L; loss controller State Dept Of Trans r311 S La Salle St Apt 16e
Weroka Walter A h bx10 Hamlin Rd Rt 5
Wertz Martha L asst prof Duke Univ & Hosp r4101 New Bern Pl
Wescott Kirsten studt r915 Chalice St
" Richd IV studt r915 Chalice St
" Richd G M & Margie; exec dir N C Museum Of Life & Science h915 Chalice St
Wesh Scott & Doris; emp N C Mut Whol Drug h109 Wake Robin Pl
Wesley Beaver Apartments 808 N Buchanan Blvd

REMCA, Incorporated
Real Estate Management • Economic Development
Counseling • Technical Assistance • Training
1905 Chapel Hill Rd., P.O. Box 195 (27702) Telephone (919) 493-4523

GWALTNEY OIL & GAS COMPANY, INC.
Mobil
(Since 1938)
706 E. Markham Ave. (27701) Dial 688-1373 Day or Night

PIEDMONT GLASS & MIRROR CO.
FOR 24 HOUR EMERGENCY SERVICE DIAL 596-5021
2002 ANGIER AV. (27703) TEL. 596-2169

PEPSI-COLA
Have A Pepsi Day
PEPSI COLA BOTTLING CO. OF DURHAM INC.
2717 Western By Pass (27705)
Tel. 489-2311
PEPSI-COLA

LAKEWOOD
Durham's Family Shopping Center
Tel. 489-7805
SHOPPING CENTER
Acres of Free Parking!
Durham, N.C. (27707)

WESLEY
" Deborah h3231 Shannon Manor Apt 21c
" John G h1022 Lynn Rd
" Loftis & Miriam M; emp L & M h2514 Acadia St
" Sondra K lndry wkr Duke Univ & Hosp r511 Canal St
" Wm slsmn Scott Oil r714 Holloway St
Wesly Robt L house staff Duke Univ & Hosp h1908 Cannon Dr
Wessel Gary M research tech Duke Univ & Hosp
Wessels Michl R research assoc Duke Univ & Hosp r804 Lancaster St Apt 3
Wessinger P h3600 Tremont Dr Apt D1
" Wm N hse staff Duke Univ & Hosp rBx 3951
Wessner David K & Pattie; emp Duke Univ & Hosp h1408b Duke University Rd
Wesson Kenneth h3300 Shannon Manor Apt 4c
" Wayne driver Underground T V Insp rPO Bx 15976
West h622 Old Oxford Hwy
" Albert L & Blake R; pres Gary Tob h3813 Darby Rd
" Albert L Jr & Nancy M; respiratory therapist Duke Hosp h1631 Cole Mill Rd
" Ann K research tech Duke Univ & Hosp h4506 Cheshire Ct
" Barney H & Carol C; pres West's Durham Transfer & Storage Inc h2209 University Dr
" Belle L h2744 Mc Dowell Rd
" Betty L emp Genl Tel r111 Town Send La
" Beverly S tchr Carrington Jr Hi Sch
" Candy B library clk Duke Univ & Hosp r711 White Oak Dr
" Carol social wkr County Dept Social Servs r2209 University Dr
" Charles R mgr payroll Duke Univ & Hosp r1608 University Dr
" Charles T & Glenda; constn wkr h4216 Garrett Rd Apt G29
" Chris A studt h410 E Pilot St Apt M4
" David studt r307 Hammond St
" David & Cindy; produce clk Big Star h2408 Glendale Av
" David A & Laurette H; emp IBM h4621 Denfield St
" Dean M h3331 C View Dr
" Donald program dir W D C G & W D N C rRaleigh NC
" Donald E & Phyllis M; emp Liggett & Myers h210 N Driver St
" Durham Baptist Church Rev Harold J Cobb Pastor 1901 Athens Av
" Durham Baptist Day Nursery 1901 Athens Av
" Durham Cemetery end Crest St
" Durham Church Of God Lathan T Rollins Pastor 2806 Hillsborough Rd
" Durham Community Center 3114 Hillsborough Rd

WEST DURHAM LUMBER CO,
Russell N Barringer President, David McK Barringer Executive Vice-President, "Everything For The Builder," Quality And Service, The South's Most Modern And Complete Building Supplies, One Stop Center, Office, Show Room And Yards 3109 Hillsborough Rd, PO Box 2995 (WD; 27705) Tels 286-5561 And 286-2261

" Durham Pentecostal Holiness Church 805 Oakland Av
" Durham Seafood Walter Little Supvr 1906 W Markham Av
" Eliz M Mrs h2904 Fawn Av
" Esther P Mrs tchr Lowe's Grove Elem Sch r518 Pleasant Dr
" Evelyn S retd h2724 Ashe St
" Faye Y emp Burroughs Wellcome r1507 W Knox St
" Geraldine M computer programmer N C Central Univ r3401 Courtland Dr
" Gloria P recpt Dr Robt Wentz r2003 Faucette St
" Howard & Mary C; lab Maplewood Cemetery h33f Mc Dougald Terrace Apts
" James E Rev & Esther M; pastor Calvary Baptist Ch h518 Pleasant Dr
" Jas M & Geraldine M; tech U S Govt h3401 Courtland Dr
" Jim computer opr Noland Co rCary NC
" John M & Betty P; contr h1814 C View Dr
" John M & Judy; mech Young Roofing h1107 Ellis Rd
" John W emp W T V D r5122 Russell Rd
" Kenneth plmb Acme Plmb & Htg Of Durham rRt 1 Bx 189a Lillington NC
" Larry T & Betty N; slsmn Bargain Furn h111 Townsend La
" Laurette W pres Sou Real Est Mgmnt & Consultants r4621 Ward

WEST
" M Jack Jr sec-treas West's Durham Transfer & Storage Inc r431 Riverdale Dr
" Marie L h1205 N Duke St
" Mark jan Lowe's Grove Elem Sch r518 Pleasant Dr
" Mattie A ofc sec St Paul's Luth Ch r3423 Randolph Rd
" Ola S Mrs h808 N Buchanan Blvd Apt A
" Otho L & Ruby B; retd h309 Howard St
" Peter studt r206 W Trinity Av
" Phil eng Genl Tel r12 Bonsell Pl
" Robt S pntr h2805 Fawn Av
" Ronald E h2003 Faucette Av
" Ronald H tchr Northern Hi Sch r5122 Russell Rd
" Ronnie & Gloria; emp Santa Fe Constn h2708 Elgin St
" Ruby R Mrs retd h3402 Rolling Hill Rd
" Ruthe J Mrs retd h604 N Buchanan Blvd
" Savon S Mrs (Savon's Styling Shop) h307 Hammond St
" Sherry K sec EPA r305 Yates Dr
" Teresa h520 Hardee St Apt 7
" Trinity Av Apts (Budget Realty) 310 W Trinity Av
" Virgie R Mrs h1507 W Knox St
" Wallace assoc Lowder Real Est
" Wm h bx494d Mineral Springs Rd Rt 6
" Wm E & Dorothy M; driver Johnson Mtr Lines h305 Yates Dr

WEST'S DURHAM TRANSFER & STORAGE INC Barney H West President, M Jack West Jr Secretary-Treasurer, Household Goods Movers 810 Ramseur St, PO Box 1089 (27702), Tels 682-9141, Nights 489-3416 And 383-4810

Westall Hillis mgr trainee Wendy's Hamburgers
Westbrook Bessie A Mrs retd h719 Carter Av
" Betty (Tennis Garden) rChapel Hill NC
" Carol studt r417 Carolina Cir
" Charles G mach opr State Dept Of Trans rBahama NC
" D R h3300 Hursey St Lot 35
" Don A Rev & Carol H; pastor Bethel Christian Center h3005 Ross Rd
" Ethelene J clinic asst Duke Univ & Hosp r130 Wilkins Dr
" James L retd h712 Bolton St
" Janie A clk Research Triangle Ins h813a W Markham Av
" Larry J mach opr State Dept Of Trans r3300 Hursey St Lot 6
" Mary h3300 Hursey St Lot 46
" Morris W & Maybelle B; driver Jones Mtr h2733 Mansfield Av
" Robt N & Elaine S h1404 N Duke St
" Sally W Mrs retd h2744 Mansfield Av
Westcott Kathy L r400 Rippling Stream Rd
" Pamela G studt r400 Rippling Stream Rd
Westenbenger Toyoko recpt U S Spl Police h901 Chalk Level Rd Apt G4
Wester Dianne studt r2107 Ayers Pl
" John H Jr & Betsy; carp C & A Constn h2107 Ayers Pl
" Kathelene h310½ Cherry Grove St
" Linda F h519 E Main St Apt 105
" Millard W Jr clinical asst prof Duke Univ & Hosp rHenderson Fam Med Clin Ruin Creek Rd
" Rebecca studt r2107 Ayers Pl
" Sara C interviewer State Emp Security Comn
Westerfeldt Christopher research assoc Duke Univ & Hosp r311 S La Salle St Apt 28e
Westerhoff Jill studt r3510 Racine St
" John H & Alberta B; faculty Duke Univ & Hosp h3510 Racine St
Western Auto Supply Co James Weddington Mgr 2206 N Roxboro Rd
" Auto Supply Co R C Bogley Mgr 522 E Main St
" Donna radiologic technol Duke Univ & Hosp h311 S La Salle St Apt 46p
" Sizzlin Steak House Don Thomas Mgr 1714 Holloway St
" Southern Life Ins Co J Richd Thrift Dist Mgr 2806 Guess Rd
" Temporary Service Inc (Sheila Yerby) emp agcy 1801 Chapel Hill Rd
" Union Telegraph John S Atkins Mgr 1805½ Holloway St
Westfall Barbara M Mrs ofc wkr Flav-O-Rich rRt 4
" Clyde & Barbara; emp Furn & Mov Sys h3100 Gibson Rd
" Ray A & Jean; pres Camperland Inc h221 Southerland St

White Oak Design Construction
General Contractor
Custom Carpentry
Quality Work
Remodeling Specialists
New Construction
Augustine Filomena
1124 Burch Ave.
Durham, N.C.
489-2859

Pools
POOL SIDE
2813 Guess Rd. (27705)
477-8114

L. W. MATTHEWS BODY SHOP

DOODIE OR ANN

"Free Estimates"

Expert Body Repairs — And Refinishing

826 E. Trinity Ave. Durham, N.C. (27704) Phone 682-6450

WESTINGHOUSE

Westinghouse Electric Co 111 N Corcoran St Rm 1120
Westley Brenda h1316 Juniper St
Westlin Cheryl J admn sec Duke Univ & Hosp r1017 Stonehedge Av
" Peter R & Cheryl J; sec Duke Univ & Hosp h1017 Stonehedge Av
Westminster Kindergarten Carol L Page Dir 3639 Chapel Hill Rd
" Presbyterian Church Rev Haywood D Holderness Jr Pastor 3639 Chapel Hill Rd
Westmoreland Fawn Mrs tchr aide Merrick Moore Elem Sch r810 Colonial Dr
" M M mach Sperry Electro Components rRt 1 Bx 160a Hurdle Mills NC
" Mitchell & Fawn h810 Colonial Dr
" R P r111 W Murray Av
" W A III serv rep Coml Equip rRt 1 Hurdle Mills N C
Weston h610 S La Salle St Apt 7e
" Annette r528 Lakeland St
" Diane emp Biscuitville
" J E Rev pastor The House Of Prayer
" James h3300 Hursey St Lot 98
" Jean emp Burger King h415 Lakeland St
" Jon B project coordinator Crain & Denbo h1405 Oakland Av
" Mike r927 Alabama Av
Westover Park Apartments 2312 Pratt Av
Westry Clarence F & Ella M; emp Brunson's h1213b Berkeley St
Westside Gulf Service (David Woody) 3511 Hillsborough Rd
Westwood Apartments R A Rentals Mgr 1212 Duke University Rd
" Baptist Church 2031 W Club Blvd

WESTWOOD GOLF COURSE

LEAMON F COUCH
PRESIDENT
LUTHER R VEASEY
VICE-PRESIDENT
COME PLAY GOLF
PAR 3 GOLF COURSE
OPEN DAY AND NIGHT
REGULATION SIZE GREENS
GOOD CONDITION ALL TIMES
SHORTEST HOLE 80 YARDS
LONGEST HOLE 120 YARDS
FOLLOW HWY 15 OR 501
TO MORRENE RD AND
TURN RIGHT TO ANDREWS RD
132 ANDREWS RD (27705)
TELEPHONE 383-3896

Wetherby Joseph C & Carol V; prof Duke Univ & Hosp h2604 Sevier St
Wetherington Clarence L Jr & Martha P; retd h405½ Edward St
" Dewey A fin equip opr Mead Containers r4222 Cornwallis Rd
" Ken h1426b Berkeley St
" Maybelle B Mrs retd h405 Edward St
Wetherspoon Mary h3325 Glasson St Apt F
Wethington Clifton A & Pauline P; field serv eng Digital Equip h2015 Bivins St
" Laurie G Mrs retd h1104 N Guthrie Av
" Mark W & Barbara; studt h1207a Clarendon St
" Milton M tchr Sherwood Githens Jr Hi rRt 4 Bx 31
" Rena S med transcriptionist Duke Univ & Hosp r2610 Freemont Rd
" Sandra W h414 Raynor St Apt D2
Wethinton Ola Mrs r2319 Stroller Av
Wetter Charles T & Joan L; serv eng Sinnigan Corp h121 Oliver La
" James M clinical assoc Duke Univ & Hosp r3214 Jura Dr Fayetteville NC
Wettlaufer h1315 Morreene Rd Apt 5f
Wetzel Christopher & Marsha; faculty Duke Univ h1400 Pennsylvania Av
" Doreen B costume designer Duke Univ & Hosp r1935 Southwood Dr Apt 6
Weyand Carol studt r1208 Welcome Cir

WEYERTS

Weyerts Leah K research tech Duke Univ & Hosp h2817 Nation Av
Weyher Karl h2501 Pickett Rd Apt 4
Weyhrauch Eliz A tchr Granville County Sch Bd h807 Parker St
Weymark John A faculty Duke Univ & Hosp r311 S Lasalle Apt 4j
Weynand David B studt r1208 Welcome Cir
" Robt S & Jean P; purch dir Durham Co Genl Hosp h1208 Welcome Cir
Weynn Harvey & Janet h1914 Leonard St
Whack Annie h3437 Glasson St Apt H
Whalan Mark h700 Morreene Rd Apt N10
Whalen Kelly studt r3509 Westover Rd
" Robt E & Jane C; prof Duke Univ & Hosp h3509 Westover Rd
" Teresa M asst program dir Y M C A Central rRt 7 Bx 102 Chapel Hill NC
" Terry studt r3509 Westover Rd
Whaley Bernice nurse h8 Heath Pl
" Betty clk N C News
" C M h311 S La Salle St Apt 35a
" Esther T Mrs retd r1208 Eva St
" Hilda K Mrs sr undwrtr Crum & Forster Ins Co's r1936 Holloway St
" J Douglas & Jessie M; clk PO h3020 Alabama Av
" James mfg Gunter & Cook
" James D h1451 Newcastle Rd Apt D1
" Jessie P clk Genl Tel r3020 Alabama Av Extn
" John & Bernice (Whaley Plmb) h8 Heath Pl
" Lloyd M & Neta B; asst mgr N C Mut Whol Drug h3705 St Mark's Rd
" Mary Ann emp Durham Lndry & Dry Cln r8 Heath Pl
" Mary J Mrs ofc sec E P A h1516 Kirkwood Dr
" Michl rtmn Dossett Music
" Nancy W Mrs staff asst Duke Univ & Hosp h2312 Wilson St
" Thos T & Hilda K; supvr J U H Lndry h1936 Holloway St
Whalin Robt E & Eva; emp MAACO h1429 Clermont Rd
Whaling Patk J research tech Duke Univ & Hosp rDuke Marine Lab Beaufort NC
Whalley Jonathan & Jil h1411 Ida St
" Steve III h908b Clarendon St
Whanger Alan D & Mary; assoc prof Duke Univ & Hosp h1712 Woodburn Rd
" Cath retd h3031 Weymouth St Apt 201
" Ruth studt r1712 Woodburn Rd
Whatley Joseph W Jr & Edith L; phys Children's Clinic h3822 Churchill Cir
" Ralph h1711 W Lakewood Av Apt 2e
Whatmore James pres Rowe Business Equip r2100 Five Oaks
Wheat Anne studt r2720 Montgomery St

WHEAT FIRST SECURITIES INC

Philip W Craig Branch Manager, 6th Fl Central Carolina Bank Bldg, 111 N Corcoran St (27701), PO Box 691 (27702), Tel 688-1325

" Jane h311 S La Salle St Apt 19g
" Jane S research tech Duke Univ & Hosp r2720 Montgomery St
" Mary E medical photog Duke Univ & Hosp r1407 Hull Av
" Robt W & Johnnie S; prof Duke Univ & Hosp h2720 Montgomery St
Wheatley Darlene aide Bragtown Elem Sch r5200 Old Hillsboro Rd
" Fredk Jr captain Duke Univ & Hosp r5200 Old Hillsborough Bx 33
Wheeler Alice G retd h111 Forest Wood Dr
" Aubrey L & Jacksie; mgr Caro Mem Gardens h3204 Sprunt Av
" B E hwy insp State Div Of Hwys r901 Chalk Level Rd
" Benj D & Annie C; retd h2525 Chapel Hill Rd
" Bernice M sr admn asst Duke Univ & Hosp r2001 Cole Mill Rd
" Bruce h901 Chalk Level Rd Apt F4
" Buren & Doris R; retd h415 Fernando St
" C Russell & Marion M; sys analyst IBM h1813 S Miami Blvd
" Cath recpt-sec Eno Female Care Center r3709 Rivermont Rd

Durham Cablevision

12 GREAT ENTERTAINMENT CHANNELS & HOME BOX OFFICE (HBO)

CALL TODAY 683-2321

706 Rigsbee Av. (27701)

Key Homes Inc.

Parkwood Developers

DICK SAUER, G.R.I. 544-1453

MULTIPLE LISTING SERVICE REALTOR MLS

DON MINCEY 544-2569

Parkwood Village Builders

PAUL SEIBEL, G.R.I. 967-8137 C.H.

1413 Seaton Rd., Durham, N.C. 544-1702

CONCRETE SERVICE CO., Inc.
OF DURHAM
• READY MIXED CONCRETE •
312 S. Plum St., P.O. Box 11218 (27703)
Tel. 596-8105

HOME SECURITY LIFE INSURANCE COMPANY
HOME OFFICE
505 W. Chapel Hill Street
P.O. Box 61
Durham, N.C. (27702)
Telephone 682-5431

WHEELER
" Charles emp Durham Morning Herald h3553 Mayfair St Apt 203
" Charles T research tech Duke Univ & Hosp rRt 1 Bx 275a Bahama NC
" Charlotte psychiatric aide Duke Univ & Hosp r97 Cumberland Cir Asheville NC
" Charlotte S Mrs ofc sec Durham Herald r5000 Autumn Dr
" Christopher C & Christine T; emp Lions Club Indus For The Blind h1611 Lathrop St
" Chuck h3553 Mayfair St Apt 209
" David W h2915 Ross Rd
" Deborah C psychiatric atndt Duke Univ & Hosp rRt 2 Crooked Creek Mars Hill NC
" Deborah J clk typ Duke Univ & Hosp r2908 Davie Dr
" Delmas G & Francine; supt C C Woods Constn r2819 Sparger Rd
" Don S & Teresa; s m mech Budd-Piper Roofing h2725 E Geer St Lot 29
" Donnie W & Jeanett S; clk Sou Parts & Elec h39 Hawthorne Dr
" Dorothy J Mrs clk Reliance Ins h2407 Cascadilla St
" Edith M social wkr City Bd Educ r608 Hardee St Apt K-2
" Edw R examiner Am Tob h1800 Catalina Av
" Elmo T mach opr Borden Brick & Tile rRD 1 Morrisville NC
" Elwood & Shellie W; cabt mkr Garland Woodcraft h2914 Colclough St
WHEELER EUGENE & Gilberte T; Paint Contractor, Interior And Exterior Specializing In Residential, 1516 Kent St (27707), Tel 489-7786
" Eug & Debbie h2908 Davie Dr
" Eugene driver S Swartz & Sons
" Eula K prof library staff Duke Univ & Hosp r28 Mt Bolus Rd Chapel Hill NC
" Evelyn S Mrs keypunch opr Central Caro Bk & Tr h901 Chalk Level Rd Apt G15
" Everett L clk typ Duke Univ & Hosp h907a Lancaster St
" Frank & Cathy h3709 Rivermont Rd
" G Denny & Ruby L; slsmn Boyce Sup h2115 Pershing St
" Gail ofc sec Wm R Winders
" Garland G & Hazel O; retd h606 N Hyde Park Av
" Ina C Mrs emp Rite Way Lndry h206 S Maple St
" Jack F & Joan M; guard G R Rankin Security Serv h3904 Cash Rd
" Jacksie D Mrs acct clk County Purch Agt r3204 Sprunt St
" Jas h2220 Glover Rd Lot 1
" James B studt r621 Hugo St
" James E eng tech State Div Of Hwys rBahama N C
" James E supvr Genl Tel r2228 Glover Rd
" James H & Thelma B; fxr Am Tob h2228 Glover Rd
" James H & Willie Mae; genl utilities servmn Duke Univ h1716 Chapel Hill Rd
" Jeanette S investigator Genl Tel r39 Hawthorne Dr
" Jessie r3119 Colclough Av
" Jeter P Jr & Charlotte S; oprs supvr Piedmont Airlines h5000 Autumn Dr
" Joel D & Pamela; asst v-pres N C N B Mtge h3907 Inwood Dr
" John emp Genl Tel r6304 Roxboro Rd
" John E ofc wkr Davis Elec r1800 Catalina Av
" John H & Selena W; pres Mechanics & Farmers Bank h302 Formosa Av
" John M & Madeline H; retd h621 Hugo St
" Kay P Mrs slswn David's Ofc Int h813 Glenco Rd
" Kenneth E assoc admn dir Duke Univ & Hosp r1516 Woodburn Rd
" L A hd cash Big Star
" Leland H & Mary F; asst fire chf City Of Durham h706 Hammond St
" Leon F emp Duke Univ & Hosp r4923 Grinnell Dr Raleigh NC
" Linda h26b Carriage House Apts
" Lonnie T driver Sou Coach rBurl NC
" Louis J & Gail; emp City Of Durham h5002 Kendridge Dr
" Luther W & Gladys M; emp Woodlawn Mem Gardens h112 Foxcroft La
" Marcia research Triangle Ins r1713 S Miami Blvd
" Marion sec Med-Chem Instruments

WHEELER
" Marvin B h3108 Sprunt Av
" Mary F Mrs sec Laws Elec Adv h706 Hammond St
" Mary Lou B Mrs tchr C E Jordan Sr Hi Sch rChapel Hill NC
" Maylon Mrs tchr Norghgate Presby Week Day Kindergarten r417 W Maynard Av
" Mike K & Tina O; mgmnt analyst V A Hosp h3809 Hillgrand Dr
" Paul C & Annie G h1319 Watts St
" Paul E vending serv rtemn Duke Univ & Hosp rRt 3 Bx 242b
" Ralph P & Thelma A; clerical Sperry Electro Components h1713 S Miami Blvd
" Randy & Carolyn; mtcemn IBM h214 Southerland St
" Reuben H & Helen C; mach Sperry Rand h117 Pleasant Dr
" Robt & Helen h5208 Newhall Rd
" Robt A & Bernice M; supvr Blue Cross Blue Shield h2001 Cole Mill Rd
" Robt L & Imelda U; br mgr & banking ofcr Wachovia Bk & Tr r2222 Sparger Rd
" Robt N & Dorothy L; retd h2617 Broad St
" Rose C ofc sec Genl Tel r6304 Roxboro Rd
" Russell sta atndt Strayhorn Union 76 & Wrecker Serv rJones Cir
" Rusty studt r5000 Autumn Dr
" Sharon keypunch opr Data Serv r813 Glenco Rd
" Shipley C h3700 Hermine St
" Shirley D ofc assoc Jewel Bx r117 Pleasant Dr
" Shirley O clinic recpt Duke Univ & Hosp r3700 Hermine St
" Stuart M & Marilyn B; analyst Genl Tel h417 W Maynard Av
" Sue J copy cntr coordinator Duke Univ & Hosp h2514 Farthing St
" T Alvin & Ruth U; retd h919 Englewood Av
" Thelma retd h2219 Albany St
" Thos C & Clina W; body reprmn Durham Auto Body Serv h3223 Wake Forest Rd
" Timothy R studt r1713 S Miami Blvd
" Toby & Elisa; slsmn Freemans Clos h415 E Pilot St Apt J5
" Vallie C lndry supvr Duke Univ & Hosp rRt 8 Bx 414
" W L h608 Hardee St Apt K2
" Walter M & Linda; pipe dept Comfort Engs rRt 3 Bx 400 Hillsborough NC
" Warren L social wkr County Dept Social Servs r1107 Urban Av
" Willie L tchr Brogden Jr Hi Sch r608 Hardee St Apt K2
Wheeley D M h3300 Hursey St Lot 25
" Danl H & Faye C; parts slsmn Uzzle Mtr rRt 4 Hillsborough NC
" David h1126 Benning St
" Edw B mtr reprmn Central Elec Mtr r398-E Andrews Chapel Rd
" James H & Pat; computer programmer Duke Univ & Hosp h1920 Bedford St Apt 8
" Leonard G fcty wkr Durham Box h2612 Omah St
" Linwood M slsmn Flav-O-Rich rRt 2 Hillsborough NC
" Louise Mrs retd h1408 Vickers Av
" M F clk Big Star
" Mike slsmn Harris Inc r303 Hursey St
" Pamela R Mrs ofc clk N C Mut Whol Drug r3300 Hursey St
" Patricia W acct Bailey Self & Harris r1920 Bedford Apt 8
" W B & Evelyn S (Central Elec Mtr Co) rRD 1 Morrisville NC
Wheelous G L h110 Mineral Springs Rd Rt 6
" Geo K & Juanita S; clk PO h2000 Woodland Dr
" Hettie E Mrs h1216 Green St
" James E emp Durham County h114 Mineral Springs Rd Rt 6
Whelchel L H Jr Rev & Larma J; pastor Russell Mem C M E Ch h613 S Alston Av
" Larma J tchr Russell Mem Ch Day Care Center r3520 Mayfair St
" Love H Rev minister Russell Mem Ch h3520 Mayfair St Apt 206
Wheless Geo A reporter Durham Herald r602 Wildwood Dr
" Gilbert B & Evelyn B (Sou Sls Agcy) h1021 W Trinity Av
" Larry W v-pres-treas Black Indus r4629 Myers Park Dr
" Wiloughby C & Doreen R; hearing ofcr State Dept Mtr Vehicles h405 Idlewood St
Wheller Everlinae maid r1120 Gurley St
Whellous Ralph h24 Patriot Cir

BURNETT'S
I-85
GULF
JAMES
E.
BURNETT
COMPLETE
AUTO
SERVICE
MECHANIC
ON DUTY
ROAD
SERVICE
WRECKER
SERVICE
GULF
MASTER
CHARGE
VISA
Hwy. 70 W.
Tel.
383-7646

TRIANGLE FLEA MARKET
ANTIQUES TO JUNK
842 Angier Av.
682-1073
TWO LOCATIONS - DURHAM, N.C.
306 S. Driver Av.
596-5124

Belk Leggett
Durham's Largest Department Store
FREE PARKING
South Square Mall, Chapel Hill Blvd. 493-3411

WHETSTONE
Whetstone Mary J retd h1901 E Main St
Whichara J L mgr Mc Duffie Furn r3720 Sandy Ridge La
Whichard Beulah P Mrs retd h642 W Club Blvd
Whichard Willis P & Leona; Secretary-Treasurer Powe, Porter, Alphin & Whichard PA, Attorney-At-Law, Suite 800 First Union National Bank Bldg 301 W Main St, PO Box 3843 (27702) Tel 682-5654, h5608 Woodberry Rd (27707) Tel 489-5412
Whicher Ginny opr Northgate Hair Styling rHillsborough NC
Whicker Dorinda emp Home Security Life r22 Faith Dr
" Gail L Mrs asst Dr John R Iredale r2303 Lednum St Bldg C Apt 4j
" Janice ofc sec Nationwide Ins rCedar Grove
" Kath R Mrs matron County Jail h128 Southerland St
" Sharon K charge control clk Duke Univ & Hosp h311 S La Salle St Apt 17a
" Wm F pntr Duke Univ & Hosp r309 E King St Hillsborough NC
Whilden Steph M br mgr NCNB r3441 Sheridan Dr
Whilders Steph h3441 Sheridan Dr
While Marilyn studt r1014 Monmouth Av
Whilted Phillippa studt h1413 S Alston Av
Whims Harold & Anne Slsmn h3103 Buckingham Rd
Whipple Terry L hse staff Duke Univ & Hosp h806 Duluth St
Whirley Robt L agt Home Security Life Ins h2806 Camberly Dr
Whisant Pegg h868 Louise Cir
Whisenhunt Margt J studt h311 S La Salle St Apt 3b
Whisenton Andrew C & Margt D; retd h510 Massey Av
Whisnant Carol C med research assoc Duke Univ & Hosp r6001 Lasalle St Apt C
" Joan F Mrs pres Joan Whisnant Inc h3315 Westover Rd
" John K Jr & Carol C; adjunct asst prof Duke Univ & Hosp h600-1 S La Salle St Apt 13c
" R h600-6 S La Salle St Apt 8e
" Wm P & Joan T; sec treas Joan Whisnant Inc h3315 Westover Rd
Whispel Gary & Barbara; beer slsmn h5140 Revere Rd
" Gary R h901 Chalk Level Rd Apt H8
Whispering Pines Mobile Home Park 3300 Hursey St
Whit's Grill (Everett L Whitaker) 748 9th St
Whitaker (See Also) Whittaker
" h2748 Middleton St Apt 20d
" A Elmo & Ernestine B; retd h1706 Avondale Dr
" Alan h1315 Morreene Rd Apt 7e
" Alan K & Linda h1609 Sycamore St
" Alan K with Pizza Palace
" Alice h1109 Chester St
" Anthony r1109 Chester St
" Arth r877 Estes St
" Brady F glazier Pritchard Paint & Glass r3112 Oscar St
" Clarice S Mrs tndr opr Burl Indus h1417 Ida St
" Coy M & Cora B; retd h2907 University Dr
" Dierdrea G Mrs retd h214 E Markham Av
" Donald R h610 W Markham Av
" E h3022 Colonial Apts Apt 2a
" E L r2031 Englewood Av
" Everett L & Lucille R (Whit's Grill) h2031 Englewood Av
" Faye C exec ofcr Home Bldrs Assocs Of Durham & Chapel Hill r4306 Bracada Dr
" Felix M & Edna R; retd h816 Wilkerson Av
" Gayle C cash Life Ins Co Of Ga r119 Macwood Dr
" Harold S & Myrtle F; retd h1400 Ruffin St
" Helen W Mrs retd h108 Lodge St
" Henry R & Ellen S; retd h2512 Shenandoah Av
" Ida S Mrs clerical supvr Crum & Forster Ins Co's r1310 Watts St
" Irma M Mrs word processing Security Sav & Loan r706 Crestview Dr
" Jane dental asst Charles S Willis
" Janie B emp Genl Tel r1526 Miami Blvd
" John H & Jessie B; retd h1833 Forest Rd
" Judy h1406 Hull Av
" Julia H Mrs mach opr L&M h3125 Hope Valley Rd
" Julius W & Helen P; stock rm clk L & M h3212 Alabama Av
" Laurence T & Janie B; clk Genl Tel h1526 N Miami Blvd
" Lawrence & Beulah L h412 Todd St

WHITAKER
" Leonard Jr & Ida; emp Brame Specialty h2719 Edmund St
" Linda W acct Rodenhizer & Umstead r1609 Sycamore
" Magaline B cash Bullets h1805 Maryland Av
" Mary C Mrs retd h1615 Sedgefield St Apt 1
" Mattie retd r3022 Colonial Apts Apt 2d
" Myrtle E patient care asst advanced Duke Univ & Hosp r3022 Chapel Hill Rd Apt 93b
" Norman J pres Brown Bros Plmb & Htg r706 Crestview Dr
" Ollier r1109 Chester St
" Paul B & Ida S; rep N C Dept Of Lab h1310 Watts St
" Pearl Mrs retd h3200 Cole Mill Rd
" Pearl L Mrs retd h2604 Vineyard St
" Reginald mgr trainee Beneficial Finance rRaleigh NC
" Richd pntr h3033 University Dr
" Roxie L retd h3112 Oscar St
" Susan S mgr patient food serv Duke Univ & Hosp h611 Old Orchard Av
" Toni slswn The Gap
" Wendy L personnel clk Crum & Forster Ins Co's rRt 2 Bx 168-A Pittsboro NC
" Wm & Sue; mech Wallace's Auto Elec Garage h3409 Glenn Rd
" Wm E Jr & Evelyn L; retd h408 W Knox St
" Willie C & Gail; driver Pilot Frt Carriers r119 Mc Wood Dr
Whitcall John emp City Of Durham h805 Glendale Av
White h2836 Chapel Hill Rd Apt 19h
" h1302 Liberty St
" A C h1315 Morreene Rd Apt 25f
" A D h3022 Colonial Apts Apt 30b
" Adonna T ofc wkr Coca-Cola rRt 1 Bx 256a
" Agnes K retd r1106 Delano St
" Albert retd r610 Dowd St
" Allen S retd h1406 Liberty St
" Allene F med records supvr Duke Univ & Hosp r112 Cheryl Av
" Alma Mrs asst librn Stanford L Warren Library r1802 S Alston Av
" Alphonsa h2901 Wake Forest Rd Apt 11f
" Alvin patient serv aide Duke Univ & Hosp r415 Pilot St Apt C2
" Andrews roofer Budd-Piper Roofing h905 Dreiser St
" Ann (Ann's Custom Drapes) r208 Tracy Trail
" Annie retd h2611 Hillsborough Rd
" Archie C & Anita G; supvr Genl Tel h142 Chateau Rd
" Barbara computer opr Dealers Sup rChapel Hill NC
" Barbara T lpn Duke Univ & Hosp h610 Dunbar St
" Barnetta M assoc prof N C Central Univ r1118 Saxory Dr
" Bennie W track supvr Sou Ry h123 Lattimore La
" Betty J h1115½ Eva St
" Beulah R retd h909 N Buchanan Blvd
" C h3022 Colonial Apts Apt 60b
" Calvin studt r3027 Fenimore St
" Calvin C dean King College rRaleigh NC
" Carolyn cash Mc Donalds Restr h1018b Onslow St
" Caryle h2822 Devon Rd
" Cath E Mrs retd h418 N Guthrie Av
" Celinia M med records supvr Duke Univ & Hosp r3027 Fenimore St
" Charles Jr & Lola W; retd h1004 Dacian Av
" Charles A & Genevia; retd h1211 Merrick St
" Charles B med records clk Duke Univ & Hosp r1919 Capps St
" Chas R & Ruby M; insulation mech Duke Univ & Hosp h2911 Summerlin Rd
" Charles W & Mary P (Mount White King Hudson Walker & Carden) h3737 St Mark's Rd
" Charles W hsekpg supvr N C Central Univ h2939 Driftwood Dr
" Clarence M hsekpr Duke Univ & Hosp h120 E Seeman St
" Cynthia E r3019 Forrester St
" Daisy H Mrs emp Am Tob h816 W Knox St
" Deborah studt r2228 Lafayette St
" Deborah r1104b Hamlin St
" Delores E maid h1011 Merrick St Apt 7
" Diane H med technologist Duke Univ & Hosp r313 27th St Butner NC
" Diane L sec Duke Univ & Hosp rRt 1 Bx 349 Morrisville NC

GENERAL REPAIRS — PANELING — SCREENS — GLASS — CEILINGS
INSULATION CONTRACTOR
JOE WOOD'S HOME REPAIR
Specializing in small jobs - No job too large
All types of Home Repair - Residential and Commercial
JOE WOOD
839 GLENCO ROAD, DURHAM, N.C. (27703)
PHONE 596-5478

DURHAM BUILDERS SUPPLY CO.
BUILDERS' SUPPLIES of All Kinds
•
BUILDERS' HARDWARE
•
BUILDING SPECIALTIES
Customer Parking
105 S. BUCHANAN BLVD. (27701)
Phone 688-1381

CLAUDE M. MAY, Inc.
Painting — Papering — Interior Designing
AMPLE PARKING SPACE
1101 W. Main St. (27701) Tel. 682-9348

TRIANGLE FIREPLACES BY
We specialize in fireplaces by MAJESTIC and SUPERIOR
ONE SURE WAY TO KEEP WARM THIS WINTER
FREE ESTIMATES
682-2444
Majestic
An American-Standard Company
803A RAMSEUR ST., DURHAM

Insurance Specialists
J. SOUTHGATE & SON, Inc.
FIRE—CASUALTY—AUTOMOBILE—BURGLARY—BONDS—MARINE—HOSPITALIZATION—HEALTH and ACCIDENT—LIFE
Established 1872 1013 Broad St., P.O. Box 1651 (27702) Phone 286-2905

WHITE
" Donald studt r2905 Sprucewood Dr
" Donald K & Sylvia; broker ins agt White Ins h3082 Colony Rd Apt B
" Doreen r1800 W Lakewood Av
" Dorina (White's Boutique) r2318 Curtis St
" Doris h3022 Colonial Apts Apt 65d
" Doris cash Kroger Co h1000 N Duke St Apt 1
" Doris bkpr County Bd Of Educ r2920 Chapel Hill Rd Apt 30-B
" Douglas R food serv aide Duke Univ & Hosp r111 Channing Av Apt E10
" E W Jr & May H; pntr Claude M May Inc h700 E Ellerbee St
" Earl h3001 Pratt St Apt P
" Eddie r303b Cornwallis Rd
" Edna J h2501 Crest St
" Elaine dietary serv aide Duke Univ & Hosp r204 Walton St
" Eleanor faculty Duke Univ & Hosp r107 Mosswood Ct Chapel Hill NC
" Eliza h3418 Mordecai St Apt G
" Eliz asst supvr Duke Univ & Hosp r6510 Whitt Rd
" Ella M r2507 S Roxboro St Apt 40
" Elma cafeteria cash N C Central Univ h1016 Mc Laurin Av
" Ernest & Louise; emp L&M h202 Northwood Cir
" Ernest L & Lillian W; phys Lincoln Hosp h3711 Suffolk St
" Ervin & Joe A; emp Angus Barn h2312 Crane St
" Ervin & Annie L; electn h1800 W Lakewood Av
" Ethel retd r526 Holloway St
" Ethel C Mrs retd h926 Belvin Av
" Etta C Mrs retd h1021 Cornell St
" Eug S r2211 Chapel Hill Rd
" Evelyn retd h1907b Hart St
" Evelyn E hse counselor halfway hse Duke Univ & Hosp r23 Pickwick Rd Asheville NC
" Evelyn M Mrs lndry wkr Duke Univ & Hosp h504 Colfax St
" F C & Margorie; div v-pres Genl Tel r1116 Sandlewood Dr
" Fannie L hsekpr Duke Univ & Hosp rRt 1 Bx 147 Franklinton NC
" Fanny W Mrs retd h509 Elmira Av
" Finley T & Jane D; acct exec Smith Barney Harris Upham & Co h3122 Surrey Rd
" Floyd E hlpr Budd-Piper Roofing r905 Driser St
" Frances B reg nurse Meth Retirement Homes r3323 C View St
" Frances C med sup clk Durham County Genl Hosp r605 Hugo St
" Frances I Mrs retd h706½ Park Av
" Fred J & Beatrice h5411 Old Well St
" Fred M & Ludie H; faculty Duke Univ & Hosp h3323 Rolling Hill Rd
" Freddie D tchr Chewning Jr Hi Sch h1802 Alston Avenue Rd
" G Wendell & Willie B; retd h207 Pekoe Av
" Geo & Beatrice A; retd h505 Barnes Av
" Geo C Jr & Mary; partsmn Harmon Roland h1015 Dacian Av
" Georgianna retd h907 Rosehill Av
" Gertrude M Mrs retd h3018 Banner St
" Greg A emp Duke Univ & Hosp r112 Cheryl Av
" Gurney P & Dahlia P; retd h1904 Hart St
" H r4216 Garrett Rd Apt L32
" H E Jr mach Sperry Electro Components r6510 Whitt Rd
" H L & E Virginia; cable splicer Chapel Hill Tel h2327 Lindmont Av
" Hardy & Brenda; hsekpg supvr N C Central Univ h1006 Delray St
" Harold G studt h2228 Lafayette St
" Harry L & Jessie T; retd h3627 Hathaway Rd
" Harvey h311 S La Salle St Apt 32a
" Haskell B Mrs emp Coordinating Council For Sr Citizens h121½ W Chestnut St
" Hattie C maid r1021 Cornell St
" Henry W Jr & Thelma W; retd h1127 Midland Ter
" Hiawatha W r1905 Alston Avenue Rd
" House Antiques (Gary F Wagner) antiques 3306 Chapel Hill Rd
" Hugh E retd h1040 W Forest Hills Blvd
" Ina J tchr aide Pearsontown Elem Sch r2 Harrington Pl
" Irene S Mrs lpn Duke Univ & Hosp h2905 Sprucewood Dr

WHITE
" Isaiah & Mae I; downstacker Mead Containers rRt 1 Bx 135 Franklinton NC
" James h3022 Colonial Apts Apt 37c
" Jas A hsekpr Duke Univ & Hosp h17e Few Gardens
" James C agt Life Ins Co Of Ga rChapel Hill NC
" James F (White's Gro) r121 W Chestnut St
" James H & Mae; emp Durham Dairy h3027 Fenimore St
" James K & Sally S; reprmn IBM h2305 E Overland Dr Extn
" James O hse staff Duke Univ & Hosp r5606 Tomahawk Trl
" James T h3914 Wynford Dr
" Jesse W & Barbara; e c & o mgr D P Co r302 November Dr
" Jessie R Mrs retd h108 W Delafield Av
" Joan maid Ramada Inn r2312 Crane St
" Johanna emp Farmers Exchange h13f Few Gardens
" John & Lynn h14a Hinesley Rd
" John C Jr & Vivian B; emp Durham Housing Auth h1015 E Club Blvd
" John D & Jean W; studt h14 Meadowbrook Dr
" John I Jr & Martha J; retd h910 Monmouth Av
" John W h3019 Forrester St
" Johnny h1611 Duke University Rd Apt 6c
" Joseph & Sharon; emp Jervis Prntg h2201 Morehead Av Apt 38
" Joseph & Myrtle M; retd h110 W Trinity Av
" Joseph M offset artist Serv Prntg r1501 S Alston Av
" Joseph T carp Duke Univ & Hosp r112 Cheryl Av
" Josephine H Mrs tchr W G Pearson Sch h812 Dupree St
" Joyce r311 S La Salle St Apt 42b
" Joyce studt r311 S La Salle St Apt 41b
" Joyce G opr Genl Tel h2112a Broad St Apt 16
" Juanita K med recofds clk Duke Univ & Hosp r3027 Fenimore St
" Juanita P nurse Graverly Hosp r4602 Denfield St
" Judy A adjunct assoc Duke Univ & Hosp r834 Shadylawn Rd Chapel Hill NC
" Julia F retd h212 Watts St
" Julian A & Mozelle H; retd h3652 Guess Rd
" Julius driver Southside Auto Parts
" Junious E & Daisy H; retd h816 W Knox St
" Karen G tchr Holt Elem Sch r619 Lynn Rd
" Kate ofc sec Herndon Bldg h916b Park Av
" Kenneth L h522a Burlington Av
" Kent B meat ctr Darryl's r706½ Park Av
" Larry C (Lynette's Restr) h1311 Glendale Av
" Laureen soc wkr Scott Parser Pre-School Program h1743 Morehead Av
" Ledford h3022 Colonial Apts Apt 73a
" Lee J mgr The Delicatessen h3810 Chapel Hill Rd Apt 10
" Levester & Alma N; prsmn Serv Prntg h1512 Wabash St Apt A2a
" Lewis rep Northeastern Dental Laby rRt 4 Bx 365 Leesville Rd
" Lewis L key punch opr Data Serv
" Lillian B Mrs retd h2607 Sater St
" Lillian W Mrs supvr Stanford L Warren Library r3711 Suffolk St
" Lois concession Starlite Drive In
" Loretta clk N C Central Univ rPO Bx 1101
" Louise R mach Sperry Electro Components h704 Holloway St Apt 1
" Lucinda R Mrs retd r1515 Rosewood St
" Lucy C Mrs sec White Optical Labys r26 Clover Pl
" M Earle emp Telecomm r142 Chateau Rd
" Mack emp Am Tob r217 Nelson St
" Mae H security asst Genl Tel r700 Ellerbee St
" Mae I patient serv aide Duke Univ & Hosp rRt 1 Bx 147 Franklinton NC
" Margt M med supply asmblr Duke Univ & Hosp r415 Pilot St Apt C2
" Margt V retd h217 Nelson St
" Martha V Mrs retd h2211 Chapel Hill Rd
" Marvin pntr Duke Univ & Hosp h713b Liberty St
" Mary emp Social Serv h1104b Hamlin St
" Mary G assoc prof N C Central Univ rChapel Hill NC
" Mary M sec Duke Univ & Hosp rRt 4 Bx 181 Homestead Rd Chapel Hill NC
" Melody h524 Green St

Wm. Muirhead Construction Co. Inc.
COMMERCIAL
INDUSTRIAL
HIGHWAY
General Offices 682-9215
Muirhead Asphalt 682-9219
Constructors Concrete 682-9211
Building Supplies And Shop 682-9214
1435 Camden Av. At N and W R.R. (27704)
P.O. Box 2012 (27702)

Dutch Boy
DUTCHVILLE BUILDERS SUPPLY, Inc.
COMPLETE LINE OF
BUILDING SUPPLIES - PAINTS - HARDWARE
PHONE 528-1591
Lake Rd., P.O. Box 705 — Creedmoor, N.C. (27522)
JOHNS MANVILLE JM PRODUCTS

GREY STONE BAPTIST CHURCH
2601 HILLSBOROUGH ROAD (27005) TEL. 286-2281

WHITE
" Melvin Jr computer opr Duke Univ & Hosp r3521 Arlington St
" Merle r e sls Southland Assocs r6003 Scalybark Rd
" Michl h4216 Garrett Rd Apt J29
" Mildred L med sec Duke Univ & Hosp rRt 1 Morrisville NC
" Minnie h219 S Alston Av Apt A10
" Minnie h45a Mc Dougald Terrace Apts
" Nancy emp Home Security Life rMorrisville NC
" Nathl B & Jean B; pres Serv Prntg h1501 S Alston Av
" Nell E (Sybil's Beauty Shop) h1604 Robinhood Rd
" Nellie famity health wkr Bragtown Health Clinic r111 Channing Av Apt E10

WHITE OAK DESIGN/CONSTRUCTION

(Augustine Filomera), General Contractor, Custom Carpentry, Quality Work, Remodeling Specialists, New Construction, 1124 Burch Av (27701), Tel 489-2859 (See Index To Advertisers)

" Ollie E h1001 Lancaster St
" Optical Laboratories Inc Oscar N White Pres Mrs Lucy C White Sec whol 413 Ashton Pl
" Oscar N & Lucy C; pres White Optical Labys h26 Clover Pl
" Oscar W Jr supvr Genl Tel r2 Harrington Pl
" P h4216 Garrett Rd Apt M16
" Patriciai A sec Duke Univ & Hosp rRt 1 Bx 314 Morrisville NC
" Paul acct Garrett Sullivan & Co rChapel Hill NC
" Paulette D animal caretaker Duke Univ & Hosp rRt 6 Bx 314 Morrisville NC
" Pearl retd r212 Watts St
" Pearlie emp Burl Ind h1212 Cooper St
" Pearlie M data terml opr Duke Univ & Hosp r10 Hawaii Ct
" Peshion h612 Middle St
" Phillis cook Hope Valley Country Club rChapel Hill NC
" Phyllis Y r4602 Denfield St
" Quinte M Mrs r910 Monmouth Av
" R Bruce Jr & Jane W; sr atty genl State Dept Of Justice h1522 Hermitage Ct
" Reade h405 W Markham Av

WHITE REFRIGERATION INC

Roger L Tudor President, One-Third Century Of Dependable Service, Specializing In Commercial Refrigeration And Air Conditioning 2213 Angier Av, PO Box 11216 (27703), Tel 596-5131, Night Tel 477-3740 (See Index To Advertisers)

" Richd h1315 Morreene Rd Apt 6g
" Richd A faculty Duke Univ & Hosp rRt 1 Bx 309a Hillsborough NC
" Robt C v-pres slsmn White Optical Labys rGreensboro NC
" Robt C Jr slsmn White Optical Labys r5215 Memory La
" Robt D roofer Budd-Piper Roofing r1310 Timothy Av
" Robt F Jr tchr Northern Hi Sch h1479 Newcastle Rd Apt D1

WHITE ROCK BAPTIST CHURCH

Rev Lorenzo A Lynch Pastor, C C Spaulding Jr Business Manager-Treasurer, 3400 Fayetteville St (27707), Tel 688-8136, Parsonage 1219 Fayetteville St, Tel 682-9093

" Rodney emp Record Bar rChapel Hill
" Ronald G or atndt Duke Univ & Hosp r1310 Timothy Av
" Rose ofc sec Durham Exch Club Sheltered Wk Shop r3027 Fenimore St
" Rose h1808 Chapel Hill Rd Apt 3b
" Roy cook Shoney's
" Ruby emp Hardee's
" Ruby r203 Thelma St
" Ruth nurse r1504 Oakland Av
" Ruth G data processing Security Sav & Loan r2548 Barwick Dr
" Ruth W spl accts rep Duke Univ & Hosp rRt 4 Bx 365f
" S A clk Big Star
" S M pres Mtr Bearings & Parts rRaleigh NC
" Sally retd h1001b Yancey St
" Sally S Mrs sr teller Wachovia Bk & Tr r2305 Overland Dr

WHITE
" Sandra J tchr Pearsontown Elem Sch h3022 Colonial Apts Apt 24d
" Sara H staff nurse Duke Univ & Hosp rMorreene West Apt N1
" Sara L retd r212 Watts St
" Sharon studt h3711 Suffolk St
" Shelton hsekpr Pearsontown Elem Sch rPO Bx 2202
" Shirley emp Blue Cross-Blue Shield h2120 Alston Avenue Rd
" Sonja B emp Brame Specialty rFord Lane
" Sordie W & Laura J; retd h1905 Alston Avenue Rd

WHITE STAR LAUNDRY & CLEANERS INC

Earl C Smart President, Marshall W Smart Vice-President, Robert F Smart Secretary-Treasurer, Durham's Newest And Most Modern, Pick-Up And Delivery, Also Coin-Operated Laundry And Fur Storage 904 9th St Cor Green St (27705), Tel 286-2271, Laundromats And Pick-Up Offices, 1311 S Roxboro St (27701) Broad St At Main St, 610 Lakeland Av (27701) Wellons Village Pick-Up Office, Wellons Village Shopping Center 1000 N Miami Blvd, Tel 682-4793 Laundromat And Pick-Up Station, Croasdale Shopping Center, Tel 383-3256

" Star Laundry & Cleaners Inc 637 Broad St
" Stephen instructional staff Duke Univ & Hosp rPO Bx 151 Carrboro NC
" Steven assoc dir Arthritis Foundation rLiber City NC
" Susan studt h201 Albemarle St
" Sylvia S research tech Duke Univ & Hosp h2029 Sunset Av
" T studt h1915 Yearby Av Apt J
" Tammy studt r1114 Cornell St
" Theresa emp Durham Lndry & Dry Cln r1108 Lancaster St
" Thos E nuclear med tech Duke Univ & Hosp h311 S La Salle St Apt 31e

WHITE THOMAS J Manager Civic Affairs Greater Durham Chamber Of Commerce, 3d Fl Northwestern Bank Bldg, Cor Parrish And Roxboro Sts (27701), Tel 682-2133, h311 S LaSalle St, Apt 18-1T (27705), Tel 383-2095

" Thos S Jr & Mary C; sr v-pres Wheat First Securities h804 Hermitage Court Dr
" Verdell cash King's Sandwich Shop r712a Berwyn Av
" W Fred Jr tchr Brogden Jr Hi Sch r1515 Rosewood St
" W J & Louise; emp IBM h3624 Westminster Av
" W J Jr h3300 Hursey St Lot 88
" Wm h700 Morreene Rd Apt H4
" Wm studt r608 N Buchanan Blvd
" Wm property ofcr N C Central Univ h615 Cecil St
" Wm A & Nancy M (White's Catering & Home Baking) h204 Red Oak Av
" Wm C & Mildred S; driver Overnite Trans h2202 Edwin Av
" Wm E rtmn Flowers Baking
" Wm F Jr tchr Brogden Jr Hi Sch h1515 Rosewood St
" Wm J mech GE r3624 Westminster Av
" Wm R pharmacy aide Duke Univ & Hosp r1919 Capps St
" Wm R & Mary W; emp L&M h bx493 Mineral Springs Rd Rt 8
" Wm T & Lois B; retd h605 Hugo St
" Willie roofer Braggtown Roofing r112 Mission Pl
" Willie B Mrs admn asst N C Mut Life Ins r207 Pekoe St
" Zaber & Mary; emp SCLRR h866 Estes St
" Zebulon instructional staff Duke Univ & Hosp r114 Arbordale Dr Hammond NC
White's Boutique (Dorrina White) beauty shop 804b S Alston Av
" Grocery (James F White) 917 Angier Av
Whitefield See Also Whitfield
" Ann studt r3902 Darby Rd
" Clarence E & Jane P; dir alumni affirs U Of N C h3902 Darby Rd
" Esther W Mrs retd h2505 Shenandoah Av
" Jane P Mrs pres Med-Dental-Hosp Bur Of NC Inc r3902 Darby Rd (HV)
Whitehead Buill Lee Jr emp W M Piatt & Co r3300 Shannon Rd Apt 1c
" J h916 W Trinity Av Apt 14

CARWELD
CAROLINA WELDING SUPPLIES INC.
DURHAM 2503 E. PETTIGREW ST. (27703) TEL. (919) 596-2959
BRANCHES
RALEIGH 715-803 W. WEST ST. (27603) TEL. (919) 832-2355
GREENSBORO 119 LONGALE ST. (27409) TEL. (919) 294-4000

MAKERS OF FINE FURNITURE FOR THE ENTIRE HOME
1612 E. Geer St. (27704) Y and J Furniture Co. Phone 682-6131
REFINISHING REPRODUCTIONS

ANDREWS & RIGGSBEE TRACTOR CO. INC.
FORD — KUBOTA — SNAPPER — STIHL — TORO
SMALL ENGINE REPAIRS
101 South Greensboro St., Carrboro, N.C. (27510) Phone 942-3146

JOHNSON'S EXXON
• 24 Hour Towing • Minor Auto Repairs • Complete Car Care Center
• Pick-Up and Delivery • U-Haul
100 S. ALSTON AV. DURHAM, N.C. (27701)
Tels. 688-3669, Night 383-2230

INDUSTRIAL WASTE CONTROL
Division of S. Swartz & Sons Inc.
Tel. (919) 682-0420
217 S. HOLMAN ST., DURHAM, N.C. (27701)

HOMEOWNERS' PACKAGE POLICIES
GARRISON INSURANCE SERVICE Inc.
ALL KINDS OF INSURANCE
ROBERT D. GARRISON, JR., Chairman of the Board ROBERT DEWELL, President
Suite 200 Snow Bldg. 331 W. Main St. P.O. Box 1189 (27702) Dial 688-7313
FIRE AUTOMOBILE LIABILITY

WHITEHEAD
" Janet h20f Carriage House Apts
" Janet B sec Duke Univ & Hosp r200 Seven Oaks Rd Apt 20f
" Jenna emp Stanley H Kaplan Educ Center
" Lenzota Jr r201 Colony Manor Apartments Bldg 3
" Linda L med tech Duke Univ & Hosp r2817 Avent Ferry Rd
" Patti h3300 Shannon Manor Apt 1c
" Virginia N Mrs optn Mc Pherson Hosp r2609 Duke Homestead Rd
Whitehearst Robt h1423 Pennsylvania Av
Whitehurst Cecil G & Harriet G (Whitehurst Ins Agcy) h4159 Deepwood Cir
" Cheryl A Mrs sec Wachovia Bk & Tr r413 Carolina Av Morrisville NC
" Insurance Agency (Cecil G Whitehurst) 3152 Hillsborough Rd
" Lucille M Mrs bkpr Lakewood Y M C A h103 Steele St
" Wm h423b Smith St
Whitener Bonnie K Mrs mgr Cameo Color Studios h2815 Herring Blvd
" Judy H Mrs h3311 Pinafore Dr
Whitesell Richd R & Teresa J; emp Duke Hosp h921 Virgie St
" Robt & Susan; studt r4024 Nottaway Rd
" Susan B tchr Sherwood Githens Jr Hi r4024 Nottaway Rd
Whiteside Levester & Allie M; lab City Of Durham h1022 Sedgefield St
" Myra P staff nurse Duke Univ & Hosp r6218 Whitt Rd
Whitesides D B & M P; emp Duke Univ & Hosp h3808 Tremont Dr
" Danl B & Mary P; hse staff Duke Univ & Hosp h1809 Morehead Av
Whitfield See Also Whitefield
" Ann W clinic asst Duke Univ & Hosp r214 Gregory St Roxboro NC
" Beatrice E Mrs recpt Hall-Wynne & Co r2606 Banner St
" Bernice E h1420 Dollar Av
" Betty P Mrs tchr Carrington Jr Hi Sch r5124 Stephens La
" Blanche W Mrs retd h2407 Roanoke St
" Carlotta E Mrs retd h1007 Golf St
" Corinne H Mrs acctg clk Crum & Forster Ins Co's h211 Woodcrest St
" D N ofc 119 Orange Av h2503 W Club Blvd
" David studt r2509 Alpine Rd
" David E Jr gar attnd D P Co r211 Woodcrest St
" Donald & Barbara h105 E Umstead St
" Donald G & Vicki; driver Kenan Oil rCreedmoor NC
" Dorothy Mrs slswn Allenton Realty & Ins r3015 N Glendale Av
" E David slsmn Carpenter's Chev r2303 B Apt C Lednum St
" Eleanor S Mrs admn asst Watts St Bapt Ch r1605 Hollywood St
" Eliz A studt r425 Valley Dr
" Eliz R Mrs retd h307 Morreene Rd
" Ella retd h512 Watts St Apt 4
" Gladys h1005 Grant St
" Glenna M Mrs counter Eakes Clns r925 Ellis Rd
" Gwen studt h1708 Pace St Apt W
" Herbert P & Eliz; buyer J M Mathes Co h2627 University Dr
" Ira R & Louise E (Car-Shop Food & Dairy) h428 Valley Dr
" Irene S sec Duke Univ & Hosp r306 Newsom St
" J W h311 S La Salle St Apt 1j
" James E emp Farthing Fabricare h2813 Hillsborough Rd
" James E Jr & Donna E; emp Rhodes Furn r2813 Hillsborough Rd
" James P & Eleanor S; retd h1605 Hollywood St
" James W hse staff Duke Univ & Hosp r311 S Lasalle St Apt 1j
" Jasper L & Mildred B; agt Durham Life Ins h1139 Fiske St
" Joan emp Home Security Life rRt 2 Hurdle Mills
" Laraine S sec Duke Univ & Hosp rRt 2 Hurdle Mills NC
" Laura P adv solr Durham Herald rNo 2 Wisteria St
" Leann h2 Ashley Rd
" Lee R formn Budd-Piper Roofing hRufus Dr
" Lewis emp Duke Univ & Hosp h310 Morreene Rd
" Linda H Mrs lpn Yarley Hare & Bass h3201 Sunny Court Dr
" Linda S billing clk Coggin Pontiac r1410 Colewood Dr
" Linwood E & Irene S (Lew's Quick Stop) h306 Newsom Av
" Lora B med sec Duke Univ & Hosp r7138 Windover Dr

WHITFIELD
" Lora J Mrs dept hd Montaldo's h1104 Burch Av
" M h1301 W Leon St Apt A
" Mary B retd h636b W Club Blvd
" Mary B data terml opr Duke Univ & Hosp rPilot St
" Mary E Mrs retd h645 E Cranford Av
" Mattie Mrs h808½ S Roxboro St
" Michl R emp Genl Tel rRt 2 Chapel Hill NC
" Mildred admn sec Duke Univ & Hosp r1139 Fiske St
" Milton L & Rosebud P; shop mgr Duke Univ & Hosp h425 Valley Dr
" Milton L Jr prosthetic & orthodic dept Duke Univ & Hosp r425 Valley Dr
" Nancy S patient processor supvr Duke Univ & Hosp r3671 Guess Rd
" Nathl sergeant Duke Univ & Hosp h2823 Holbrook St
" Noble E & Melba W; carp h302 Morreene Rd
" Noble E Jr & Linda H; supt C C Woods Constn h3201 Sunny Court Dr
" Noble M retd h111 Whitfield Rd
" Patricia A clk Pattishall's Garage h2307 Stroller Av
" Patricia G acctg splst Duke Univ & Hosp r2920 Chapel Hill Rd Apt 99d
" Paul L & Maggie W; duplicating mach opr Duke Univ & Hosp h2416 Highland Av
" Peter W house staff Duke Univ & Hosp h4127 Casa St
" R C h518 Marshall Way
" R K h2112b Broad St Apt 21
" R M h925d Ellis Rd
" Ralph III studt r2509 Alpine Rd
" Ralph F & Mary M; retd h1313 Watts St
" Ralph F Jr & Doris M; sr v-pres real est div Southland Assocs h2509 Alpine Rd
" Ralph M & Nancy S; countermn Mtr Bearings & Parts h3671 Guess Rd
" Ralph M supt Wrenn-Wilson Constn
" Ralph S mtcemn County Bd Of Educ rRt 2 Bx 67 Rougemont NC
" Ralph S & Juanita (A A Appl) rRt 2 Bx 67 Rougemont NC
" Richd h300 Newsom Av
" Richd electn County Bd Of Educ r5124 Stephen La
" Richd A & Dorothy N; v-pres & supt W D Lbr h3015 Glendale Av
" Robt r301 Archdale Dr
" Robt B Jr & Rosemary K; agt Home Beneficial Life Ins h1410 Colewood Dr
" Robt E lwyr 118½ E Main St rDonlee Dr
" Robt M h1613a N Duke St
" Rodney emp Vets Admn h410 E Pilot St Apt E1
" Rodney h2515a Ashe St
" Ronald B computer opr Duke Univ & Hosp rRt 2 Bx 322 Rougemont NC
" Ronald C USAF r2627 University Dr
" Shirley A ofc clk Duke Univ & Hosp rRt 2 Bx 63 Hurdle Mills NC
" Tom h2606 Banner St
" Troy h900 W Trinity Av Apt 6
" Troy J & Jennie M; formn Pifer Indus h2220 Glover Rd Lot 53
" Virginia Mrs med technologist Duke Univ & Hosp h619 Morreene Rd
" Willie E retd h804 Lee St
Whitford Wm E & Lola S; retd h146 Pinecrest Rd
Whitiker Jeffrey r311 S La Salle St Apt 38e

WHITING ALBERT N DR & Lottie L
CHANCELLOR
NORTH CAROLINA
CENTRAL UNIVERSITY
1801-2109 FAYETTEVILLE ST (27707)
TELEPHONES (919) 683-6100
AND 683-6304
h1108 CHOWAN AV

" Barbara J cash N C Central Univ r1108 Chowan Rd
" Michl h4216 Garrett Rd Apt B12

REALTOR®
SOUTHLAND ASSOCIATES
212 N. Corcoran St. Durham, N.C. (27701) and Duke St. at Horton Rd Call 688-8121
Realtors and Insurors
MEMBER OF THE NATIONAL ASSOCIATION OF INSURANCE AGENTS

URBAN & INDUSTRIAL PEST CONTROL CO., Inc.
"PEST CONTROL CONSULTANTS"
PEST MANAGEMENT CONSULTATION
ESTIMATES
EMERGENCY SERVICE
PEST CONTROL INSPECTION
2415 Fayetteville Street, Durham, N.C. 27707
Tel. 682-1821

WHITING
" Wayne h18b Carriage House Apts
" Wayne h311 S La Salle St Apt 25k
Whitington J r4216 Garrett Rd Apt M3
Whitley h2934 Chapel Hill Rd
" Andrew r409 Canal St
" Barbara J cash N C Central Univ rPO Bx 1503
" Bernice h408 Macon St
" Bessie M Mrs retd h612 Watts St
" Carol h2112d Broad St Apt 12
" Carol ofc mgr Bargain Furn r2914 Independent Av
" Carolyn h3021 Holloway St
" Carolyn Mc G Mrs h1106 Merrick St Apt 1
" Clarence A matl control supvr Duke Univ & Hosp rBx 115 Mickey Cir
" Cyndee L copy cntr coord Duke Univ & Hosp rRt 5 Bx 202 Chapel Hill NC
" Dan Realty real est 714 9th St. Suite 205
" Darrell emp Home Security Life rSalisbury
" David pres International Carpet Outlet
" Dorothy emp Am Tob h803 Lindley Dr
" Dwight T lab Budd-Piper Roofing r1009 Ellerbee St
" Easie M Mrs h313 Clay St
" Ethel R S Mrs retd h2828 Stuart Dr
" Gladys D Mrs lpn Hillhaven Orange Nursing Home h2601 Bellwood Dr
" James E retd r1000 Ancroft Av
" James J Jr & La Rue M; v-pres Whitley-Strawbridge h2307 Tampa Av
" James R & Doris; chf cook Vets Admn Hosp h1000 Ancroft Av
" La Rue M Mrs sec-treas Whitley-Strawbridge r2307 Tampa Av
" Larry h2914 Independence St
" Lucinda W Mrs retd h813a Glendale Av
" Martha V clinic asst Duke Univ & Hosp r2203 S Roxboro St
" Mary E dietary serv aide Duke Univ & Hosp h1011 Taylor St
" Myrtle h1505½ Lathrop St
" Paul & Peggy; emp Duke Univ & Hosp h2710 Shenandoah Av
" Paul D & Gladys D; real est broker (Dan Whitley Realty) h2601 Bellwood Dr
" R h812 Madison St Apt 4
" Randah h5127 Revere Rd Apt 23
" Randall h23 Manor Ct
" Ray & Letha C; mach L&M h416 Pleasant Dr
" Raymond h515a Martha St
" Regina emp Lerner Shops
" Rhonda waitress Acorn Restr r2604 Astor Apt G7
" Ronald J (Whitley's Fina Serv Sta) r803 Lindley Dr
" Rusie B hsekpr Duke Univ & Hosp r1015 Delray St
" Sallie h704 Holloway St Apt 4
" Strawbridge Inc H Strawbridge Pres James J Whitley Jr V-Pres Mrs La Rue M Whitley Sec-Treas photogs 3000 Hillsborough Rd
" Thomas E (Legget Myers) h1026 Horseshoe Rd
" Tyrone emp Scarborough Nursery Sch r1813 Hamlin St
" Willie B emp Friendly City Barber Shop r1203 Heartside St
" Willie T & Anndell S; tester IBM h923 N Buchanan Blvd
Whitley's Fina Service Station (Ronald J Whitley) 2008 E Club Blvd
Whitlon Calvin retd h1829 Alston Avenue Rd
Whitlow Brenda W Mrs sls person Brame Specialty rWilmington NC
" Kenneth clk A B C Store rCaldwell N C
" Rosie M r1829 Alston Avenue Rd
" Saml & Mary B; retd h3212 Kenan Rd
" Tommy codemn A B C Bd
Whitman Alaine waitress Golden Corral-Family Steak Hse r3300 Hursey St
" Burke r1911a House Av Apt 35
" Gary E emp Genl Tel h1315 Morreene Rd Apt 3k
" Herman & Leola N; retd h818 Berkeley St
" Herman Jr supvr Genl Tel h1823 Birmingham Av
" James R hse staff Duke Univ & Hosp h4120 Holt School Rd
" Louis E & Geneva L (Broad St Sport Shop) h201 E Club Blvd
" N S h3300 Hursey St Lot 96
" Nathan h4216 Garrett Rd Apt G8

WHITMAN
" Patricia (The Knit-Nak)
" Patricia D emp Genl Tel r1823 Birmingham Av
" Virginia M swtchbd opr Duke Univ & Hosp rRt 5 Bx 31 Hamlin Rd
Whitmire Ruel K psychiatric atndt Duke Univ & Hosp rRt 1 Bx 662 Pisgah Forest NC
Whitmore Beverly emp IBM h126 Emerald Cir
" Chuck & Terri; adjuster Crawford & Co r1006 Prologue Dr
" Gertrude retd r126 Emerald Cir
" Harry E & Mary J; fleet coordinator Genl Tel h5201 Old Well St
" Mary J Mrs home economics agt County Extn Serv r5201 Old Well St 1st FL
" Sharon S library clk Duke Univ & Hosp r806 Lancaster St
" Wm L research tech Duke Univ & Hosp h806 Lancaster St
Whitmyre Gary h4022 Chapel Hill Rd
Whitney Irving L mgr Midas Muffler Shop h202 E Murray Av
" Lois L ofc sec Garden View Realty Inc h1463 Newcastle Rd Apt A2
" Mike W whsemn Thalhimers r1309 Shawnee St
" Pauline D slswn Thalhimers h1309 Shawnee St
Whitsett h500 Fairfield Rd
" Azzie tchr Hillside Hi Sch r121 Daniel St Greensboro NC
" Margt oprns mgr Rose's
" Thos W admn asst Durham Cablevision h901 Chalk Level Rd Apt F16
Whitt See Also Witt
" Barbara H ofc sec State Div Of Veteran Affairs r3811 Weyburn Rd
" Bonnie studt r1411½ Lathrop St
" C A emp Genl Tel r2414 Shenandoah Av
" Calvin E & Nancy; emp W T V D rRt 1 Bx 6 Chapel Hill NC
" Clyde S Jr slsmn Caro Block rCarrboro NC
" Douglas washpit Y & J Furn r3317 Cheek Rd
" Eliz radiologic techonol Duke Univ & Hosp rRadiologic Tech
" Geneva R Mrs retd h1411½ Lathrop St
" Hazel M Mrs retd h2008 Broad St
" Jesse C Jr & Rachael S; supt sta opr PO h3745 Hermine St
" L F & Ronnie C h2006a Jersey Av
" Larry & Barbara; emp Wrights Machinery h3811 Weyburn Rd
" Linda F med sec Duke Univ & Hosp r2006 Jersey Av Apt A
" Oleta H Mrs retd h303 Raynor St
" Pansy emp Home Security Life h3114 Oscar St
" Patricia A Mrs und clk Crum & Forster Ins Co's rPO Bx 712 Creedmoor NC
" Philip K Rev & Joy; minister of mus Guess Rd Bapt Ch h2638 Kirk Rd
" Ronald W mech Goss Linoleum & Tile rCheek Rd Lot 4
" Roney h2112b Broad St Apt 1
" Shirley J sec Duke Univ & Hosp r130 Wilkins Dr Lot 28
" Timothy J & Sue L; mech Epes Transport Sys h613 E Maynard Av
" Willie M retd h2112a Broad St Apt 12
Whittaker (See Also) Whitaker
" Gordon P prof U Of N C h3115 Ridge Rd
" Marshall D supervising eng Genl Tel r2000 Brockton Pl
" Rick treas Brown Bros Plmb & Htg r706 Crestview
" Susan S asst dir Duke Univ & Hosp r2000 Brocton Pl
Whitted h311 S La Salle St Apt 18d
" Addie C hsekpr Duke Univ & Hosp rRt 8 Bx 436 New Stanley Rd
" Alexzine A sec N C Central Univ r1012 Chowan Rd
" Alvis dishwasher Shoney's
" Alvis & Annie; retd h3310 Mordecai St Apt D
" Annie cln h705 Bacon St
" Annie C Mrs h711 Justice St Rt 8
" Arnetta J med records clk Duke Univ & Hosp r1116 E Geer St
" Beauty Shop (Mrs Mary D Whitted) 1310½ Maplewood Dr
" Bill h108 Wake Robin Pl
" Charlotte lpn Duke Univ & Hosp r121 Conway Dr
" Clippertine h213 Todd St
" D h311 S La Salle St Apt 15j
" David mgr Toddler's Academy
" David G & Lonita M; mech eng IBM h2933 Cedarwood Dr
" Donna M studt r1512 Angier Av

L. A. DOWNEY & SON, Inc.
GENERAL CONTRACTORS
Commercial · Industrial and Authorized Mitchell Metal Building Dealer
712 E. Main St., P.O. Box 1688 (27702)
Tel. 688-8029

JENKINS WELDING & MACHINE SHOP Inc.
"All Type Machine Shop Work"
1400 Camden Ave. (27704)
Phone 682-0922

CENTRAL CAROLINA FARMERS Inc.
FARM and HOME SUPPLIES — FEED, SEED, FERTILIZERS
CHEMICALS — HOTPOINT APPLIANCES
801 Gilbert St., P.O. Box 1452 (27702)
Phone 682-6141

FOR A PLEASANT SELLING EXPERIENCE REMEMBER THE HOUSESOLD WORD:
Bob Gunter Realty, Inc.
4007 N. Roxboro Rd. (27704)
471-1521
EXCLUSIVE HFL MEMBER SERV'NG DURHAM, CHAPEL HILL, AND HILLSBOROUGH.

BARNES SUPPLY CO. INC.
Purina
Dealer
Feed
Seeds
Farm Supplies
Insecticides
TEL. 286-7331
774 9th St.
(WD)
(27705)

WHITTED
" Elena P research tech Duke Univ & Hosp r6001 Lasalle St Apt 13g
" Esther C Mrs med dept Meth Retirement Homes h215 Todd St
" Frank whsemn Montgy Wards rDyke Manor Apts
" Frank Jr h1611 Duke University Rd Apt 11c
" G emp Duke Univ & Hosp r600-1 S La Salle St Apt 13g
" Geo S & Alexzine A; emp IBM h1012 Chowan Rd
" Gilda L pharmacy aide Duke Univ & Hosp r121 Conway Dr
" Irvin W & Georgia M D; retd h606 Massey Av
" James & Mary D; emp Integon h1310 Maplewood Dr
" James M & Joyce M; emp V A Hosp h302 Todd St
" Joan Mrs emp Genl Tel h2307 Kristy Pl
" John L h bx436 Stanley Rd Rt 8
" Lonita M Mrs exec dir Toddler's Academy h2933 Cedarwood Dr
" Lucy Mrs r302 Todd St
" Marian asst Toddler's Academy
" Martha T sec Duke Univ & Hosp r1217d Hearthside St
" Mary h2119 Elba St
" Mary h500 Hardee St Apt 3
" Mary D Mrs (Whitted Beauty Shop) r1310 Maplewood Dr
" Mary F typ N C Central Univ rPO Bx 547 Hillsborough NC
" Mary M emp Duke Univ & Hosp h1211 Berkeley St
" Melvin G & Clara M h920 Onslow St
" Michele security guard Mutual Life Ins h1112 Berkeley St
" N Ruth maid Tholhimers h1512 Angier Av
" Phillipa h512a Cecil St
" Phyllis h11 Dubonnet Pl
" Richd E splst Duke Univ & Hosp r128 W Union St Hillsborough NC
" Rosa retd h3322 Glasson St Apt G
" Roxie R Mrs retd h2613 Elgin St
" Sadie h1304 Hill St
" Saml & Joan; emp L & M h2307 Kristy Pl
" Saml studt r1512 Angier Av
" Sandra medications lpn Duke Univ & Hosp r1230 Naples Pl Apt C
" Shirley H Mrs supvr N C Mut Life Ins rP O Bx 524 Hillsborough N C
" Valerie asst Toddler's Academy
" Vanessa hB1 Atlantic St (MH)
" Velda R emp Johnson Seafood Mkt r1512 Angier Av
Whittemore Cindy mgr Wrangler W Ranch rClub Blvd
Whitten Claude B & Virgie H; retd h2717 Duke Homestead Rd
" John W & Ivey T; sls mgr Mead Containers r2721 Newquay St
" Tena B cash Electrolux rRt 4 Bx 30
" Teresa D sec Duke Univ & Hosp r3545 Mayfair St Bldg Apt 101
Whittington Delano (The Peanut Shoppe) rGarner NC
" Erma P prof library staff Duke Univ & Hosp r2402 Wrightwood
" Gerald O business mgr Duke Univ & Hosp r406 Walnut St Chapel Hill NC
" Jerry G dist mgr Southland Life Ins r4731 Heritage Dr
" John E & Susan P h1920 Bedford St Apt 4
" Leona P rent clk Union Ins & Realty h1808 Chapel Hill Rd Apt 5c
" O Hampton Jr & Betsy; assoc Pulley & Wainio r3811 Garrett Rd
" Ray Rev & Frances H; pastor Layman's Chapel Bapt Ch h306 Monk Rd
" Richd F emp L & M h901 Chalk Level Rd Apt U16
" Tolbert M Jr & Erma P; retd h2402 Wrightwood Av
" Violet M retd r2308 Wilson St
Whittley Martha emp Montgy Ward h1201 N Elizabeth St Apt C
" Robt h843 Estes St
Whitworth Donald E electn Duke Univ & Hosp r4710 W Hills Dr
Whole-True Gospel Holy Church Rev Elder D Harris Pastor 2304 Crane St
Wholesale Motors (T L Stevephenson) 425 N Mangum St
Whork Ruth h1216 Sedgefield St
Whorley Alton M & Kath M; mgr Kerr Discount Drugs h4618 Blanchard Rd
" Martha E studt r4618 Blanchard Rd
Whorton A Richd asst prof Duke Univ & Hosp r815 Royal Oaks Dr
Whyte Dorothy L Mrs typ N C Central Univ r808 N Elm St
" John h808 N Elm St
Wible John R h101 Newell St
Wicke Robt h1424 Wyldewood Rd Apt A1
Wickel Sharon R dietn clinician Duke Univ & Hosp r2413 University Dr

WICKER
Wicker Annie D Mrs tchr Holloway St Sch h1207 N Driver St
" B W emp City Of Durham
" Bobbie L & Cathryn W; electn L & M h3331 Alabama Av
" C B br mgr Continental Water Condtg r5426 Lakeview Dr
" D h821 Carter Av
" Evelyn B dir Duke Univ & Hosp r623 Orindo Dr
" Gaston R & Pauline; pipe ftr Pub Serv h112 S Maple St
" Jimmy emp J & H Glass rWisehart Rd
" Lillie Mrs retd r3905 Angier Av
" Norris C Rev & Marjorie B; case wkr County Dept Social Servs h107 W Trinity Av
" Robt W & Ruth C; v-pres Clements Funeral Serv rRt 1 Bahama NC
" Ruth staff nurse Duke Univ & Hosp rRt 1 Bx 64 Bahama NC
Wickham Mary E pharm tech Duke Univ & Hosp r314 Connor Dorm Chapel Hill NC
Wicks Gary R & Pam; electn Duke Univ & Hosp h1513 Maryland Av
" Geo R & Tessie D; retd h418 Carver St
" Harold R & Joyce A; mgr Canteen Corp h2030 Walnut St
" Meta Mrs retd r709 Arnette Av
" Pam desk clk Howard Johnson's Mtr Lodge rMaryland Av
" Virginia Mrs h204 King's Daughters Home
Widell Larry R h2415 State St
" Sarah S research tech Duke Univ & Hosp r2415 State St
Widener Betty Lou hlpr Adams Vegetable Truck r822 Cleveland St
" Fran h1312 Wyldewood Rd Apt D2
Widmann Frances K assoc prof Duke Univ & Hosp r1504 Cumerland Rd Chapel Hill NC
Wiebe R Herbert & Jacquelyn; assoc prof Duke Univ & Hosp h1015 Minerva Av
" Walter W designer IBM h121 W Seeman St
Wiedman Jane research asst rEnergy & Environmental Analysis
Wiedmer Therese research assoc Duke Univ & Hosp r632 La Salle St Apt 4g
Wiegers Daniel B & Terry; lwyr h18 Balmoray Ct Apt 14
Wienke Jane asst mgr Social Security Admn r6014 Burgandy Rd
Wiese Deborah J med technologist Duke Univ & Hosp h805 Demerius St Apt I3
Wiesing Dave (Country Gent Men's Clo Store)
" Debbie (Country Gent Men's Clo Store)
Wiest T h2609 Duke Homestead Rd
" Timothy J slsmn Electrolux r301 Hilton Av
Wiethe Chuck studt r2824 Cascadilla St
" Louis H Jr guard Vanguard Security Serv
" Theresa R Mrs admn asst Duke Univ & Hosp h2824 Cascadilla St
Wiethie Louis emp Duke Univ & Hosp h1106 Douglas St Apt C122
Wig Town Bing Park Mgr 119 South Square Mall
Wigfall Herbert & Margt H; research asst Burroughs Wellcome h1403 Lincoln St
" Jas emp C & A Constn r2811 Ashe St
" John Jr & Leah; refuse collection City Of Durham h1121 N Roxboro St Apt 1
WIGFALL MARGARET h1403 Lincoln St (27701)
" Margt H Mrs nurse County Health Dept r1403 Lincoln St
" Mary D patient serv aide Duke Univ & Hosp r2811a Ashe St
" Switzon S Jr & Patricia; sr analyst Genl Tel h5408 Peppercorn St
Wiggins Alma F cash Clark's Food Store r505½ E End Av
" Arth L h608 Hardee St Apt C1
" Bertha G sec City Bd Educ r210 Brassy Creek Av
" C h2401 Nation Av Apt C
" Carlie L & Sue C (Forest Hills Amoco Serv) h108 Young Av
" Charles Michl dist mgr Durham Herald rChapel Hill NC
" Christine T lpn Duke Univ & Hosp h1921 Athens Av
" David studt r5020 Dresden St
" David & Nixola; retd h100 E Enterprise St
" David W & Patsy M; business mgr Wiggins-Rimer & Assocs h526 Marshall Way
" Deborah T Mrs acct serv First Union Natl Bk r1503 Woodland Dr
" E E h3022 Colonial Apts Apt 74d
" Emmett Jr h3022 Colonial Apts Apt 74c
" Frances r3119 Colclough Av
" Frenchee research aide Duke Univ & Hosp r910 Massey Av
" Gordon B pntr Mc Adams Paint r605 Holloway St
" Harold R & Jacqueline S; slsmn Sears h2339 Taylor St
" Joe h1503 Woodland Dr
" Joe B III h1406 James St
" Joseph S & Thelma D; retd h1820 Forest Rd
" Joyce tchrs aide Bragtown Elem Sch r901 Arvin Rd

HOLLAND PAINT & WALLPAPER CO. INC.
RESIDENTIAL — COMMERCIAL — INDUSTRIAL
FREE ESTIMATES
INTERIOR AND EXTERIOR
407 E. MAIN ST., CARRBORO, N.C. (27510)
PHONE 929-6015

NAVAJO TRADING POST
HARRY JOHNSON Proprietors LARRY JORDAN
JEWELRY IMPORTS GIFTS ANTIQUES
712 Ninth St., Durham, N.C. (27705) (919) 286-9685

WIGGINS
" Judy E data terml opr Duke Univ & Hosp r311 12th St Butner NC
" Julia L Mrs tchr Durham Hi Sch h910 Urban Av
" June L Mrs h209 Archdale Dr
" L E emp City Bd Educ h1112 Calvin St
" Larry D emp Veterans Hosp h1106 Douglas St Apt A309
" Lee O & Nita K; equip instlr Genl Tel h2318 E Overland Dr Extn
" Lee V & Bertha A; counselor Central Prison h210 Brassy Creek Av
" Lena B h213 Laurel St
" Lida h109 Broadway St Apt 1
" Lila M h1905 Taylor St
" Louise h306 Dowd St
" Louise F Mrs retd h432 Lakeland St
" Lovie L retd h1317 N Gregson St
" Marion & Josline; musician h1706 Ward St
" Mary G Mrs retd h209 Gary St
" Mary L lab Burroughs Wellcome r3810 Fayetteville St
" Myrlte G Mrs retd h1808 Glendale Av
" Nita ofc sec Advance Auto r2318 Overland Dr
" Noland E Jr & Virginia C; pres Wiggins Rimer & Assocs h2932 Friendship Rd
" Otho A & Sallie S; retd h801 Brye St
" R S & Jacquien; emp B C & B S h5018 Timmons Dr
" Richd B & Angie N; electn L&M h603 N Hyde Park Av
" Rimer & Associates Noland E Wiggins Jr Pres Alan E Rimer V-Pres consulting engs 3024 Pickett Rd
" Roosevelt patient serv aide Duke Univ & Hosp r608 Hardee St
" Russell short order cook Mc Donald's h410 E Pilot St Apt N1
" Sheldon M studt hC4 Cornwallis Ct
" Shirley T clk typ Duke Univ & Hosp h1921 Athens Av
" Solomon sht mtl hlpr Comfort Engs r629 Clayton Rd
" Stephania G tchr aide Lakeview Elem Sch r2401 Nation Av Apt C
" Sue atndt Forest Hills Amoco Serv
" Tammie K data terml opr Duke Univ & Hosp r1304 Rosewood Dr
" Teri recpt Wm H Gordon r2318 E Overland Dr Extn
" Thessalonia hsekpg asst N C Central Univ h1835 Cheek Rd Apt 3b
" Thos F & Frances W; retd h5020 Dresden St
" Virginia retd h405 N Guthrie Av
Wiggs Alma G Mrs retd h1406 Woodland Dr
" Donald & Glenda; emp Lance Vending Mach h3547 Mayfair St Apt 106
" Ernest R & Lola G; retd h3842 Angier Av
" Hallie R Mrs h1205 Dawkins St
" J I h1435 Sedwick Rd
" Sadie r3119 Colclough Av
Wight Joan hE3b University Apartments
" Joanne M sec Capital Health Sys Agcy r1500 Duke University Rd Apt E-3-B
Wigs-R-US Inc Marie Matthews Mgr 121 Wellons Village Shop Cntr
Wijnberg Louis h4216 Garrett Rd Apt L5
Wilborn (See Also) Wilbourne
" Cindy L ofc clk Nu-Tread Tire r2615 Owen St
" Eug F & Ovid F; retd h313 Carver St
" Margt M Mrs emp Burlington Indus h2615 Owen St
" Shirley clk N C Mut Life Ins r3011 Cedarwood Dr
Wilborune Benj M & Bronia; pipe wkr Comfort Engs r130 Wilkins Dr
Wilbourne Brona K data entry opr Duke Univ & Hosp r130 Wilkins Dr Lot 3c
" Doug lead mech PO rRaleigh NC
" Evelyn E Mrs data terml opr supvr Duke Univ & Hosp h201 E Ellerbee St
Wilbur Henry M faculty Duke Univ & Hosp rRt 1 Bx 308d Hillsborough NC
" Jean D Mrs dir Duke Univ & Hosp h2404 Bruton Rd
" Jeanne D med technologist Duke Univ & Hosp r2613 Stuart Dr
" Jill E clinic asst Duke Univ & Hosp r2408 Mc Gehee St
" Karl M faculty Duke Univ & Hosp h1920 Bedford St Apt 17
" Martha D emp Duke Univ & Hosp r2613 Stuart Dr

WILBUR
" Robt L & Jeanne D; faculty Duke Univ & Hosp h2613 Stuart Dr
Wilburn Julia retd h2616 Erwin Rd Apt 222
Wilchak Zigmond E & Olga; retd h4412 Rhew St
Wilcher Cynthia h1215a Washington St
" Earline B tchr Y E Smith Sch h2913 Beechwood Dr
" Katie J Mrs h23d Mc Dougald Terrace Apts
" Ricky M floor fnshr Duke Univ & Hosp r610 Dunbar St
Wilco No 1 (Robt L Mc Laurin) gas sta 747 E Geer St
" No 5 Gerald Lambert Mgr gas sta 1400 S Miami Blvd
" Service Station Francis Gallagher Mgr 4535 N Roxboro Rd
" Service Station Virginia Tolley Mgr 2502 Chapel Hill Blvd
" Service Station No 2 Dixon Lad Mgr 2903 Hillsborough Rd
" Service Station No 3 (Wilton L Roberts) 1929 Chapel Hill Rd
Wilcock Paul A eng Genl Tel r322 Nita La
Wilcox Barbara A med records clk Duke Univ & Hosp r1132 Elmo St
" Christina studt r1132 Elmo St
" Howard A & Kay; genl mgr W D C G & W D N C h128 Monticello Av
" Joe W & Barbara; clinical recpt Duke Univ & Hosp h1132 Elmo St
" Joseph studt r1132 Elmo St
" Rotonya studt r1132 Elmo St
" Vera retd h1113 Mallard Av
" Wm D phys 911 Broad St r5412 Farioakis Rd
Wilde Cathy sls assoc Century 21 R T A
Wilder h1019 Sherwood Dr Apt E
" Ann tchr Chewning Jr Hi Sch h1021 Dacian Av
" Brenda Mrs mgr The House Of Hair rPO Bx 284
" Carl h1301 Duke University Rd
" Donald driver Rhodes Furn r1110 Fargo St
" Doris Mrs cust serv clk Crum & Forster Ins Co's r216 Sandlewood Dr
" Emma G data terml opr Duke Univ & Hosp r1110 Fargo St
" Felecia studt r1810 Fayetteville St
" Fred M br mgr Central Caro Bk & Trust r300 Melbourne Av
" Gladys C mail clk Duke Univ & Hosp rPO Bx 244 Hillsborough NC
" J T hsekpr Duke Univ & Hosp h615 E Umstead St Apt 6
" Margt h1639 Greenbriar Rd
" Michl h1206a Moreland Av
" Othabelle S Mrs retd h33e Few Gardens
" Pelham Jr & Sterly L; faculty Duke Univ & Hosp h2514 Wrightwood Av
" Renee C admns counselor Duke Univ & Hosp h3033 Weymouth St Apt 207
" Thos B & Wanda H; patient care tech Duke Univ & Hosp h2808 Broad St
" Willie & Carol h410 E Pilot St Apt C8
Wildermann Eliz med laby clk Duke Univ & Hosp r311 S Lasalle St
" Nancy M Mrs research tech Duke Univ & Hosp h4421 Sunny Court Dr
" Robt F & Nancy M; tech coord Duke Univ & Hosp h4421 Sunny Court Dr
Wildey Jack colln mgr Pearson Mus rChapel Hill NC
" Jack civ magistrate State Dist Ct
Wildfoerster Patty r2624 Mc Dowell Rd
Wildman Donald emp Durham College h803a Watts St
Wilds James r1107 Merrick St Apt 6
" Lillian M h1107 Merrick St Apt 6
" Mary h17b Few Gardens
Wiles Dwight & Betsy h1438 Ellis Rd
" Herbert C engineering scientist Duke Univ & Hosp h1463 Newcastle Rd Apt B2
" Terry h1011 N Mangum St
Wiley See Also Wily
" Annette h211b Cornwallis Rd
" Beatrice L maid h303a Cornwallis Rd
" Brenda J ofc sec Genl Tel h2112e Broad St Apt 71
" Danl R h2836 Chapel Hill Rd Apt 26a
" Danl R colln agt Pearson Mus r3017 Winston Rd
" Dazzle h2003 S Roxboro St
" Esther L mgr Salon Of Beauty h1220 S Roxboro St Apt 4
" Eug M h3819 Churchill Cir

C. C. WOODS CONSTRUCTION COMPANY, Inc.
GENERAL CONTRACTORS
Established 1933
FRANCHISED CONTRACTORS OF STRAN-STEEL BUILDINGS
2534 Chapel Hill Blvd., P.O. Box 569 (27702) Tel. 489-9116
ASSOCIATED GENERAL CONTRACTORS OF AMERICA AGC

BOBBY INSCOE REALTY CO. INC.
682-0361
626 Foster St. (27702)
MULTIPLE LISTING SERVICE MLS
REALTOR®

SAM'S QUIK SHOP
BEER
WINE
PARTY
SUPPLIES
GROCERIES
NEWSPAPERS
AND
MAGAZINES
286-4110
ERWIN RD. AT
EAST-WEST
EXPRESSWAY

DIVISON OF DURHAM COCA COLA BOTTLING CO.
FOR SERVICE CALL:
CHAPEL HILL 942-8511
DURHAM 383-1531
3214 HILLSBOROUGH RD. P.O. BOX 2627
DURHAM, N.C. (27705)

TRIANGLE COIN CATERERS
Professional Automatic Merchandising & Food Service
Coca-Cola

Becky Hamlett
REALTY
CO
REALTOR
MLS
Residential
Commercial
Farm and
Suburban
BUYING
SELLING
LEASING
Suite 201
Couch Building
714 Ninth
St. (27705)
TEL.
286-7693

WILEY
" John h2420 Vesson Av Apt 9
" Johnnie h3300 Shannon Manor Apt 8a
" Joseph B physical therapy aide Duke Univ & Hosp r2003 S Roxboro St
" Linda S clk Genl Tel r2112e Broad St Apt 71
" Maggie L Mrs hlpr Central Caro Farmers h1911 S Roxboro St
" Norma Jean lndry wkr Duke Univ & Hosp h3024 Wedgedale Dr
" Patricia M analyst Genl Tel rPO Bx 572 Hillsborough NC
" Peggy G Mrs tchr Holt Elem Sch r2836 Chapel Hill Rd
" Ralph D research tech Duke Univ & Hosp r1911 S Roxboro St
" Rebecca Mrs tchr Grey Stone Day Care Cntr r3212 Duke Homestead Rd
" Robt H & Hyacinth W (Robt H Wiley Painting Contractor) h901 Virgie St
" Robt H Painting Contractor (Robt H Wiley) 901 Virgie St
" Roman mover Branch Moving & Stge h404b Nelson St
" Saml S & Isabelle M; exec dir N C Council Of Churches h20 Winthrop Ct
" Stanford driver Burnham Van Serv r921 Neida St
" Terry M dietary dept Meth Retirement Homes r2029 Wedgedale Dr
" Timothy G psychiatric atndt Duke Univ & Hosp r8 Asbury Rd Asheville NC
" V T & Juanita D; constn wkr Central Eng Contrs h1822 Milan St
" Valerie dep State Superior Ct Clk
" Warnella A ofc sec Legal Servs Of NC h604 Nash St
" Wm T & Rebecca; retd h3212 Duke Homestead Rd
Wilfert Cath assoc prof Duke Univ & Hosp rRt 2 Piney Mountain Rd Chapel Hill NC
Wilfong James A & Barbara S; field serv eng Digital Equip h2006 Bundy Av
Wilford John r312 Oakwood Av
Wilhelm B D h5710 Dedmond Ct
" Christine staff nurse Duke Univ & Hosp rRt 1 Bx 189a Asheville NC
Wilinski Bruce S studt r5221 Revere Rd
" Frank T & Marie M; electronics EPA h5221 Revere Rd
Wilkelson Evongh retd r1007 Gurley St
Wilkening Beth h2304a Pratt Av
" Beth J studt r919 Green St
Wilkens h519 Park Av Apt 3
" Robt L & Anne C; fxr Burl Indus h2506 Highland Av
Wilkenson Dale & Darlene; mech Morgan A M C Jeep & Renault h1914 Jersey Av Apt 7
" Lillie h1119 Gurley St Apt 7
Wilkersn Pin h311 S La Salle St Apt 13b
Wilkerson (See Also) Wilkinson
" h203 Colony Manor Apartments Bldg 2
" Alberta M admn sec Duke Univ & Hosp r2809 Gretmar Dr
" Alfred P & Eunice H; pntr D C May Co h205 N Driver St
" B hF3 Westover Park Apts
" B B Jr mgr Pub Finance
" Betsy C ward clk Duke Univ & Hosp rNo 4 Clearview Ter Asheville NC
" Bill (Photo Graphia)
" Bobby D r1402l Calvin St
" C h608 Hardee St Apt B6
" C H h2809 Gretmar Dr
" C M Jr installer repr Genl Tel rRt 2 Hillsborough NC
" Cecil H & Alberta M (Cecil H Wilkerson & Assocs) h2912 Gretmar Dr
" Cecil H & Assocs ins 2634 Chapel Hill Blvd Suite 107
" Charles E & Margt; waitress City Sandwich Shop h707½ N Guthrie Av
" Clifton T & Edna M h719 Hancock St
" Cortez L aud N C Mut Life Ins r512 Dunbar St
" Danny clk A B C Store rRt 1 Cedar Grove N C
" David & Geraldine; pntr Shaw Decorating h1134 Merrick St Apt 19
" Donnie studt r3214 Denise St
" Edna L retd r1507 Acadia St
" Edna M dietetic unit supvr Duke Univ & Hosp r719 Hancock St
" Eliz h1206b Morning Glory Av
" Estella data expeditor Duke Univ & Hosp r719 Hancock St
" Eunice dietary serv aide Duke Univ & Hosp r719 Hancock St
" Fay M cafeteria wkr Northern Hi Sch rBahama NC
" Faye v-pres Data Servs
" Grocery (W D Wilson) 1407 Morehead Av
" Hallie R Mrs pres Southern Finance h1529 Hermitage Ct
" Harry L Jr & Anne H; supvr Genl Tel h3412 Alston Avenue Rd

WILKERSON
" Hazel h11e Mc Dougald Terrace Apts
" J C & Mary S; whsemn Research Triangle Moving & Stge h2213 Morehead Av
" J W h516 E Trinity Av
" James R & Ethel R; production supvr L & M h3214 Denise St
" James T emp Burl Indus h1106 Douglas St Apt A209
" Jas T driver Durham County Sch Sys r719 Hancock St
" Janet B med transcriptionist Duke Univ & Hosp rRt 4 Bx 192a Oxford NC
" Jerry r504 Dowd St
" John D chkr Pilot Frt Carriers rRt 1 Bx 199 Creedmoor NC
" John R h1700 Hillcrest Dr Apt F
" Joseph W retd h405 N Maple St
" Joyce h143p Commerce St
" Julius C Jr & Louise W; slsmn Durham Cigar & Candy h407 E Lavender Av
" Kay T analyst Genl Tel r901 Chalk Level Rd Apt 110
" Keith V pntr Robert New Pntg Contr r715 Carver St
" Kevin & Michele h1808 Chapel Hill Rd Apt 9d
" Lida G Mrs h2326 Huron Cir
" Lilly waitress Ramada Inn r1004 E D St Bitner
" Lorraine h910 W Trinity Av Apt 2b
" Luna M Mrs retd h2705 Shenandoah Av
" Marjorie W Mrs h1602 Hollywood St
" Marvin plmb Hobbie Bros Plmb & Htg Contrs r1925 Watson Rd
" Mattie B Mrs retd h1209 Alabama Av
" Milton H & Annie J; retd h1103 Linwood Av
" Nancy C cafeteria wkr C E Jordan Sr Hi Sch rRt 3 Bx 127
" Nancy E physical therapist Duke Univ & Hosp r874 Louise Cir
" Pat clk Janice's Cross Stitch Patch r1700 Hillcrest
" Peyton A pntr D C May Co r205 N Driver St
" R h874 Louise Cir
" Ronnie K hlpr Suggs Plmb & Htg r3868 Guess Rd
" Russell W & Ivory M; wldr h2309 Lincoln St
" Russell W Jr r2309 Lincoln St
" S E h501 Downing St Apt F
" Shelia driver Yellow Cab r1116 Liberty St
" Terry waitress Blair Hse rArnette St
" Tony S studt r2213 Morehead Av
" Verona L Mrs h5503 Garrett Rd
" Victor r2003 University Dr
" W V & Ann R; photog 311 Greenwood Dr h311 Greenwood Dr
" Wallace C & Faye F; field measuremt tech Pub Serv h2915 Cedarwood Dr
" Wendell emp Durham College r2915 Cedarwood Dr
" Wm D Jr & Frances L; opr Duke Pwr h406 Idlewood St
" Wm T & Betty L; mgr Watts Gro h4311 Alston Avenue Rd
Wilkes h3132 Shannon Manor Apt 32c
" Geo h1426 Wyldewood Rd Apt D2
" Leona sr citizen asst Operation Breakthrough rRt 2 Bx 343
" Richd F Jr pharmacy tech Duke Univ & Hosp r602 Harvey St Raleigh NC
Wilkie Letha M retd h308 Lee St
" Thos D & Hazel O; retd h523 E Geer St
Wilkin Robt C retd h2423 Tryon Rd
Wilkins A C landscape splst State Dept Of Trans & Hwys
" Alice S Mrs acctg clk City Bd Educ rRt 1 Wake Forest NC
" Annie h21d Few Gardens
" Anthony R & Barbara P; electronics tech Duke Univ & Hosp h2225 Charlotte St
" Archie A & Geraline S h1914 Edgerton Dr
" Barbara W sec Duke Univ & Hosp rBx 262 Efland NC
" Baxter L & Betty W; sht rock mech Bx 449a Old Oxford Hwy h bx449a Old Oxford Hwy
" Belinda h3421 Glasson St Apt C
" Beulah J Mrs fcty wkr Durham Box h2624 Harvard Av
" Bill mtcemn County Bd Of Educ rRt 1 Bx 12c Hillsborough NC
" Bobby G & Sandra; mgr Big Star h1606 Peace St
" Bobby G asst acct Grabarek & Phillips h2609 Ross Rd
" Brent T clk White Star Lndry & Clns r2303 Tampa Av
" Cecil E & Carlotta C; mech estimator Gasco Corp h3716 Rivermont Rd
" Charles h1006 Benning St
" Charles O mgr Hse Of Kleen
" Charles P asst v-pres Durham Merchants Assn r310 Bywood Dr
" Charles W & Shirley C; emp Burroughs Welcome h2513 Alston Avenue Rd
" Clarence O & Mary F; overhauler Burlington Indus h2220 Ferrell Rd
" Clarence W & Essie M; retd r3029 Dixon Rd

Admiral
DUAL-TEMP
GLASGOW'S COLOR T.V. SERVICE
ADMIRAL — MOTOROLA — G.E. — SONY — SANYO
SERVICE ON ALL MAKES AND MODELS
RCA Solid State
2030 GUESS RD.
TEL. 286-7971

BILLY WILLIAMS HAIRSTYLING, Inc.
Phone: 471-1701
2910 Roxboro Rd. 27704
Any Type of Cut or Style

WILKINS
" Connie Y acctg splst Duke Univ & Hosp rRt 2 Bx 142 Chapel Hill
" David & Leisa; emp Turnell Enterprise h2007 Pershing St
" David studt r2014 Ashe St
" Dayle D sec Duke Univ & Hosp r1703 Watson Rd
" Donald h1905 James St Apt B
" Donald F emp Genl Tel r1e Chapel Towers Apts
" Doris P Mrs cook Mc Pherson Hosp r3300 Hursey St
" Eliz O studt r3813 Churchill Cir
" Ellen L Mrs (Wilkins Pump Sls & Serv)
" Elvin B & Rosa F; retd h1604 E Glenn School Rd
" Ernest C & Colene S (Hillsborough Jewelry Co) h2303 Tampa Av
" Ernest R studt r2303 Tampa Av
" Ervin H & Ilamae H; mach opr Am Tob h606 Carver St
" Esadrila h4 Ashley Rd
" Esper h311 S La Salle St Apt 31j
" Esper H staff nurse Duke Univ & Hosp rDuke Manor Apt 31j
" Everette pub relations W T I K Radio Sta
" Floyd P & Frances A; bldg eng Central Caro Bk & Tr h4 Hawthorne Dr
" Forrest L Jr & Peggy; mail clk Durham Herald r2112 Englewood Av
" Henry & Virginia h bx114 Hamlin Rd Rt 5
" Henry B & Melissa; parts clk Coggin Pontiac h2725 E Geer St Lot 13
" Herman A & Erma B; overhauler Burlington Indus h2517 Pickett Rd
" Ira h1714 Athens Av
" Jackie B mgr Center Furn Whse r2821b Ashe St
" James mgr Kayo Oil
" James L emp Genl Tel rRt 2 Chapel Hill NC
" James R retd h827 Ridgeway Av
" Janice emp Am Credit Finance r4 Hawthorne Dr
" Jessie S Mrs retd h2008 Pershing St
" John & Lucille S; retd h1001 Oakland Av
" Joseph H acct Genl Tel rRaleigh NC
" Joy clk Mini-Dee-Fashions r5323 Highland Dr
" Junie O Mrs retd h2305 Owen St
" Kadeana sec County Bd Of Educ r1710 Hamlin St
" Katie M sec Duke Univ & Hosp rRt 2 Bx 242a Roxboro NC
" Lee R Jr & Betty S; serv mgr Uzzle Mtr h2907 Duke Homestead Rd
" Linda J sec-treas Underground T V Insp h1471 Newcastle Rd Apt B1
" Linda S fiscal splst Duke Univ & Hosp rRt 7 Bx 174c
" Lois G emp Genl Tel r5323 Highland Dr
" Lonnie H & Viola M; mach Burl Indus h2228 Ferrell Rd
" Lyman L Jr & Tandy L; tobbacconist Wilkins Stubbs & Vessie h3813 Churchill Cir
" Lyman L III studt r3813 Churchill Cir
" Lynda emp Sizzler Steak Hse h1401a Hamlin St
" Madison A & Ellen L (Wilkins Pump Sales & Serv) h2816 Pickett Rd
" Margt M Mrs h201 Watts St Apt 2
" Margt S admn sec Duke Univ & Hosp r4511 Rocky Spring Dr
" Margie W sten 3 State Emp Security Comn rBethesda NC
" Marjorie L mail serv supvr Duke Univ & Hosp r4511 Rocky Springs Dr
" Mark & Susan B; slsmn Gann Indus Sup h1036 Oakland Av
" Mark S studt r3716 Rivermont Rd
" Martha A h3600 Tremont Dr Apt B10
" Marvin O retd h2509 Anacosta St
" Mary A prof library staff Duke Univ & Hosp h3022 Colonial Apts Apt 88c
" Mary W dietetic unit supvr Duke Univ & Hosp r1406 Hearthside St
" Melvin A & Sadie C; emp L & M h915 Red Oak Av
" Mildred H Mrs h3919 Alameda St
" Nancy recpt Children's Clinic r2816 Pickett Rd
" Pump Sales & Service (Madison A And Ellen L Wilkins) 2816 Pickett Rd
" Randolph emp Am Tob h415 E Pilot St Apt K10
" Randy E & Barbara K; emp Wilkins Constn h113 N Hoover Rd
" Rick clk White Star Lndry & Clns r2303 Tampa Av

WILKINS
" Robt D & Thomasina; probatioon ofcr State Probation Comn h2812 Butner St
" Robt H prof Duke Univ & Hosp h2822 Chelsea Cir
" Robt M & Julia C; retd h3114 Ridge Rd
" Robin emp Winn-Dixie
" Robin D & Ruth A; electn Mr Elec h2409 E Main St Apt C
" Roland h2418 Acadia St
" Roland D mgr Hse Of Kleen rChapel Hill Rd
" Roland R & Eliz R; asst dean Duke Univ & Hosp h2957 Welcome Dr
" Ronnie C & Alice L; emp Murdock Cntr h4216 Garrett Rd Apt M35
" Sandra H Mrs nurse County Health Dept r1814 Latta Rd
" Sawanna K Mrs retd h717 15th St
" Shirley R drftsmn Genl Tel r1006 Benning St
" Stanley A mech util supt Duke Univ & Hosp r4511 Rocky Spring Dr
" Steph D & Valinda; sht mtl supt Comfort Engs rPO Bx 2676 Myrtlebeach SC
" Teresa ins clk Northwestern Bk
" Theo r415 E Pilot St Apt J1
" Thos C & Rosetta; asst fin equip opr Mead Containers h3004 Driftwood Dr
" Tim carp Kenneth D Pickett Bldrs r1001 Oakland
" Tony A mtcemn State r2228 Ferrell Rd
" Troy W mgr Circle K Serv Sta rRt 1 Bx 156
" Troy W serv sta mgr Kenan Oil rRt 1 Bx 279
" Valinda C clinic registration supvr Duke Univ & Hosp rRt 6 Bx 513a Sherron Rd
" Vance h3300 Hursey St Lot 49
" Vivian C Mrs retd h1829 Front St Apt D14
" W P h2925 Cadillac Av
" Willard D & Pamela J; mech appr Miller Mfg r2925 Cadillac Dr
" Wm emp Durham Linen Serv r415 E Pilot St Apt K10
" Yvonne B Mrs tchr Northern Hi Sch r111 Bywood Dr
Wilkinson (See Also) Wilkerson
" Annie B Mrs clinic recpt supvr Duke Univ & Hosp h2309 Glendale Av
" Annie F Mrs retd h3706 Turrentine St
" B studt r610 S La Salle St Apt 7f
" Charlotte M Mrs counselor C E Jordan Sr Hi Sch rRt 2 Bx 49 Morrisville NC
" Craig studt r1712 Liberty St
" Dan & Jane; whse slsmn Tomlinson Co rRt 6 Bx 320
" Dan H & Flora G; bldr 1810 N Roxboro Rd h1810 N Roxboro Rd
" Darlene M med records clk Duke Univ & Hosp r1914 Jersey V Apt 7
" Eliz A studt r3519 Courtland Dr
" Flo recpt Eno Professional Center r1810 Roxboro Rd
" James laby tech Eno Dental Ceramics rE Trinity Av
" James B & Mildred B; retd h1616 Shawnee St
" Julius C Jr & Martha H; retd h2112 Ruffin St
" Lynn S designer Sanders Florist rApex NC
" M Lynne studt r3519 Courtland Dr
" Martha emp Kerr Discount Drugs r2112 Ruffin St
" Michelle claims dept Investors Consolidated Ins rChapel Hill Rd
" Ollie J Mrs h1013 Sycamore St
" R M & Clarice h1010 Jerome Rd
" Restynne h5700 Whippoorwill St
" Robt H & Ramona D; supvr Overnite Trans h1712 Liberty St
" Robt H Jr & Mary M; assoc prof Duke Univ & Hosp h3519 Courtland Dr
" Robin G bkpr Penney's r2114 Ruffin St
WILKINSON SUPPLY CO American Standard Plumbing Fixtures, Heating And Industrial Supplies, 2724 Edmund St, PO Box 2724 (27705), Tel 286-7702
" Thos G tchr Sou Hi Sch rRt 2 Bx 49 Morrisville NC
" Thos N & Peggy G; retd h1613 Kent St
" Wm E asst prof Duke Univ & Hosp r2013 N Lake Shore Dr Chapel Hill NC
Wilkman Margt J instr Duke Univ & Hosp r2416 Honeysuckle Rd Chapel Hill
Will Marian h932 Morreene Rd

MATTHEWS & FARROW INC.
COMPLETE AUTOMOBILE SERVICE
315 Rigsbee Ave. (27701)
688-4979 and 688-7176

MARIE AUSTIN REALTY CO., Inc. REALTORS
We Sell Wall To Wall Happiness Look For The Pink Sign
- Residential
- Commercial
- Farm Properties
- Custom Designed Homes

Multiple Listing Service
1204 Broad St. Durham, N.C. (27701)
Tel. 688-2304

OLIVETTI SYSTEMS
ROWE BUSINESS EQUIPMENT
2514 University Dr. (27707)
489-2319

GANN INDUSTRIAL SUPPLIES & MACHINE SHOP
MUNICIPAL SUPPLIES — CLOW VALVES — MILWAUKEE ELECTRIC TOOLS
FIRE HYDRANTS — AIR COMPRESSORS — BOILER INSTALLATION — REPAIRS
PVC-CAST IRON PIPE — CEMENT ASBESTOS PIPE
312 S. Miami Blvd., P.O. Box 11618 (27703) Phone 596-8178 Wats Tel. (800) 672-8555

REALTOR®
JACKIE WOODS REALTY
477-2138
3645 Guess Rd.
27705

WILL
" Marilyn I staff nurse Duke Univ & Hosp r8g Duke Manor Apts 311 S Lasalle St
Willa Vanessa h1835 Cheek Rd Apt 10b
Willams Rob h311 S La Salle St Apt 6k
" Sharon T Mrs clk typ County Dept Social Servs r3300 Hursey St
Willard Caryle tchr Durham Academy h2836 Chapel Hill Rd Apt 17g
" Eug studt hA2b University Apartments
" H D h3818 Darby Rd
" Henry D Jr & Priscilla B; dept mgr Kenan Oil r3126 Devon Rd
" James h2009 Southwood Dr Apt 4
" Leonard & Dorothy h112a S Briggs Av
" Lloyd D & Betty; driver Epes Transport Sys rHillsborough NC
" Rachel G dean of girls Holton Jr Hi Sch h3401 Ridge Rd
" Roberta nursing supvr Duke Univ & Hosp r1500 Duke Univ Rd Apt A2b
" Tina studt r112a S Briggs Av
Willcox Annie h1312 Wyldewood Rd Apt D1
Willer Steven h1808 Chapel Hill Rd Apt 7d
" Steven A h1911b House Av Apt 40
Willet J R h413 Princess Ann Dr
Willets Charles A acct exec Bache Halsey Stuart Inc h2836 Chapel Hill Rd Apt 10j
Willett See Also Willette
" Albert V & Robenia D; retd h2707 Shenandoah Av
" Brent resource tchr Holt Elem Sch rRt 1 Bx 233-10
" C Millard & Sadie G; emp Burl Indus h2602 W Main St
" Harold area mgr Harris Inc rSiler City NC
" Harold D slsmn Flav-O-Rich r2213 Strebor Rd
" Hilda Pope prof Duke Univ & Hosp r901 Wakestone Cir Raleigh NC
" Lettie A Mrs key punch opr Kenan Oil h2213 Strebor Rd
" Richd T counter sls Sou Parts & Elec r3505 Gooch Rd
Willette Betty N Mrs opr Elite Beauty Shop h310 W Leon St
" Charlotte G Mrs wvr Burl Indus h2821a Hillsborough Rd
" E C pres Guess Rd Cabt & Bldg Sup rRt 5 Bx 495
Willford Wm mgr The Salvation Army
Willia Carroll T Jr & Bernice H; lwyr 2515 Apex Rd h33 Stoneridge Pl
William (See Also) Williams
" Fawceit r601a Watts St
" Frances W r1710 Apex Rd
" Geraldine computer opr Duke Univ & Hosp r809 Colfax St
" Gregory h9b Carriage House Apts
" Harvey M retd r322 Green St
" Howard & Geraldine; sys analyst IBM h809 Colfax St
" Kath emp Quick As A Wink Dry Clns h810 Exum St
" Marcia clk Glendale's Gro
" Roosevelt h1215b Fargo St
" Rosa h106½ E Corporation St
" Ruby h1402 Manteo St
" Thos h1122b Jackson St
" Tyrone emp Gold Kist h311 N Elizabeth St Apt 2
" Walter W & Ethel E; emp Rebarco Steel h1102 N Driver St
Williams h3231 Shannon Manor Apt 24e
" h1802 Hillcrest Dr
" h300 W Trinity Av Apt 14
" A C mgr Main Event rOak Dr
" A R (Hayes Ransdell & Williams Real Est Constn)
" Aaron whsemn Central Caro Drugs r1722 Cook Rd
" Ada G h3900 Fayetteville St
" Adams h103 Colony Manor Apartments Bldg 9
" Addie H Mrs retd h1603 Fayetteville St
" Adriel D & Bertha; mgr Duke Univ & Hosp h533 Reynolds Av
" Alan G & Blanche; v-pres Comfort Engs h1903 Northgate St
" Albert h3614 Keystone Pl Apt 4
" Alda R Mrs retd h1100 North St
" Alf G & Myrtle L h1607 Englewood Av
" Alice F jan Genl Tel r1114 Fiske St
" Alice L food serv aide Duke Univ & Hosp r2939 Cedarwood Dr
" Alma h311 Lee St
" Alma L Mrs retd h507 Dunbar St
" Alonzo R emp City Of Durham r106½ S Blacknall St
" Alyce B sec Duke Univ & Hosp r2112 Angier Av
" Andrea Mrs sec IBM h612 Dunbar St
" Andrew J & Marie E; retd h1605 Fay St
" Andy W h1005 Chalk Level Rd
" Anita P health educ splst Capital Health Sys Agcy r221 Monticello Av
" Ann h1420 Wyldewood Rd Apt B1
" Ann h3216 Fayetteville St

WILLIAMS
" Ann T Mrs retd h1107 Alabama Av
" Ann Y med technologist Duke Univ & Hosp r239 Flemington Rd Chapel Hill NC
" Annette r311 Lee St
" Annette M tech Pearsontown Elem Sch rRt 1 Bx 52d Roxboro NC
" Annie retd h3420f Mordecai St
" Annie emp Northrop Indus h1321 Clinton Rd
" Annie babysitter h707 Kent St
" Annie nurses aide Lincoln Community Hosp h1019 Da Vinci St
" Annie B hsekpr Duke Univ & Hosp r609 Belt St
" Annie B Mrs math aide Y E Smith Sch r3025 Alabama Av
" Annie C Mrs retd h1207 Kent St
" Annie H Mrs retd h706 Liberty St
" Annie H Mrs retd h1507 Fayetteville St
" Annie J Mrs retd h2021 Sprunt Av
" Annie L waitress Howard Johnson Restr h1021 Merrick St Apt A
" Annie L h610 Dowd St
" Annie M sec Grace Bapt Ch Day Sch r5315 Stephens La
" Annie M Mrs retd h333 E Enterprise St
" Annie R lpn Duke Univ & Hosp r312 Gray Av
" Antoine W h710 Wheat Mill Av
" Archie r303 Lyon St
" Arl B & Teresa T; visiting lecturer N C Central Univ h310 Rippling Stream Rd
" Arth retd h2535 Atlantic St
" Arth Jr courier Duke Univ & Hosp r1520 Lantern Place
" Arth L & Saundra S; studt h1611 Duke University Rd Apt 9f
" Atha G retd r310 Rippling Stream Rd
" Atticus M Rev & Annabel W; retd h1319 Vickers Av
" Austin C (Melody Mus) h3410 E Oak Dr
" Auto Parts (Wm Mc Neil) 1212 Angier Av
" Autry studt h1913 Ward St
" B Linda ofc sec Style Craft Ints rChapel Hill NC
" B M (Furn Moods)
" B T slsmn W S R C rFayetville Rd Rt 3
" Barbara h17 Durante Pl
" Barbara res mgr Few Gardens
" Barbara A emp Duke Univ & Hosp r1420 Wyldewood Rd Apt B1
" Barbara A lpn Duke Univ & Hosp r2213 Fitzgerald Av Apt 8
" Barbara E production asst Duke Univ & Hosp h902 Sedgefield St
" Barbara J lpn Duke Univ & Hosp h1207 Hanover St
" Barbara J r2409 Chapin St
" Barbara T clk typ Duke Univ & Hosp r1102 Dayton St Apt B
" Benj emp Hillhaven Orange Nursing Center h301½ Bass St
" Berell h910 Dreiser St
" Bernadine h911½ Rome Av
" Bernell phys therapy aide Duke Univ & Hosp r910 Dreiser St
" Bernice C hsekpr Duke Univ & Hosp rPO Bx 229 Creedmoor NC
" Bert studt r311 S La Salle St Apt 3g
" Bertha R asst head nurse Duke Univ & Hosp r2319 Curtis St
" Beth A studt h301 Swift Av
" Betty opr Hse Of Wood
" Betty B clk Pope's Family Cntr
" Betty B Mrs retd h2714 Ashe St
" Betty J data terml opr Duke Univ & Hosp r410 E Pilot St Apt R1
" Betty L tchr Durham Hi Sch h3523 Mayfair St Apt 104
" Betty P hsekpr Duke Univ & Hosp r5211 Fayetteville Rd
" Billie C h2519 Shenandoah Av
" Billy r906 Orient St
" Billy & Edna h601 Parkview Dr
" Billy mgr Hardee's r2220 Glover Rd Lot 14
" Billy C (Billy Williams Hairstyling) r2815 N Duke St
WILLIAMS BILLY HAIRSTYLING INC (Billy C Williams), Hairstyling For Men And Women, Any Type Cut Or Style, By Appointment Tuesday-Saturday, 8:30 AM-5:00 PM-Closed Mondays, 2910 Roxboro Rd (27704), Tel 471-1701 (See Index To Advertisers)
" Billy R & Jo Ann P; formn Shaw Decorating h1512 London Cir
" Blanche T Mrs retd h1428 Kirkwood Dr
" Bobbie C Mrs retd r611 N Driver St
" Bobby & Leora C; emp Am Tob h1300a South St
" Bobby & Saravette P; emp Monsanto h5119 Partridge St
" Bobby L & Ernestine; public safety ofcr Duke Univ & Hosp h1221 Rosewood St
" Booker T & Veronica D; emp W S R C h5422 Whippoorwill St
" Brenda h106½ S Blacknall St

THE MUSIC SERVICE INC.
INSTRUMENT LOCATING SERVICE
BROKERS OF NEW AND USED MUSICAL INSTRUMENTS AND EQUIPMENT
BUY, SELL, TRADE OR CONSIGN
706½ 9th St. (27705) Tels. 286-9897 and 286-3530

PRITCHARD PAINT & GLASS CO
Glass, Mirrors, Windows, Plastics, Shower Doors, Paints and Sundries
AUTO GLASS REPLACEMENTS OUR SPECIALTY
3172 Hillsborough Rd., P.O. Box 2897 (27705) Tel. 383-1581

WILLIAMS
" Brenda h1717d Hamlin St
" Brenda G word processing Blue Cross-Blue Shield r2312 Ashe St
" Brenda T Mrs clk N C Mut Life Ins r2815 N Duke St
" Brenda W Mrs cafeteria J C Shepard Jr Hi Sch r910 Dreiser St
" Bret C hse staff Duke Univ & Hosp rRt 7 Bx 87a
" Bruce L emp Genl Tel rBloomington IN
" Burton F (Burt's Beetle Serv) h1507 N Driver St
" C h918 Lambeth Cir
" C B III & Elsie J h103 Colony Manor Apartments Bldg 8
" C H h5137 Revere Rd Apt 34
" C S lab tech Duke Univ & Hosp r1003 Sherwood Dr Apt C
" Calton emp C & A Constn r804 Park Av
" Cameron h4216 Garrett Rd Apt J13
" Carctut lab C & A Constn r804 Park Av
" Carl h2330 Taylor St
" Carl r1407 Fayetteville St
" Carl & Georgia; retd h526 East End Av
" Carl C & Lizzie J; retd h5318 Garrett Rd
" Carnell & Deborah; emp Am Tob h1707b Gunter St
" Carol h806 Madison St Apt 1
" Carol studt r37e Mc Dougald Terrace Apts
" Carol h700 Morreene Rd Apt J8
" Carol ofc sec Merrick Moore Elem Sch r206 Argonne Dr
" Carol A acctg clk City Bd Educ r2312 Ashe St
" Carolyn h1103a N Buchanan Blvd
" Carolyn emp City h2914 Driftwood Dr
" Carolyn Mrs h2125a Charles St
" Carolyn A investigator Genl Tel rRt 4 Bx 65d Nebane NC
" Carolyn D clk-sten N C Central Univ r2314 Fayetteville St
" Carolyn L studt r2729 Sevier St
" Carolyn R tchr Rogers-Herr Jr Hi Sch r4216 Garrett Rd
" Carrie H Mrs waitress Dobbs Hse h546 Homeland Av
" Carrie P Mrs retd h2216 Chautauqua St
" Cephus D r601c E Umstead St
" Charles h410 E Pilot St Apt N5
" Charles r1106 Merrick St Apt 6
" Charles & Helen C; retd h1601 W Club Blvd
" Charles h1454 Newcastle Rd Apt A2
" Charles studt r1017 Merrick St Apt B
" Charles & Sherill; studt h1000 N Duke St Apt 39
" Charles Jr & Constance B; truck driver Pilot Co h1019 Onslow St
" Chas A lab Duke Univ & Hosp h1611 Duke University Rd Apt 3g
" Charles F hsekpr Duke Univ & Hosp r2519 S Roxboro St Apt 29
" Charles H & Kathleen A; pharm Westside Pharm h34 Manor Ct
" Charlie porter Duke Univ & Hosp h bx472 Mineral Springs Rd Rt 6
" Charlie r1203a Cornell St
" Charlie hsekpr Duke Univ & Hosp rRt 6 Bx 472
" Charlie Mae h116 W Hillside Av
" Cherry emp Home Security Life rCreedmoor
" Cheryl r410 E Pilot St Apt B1
" Chester & Nigsola; instlr Gibson Insulation r1109 Fern St
" Chris h1102 Dayton St Apt E1f
" Christine h219 W Geer St Apt 2
" Christine h544m Liberty St
" Christine licensed practical nurse Duke Univ & Hosp r615 Old Barn Av
" Christopher retd r1134 Merrick St Apt 18
" Clara M Mrs retd h1012 W Proctor St
" Clarence clk Jwlry Store h2712 Cammie St
" Clarence & Doris h2748 Middleton St Apt 14e
" Clarence & Emily C; brklyr h1606 Nixon St
" Clarence & Mary A; retd h2806 Weldon Ter
" Clarence A Rev & Alyce B (Clarence A Williams Jwlrs) r2112 Angier Av
" Clarence A Jewelers (Rev Clarence A Williams) 2112 Angier Av
" Clarence F h1505 Duke University Rd Apt 4k
" Clatha L supvr N C Mut Life Ins rRt 3 Bx 344-A Barbee Rd
" Claude B Jr & Geraldine W; pres Comfort Engs h309 Monticello Av

WILLIAMS
" Claude S & Beverly M; slsmn Sexauer h2712 Fairlawn Rd
" Claven instructional staf Duke Univ & Hosp h5 Druid Pl
" Clem beautician Modern Beauty Shop
" Cleo retd h306 Powe St
" Clyde & Jacqueline; emp United Parcel Serv h128 Omega Rd
" Clyde J & Carolyn J; retd h5322 Garrett Rd
" Cole L anesthesia tech Duke Univ & Hosp rPO Box 3395
" Colon E & Ruth K; retd h1109 Glendale Av
" Connie R & Janie M; mach opr Am Tob h1112 Fargo St
" Constance h1000 N Duke St Apt 12
" Cornetta retd h518 Cecil St
" Coyle H Mrs clk N C Mut Life Ins h615 Dunbar St
" Cris P h811b Carroll St
" Curtis A & Kath C; veterinarian Guess Rd Animal Clinic h3608 University Dr
" Curtis R ofc mgr State Dept Of Trans & Hwys rWake Forest NC
" Curtis T clms rep Crum & Forster Ins Co's h1455 Newcastle Rd Apt B1
" Cynthia r1206 Dawkins St
" Cynthia emp RTP h223 Walton St
" Cynthia H data entry opr Duke Univ & Hosp r1315 Morreene Rd Apt 13b
" D h1315 Morreene Rd Apt 13b
" D h1315 Morreene Rd Apt 10f
" Daisy Mrs retd h2220 Glover Rd Lot 44
" Dale paralegal wkr Duke Univ & Hosp h1106 Douglas St Apt B214
" Dallas E & Lynda R; retd h2804 Dodson Av
" Danl M & Ginna; emp W T V D r1800 Williamsburg Rd Apt 8-D
" Danny slsmn Style Craft Ints rCary NC
" Daphine studt r1915 Apex Rd
" Darlene F clk-typ N C Central Univ r1316 Bacon St
" Darrell W studt r2915 Holloway St
" Dausey lab L&M r1401 S Alston Av
" Davetta S Mrs consultant Genl Tel h3028 Dixon Rd
" David & Anna; emp Gold Kist h1525 Cook Rd
" David emp Village Auto Parts
" David E staff nurse Duke Univ & Hosp r3600 Tremont Dr Apt G6
" David H & Nancy K; emp Ed Weck Inc h2000 Washington St
" David J rec clk Noland Co h1114 Fiske St
" David L & Alice M h519 E Main St Apt 610
" David L & Jackalene B; clk County A B C Bd h230 Brassy Creek Av
" David L h2822 Ellis Rd
" Deanna B keypunch opr Duke Univ & Hosp rRt 4 Box 475 Hillsborough NC
" Debbie h3022 Colonial Apts Apt 55d
" Debbie K Mrs studt r914 Onslow St
" Deborah emp The Imprintery r121 Kimball Dr
" Deborah h9c Few Gardens
" Deborah hJ2b University Apartments
" Deborah A personnel clk Duke Univ & Hosp rRt 1 Box 332 Lot 4
" Deborah D emh Holloway St Sch r2317 Oak Ridge Rd
" Debra h823a Lancaster St
" Debra h603 W Markham Av
" Debra L emp Genl Tel r1500 Duke Univ Rd Apt 92b
" Delma M med lab clk Duke Univ & Hosp r3025 Forrester St
" Delores h605 E Umstead St Apt 9
" Deloris h1011 Merrick St Apt 15
" Delphine h21g Few Gardens
" Dennis & Faye C; cln up mn Gold Kist Poultry h804 Park Av
" Dennis D & Patricia A; scientist h606 Candlewood Pl
" Dennis D & Marsha; instlr reprmn Genl Tel h2811 Dodson Av
" Dewey slsmn Christian & Harward Furn r1315 Morrine Rd
" Dibbie F r3900 Fayetteville St
" Don Jr studt r1913 S Roxboro St
" Don G & Lucille B; prntr IBM h1913 S Roxboro St
" Donald E & Julia W; wldr h111 Lynn Rd
" Donna emp Durham Cnty Genl Hosp h2821b Ashe St
" Dora B emp Newton Instrument rRt 1 Bx 191-C Rougemont NC

TYNDALL'S FORMAL WEAR
South Square Mall
Phone 489-7088
Formal Wear - Sales and Rentals

Deluxe Products Inc.
WATERFINE MIRACLE WATER
SALES AND SERVICE
Water Conditioning
510 FOSTER ST. (27701)
TELS. 682-1298 and 682-8226

RESIDENTIAL LAND COMMERCIAL PROPERTY MANAGEMENT
REALTOR MLS
HUDSON REALTY
Pioneer Warranty
3540 Roxboro Rd., Durham, N.C. (27704)
Office Tel. (919) 477-9845 Nights Tel. Ed and B. J. Hudson — 383-1900

CARDEN PRINTING COMPANY
Forty-two years of experience, quality, and service all combine to insure the finest offset printing available in the Durham area. We also offer excellent Quick Copy service and prices.
P.O. BOX 15058 • 3557 ROXBORO ROAD • DURHAM, N.C. 27704 • 919-477-2193

FOR YOUR BEST ADDRESS
USE ZIP CODE
MR. ZIP
U.S. MAIL

WILLIAMS
" Doris H food serv supvr Duke Univ & Hosp r1415 Ridgeway Av
" Doris M tchr Bragtown Elem Sch r2748 Middleton Av Apt 14e
" Dorothy Mrs retd h706 Old Oxford Hwy
" Dorothy M h2622 Lombard Av
" Dorothy M Mrs nurse Hillhaven Orange Nursing Home h2509 State St
" Dorothy P retd r601 Cecil St
" Dot stylist A & A Style Shop & Beauty Salon
" Doug T h922 Dacian Av Apt 6
" Duke emp Southland Assocs h2010 Pershing St
" Duke & Nancy h901 Chalk Level Rd Apt D1
" E ofc sec Duke Univ & Hosp r2606 Ashe St
" E J h213 Mineral Springs Rd Rt 6
" E Ronald h1803 House Av Apt 6a
" Eddie r623 Reservoir St
" Eddie & Reams B; mgr Glam-O-Rama r11 Juniper St
" Eddie M studt h2415 Vesson Av Apt 5
" Edgar D Rev & Evelyn K; assoc pastor Glendale Hts United Meth Ch h1511 Woodland Dr
" Edgar W & Beulah K; tchr Hillside Hi Sch h5102 Peppercorn St
" Edith hsekpg asst N C Central Univ r101 Oakmont Cir
" Edw unit mgr State Div Vocational Rehab
" Edw & Maxine h225 Brassy Creek Av
" Edw & Olivia h18 Balmoray Ct Apt 16
" Edw J & Helen S; retd h227 Omega Rd
" Edw S & Princess S; clinical asst prof Duke Univ & Hosp h3723 Darwin Rd
" Edw S III studt r3723 Darwin Rd
" Edwin & Sarah C h2843 Beechwood Dr
" Edwina C Mrs acting chairmn N C Central Univ h519 George St Apt 2
" Effie T licensed practical nurse Duke Univ & Hosp r62 Klondyke Av Asheville NC
" Eliz Mrs h401 Sparella St
" Eliz L Mrs r910 Sedgefield St
" Ella R retd h1606 Robinhood Rd
" Elma tcr Mt Vernon Day Care & Kindergarten rOakmont Cir
" Eloise J h2009 Southwood Dr Apt 15
" Elsie S Mrs retd h1213 Holloway St
" Erline elig spec County Dept Social Servs r1200 Leon St Apt D5
" Ernestine hsekpr Duke Univ & Hosp r316 Lyon Street Creedmoor NC
" Ernestine R Mrs tchr East End Sch r1221 Rosewood St
" Erskin driver Howerton-Bryan Funeral Home r516 Grant St
" Essie H Mrs h607 Nash St
" Essie M 2 h506 Harnett St
" Essie W Mrs retd r607 Linwood Av
" Esterlene Mrs maid East End Sch r1300 South St Apt B
" Ethel Mrs h512 Gurley St
" Etoie S retd h2616 Erwin Rd Apt 54
" Eug B Rev & Ola E; pastor Gospel Independent Bapt Ch h3018 Omah St
" Evelyn v-pres Sister Tee's Now Shop
" F chef Danl Boone Cafeteria h1119 Iredell St Apt 2
" Felcia H Mrs retd h414 W Markham Av
" Flora T clinic asst Duke Univ & Hosp r1413 Bacon St
" Floria emp Durham Reh Center h2318 Fayetteville St
" Flossie M retd h905b Park Av
" Floyd M & Lessie A; retd h214 Carver St
" Frances waitress Howard Johnson's Restr r1119 Tredell St
" Frances h700 Morreene Rd Apt A7
" Frances maid Duke Mtr Lodge
" Frances h3000 Chapel Hill Rd Lot 29
" Frank & Alice; asst flexo opr Mead Containers h2507 Dominion St
" Frank custdn Holton Jr Hi Sch r904 E Pettigrew St
" Frank retd h216 Adrian St
" Frankie S Mrs accounting splst Duke Univ & Hosp h2509 Wilbon St
" Furman J Jr eng aide Genl Tel r5901 Craig Rd Bx 21
" G W emp IBM h4216 Garrett Rd Apt J5
" G W h911 Franklin Rd
" Gabriel h415 E Pilot St Apt L11
" Gail A clk County Dept Social Servs r106 W Trinity Av
" Garland B & Ruby J; retd h1722 Cook Rd
" Garland E & Ellen; lino opr Durham Herald h1121 Wellons Dr
" Garnie R retd h1209 Morning Glory Av
" Gary W h5221 Shagbark Dr
" Geo A & Carol G; asst measuremt supt Pub Serv h206 Argonne Dr

WILLIAMS
" Geo H asst prof N C Central Univ r428 Denton St
" Geo K & Merle M; retd h3916 Brixton La
WILLIAMS GEORGE S & Linda G; Secretary Home Insurance Agency Inc, 318 Holland St Mall (27701), Tel 682-9244, h2615 Stuart Dr, Tel 493-2114
" Geo T comm & electronics servmn Duke Univ & Hosp r2533 Ardsley Drive
" Geo W & Harriet P; faculty Duke Univ & Hosp h6 Sylvan Rd
" Georgianna lpn Duke Univ & Hosp r1022 Bacon St
" Gerald P & Jackie F; emp Allenton Realty h2014 Sprunt Av
" Gerald T & Annie B; adv solr Durham Herald h3025 Alabama Av
" Geraldine waitress Fair Lanes Snack Bar
" Geraldine h1502 N Driver St
" Gertrude cafeteria wkr Lowes Grove Elem Sch
" Gertrude M Mrs retd h4218 Alston Avenue Rd
" Gertrude M Mrs cafeteria wkr Lowe's Grove Elem Sch rRt 1 Morrisville NC
" Gertrude P Mrs prin R N Harris Sch r2620 Catalina Dr Raleigh NC
" Gladys W patient care asst Duke Univ & Hosp r5901 Craig Rd Bx 40
" Glenard Rev & Lella; pastor St James Holiness Ch h1915 Apex Rd
" Glenard R Jr & Christine Y; d b opr Mead Containers h615 Old Barn Av
" Gloria r1315 Morreene Rd Apt 24d
" Gloria H sec to elm supvr City Bd Educ r612 Bacon St
" Gloria J sec Duke Univ & Hosp r707 Kent St
" Gloria L staff nurse Duke Univ & Hosp rRt 2 Bx 95 Morrisville NC
" Grace M dietn Durham County Genl Hosp h104 Dunstan St
" Gracie retd h910 Red Oak Av
" Gracie M h1417½ South St
" Gwendolyn Mrs slswn Style Shop r4525 Erwin Rd
" H H kitchen mgr Country Squire Steak Hse rChapel Hill N C
" Hal L & Merle H; mgr Riverview Furn & Interiors h312 Argonne Dr
" Hannah P Mrs retd h1104 Carroll St
" Hardy Jr emp Duke Univ & Hosp h425 Price Av
" Harold L & Renee h3022 Colonial Apts Apt 37b
" Harriett P lpn Duke Univ & Hosp r1315 Juniper St
" Harry G & Sally S; retd h3437 Glasson St Apt B
" Harry P & Irma P; retd h407 W Knox St
" Harvey C plate mkr Fisher Harrison rHillsboro
" Hattie h3408 Mordecai St Apt E
" Haywood & Virgie H; mach opr L&M h2219 Otis St
" Hazel h3523 Mayfair St Apt 108
" Helen h2449 Bluefield St
" Helen W Mrs tchr Lowe's Grove Jr Hi Sch h5210 Partridge St
" Henry cross guard City Sch h544c Liberty St
" Henry E mgr Duke Univ & Hosp h1111 Little Creek Rd
" Henry M studt h801 Underwood Av Apt 1b
" Henry R & Mabel L; atndt Gates Water h300 East End Av
" Herbert R & Mary H; emp L & M h803 N Hyde Park Av
" Herman & Polly D; retd h621 Cecil St
" Hettie r1712 Gunter St
" Hilby Mrs hostess Tip Top Fish Hse r2503 Holloway St
" Hilda retd h2926 Driftwood Dr
" Hildegard clk-typ County Finance Ofc
" Howard v-pres Sou Real Est Mgmnt & Consultants h311 S La Salle St Apt 29d
" Howard animal caretkr Duke Univ & Hosp r1000 West D St Butner NC
" Howard L Jr & Peggy S; carp Kane Constn h bx86 Hamlin Rd Rt 5
" Hubert & Mary L h131a Commerce St
" Inez h1017 Merrick St Apt B
" Inez F emp Lincoln Health Center r1325 Ivy St
" Ira M Jr & Blanche R; mech Am Tob h2724 Duke Homestead Rd
" Irene A emp W G Pearson Cafeteria h601c E Umstead St
" Iris B emp Genl Tel r1108 Hyde Park Av
" Irma T Mrs nurse 407 W Knox St h407 W Knox St
" Irving h415 E Pilot St Apt A2
" Isaac clk N C Central Univ
" Isaac J & Linda h1506½ Evergreen St
" Isabella h1134 Merrick St Apt 18
" Isabella K Mrs maid h2507 Otis St
" Issac h1315 Morreene Rd Apt 22h
" Issac emp Quality Jan Serv
" Iva M retd r901 Rosehill Av
" J h1011 Carroll St
" J C h208 Mineral Springs Rd Rt 6

WEAVER'S JEWELERS, INC.
JEWELERS SINCE 1927
DIAMONDS WATCHES JEWELRY SILVER GIFTS
Member American Gem Society
LAKEWOOD SHOPPING CENTER
2000 Chapel Hill Road Durham, N.C. 27707 489-1492 • 489-6912

"WE TRY HARDER"
"B.J." Harris **B. J. REALTY COMPANY** J. T. Harris
RESIDENTIAL – LAND – COMMERCIAL
309 Foushee St. (27704) 477-5523 Nights and Weekends 477-5968

WILLIAMS
" J Clarence & Lillie H; retd h905 Demerius St
" J Douglas elig spec County Dept Social Servs r922 Dacian Av No 6
" J Lamar & Janet L; retd h2016 Sprunt Av
" J Mark & Jacqueline L; surgical res Duke Univ & Hosp h1114 Wells St
" Jackie studt r1913 S Roxboro St
" Jackie F supvr Durham Merchants Assn r2014 Sprunt St
" Jacqueline staff nurse Duke Univ & Hosp r1114 Wells St
" Jas r1915 Apex Rd
" James h410 E Pilot St Apt H3
" James & Johnsie S; driver State Dept Trans h59h Mc Dougald Terrace Apts
" James & Mattie h2005 Alston Avenue Rd
" James h915 Cook Rd
" James A & Redessa C; retd h508 Martha St
" James C fin equip opr Mead Containers r610½ Middle St
" James E guard G R Rankin Security Serv
" James E security ofcr N C Central Univ r2604 Aster Dr H-4
" James E h311 Shannon Manor Apt 18e
" James G retd h4105 Alston Avenue Rd
" James H h519 E Main St Apt 616
" James L & Peggy G; retd h4716 High Meadow Rd
" James L med sup supvr Duke Univ & Hosp h1135 Delano St
" James L & Lillie M; emp City h916 Gilbert St
" James M & Virginia S; dairy farmer Croasdaile Farm h3230 Carver St Extn Rt 2
" Jas M r207 S Holman St
" James T & Ernestine B; retd h1604 James St
" James W & Zorie S h1602 W Lakewood Av
" James W & Helen P; retd h2411 Shenandoah Av
" Janet emp GE h3821 Alston Avenue Rd Lot K2
" Janice L patient acctg clk Duke Univ & Hosp rStar Rt Bx 100 Black Mountain NC
" Jauonette h15c Mc Dougald Terrace Apts
" Jay h2800 Croasdaile Rd Apt L8
" Jay R h3022 Colonial Apts Apt 66c
" Jean emp Reaves & Co r2304 Hart St
" Jean S libry asst Duke Univ & Hosp rRt 1 PO Bx 460 Beaufort NC
" Jennifer J physician's assoc Duke Univ & Hosp r1108 Anderson St
" Jewele F staff nurse Duke Univ & Hosp r1223 Theodore La
" Jim desk clk Cavalier Inn r4716 High Meadow Rd
" Jimmie L & Nancy L; prsmn Durham Printery rRt 8 Nova Glen Rd
" Jimmy R lab r2409 Chapin St
" Joanne H supvr Duke Univ & Hosp r840 Barron Ct Cary NC
" Joe broker Alexander & Assocs Realty r807 Ellerbee St
" Joe retd r801 Ridgeway Av
" Joe D & Jacqueline D; emp Central Prison hI1 Cornwallis Ct
" Joe R nurse anes educ dir Duke Univ & Hosp h127 Monticello Av
" Joel F & Virginia B; retd h3519 Darwin Rd
" John brkmason h816b Colfax St
" John & Mary G; retd h2406 Bluefield St
" John dock wkr Old Dominion Frt Lines
" John draft & mdse mgr Harris Inc rRt 7
" John B & Sue; slsmn Brame Specialty rWilmington NC
" John E h1001 Stonehedge Av
" John E & M Anita P; mortician Haywoods Funeral Home h221 Monticello Av
" John F & Kath C; supvr L & M h3732 St Mark's Rd
" John J Jr & Davetta S; asst dir Rural Affairs Duke Endowment h3028 Dixon Rd
" John J Jr & Joann; utilitymn Duke Pwr h3016 Wedgedale Dr
" John L & Maggie J; jan Burl Indus h2503a S Roxboro St
" John M USMC r310 N Guthrie Av
" John M hse staff Duke Univ & Hosp r1114 Well St
" John N retd h1422 Berkeley St
" John R & Carol; chamber opr Duke Univ & Hosp h712 Hugo St
" John T h402 Oakwood Av
" John W r3519 Darwin Rd
" Johnnie & Helen h815 Dacian Av Apt 18
" Johnnie M emp Genl Tel r1135 Delana St

WILLIAMS
" Johnnie R Jr laborer Duke Univ & Hosp r219 S Alston Av Alpine 2 Apt C15
" Joseph hsekpg asst N C Central Univ r112 W Enterprise St
" Jos & Annie; emp Genl Elec h1321 Clinton Rd
" Joseph & Patricia; pipe lyr Pub Serv h2201 Morehead Av Apt 45
" Joseph C asst prin Carrington Jr Hi Sch rRaleigh NC
" Joseph T & Helen; emp Durham College h5210 Partridge St
" Josephine Mrs h1206 Dawkins St
" Joyce h1835 Cheek Rd Apt 5d
" Joyce h1009a Rock St
" Joyce E staff nurse Duke Univ & Hosp r200 Infinity Rd
" Joyce K Mrs tchr Northern Hi Sch rRt 8 Bx 322
" Joyce P Mrs cost bkpr Rigsbee Tire Sls h904 N Gregson St
" Judy medicare mgr Blue Cross & Blue Shield Of NC rSandlewood Dr
" Judy studt r2503a S Roxboro St
" Judy E med sup asmblr Duke Univ & Hosp r414 Raynor St Apt E4
" Julia M dorm supvr N C Central Univ rP O Bx 19744
" Julia W personnel clk Duke Univ & Hosp r111 Lynn Rd
" Julie M eligibility splst County Dept Social Servs rChapel Hill NC
" Julius & Ruby M; nursing asst Vets Admn h1108 Fiske St
" Kathryn h810 N Duke St Apt 3
" Kathy studt r1913 S Roxboro St
" Katie G sec Duke Univ & Hosp r802 S Roxboro St
" Kay W emp Durham Lndry & Dry Cln r1731 Wynne St
" Keith E & Addie L h5311 Whippoorwill St
" Kenneth lab Borden Brick & Tile r623 Reservoir St
" Kenneth D research assoc Duke Univ & Hosp r426 Melana Ct Chapel Hill NC
" Kenny J faculty Duke Univ & Hosp h2727 Spencer St
" Kittie E Mrs retd r3323 Thompson Rd
" L A agt Indpt Life Ins
" L R h4412 Hope Valley Rd
" La Vonia r605 E Umstead St Apt 9
" Lacey M data terml opr Duke Univ & Hosp r2748 Middleton Av Apt 14e
" Lanay R retd h618½ Colfax St
" Larry asst mgr Advance Auto h901 Chalk Level Rd Apt L16
" Larry (Williams Union 76) rRt 1 Wake Forrest N C
" Larry & Linda (Ruth Hall Florist) rMorrisville NC
" Larry S r219 S Alston Av Apt C21
" Lawrence adjuster Golden Belt Mfg h206 Brassy Creek Av
" Lee A & Altina S; meter rdr City Water Dept h3627 Dearborn Dr
" Lee R & Dorothy W; truck driver h4212 Hope Valley Rd
" Lee R v-pres-dept hd Central Caro Bk & Trust Bank Card Cntr h3521 Barcelona Av
" Lela r926 Da Vinci St
" Lela Mrs retd h2220 Glover Rd Lot 30
" Lela E retd r204 E Maynard Av
" Leland H & Cornellia B; pres-dir Triangle Univ h2729 Sevier St
" Leland H Jr office clk Duke Univ & Hosp r2729 Sevier St
" Leonard H & Dorothy G; mach Am Tob h121 Kimball Dr
" Leondras tchr Hillside Hi Sch h520 Elmira Av
" Leroy & Lena; emp L & M h812 Corona Av
" Leroy & Kath L; emp Chapel Hill h bx132 Hamlin Rd Rt 5
" Leroy Jr studt r812 Corona Av
" Leroy J & Lillie M; mach opr GBC h1717 Cook Rd
" Lessie retd h1118a Gurley St
" Lester C & Belle W; slsmn J C Miller Auto Sls h14 Kimberly Dr
" Letmon jan Hillandale Golf Course r701 Eva St
" Lewis r2519 S Roxboro St Apt 11
" Lillian retd h912 N Guthrie Av
" Lillie H Mrs smstrs Harvey Gunter Assocs r905 Demerius St
" Lillie Mae hsekpr Duke Univ & Hosp h603 Oakwood Av
" Linda studt r1019 Da Vinci St
" Linda D food serv aide Duke Univ & Hosp r1123 Hearthside Apt C
" Linda E studt r1915 Apex Rd
" Lindsey & Gladys; matl control clk Duke Univ & Hosp h212 Normandy St

photo graphia
922 Broad St. (27705)
BILL WILKERSON
286-4303

REALTOR MLS
CHESSON REALTORS
Riverview Shopping Center (27704)
REALTOR
477-9851

ROOFING & SHEET METAL CAROLINAS CONTRACTORS ASSOCIATION
Budd - Piper Roofing Company, Inc.
CONTRACTORS—MANUFACTURERS—DISTRIBUTORS
ROOFING—SHEET METAL WORK—WATERPROOFING
AGC
506 RAMSEUR ST., P.O. BOX 708 (27702) TELS. 682-2121 and 682-2122

Crabtree Pharmacy
PRESCRIPTION SPECIALISTS
WE DELIVER
SUNDRIES
COSMETICS
SNACK BAR
2100 Angier Av. (27703)
DIAL 596-8271

WILLIAMS
" Lisa studt r309 Monticello Av
" Lizzie retd h1012 Oakland Av
" Lois B Mrs retd h2312 Ashe St
" Lola R Mrs retd h405 Carolina Cir
" Lonnie r2716 Edmund St
" Lonnie & Katie h802 S Roxboro St
" Lonnie & Amy B; custdn Holt Elem Sch h1207 Colfax St
" Lorena H Mrs retd h213 W Corporation St
" Lorraine data processing tech Duke Univ & Hosp r1208d Hearthside St
" Louis driver Broadway Taxi h210b W Geer St
" Louis E & Sylvia S; bus opr D P Co h5719 Whippoorwill St
" Louise r405 Carlton Av
" Lucille Mrs retd h101 W Enterprise St
" Lucille Z Mrs h1111 Red Oak Av
" Lucy h3725 Wiggins St Apt 3
" Lucy J Mrs h11f Mc Dougald Terrace Apts
" Lucy S Mrs retd h427 Price Av
" Lula tchr Chapel Hill Carboro Sch System h2808 Front St Apt S9
" Lula B h610 Carlton Av
" Lynn W ofc clk Central Elec Mtr rRt 3 Bx 4164c
" Lynna M lpn Duke Univ & Hosp r7032 Chanticleer Dr
" M h3009 Angier Av
" M T h3022 Colonial Apts Apt 33c
" Mack retd h1009b Moreland Av
" Madge r301 Archdale Dr
" Maggie studt r106 E Trinity Av
" Maggie Mrs retd h519 E Main St Apt 411
" Mamie Y sec N C Central Univ r2201 Morehead Av
" Marcia h414 Nassau St Apt C
" Marcia M sec Duke Univ & Hosp r2811 Dodson Av
" Margt h830 Wilkerson Av
" Margt h318 Gary St
" Margt legal sec Bryant Bryant Drew & Crill rHillsborough NC
" Margt Mrs retd h306 Gary St
" Margt E food serv aide Duke Univ & Hosp r55 Elizabeth Pl Asheville NC
" Margt G clinic receptionist Duke Univ & Hosp rRt 1 Bx 296a Hillsborough NC
" Margt M instr Duke Univ & Hosp r500 East D St Butner NC
" Marie retd h1205 Worth St
" Marie h106b S Driver St
" Marie hsekpr Durham County Hosp h2409 Chapin St
" Marie B h1479 Newcastle Rd Apt D2
" Marion W retd h814 Nancy St
" Marjorie A studt r1028 Sycamore St
" Marna tchr E K Post Sch h402 Alexander Av
" Marshall E stock asst Blue Cross & Blue Shield
" Martha ofc sec h1507 Robinhood Rd
" Martha h901 Chalk Level Rd Apt S4
" Martha F maid h37e Mc Dougald Terrace Apts
" Martha M studt r3723 Darwin Rd
" Martin h1109 Clarendon St
" Martin W & Pattie C; retd h2401 N Roxboro Rd
" Marvin J & Ruby R; mach opr L&M h2912 Davie Dr
" Marvin W & Virginia T; mach adj L&M h2915 Holloway St
" Mary r405 Carlton Av
" Mary h2507 S Roxboro St Apt 1
" Mary h301 Swift Av
" Mary A retd h400 Alexander Av
" Mary E studt hD2d University Apartments
" Mary E Mrs comptroller Coca-Cola r4627 Stafford Dr
" Mary J Mrs retd h405 Carlton Av
" Mary L instr staff Duke Univ & Hosp h1205 Shepherd St
" Mary L Mrs r4424 Angier Av
" Mary M Mrs h112 W Enterprise St
" Mary P Mrs retd h901 Rosehill Av
" Mary T admin sec Duke Univ & Hosp r2920 Chapel Hill Rd Apt 101b
" Matilda A emp Duke Univ & Hosp r2310 South Roxboro Rd Apt D
" Matthew h1502 E Pettigrew St
" Matthew & Lillie; cook Duke Univ & Hosp h915 Arnette Av
" Mattie L Mrs maid Rogers Herr Jr Hi Sch r2005 S Alston Av
" Maureen A comm clk Duke Univ & Hosp r4100 Five Oaks Dr Townhouse 57
" Maureen K clk Northern Telecon h4216 Garrett Rd Apt D4
" May J hsekpr Hillcrest Conval Center rRt 1 Oxford NC
" Mc Neil & Julia; mgr Williams Auto Parts h511 Elmira Av
" Mc Neil Jr r1115 Lancaster St
" Merle H slswn Riverview Furn & Interiors h312 Argonne Dr
" Merrill J & Nancy H; with State Natl Guard h2700 Omah St
" Michele studt r2507 S Roxboro St Apt 7

WILLIAMS
" Michelle A staff nurse Duke Univ & Hosp rCastillian Villa Chapel Hill NC Apt B2
" Mildred D r2406 Bluefield St
" Mildred F Mrs cook Richd Yell h711 Ridgeway Av
" Mildred H Mrs tchr Sherwood Githens Jr Hi h4024 Nottaway Rd
" Millie Mrs h513½ Grant St
" Molly h1006a Cornell St
" Morticia h301 W Trinity Av Apt 17
" Mose R Jr & Edna R; cement contr h6 Zepher Pl
" Moses driver Caro Block h2511 Wadsworth Av
" Nancy B Mrs real est 3211 Haddon Rd h3211 Haddon Rd
" Nancy L Mrs ofc mgr W S R C rRt 1 Bx 117 Bahama NC
" Nancy M tchr Carrington Jr Hi Sch r1907 Cannon Dr
" Nat emp Western Sizzler Steak Hse h1111½ Fern St
" Nathl h302½ Nassau St
" Nathaniel & Mildred F; retd h711 Ridgeway Av
" Nellie D library clk Duke Univ & Hosp r1102 Dayton St Apt F
" Nina r4216 Garrett Rd Apt K45
" Norman & Susan (The Acorn Restr) rRaleigh N C
" Norman E lwyr 205 N Church St rRt 3 Hillsborough NC
" Norman R & Mary B; supt Modern Elec h5106 Gatewood Dr
" O emp Duke Univ & Hosp h3600 Tremont Dr Apt G6
" O Daniel Mrs clinic coord Duke Univ & Hosp h1007 Colfax St
" Odis R clk typ Duke Univ & Hosp r521 Elmira Av
" Olga dir Little Star Day Care Center
" Olivia W sec N C Central Univ h5609 Old Well St
" Onie C library clk Duke Univ & Hosp h907b Drew St
" Ora retd r1813 Vale St
" Ora J med technologist Duke Univ & Hosp h143f Commerce St
" Oscar employee L A Downey & Son r326 E Enterprise St
" Oscar E slsmn Style Craft Ints r712 Jonquil St
" Otis R msngr Duke Hosp h521a Elmira Av
" Owen emp Environmental Protection Agcy h1616 Peace St
" Ozelle h335 E Enterprise St
" Pamela studt r1915 Apex Rd
" Pamela K h327b Clark St
" Pamela K composition artist Burroughs-Wellcome h2512 Vesson Av Apt 3
" Pamela W studt r309 Monticello Av
" Pat A studt r3900 Fayetteville St
" Pat L tob wkr h2913 Cadillac Av
" Patricia emp Duke Univ & Hosp h4216 Garrett Rd Apt A1
" Patricia A hsekpr Duke Univ & Hosp h2108b Southgate St
" Patricia A emp Brendles Dept Store r4212 Hope Valley Rd
" Patricia A data terminal opr Duke Univ & Hosp r2307 S Alston Av Box 3935 Med Ctr
" Patricia T tmr W G Pearson Sch r606 Candlewood Pl
" Patricia V Mrs bkpr Garrett Sullivan & Co r1200 Leon St Apt G8
" Paul D studt h1808 Chapel Hill Rd Apt 6a
" Paul D med technologist Duke Univ & Hosp rPO Box 1705
" Paul D Jr & Rickie F; instructional staff Duke Univ & Hosp h2605 Mc Dowell Rd
" Paul J & Della M; retd h2307 Nebo St
" Paul R Rev & Audrey R; retd h1208 Franklin St
" Paula M media splst Chewning Jr Hi Sch rChapel Hill NC
" Paulette L staff nurse Duke Univ & Hosp h201 Allgood St
" Pauline W retd h322 Green St
" Pearlie M r915 Arnette Av
" Pecolila S emp Johnson Forest Lndry h3824 Duke La
" Peggy O clinic recpt supvr Duke Univ & Hosp rP O Box 389 Butner NC
" Peggy S cashier Duke Univ & Hosp rRt 5 Box 86
" Penelope soc wkr County Dept Social Servs r320 S Walker Cary NC Apt 9
" Percy h311 S La Salle St Apt 20b
" Percy H & Mamie C; retd h2904 Crest St
" Perlean Mrs maid h1712 Gunter St
" Phil emp Goodwill Indus
" Philip T psychiatric atndt Duke Univ & Hosp r139 Johnson St Canton NC
" Phillip S retd r1206 Dawkins St
" Plummer A & Alma A; retd h1022 S Plum St
" Polly A food serv supvr N C Central Univ r621 Cecil St
" Prennis h219 S Alston Av Apt A11
" Pricilla nurse J A Jeffries r900 W Trinity Av
" Princess A studt r3723 Darwin Rd
" Priscilla medications lic prac nurse Duke Univ & Hosp r523 Walton St
" Quan h1318 Wyldewood Rd Apt A2
" Queen E dietary serv aide Duke Univ & Hosp r1316 Bacon St
" R J clk Colonial Store h310 N Guthrie Av

You save more than money with
UNITED STATES SAVINGS BONDS
Buy them where you work or bank

LICENSED GENERAL CONTRACTORS
N.C. LICENSE NO. 7832
Crabtree ASSOCIATES
"THE HOME OF QUALITY"
COMMERCIAL AND RESIDENTIAL METAL BUILDINGS
3105 Guess Rd. (27705)
Tel. 471-4441

FARTHING FABRICARE
JOHNSON-FORRESTER, Inc.
UNIFORM RENTAL - LINEN SUPPLY - COMMERCIAL LAUNDRY
DRYCLEANING - COLLEGE LINEN RENTAL
International Fabricare Institute
682-5426
• 800 N. Mangum St.
• 2514 University Dr.

WILLIAMS
" R Sanders & Jennifer; assoc Duke Univ & Hosp h1108 Anderson St
" R Wade Jr & Mary L; v-pres-sec Keener & Williams rRt 7 Bx 207 Piney Mountain Rd
" Raleigh L food serv aide Duke Univ & Hosp r4525 Erwin Rd
" Ralph & Phyllis W; emp Holiday Inn h906a Spruce St
" Ralph pres Sister Tee's Now Shop r2503 Fayetteville St
" Ralph W & Lilly M; firemn Borden Brick & Tile h3702 Angier Av
" Randall & Jane; emp Robt Pifer Mtl Fabricator r131 Southerland St
" Randolph Mrs h117 Hunt St
" Randy electn Knight Elec r2309 Long St
" Raymond & Pallie G; retd h2224 Fayetteville St
" Rebecca h2205 Stuart Dr
" Redford B & Virgina; prof Duke Univ & Hosp h2742 Circle Dr
" Regina dietary wkr Meth Retirement Homes h910 S Plum St
" Regina L hsekpr Duke Univ & Hosp r2402 Lane St
" Reginald hF6 Westover Park Apts
" Reuben H tchr PS h906 Berkeley St
" Richd emp Natl Testing Serv
" Richd emp Steve Kelly Constn r623 Reservoir St
" Richd A jan Genl Tel h222 Weaver Av
" Richd W studt r1602 W Lakewood Av
" Richmond retd r1007 Carroll St
" Rick emp Chicken Crisp rContinal Dr
" Ricky serv tech Comfort Engs r912 N Guthrie Av
" Ricky W appr Budd-Piper Roofing r207 S Holman St
" Risa studt r506 Harnett St
" Rita F patient serv aide Duke Univ & Hosp h9e Mc Dougald Terrace Apts
" Robt r869 Estes St
" Robt hG8 Brogden Court Apts
" Robt h1303 W Leon St Apt C
" Robt studt r1602 W Lakewood Av
" Robt & Carrie; emp City Of Durham h1 Midgette Pl
" Robt h300 W Trinity Av Apt 6
" Robt A Jr & Dolores H; rtemn N C News h216 N Maple St
" Robt E serv mech Carpenter's Chev r37 E Ridgeway Av
" Robt G & Annie H; manual art instr State Comn For Blind h2720 Cammie St
" Robt L & Gladis J; retd h2614 Harvard Av
" Robt T hsekpr Duke Univ & Hosp rRt 2 Box 197d Oxford NC
" Robt V consultant Genl Tel r311 Deerfield Av
" Roberta med sec Duke Univ & Hosp rPO Bx 15366
" Roberta M staff asst Duke Univ & Hosp r2509 Wilbon St
" Roella J Mrs aide County Health Dept r1411 Hearthside St
" Roland & Harriet; emp Big Star h1315 Juniper St Apt 3
" Roland K & Harriet P; emp Meade Containers h1213 N Hyde Park Av
" Ronald studt r621 Cecil St
" Ronald emp Paragon Mills r2107d Charles St
" Ronnie emp Reaves & Co
" Ronnie & Teresa; mach reprmn h1009b Midland Ter
" Ronnie L & Deborah; electn Adams & Tilley Elec h2617b E Main St
" Rosa h2307 Alston Avenue Rd
" Rosa h2519 S Roxboro St Apt 11
" Rosa Mrs maid h1124 Lancaster St
" Roxie G retd h326 E Enterprise St
" Roy & Marion W; retd h1905 S Roxboro St
" Royal h1315 Morreene Rd Apt 15k
" Royal G cabt mkr Garland Woodcraft h1310 Glendale Av
" Royal G Jr musician r1310 Glendale Av
" Ruby Mrs retd r110 Wake Robin Pl
" Ruby L cash Southland Life Ins Co r2912 Davie Dr
" Russell A studt r5106 Gatewood Dr
" Ruth retd h623 Reservoir St
" Ruth retd h1304 W Leon St Apt A
" Ruth P Mrs (Vogue Beauty Shop) h1407 W Leon St
" S Carolyn case coord Duke Serv Center h1004½ Burch Av
" S J h4216 Garrett Rd Apt E8
" S P & Bobbie W; installation hlpr Comfortemp h304 Cherry Grove St
" S S nurse Vets Admn h1834 Liberty St
" Sadie retd r46b Mc Dougald Terrace Apts
" Sam emp East Coast Distr r3231 Shannon Rd
" Sam J & Dorothy M; slsmn Colclogugh Auto Sls h2509 State St
" Samantha studt r326 E Enterprise St
" Saml h1104 Saxony Dr
" Saml B ground equip opr Duke Univ & Hosp r2406 Bluefield St

WILLIAMS
" Saml C Rev & Anna C; retd h1204 N Roxboro St
" Sandra emp Lincoln Hosp h815 Dacian Av Apt 8
" Saravette key punch opr Duke Univ & Hosp r5119 Partridge St
" Savannah r506½ N Hyde Park Av
" Scott kitchen hlpr Tip Top Fish Hse Inc
" Scott & Beth h2809 State St (B)
" Sharon studt r2218 Fitzgerald Av
" Sharon word processor Int Fertility Research Program h1911c House Av Apt 50
" Sharon A emp Hardee's Restr r2507 S Roxboro St Apt 7
" Shell B & Dorothea L; mech Kennedy Auto Serv h2817 Cadillac Av
" Sherman emp Canton Station r311 Lee St
" Sherry h410 E Pilot St Apt J2
" Shirley C & Mary C; driver Meade Container h601 Pleasant Dr
" Shirley I staff nurse Duke Univ & Hosp r311 S La Salle St Apt 20b
" Silas W & Mary H; retd h112 N Adams St
" Smoak h2106 Front St Apt E5
" Sophie R sec Duke Univ & Hosp r14 Elaine Circle PO Box 15366
" St Clair r1107 Alabama Av
" Stella M Mrs h705 Colfax St
" Steve studt r1016 Monmouth Av
" Steve E h2206b W Knox St
" Sue h2507 S Roxboro St Apt 23
" Sylvester h1102 Dayton St Apt E1b
" Sylvester r621 Cecil St
" T h2748 Middleton St Apt 17g
" T jan Genl Tel r3025 Lake Dr
" T H h3300 Hursey St Lot 18
" Tammy asst Blue Cross & Blue Shields
" Ted L & Linda R; personnel asst Research Triangle Institute h1325 Clermont Rd
" Ted M & Nancy M; research assoc U Of N C h1907 Cannon Dr
" Teresa smstrs Reaves & Co r2309 Long St
" Terri C Mrs keypunch opr Triangle Coin Caterers r5200 Old Hillsborough Rd
" Terry emp Jones Poultry r822 Cleveland St
" Terry D clk Genl Tel r1200 Leon St G3
" Tevelias emp Sister Tee's Now Shop
" Thelma custdn Aldersgate United Meth Ch h3025 Forrester St
" Thos fl hd L & M h1122a Jackson St
" Thos emp Natl Testing Serv
" Thos h210 Northwood Cir
" Thos h1020c Sherwood Dr
" Thos A comp appr Durham Herald rRt 3 Bx 164 C
" Thos D tire changer Montgomery & Aldridge r23a Mc Dougald Terrace Apts
" Thos D whsemn N C Mut Whol Drug h4216 Garrett Rd Apt I42
" Thos E h2201 Morehead Av Apt 16
" Thos J & Annie R; driver Operation Breakthrough h611 King St
" Tim clk Ken's Quickie Mart
" Tossie h4216 Garrett Rd Apt M62
" Union 76 (Larry Williams) 2500 Erwin Rd
" V T mach Sperry Electro Components r2915 Holloway St
" Vanessa J emp Genl Tel r2314 Charles St
" Vashti M retd h2310 Nebo St
" Veola S library clk N C Central Univ r2209 Emerson Pl
" Verbena messenger Duke Univ & Hosp r1021 Merrick St Apt A
" Verdell key punch opr Data Servs
" Veronica program dir for children's activities YWCA r5422 Whipporwill Dr
" Victoria h2107d Charles St
" Violet M h700 Morreene Rd Apt C15
" Virgie H tchr Lowe's Grove Elem Sch r2219 Otis St
" Virginia tchrs aide First Presby Ch Day Care Center r1800 Williamsburg 8d
" Virginia F Mrs retd h1203a Cornell St
" Virginia K adjunct assoc Duke Univ & Hosp r2114 Hastings Dr Charlotte NC
" Virginia P Mrs retd r207 S Holman St
" W Alf & Margt G; retd h704 E Forest Hills Blvd
" W Alf Jr & Marjorie A; undwrtr Crum & Forster Ins Co's h1028 Sycamore St
" W H & Annabell h609 Belt St
" W Lunsford & Rita B; clk PO h4424 Angier Av

It's quality first at no extra cost!
Office SERVICE Company
OF DURHAM
"From Copy-To-Press-To Post Office"
PRINTING, COPYING, AND LETTER SHOP
Tel. 489-4077
1911 Chapel Hill Rd.
Durham, N.C. (27707)

Cricket Inn
I-85 and Hillandale Rd.
P.O. Box 2701 (27705)
Office Tel. (919) 383-2549
Cricket Inn
"Where Everything's Cricket!"

THE Crenshaw COMPANY
REAL ESTATE — PROPERTY MANAGEMENT — INSURANCE
1821 HILLANDALE RD., CROASDAILE SHOPPING CENTER
(919) 383-6696
DURHAM, N.C. (27705)

YOUR SHARES IN AMERICA
UNITED STATES SAVINGS BONDS
Buy them where you work or bank

WILLIAMS
" Wallace & Deborah; emp N C Heart Assn (Chapel Hill) h2917 Wedgedale Dr
" Walter & Candus B; retd h3608 Dearborn Dr
" Walter r408 Ottawa Av
" Wanda studt r610 Carlton Av
" Warren genl hlp Mead Containers r926 Davinci St
" Warren S bldg & grounds dir County Bd Of Educ rBx 322a Torredge Dr Rt 8
" Wayne H h3123 Medford Rd
" Westly & Ann; cook Howard Johnson's Restr h2702 Hinson Dr
" Wilbert instlr Noel's Overhead Doors r1323 Maplewood Dr
" Wm E USA r615 Dunbar St
" Wm E vet rep State Emp Security Comn h1315 Morreene Rd Apt 14j
" Wm F Jr & May S; retd h112 Davidson Av
" Wm I & Kay W; emp Am Tob h2720 Duke Homestead Rd
" Willie driver Montgy Wards r1207 Colfax St
" Willie A & Hattie B; porter Am Tob h1103 Carroll St
" Willie G & Joyce E; patient care tech Duke Univ & Hosp h200 Infinity Rd
" Willie M Mrs tchr Rogers Herr Jr Hi Sch h1215 Red Oak Av
" Willie W & Lizzie R; jan Farmers Exch h3004 Ruth St
" Woodrow C & Millie L; pntr N C Central Univ hH3 Atlantic St (MH)
" Yvette P sec Duke Univ & Hosp r2606 Ashe St
" Yvonne H clinic receptionist Duke Univ & Hosp r1035 Sherwood Dr Apt 1
Williamsburg Apartments 217 W Geer St
Williamson Ann K sec Duke Univ & Hosp r1416 Kirkwood Dr
" Arth D & Lela C; retd h2527 Chapel Hill Rd
" Benj T retd hH4 Atlantic St (MH)
" Bernard C & Mary H; emp RTI h2811 Independence St
" Betty h2519 S Roxboro St Apt 25
" Betty P accounting splst Duke Univ & Hosp r427 Belmont Dr
" Beulah C business ofc mgr City Bd Educ h1308 W Leon St Apt F
" Bonita D information clk Duke Univ & Hosp r518b Burlington Av
" C Edwin Jr asst football coach Duke Univ & Hosp r4009 Hope Valley Rd
" Carol K sec Duke Univ & Hosp r1401 Colewood Dr
" Charles & Lois; retd h506 Duluth St
" Charles F & Lois K; electn Am Tob h1218 Landon St
" Christine h2519 S Roxboro St Apt 32
" Cynthia mgr Wrangler Ranch r2018 Dartmouth Dr
" David L & Carol; chiro 3209 Guess Rd h1401 Colewood Dr
" David L public relations spec Duke Univ & Hosp rBox 195-A St Marys Rd Hillsborough NC
" David S & Ann K; display mgr Sears h1416 Kirkwood Dr
" Donna M ofc sec State Probation Comn rWoodcdrest
" Doris h38e Mc Dougald Terrace Apts
" Eliz A tchr Sou Hi Sch rRaleigh NC
" Ellis G med technologist Duke Univ & Hosp rUniversity Lake Apts Carrboro NC Apt D15
" Ervin D countermn Mtr Bearings & Parts r1317 Stallings Rd
" Eunice h3131 Rowena Av
" Fred J retd r707 Colfax St
" Gary F emp Lakewood Home Serv h1413 James St
" Gerald W swtchmn Genl Tel h222 Woodcrest St
" Howard & Emma G; mach opr L & M h823 Elmira Av
" Jack B & Thelma J; whsemn N C Mut Whol Drug rRt 1 Murphy School Rd
" James retd h207a E Corporation St
" James A plant wkr Flav-O-Rich r2519 S Roxboro
" James C & Pauline B; retd h1216 N Roxboro St
" Jerld h700 Morreene Rd Apt J10
" Jonnie L guard G R Rankin Security Serv rRt 4 Bx 19 Hillsborough NC
" Julian & Dorothy; retd h608 Bacon St
" Kenneth respiratory therapy supvr Duke Univ & Hosp r5302 Ventoria Rd
" Kenneth C whsemn N C Mut Whol Drug r901 Chalk Level Rd Apt D9
" Krista M studt r2811 Independence St
" Lenora Mrs emp RTI h512 Elmira Av
" Leopold r2519 S Roxboro St Apt 32
" Lina W Mrs retd h809 North St
" Linda C Mrs emp W T V D rCarrbobo NC
" Lisa instr Fred Astaire Dance Studio
" Lynn h908 Shepherd St
" Minnie W Mrs retd h707 Colfax St
" Nan h4010 Chapel Hill Rd Apt 1
" Nancy asst fl supvr Family Dollar Store rCreedmoor NC

WILLIAMSON
" Nina dietary aide Duke Univ & Hosp rGeneral Delivery Sea Level NC
" Orleans h202 S Maple St
" Pamela S sls lady northgate Baldwin's r1157 Fiske St
" Patricia P Mrs emp Duke Univ & Hosp h1908 Milan St
" Paul C & Sara C; dir of athletics & physical educ City Bd Educ h2018 Dartmouth Dr
" Phil R & Evelyn B h500 E Geer St
" Ray & Elaine; emp Fed Exp h610 E Lavender Av
" Robt L & Betty P; claims rep Social Security Admn h427 Belmont Dr
" Roberta R Mrs retd h2512 W Main St
" Rodney USN r512 Elmira Av
" Sallie B Mrs retd h2914 Fayetteville St
" Sally emp Indus Mtl Flame Sprayers
" Sandria R ecg tech Duke Univ & Hosp r901 Chalk Level Rd Apt D-9
" Thodus L & Thodus L h519 E Main St Apt 104
" Thos A & Callie H; mach opr L&M h1157 Fiske St
" Tim studt r512 Elmira Av
" Valinda H Mrs lab tech Duke Univ & Hosp h518b Burlington Av
" Verrona maid Washington Duke-Best Western
" Wanda E studt r518b Burlington Av
" Wanda E licensed practical nurse Duke Univ & Hosp rGeneral Delivery Efland NC
Williamston Betty clk Durham Sun Newspaper h1129 Merrick St Apt 5
Williard John C & Nancy J; emp Pifer Ind h1609 Cole Mill Rd
" Larry accts development mgr Inform Inc rMadison NC
Williford A J & Iratice; v-pres F Garrard Realty & Ins r5131 Sourwood Dr
" Allen L asst dir City Dept Of Trans & Utilities h508 Reynolds Av
" Charles studt r2303 Lednum St Bldg A Apt A
" Charles V & Mildred P; agt Durham Life Ins h2303 Lednum St Bldg A Apt A
" Christine sls clk Duke Univ & Hosp rRt 5 Box 681
" Clifford studt h1505 Duke University Rd Apt 4g
" Jimmie driver S Swartz & Sons
" L Craig & Judy h110 Young Av
" Lorene B emp Genl Tel rRt 3 Bx 1206
" Lucy K Mrs emp Am Tob h3105 N Duke St
" Susan M sec Duke Univ & Hosp r114 W Woodridge Dr
" T A asst mgr Public Finance rCarrboro NC
" Timothy & Denise; emp Kroger's h139 Emerald Cir
" Violet retd r703 Cleveland St
Willimon Wm H & Patsy; faculty Duke Univ & Hosp h2027 Bivins St
Willingham H J Jr refrig & a c mech Duke Univ & Hosp r610 N Driver St
" Lois L Mrs dressmkr 610 N Driver St h610 N Driver St
" N Jerome r608 Hardee St Apt E7
" Wendell r4216 Garrett Rd Apt I15
Willis h3205 Dixon Rd
" h2752 Middleton St Apt 30g
" Abert hlpr Peter Pan Gro r9a Welch Pl
" Albert L & Anner; assoc Malone Johnson De Jarmond Spaulding r3107 Rockford Rd
" Ann C hsekpr Duke Univ & Hosp rStar Rt Box 2a Atlantic NC
" Anna E broker Alexander & Assocs Realty r3107 Rockford St
" B h3022 Colonial Apts Apt 103d
" Barbara M sec to comptroller N C Central Univ r1306 Fay St
" Bernice Mrs assoc dir Learning Institute Of N C rStoneridge Pl
" Boleyn studt r1007 Vickers Av
" C E driver Mc Lean Trucking r4102 Suitt St
" Cathy W pharmacy asst Duke Univ & Hosp rStar Route Box 115 Harkers Island NC
" Charles S II & Sherrod; dentist 1212 Broad St rChapel Hill NC
" Donna R ins clk Duke Univ & Hosp rP O Box 44 Sea Level NC
" Dovie S lpn Duke Univ & Hosp rBox 44 Sea Level NC
" Edw & Hortense; retd h1310 Green St
" Eliz C nurse King's Daughters Home
" Frances W h202 Colony Manor Apartments Bldg 2
" Glennie F p c a Duke Univ & Hosp rStar Route Box 44- A Atlantic NC
" Guy R & Agnes A; dentist 1212 Broad St h1034 W Forest Hills Blvd
" Harold G first asst eng Duke Univ & Hosp rGeneral Delivery Davis NC

Voice of the Home Building Industry
HOME BUILDERS ASSOCIATION OF DURHAM & CHAPEL HILL
Tel. 688-2379
714 North Carolina National Bank Bldg.
123 W. Main St. (27701)

Belk Leggett
Durham's Largest Department Store
FREE PARKING
South Square Mall, Chapel Hill Blvd. 493-3411

WILLIS
" J C tchr Neal Jr Hi Sch rPO Bx 1824
" James A custdn W G Pearson Sch r207 Gray St
" James L ship's master Duke Univ & Hosp rP O Box 323 Beaufort NC
" John D & Rosa C; retd h1131 Drew St
" Joyce tchrs aide Merrick Moore Elem Sch r4102 Suitt St
" Joyce L emp Genl Tel r9-B Welch Pl
" Joyce W research tech Duke Univ & Hosp r3804 E Brentwood Rd Raleigh NC
" Kitty B Mrs retd h2725 E Geer St Lot 10
" Larry mail serv supvr Duke Univ & Hosp rC5 Chase Park Chapel Hill NC
" Lessie P Mrs retd r616 Canal St
" Linwood & Luella; houseparent Dillard Sch h1102 Arnette Av
" Malcolm B W genl mgr Adams Concrete Products rRt 1 Cary NC
" Mamie p c a Duke Univ & Hosp rGeneral Delivery Atlantic NC
" Martha H tchr Lakeview Elem Sch rChapel Hill NC
" Martin & Gloria; slsmn h1412 Berkeley St
" Melvin H & Hattie P; emp W B Wright Realty h605 Cecil St
" Michl h2808 Front St Apt R8
" Mina P Mrs r143 Pinecrest Rd
" Myrtle M interior design h405 Lawson St
" Peggy dir Parkwood Day Care Center
" Raymond H asst admn Duke Univ & Hosp rBox 53 Davis NC
" Rena F hsekpr Duke Univ & Hosp rStar Route Box 50 Atlantic NC
" Robt E staff Duke Univ & Hosp h821b Onslow St
" Robt F clinical asst prof Duke Univ & Hosp r1601b Owen Dr Fayetteville NC
" Robt G & Kathleen H; emp Seymour Johnson h1422 James St
" Robt L teller Wachovia Bk & Tr rCarrboro NC
" Robin M H artist h1419 Dollar Av
" Roy & Eliz; retd h1137 Drew St
" Ruby G cashier Duke Univ & Hosp rBox 44 Sea Level NC
" Selma F accounting clk Duke Univ & Hosp rGeneral Delivery Atlantic NC
" Shirley P Mrs asst prin-coordiantor cooperative sch Durham Hi Sch r5210 Pine WY
" Sue W dietary aide Duke Univ & Hosp rBox 16 Davis NC
" Treas G emp Duke Univ & Hosp rBox 43 Atlantic NC
" Wm correctional ofcr State Dept Of Corrections r305 N Hyde Park
" Wm H & Eliz H; faculty Duke Univ & Hosp h1007 Vickers Av
Willkerson V h202 W Trinity Av
Willkie Elsie B Mrs retd r1722 Mason Dr
" Ernest V III whsemn N C Mut Whol Drug r4402 Bracada Dr
Willock Martha H staff nurse Duke Univ & Hosp r2030 Bedford St Apt 19
Willons P h2502a Shenandoah Av
Willoughby Esther R Mrs cafeteria mgr Club Blvd Sch r1011 Rosehill Av
" Gale F clk typ Duke Univ & Hosp r1011 Rosehill Av
" Gary shop hlpr Uzzle Mtrs r1509 James St
" Haynes retd r1811 Bivins St
" J Curtis & Betty C; emp Am Tob h1509 James St
" Jimi C tinsmith appr Am Tob h1800 Southwood Dr
" Laura B licensed practical nurse Duke Univ & Hosp r1007 Akron Av
" Patricia B research tech Duke Univ & Hosp r2225 Lafayette St
" Ray J & Laura B; porter Hall-Wynne & Co h1007 Akron Av
" Robt L & Ester R; retd h1011 Rosehill Av
" Robt L Jr tech Mobile Communications Serv r1011 Rosehill Av
Willow Park Mall Shopping Center (Lee H And Mrs Betty T Rhew) 4422 Chapel Hill Blvd
Wills (See Also) Wells
" B G mach Sperry Electro Components r1438 Ellis Rd
" Book Store Dorothy T Morris Mgr 241 Northgate Shop Center
" Geo D h1710 Cook Rd
" Harold B & Betty; emp Durham Housing Auth h903 Carter Av
" Helen R Mrs records supvr Crum & Forster Ins Co's h414 Raynor St Apt A2

WILLS
" James & Barbara; sht mtl mech Comfort Engs r932 Morreene Rd
" Mack M & Melinda B; mtcemn Oldham Towers h1914 Hart St
Willwood The apts 2406 Pratt Av
Wilmarth Emma T Mrs r1202 Oval Dr
" Robt A acct Hutchings & Hutchings r3725 Randolph Rd
Wiloe Mary emp Genl Tel r106 E Markham Av
Wilson h301 W Geer St Apt 2
" h516 Roosevelt St
" A h1009 Glendale Av
" A h1615 Sedgefield St Apt 5
" A J clk A B C Bd r1105 Rainer St
" Adele C Mrs tel opr Central Caro Bank h117 Herbert St
" Aileen F Mrs hsekpr Duke Univ & Hosp h1115 Iredell St
" Albert D asst mgr Duke Univ & Hosp h2800 Croasdaile Rd Apt J10
" Alf R & Kathleen; tchr Carrington Jr Hi Sch h1612 W Lakewood Av
" Alice W data terminal opr supvr Duke Univ & Hosp r1310 Timothy Av
" Andrew r2721 Sevier St
" Andrew J & Margt M; retd h1105 Raynor St
" Anita M dietary serv aide Duke Univ & Hosp r58c Wabash Av
" Ann B Mrs accounting clk Duke Univ & Hosp h2505 Farthing St
" Anna L music tchr 2523 Pickett Rd h2523 Pickett Rd
" Annie L Mrs ofc sec Borden Brick & Tile h200 S Adams St
" Anthony r1029 Merrick St Apt A
" Arnold & Mary J; emp Brame Specialty rRaleigh NC
" Arth L sheet metal mech Duke Univ & Hosp r5409 Guess Road
" Audrey C (U F Wilson Finance) h910 Spruce St
" B H studt r1911 W Club Blvd
" Barbara Mrs staff acct Laurence G Wilson Professional Assn h3022 Colonial Apts Apt 21d
" Barrett D training mgr Burl-Domestics-Durham Plant rRaleigh NC
" Beamon h1509 Fayetteville St
" Benj T & Rhonda; sr teller Wachovia Bk & Tr h1012 Minerva Av
" Betty A cashier Duke Univ & Hosp r1919 S HI Dr
" Betty B sec Duke Univ & Hosp r3518 Mayfair Rd Apt 206
" Betty H emp Genl Tel r909 W Markham Av
" Betty S Mrs h2906b Hillsborough Rd
" Bobby L & Nancy J; supvr Lee Air Conditioners h409 Belmont Dr
" Bonnie L Mrs dental asst Riley S Stallings Jr rHillsborough NC
" Bradsher & Joyce; driver Pilot Frt Carriers rRt 2 Rougemont NC
" Brenda T Mrs rater Crum & Forster Ins Co's rRt 2 Roxboro NC
" C A Jr & Katie W; atndt Wilson's Union 76 Serv rGuess Rd Rt 2
WILSON C T CONSTRUCTION CO INC, Charles T Wilson President-Treasurer, C T Wilson Jr Vice-President-Secretary, Jean Carter Assistant Secretary, General Contracting, 5012 Neal Rd, PO Box 2011 (27702) Tel 383-2535
" Caleb Jr studt h1106 Douglas St Apt D333
" Callie h12e Mc Dougald Terrace Apts
" Callie slsmn Camelot Mus
" Calvin & Betty; tech surgical asst V A Hosp h3518 Mayfair St Apt 206
" Carl emp City Of Durham r717 Liberty St
" Carol clk Ch Of The Lord Jesus Christ r1127 Horseshoe Rd
" Carol emp Big Star
" Carol Z asst prof N C Central Univ r807 E Ellerbee St
" Charles E & Mary W (Quality Crown & Bridge Labys) h4130 Deepwood Cir
" Charles P Jr plmb N C Central Univ h902 Dayton St
" Charles T & Martha H; pres-treas C T Wilson Constn h908 Demerius St
" Charlie A & Daisy (Wilson's Union 76 Serv) rRt 2 Guess Rd
" Chester E studt h203a Watts St

GEORGE J. POE INSURANCE AGENCY
One Stop For All Your Insurance and Investment Needs
207 Foster St. (27701)
Office 688-3187 - 688-2596 Night 477-5100

DURHAM BUILDERS SUPPLY CO.
BUILDERS' SUPPLIES of All Kinds
BUILDERS' HARDWARE
BUILDING SPECIALTIES
Customer Parking
105 S. BUCHANAN BLVD. (27701)
Phone 688-1381

CLAUDE M. MAY, Inc.
Painting — Papering — Interior Designing
AMPLE PARKING SPACE
1101 W. Main St. (27701) Tel. 682-9348

Insurance Specialists
J. SOUTHGATE & SON, Inc.
FIRE—CASUALTY—AUTOMOBILE—BURGLARY—BONDS—MARINE—HOSPITALIZATION—HEALTH and ACCIDENT—LIFE
Established 1872 1013 Broad St., P.O. Box 1651 (27702) Phone 286-2905

WILSON
" Christopher J & Carol; assoc Duke Univ & Hosp h2311 Wilson St
" Cindy emp Home Security Life rCreedmoor
" Cindy L clk typ Crum & Forster Ins Co's rRt 2 Bx 29a Rougemont NC
" Clara h1835 Cheek Rd Apt 6b
" Clara A data terminal opr supvr Duke Univ & Hosp r910 Ellerbee St
" Clara S Mrs prsr Durham Linen Serv r513 Colfax St
" Clarence & Genevieve T; lino opr Serv Prntg h904 Springdale Dr
" Claude A & Lucille K; retd h309 S Benjamine St
" Claude R spts wrt Durham Herald rChapel Hill NC
" Curtis & Reece C; retd h710 Carroll St
" Curtis h3022 Colonial Apts Apt 51b
" Curtis E mgr Li'l Genl Food Store rApex NC
" Cynthia instr Fred Astaire Dance Studio
" Cynthia h901 Chalk Level Rd Apt O9
" D Rayna r2024 Eastwood Dr
" Dalmar emp L & M h1108 Holloway St
" Debbie T sec The Ins Cntr rRt 1 Bx 192c Bahama NC
" Deborah A legal sec Janice I Van Dyke h926 Dacian Av Apt 10
" Deborah H med records clk Duke Univ & Hosp rGeneral Delivery Pittsboro NC
" Deborah H radiologic tech Duke Univ & Hosp r1475 New Castle Rd Apt D1
" Della Mrs emp D C Macrate h3233 Rowena Av
" Diane studt r1029 Merrick St Apt E
" Diane H emp Coca-Cola r5235 Russell Rd
" Diane N data terminal opr Duke Univ & Hosp r1013 Drew St Apt D
" Dianna L head nurse Duke Univ & Hosp rRt 1 Box 133 Hurdle Mills NC
" Dianne H h3615 Wiggins St
" Docibel retd h2616 Erwin Rd Apt 252
" Dominque studt r207 Nelson St
" Don mgr King's rHillsborough NC
" Donald h210 N Briggs Av
" Donna A sec Duke Univ & Hosp rPO Box 24 Ivy St Hillsborough NC
" Doris h410 E Pilot St Apt F8
" Doris L pharmacy tech Duke Univ & Hosp r5801 Craig Rd
" Dorothy E retd h2205 Englewood Av
" Earl F dock wkr Mc Lean Trucking h4216 Garrett Rd Apt G11
" Eliz G retd r2205 Englewood Av
" Eliz R h910 N Mangum St Apt 4
" Ernest L driver parts truck Uzzle Mtr rRt 3 Bx 228 Apex NC
" Estelle N Mrs (U F Wilson Finance) r910 Spruce St
" Eug furnace room atndt r7 Travis Cir
" Eva B Mrs retd h2116a Fayetteville St
" Evelyn M hsekpr Duke Univ & Hosp h58c Mc Dougald Terrace Apts
" Evelyn W ofc wkr Flav-O-Rich r5200 Hillsborough Rd
" Evtie Jr & Mozell h401 Odell St
" F Lee (Genl Mkt) h608 Hardee St Apt K4
" Felicia L med sec Duke Univ & Hosp h311 S La Salle St Apt 26i
" Felsie C payroll clk Duke Univ & Hosp rColonial Mobile Park Lot 74
" Floyd & Helen S h1118a Eva St
" Floyd & Helen S; emp L & M h1119b Eva St
" Frank h901 Chalk Level Rd Apt N11
" Frankie emp Home Security Life r1000 Ruby St Apt 14
" Fred E r400 Cook Rd
" Garland guard Vanguard Security Serv
" Gary mech Neal's Garage
" Gee h1306 W Leon St Apt G
" Geo R facilities analyst Duke Univ & Hosp r5610 Spruce Dr
" Gerald L & Virginia S; asst dean & coord Duke Univ & Hosp h4009 Nottaway Rd
" Geraldine laundry wkr Duke Univ & Hosp r2012 Savannah Av
" Geter G & Sally; electn h7 Travis Cir
" Glenn & Delores h1132 Raynor St
" Graham C & Annie L; pres Wilson Bros Coal h200 S Adams St

WILSON
" Grahm J mgr Prudential r4807 Point Pl
" Grover organist Union Bapt Ch
" Grover J & Ervie A; retd h707 Gray Av
" Gwendolyn B Mrs clk N C Mut Life Ins h718 Hancock St
" H W h1919 So-HI Dr
" Harold B & Annie E; retd h518 Spruce St
" Harold E & Dora M; genl formn Mead Containers rRt 5 Bx 487a
" Harvey & Merle h1505 Duke University Rd Apt 1e
" Harvey A & Bettie P; retd h3907 Glenn Rd
" Hazeline V Mrs clk N C Mut Life Ins r4100 Fayetteville Rd
" Henry H III studt h300 W Markham Av
" Herman L & Ann M; food serv aide Duke Univ & Hosp h906 Springdale Dr
" Herman L patient care asst Duke Univ & Hosp r58c Wabash Av
" Howard L sr steward Duke Univ & Hosp r504½ Pine St Beaufort NC
" Hubert A & Virginia B; supvr Wright Machy h5014 Dresden St
" Hubert L & Betty S; retd h2402 Indian Trail
" Hurley E & Pauline R; emp IBM h1711 Mason Dr
" Iley M emp Genl Tel r10a Ridgeway Av
" Inez B sec Duke Univ & Hosp rRt 1 Box 116 Hurdle Mills NC
" J C (Star Garage) h2108 Apex Rd
" J Cullum & Winifred M; engr Univ Of N C h4307 David St
" J G with PO rRoxboro N C
" J Page & Kathryn Y; sr sls exec Xerox h8 Thackeray Pl
" J R & Betty L; emp L & M h1705 Grady Dr
" James C serv rep Genl Elec Med Sys r3536 Roxboro Rd
" James D whsemn N C Mut Whol Drug r317 S Benjamine St
" James E & Norma B; stge dept mgr L & M h3309 Thompson Rd
" James F & Nancy R; faculty Duke Univ & Hosp h1109 Archdale Dr
" James G house staff Duke Univ & Hosp rMt Sinai Rd
" James L & Roberta H; mtcemn Owens-Illinois Glass h1512 Tyonek Dr
" James R asst dir Duke Univ & Hosp r202 Fallen Log Chapel Hill NC
" James R & Mary C; emp F & W Contr h418 Green St
" James S & Edna N; genl surgeon Durham Clinic h1501 Washington St
" Jan R comp opr Duke Univ & Hosp r710 Shepherd St
" Jane retd h614 Massey Av
" Jane S tchr Chewning Jr Hi Sch r3600 Tremont Dr Apt D3
" Janice L data terminal opr Duke Univ & Hosp r818 W Markham St
" Jean h208 Cecil St
" Jean lwyr 111 N Cocoran St Rm 919 r1413 Watts St
" Jean J tchr Northern Hi Sch r2308 Dawn Trl
" Jeannie emp 7-11 Store r110 E Trinity Av
" Jeffrey & Jane S; emp Corning Glass h3600 Tremont Dr Apt D3
" Jeffrey W house staff Duke Univ & Hosp h3912 Inwood Dr
" Jerry mgr Family Dollar Store
" Jesse J & Nanny R; emp Burl Indus h2309 Albany St
" Jimmy & Vada h314b Clark St
" Jimmy L & Doris G; pntr 900 E Club Blvd Apt 4 h900 E Club Blvd Apt 4
" Jimmy L & M Jeanne; insulator Piedmont Insulation r2909 Summerlin Rd
" Joe h219 S Alston Av Apt C1
" Joel W lieutenant Duke Univ & Hosp h1620 Delaware Av
" John h4216 Garrett Rd Apt L16
" John faculty Duke Univ & Hosp r2223 Cranford Rd
" John R & Janie R; asst fin equip opr Mead Containers r6319 Edsel Rd
" John W & Jewell W; retd h207 Hammond St
" Johnnie B emp Genl Tel r318 Umstead St
" Joseph h10a Mc Dougald Terrace Apts
" Joseph H & Felsie C; mach opr Mead Containers rButner N C
" Joseph N hsekpr Duke Univ & Hosp r10a Ridgeway St
" Josephine Mrs h400 Cook Rd
" Juanita Mrs tchr Merrick Moore Elem Sch r916 Monmouth Av
" Judy h111 Channing Av Apt 4e

TRIANGLE FIREPLACES BY
We specialize in fireplaces by MAJESTIC and SUPERIOR
ONE SURE WAY TO KEEP WARM THIS WINTER
FREE ESTIMATES
682-2444
Majestic
An American-Standard Company
803A RAMSEUR ST., DURHAM

Wm. Muirhead Construction Co. Inc.
COMMERCIAL • INDUSTRIAL • HIGHWAY
General Offices 682-9215
Muirhead Asphalt 682-9219
Constructors Concrete 682-9211
Building Supplies And Shop 682-9214
1435 Camden Av. At N and W R.R. (27704)
P.O. Box 2012 (27702)

Dutch Boy
DUTCHVILLE BUILDERS SUPPLY, Inc.
COMPLETE LINE OF
BUILDING SUPPLIES - PAINTS - HARDWARE
PHONE 528-1591
Lake Rd., P.O. Box 705 — Creedmoor, N.C. (27522)
JOHNS MANVILLE JM PRODUCTS

GREY STONE BAPTIST CHURCH
2601 HILLSBOROUGH ROAD (27005) TEL. 286-2281

WILSON
" Julie T clk D P Co rR6 B167a
" Kaiser (Wilson Auto Sls) r235 Crestview Dr
" Karen E studt r1209 Virginia Av
" Kath J Mrs emp L & M Tob h401 Boswell St
" Kathleen B Mrs tchr Hillside Hi Sch r1612 Lakewood Av
" Kathleen S clk typ Duke Univ & Hosp h1700 Ward St
" Ken & Debbie h115 Radcliff Cir
" Ken h3520 Mayfair St Apt 104
" Kendall r2322a Shirley St
" Kerry N r132 East End Av
" Kiser (Kysam Products) r315 Pilot St
" Larry & Juanita; emp Liggett Myer h132 East End Av
" Larry J (Wilson's Auto Repr) h124 Beasley Av
" Laura lpn Family Medicine h2213 Stroller Av
" Laura B lpn Duke Univ & Hosp h401b Trent Dr
" Laurence G acct (Laurence G Wilson Professional Assn) h3022 Colonial Apts Apt 21c
Wilson Laurence G Professional Association Certified Public Accountants, Executive Park, 3700 Durham-Chapel Hill Blvd (27707), Tel 489-6548
" Laurie phys assoc Central Med Obstetrics & Gynecology P A h1016 Sycamore St
" Lawrence Jr & Ruby R; emp Am Tob h208 Northwood Cir
" Lawrence E & Nina L; mach Sperry Rand h301½ Southerland St
" Lena M Mrs h1009 Monmouth Av
" Leroy & Mary H; mach opr L&M h2740 Weldon Ter
" Leslie L general mtce mech Duke Univ & Hosp rRt 3 Box 389 Hillsborough NC
" Lessie h2303 Otis St
" Lewis hA9 Westover Park Apts
" Lewis Jr emp Newton Instrument r708 N Buchanan Blvd
" Lewis B & Sandy; slsmn Carpenter's Chev r1617 Glengarry Dr
" Lillie M hsekpr Duke Univ & Hosp r1403 Ridgeway Av
" Linda studt r1 Durante Pl
" Linda 1st asst Hardee's
" Linda h306½ Cherry Grove St
" Linda emp Sara Barker Day Care Cntr r730 Harold Dr
" Linda L respiratory therapist Duke Univ & Hosp rRt 1 Box 165b Efland NC
" Linda W sec Duke Univ & Hosp r529 Central Av Hillsborough NC
" Linwood & Pat (Natl Recording Studio) rBahama NC
" Linwood R & Helen; emp Durham County Genl Hosp h812 Eva St
" Lizzie Mrs h820 Cleveland St
" Lloyd T Jr h4216 Garrett Rd Apt A15
" Lonnie L & Lillie D; cannery dir Operation Breakthrough r1403 Ridgeway St
" Loretta med records clk Duke Univ & Hosp rBox 3122
" Louise J retd h1307 W Leon St Apt D
" Louise J Mrs h110 E Hillside Av
" Louise J Mrs retd h203 N Briggs Av
" Lowry M Jr & Ruth h444 Princess Ann Dr
" Lucius & Flossie h2322a Shirley St
" Lula B Mrs retd h417 Eugene St
" Lydia M sec Duke Univ & Hosp r16 Manson Pl
" Lynne C h2707 N Roxboro Rd
" M r508 Ottawa Av
" M h1505 Duke University Rd Apt 4h
" Mabel parking lot atndt Duke Univ & Hosp h1029 Merrick St Apt A
" Malissa Mrs tchr Operation Breakthrough r1 Durant Pl
" Mamie P Mrs h2401 W Club Blvd Apt 1
" Mamre M admn sec Duke Univ & Hosp r302 Moore St Beaufort NC
" Marea C Mrs retd h717 Anderson St
" Margt h1505 Duke University Rd Apt 6a
" Margt C accounting clk Duke Univ & Hosp r2213 Carver St
" Margt C Mrs retd h3312 Alabama Av
" Margt F Mrs med technologist Duke Univ & Hosp h2734 Sevier St
" Margt J nuclear med tech Duke Univ & Hosp rApt 4h Villa Apts 1505 Duke Univ Rd
" Marie Mrs retd h805 N Elizabeth St
" Marilyn D studt h613 Barton Av

WILSON
" Marion A ins supvr Duke Univ & Hosp h700 Morreene Rd Apt D10
" Mark T h4137 Chapel Hill Rd Lot 4
" Marshall N & Mertice I; innkpr Holiday Inn h10 Kitchner Ct
" Martha S dental asst Duke Univ & Hosp r1450 Newcastle Rd Apt A2
" Marvin D & Edith h1117 Delano St
" Mary Mrs retd h508 Elmira Av
" Mary G retd h1021 Minerva Av Apt 3
" Mary L h2717a Joyner Rd
" Mary L tchr Sou Hi Sch r4130 Deepwood Cir
" Mary R ofc clk Duke Univ & Hosp r5409 Guess Rd
" Mervin emp Goss Linoleum & Tile
" Michl r2322a Shirley St
" Michl D r1118a Eva St
" Michl E r110 E Hillside Av
" Michl E emp Ace Auto Parts r1711 Mason Dr
" Michl T mgr Woolworth's h3022 Colonial Apts Apt 22d
" Michl W (Lighthse Food Mart) r909 W Markham St
" Mike opr Hse Of Wood
" Mildred Mrs retd h1513 Fay St
" Minnie B Mrs h2610 Lombard Av
" Mittie R Mrs retd r4300 Holt School Rd
" Monroe Mrs h909 W Markham Av
" Nathl & Daphne; ins agt h1505 Duke University Rd Apt 6h
" Nell G Mrs retd h615 Dupree St
" Nellie Mrs retd h512 N Guthrie Av
" O h4216 Garrett Rd Apt L35
" O Dean commercial mgr Duke Univ & Hosp r2800 Croasdaile Dr Apt M1
" Olin D med cir instr Duke Univ & Hosp r5 Sareva Pl Asheville NC
" Oliver L & Doris P; x-ray dept Watts Hosp h723 Shay Dr
" Ollie C & Virgie S; retd h2212 Taylor St
" Oscar J & Sally h5116 Old Well St
" P r2748 Middleton St Apt 20d
" P L h1835 Cheek Rd Apt 18f
" Pamela K emp Mc Pherson Hosp rRoxboro NC
" Pat ofc sec Natl Recording Studio rBahama NC
" Patsy V supvr Duke Univ & Hosp r2800 Croasdaile Dr Apt M1
" Paul h4216 Garrett Rd Apt E9
" Paul M h311 S La Salle St Apt 41l
" Paula D studt r1711 Mason Dr
" Pauline emp Ace Auto Parts r1711 Mason St
" Pauline S Mrs maid Parkwood Day Care Center h24c Mc Dougald Terrace Apts
" Percyl & Della h3233 Rowena Av
" Perri h311 S La Salle St Apt 50b
" Peter W hse staff Duke Univ & Hosp h2504 Vesson Av Apt 7a
" Phillip & Patricia M; slsmn Montgomery Ward h2018 Jersey Av
" Phyllis Y med infor clk Duke Univ & Hosp r2619 Elgin St
" Portia E tchr C E Jordan Sr Hi Sch r2748 Middleton St Apt 20d
" Preston R emp V A Hosp r208 Northwood Cir
" Queenie E h23a Mc Dougald Terrace Apts
" R D emp Clown's Inn r811 W Markham Av
" Rae Mrs recpt Durham Child Care Center r2308 Anthony Dr
" Ralph supvr G F C Corp rBurlington NC
" Ralph E & Karen W; emp Research Triangle h2806 Butner St
" Raymond A cook Durham County Hosp h1505a W Club Blvd
" Raymond J & Alease P; mach Sperry Electro Components h2014 Ashe St
" Reginald R studt r400 Cook Rd
" Rhonda h2704 Farthing St
" Rhonda C patient processor Duke Univ & Hosp r1012 Minerva Av
" Richd H Jr & Evelyn F; application support analyst L & M h2423 Alpine Rd
" Richd L retd h314b Wake Pl
" Rickey studt r2721 Sevier St
" Robt studt r1302 Oakland Av
" Robt & Kathy; driver Ladd Trucking Serv h2530 Preston Av
" Robt h702 Grant St
" Robt B & Christine S; tin smith Am Tob h2413 Farthing St

ALUMINUM COMPANY OF N.C., Inc.
North Carolina's Largest Applicator of Aluminum Siding
MEMBER OF MERCHANTS ASSOCIATION AND CHAMBER OF COMMERCE
Aluminum Sidings
Aluminum Awnings
Storm Doors and Windows
Aluminum Carports
3022 N. Roxboro Rd. (27704)
"Carolina's Foremost Aluminum Products Dealer"
Tel. 477-2159

Coke
Trade mark ®
adds life to...
Coca-Cola
Tel. 383-1531

SUGGS PLUMBING & HEATING INC.
PLUMBING AND HEATING CONTRACTORS ALSO
WATER PUMPS — AIR COMPRESSORS — BACKHOE TRACTORS — SERVICE
2122 SOVERIGN ST., P.O. BOX 2774 (27705) PHONE 286-1221

ALDRIDGE RETAIL POWER MOWER INC.
POWER MOWERS — CHAIN SAWS — GARDEN TRACTORS
PARTS and SUPPLIES • SALES and SERVICE
WHOLESALE — MID-ATLANTIC STIHL
2694 CHAPEL HILL BLVD., P.O. BOX 8823 (27707)
5017 NEAL RD. (27705)
DIAL 489-3329
TEL. 383-7411

WILSON
" Robt B Jr & Dale C; clk PO h101 W Maynard Av
" Robt E studt r1209 Virginia Av
" Robert L whsemn City Bd Educ r1403 Ridgeway
" Robt L & Betty B; faculty Duke Univ & Hosp h237 Monticello Av
" Robt L & Fannie I hFord La Lot 2
" Robt M & Betty T; driver Swift & Co r840 Avalon Rd
" Robt R Jr r717 Anderson St
" Robt W & Adele C; mach Sperry Electro Components h117 Herbert St
" Robin & Maria h2314 Quincy St Apt 4
" Robin studt r1 Durante Pl
" Roland L & Fannie B; retd h2523 Rochelle St
" Ronald L emp Am Tob h1302 Oakland Av
" Ronnie r110 E Trinity Av
" Rosa V Mrs retd h2600 Englewood Av
" Rose P Mrs h2527 Sevier St
" Rosie L Mrs retd h1207 Cornell St
" Roy C & Nancy; mach opr L & M h515 Wildwood Dr
" Roy T br mgr Howard Johnson's Restr h1829 Front St Apt E8
" Ruby H cafeteria wkr Lakeview Elem Sch rRt 1 Bx 232- C Hillsborough NC
" Ruby L dean sch of nursing Duke Univ h2436 Tryon Rd
" Ruby R hsekpg supvr Duke Univ & Hosp r208 Northwood Circle
" S h312 N Buchanan Blvd Apt 203
" S r311 S La Salle St Apt 25a
" Sam & Mary D; correction ofcr F C I Butner h1315 Morreene Rd Apt 14d
" Samuel H dietetic supvr Duke Univ & Hosp r1607 Morehead Av
" Sandra F asst reserve librn City-County Pub Library h410 E Pilot St Apt K6
" Sandra H Mrs tchr aide Oak Grove Sch r124 Beasley Av
" Sara library asst Duke Univ & Hosp r312 N Buchanan Apt 203
" Sarah H Mrs r1816 Chapel Hill Rd
" Scott G emp Caro Ofc Sup r1505 Duke University Rd
" Sherwood & Melinda; plastic or asst Duke Univ & Hosp h4216 Garrett Rd Apt F11
" Shirl R tchr Northern Hi Sch r5610 Spruce St
" Shirley D patient relations rep Duke Univ & Hosp r1013 Holloway St
" Shirley S head football coach Duke Univ & Hosp r430 Devonshire La Burlington NC
" Stephani h4216 Garrett Rd Apt I24
" Steph & Anna L; surveyor Forester Freehold Land Surveys h2523 Pickett Rd
" Steven B truck driver Borden Brick & Tile r1607 Lathron Ct
" Susan A coord Duke Univ & Hosp r2800 Croasdaile Dr
" Susieann R or tech Duke Univ & Hosp r3518 Mayfair St Apt 206
" Sylvia G clinic receptionist Duke Univ & Hosp r1901 Morehead Av Briarwood Apts 7
" T h402 N Hyde Park Av Apt B
" Tammy M sec Southland Assocs rRt 5 Bx 487a Cheek Rd
" Tara D patient escort Duke Univ & Hosp r1310 Timothy Av
" Ted S & Juanita G; educator Alamance County Schs h916 Monmouth Av
" Teresa h1104 Alma St
" Terry L h807 E Ellerbee St
" Thos G & Nancy L; faculty Duke Univ & Hosp h2721 Sevier St
" Thos L hsekpr Duke Univ & Hosp r718 Hancock St
" Timothy D faculty Duke Univ & Hosp h803 Demerius St Apt H4
" Tommie N hsekpr Duke Univ & Hosp r3300 Hurshey St Lot 102
" Tressie M retd h301 S Briggs Av
" Tyrone studt r1 Durante Pl

WILSON U F FINANCE
ESTELLE N WILSON
AUDREY C WILSON
OWNERS
BOOKKEEPING
NOTARY PUBLIC
SMALL LOANS
COURTEOUS FAST SERVICE
204½ N MANGUM ST
PO BOX 1601
(27702)
TELEPHONE
688-1954
" V Edwin & Doris B; retd h1919 Ruffin St
" Van & Susie; br mgr Glidden Pnt & Dec Center h3730 Knollwood Dr
" Vance W & Annie L; sls rep Pilot Frt Carriers h1714 Hillandale Rd
" Vance W Jr emp Am Tob r1714 Hillandale Rd
" Velma S priv sec N C Central Univ r906 Medina St
" Vernon S & Marie h410a S Briggs Av
" Vester E recapper Montgomery & Aldridge rApex NC
" Vicki slswn Century 21 Rogers & Robbins
" Vicki H aide Glenn Elem Sch r5124 Green Oak Dr
" Vida F Mrs retd h2013 Ashe St
" Virginia A Mrs tchr Sou Hi Sch r4009 Nottaway Rd
" W D (Wilkerson Gro) rRt 4 Bx 479 (D)
" W J emp Liggett Myers h711 Berwyn Av
" Walter & Eliz; emp Butner Murdock Center h1 Durante Pl
" Wanda Y data terml opr Duke Univ & Hosp r718 Hancock St
" Warren R (De Pasquale Markham Thompson & Wilson) r2707 Roxboro Rd
" Wayne & Patrica; emp Durham County h2619 Elgin St
" Wilbur E & Rebecca L; asst claims mgr Crum & Forster Ins Co's r416 Continental Dr
" Wilkie A Jr adjunct asst prof Duke Univ & Hosp h302 Watts St
" Wm hsekpr Duke Univ & Hosp r545 Liberty St
" Wm studt h2213 Lafayette St
" Wm A Jr & Callie F; retd h510 N Buchanan Blvd
" Wm C & Margt J; retd h825 Burch Av
" Wm C Jr & Rosa H; slsmn Flav-O-Rich h1302 Green St
" Wm J Rev & Alice M; retd h2521 Dearborn Dr
" Wm M & Clara A; retd h910 E Ellerbee St
" Wm P & Hazeline; retd h4100 Fayetteville St
" Wm P & Eliz T; prof Duke Univ & Hosp h1209 Virginia Av
" Willie C & Elnede; guard Vanguard Security Serv h207 Nelson St
" Willie K & Ella M; carp Trout & Riggs h110 E Trinity Av
" Wilmer P & Frances M; instr Hard Barger Business College h1407 Hudson Av
" Winifred M Mrs tchr Brogden Jr Hi Sch h4307 David St
" Zelma G Mrs retd h317 S Benjamine St
WILSON'S AUTO BODY & FRAME SERVICE INC (Wayne Wilson), The Most Well Equipped Shop In The Piedmont, We Feature The Chief EZ-Liner Body And Frame Alignment System, 928 Harvest St (27703), Tels 688-5014 And 688-6346 (See Index To Advertisers)
WILSON'S AUTO REPAIR (Larry Wilson), Tune Ups, Brake Work, Road Service, Wrecker Service, 15 Years Experience, Front End Work, Shocks Installed, N C Safety Inspection, 124 Beasley Av (27707), Tel 596-1796
" Auto Sales (Kaiser Wilson) 951 S Miami Blvd
" Union 76 Service (Charlie A Wilson) 5000 N Roxboro Rd
Wilsons h1330 Sedwick Rd
" Auto Repair (Larry J Wilson) 124 Beasley Av
Wilt James J & Martha T; opr City St Mtce Dept r1825 Northgate St
Wiltbank Thos B adjunct assoc Duke Univ & Hosp r12 White Place Leesburg VA
Wily See Also Wiley
" Hazel L retd h3426 Dover Rd
" John F III & Martha T; agt Equitable Life Assurance Soc h3437 Sheridan Dr
Wimberley See Also Wimberly

Brame SPECIALTY COMPANY Inc.
Janitor Supplies — Office Products — Industrial Papers — Laundry Supplies
Wholesale Paper — Customized Designing — Matched Packaging — Napkins — Place Mats
949 WASHINGTON STREET, (27701) TELEPHONE 682-5421

QUALITY JANITOR SERVICES
GEROME McDOWELL
BUILDINGS — OFFICES
WINDOWS — FLOORS
RUG SHAMPOO
INSURED CONTRACT CLEANING
682-6337
204½ N. Mangum St. P.O. Box 11431 Durham, N.C. 27703

REALTOR®
SOUTHLAND ASSOCIATES
212 N. Corcoran St. Durham, N.C. (27701) and Duke St. at Horton Rd Call 688-8121
Realtors and Insurors
MEMBER NATIONAL ASSOCIATION OF INSURANCE AGENTS

URBAN & INDUSTRIAL PEST CONTROL CO., Inc.
"PEST CONTROL CONSULTANTS"
PEST MANAGEMENT CONSULTATION
ESTIMATES EMERGENCY SERVICE
PEST CONTROL INSPECTION
2415 Fayetteville Street, Durham, N.C. 27707
Tel. 682-1821

WIMBERLEY
" Aaron H & Mary; prod supvr Sperry Electro Components h516 Spruce St
" Andrew J Jr emp Genl Tel rRt 3 Bx 324
" Joel R & Nancy S; field eng Genl Tel h2515 Pickett Rd
" Nancy S Mrs bkpr Brown & Brown Accts r2515 Pickett Rd
Wimberly Albert r bx 470 Mineral Springs Rd Rt 6
" Bertha r519 E Main St Apt 105
" Susie H Mrs information clk Duke Univ & Hosp h502 N Hyde Park Av
Wimberry Mack retd h1307 W Leon St Apt C
Wimbish Helen P nurse V A Hosp h821 Demerius St Apt O1
Wimmer h2716 Middleton St Apt 3b
" Russell L Rev & Dorothy H; pastor Immanuel Bapt Ch h3715 Shoccoree Dr
Wimple Yvonne mgr Fair Lanes Snack Bar r601 Barton
Wims Valerie hygienist Dr Baxter B Sapp Jr
Winberry Larry K & Betsy C; v-pres Modern Prntg & Litho h1434 Colewood Dr
" Marie B Mrs sec-treas Modern Prntg & Litho r1438 Colewood Dr
" W Paul & Marie B; pres Modern Prntg & Litho h1438 Colewood Dr
Winchester Chas L (The Tire Barn)
" John h1008 E Evergreen Dr
" S L h1920 Bedford St Apt 14
" Sandy emp Hse Of Wood
Windell John T sls rep Burton Lines rRichmond VA
Winders Gene M emp Duke Univ & Hosp r5332 Willowhaven Dr
" James & Martha; emp Birds Gro h1118b Eva St
" James A & Rebecca M; studt h2800 University Dr
Winders William R & Gene M; Attorney-At-Law, 205 N Church St, PO Box 7 (27702), Tel 682-0487, h5332 N Willowhaven Dr (27712), Tel 383-1680
Windham Aubrey B & Cordia D; retd h408 Hugo St
" Frances Mrs h1012b Clarendon St
" Kenneth mgr Vickers Electronics (Serv Dept) r1906 University Dr
" Pricillia r8d Carriage House Apts
Windler Robt h5127 Revere Rd Apt 17
Windley Edw A & Patricia P; emp Robt Pifer Mtl Fabricators r2607 Glendale Av
" Harold retd hC3a University Apartments
" Josephine D Mrs retd h2607 Glendale Av
Windmill Restaurant (Chris Verwoerdt Taco Wythoff) 3644 Chapel Hill Blvd
Windom Peggy J accts rec bkpr Mtr Bearings & Parts rPO Bx 546 Hillsborough NC
Windsor Apartments Allenton Realty 403 E Maynard Av

WINDSOR LAND COMPANY
(R G Windsor), Real Estate, Farmland Specialists, Starpoint Center, PO Box 2362 (Chapel Hill, NC; 27514), Tels 933-8975 And 933-8840 (See Index To Advertisers)

Winebarger Cecil E Jr & Rachel K; field eng N C R h4503 Lockhaven Dr
Winecoff David M psychiatric atndt Duke Univ & Hosp rRt 1 Box 388
Winegarden Cynthia K research analyst acad systems Duke Univ & Hosp r4940 Mc Cormick Rd
Winfield Theo W h700 Morreene Rd Apt B4
" Valerie studt r1114 Cornell St
Winfree Cynthia M admin sec Duke Univ & Hosp r200 Seven Oaks Dr Apt 26g
" Joseph G ofc mgr Tharrington's rRolesville N C
" Michl h26g Carriage House Apts
" Odell G & Mattie A; retd h105 S Benjamine St
" Robt G assoc Duke Univ & Hosp r5428 Highland Dr
Winfrey L C h1302 W Leon St Apt B
" Nancy recpt Dr Ernest Wooden r5614 Skyline Dr
" Nancy W Mrs dental asst Guy R Willis r2506 Fairlawn Rd
Wing Cliff W Jr & Lucie L; faculty Duke Univ & Hosp h2722 Spencer St
" Patricia slswn Catherine's Stout Shoppe h1131 Benning St
" Scott L studt r2722 Spencer St
Wingate Alberti S porter Uzzle Mtr r609 Burlington Av

WINGATE
" Albertis & Olivia H; retd h609 Burlington Av
" Alease retd hG2 Atlantic St (MH)
" Cynthia Y emp Genl Tel r1222 Naples Pl Apt 1225-B
" Dawn C teller First Fed Sav & Loan r501 Andover Rd
" James D asst mgr Geo W Kane Inc r501 Andover Rd
" Jerail L Mrs keypunch opr Crum & Forster Ins Co's r924 Carpenter Fletcher Rd
" Junius C & Ruth H; retd h2023 Wilson St
" Lu Ann research tech Duke Univ & Hosp r1705 Crest Rd Apt 1 Raleigh NC
" Marsha wvr Burlington Indus r711 N Duke St Apt 3
" Ralph M studt r2524 Indian Trail
" Sally M Mrs recpt Moore Veterinary Clinic h2524 Indian Trail
" Wm C & Sally M; asst mgr Duke Univ & Hosp h2524 Indian Trail
Winge Dennis R research assoc Duke Univ & Hosp r3933 Linden Terrace
Wingerter Mayo P retd h2209 N Duke St
Wingfield Wm E & Gail; studt h3700 Turrentine St
Winkler B W h824a Green St
" Hazel bkpr Hope Valley Country Club r3010 Elgin St
" Roger C & Hazel D; sec-treas-genl mgr Wallace's Radio & TV Serv h3010 Elgin St
Winley Ed rodmn Credle Eng rGlendale Av
Winn See Also Wynn And Wynne
"-Dixie 3700 Chapel Hill Rd
"-Dixie Food Store T K Pennington Mgr 3600 N Duke St
"-Dixie Stores Ted K Davis Mgr 1821 Hillandale Rd
"-Dixie Stores C J Blake Jr Mgr 810 Liberty St
"-Dixie Stores James Parrott Mgr 2000 Chapel Hill Rd
" Evelyn J staff sec Genl Tel r3408 Angus Rd
" Hugh G & Dorothy S; serv dept Coca-Cola h3609 Mangum Rd
" Katie P Mrs h703 Liberty St Apt B
" Lloyd E & Mary V; retd h1407 Rosedale Av
" Lloyd E Jr & Evelyn; emp IBM h3408 Angus Rd
" Ronnie W agt Life & Casualty Ins rRt 1 Bx 221-1a (Hboro)
Winslow h808 Green St Apt C1
" Gale N & Betty; emp U Of N C h115 Oliver La
Winsor Fred L admin Duke Univ & Hosp r53 Panola St Asheville NC
" Gayle C staff nurse Duke Univ & Hosp r217 Country Club Rd Asheville NC
Winstead h300 W Trinity Av Apt 10
" Albert with Winstead Rest Home
" Alex & Doris W; electn Duke Univ & Hosp h1422 Ellis Rd
" Aris retd h116 Bond St
" B J ofc sec Duke Univ & Hosp h2836 Chapel Hill Rd Apt 19e
" Barbara M sec Duke Univ & Hosp rRt 4 Box 330 Roxboro NC
" Betty ins claims processor Duke Univ & Hosp rApt 19 E Chapel Hill Rd
" Cecil G & Gaynelle H; retd h1313 S Miami Blvd
" Connie admn Women's Pavilion r1219 Shepherd St
" Dennis & Myrtle h519 E Main St Apt 208
" Edness W Mrs h702 Peyton Av
" Edw studt r702 Peyton Av
" Frances G cook Tiffany's Bakery r1835 Cheek Rd Apt 9a
" James lab City Schs r1918 Angier Av
" James H trucker City Bd Educ r605 N Roxboro St
" James P pipe lyr Pub Serv rRoxboro N C
" Joyce L r2630 Atlantic St
" Leo emp Durham County Genl Hosp h14 Midgette Pl
" Marvin H & Blanche J; retd h3012 University Dr
" Mattie L Mrs slswn Thalhimers h2015 Sprunt Av
" Nettie I emp Durham County Hosp r2630 Atlantic St
" Rebecca h2836 Chapel Hill Rd Apt 16g
" Rest Home No 2 4214 Fayetteville St
" Rosemary utility wkr State Dept Of Trans rRidgemont NC
" Sharon D emp Waffle Hse r2630 Atlantic St
" Vernon D retd h2320 Englewood Av
" Wade H in chg 310 Medical Detachment Dental Serv r308 W Leon St
Winston Allene C Mrs cafeteria wkr C E Jordan Sr Hi Sch rBx 226 O Kelley Rd Rt 3
" Ann W Mrs r913 Clarendon St
" Annie L Mrs retd h100 W Delafield Av

TRIANGLE AMBULANCE & CONVALESCENT SERVICE Inc.
• 24 Hour Service • Low Rates and Prompt Service
2819 Hillsborough Rd. (27705)
Phone (919) 286-1831 - 286-2630

GUESS ROAD CABINET AND BUILDING SUPPLY CO INC
PREHUNG DOORS AND WINDOWS
PANELING
OVERTON UNFINISHED OAK CABINETS
VANITIES
BOOKCASES
FINISHED LUMBER
HARDWARE
LUMBER
3610 Guess Rd. (27705)
TELS. (919) 477-2014 and (919) 477-3266

DURHAM'S FIRST COMPLETE RENTAL CO.
WHY BUY?
McBROOM'S RENTALS, INC.
2334 Guess Rd. (27705)
Telephone 286-4414

T. E. Allen & Sons Insurance Agency Inc.

PROFESSIONAL INSURANCE AGENTS PIA

Dividend Paying Automobile and Home Owners Insurance

Personalized Service

705 NORTH CAROLINA NATIONAL BANK BLDG. 123 W. MAIN ST. (27701)

Phone 688-2319

FEDERAL HOME LOAN BANK SYSTEM MEMBER

FIRST FEDERAL SAVINGS & LOAN ASSOCIATION OF SANFORD, N.C.

Tel. 493-3581 or 967-2222

South Square Mall Lower Level At Main Entrance Chapel Hill Blvd. (27707)

FSLIC

WINSTON

" Becky A mach opr Lions Club Indus For The Blind r182 S Hyde Park
" Betty J emp Mem Hosp r2601 Atlantic St
" C W hHamilton Av
" Charles W & Sadie D; retd h503a Price Av
" Charlie hHamilton Av
" Clarence & Clara h807 Drew St
" Clarence patient serv aide Duke Univ & Hosp r509 Cecil St
" Clarence L r2601 Atlantic St
" Clensa h118 Lynn Rd
" Connie studt h206 Watts St
" Dary! M or atndt Duke Univ & Hosp r509 Cecil St
" Don (Univ Convenience Mkt) r6415 Park Haven Pl
" Eliz J Mrs retd h406a E Piedmont Av
" Ellis P patient serv aide Duke Univ & Hosp rRt 2 Box 70 Creedmoor NC
" Ethel h11a Mc Dougald Terrace Apts
" Grady mech County Bd Of Educ rRt 3 Bx 228a1 Apex NC
" Howard r2530 Atlantic St
" Inez Mrs r1107 Carolina St
" James retd h605 N Roxboro St
" Kelly & Mary J; retd h703 N Roxboro St
" L Mrs retd h509 Cecil St
" Leatha H Mrs retd h2536 Atlantic St
" Lilly J licensed practical nurse Duke Univ & Hosp h1835 Cheek Rd Apt 16d
" Mabel B type str Fisher Harrison rApex
" Mary Mrs cash U N C Stores h2601 Atlantic St
" Mary J dietary serv aide Duke Univ & Hosp r703 N Roxboro St
" Mary O hsekpr Duke Univ & Hosp rP O Box 305 Creedmoor NC
" Mattie C Mrs retd h2725 E Geer St Lot 28
" Patk & Becky; sht mtl wkr h102 S Hyde Park Av
" Pauline admin sec Duke Univ & Hosp h410 E Pilot St Apt B1
" Robt hsekpr Duke Univ & Hosp r315½ Dowd St
" Roy r5c Carriage House Apts
" Ruby L Mrs fxr Am Tob h1522 Mason Dr
" S D & Marie E h2530 Atlantic St
" Sadie O Mrs nurses aide Mc Pherson Hosp r503a Price St
" Saml C & Joan A; collr Central Caro Bk & Tr h2215 Taylor St
" Sharon D retd h1210 Grant St
" Sherry h2218 Fitzgerald Av
" Timothy & Lois; asst credit mgr Center Furn h311 S La Salle St Apt 15a
" Walter L computer opr Beaunit Corp r620 W Markham Av
" Wilbert jan Russell Mem Ame Ch r1012 N Buccanan Blvd
" Wm h805 Gattis St
" Willie H Mrs bindery wkr Fisher Harrison h620 W Markham Av
" Willie L nursing asst La Salle's r2536 Atlantic St
Winter David h1408 Wyldewood Rd Apt C2
" Holly h311 S La Salle St Apt 42a
" Joseph h2011 Bedford St Apt 7
Winterkorn Kurt D studt h2515 Highland Av
Wintermute Orval S & Martha P; faculty Duke Univ & Hosp h1103 N Duke St
" Philip M studt r1103 N Duke St
Winters Claude & Sylvia; shop formn Sou Parts & Elec r301 Archdale Dr
" Harold B & Mary V; carp Davidson & Jones Constn Co h2010½ Ward St
" Kathy mgr The Ranch
" Marie W retd r2012 Woodrow St
" Mary ofc sec Durham Women's Clinic r4708 Heritage Dr
" Mary V Mrs emp Blue Cross & Blue Shield h2010½ Ward St
" Richd emp Craftmark Homes h2811 Broad St
" Ruby retd h3420a Mordecai St
" Sylvia Mrs nurses aide Friendly Rest Home
" Tina R stripper Fisher Harrison r500 Du Pont Dr Apt 56
Winthrop Karen r2009 Southwood Dr Apt 25
Winton Gary D h1804 Shelton Av
" Robt E & Pam; house staff Duke Univ & Hosp h2802 Legion Av
Wipprecht Cath H emp The Colonial Flames h9 Patriot Cir

WIRT

Wirt Clark D & Lyda F; emp Duke Univ h1614 Cheek Rd
Wisdo Irene L cash Pub Finance h1205 Washington St
" Martha J surgical care asst Duke Univ & Hosp r3507 Marquis Dr
" T B Jr emp Durham County r3507 Marqins Dr
" Thos V & Irene L; exterminator Bug Man Exterminators h1205 Washington St
Wise Anne C emp Duke Univ & Hosp r221 Rippling Stream Rd Apt J
" David cafeteria wkr NCCU r26g Mc Dougald Terrace Apts
" Dwayne A instructional staff Duke Univ & Hosp r5101 Lundy Dr Raleigh NC
" Gussie h1023 Sherwood Dr Apt B
" James L & Pauline B; electn Bryant-Durham Elec h307 Cherry Grove St
" James L & Pauline B; electn Bryant-Durham Elec r111 N Maple St
" Jane S staff nurse Duke Univ & Hosp r1315 Morreene Rd Apt 21j
" Joyce E house staff Duke Univ & Hosp r105 Mosswood Ct Chapel Hill NC
" Larry r26g Mc Dougald Terrace Apts
" Laura W acct tech N C Central Univ r2805 Apex Hwy
" Mary A nurses aide Hillcrest Conval Center h26g Mc Dougald Terrace Apts
" Neil K house staff Duke Univ & Hosp r105 Mosswood Ct Chapel Hill NC
" R r4216 Garrett Rd Apt F46
" Sanda tchr C E Jordan Sr Hi Sch rRaleigh NC
" Wm A III & Arlene B; USN h5122 Pine Trail Dr
Wisely Kenneth E & Ella F; eng Sperry Univac-Epa h1321 Sedwick Rd
Wiseman Barbara emp O C Mitchell Hse Clns r1014 Juction Rd
" Charles G & Vikki M; driver Epes Transport Sys h504 E Club Blvd
" Charles W Jr & Ida T; driver Epes Transport Sys h812 Iredell St
" Kenneth emp A&P r812 Iredell St
" Kim emp Blazer Finance r812 Iredell St
" Marie T Mrs clk 9th St Amoco & Prod r812 Iredell St
" Patricia M patient care tech Duke Univ & Hosp r714 Stallings Rd
" Robt emp O C Mitchell Hse Clns r1014 Junction Rd
" Susan W rad therapy technol Duke Univ & Hosp rRt 5 Box 229
" Vickie M Mrs typ County Dept Social Servs h504 E Club Blvd
" Willie M retd h2603 Carver St
Wises Jas L Rev pastor Immanuel Holiness Mission
Wishnov Elwood J & Hazel L; mfrs rep 1400 Kent St h1400 Kent St
Wisner Linda slswn Peaches & Cream h806 Demerius St Apt T3
Wisnom Olive M retd h300 Swift Av Apt 10
Wiss Kenneth D h3625 Stratford Rd
Wisseman Charles L house staff Duke Univ & Hosp r1315 Morreene Rd Apt 12d
Witaker Eug H USAF r3125 Hope Valley Rd
Witcher H V h815 Nancy St
Wite Nelly R h111 Channing Av Apt 10e
Withers Herbert & June; retd h119 W Cornwallis Rd
" June maid Brogden Jr Hi Sch r119 W Cornwallis Rd
" Kathleeen asst head nurse Duke Univ & Hosp h2600 Vineyard St
" Loren R & Carolyn G; faculty Duke Univ & Hosp h2741 Dogwood Rd
" Sheila studt r119 W Cornwallis Rd
" Sidney G & Jewel; tech Mobile Communications Serv h515 Parkview Dr
Witherspoon Adrienne Y art consultant City Bd Educ rPO Bx 3323
" Angelique W Mrs health coordinator City Bd Educ r2819 Wyeth Av
" Celious & Angelique; social wkr County Dept Social Servs r2819 Wyeth St
" Celious waiter Washington Duke-Best Western
" David H & Ann R; dir news bur N C Central Univ h928 Clarion Dr

RED MILL NURSERY Inc.

"Serving The Durham Area Since 1961"

Rt. 5 Box 104, Red Mill Rd. (27704)

477-8676

Gulf

M. M. FOWLER INC.

Gasoline Fuel Oil

600 Gulf St. P.O. Box 1090 27702

Gulf

Gasoline

Phone 596-8246

QUALITY CLEANING
SCOTT and ROBERTS Inc.
DURHAM'S FOREMOST CLEANERS
733 Foster St. (27701) Tel. 682-9325

WITHERSPOON
" Donna h2112e Broad St Apt 30
" Gloria clinic recpt Duke Univ & Hosp h310 Chatham Pl
" Iola r3119 Colclough Av
" Johnnie L & Mary L; retd h547 Homeland Av
" Lawrence A emp IBM h3015 Weymouth St Apt 103
" Maria A studt r547 Homeland Av
" Mildred Y Mrs tchr-dir Operation Breakthrough h1107 Merrick St Apt 3
" Rodney h4216 Garrett Rd Apt F45
Withington Diane bkpr Dailey's Inc rBurlington NC
" James h202 Alexander Av Apt E
Withrow Danielle K assoc dir Durham Arts Council h2110 Hart St
" Linda clk typ Duke Univ & Hosp r1200 N Hyde Park Av Apt D
Witkamp Falcol & Sally J h3600 Tremont Dr Apt F2
Witkowski Eliz staff nurse Duke Univ & Hosp h4216 Garrett Rd Apt B31
Witt h1829 Front St Apt C12
" See Also Whitt
" Charlie S & Frances Y; genl contr bldg 511 E Club Blvd h511 E Club Blvd
" Margie B coordinator Genl Tel r1829 Front St Apt D4
" Ronald G faculty Duke Univ & Hosp r173 W Margaret Lane Hillsborough NC
" Wm J & Peggy D; emp UNC h112 Monterey La
Wittels Benj & Martha S; prof Duke Univ & Hosp h2308 Prince St
Witten Donald W & Belinda (Aunt Ruth's Rolling Pin Bakery) h2504 N Duke St
Wittenstein David h1315 Morreene Rd
Witter Wm studt h711 N Duke St Apt 5
Wittig Ellen W asst dean Duke Univ & Hosp r807 Woodland Av Chapel Hill NC
Wittmann Horst R & Dietlinde M; physicist Army Research h2708 Tryon Rd
Witzke Christian H & Eliz; retd h1504 Edgevale Rd
Wms Betty h615 E Umstead St Apt 10
Wmson Eula h1112 Merrick St Apt A
" Richd h522a Barton Av
Wo Larry r311 S La Salle St Apt 8a
Woddell Steve h305 Monk Rd
Wodell David mgr trainee Central Caro Bk & Trust
Wohlford Edw M serv writer Morgan A M C Jeep & Renault r615 Olive Branch Pl
" Hettie M treas US Spl Police
Wolbarsht Lawrence B house staff Duke Univ & Hosp h2836 Chapel Hill Rd Apt 18b
" Myron L & Rosella Z; prof Duke Univ & Hosp h1435 Acadia St
Wolf See Also Wolfe And Wolff
" Barbara L spl events tech Duke Univ & Hosp r808 Green St Apt C2
" Gretchen r2509 Pickett Rd
" J r209 Anderson St Apt D
" Margt P prof library staff Duke Univ & Hosp rRoute 2 Box 408-H Hillsborough NC
" Richd A research assoc Duke Univ & Hosp r2105 Camellia Dr Apt D1
Wolfahrt Shelley h311 S La Salle St Apt 30f
Wolfe B h311 S La Salle St Apt 6e
" Betty L psychology tech Duke Univ & Hosp h2211 Englewood Av
" Carolyn H Mrs tchr Club Blvd Sch r816 Chalice St
" Dorothy B staff nurse Duke Univ & Hosp rGeneral Delivery Marshallberg NC
" J Garland & Nettie L; mgr Southeastern Adj h3016 Oxford Dr
" Jacquelyn head nurse Duke Univ & Hosp rRt 3 Box 67a Hillsborough NC
" James M & Carolyn H; asst prin Hillandale Elem Sch h816 Chalice St
" Joseph G Jr studt r3016 Oxford Dr
" L L mgr Household Finance rHaw River N C
" Lawrence A Jr & Margt H; acct Rodenheizer & Umstead h3521 Manford Dr
" Lawrence E supvr Duke Univ & Hosp r2023 Pershing St

WOLFE
" Linda r902½ Dacian Av
" Margt H Mrs dep State Superior Ct Clk r3521 Manford Dr
" Mike h2009 Southwood Dr Apt 21
" Rose M Mrs retd h2023 Pershing St
" Walter G assoc prof Duke Univ & Hosp rRt 3 Box 67a Hillsborough NC
Wolfram Kath M studt h919 N Buchanan Blvd
Wolicki Stanley J Jr soc wkr County Dept Social Servs rCary NC
Wollaeger David P elec eng Walter G Smith rRaleigh NC
Woller h311 S La Salle St Apt 21i
" Wayne G dry cln supt Johnson-Forrester rDuke Manor Apt Lasalle St
Wollner Shirley interviewer State Emp Security Comn r314 Sandelwood Dr
" Woodrow O mgr Genl Tel r314 Sandlewood Dr
Wolloman James h604 Hardee St Apt 3
Wolpert Robt L faculty Duke Univ & Hosp r2752 Middleton Av Apt 24f
Wolter Beverly E public relations spec Duke Univ & Hosp r2321 Byrd St Raleigh NC
Wolz Arth E Jr & Judy P; asst mgr G C Murphy h12d Carriage House Apts
" Judy bkpr Winn-Dixie
Womack Andrew h2906 Carver St
" Anita B teller Wachovia Bk & Tr rTimber Lake NC
" Auto Sales Robt P Womack Mgr 528 E Main St
" Charles E & Dorothy G; eng Sou Ry h426 Southerland St
" Charlotte sec Duke Univ & Hosp r2906 Carver St
" Delaine C Mrs v-pres Adv Pub Relations h2607 Richwood Rd
" Dorothy G assoc eng Genl Tel r426 Southerland Dr
" Electronic Supply Co Inc John Knight Pres 511 Ramseur St
" Ethel Scott cook Chicken Crisp r4704 Guess Rd
" Helen h1110 S Roxboro St
" Herbert M & Margie H; retd h2308 University Dr
" James L & Laura C; mtcemn I B M h3613 Westminster Av
" Louise S h1016 Virgie St
" Loutricia licensed practical nurse Duke Univ & Hosp r4704 Guess Rd
" Margt L emp Genl Tel rRt 1 Bx 177 Timberlake NC
" Marjorie H Mrs asst County Register Of Deeds r2308 University Dr
" Mark studt h301 Swift Av
" Nora L radiology aide Duke Univ & Hosp r1318 Timothy Av
" Reginald security guard Duke Univ & Hosp r2246 Summit St Apt C
" Robt P swtchmn Genl Tel r909 Latta Rd
" Robt P mgr Womack Auto Sls h709 Latta Rd
" Royce C Jr & Delaine C; sr computer tech G T E Data Serv h2607 Richwood Rd
" Teresa dept clk State Criminal Ct rRt 3 Hillsborough NC
Womble h2800 Croasdaile Rd Apt M2
" Alta Mrs retd h2604 Wedgedale Av
" Ann H sec-treas Triangle Ford Engines Inc rLittle Rogers Rd
" Arthur L clk Scott & Roberts Inc rRt 4 Apex NC
" Barry rE5 Atlantic St (MH)
" Bernice S licensed practical nurse Duke Univ & Hosp r1115 Fairview St
" Betty J staff nurse Duke Univ & Hosp r311 S Lasalle St Apt 18j
" Bobby L pres Triangle Ford Engines Inc rLittle Rogers Rd
" David E & Eula C; slsmn Galanides Inc h1910 Dartmouth Dr
" David J & Althea R; retd h705 Newsom Av
" Dianne h17 Balmoray Ct Apt 2
" Doris hE5 Atlantic St (MH)
" Edna G Mrs clk Womble's Prod r905 Colonial Dr
" Frank h1103 Fairview St
" Frank J lab City Bd Of Educ h1008 Fairview St
" G M h1020 Holloway St
" Geo R & Mary B; supvr Long Meadow Farms h2819 Waycross Rd
" Henry A & Zola B; custdn White Optical Labys h908 Cox Av
" J h311 S La Salle St Apt 9e
" Jas & Laura h bx433b Stanley Rd Rt 8
" James E & Dot J; emp U Of NC h912 Calvin St Apt A
" Janice asst mgr Bob's Thrifty Shop r2816 Cadillac Av

Sewing Machines
Vacuum Cleaners
SALMON BROS.
Your Authorized Dealer For Sales and Service
217 Wellons Village Shopping Center
Television Sets and Stereos
Lawn and Garden Equipment
683-2019

MEMBER FDIC
Planters National Bank
621 Vickers Av.
4251 Roxboro Rd.
Drive Up Service
From 8 to 6
TEL. ALL LOCATIONS 683-2531
500 Morgan St.
P.O. Box 2089 (27702)
1926 Holloway St.

WILSON'S AUTO BODY FRAME SERVICE Inc.
WAYNE WILSON, OWNER
THE BEST EQUIPPED SHOP IN THE PIEDMONT
929 Harvest Street, Durham, N.C. (27703) Phone 688-5014 or 688-6346

GLENN A. DARST REALTY INC.

Complete Brokerage and Building Service

Residential Commercial

3649 Guess Rd. (27705)

Tel. (919) 471-1573

NORTH CAROLINA MUTUAL
LIFE INSURANCE COMPANY
MUTUAL PLAZA
DURHAM, NORTH CAROLINA 27701

WOMBLE
" Joe h901 Chalk Level Rd Apt B11
" Joe h901 Chalk Level Rd Apt S6
" Joe W clk Womble's Prod r1931 Waison St
" John W slsmn Efird's Pest Control rRaleigh NC
" Joyce S bkpr Knoll Manor Nursing Home r2519 Glendale Av
" Julia teller Central Caro Bk r2803 Butner St
" Karleen S head nurse Duke Univ & Hosp rRt 6 Box 127e Chapel Hill NC
" Kathryn E aide Meth Retirement Homes r1113 Fairview St
" Kenneth D & Linda L; studt h5611 Green Ct
" Larry E & Joyce S; emp Womble Flooring h2519 Glendale Av
" Lawerence E floor fnshr r3021 Dixon Rd
" Lucy C Mrs retd h3021 Dixon Rd
" Margt S sr clk Genl Tel r322 Goodwin Rd
" Morris emp Chapel Hill Indus Elec h3316 Wake Forest Rd
" Norma W Mrs retd h2000 Southgate St
" P E h923 Franklin Rd
" Paul E & Ruth D; driver Trailways h1303 Lynn Rd
" Roosevelt & Kathryn T; mach opr Am Tob h1113 Fairview St
" Susan h2808 Front St Apt R4
" Thos & Bernice S; emp L & M h1115 Fairview St
" Walter A & Edna G (Womble's Prod) h905 Colonial Dr
" Willie L ins clk Durham Orthopaedic Assocs rRt 3 Bx 261
" Wilson D & Helen W h2203 Farthing St
Womble's Produce (Walker A Womble) 201 E Geer St
" Produce (Walker A Womble) 1202 N Roxboro St
Women In Action Clearing House Mary A Roe Coordinator 115 E Chapel Hill St
Women's Pavilion Connie Winstead Admn clo 2634 Chapel Hill Blvd Suite 204
Womple Susan T h2803 Butner St
Wonderland Wm hG2c University Apartments
Wonderly Sandra K emp Genl Tel h1410 Wyldewood Rd Apt D2
Wong Julia emp Peking Duck Hse
" Kin C house staff Duke Univ & Hosp r4305 Sunny Ct
" Michl h1207 N Duke St
" Morrison instructional staff Duke Univ & Hosp h1314 Wyldewood Rd Apt B2
" Pierre & Naomi S; research assoc Duke Univ & Hosp h3022 Colonial Apts Apt 85a
" Terence Z research aide Duke Univ & Hosp h311 S La Salle St Apt 25h
" Win-Zong h4216 Garrett Rd Apt G2
Wonger Lee emp New Performing Dance
Woo h600-6 S La Salle St Apt 8a
" Elisa pharmacy resident Duke Univ & Hosp r600-6 Lasalle St Apt 8a
Wood h2116 Front St Apt C1
" See Also Woods
" Anthony h2526 N Roxboro Rd
" Artelia Mrs catcher Am Tob h1917 Ellis Rd
" Betty J h3022 Colonial Apts Apt 2c
" Billy H & Ratchel N; wallpaper hanger h2819 Independence St
" Bobby K & Frances I; supt City St Mtce Dept h618 Lindley Dr
" Bruce W & Mabel C; retd h1415 W Leon St
" Carrie h1215a Spruce St
" Cheryl emp P & H Eng & Mfg
" Claiborne N & Sybil Y; mach opr Am Tob h335 Old Oxford Hwy
" Corlis J staff nurse Duke Univ & Hosp r2213 Tampa Av
" Danl W slsmn Vickers Clothiers
" Danl W studt r1403 Evergreen St
" Deborah J kindergarten aide Lakewood Sch r1829 Front St Apt D-7
" Debra A studt r1206 Evergreen St
" Dorothy H Mrs sr teller Wachovia Bk & Tr r1206 Evergreen St
" Edna D slswn Weldon's Jwlrs Northgate r5038 Green Oak Dr
" Eliz Mrs ofc sec E P A h2313 Quincy St Apt 4
" Emma R r1220 S Roxboro St Apt 3
" Esther P Mrs maid h1309 Maplewood Dr
" Francis recpt Thomas Knight Trent King & Co r610 Crestview
" Geo C III ofc mgr Mc Lean Trucking h1463 Newcastle Rd Apt D2

WOOD
" Geo R & Dorothy H; clk A&P h1206 Evergreen St
" Helen H Mrs (Helen's Beauty Shoppe) r1403 Evergreen St
" Helen K Mrs slswn Rose's h1405 Carolina St
" J T slsmn Flowers Baking
" James E & Florence G; retd h6 Versailles St
" Jennie cook Duke Univ & Hosp r1620 Riddle Rd
" Jessie W instlr reprmn Genl Tel r5407 Elton Rd
" Jim B & Edna D; pres Reade-Wood Ins Agcy h5038 Green Oak Dr
" Jo Ann data tech Duke Univ & Hosp r3613 Alman Dr
" John S h2800 Croasdaile Rd Apt J7
" John W & Ann M; v-pres Howerton-Bryan Funeral Home h3742 Swarthmore Rd
" Joseph E & Carol V (Wood's Cabt Wks) h839 Glenco Rd
" Joy C r2402 W Club Blvd
" L A studt h506 N Buchanan Blvd Apt 2
" L Edw & Edith S; mach opr Am Tob h1130 Midland Ter
" Larry (Hse Of Wood)
" Leon W & Virginia S; carrier PO h2717 University Dr
" Leslie retd r2716 Chapel Hill Rd
" Lillie A Mrs h1428 Woodland Dr
" Linda G sec Duke Univ & Hosp r5702 Craig Rd
" Lois h4216 Garrett Rd Apt J6
" Lucy Mrs retd r3026 Alabama Av
" M D clerical Sperry Electro Components r5606 Willow Dr
" M T h311 S La Salle St Apt 51m
" Margt W library clk Duke Univ & Hosp h311 S La Salle St Apt 32f
" Mary B Mrs recpt Dr Geo W Meyer rJ-7 2800 Croasdaile Dr
" Mary C Mrs retd h809 Jackson St
" Mary L retd r1403 Evergreen St
" Merle P hH11 Westover Park Apts
" Michl B & Betty; emp IBM h910 Danbury Dr
" Nancy aide Holt Elem Sch r121 Lin Tilly Rd
" Nancy A Mrs sr teller Wachovia Bk & Tr r5407 Elton St
" Neal h1829 Front St Apt D7
" Nettie A Mrs retd h2707 Joyner Rd
" Pamela nurse Pediatric Clinic
" Patricia r507 Mineral Springs Rd Rt 6
" Patricia r1207 Ivy St
" Peter H faculty Duke Univ & Hosp rDuke University
" Peter J sr analyst Duke Univ & Hosp h1021 Chalk Level Rd
" Phyllis B cafeteria wkr Northern Hi Sch rP O Bx 365 Bahama NC
" Pierre studt r1309 Maplewood Dr
" R h2716 Middleton St Apt 3e
" R h2916 Banner St
" R Wayne Rev pastor Christ Luth Ch
" Rachel N Mrs staff sec Genl Tel r2819 Independence Av
" Ritta J staff nurse Duke Univ & Hosp h311 S La Salle St Apt 34h
" Robt G & Dorothy; free lance artist h3545 Mayfair St Apt 204
" Ruby M Mrs h1210 Park Av
" Sally B Mrs retd h1417 Ruffin St
" Sandra K sr clk Genl Tel rRt 5 Bx 92c
" Silas D sign erector State Dept Of Trans rFuquay Varina NC
" Suzy S tchr Durham Academy Upper Sch r328 Smith Dr
" Talton W Jr supvr City San Dept rGlenn Rd
" Teresa h112 W St Paul St
" Thos J Jr & Phoebe C h1502 Redmond Dr
" Thos L & Corlis J (Hse Of Wood) h2213 Tampa Av
" W Henry III pres Carwin Apts
" Wallace & Elsie; carp h312 E Maynard Av
" Walter E & Myrtle G; mach opr Am Tobacco h711 Yancey St
" Warren C & Helen H; countermn Mtr Bearings & Parts h1403 Evergreen St
" Wendy A psychiatric atndt Duke Univ & Hosp rP O Box 327 Asheville NC
" Wm h901 Chalk Level Rd Apt B13
" Wilma B Mrs insp Model-Durham Lndry Clns h2816 Broad St
" Works The wood carving 112 E Delafield Av
Wood's Cabinet Works (Joseph E Wood) 839 Glenco Rd
" House (Mrs Nancy Woods) furn rms 814 Foster St

PUBLIC HARDWARE Inc.

DOWNTOWN DURHAM

SAPOLIN PAINT VARNISH ENAMEL

BUILDERS' HARDWARE

TOOLS FOR FARMER GARDENER CARPENTER MECHANIC COOKING UTENSILS SPORTING GOODS ROOFING

111 E Parrish St. P.O. Box 127 (27702)

TEL. 688-4321

HILLCREST CONVALESCENT CENTER Inc.

MEDICARE APPROVED — Skilled Nursing Care
A COMPLETE REHABILITATION PROGRAM
1417 W. Pettigrew St. and Swift Ave., P.O. Box 2816 (27705) Tel. 286-7705

CAROLINA CARPETS & INTERIORS, INC.
• Carpeting, Linoleum Flooring and Wallcovering
• Carpeting (24 Hour Installation) Large Selection of Rolls and Remnants
• Lowest Price Guaranteed
1920 Perry St. Durham, N.C. (27705) Phone For Home Appointments 286-0754

WOOD'S JOE HOME REPAIR (Joe Wood), General Repairs, Paneling, Screens, Glass, Ceilings, Insulation Contractor, Specializing In Small Jobs, No Job Too Large, 839 Glenco Rd (27703), Tel 596-5478 (See Index To Advertisers)
Woodall h1802 Bradford Cir
" See Also Woodell
" Allie M Mrs retd h312 N Buchanan Blvd Apt 405
" Bobby R mech Flav-O-Rich r1111 Stallings Rd
" Dewitt C Jr & Ellen; new car slsmn Elkins Mtr r4904 Mandel Rd
" Ellen ofc mgr The Durham Advertiser r3019 Marywood
" J David studt r407 Everett Pl
" J Fletcher Jr & Bertha M; carrier PO h407 Everett Pl
" Jacob A III & Linda L; sls rep Blue Cross Blue Shield h1613 Peace St
" Jas health club desk Lakewood Y M C A rRt 1 Bx 271- 20
" John genl mgr Tarheel Insulation
" Juanita B investigator Genl Tel rBx 418 Dickson Mill Rd
" Keith & Ruth h3809 Glenn Rd
" Larry L Jr v-pres Modern Elec rRaleigh NC
" Larry L III electn Modern Elec rRaleigh NC
" Linda Mrs cash Revco Discount Drug Center
" Mabel P Mrs retd h1129 Midland Ter
" Margt J Mrs waitress Rose's h418 N Hyde Park Av Apt B
" Milton h2112b Broad St Apt 10
" Nora E cash Univ Mkt h804½ North St
" R S agt Sou Life Ins h604 Parkview Dr
" Ricky & Brenda; emp Byrd's Gro h501 N Hyde Park Av
" Ruth deli dept Winn-Dixie
" Ruth J Mrs retd h709 N Hyde Park Av
Woodard Bettie retd h2309 Green St
" Betty Mrs waitress Kress Lunch Counter h38f Mc Dougald Terrace Apts
" Bonnie & Debbie; cook Nance Seafood Restr h2109 Chapel Hill Rd Apt 1
" Brett H & Cinda B; house staff Duke Univ & Hosp h2713 Augusta Dr
" Carol asst mgr Brooks Fashions rS Lasalle St
" Cinda B Mrs slsperson Montaldo's h2713 Augusta Dr
" Floyd Jr dir Durham College h1935 Southwood Dr Apt 6
" Henry Mc N & Mary H; retd h1304 W Club Blvd
" Ina K h121 Dunstan St
" Johnnie driver Durham Bldrs Sup
" Joyce cash Hardee's r38f Mc Dougald Terrace Apts
" Joyce E data terminal opr Duke Univ & Hosp h1502 Wabash St Apt E3d
" Ken T h2309 Lednum St Apt F
" Kenneth R & Mary M; emp E P A h611 Ruby St
" Roy M & Patsy A; emp IBM h2612 Cone Av
" Sabra A house staff Duke Univ & Hosp r401 Walnut St Chapel Hill NC
Woodberry M T h3231 Shannon Manor Apt 27e
Woodburn Judith I prof library staff Duke Univ & Hosp h3062f Colony Rd
Woodbury Christopher C comp programmer Duke Univ & Hosp r906a Clarendon St
" Gregory G comp programmer Duke Univ & Hosp r4008 Bristol Rd
" Lida D research phys h4008 Bristol Rd
" Max A & Lida G; prof Duke Univ & Hosp h4008 Bristol Rd
Woodcock Corinne ofc sec Immaculate Conception Cath Ch r2721 Cooksbury Dr
" Mary J nurse h917 Iredell St
Woodell See Also Woodall
" A Mark agt Charlotte Liberty Mut Ins h2318 Lednum St Apt 6
" Carol F Mrs nurse County Genl Hosp h116 W Lynch St
" Dorothy V h808 Ruby St
" James D banker Central Caro Bk & Trust r808 Ruby St
" James P sanitarian County Health Dept r2002 Walnut St
" Lillie M retd h203 S Guthrie Av
" M Wayne & Joyce S; expediter IBM h2117 Eastwood Dr
" Malcolm S & Ruth F; retd h1210 Ellis Rd
" Novella M Mrs ofc sec Blue Cross-Blue Shield h2203 Taylor St
" Phillip studt h2022 Walnut St
" Phillip N & Lucy W; emp IBM h140 Emerald Cir
" Richd & Deborah h200 E Rockway St
" Richd L hlpr Acme Plmb & Htg Of Durham r808 Ruby St
" Van G & Carol F; slsmn Tar Heel 4 X 4 Cntr h116 W Lynch St
Wooden Ernest E III orthodontist 5001 Old Farm h6 Kitchner Ct
" Nickel The (Tommy Nickels) gro 3801 Wake Forest Rd

WOODFIELD
Woodfield Alan instructional staff Duke Univ & Hosp rEphesus Church Rd Chapel Hill NC
Woodhall M Barnes & Frances C; prof Duke Univ & Hosp h4006 Dover Rd
" Peggy K med ctr instrs Duke Univ & Hosp r105-D North Ridge Dr Asheville NC
Woodhouse C J & Margt L; broadcast consultant Duhamel Broadcasting Interprises h2504 Nation Av
Woodie John D activity therapy asst Duke Univ & Hosp rRt 1 Box 340 Swannanda NC
" Ronny & Becky; mgr Lowes Grove Bapt Ch h5606 Newhall Rd
Wooding Harry waiter Ramada Inn r2604 Aster Dr Apt F2
Woodland Beth H studt h1106 Douglas St Apt B318

WOODLAWN MEMORIAL PARK INC
E T NEWTON JR
PRESIDENT
2107 LIBERTY STREET (27703)
TELEPHONE 682-2441

Woodley Nancy Mrs retd h803 Lancaster St Apt B
" Whitford W III & Jean D; field ofc mgr Nello L Teer h304 Newsom Av
Woodlief Alvin E slsmn Electrolux rOxford N C
" Charles M plmb & steamftg formn Duke Univ & Hosp r6415 Whitt Rd
" Helen R ofc clk Duke Univ & Hosp r5311 Memory Dr
" Inez restr mgr Washington Duke-Best Western h901 Chalk Level Rd Apt G16
" J Curtis & Helen R; funeral dir embalmer Hall-Wynne & Co r5311 Memory Dr
" Linda J med sec Duke Univ & Hosp r106 Holt Dr Cary NC
" Margt C Mrs sec Flav-O-Rich rRt 1 Merrisville NC
" Marion C spl accts rep Duke Univ & Hosp r814 Carolina St
" Nancy W clk-sten City Of Durham h2303 Lednum St Bldg C Apt A
" Polly asst mgr Caro Mtr Club h1600 Anderson St Apt 3b
" Robert & Nency; sht mtl mech Comfort Engs rRt 1 Bx 35 Stem NC
" Robt P & Sue T; clk PO h2915 E Geer St
" Roy D & Grace H; mach opr L & M h2602 Bullock Dr
" Roy D Jr mail clk White Optical Labys r2602 Bullock Dr
" Susan h901 Chalk Level Rd Apt P6
" Thurman G & Marion L; retd h814 Carolina St
" Virginia S Mrs hairstylist Baldwin's rRD 1 Franklinton NC
Woodlife J C h2112a Broad St Apt 18
Woodliff Carl R utility wkr State Dept Of Trans rYoungeville NC
Woodoll T W h3636 Alston Avenue Rd
Woodrow Albert h2413 Barry St
Woodruff Brenda D sys slswn Cavin's r2303 Lednum St Bldg C Apt K
" Grier A studt r508 Fairfield Rd
" Louis h4216 Garrett Rd Apt E20
" M W h1315 Morreene Rd Apt 20d
" Robt H 2d v-pres-investments Home Security Life
" Sybil h508 Fairfield Rd
" Thos M & Brenda D; research asst L & M h2303 Lednum St Bldg C Apt K
Woods See Also Wood
" h1829 Front St Apt G6
" Aldine M mail serv supvr Duke Univ & Hosp rS-16 Croasdaile Apts
" Alfred & Elfreda P; meat ctr Colonial Stores h3006 Cedarwood Dr
" Andria J acctg clk Crum & Forster Ins Co's rRt 1 Bx 112 Hurdle Mills NC
" Annie W hsekpr Duke Univ & Hosp r827 Glendale Av
" Becky emp Durham Community Guidance Clinic
" Betty nurse Durham Med Cntr h2112 Hillandale Rd
" Beulah M Mrs aide Oak Grove Sch rRt 6 Bx 564b
" Billy A emp Newton Instrument rRt 2 Bx 118-A Rougemont NC
" Blennie M Mrs retd h1201 S Alston Av
" Bonnie C Mrs clk D P Co rHillsborough NC

WOODS C C CONSTRUCTION CO INC
C Carl Woods Sr Chairman Of The Board, C Carl Woods Jr President-Treasurer, Dwight O'Neil Vice-President, Mrs Faye S Ediger Secretary-Assistant Treasurer, Contractors, Building General Franchised Contractors Of Stran- Steel Buildings 2534 Chapel Hill Blvd, PO Box 569 (27702), Tel 489-9116 (See Index To Advertisers)

RADIO ADVERTISING PAYS YOU!
CALL TWO OF AMERICA'S GREAT STATIONS
WDNC AND G105 682-0318
138 E. Chapel Hill Street, 27702

Staunton Sales, Inc.
Janitor Service
Products and Service for Better Health
313 Foster St. (27702) Phone 682-2191

GOLDEN TOUCH CARPETS, Inc.
RESIDENTIAL AND COMMERCIAL CARPETS
RACHEL THOMPSON
Hours Mon. - Fri. 9-6, Sat. 9-1
3010 Guess Road, Durham North Carolina 27705
Telephone (919) 477-9828

THE KNOWLEDGE OF
WHERE TO BUY
IS AS IMPORTANT AS WHERE TO SELL GOODS

WOODS
" C Carl Jr & Rachel B; pres-treas C C Woods Constn h3612 Trail 23
" C S Jr mach Sperry Electro Components rRt 2 Bx 214a Creedmoor NC
" Carol L food serv aide Duke Univ & Hosp h211 W Geer St
" Cath C Mrs bkpr Eakes Clns h2923 Duke Homestead Rd
" Cathy D loan clk Security Savings & Loan Assn r709 Hugo St
" Cecil E instlr reprmn Genl Tel rRt 6 Bx 343
" Charlie D & Fadene; slsmn Triangle Coin Caterers rRt 5 Bx 699
" Christopher C & Estelle S; retd h1424 Acadia St
" Claiborne S retd h2617 Augusta Dr
" Claudia M tchr Eno Valley Elem Sch r1315 Morreene Rd 15-I
" Connie T Mrs retd h2218 Ferrell Rd
" Corrine h1403 Duke University Rd Apt B5
" Danl W pipe wkr Comfort Engs rRt 6 Bx 273 N Raleigh NC
" David & Maryland; tchr Raven Croft Hill Sch h822 Burch Av
" David E & Hope S; retd h2620 Kirk Rd
" David L & Julia C; meat ctr A & P h2615 Cammie St
" Debra tchr aide Pearsontown Elem Sch rRt 2 Bx 181a Roxboro NC
" Dianne h37b Mc Dougald Terrace Apts
" Donald & Barbara h2000 Faucette Av
" Dorothy teller Wachovia Bk & Trust
" Douglas H slsmn Preiser Scientific rRt 8 Bx 1824 Raleigh N C
" Earl D & Carolyn W; plant wkr Flav-O-Rich h1031 Rosedale Av
" Edw & Mildred; mach opr Lions Club Indus For The Blind h2610 Bluefield St
" Edw L h3022 Colonial Apts Apt 75c
" Edwin B studt h924 Dacian Av Apt 10
" Eileen M Mrs sec Shaw Decorating r3839 Zenith St
" Eldon & Alice T; clk Vets Admn h2408 Shirley St
" Elfreda F ofc sec N C Central Univ r3006 Cedarwood Dr
" Eliz P Mrs retd h612 Martha St
" Ella Mrs retd h1210 Merrick St
" Elmo D & Ruth W; v-pres Caro Ofc Sup h709 Hugo St
" Elsa E Mrs reading coordinator County Bd Of Educ r3106 Devon Rd
" Emma C clinic receptionist Duke Univ & Hosp r1615 Sedgefield Ct Apt 14
" Erdis H Mrs insp Burl Indus h1010 9th St
" F M h806 Demerius St Apt T6
" Faye W Mrs emp Durham County rNatchez-Way Rt 8 Bx 158
" Flora G Mrs retd h2011 Wilson St
" Frances r3839 Zenith St
" Frances M rental sec Allenton Realty & Ins r806 Dewerivs St Apt T-6
" Fredk W supvr Maplewood Cemetery r5606 Willow Dr
" Fredward lab Lions Club Indus For The Blind r2610 Bluefield St
" Gerald M house staff Duke Univ & Hosp r901 Cheviot Av
" Harry D & Patricia H; serv mgr Triangle Volkswagen h1742 Grady Dr
" Harvey W retd h1009 Onslow St
" Henry A emp Newton Instrument rRt 2 Bx 118 Rougemont NC
" Henry W & Iola E; retd h1213 Sedgefield St
" Herbert H & Frankie M; supt Nello L Teer h214 Newsom Av
" House (Mrs Nancy Woods) apts 701 W Trinity Av
" Hubert T h2132 Bedford St Apt 5
" Ida A h1005 Carroll St
" Ivory B emp Durham Lndry & Dry Cln h1835 Cheek Rd Apt 17f
" J Howard & Juanita B (J & H Glass) h3605 Gibson Rd
" J M emp Winn-Dixie
" J W emp City Pub Safety Sta 5
" J W mach Sperry Electro Components r2616 Elgin St
" Jackie M (Jackie Woods Rlty) r5718 Russell Rd
WOODS JACKIE REALTY (Jackie Matthews Woods) First Place In Serving You, 3645 Guess Rd (27705), Tel 477-2138, Nights And Weekends Tel 383-1800 (See Index To Advertisers)
" James (J&H Glass) rRoanoke VA
" Janie Mrs mach opr Lions Club Indus For The Blind r214 S Benjamine St
" Jeanette J Mrs retd r1112 N Mangum St
" Jeraldine cash King's Red & White Super Mkt
" Jerry & Cathy D; pntr D C May Co h900 E Club Blvd Apt 1
" Jess hlpr Flowers Baking rRt 6 Raleigh N C
" John h1903 James St Apt C
" John h802 Underwood Av Apt 10b
" John C supvr Genl Tel rRt 1 Bx 268
" John M emp Nello L Leer Co r3839 Zenith St
" John M retd r919 W Knox St
" John P & Aldine; emp Am Tob h2808 Front St Apt S16
" John T instrument maker Duke Univ & Hosp r6907 Innesbrook Way Bahama NC
" Juanita B clk Genl Tel r3605 Gibson Rd
" Karen F Mrs aide Oak Grove Sch rRt 6 Bx 158a
" Kimberly R studt r2616 Elgin St
" Kris III studt r3612 Trail 23

WOODS
" L W supvr City Pub Safety Sta 5
" Larry & Janice h901 Chalk Level Rd Ap K4
" Leamon & Vernelle h930 Da Vinci St
" Loretta M Mrs retd h2723 Atlantic St
" Luna M supvr tumor registry Duke Univ & Hosp r6907 Innesbrook Way Bahama NC
" Mabel S retd r2309 Nebo St
" Madoline S Mrs banking ofcr & br mgr Wachovia Bk & Tr r3611 Alman Dr
" Martha A Mrs scheduling clk V A Hosp h414 Raynor St Apt A3
" Marvin N & Irene F; retd h907 Alabama Av
" Mary h2507 S Roxboro St Apt 44
" Mary E retd h2700 Elgin St
" Mary F accounting clk Duke Univ & Hosp r2617 Augusta Dr
" Matilda F Mrs retd h1908 Hillandale Rd
" Michl linemn hlpr D P Co r1835 Cheek Rd 17f
" Minnie h2404 Harvard Av
" Nancy Mrs (Woods Hse) h701 W Trinity Av
" Nathaniel psychiatric atndt Duke Univ & Hosp r229 Flint Asheville NC
" Norris driver Durham Bldrs Sup
" P r311 S La Salle St Apt 46b
" P T mach Sperry Electro Components r2807 Pickett Rd
" Pat h2300 Barrymore Av
" Patricia Mrs loan ofcr Home Savings & Loan r1742 Grady Dr
" Patricia A Mrs clk Kenan Oil r2628 Kirk Rd
" Paul B Jr visiting lecturer N C Central Univ rCarrboro NC
" Peter J studt r3839 Zenith St
" Peter J & Jo Ann; analyst programmer Duke Univ & Hosp h1434 Newcastle Rd Apt C1
" Phyllis B sec Duke Univ & Hosp rWhite Oak Dr Rt 7 Box 84
" R h1615 Sedgefield St Apt 14
" Rebecca W sec Duke Univ & Hosp rRt 1 Apt 30 Hillsborough NC
" Richd h2628 Kirk Rd
" Richd & Pat; mach L & M h2137 Jefferson St
" Robt emp Eno Travel Motel h705 W Lakewood Av
" Robt L h5118 Peppercorn St
" Robt L & Pauline T; retd h2807 Pickett Rd
" Robin studt r2523 Banner St
" Roger h2112b Broad St Apt 9
" Roger M & Eileen M; mech Cannon Marine Sls & Serv h3839 Zenith St
" Ronald A & Julia R; clerical Sperry Electro Components h2616 Elgin St
" Roy A slsmn Flav-O-Rich rRt 1 Hurdle Mills NC
" Roy G & Annie W; retd h827 Glendale Av
" Sharon dep County Register Of Deeds r901 Apt 9-X Clralk Level Rd
" Tessie H Mrs h1017 Iredell St
" Theresia ofc wkr Coca-Cola r172 Saint Paul St
" Thos W supvr Flowers Baking
" Tom N & Polly; watch reprmn Jewel Box h322 Fleming Dr
" Vedica C instr Duke Univ & Hosp r901 Cheviot Av
" Violet H Mrs hskpr Rice Hse h1506 Juniper St
" W Henry III & Elsa E; genl mgr Dutch Village Motel h3106 Devon Rd
" W Henry Jr & Eliz V; pres Dutch Village Motel h1022 Anderson St
" Wallace & Ellen; slsmn Belk's h2115a Cheek Rd
" Wilbert E plant wkr Flav-O-Rich r2420 Vesson Av
" Willie & Mozell h2723 Atlantic St
Woodside h411 Downing St Apt E
" Billy M asst mgr N C News r2411 Green St
" Bobby E & Susan; rtmn N C News h1805 Forest Rd
" D F & Gladys S; supvr Burl Indus h1802 Forest Rd
" John M & Mary h2117 Bedford St Apt 19
" Susan W Mrs clk County Dept Social Servs r2122 Broad St C-3
Woodson Debbie studt r410 E Pilot St Apt P6
" John W (Randall Yeager & Woodson) rChapel Hill NC
" Randi W h1600 Anderson St Apt 5d
Woodward C h311 S La Salle St Apt 33b
" Cecelia h2416a Owen St
" Eliz L retd h1020 Minerva Av
" John W & Carolyn E; mach opr Genl Elec h219 N Hoover Rd
" Kent T & Claudia; assoc prof Duke Univ & Hosp h23 Cotswold Pl
" Lewis W & Carole F; prin Durham County Adult Educ Sch h309 E Moline St
" Lewis W Jr r309 E Moline St
" Mable F tchr Burton Sch r309 Moline St
" Yancecia A studt r309 E Moline St
Woody Allen A & Frances M; whol parts mgr Steel Serv h1713 Shawnee St
" Beatrice r306 Teel St
" Bertha maid Howard Johnson's Mtr Lodge rRoxboro NC
" Billie & Esther; emp Blue Cross Blue Shield h3033 Weymouth St Apt 102
" C R eng tech State Div Of Hwys rTimberlake N C
" Cary R control tech State Dept Of Trans rMorrisville NC

Best Western

WASHINGTON DUKE MOTOR INN
605 W. CHAPEL HILL ST., DURHAM, N.C. (27701)
(919) 682-5411

WOODY
" Charles E sys mgr Genl Tel r112 Pawnee Ct
" Cloyce retd h2616 Erwin Rd Apt D2
" Cotes emp Am Tob h306 Teel St
" Danl H studt r3103 Oxford Dr
" Dawn M electron microscopy tech Duke Univ & Hosp rB- 218 Bristol Cts Apts
" Deborah T library asst Duke Univ & Hosp r202 Bobcat Rd Chapel Hill NC
" Erik & Dawn; studt h1106 Douglas St Apt B218
" Fannie B retd hC2b University Apartments
" Frances M Mrs sec Morehead Sch r1713 Shawnee St
" Jean tchr Immaculate Sch r1024 Gloria Av
" Joe K & Ruth; chf oprns ofcr Precision Chems h512 Hollyridge Dr
" John K & Edna L; pres Aldridge Power Mower h3103 Oxford Dr
" John K Jr sec-treas Aldridge Power Mower r3200 Oxford Dr
" Johnsie W nurse clinician Duke Univ & Hosp r1311 Bramble Dr
" Larue F Mrs mgr Catherine's Stout Shoppe r5208 Memory Dr
" Leo plant wkr Flav-O-Rich r920 Medina St
" Lester & Elecie; retd h2006 Southgate St
" Levi h409c Price Av
" Linda h3725 Wiggins St Apt 11
" Lula S Mrs h1511 Milan St
" Marilyn Y sls clk Duke Univ & Hosp r5300 Kerley Rd
" Mark H emp Vet Admn h2911 N Roxboro Rd
" Martin r2310 Holloway St
" Mildred Y admin sec Duke Univ & Hosp r3524 Four Seasons Dr
" Pat opr Village Beauty Salon
" Patricia payroll clk Crain & Denbo r5812 Altrada Dr
" Patricia ofc sec Caro A-C Serv rRt 1 Bx 11 O-E1 Batlama N C
" H J asst dist eng State Dept Trans & Hwys rTimberlake NC
" Robt H & Louise W; retd h2734 Circle Dr
" Robt W Jr & Ruby S; research asst Chemstrand h1823 Leonard St
" Ruby S patient processor Duke Univ & Hosp r1823 Leonard St
" S H r2911 N Roxboro Rd
" Virginia r301 Archdale Dr
" Wayne meat ctr Swift & Co rRt 1 Bx 276a
" Wm M & Eulene D; prin Lakewood Sch h5510 Garrett Rd
" Zelotis & Beatrice B; recapper Rigsbee Tire Sls h1326 Ivy St
Woodyard Alma L faculty Duke Univ & Hosp h880 Louise Cir Apt L
Woofen M studt r1915 W Club Blvd
Woofer & Tweeter Hi Fi Systems (Bernard Scott) 1603 Guess Rd
Woolbright Frank B & Virginia J; with Am Tob h3006 Hope Valley Rd
" Frank C & Grace H; retd h3020 Hope Valley Rd
" Mark agt Life & Casualty Ins r3020 Hope Valley Rd
" Virginia J tchrs aide Hope Valley Elem Sch r3006 Hope Valley Rd
Wooldridge Jani r1315 Morreene Rd Apt 19i
Wooley Joe H & Virginia L; retd h1904 Birmingham Av
Woolf Alan D house staff Duke Univ & Hosp r512 Bon Air Av
" Jeff h1606 Kilmer Ter
" W h1811 Chapel Hill Rd
Woollard Matthew & Thelma C; retd h5106 Old Well St
Woolwine John H & Myrna M; pharm N C M Hosp h3812 Ruggles St
Woolworth F W & Co Donnie C Bell Mgr dept store 124 W Main St
" F W & Co Michl T Wilson Mgr dept store 2000 Chapel Hill Rd
Woosley M & Barbara; phys N C Mem Hosp h14 Sunrise Pl
Wooten A A emp Caro Air Condtg r1516 Rosewood Av
" Deborah h1019 Clarendon St
" Eliza h415 E Pilot St Apt H11
" Eliz E studt h219 S Alston Av Apt C17
" Forrest slsmn Jewel Box
" Loraine C Mrs slswn Wee Shop h1201 Liberty St
" Lorine h1212b Cornell St
" M h507 Elmira Av
" Ocie W retd h201 Bell St
" Phyllis ins claims processor Duke Univ & Hosp r700 Morreene Rd Apt A14
" Rebecca D educ aide hW G Pearson Sch Roxboro St
" Valentina h1516 Rosewood St
" Willie & Denise h413 Canal St Apt D2
Wooters John T & Nancy C h633 Morreene Rd
" Nancy C comp programmer Duke Univ & Hosp r633 Morreene Rd

WOOTON
Wooton Larry L pharmacy technician Duke Univ & Hosp r74 Tar Hill Trailer Ct Chapel Hill NC
Wootton Clyde A & Sandra M; lwyr N C Blue Cross Blue Shield h4527 Berini Dr
Worcester Barbara H accounting clk Duke Univ & Hosp r2909 Beechgrove Rd
" William D tchr Durham Hi Sch r2909 Beech Grove Dr
Worchel Jason house staff Duke Univ & Hosp h1704 Sprunt Av
Word Stuart F mgr Duke Univ & Hosp r5016 Raintree Rd
Worde B Fran studt
" Boyd T & Kath; assoc prof Duke Univ & Hosp h2512 Sevier St
Worden Elmer J med technologist Duke Univ & Hosp r2029 Bedford St
Worders Cleveland & Lena M; hlpr Duke Univ h615 Reservoir St
Words E D v-pres-sls rep Caro Ofc Sup
Wordsworth Patricia h1210c Morreene Rd
Woriax Frank house staff Duke Univ & Hosp rP O Box 69 Pembroke NC
Workman Allen B driver Epes Transport Sys rApex NC
" Becky mgr Protective Agcy rRaleigh NC
" Deborah h901 Chalk Level Rd Apt J5
" Hettie B Mrs retd h1400 Alabama Av
" James mech Old Hickory Mtrs rRt 3 Bx 53b
" John H & Grace M; retd h3616 Britt St
" John S (Shrimp Boats) h3512 Hamstead Ct
" Joseph B assoc prof Duke Univ & Hosp r219 Country Club Road
" Linda D Mrs acct Thomas Knight Trent King & Co rCary NC
" Mary retd h1600 Anderson St Atp 5b
World Bazaar (Calvin Moore) 221 South Square Mall
" Kath bookshop asst Duke Univ & Hosp r1907 Birmingham Av
" Of Color (Steve Mc Lamm) 2821 N Roxboro Rd
" Travel Agency Inc Barbara Rodgers Mgr 3700 Chapel Hill Blvd Bldg C
Worley Carlethia Mrs hsekpr Neal Jr Hi Sch r14 Manson Pl
" Douglas h206 W Geer St
" Earl & Carlethia Mc; retd h14 Manson Pl
" Elijah & Lindell C; insp I B M h2735 Weldon Ter
" Elsie P Mrs med asst Mc Pherson Hosp rRt 8 Bx 179
" James E retd h1003a Glendale Av
" John G roofer Pickard Roofing r1003 Glendale
" Mary h103 Colony Manor Apartments Bldg 7
" Mary L dietary wkr Meth Retirement Homes rFairmont NC
" Pauline nurse h1432 Wabash St Apt 1
" Ronald & Susan; emp Pizza Transit Authority h4010 Chapel Hill Rd Apt 4
" Willie & Mabel; constn wkr Haggett & Nelson h709 Mallard Av
Worlock Howard J & Gussie; mgr Dixie Vim r3322 S Alston Av
" Howard J & Minnie H; mgr Dixie V I M h3322 Alston Avenue Rd
" Howard J Jr appr electn Modern Elec r3322 Alston Avenue Rd
" M H mach Sperry Electro Components r3322 S Alston Av
Worrel Lillian retd h2412 Mozzelle St
Worrell Betty C sponsored med prog processor Duke Univ & Hosp r5471 Roxboro Road
" Charles Jr pressmn Durham Herald r523 N Mangum St
" James A & Bess D; mach L&M h411 Carver St
" Ona retd h2616 Erwin Rd Apt 253
" R h311 S La Salle St Apt 20l
Worseley Josephine emp Durham Lndry & Dry Cln r806 Plum St
Worsham J Berrye hA6 Brogden Court Apts
Worsley Frances S teller Wachovia Bk & Tr r3119 Sherbon Dr
" Jerome R & Frances S; tchr DTI h3119 Sherbon Dr
" Sellie T & Josephine M; mtcemn L&M h114b E Enterprise St
" Selliestean r806 S Plum St
" Sellistean developmental reading aide Rogers Herr Jr Hi Sch r1224 Lakeland St
" Sophie med records clk Duke Univ & Hosp r402 East End Av
" Steve studt r3119 Sherbon Dr
Worster Barbara emp Durham Community Guidance Clinic
" Violet G sec Duke Univ & Hosp r10 Debonaire Court
Worth Chemical Corp S Thos Amore V-Pres 2418 E Pettigrew St
" Fabienne A instructional staff Duke Univ & Hosp r209 Pritchard Av Chapel Hill NC
" Geo B retd h3539 Rugby Rd
Worth's Wood Yard (Worth I Mc Corkle) 1015 Calvert Pl
Wortham h1315 Morreene Rd Apt 31j
" Barbara h1012a Kent St

HARRISS - CONNERS CHEVROLET Inc.
The Fastest Growing Chevrolet Dealer In Carolina
Chapel Hill — Durham Blvd. P.O. Box 2040 Chapel Hill, N.C. (27514)
Tels. Durham 493-2431 Chapel Hill 942-3191

INGOLD TIRE CO.
GENERAL TIRE DISTRIBUTORS
Alignment — Balancing — Brakes — Shocks
24 HOUR FLEET SERVICE
Corner Chapel Hill St. and Buchanan Blvd. P.O. Box 2942 (27705) Tel. 682-5461

ADIA TEMPORARY SERVICES
CLERICAL – INDUSTRIAL – TECHNICAL
TERRI BECK
703 First Federal Bldg. Durham, N.C. (919) 682-0356
Chapel Hill, N.C. (919) 967-7969

YOUR SHARES IN AMERICA
UNITED STATES SAVINGS BONDS
Buy them where you work or bank

WORTHAM
" Linda L med sec Duke Univ & Hosp rP O Box 1344 Chapel Hill NC
" Mary E hsekpr Duke Univ & Hosp rRt 1 Box 84 Franklinton NC
Worthen Robt E & Cheryl A; emp Fed Correctional Institute h11g Carriage House Apts
Worthington Chuck & Amy h2410 Chapel Hill Rd
" Geo & Frances P; rental estate 2913 Gretmar Dr h2913 Gretmar Dr
" Home Improvement (Wm E Worthington) 2207 Chapel Hill Rd
" Wm E & Janet M (Worthington's Home Improvement) h2207 Chapel Hill Rd
Worthy Arth O data process mgr N C Central Univ h521 George St Apt 20b
" John H & Modest J; ship clk ITT h3012 Winston Rd
" Nanny L h3006a E Weaver St
" Paula R library asst Duke Univ & Hosp h1813 Morehead Av
Wortman Bobby E h1322 Clarendon St
" James E & Martha; house staff Duke Univ & Hosp h3106 Shaftsbury St
" M A h4137 Chapel Hill Rd Lot 26
" Ruth H med sec Duke Univ & Hosp r1322 Clarendon Rd Durham NC
Woweil Will A Jr formn Seeman Printery r1000 Wells St
Woznicki h bx419a Riverside Dr Rt 5
" Edw h11 Ashley Rd
" Edw C studt r1015 Old Oxford Hwy
" Geo C h914 Cardinal Cir
" Virginia P Mrs clk Scott & Roberts Dry Clns h1015 Old Oxford Hwy
Wozniki Jane C ofc sec County Bd Of Educ rRt 8 Bx 419a
Wrangler Ranch Cynthia Williamson Mgr clothing-retail 148 South Square Mall
" W Ranch Cindy Whittemore Mgr clothing-retail 211 Northgate Shop Center
Wray See Also Ray And Rea
" Burtha C Mrs retd r1609 High St
" C h311 S La Salle St Apt 35j
" Davis L & Julia H h911 Carver St
" Henry M & Betty J; driver Mead Containers h3300 Hursey St Lot 5
" John H instr staff Duke Univ & Hosp r1456 Smith Level Rd Chapel Hill NC
" Joseph S darkroom splst Duke Univ & Hosp r121 Masondale Av
" Julia H faculty Duke Univ & Hosp r911 Carver St
" Lyda F Mrs retd h121 Masondale Av
" Pattie P retd h1109a 9th St
" Peter studt r911 Carver St
" Stoney h116 E Maynard Av
Wrecking Yard (Charles Thompson) 806 Ramseur St
Wren See Also Wrenn
" Margt studt r1024 Sedgefield St
" Mary h1024 Sedgefield St
Wrenn h2800 Croasdaile Rd Apt K2
" Alberta Y Mrs retd h519 Park Av Apt 4
" B Wayne & Elaine A; pres Wayne Wrenn Building Inc h5037 Brenda Ct
" Chris asst sec Wrenn-Wilson Constn r2 Beaver Pl
" Darrell & Doris; musician h2836 Dodson Av
" Dewey E driver Durham Lndry & Dry Cln rChapel Hill NC
" E M h5128 Green Oak Dr
" Earl R & Mary S; retd h3811 N Roxboro Rd
" Earl W rt sls Coca-Cola rRt 2 Bx 87 Hurdle Mills NC
" Edith Mrs claims clk Crum & Forster Ins Co's r404 Lebanon Cir
" Elaine sec Wayne Wrenn Bldg Inc r5037 Brenda Ct
" Eleanor M Mrs acct Crum & Forster Ins Co's r2621 Cedar Creek Dr
" Geo body mech Old Hickory Mtrs r404 Lebann Cir
" Geo W Jr h3208 Shaftsbury St
" Gertrude cafeteria wkr Hillandale Elem Sch r3812 Hilgrand Dr
" Hilda M Mrs tchr Northern Hi Sch r106 Bywood Dr
" J L & Louise h119 Cecil St
" James H & Margt H; mgr Wrenn's Gas & Gro h3321 Alston Avenue Rd
" James W pwr plant opr Duke Univ & Hosp h806 N Gregson St Apt 9
" Jane W research tech Duke Univ & Hosp rFlint Ridge Hillsborough NC Apt 137
" John E rt supvr Coca-Cola rRt 2 Hurdle Mills NC
" Laura T Mrs retd h1610 N Duke St
" Linwood E tchr Carrington Jr Hi Sch r3812 Hillgrand Dr
" Mary lab C & A Constn rRt 6 Bx 195b
" Owen C project mgr Wrenn Wilson Constn r2 Beaver Pl
" Owen Z Jr & Donna A; pres Wrenn-Wilson Constn h2 Beaver Pl
" Prudence B Mrs retd h931 Old Oxford Hwy
" Raymond G & Gertrude L; bldg contr 3812 Hillgrand Dr h3812 Hillgrand Dr
" Tyson & Diane M; crane opr Genl Elec h2405b Vesson Av
" Tyson W & Dorothy; emp L&M h1224 Clinton Rd

WRENN
" Vera P Mrs h1116 Wrenn Rd
" Wayne Building Inc B Wayne Wrenn Pres 5037 Brenda Ct
" Wm B & Joann; emp Tops Petroleum h2119 Overland Dr
"-Wilson Construction Co Owen Z Wrenn Jr Pres W A Lutz Jr Exec V-Pres Wm E Reeves V-Pres D R Frieze Sec US Hwy 70 E
Wrenn's Gas & Grocery Jas H Wrenn Mgr 4202 Alston Avenue Rd
Wrice Linda D emp UNC h4216 Garrett Rd Apt A13
Wright h311 S La Salle St Apt 5a
" Alberta emp Seafood Bx h1011 Angier Av
" Amber cash Purcell's Food Center r2514 Glover Rd
" B h311 S La Salle St Apt 18l
" B C h700 Morreene Rd Apt K6
" Barbara h3300 Shannon Manor Apt 8b
" Benjamin F & Barbara S; v-pres Wachovia Bk & Tr r5429 Falkirk Dr
" Bertha L Mrs clk N C Mut Life Ins r2015 Athens Av
" Bessie M retd r2009 Englewood Av
" Biola h2320 Crest St
" Bruce C systems programmer Duke Univ & Hosp rBox 9595 Duke Station
" Building 104½ Morris St
" Carol h700 Morreene Rd Apt E2
" Carol Mrs h806b Colfax St
" Carol N Mrs med rec tscp Mc Pherson Hosp r2220 Glover St
" Carolyn clk-typ Metrolease Rentals h1112b Eva St
" Charles & Joyce N; lab City Water & Sewer Mtce h126 Cushman St
" Charles B mgr Wright's Barber Shop h1901 Cecil St
" Charles W barber Wright's Barber Shop r2110 Athen St
" Charles W comp appr Durham Herald h2610 E Geer St
" Clara M Mrs nursing supvr Duke Univ & Hosp h600-2 S La Salle St Apt 12e
" Claudia L Mrs h4002 N Roxboro Rd
" Cynthia A staff nurse Duke Univ & Hosp h911 Ferncrest Dr
" D h2006 House Av Apt 18
" Dennis O h4216 Garrett Rd Apt M10
" Diane h8 Manson Pl
" Donald faculty Duke Univ & Hosp r5302 Stephens La
" Donald M & Kirmeth F (Triangle Limousine Serv) h1410 N Gregson St
" Edith clk N C Central Univ r1901 Cecil St
" Edw h1315 Morreene Rd Apt 7i
" Edwin D emp State Of NC h1505 Duke University Rd Apt 8h
" Ernest L & Eleegor J; fxr Burl Domestics h904 Pleasant Dr
" Esther h2317 Cheek Rd
" Esther retd h1309 N Hyde Park Av
" Eugene E house staff Duke Univ & Hosp h7 Shropshire Pl
" Ezekiel lab Maplewood Cemetery
" F r932 Lambeth Cir
" Frank H Jr phys asst N C Central Univ r710 Orendo Dr
" Frank M full serv rtemn Triangel Coin Caterers r2810 Beechwood Dr
" Fredk W h3022 Colonial Apts Apt 56d
" Gary D & Kathy M h2220 Glover Rd Lot 48
" Gary D emp Elec Sup Co Of Durham
" Geo & Ester; brklyr Brook Constn h2405 Anacosta St
" Geo III h216 S Benjamine St
" Geo W Sr slsmn Alexander Mtr rOxford NC
" Georgia h311 S La Salle St Apt 32e
" Gerald T & Carol B; countermn Mtr Bearings & Parts h2220 Glover Rd Lot 15
" Gladys r2112e Broad St Apt 20
" Greg h4016½ Angier Av
" Gwynne C sec E F Hutton & Co r1007 Virgie St
" Harold C & Edna; driver Swift & Co rHillsboro N C
" Harold C Jr h1609 Sedgefield St Apt F
" Harriet Mrs tchr Fayetteville St Sch r1904 S Alston Av
" Harvey L & Rosana W h2121 Cheek Rd
" Helen L sec Duke Univ & Hosp r126 Plantation Drive
" Henry retd r321 Gray Av
" J Arth studt r701 W Club Blvd
" J Meade & Carolyn H; acct Research Triangle Pk NC h3824 Darby Rd
" Jacqueline admin sec Duke Univ & Hosp r2610 E Geer St
" James stockmn Byrd's Food Store
" James & Alice; floor finisher Duke Univ & Hosp h1207a Fargo St
" James retd h609 Mallard Av
" James retd h606 Mallard Av
" James D pntr Housing Auth h809 Lynn Rd
" James T Jr & Delores F; production supvr L & M h2418 Banner St
" Jean emp Marie Austin Realty
" Jeanie S personnel clk Duke Univ & Hosp r3064 Rosewood Cr
" Jennifer L accounting clk Duke Univ & Hosp h1106 Douglas St Apt C220
" Jesse G & Mary A; retd h2213 Taylor St
" John & Constance r17 Balmoray Ct Apt 21
" John mtcemn British Woods II h901 Chalk Level Rd Apt K6
" John A rep Ret Clks Union 204 rBurlington N C

GUARANTY STATE BANK
The little bank on the corner.
Main and Market Streets/Durham, N.C. (27702) P.O. Box 1731
North Durham Office/2801 Roxboro Rd. - Corner Maynard Ave.
Guess Rd. Office/2101 Guess Rd. - Corner Broad St.
(919) 688-9361

WRIGHT
" John H Jr & Gertrude B; slsmn Johnson-Forrester h528 Barnes Av
" Joseph J & Wilma I; slsmn J M Mathes Co h2514 Glover Rd
" Josephine S Mrs (Bradley's Beauty Salon) r1508 N Driver St
" Joy studt r2514 Glover Rd
" Judy h2114 Faucette Av
" June genl mgr Lowrey Organ
" Kenacee M r1214b N Driver St
" Kenneth E & Jean D; eng City Dept Trans & Utilities h3235 Pinafore Dr
" Kenny bag boy Clark's Food Store r2514 Grover Rd
" Kylene C data terminal opr Duke Univ & Hosp r2528 Glendale Av
" L D & Virginia; emp City Of Durham h2308 Nebo St
" Larry E (Larry's Hairstyling) h504 Kirkwood Dr
" Lillie darkrm coordinator Blue Cross & Blue Shield
" Lillie R Mrs h519 E Main St Apt 316
" Linda h3090 Colony Rd Apt D
" Lois aide Bethesda Elem Sch r1006a Drew St
" Lois M h25d Mc Dougald Terrace Apts
" Lonnie L mech PO
" M r4216 Garrett Rd Apt M24
" M W h21f Carriage House Apts

WRIGHT MACHINERY DIVISION
REXHAM CORPORATION
OFFICERS
D J BULLARD, PRESIDENT
M D CICCHELLI
VICE-PRESIDENT OF SALES
W E TEER, VICE-PRESIDENT
OF MANUFACTURING
J C PETREA, VICE-PRESIDENT
OF ENGINEERING
F H LOWDERMILK, TREASURER
MACHINERY MANUFACTURING
1600 MIST LAKE DRIVE
PO BOX 3811 (27702)
TELEPHONE 682-8161

" Madalu S clk typ Duke Univ & Hosp rRt 1 Box 109 Leasburg NC
" Margie bkpg dept Dealers Sup rRt 1 Wake Forest NC
" Mary maid h707 Gerard St
" Maurice L decorator Dixie Decorating Serv r1209 Eva St
" Mc Arthur retd h817 Red Oak Av
" Michl h1315 Morreene Rd Apt 7b
" Michl h1915 Erwin Rd Apt F
" Muriel B ward clk Duke Univ & Hosp r20 Broadview Avenue Asheville NC
" N P retd r1210c Morreene Rd
" O N h209 Monk Rd
" Patricia A med technologist Duke Univ & Hosp r2502 Shenandoah Av
" Patricia O accounting clk Duke Univ & Hosp r4519 Pope Rd
" Paul Jr & Melba C; v-chrmn of bd Central Carol Bk & Trust h3807 Churchill Cir
" Pearlie h2507 S Roxboro St Apt 16
" Peter studt h923b Monmouth Av
" Peter & Lizabeth; studt h870 Louise Cir
" Phillip J cook Duke Univ & Hosp r28c Ridgeway Av
" Rachel V Mrs payroll clk Ingold Tire h907 Arnette Av
" Real Estate Co J R Hawkins Pres H O Teer Jr V-Pres & Treas Tom D Wright Jr Sec 123½ Orange St
" Richd G & Ila O (R G Wright Co) h1608 Holloway St
" Richd H & Helen S; treas Wright Real Est h105 W Knox St
" Richd H III & Anne S; pres Tomrich Corp h3802 Regent Rd
" Richd W & Kynnle C h2528 Glendale Av
" Rose M Mrs sr teller Wachovia Bk & Tr r710 Orindo Dr
" Sam D clk Colonial Store h3508 Duke Homestead Rd
" School Richd S Yell Dir 3132 N Roxboro Rd
" Sherry r413 Canal St Apt A1
" Shirley J h1214b N Driver St
" Stanley emp N Caro Central Univ r2405 Anacosta St
" Steve R h312 E Trinity Av
" Sue h308 W Enterprise St
" Sydney T occupational therapy dir Durham Rehab Center r1315 Morreene Rd Apt 9o
" Sylvester h1006a Drew St
" Teve h225 Dacian Av
" Thos h410 E Pilot St Apt G2
" Thos D Jr & Carolyn P; investments 20½ N Mangum St rRt 1 Bahama NC

WRIGHT
" Tom D Jr sec Wright Real Est rS Laurel Rd
" Vergil B asst prof N C Central Univ r1904 S Alston Av
" Vernice A licensed practical nurse Duke Univ & Hosp rRt 4 Box 13 Reverie Rd Hillsborough NC
" Vickie h800 Hopkins St Apt C5
" Viola C Mrs music tchr 2009 Wilson St h2009 Wilson St
" Virgil G & Harriet S; tchr N C Central Univ h1904 Alston Avenue Rd
" W B Jr pres W B Wright's r3320 Broughton Dr
WRIGHT W B REALTY CO INC Thomas L Weaver President, Patricia W Weaver Secretary-Treasurer, Management And Rental Of All Types Of Property, Specialists In Residential Rentals 403 N Mangum St (27701), Tel 688-2500
" W W & Josephine S; slsmn h1508 N Driver St
" Wm B Jr director Duke Univ & Hosp r1200 Steinbeck Dr Raleigh NC
Wright's Barber Shop Charles B Wright Mgr 103 E Parrish St
WRIGHT'S W B (William B Wright), Milton Pate Jeweler, Furniture And Fine Jewelry, 409 E Chapel Hill St (27701), Tel 688-1333
Wrightenberry Charles D & Loretta; emp Big Star Supermkt h4309 Holt School Rd
" Debbie emp Home Security Life r101 St Paul St
" Jerry & Debbie; wldr Genl Elec h101 W St Paul St
Writz Terrell h1317a Clarendon St
Wroblewski Andrew S atndt Avis Rental r706 Old Oxford Hwy
" Gerard studt r706 Old Oxford Hwy
Wuchte Richd D & Susanne; emp City Of Durham h3101 Mossdale Av
" Susanne W med sec Duke Univ & Hosp r3101 Mossdale Av
Wulff R h873 Louise Cir
Wulffert Thos D emp Genl Tel r6120 Guess Rd
Wundram Lewis A Jr pntr 809 Burch Av h809 Burch Av
" Myrtle B Mrs retd h809 Burch Av
Wung June Lu Mrs studt h311 S La Salle St Apt 34j
Wyatt Anna N h300 Swift Av Apt 3
" Anne tchrs aide Hillandale Elem Sch rRt 1 Bx 52-A Efland NC
" Cecil bkpr State Of N C r3937 Chapel Hill Rd
" Conrad bartender Croasdaile Country Club r617 Dunbar St
" Frank P comm & electronics servmn Duke Univ & Hosp rRt 5 Box 706b Cheek Rd
" Gloria emp Kroger Deli r3937 Chapel Hill Rd
" Insulation (Robt H Wyatt) contr 115 N La Salle St
" James C & Betty J; emp Exxon Serv Sta h1000 Burch Av
" James G plant wkr Flav-O-Rich h1725 James St
" L L retd h2010d Jersey Av
" Louise retd h900 E Club Blvd Apt 2
" Mike atndt Wilco No 1 rMiddlespring Rd
" Richd J clinical prof Duke Univ & Hosp r8405 Pittsfield Court Potomac MO
" Robt H (Wyatt Insulation) r117 N La Salle St
" Rosa E Mrs Rev pastor Church Of God h3937 Chapel Hill Rd
Wyche Carl orderly Mc Pherson Hosp rRt 1 Rougemont N C
" Katie cafeteria wkr Carrington Jr Hi Sch rRt 1 Bx 299 Rougemont NC
Wyckoff S T h2730 Circle Dr
Wycoff Geoff h113 W Trinity Av
Wyllie Alfred III h5502 Pelham Rd
Wyman Geo M & Mary E; chem AROD h2231 Cranford Rd
Wynder Jerry h2752 Middleton St Apt 26h
Wyngaarden James B prof Duke Univ & Hosp r2 Heath Place
" Jim h2501 Pickett Rd Apt 5
Wynn See Also Winn And Wynne
" Ada B retd h3437 Glasson St Apt C
" Bruce h1315 Morreene Rd Apt 18j
" Claudette emp Durham County Genl Hosp h1000 N Duke St Apt 10
" David h4128 Alston Avenue Rd
" Ellison C retd h1301 Sedgefield St
" Gary h4111 Alston Avenue Rd
" J Clint & Lucyle G; sec Caro Door Controls r2603 Landis Dr
" James & Jane; phys 2607b Carver St rChapel Hill NC
" Lucyle G Mrs ofc mgr Caro Door Controls r2603 Landis Dr
" Mae h905 Danbury Dr
" Patricia S emp Dr James Wynn rChapel Hill NC
" Sherry N sec Duke Univ & Hosp rPO Box 33314 Raleigh NC
Wynne Alston L & Evelyn J (Wynne Constn & Grading) h2518 Alston Avenue Rd
" Betty J dental asst Croasdaile Clinic r1420 Berkeley St
" Bruce pharm Kerr Discount Drugs
" Carrie h5137 Revere Rd Apt 37
" Cerise coordinator Merrick Moore Elem Sch r201 Weaver St

Southern Real Estate Management & Consultants, Inc.
Serving the South in...
Management and Real Estate Sales
MLS
1905 Chapel Hill Rd.
P.O. Box 195
Durham, N.C. 27702
Tel. (919) 493-4523

THE KNOWLEDGE OF WHERE TO BUY IS AS IMPORTANT AS WHERE TO SELL GOODS

RILEY PAINT CO. AND WAREHOUSE, Inc.
Coronado Paints
Authentic Colonial
Williamsburg Colors
Martin Senour
Imperial Wallpaper
and Vinyl Wall Coverings
One Block North of Ball Park
Dial 688-1315 — 732 Washington St. (27701)

This Book is Your Silent Salesman
ADVERTISE AND PUT IT TO WORK

WYNNE
" Claiborne L & Evelyn P (Wynne's Dry Cln & Lndry Serv) h2615 Alston Avenue Rd
" Clyde G & Nona W; plmb h1420 Berkeley St

WYNNE CONSTRUCTION & GRADING CO
(Alston L Wynne), Bulldozing, Land Clearing, Pond Digging, Grading Streets, Road Building, All Grades Of Stone, Estimates And Consultations Gladly Given 2518 Alston Avenue Rd (27713), Tel 596-2606

" D Carlton & Linda C; mech Suggs Plmb & Htg r3920 Cole Mill Rd
" Doug h5035 Autumn Dr
" Earl R & Carrie G (Wynne Serv Sta) h1818 C View Dr
" Jacqueline A counselor aide Lowe's Grove Jr Hi Sch h5127 Revere Rd Apt 4
" James E & Inez I; mach opr Am Brands h2002 So-HI Dr
" James E Jr emp Am Tob h2204 Southern Dr
" John H Jr & Doris H; retd h1820 So-HI Dr
" M H mach Sperry Electro Components r2925 Redwood Rd
" Mary h1715½ James St
" Michl A & Martha; meter rdr D P Co r2925 Redwood Rd
" Michl E cable splicer Genl Tel rRt 4 Bx 396b Andrews Chapel Rd
" Rassie F swtchmn Genl Tel r206 Parthenia Dr
" Robt E Jr & Barbara P; pres Wynn's Air Conditioning h bx78 Hamlin Rd Rt 5
" Robt Lee plmb Duke Univ & Hosp r1721 Umstead Road
" Robt W & Joan O; electn Harris & Perry Elec h bx47 Hamlin Rd Rt 5
" Spencer A & Edna R; prin East End Sch h201 Weaver Av
" Thelma M sls serv rep Mead Containers rPO Bx 11363 (ED)
" Treva F ofc ckl Coca-Cola r2204 Southern Dr
" W D Jr & Nettie R; clk Am Tob h1819 C View Dr
" Wm C & Hilda C; retd h2619 Alston Avenue Rd
" Willie retd h507b Grant St
" Wilma N Mrs retd h2528 Alston Avenue Rd

WYNNE'S AIR CONDITIONING CO (R E Wynne Jr), Sales, Service, Installations, GE And Airtemp, Free Estimates, Heat Pumps, Oil And Gas And Electric Furnaces, Residential And Commercial, Your Heating And Air Conditioning Contractor Serving The Entire Durham-Chapel Hill Area, Rt 5 Hamlin Rd (27704), Tel 471-1321, Night Service Call 596-9166

" Dry Cleaning & Laundry Service (Claiborne L Wynne) 4522 Alston Avenue Rd
Wyrick Richd A & Linda C; prof h3908 Wynford Dr
Wysor Wm G Jr clinical assoc Duke Univ & Hosp r304 Elliott Rd Chapel Hill NC
Wythoff Taco (Windmill Restr) h700 Morreene Rd Apt A8

Y & J FURNITURE CO
(M S Yarbrough Sr, M S Yarbrough Jr And M S Yarbrough III), Custom Manufacturers Of Fine Furniture For The Entire Home, Reproductions, Repairing, Refinishing, Skilled Cabinet Work, Upholstering Since 1945, 1612 E Geer St (27704), Tel 682-6131 (See Index To Advertisers)

Y Knott Inc Lee Hansen Pres 2546 Chapel Hill Blvd
Yaeger Wm L & Kathleen C (Randall Yaeger & Woodson) h3701 Suffolk St
" Wm L instr staff Duke Univ & Hosp rPO Box 1043
Yagel Wm K & Sue K; serv mgr London Marina h210 Nancy Rhodes Dr
Yagen Boris emp Research Tri Pk h3547 Mayfair St Apt 104
Yamanashi Bill S & Sandy; clinical asst prof Duke Univ & Hosp h1907 House Av
Yancey h2836 Chapel Hill Rd Apt 18h
" Andrew h4216 Garrett Rd Apt F13
" Andrew L studt r2305 Oakridge Blvd
" Ann res mgr Morreene West Apts r215f Carriage House Apts
" C h1028 Rosedale Av
" Charles h1611 Duke University Rd Apt 10f
" Crover coord Durham Exch Club Sheltered Wk Shop rRt 4 Bx 415 Durham
" Donna R research tech Duke Univ & Hosp r3210 Stonesthrow Apt 4
" Doris A & Dora J; sexton St Stephen's Epis Ch h2305 Oakridge Blvd
" Elton W & Evelyn L; food supvr Vets Admn h1906 Alston Avenue Rd
" Evelyn clk Genl Tel r1906 S Alston St
" Gertrude P Mrs retd h2129 Cheek Rd
" James h904 Colonial Dr
" Jim h311 S La Salle St Apt 40d
" Kathryn T tchr aide Eno Valley Elem Sch r215 Tracy Tr
" Mabel h703 N Elizabeth St
" Mary L studt r2305 Oakridge Blvd
" Maybelle r1407 Hamlin St
" Pearl retd h1109a Jackson St
" Sylvia D admin sec Duke Univ & Hosp r97 Tarheel Mobile Home Chapel Hill NC

YANCEY
" Vallie H farmhand h1102 Chester St
" Wayne & Janet; constn wkr h4022 Trotter Ridge Rd
" Wm R h4216 Garrett Rd Apt H19
Yancy Kathy r3022 Colonial Apts Apt 88a
" Ola h901 Chalk Level Rd Apt R2
" Susan G research analyst Duke Univ & Hosp r59 Kimberly Dr
" W Saml (Durham Child Care Center) h59 Kimberly Dr
Yandle David O & Joyce F; faculty Duke Univ & Hosp h2612 Mc Dowell Rd
" Dawn studt r2612 Mc Dowell Rd
" Howard h4001 Trotter Ridge Rd
" J Walter & Mary T; retd h2643 Lawndale Av
" Steven lab County Bd Of Educ r5810 Garrett Rd Apt A
" Walter clk The Garden Cntr rLawndale NC
Yanz Betty Y h1316 Glendale Av
Yarboro See Also Yarborough And Yarbrough
" Anne M emp Kentucky Fried Chicken r1918 Hart St
" Barbara M emp Genl Tel r1301 Leon S
" Helen P ofc sec Southland Assocs rRoxboro NC
" Jane E studt r4411 Ryan St
" Jody M tchr Northern Hi Sch r440 Continental Dr
" Lou A h1918 Hart St
" Luann tchr asst Operation Breakthrough r1203 Taylor St
" Magnolia T emp Genl Tel rRoxboro NC
" Sandra emp Home Security Life rRoxboro
" Wm E plasterer Duke Univ & Hosp r307 Patterson Drive Roxboro NC
" Wm W & Marilyn D; retd h4411 Ryan St
Yarborough h1611 Amberly Dr
" Anita L cook Duke Univ & Hosp r207 W Trinity
" Car-Care Center Wallace Yarborough Mgr reprs 2109 N Roxboro Rd
" Charles T & Pearlene J; electn Eastern Elec h804 Yancey St
" Constance ofc clk Duke Univ & Hosp r1607 Duke St
" Danl h2009 Southwood Dr Apt 23
" Doretha Mrs h909½ Rome Av
" Douglas emp Lincoln Meyer h202 Colony Manor Apartments Bldg 5
" Dwight A & Elaine H; planner City Of Durham h1007 Wyldewood Rd
" E T studt r1505 Duke University Rd Apt 2c
" Elaine H dept sec N C Central Univ r1007 Wyldewood Rd
" Elbert C & Joyce (Thomas Knight Trent King & Co) r3626 Randolph Rd
" Floyd H h3019 Holloway St
" Glenn h1607b N Duke St
" Hubert T Jr & Linda E; emp Eckerd's Drugs h213 W Rockway St
" Janice G emp Durham Drapery r909½ Rome Av
" Joanne studt h56b Mc Dougald Terrace Apts
" John C r508 Roosevelt St
" Joseph h306 Fulton St
" Lawrence S dietary serv aide Duke Univ & Hosp r410 Pilot St Bldg P Apt 4
" Lina H Mrs cafeteria C C Spaulding Sch h508 Roosevelt St
" Linda E ofc sec Genl Tel r213 Rockway St
" Mamie G hsekping supvr Duke Univ & Hosp r900 Springdale Dr
" Marvin D comm & electronics servmn Duke Univ & Hosp r1710 Mohegan Drive
" Mary D Mrs h1129 Merrick St Apt 18
" Pearline A prsr Johnson-Forrester r804 Yancey St
" Wallace mgr Yarborough Car-Care Center
Yarbro Eliz research tech Duke Univ & Hosp r404 Smith Av Chapel Hill NC
Yarbrough Ann C studt r3225 Surrey Rd
" Betsy bkpr-sec Sherwood Githens Jr Hi r2352 Huron Cir
" David L emp Elkins Mtr
" Doreen J Mrs v-pres J M Mathes Co h3225 Surrey Rd
" Edwin S III internal auditor Duke Univ & Hosp r12 Chancery Place
" Emily E studt r3225 Surrey Rd
" Emma Mrs smstrs Reaves & Co h1020 Holloway St
" Janet R studt r3840 Shoccoree Dr
" Louise W Mrs retd h1126 N Roxboro St
" Madison S & Calista E (Y & J Furn) h1001 Gloria Av
" Madison S & Myrtle L (Y & J Furn Co) h2503 Joyner Rd
" Madison S Jr (Y & J Furn) h3840 Shoccoree Dr
" P David & Betsy B (Blvd Amoco Serv) h2352 Huron Cir
" Sarah slswn Stewart's rChapel Hill NC
Yardley Jeffrey inventory clk East Coast Distrs r311 S La Salle St Apt 23d
" Jesse V & Gladys V; ofc mgr Nello-Teer h4400 Newby Dr
" Julie B sls rep Western Temporary Servs r300 Swift Av Apt 6
" M h1438 Newcastle Rd Apt C1
Yarger Wm E & Kay A; assoc prof Duke Univ & Hosp h3406 Cambridge Dr
Yarl y Dewey H (Yarley Hare & Bass) r5220 Stephens La
Yasen Apdul r2752 Middleton St Apt 26b
Yasuda Hinotsugu & Gerndu M; chem Research Triangle Inst h3301 Waterbury Dr

YASUO
Yasuo Lysuo & Ryoko; research Duke Univ h215 Anderson St Apt B
Yates h3231 Shannon Manor Apt 22f
" h3419 Glasson St Apt E
" Albert B & Maxine C; plant supvr City Water Resources Dept h2014 WA WA Av
" Ann opr Northgate Hair Styling rHillsborough NC
" Annie L Mrs retd h1204 Franklin St

YATES BAPTIST ASSOCIATION, Dr D Wade Armstrong Director Of Missions, Mrs Ralph L Bassett Administrative Assistant, Mrs Dallas Norris Secretary, Mrs W A Godwin Secretary, Yates Baptist Camp, Mr And Mrs George Funderburk Caretakers, Wake Forest Rd, Rt 6, Box 181, Association Offices 2821 Chapel Hill Rd (27707), Tel 489-3396

YATES BAPTIST CHURCH

Dr C Ronald Cumbie Pastor, Sunday School 9:45, Sunday Morning Worship 11:00, Sunday Evening Worship 7:00, Wednesday Services: 5:45 Family Night SUpper, 7:00 Prayer Service, 2819 Chapel Hill Rd (27707), Tels 489-2309 And 489-2300

YATES BAPTIST DAY CARE CENTER Barbara Craig Director, Ages 3 Through 5, Day Care Hours 7:00 AM To 6:00 PM, Nursery School And Kindergarten Hours 9:00 AM To 11:45 AM, After School Care Until 6:00 PM, 2819 Chapel Hill Rd (27707), Tel 489-5760

" Barbara A sec Duke Univ & Hosp r1921 Holloway St
" Billie J terml opr Durham Merchants Assn rEfland NC
" Carol L pharm Duke Univ & Hosp r60 Old Well Apts Carrboro NC
" Cheryl cashier Duke Univ & Hosp h203 Cook Rd
" Christine P Mrs beauty shop 510 Hugo St h510 Hugo St
" Coy W Rev & Velma; sr v-pres Crain & Denbo h1308 Kent St
" Donna R ins claims processor Duke Univ & Hosp r2710 Davie Dr
" Essie h1031 Sherwood Dr Apt F
" Frances E Mrs computer opr Home Savings & Loan r401 Hammond St
" Harold T & Patsy P; pres Garland Woodcraft r1511 Casandra
" Harrell R & Joyce E; mech Genl Tel h1423 S Miami Blvd
" Hazeline hsekpr NC Mem Hosp h211 Cook Rd
" Herman public safety ofcr Duke Univ & Hosp rRoute 1 Box 7 Morrisville NC
" Howard M & Margt C; print shop L & M h1921 Holloway St
" J C h bx494 Mineral Springs Rd Rt 6
" J C Jr h bx494b Mineral Springs Rd Rt 6
" J C Jr & Irma M; driver Am Tob h303 Yates Dr
" J Willard & Louise T; clk Dillon Sup h207 E Club Blvd
" James P & Mary S; pipe wkr Comfort Engs h2114 Englewood Av
" James P h618 Mineral Springs Rd Rt 6
" James W & Jean; linemn D P Co r3909 Hulon Dr
" Jesse R & Violet C; mach opr L&M h419 Belmont Dr
" John A & Frances W; systems analyst City Of Durham h401 Hammond St
" Johnnie h1102a Calvin St
" Karen A chem tech Acurex h1324 Clermont Rd
" L D h1615 Sedgefield St Apt 12
" Larry A emp Univ Shell Serv r1720 Stage Rd
" Leo V & Marjorie S; retd h1720 Stage Rd
" Lewis D dietary serv aide Duke Univ & Hosp r1415 Bacon St
" Louise T uniform & linen rm atndt Duke Univ & Hosp r207 E Club Blvd
" Lynn tchr Sou Hi Sch h901 Chalk Level Rd Apt H5
" Lynn D studt h914 Lambeth Cir
" Mary waitress Dillard's Bar-B-Q Hse r211 Cook Rd
" Mary D h920 W Trinity Av Apt 3
" Mary S Mrs sec Brogden Jr Hi Sch r2114 Englewood Av
" Maxine C Mrs dental tech Eure Dental Laby r2014 WA WA Av
" Mildred W Mrs hsekpg supvr Meth Retirement Homes r4006 Suitt St
" Minnie H Mrs h1001 Alma St
" Natalie slswn Swiss Colony r4211 Glenda Dr
" Pamela R data entry opr Genl Tel h4379 Alston Avenue Rd
" Patsy mgr N C N B
" Robt C Jr & Alice S; mgr Caro Camera & Music Center h829 N Mangum St
" Robt L & Donna F; prod supvr L & M h111 W Lavender Av
" Rosa retd r211 Cook Rd
" Sondra emp Home Security Life rRoxboro
" Timothy H emp Genl Tel r1423 S Miami Blvd
" Troy J & Christine P; emp Am Tob h510 Hugo St
" Wailon J & Della G; retd h2718 Fawn Av
" Wm plant opr Pearson Town r203 Cook Rd
Ye Olde Shoppe (Fay Brooks) antiques 4422 Chapel Hill Blvd
Yeager J Frank supt County Bd Of Educ h2800 Croasdaile Rd Apt M3
" Sue A Mrs spl tchr Lowe's Grove Elem Sch h4418 Malvern Rd

YEAGER
" Wm M & Gale D; computer programmer U Of N C h1917 Ward St
Yeaman James G & Mary C; retd h2515 Wilson St
" L Denny h4808 Berini Dr
Yearby Josephine licensed practical nurse Duke Univ & Hosp r3510 Four Seasons Dr
" Norman L & Sarah P; retd h1512 N Duke St
Yeargan Arnold & Lucie h1013 Holloway St
" H U Jr retd h405 Belmont Dr
" J Leonard & Dorothy E; genl mgr Uzzle Mtr r4355 Sterling Dr
" James B emp Durham City h18 Balmoray Ct Apt 8
" Joe C & Vivian W (Yeargan Appraisal) h1513 Turner St
" Juanita Mrs nurse Durham Women's Clinic r4427 Erwin Rd
" Mary P Mrs h1306 E Main St
" Warren E & Jean B; slsmn Uzzle Mtr r1416 Torredge Rd
Yearwood Clarence L & Louise L; retd h1009 Alabama Av
" Deanna R sec Duke Univ & Hosp r2622 Newquay St
" Sue W sec-audiovisual dept City Bd Educ r120 Emerald Cir
" T R & Susan; emp Eastern Airlines h120 Emerald Cir
Yeatts (See Also) Yates
" Hugh A & Ruby B; retd h2521 Rochelle St
Yee Don & Yuit N; emp China Nite Restr h124 E Lynch St
" Floyd mgr China Nite Restr r124 E Lynch St
" Paul emp China Nite Restr r124 E Lynch St
" Roy cook China Nite Restr r124 E Lynch St
Yefko Helen M Mrs ofc sec Burrough-Welcome h5205 Old Well St
Yell Richd S dir Wright Sch rChapel Hill NC
Yellock Jas whse Rhodes Furn r20 E Few Gardens
" James pntr h408a Canal St
" Mc Arthur & Wilma; truck driver h3506 Suffolk St
Yellow Cab Co Inc Marvin D Harris Pres-Treas Louis J Carver V- Pres Mrs Ruby T Harris Sec 214 Hunt St
" Willie retd h317 Gray Av
Yelverton Albert L & Polly B; sr customer serv agent Delta Airlines h5826 Newhall Rd
" Cath C Mrs retd h3750 Swarthmore Rd
" Clarence mach opr Lions Club Indus For The Blind r122t E Naples Pl
" D h4216 Garrett Rd Apt L32
" Frizelle Rev & Carrie S; pastor Mt Calvary Holy Ch h1702 Angier Av
" Gene A mach opr Lions Club Indus For The Blind r1113 Drew
" Pearley L hospital host Duke Univ & Hosp r1232d Naples Pl
Yelvington Robt M & Jane M; tech writer IBM h5105 Peppercorn St
Yeoh Suan P r301 Swift Av
Yeomans Harold W master Duke Univ & Hosp rP O Box 135 Harkers Island NC
Yerby Sheila (Western Temporary Servs) r1610 Mohegan Dr
Yergan Ann G Mrs lpn Central Med Clinic h721 Newsom Av
" Fredk R & Ann G; real estate slsmn Southland Assocs h721 Newsom Av
Yergen James emp L&M h3222 Chapel Hill Rd
Yergey Dorothy retd h2212b Pike St
Yerky Donnie h204½ N Driver St
Yester J C slsmn Trico Electric Sup rGreensboro NC
Yeutter Gregg S studt h1106 Douglas St Apt A307
Yew h2960 Friendship Rd
Yland Marsha h700 Morreene Rd Apt C17
Yocom Estelle D recpt Moore Veterinary Clinic h2002 Woodland Dr
Yoder Barbara A assoc Duke Univ & Hosp rLichen Creek Farm Route 1 Box 262 Timberlake NC
" Karen K faculty Duke Univ & Hosp r1315 Morreene Rd Apt 1k
" Sonda B staff nurse Duke Univ & Hosp r1330-2 Kings Arms Apts Chapel Hill NC
Yoffie Eric H h2941 Friendship Rd
Yohe Virginia tchr h3523 Mayfair St Apt 201
" Virginia W Mrs tchr Efland Elem Sch h105 Landsbury Dr
" Wm P faculty Duke Univ & Hosp r4011 West Cornwallis Rd
Yokley Josephine E Mrs tchr Lakewood Sch r309 Wayne Cir
" Ralph L & Josephine E; prin Rogers-Herr Jr Hi Sch r309 Wayne Cir
Yon Peter B & Rose S; retd h602 Hugo St
" Rose Mrs sls & decorating Kimbrell's Furn r602 Hugo St
York (See Also) Yorks
" Carson studt r3507 Cole Mill Rd
" Clara h3000 Chapel Hill Rd Lot 19
" David J emp W T V D h1424 Wyldewood Rd Apt A2
" Delores H clk typ Social Security Admn rRt 2 Bx 330 Cedar Grove NC
" Edna J Mrs acctg County Dept Social Servs h108 W Edgewood Dr
" L B clerical Sperry Electro Components h307 W Trinity Av Apt 3
" Lorna h4216 Garrett Rd Apt B3
" M Wesley physical therapist Duke Univ & Hosp r211 Pinegate Cr Apt 9 Chapel Hill NC
" Mike hH9 Westover Park Apts

YOUR Independent Insurance AGENT
EAVES INSURANCE AGENCY INC.
Complete Coverage For Your Protection
Telephone 489-9176
1820 Chapel Hill Road, P.O. Box 809 (27702)
At Lakewood Shopping Center

You save more than money with
UNITED STATES SAVINGS BONDS
Buy them where you work or bank

Weldon's Jewelers Inc.
FINE DIAMONDS—WATCHES—JEWELRY
Expert Watch and Jewelry Repairing
NORTHGATE SHOPPING CENTER
On The Mall
Tel. 286-0539

YOUR SHARES IN AMERICA
UNITED STATES SAVINGS BONDS
Buy them where you work or bank

YORK
" Reuben W retd h3805 Cole Mill Rd
" Reuben W Jr & Delores; mech Genl Tel h3507 Cole Mill Rd
" Steak House Richd Fuller Mgr South Square Mall
" Wm D mfg Gunter & Cook rButner NC
Yorkey Camille exec dir Durham County Mental Health Assn rRt 1 Bx 63r Bahama NC
" Randall F mgr Duke Univ & Hosp rRt 1 Box 63r Bahama NC
Yorks (See Also) York
" Oswald R & Ella; emp Witherspoon Roof Care h1015b Gloria Av
Yorktown Village 2117 Bedford St
" Village Apartments 1919 Southwood Dr
Yorktowne Apartments 1923 Bedford St
" Theatre Tommy Wells Mgr 2550 Chapel Hill Blvd
Yorrs Wm & Cheryl; mfg Gunter & Cook r313 23d St Butner NC
Yoshida Clifford D asst football coach Duke Univ & Hosp r3840e Huntingreen La Winston-Salem NC
Yoshitta Suzanne relocation dir Chesson Realtors rStedwick Pl
Yost Elaine H emp Genl Tel rP O Bx 15991
" Fanny G Mrs retd h2721 N Roxboro Rd
You Kwan-Sa asst prof Duke Univ & Hosp r2970 Friendship Rd
" Mary admn asst South Sq Mgmnt rChapel Hill NC
Young h1213b Rosedale Av
" h624 S La Salle St Apt 5h
" Aleecia A studt r604 E Club Blvd
" Alex Jr & Nettie B; jan Housing Auth h611 Elmira Av
" Alice R Mrs retd h106 E Markham Av
" Annette sls clk Motherhood Maternity
" Arth J b u roofer Budd-Piper Roofing r813 Corona Av
" Betty O prof library staff Duke Univ & Hosp r2929 Welcome Dr
" Billy T hsekpr Duke Univ & Hosp r2305 Wintergreen Place
" Bock studt h17 Balmoray Ct
" Carolyn F licensed practical nurse Duke Univ & Hosp r308 Seven Oaks Rd
" Carolyn J Mrs tchr Lowe's Grove Elem Sch r329 Ripplin Stream Rd
" Cath h1 Hoover Road Apartments
" Charisse clk Pantry Food Stores
" Charles E h308 Seven Oaks Rd
" Charles E & Daisy E; carrier PO h110 E Maynard Av
" Charles R & Betty I; faculty Duke Univ & Hosp h2929 Welcome Dr
" Christine J Mrs data entry opr Genl Tel r207 Brassy Creek Av
" Christopher house staff Duke Univ & Hosp r3409 Hope Valley Rd Apt 13
" Connie emp Merdock Center r2013 Cheek Rd
" Cora L cook's hlpr Rice Hse h409 Canal St
" Danl W & Barbara J; asst ofc mgr L & M h4412 Sunny Court Dr
" Danny M & Andrea; vending slsmn Triangle Coin Caterers rRt 1 Bx 131 Morrisville N C
" Darlean emp Genl Tel r1614 Fayetteville St
" David R & Millie S; dept mgr Blue Cross-Blue Shield h214 Landsbury Dr
" Debra C sec Genl Tel r1455 New Castle Rd Apt C1
" Debra R emp Sara Barker Day Care Cntr r3300 Hursey St
" Don h5137 Revere Rd Apt 31
" Don & Cathy h4315 Hope Valley Rd
" Doug h1905 Erwin Rd Apt I
" Earl h718 Underwood Av Apt 1
" Edw hsekpr Duke Univ & Hosp r1019c Sherwood Dr
" Eliz T Mrs med technologist Duke Univ & Hosp h2827 Beechwood Dr
" Ellen S studt r3718 Eton Rd
" Ernest A Jr & Mary U; shop formn Thurston Mtr Lines h619 Hardee St
" Ethel E h3206 Glasson St Apt H
" Ethelyn I retd r1308 Green St
" Etta Y admn asst N C Central Univ r1715 Capps St
" Eug & Beulah M; retd h515 Wood St
" F L mach Sperry Electro Components rRt 2 Bx 278 Mason Rd
" Franklin W & Jean S; faculty Duke Univ & Hosp h132 Pinecrest Rd
" Fred h2106 Front St Apt E2
" Geo E mgr Aluminum Co Of North Carolina rRt 1 Efland NC
" Geo T emp RTI h920 Brandon Rd
" Gerald E & Yvonne; emp IBM h329 Rippling Stream Rd
" Geraldine radiologic tech Duke Univ & Hosp r1433 Kirkwood Dr
" Helen R H data terminal opr supvr Duke Univ & Hosp r3908 Chapel Hill Rd
" Henry W Jr & Connie; bus opr D P Co r608 G2 Hardee St
" Hilda library asst N C Central Univ r1321 Tralea Dr
" Howard J & Mary A; adv Durham Herald h3908 Chapel Hill Rd
" Ina V med social wkr Hillhaven Conval Center r1022 Monmouth Av
" J C h3713 Stoneybrook Dr
" J Edgar & Virginia T; caretkr Dr Hughes h604 E Club Blvd
" Jack h33 Manor Ct

YOUNG
" Jack R h3022 Colonial Apts Apt 41b
" Jackie legal sec Bryant Bryant Drew & Crill r311 S La Salle St
" Jacqueline O aide Hillhaven Restr Home h2405 Bluefield St
" James D Rev & Ruby L; retd h1017 W Lakewood Av
" James H mgr Eckerd Drug r411 Delmart St
" Jan emp Glenn A Durst Rlty r4723 Heritage
" Janie H licensed practical nurse Duke Univ & Hosp r922 Fletchers Lane
" Jean h2510 Nation Av
" Jennie emp Y M C A h906 W Trinity Av Apt 9
" Jennifer r311 S La Salle St Apt 49c
" Jim mgr Eckerd Drugs rCary NC
" Jimmie L used car mgr Ilderton Dodge h524 Reynolds Av
" Joanne A Mrs elig spec County Dept Social Servs rRt 3 Box 628 Meban NC
" Joanthan D Jr & Julia; driver Epes Transport Sys rRougemont NC
" John G & Madge C; tob wkr Am Tob h511 N Hoover Rd
" John R respiratory therapist Duke Univ & Hosp r2027 Pershing St
" John Z faculty Duke Univ & Hosp r166 Camden Rd London En
" Johnnie P h2507 S Roxboro St Apt 9
" Johnny L & Christine; animal caretaker Duke Univ & Hosp h207 Brassy Creek Av
" Jonathan D & Mary C; traffic supvr State Dept Of Trans & Hwys h2916 Camberly Dr
" Julia P clk Genl Tel r3638 Westminister Av
" K David & Effie H; retd h1105 Carroll St
" Karen A Mrs gen clk Crum & Forster Ins Co's r2185 Dodson Av
" Keneith mech East Durham Gulf rErwin Rd
" Kevin emp Brown Bros Plmb & Htg r2421 Loftin Dr
" Leo & Geraldine K; mech Genl Tel h1433 Kirkwood Dr
" Libby W Mrs tchr aide Bethesda Elem Sch r2507 Windy Hill Rd
" Lloyd L h402 Mineral Springs Rd Rt 6
" Lorraine data terminal opr Duke Univ & Hosp r615 Homeland Av
" Louise dietary wkr Meth Retirement Homes rRt 2 Bx 973 Lumberton NC
" Louvenia retd h1109b Moreland Av
" Lucille Mrs retd h49d Mc Dougald Terrace Apts
" Lucy maid h110 W Chestnut St
" Lucy H retd h1308 Green St
" Luwanna h37 Manor Ct
" M h2027 Pershing St
" M W mach Sperry Electro Components rRt 2 Bx 354c Oxford NC
" Mabel R retd h1022 Monmouth Av
" Mamie Mrs parent aide Operation Breakthrough h32 Hoover Road Apartments
" Margarita h4216 Garrett Rd Apt L44
" Mark atndt Servicetown 66 Truck Stop
" Martha T Mrs ofc sec Guaranty State Bk r1800 Maryland Av
" Mary M Mrs tchr Durham Hi Sch r918 Medina St
YOUNG MEN'S CHRISTIAN ASSOCIATION Lakewood YMCA Center Rembert Garris General Executive, 2119 Chapel Hill Rd (27707), Tel 489-2610, Central YMCA Jack Martin Assistant General Executive, 808 W Trinity St (27701), Tel 682-0313, Camp Kanata Rt 3, Wake Forest, NC (27587), Tel (919) 556-2661
" Men's Shop Of Northgate Mall The Wayne R Hardy Pres 202 Northgate Shop Center
" Michel h3300 Hursey St Lot 33
" Millie tech Hope Valley Elem Sch r214 Landsbury Dr
" N P retd h3022 Dixon Rd
Young N William Jr & Anne; Physician, Suite 203, Bldg 200, 2609 N Duke St (27704), Tel 471-8495, h3801 St Marks Rd, Tel 489-3514
" Nam Kim r618 W Markham Av
" Nancy D Mrs ofc sec Central Caro Farmers h1018 Southwood Dr
" Noel W chrmn of bd Durham Optical h3518 Barcelona Av
" Norma C Mrs claims clk Crum & Forster Ins Co's r403 Currin Rd
" Norwood M & Dorothy M; servmn Coca-Cola rRt 1 Morrisville N C
" Oscar L & Zenobia; finishing dept Y & J Furn rMebane N C
" Percy & Eliz; dean Durham College h104 Masondale Av
" Philip H grad studt r2929 Welcome Dr
" Philip L embalmer Duke Univ & Hosp r1433 Kirkwood Dr
" Ralph prntr Bell Prntg r2920 Chapel Hill Rd Apt 71a
" Randall visiting lecturer N C Central Univ
" Ray dock wkr Old Dominion Freight Line
" Richd h912 Chester St
" Robt B central processing dist clk Duke Univ & Hosp r1126 Hoover Rd Apt 32
" Robt H Jr & Martha T (Robt H Young Sales & Serv) h1800 Maryland Av
" Robt H III studt r1800 Maryland Av

Belk Leggett
Durham's Largest Department Store
FREE PARKING
South Square Mall, Chapel Hill Blvd. 493-3411

YOUNG
" Robt H Sales & Service (Robt H Young Jr) venetian blinds 1800 Maryland Av
" Robt R tchr Carrington Jr Hi Sch r918 Medina St
" Robt T Rev minister to the univ Duke Univ & Hosp r3855 W Cornwallis Rd
" Robt W & Nancy A; eng City Dept Trans & Utilities h3431 Cromwell Rd
" Ron r618 Burlington Av
" Roofing Co Inc The L W Martin Pres R L Martin V- Pres-Sec 403 Morris St
" Ruth T house staff Duke Univ & Hosp h3523 Mayfair St Apt 105
" S h197 Dacian Av Apt 11
" S E studt h1901 Erwin Rd Apt E
" Sally studt r3718 Eton Rd
" Sam B plmb insp County Dept Of Planning & Zoning Insps r3515 Cheek Rd
" Sandra accounting clk Duke Univ & Hosp r110 Dunston St
" Stephen L asst prof Duke Univ & Hosp r109 Carolina Forest Chapel Hill NC
" T Geo hsg splst Low Income Hsg Developing
" Thos W & Evelyn Mc M; heavy equip opr Nello L Teer h616 Hardee St
" Timothy E carpet mech Durham Carpet Center
" Vincent Rev pastor Bethesda Bapt Ch h1910 S Miami Blvd
" Virginia E admin sec Duke Univ & Hosp r1016 Burch Av
" Virginia G masseuse Y M C A Central r906 W Trinity Av Apt 9
" Walter C & Tempie A; emp Durham County h2802 Fayetteville St
" Wayne P r2309 W Club Blvd
" Wm B & Annie M; emp Proctor Flooring & Acoustical h1119 Clarendon St
" Wm C tchr C E Jordan Sr Hi Sch r5721 Bonnie Dr
" Wm G Jr & Frances S; phys Duke Hosp h3718 Eton Rd
" Wm G III studt r3718 Eton Rd
" Wm J & Dorothy F; electn Nello L Teer Co h1153 Delano St
" Willie L clk N C Mut Life Ins r819 Springdale Dr
" Wilma C data terminal opr Duke Univ & Hosp r606 Barnes Av
" Winfred E utilitymn Duke Univ & Hosp h702 Hancock St
YOUNG WOMEN'S CHRISTIAN ASSOCIATION Maryann Fischler Executive Director, Programs For Battered Women, Youth Activities, Adult Recreational Activities, Health Information, Child Care, Day Camp, Problem Pregnancy, Counseling, Women's Clubs, 809 Proctor St (27707), Tel 688-4396
" World Doris Mazzucca Dir day nursery 115 Rippling Stream Rd
" World Day Nursery & Kindergarten Diane M Plumby Dir 921 Ruby St
Youngblood David A med research assoc Duke Univ & Hosp rRt 1 Box 307b Hillsborough NC
" Joel eng Energy & Environmental Analysis
" Linda N tchr Parkwood Elem Sch r131 Radcliffe Cir
" Patricia L splst tchr Hope Valley Elem Sch rRaleigh NC
" Phyllis emp Howard Johnsons r2510 Fairlawn Rd
" Sonya V clk typ Duke Univ & Hosp r2201 Morehead Av Apt 58
" Wm h131 Radcliff Cir
Younge James W & Eugenia M; prof N C Central Univ h1216 Red Oak Av
Younger Joe W & Marjorie; emp Triangle Cntr h213 Knox Cir
" John G faculty Duke Univ & Hosp h1414 Dollar Av
" Robt L lab Caro Block r603 Primitive St
Youngers h3300 Shannon Manor Apt 8e
Yount J R Landscape Service John R Yount Jr Pres 2526 Preston Av
" John R & Lora S; retd h2526 Preston Av
" Martha T sec splst Burrough Wellcome h2611 Highland Av
" Nancy P Mrs asst prin Hope Valley Elem Sch r3606 Trail St Apt 23
" Norman R & Martha T; boiler opr Burrough Wellcome h2611 Highland Av
" Norman R & Donna h901 Chalk Level Rd Apt Q4
" Russell R eng asst Monsanto r2526 Preston Av
" W N hTrail 23

YOUNTS
Younts Eliz J Mrs elig spec County Dept Social Servs h3908 Inwood Dr
" John R studt r3303 Pinafore Dr
" Nellie H Mrs retd h1116 Burch Av
" Wm E Jr & Alice C; genl mgr Flav-O-Rich h3303 Pinafore Dr
" Wm E III studt r3303 Pinafore Dr
" Worth D & Eliz J (Contract Interiors) h3908 Inwood Dr
Your Fish Market Adib Abdullah Mgr 1013 W Chapel Hill St
" Possessions (Frances Martin) 4422 Chapel Hill Blvd
Yow Charles F & Hilda C; mgr East Durham Laundromat h313 N Driver St
" Diane F emp Genl Tel r3519 E Geer St Apt 12
" Hilda C Mrs (East Durham Laundromat) r313 N Driver St
" Lynn electn Durham Elec
" Mary J Mrs retd r508 Fernway Av
Yowell Barbara sec Monkey Business Ltd r3736 St Mark's Rd
" Robt & Eliz h3520 Mayfair St Apt 102
" Robt K & Barbara D (Central Med Obstetrics & Gynecology P A) h3736 St Mark's Rd
Ypma Henricus J dir Duke Univ & Hosp rRoute 1 Box 514 Haw River NC
Yu Abr J cataloger instr N C Central Univ h2320 Charlotte St
" Lily L research tech Duke Univ & Hosp r2320 Charlotte St
Yudof Mark G emp Duke Univ & Hosp r6502 Sumac Dr Austin TX
Yurgilas Kathleen L studt h111 Newell St
Zaas Peter S & Linda R; soc wkr h3313 Chapel Hill Rd
Zabniskie Pat emp Home Security Life rCreedmoor NC
Zachek Michl J house staff Duke Univ & Hosp h3600 Tremont Dr Apt C8
Zafia Temple org-benevolent & fraternal 2312 Alston Avenue Rd
Zagorski Linda S food serv aide Duke Univ & Hosp h2800 Croasdaile Rd Apt H2
Zaino Richd J house staff Duke Univ & Hosp r1418 Broad St
Zakrzewski Cary F phys asst Croasdaile Clinic h1113 Camden Av Apt 2
Zaldastan Nicholas h3231 Shannon Manor Apt 23f
Zale's Hemont Regmi Mgr jewels 141 South Square Mall
Zalkind David instructional staff Duke Univ & Hosp r4107 N Randolph St Arlington VA
Zalud Marianne F head nurse Duke Univ & Hosp r73 Maxwell Rd Chapel Hill NC
Zambrana Efrain Jr dentist 5001 Old Farm Rd h4216 Garrett Rd Apt M50
Zampighi Guibo A & Olga; studt h867 Louise Cir
Zanar Anne J h2800 Croasdaile Rd Apt M6
Zane Gary & Lynn; asst mgr Gecc Mtge & Financial Serv h901 Chalk Level Rd Apt V11
" Lynn A med sec Duke Univ & Hosp r901 Chalk Level Rd
Zapolski Todd r1315 Morreene Rd Apt 12j
Zappini Eliz W Mrs retd h607 E Maynard Av
Zaragoza Hedy S instr Duke Univ & Hosp r1408f Quail Ridge Rd Raleigh NC
Zarutskie Paul W & Sue; studt h3910 Hope Valley Rd
Zarzar Nakheleh P lecturer Duke Univ & Hosp r4727 Wedgewood St Raleigh NC
Zastro Lucy emp Durham County r4401 Bracada Dr
Zastrow H E prin Lowe's Grove Jr Hi Sch r4401 Bracada Dr
" Katy opr N'Gate Hairstyling r4401 Barcada
Zaumseil Eliz data tech Duke Univ & Hosp rRt 2 Box 64 Pittsboro NC
Zbic T r893 Louise Cir
Zbicz Kerry L studt r714 Bolton St
Zeanah Charles H house staff Duke Univ & Hosp r209 Watts St Apt 4
Zechiel W studt r2721 Brown Av Apt A
Zeck F Jackson & Anne H; emp IBM h115 Ponderosa La
" Francis J & Ethel J; retd h1004 Oakland Av
Zegler Richd E med center architect Duke Univ & Hosp h8 Winthrop Ct
Zehery P h13 Kitchner Ct
Zehr Dan musician Duke Univ & Hosp r5101 Sandlewood Dr Raleigh NC
Zeillmann Raymond & Mary J; emp IBM h116 Montclair Cir
Zeitler Phil h700 Morreene Rd Apt L8

Jim Warren Real Estate
"A House-Sold Word"
489-7461
1809 Chapel Hill Rd. Durham, N.C. (27707)
MULTIPLE LISTING SERVICE MLS

DURHAM BUILDERS SUPPLY CO.
BUILDERS' SUPPLIES of All Kinds
BUILDERS' HARDWARE
BUILDING SPECIALTIES
Customer Parking
105 S. BUCHANAN BLVD. (27701)
Phone 688-1381

CLAUDE M. MAY, Inc.
Painting — Papering — Interior Designing
AMPLE PARKING SPACE
1101 W. Main St. (27701) Tel. 682-9348

Insurance Specialists
J. SOUTHGATE & SON, Inc.
FIRE—CASUALTY—AUTOMOBILE—BURGLARY—BONDS—MARINE—HOSPITALIZATION—HEALTH and ACCIDENT—LIFE
Established 1872 1013 Broad St., P.O. Box 1651 (27702) Phone 286-2905

ZELLER
Zeller June M h901 Chalk Level Rd Apt B7
" Robt G house staff Duke Univ & Hosp h1600 Anderson St Apt 4d
Zeman A M h3022 Colonial Apts Apt 82c
Zendel Edith Mrs (Rivermont Rest Home) h3912 Rivermont Rd
Zenone Patricia h2106 Lafayette St
Zern Ruthann research assoc Duke Univ & Hosp r2212 Myers St
Zervos Geo T instructional staff Duke Univ & Hosp r601 Shawnee Rd Greensboro NC
Zewoldi Alganesh nurse J A Jeffries r1510 Lakeland St
Ziebur Janet med technologist Duke Univ & Hosp r1020½ Gloria Av Apt 3
Ziegger Geo & Reida h4379 Alston Avenue Rd
Ziegler Carl B Jr studt h2539 Chapel Hill Rd
" Kath teaching asst Duke Univ & Hosp r200 Seven Oaks Rd Apt 5b
" Robt & Kath S; studt h5b Carriage House Apts
" W Allen h4911 Mc Cormick St Extn
Ziko Thos studt h2230 Lafayette St
Zimmerman Addie retd h1215a Kent St
" Claudine R med technologist Duke Univ & Hosp rP O Box 3237
" Guy S Jr h119 Emerald Cir
" Linda r2702 Spencer St
" Timothy h609a Holloway St
Zimmler Richd r1205 N Mangum St
Zimmmerman C L h1107 W Proctor St
Zinger Harry W & Arlene P; slsmn Ford-Gum Mach h705 W Cornwallis Rd
Zinn Douglas studt h2210b Elba St
Zion Tabernacle Rev Colonel H Bunn Pastor 520 E Peabody St
" Temple Christian Church 510 Sparella St
" Temple Christian Church 3008 Bryant St
" Wall Missionary Baptist Church 721 Hopkins St
Zipp John F Jr instr staff Duke Univ & Hosp h822 Green St
Zirkel Charles D & Louise T; ydmn h2412 Shirley St
" Edw mgr Neptune World Wide Moving rRaleigh NC
Zirkman K L studt h201 Alexander Av Apt D
Zitlin Mark R psychology tech trainee Duke Univ & Hosp r1003 Lamond Av

ZITO
Zito h3300 Shannon Manor Apt 1c
" Ralph & Letizia S; pres G E L Inc r2113 Mounthaven Dr
Zolin Anita emp Duke Univ & Hosp r4216 Garrett Rd No M7
" Ralph I emp Duke Univ & Hosp h4216 Garrett Rd Apt M7
Zoll Emmett h2748 Middleton St Apt 14f
Zollar Lucy h826 Wilkerson Av
Zollicoffen A M h3022 Colonial Apts Apt 10c
Zollicoffer Alice M tchr Pearsontown Elem Sch h1309 Clarendon St
" Allison C collr Wachovia Bk & Tr rHenderson NC
Zombro Shelby r2206b W Knox St
Zorn Eugene L clinical asst prof Duke Univ & Hosp r12 Club View Rd Asheville NC
Zornek Nicholas F & Aleeta C; house staff Duke Univ & Hosp h914 Monmouth Av Apt 3
Zotti Carolyn r311 S La Salle St Apt 32j
Zsolnay Adam research assoc Duke Univ & Hosp r131 Craven St Beaufort NC
Zuber Peter A phys h1106 Douglas St Apt A108
Zucha R J emp Duke Univ & Hosp rRt 3 Box 62a Newport NC
Zuck Lucinda A asst head nurse Duke Univ & Hosp r700 Moreene Rd Apt A16
Zucker Evan studt h1911 Yearby Av Apt F
Zuibi Fawaz r3033 Weymouth St Apt 104
" Tarreck h3033 Weymouth St Apt 104
Zuidema Susan C medical sec Duke Univ & Hosp h1315 Morreene Rd Apt 26i
Zukotynski Geo h15f Carriage House Apts
Zung Wm W & Eliz M; prof Duke Univ & Hosp h1816 Woodburn Rd
Zunino Eliz M Mrs r2505 Perkins Rd
Zunner Charles H & Cecile H; retd h316 Green St
Zwadyk Peter Jr assoc prof Duke Univ & Hosp r4729 Stafford Dr
Zweerink Hendrik J & Jean M; assoc prof Duke Hosp & Univ h3206 Haddon Rd
Zwick Mort h3525 Mayfair St Apt 102
Zydnik Mike h3022 Colonial Apts Apt 62c

TRIANGLE FIREPLACES BY
We specialize in fireplaces by MAJESTIC and SUPERIOR
ONE SURE WAY TO KEEP WARM THIS WINTER
FREE ESTIMATES
682-2444
Majestic
An American-Standard Company
803A RAMSEUR ST., DURHAM

Wm. Muirhead Construction Co. Inc.
COMMERCIAL • INDUSTRIAL • HIGHWAY
General Offices 682-9215
Muirhead Asphalt 682-9219
Constructors Concrete 682-9211
Building Supplies And Shop 682-9214
1435 Camden Av. At N and W R.R. (27704)
P.O. Box 2012 (27702)

Dutch Boy
DUTCHVILLE BUILDERS SUPPLY, Inc.
COMPLETE LINE OF
BUILDING SUPPLIES - PAINTS - HARDWARE
PHONE 528-1591
Lake Rd., P.O. Box 705 — Creedmoor, N.C. (27522)
JOHNS MANVILLE JM PRODUCTS

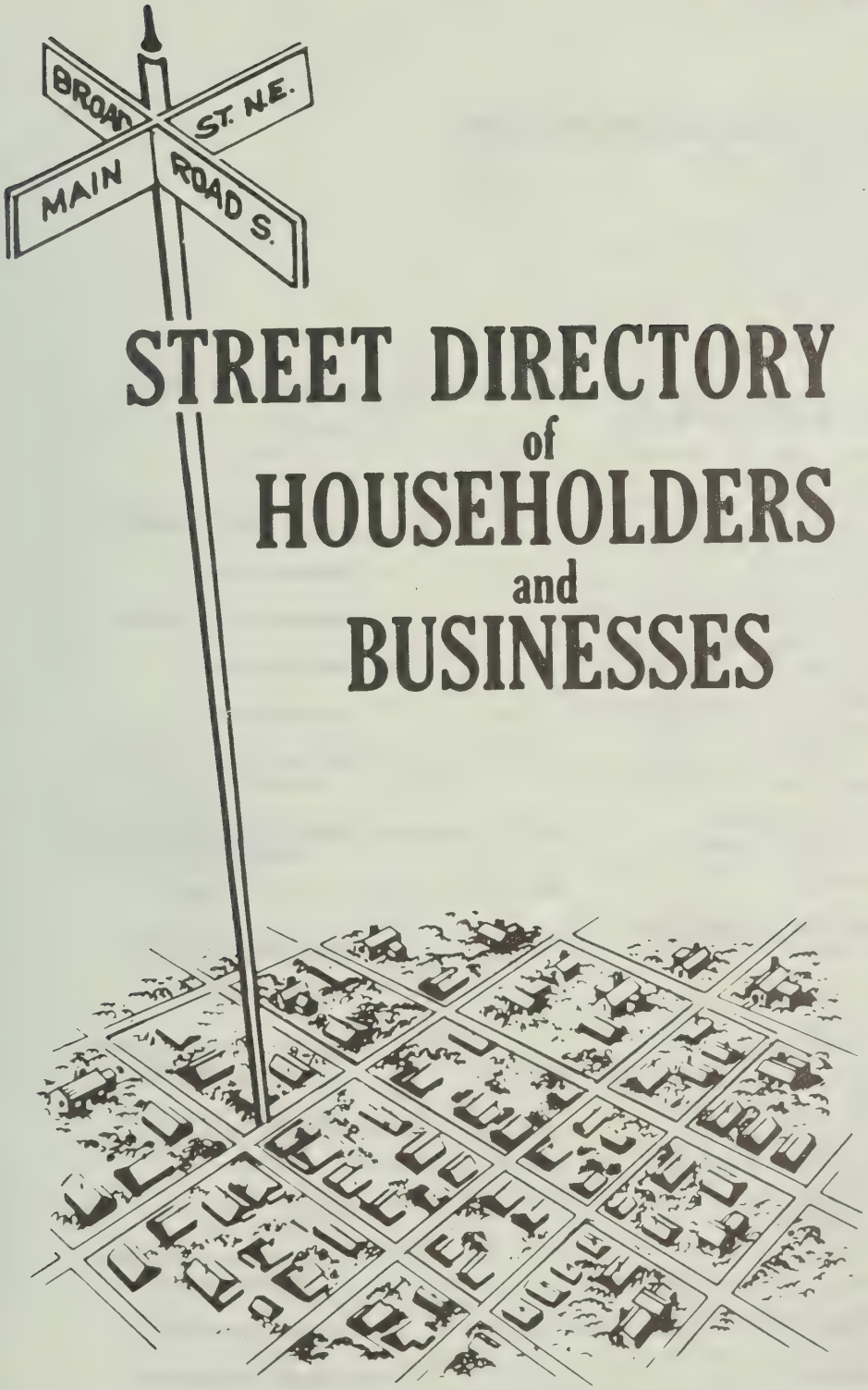

STREET DIRECTORY of HOUSEHOLDERS and BUSINESSES

The Street Directory information is secured by an actual door to door canvass and includes these important features:

- Street Name and Address
- Occupants
- Home Owners
- Telephone Numbers
- New Householder This Edition
- Apartment Residents
- Office Building Occupants
- Types of Business or Profession
- Street Descriptions
- Zip Codes
- Street Intersections

Addresses showing No Return indicate that after repeated efforts the publisher was unable to obtain information.

HILL DIRECTORY COMPANY
PUBLISHERS

3

STREET DIRECTORY

GREEN PAGES

◎ HOMEOWNER SYMBOL ★ NEW NEIGHBOR SYMBOL

NEW NEIGHBOR

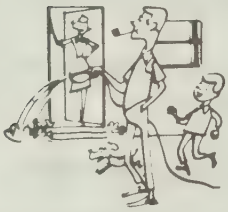

HOMEOWNERS

FAMILIES WHO RENT

TELEPHONE PAY STATION

"VACANTS"... AND UNDER CONSTRUCTION

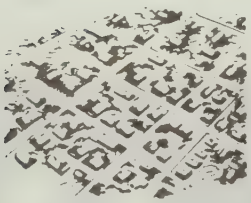

PROSPECTING

- By Neighborhood
- By Area of Section of City
- By Occupation, Job Title

1

ANSON AV—FROM 718 MAIN ST SOUTH, 1 WEST OF PARK CIR

ZIP CODE 23652

28 Hardee Wm A ◎ 256-0740
29 ★Smith James M ◎ 256-1350
30 Hope Robt M ◎
41 Ashley Walter H 256-6052
50 ★Ross Kenneth E
53 Vacant
56 Geisler Albert H ◎
57 Under Constn
HIGH ST INTERSECTS
101 Royal Court Apartments
A Grady Carol A Mrs
B ★Strickland Geo L 256-2171
C Poole Anne M 256-7626
D Fowler Martha A Mrs 256-7680
110 Sinclair James L Jr bldg contr ◎ 256-1025
rear ★Sinclair Henry H
MEADOW ST INTERSECTS

2

ARLINGTON ST (UNIONTOWN)—FROM 900 S 26TH AV WEST

ZIP CODE 23653

702 Galkins Shell Service gas sta 256-3632
705 Arlington Building
Rooms
100 Bristol Barber Shop
101 Modern Beauty Shoppe 256-8515
102 Vacant
103 Johnson Harlan G lwyr 256-6553
104 Packard Victor O phys 256-4493
105 State Union Insurance Co 256-8515
710 First National Bank (Br) 256-5961
STEWART AV INTERSECTS
801 Arlington Street Market gros 256-7854
Walters Clyde B 256-7854
806 Patterson Thos A
807 Francis Fred F ◎ 256-6170
810 Danko Mattie M Mrs ◎
825 City Hall
Floors
1st Fl City Clerk 256-2620
1st Fl City Manager 256-2622
2d Fl City Engineer 256-2626
2d Fl City Treasurer 256-2624

STREET CONTINUED

827 Safeway Plumbing & Heating 256-1121
828 West End United Methodist Church
831 Toby's TV Sales & Service 256-2802
833 Standard Oil Co gas sta 256-0476

complete street description
zip code
homeowner
new householder this edition
telephone number
homeowner without telephone
under construction
intersecting street
apartment building and occupants
complete street address including apartment number
business operated out of home
suburban designation
possible pay telephone not normally listed in telephone book
office building showing room number and occupant of each office
vacant
nature of business shown when not self explanatory
branch of business firm
multiple purpose address, business firm and residence at same address
renter without telephone
nearest telephone
government offices showing department and telephone number

USE YOUR STREET DIRECTORY FOR ...

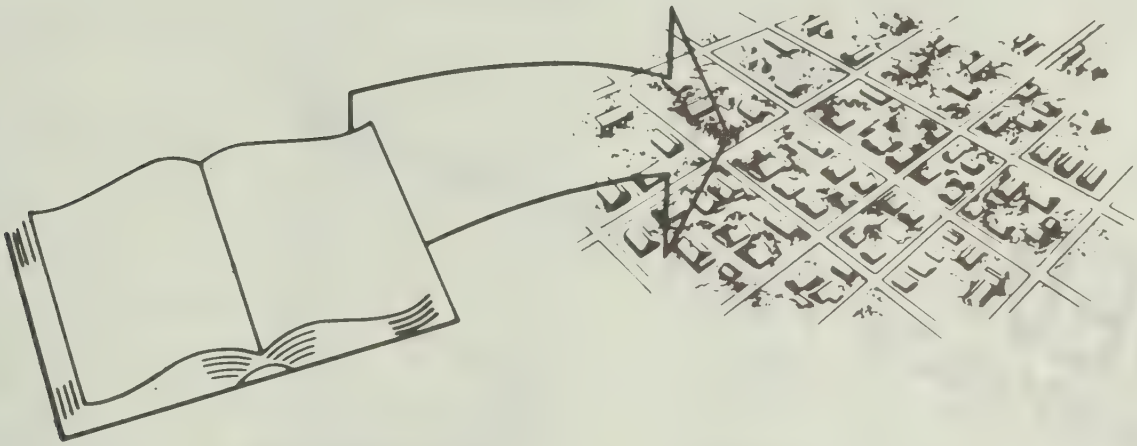

— *The Most Comprehensive List of Occupants By Addresses*

- BY NEIGHBORHOOD, AREA, SECTION OF CITY
- BY NEW "MOVE INS" ON EACH STREET
- BY PROPERTY OWNERSHIP
- APARTMENT OR OFFICE BUILDING OCCUPANTS
- ZIP CODES

— *Neighbors Of Your Present Customers...*

Identifies friends, neighbors of present customers
Permits mail, telephone or personal contact of prospects
Identifies home businesses or professions
Identifies prospects not in telephone book
Identifies householders
Reveals new families in your area
Shows renters on each street

— *Identification - Collections - "Skip" Tracing*

Verifies home ownership and other information concerning applicants
Lists all occupants of apartment and office buildings
Shows telephones of neighbors of "skip" for obtaining new address or information
Shows nearby businesses who may know applicant or "skip"

— *Deliveries And Service Calls...* AVOID DELAYS -- SAVE TIME AND DOLLARS

Verifies addresses
Locates nonexistent or illegibly written house numbers and streets
Shows location of intersecting streets
Shows apartment numbers and occupants of each apartment
Permits verification of telephone orders and defeats "prank" calls

— *Emergency Use...* CLOSEST NEIGHBOR...NEAREST PHONE

Especially helpful to law enforcement agencies, public service organizations, members of the medical profession, schools, hospitals and others where immediate contact is frequently necessary to save lives, prevent crime, apprehend criminals and in many other emergency situations.

NEW NEIGHBOR IDENTIFICATION

THE
MOST
COMPREHENSIVE
CITY DIRECTORY
INFORMATION
EVER
PRESENTED

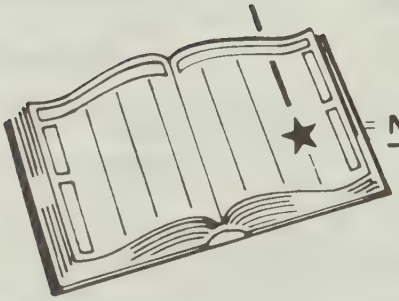

= NEW NEIGHBOR SYMBOL

ANSON AV—FROM 718 MAIN ST
SOUTH, 1 WEST OF PARK CIR

ZIP CODE 23652
28 Hardee Wm A ◎ 256-0740
29 ★ Smith James M ◎ 256-1350
30 Hope Robt M ◎
41 Ashley Walter B 256-6052
50 ★ Ross Kenneth E
53 Vacant
56 Geisler Albert H ◎
57 Under Construction
HIGH STREET INTERSECTS
101 Royal Court Apartments
A Grady Carol A Mrs
B ★ Strickland Geo L 256-2171
C Poole Anne M 256-7626
D Fowler Martha A Mrs
256-7680
110 Sinclair James L Jr
256-1025
rear ★ Sinclair Henry B
MEADOW LA INTERSECTS

★ INDICATES NEW HOUSEHOLDER ON EACH STREET

★ INDICATES NEW RESIDENT THIS EDITION

★ NEW "MOVE IN" (OR CHANGE IN NAME) SINCE LAST EDITION

A NEW PRODUCT IMPROVEMENT FOR YOUR MARKET AREA
FROM THE PUBLISHERS OF YOUR CITY DIRECTORY

Belk Leggett
Durham's Largest Department Store
FREE PARKING
South Square Mall, Chapel Hill Blvd. 493-3411

33
9TH ST —FROM 1922 W MAIN NORTH 2 WEST OF BROAD

ZIP CODE 27705
MULBERRY BEGINS
610 Sherwin-Williams Co 286-2279
624 American Cancer Soiety Durham Cnty Unit 286-7943
626 Wachovia Bank & Trust Co (west durham br) 683-5315
PERRY BEGINS
700 Shoe Inn The 286-4537
702 Ninth Street Barber Shop
Aileen's Coiffures beauty shop 286-3612
703 United States P O (West Durham Sta) 541-5268
704 Public Finance Corp 286-1265
Teague Gerald A Insurance Agency 286-1105
704½ North Carolina Public Interest Research Group 286-2275
North Carolina Occupational Safety & Hlth Proj 286-2275
706 Godwin Dance School & Jr Gym 286-3385
706½ Music Service Inc The 286-9897
712 Navajo Trading Post gen mdse 286-9685
714 Couch Furniture Co Inc 286-7338
Custom Interiors Ltd 286-1635
SUITES
Edwards Robt W Tax Consultant 286-7618
201 Hamlett Becky Realty Co 286-7693
205 Whitley Dan Realty real est
208 Pless C acct 286-9665
209 Grace Fellowship church ofc
716 Carolina Copy Center & Office Supply 286-7592
720 Cheek Alterations 286-1227
Regulator Book Shop 286-2700
720½ Africa News Service 286-3910
Regulator Press prntrs 286-0579
726 Morgan's Restaurant 286-7812
728 Art Craft Framing Co 286-4831
STACK BEGINS
730 Field's Shoe Service 286-2509
732 Mc Donald's Drug Store 286-2770
734 Dailey's Inc hdw & appliances ret 286-1295
740 Vacant
742½ Vacant
744 Caroline Labor Temple A F L-C I O Local 133
Durham Central Labor Union Inc A F L-C I O 286-4542
746 Kerr-Baldwin Crafts & Arts 286-3965
748 Whit's Grill 286-1815
750 Ray's Barber Shop
752 Allison's Bait & Tackle & Grocery 286-2863
756 Southern Dry Cleaners & Laundry Inc 286-5597
758 Towel Shop The 286-2709
764 Sloan Auto Parts Inc 286-2237
MARKHAM AV ENDS
770 Ninth Street Amoco & Produce gas sta 286-4945
774 Barnes Supply Co Inc feed 286-7331
776 Atlantic Beauty College 286-4117
HILLSBOROUGH RD BEGINS
801 House Of Hair The 286-4119
803 Stephenson Inc bldg sup 286-7888
804 Alcoholic Beverage Control Store No 3
807 Dataflow Inc 286-5509
814 Kentucky Fried Chicken 286-7797
815 Cal-Tone Paint & Decorating Center 286-5628
816 Vacant
817 Vacant
GREEN INTERSECTS
904 White Star Laundry & Cleaners Inc 286-2271
906 Vanity Nook beauty shop 286-2808
908 Barefoot Milton ◎ 286-1183
910 Howell Annie O Mrs ◎ 286-2494
912 Haddock Richd A ◎ 286-2768
913 Powe E K School 286-2696
914 Mitchell Herbert O ◎ 286-1575
918 Maness Flora R Mrs ◎ 286-4161
922 First Wesleyan Church 286-2101
KNOX INTERSECTS
1001 City Fire Dept Sta No 2 683-4251
1002 Troutman's College Of Hairstyling 286-1215
1006 Scarboro Dewey S ◎ 286-7901
1010 Woods Erdis H Mrs 286-2492
1011 Fields Lillie J Mrs ◎ 286-1396
1012 O'Neal Susan E 286-1581
1014 Cates Oma H Mrs 286-1563
1013 Hayes Wm R 286-1091
1014★Conant K A 286-3153
1016 Webster Esther B Mrs ◎ 286-0180
1018 Blalock Ruby B Mrs 286-7852
1019 Carden Geo F ◎ 286-4178
1020 Copley Alton L 286-3000
1021 Mc Kee Richd L ◎ 286-2305
1022★Nash Dorothy C 286-4319
1023★Earp Doris F 286-9212
★Kistler Sophie 286-7101
1023a★Costlow J 286-7229
1025 Oakley Mary S Mrs ◎ 286-0662
ENGLEWOOD AV INTERSECTS
1100 No Return
1102 Poe Mary L Mrs 286-3816
Smith Laura W Mrs 286-9102
1103 Smith Annie W Mrs ◎ 286-1440
1104 Ellis Christine
Roberts Gladys 286-9827
1105 Martin Martha Mrs 286-7134
1106a Friedman Barbara J 286-0519
1106b Jenkins Rosa 286-9367
1107 Agner Ellen S Mrs 286-4157
1108a Rowe John B 286-0686
1108b Stewart Craig 286-0044
1109a Wray Pattie P 286-3131
1109b Dickens Alice D Mrs 286-1003
1110 Hartsfield P I 286-1556
1110½★Jerrell Helen 286-0121
1112★Hills Kenda 286-2643
1113★Hawkins Terry W
1114 Holt R D 286-1325
1115 Mc Granahan Emmie B Mrs ◎ 286-7406
1116a★Nichols Geo W
1116b★Liles Joe M 286-4327
1119 Wein Gary A 286-0366
W CLUB BLVD INTERSECTS

37
15TH ST —FROM 2600 MAIN NORTH

ZIP CODE 27705
704 Riley Olivis B ◎ 286-7510
707★Green Annie ◎ 286-7105
708 Moores Herbert R ◎ 286-7380
709 Hilliard Mary C Mrs ◎ 286-7081
710 Surratt Henry L ◎ 286-0121
711★Davis Norman 286-2172
714 Porter Mary F Mrs ◎ 286-7608
715 Councilman Eliz M Mrs ◎ 286-9531
716 Fisher Charlie S ◎ 286-7242
717 Wilkins Sawanna K Mrs ◎ 286-2440
721 Utley James P ◎ 286-7306
724 Walker Howard T ◎ 286-3256
726★Walker Michl
HILLSBOROUGH RD INTERSECTS

63
ABBEY PL —FROM 3619 BARCELONA AV SOUTH

ZIP CODE 27707
4310 Boon Marshall M ◎ 489-8209
4312 Martin Joseph P ◎ 489-5060

4
ABBOTT ST —FROM 200 E PROCTOR SOUTHWEST 1 EAST OF MC MANNEN

ZIP CODE 27701
COBB INTERSECTS

238
ABERDEEN DR —FROM GLENN RD EAST 1 NORTH OF FORD LA

ZIP CODE 27704
4104 Jenkins A E 688-3174
4111 Pruitt D ◎
4117★Burke Jack D ◎
4201 Lopossay
4211 Francis Charles H Jr ◎ 688-3179
4212 Ligon David M ◎ 688-0616
4302 Bateman Deryl L ◎ 688-2540

21
ACADEMY RD —FROM 3100 CHAPEL HILL RD NORTH 1 EAST OF SHANNON RD

ZIP CODE 27707
3116 Durham Academy Inc 489-9118

43
ACADIA ST —FROM 1310 GLENDALE AV EAST AND NORTH 1 WEST OF N MANGUM

ZIP CODE 27701
MARKHAM AV INTERSECTS
N&W (NO CROSSING)
1404 St James Church Of Christ
1407 Davis Lyda S Mrs ◎ 682-7441
1408 Shore Thos R ◎ 682-0674
1410 Hempel Franklin G ◎ 682-2725
1411 Goodwin Noma B Mrs ◎ 688-6836
1412 Reams Robt L ◎ 688-1465
1413 Rigsby Herbert E 682-5975
1414 Becker Hank
1416 Lea Lutie S Mrs ◎
1417 Smith Irene B Mrs ◎ 682-8382
1420 Kirkland Annie J Mrs ◎ 688-6483
1423 Watkins Wm M ◎ 688-3308
1424 Woods Christopher C ◎ 682-2016
1427 Swindell Herbert A ◎ 682-6752
1428 Colvard Lois P Mrs ◎ 688-4703
1431 Brockwell Helen W Mrs ◎ 682-5110
1435 Wolbarsht Myron L ◎ 682-8495
1436 Freeman John A ◎ 682-7154
KNOX INTERSECTS
1505 Smith Lawrence W Jr ◎ 682-8833
1507 Boyd Jessie W Mrs ◎ 682-6429
1515 Hessee David M ◎
1525 Davids Annette Mrs 682-0802
1529 Pollard Robt L Jr ◎ 682-1039
1530 Duke Park 682-1871
Duke Park Swimming Pool 688-8021
City Dept Of Genl Servs (Bldg & Grounds Div) 683-4198
ENGLEWOOD AV BEGINS

GEORGE J. POE INSURANCE AGENCY
One Stop For All Your Insurance and Investment Needs
207 Foster St. (27701)
Office 688-3187 - 688-2596 Night 477-5100

DURHAM BUILDERS SUPPLY CO.
BUILDERS' SUPPLIES of All Kinds
●
BUILDERS' HARDWARE
●
BUILDING SPECIALTIES
Customer Parking
105 S. BUCHANAN BLVD. (27701)
Phone 688-1381

CLAUDE M. MAY, Inc.
Painting — Papering — Interior Designing
AMPLE PARKING SPACE
1101 W. Main St. (27701) Tel. 682-9348

TRIANGLE FIREPLACES BY
We specialize in fireplaces by MAJESTIC and SUPERIOR
ONE SURE WAY TO KEEP WARM THIS WINTER
FREE ESTIMATES
682-2444
Majestic
An American-Standard Company
803A RAMSEUR ST., DURHAM

Insurance Specialists
J. SOUTHGATE & SON, Inc.
FIRE—CASUALTY—AUTOMOBILE—BURGLARY—BONDS—MARINE—HOSPITALIZATION—HEALTH and ACCIDENT—LIFE
Established 1872 1013 Broad St., P.O. Box 1651 (27702) Phone 286-2905

ACADIA ST—Contd
1601 Mc Leod Randall A ◎ 682-5026
1602 Vacant
1603 Wasdell Joyce E Mrs ◎ 682-4598
1607 Mogilnicki Eug J ◎ 682-5034
1608 Bain Donald J 682-0855
1609 Ross Bobby H ◎ 682-1482
1613 Purcell Lois H Mrs ◎ 682-2760
1615 Martin Al H Jr ◎ 682-9095
1617 Superior Floor Covering & Tile Co 688-8696
Sykes James F ◎
BROOKLINE BEGINS
ST PAUL ENDS

41

ZIP CODE 27704
CLUB BLVD INTERSECTS
2412 Strickland
2414 Dean Ida M 477-9161
2416 Maronic Jane E Mrs 477-2275
2418 Wilkins Roland ◎ 471-2342
2420 Rorie Patricia S Mrs ◎ 477-3133
2422★Johnson Robt E ◎
2424 Dunn Goldie A ◎
2426 Alford Charles M ◎ 477-7475
2428★Matthews Donnine P 477-2201
ELGIN BEGINS
LAVENDER INTERSECTS
ELLERSBEE ST ENDS
2500 Park View Baptist Church 477-7497
2510 Loftis Verona G Mrs ◎ 471-4860
2514 Wesley Loftis ◎ 477-4375
2601★Bradshaw Ashley 471-2643
2603 Blackley Nita W Mrs 477-7142
2605 Dubuc Wilfrid 47-7408
GREENWOOD DR ENDS
2607★Brown Wesley K 471-2317
2609 Myers Eug O ◎ 477-5967
2610 Cheek Gretchen J Mrs ◎ 477-8821
2611 Overcash Chester L ◎ 477-8738
2612 Gay Cameron H ◎ 477-5884
2613 Compton Donna O
2614 Rumple Tony M ◎ 477-7834
2615 Addison Leola J Mrs ◎ 477-0101
2617 Bost Donna J Mrs

38

ACKER AV —FROM ROXBORO RD SOUTH THEN WEST 1 SOUTH OF OXFORD RD

ZIP CODE 27704
3317 Dunlap Warren L ◎ 477-6018

23

ACME ST —FROM 206 ANDERSON WEST 1 SOUTH OF ERWIN RD

ZIP CODE 27705
2010 Meditation-Philosophy Center

4

ADAMS CT —FROM 408 ROXBORO WEST ½ BLOCK SOUTH OF POPLAR

ZIP CODE 27701

42

ADAMS ST N (DURHAM COUNTY) FROM 2627 HOLLOWAY ST NORTH 3 EAST OF JUNCTION RD

ZIP CODE 27703
108 Ola's Beauty Shop 596-2673
King Gordon W ◎ 596-2673
109 King Elsie Y Mrs ◎ 596-5904
111 Kennon Mary C Mrs ◎ 596-7537
112 Williams Silas W ◎ 596-6939
114 Thacker's Refrigeration Sales And Service 596-5932
115★Baker Mary E ◎ 596-4307
117 Marks Clarence G 596-8587
118 Poe Chester C ◎ 596-7347
120★Clark C L
121 Marks Paul G ◎ 596-5771
122★Hanna G C ◎ 596-8817
ROCHELLE INTERSECTS
201 Johnson Ivey W ◎ 596-6900
202 Duke Michl E 596-5893
203★Reid Tom ◎
204★Hales Frances 596-7151
204½ Murray Mamie Z ◎ 596-6381
206 Watson Rose M ◎ 596-2544
207 Phillips J C ◎ 596-6250
208 Kirkman Charles G ◎ 596-6286
211 Perry Ruth C Mrs 596-5252
213 Pearce James W ◎ 596-8800
222 Sparrow Edith R Mrs ◎ 596-4465
227 Kirkland Saml M 596-6087
ROSS RD INTERSECTS

71

ADAMS ST S (DURHAM COUNTY) FROM 2627 HOLLOWAY ST SOUTH 3 EAST OF JUNCTION RD

ZIP CODE 27703
104 Rigsbee Vestus E ◎
115 Vacant
TUCKAWANNA AV BEGINS
200 Wilson Graham C ◎ 596-8551
201 Vacant
203★Hudson Tommy
205★Lloyd C H
206 Perry James E Jr ◎ 596-6305
208 Vavasis Ruth E Mrs ◎ 596-7046
210 Leonard Paul A ◎ 596-7655

238

ADER ST —FROM DEARBORN DR SOUTH 1 EAST OF MARTIN ST

ZIP CODE 27704
2902 Brandon Arth ◎ 471-3285
2904 Allen James T ◎

6

ADRIAN ST —FROM 206 WALKER SOUTHWEST

ZIP CODE 27701
206★Green Geo
208 Butler Sarah L
210 Moore Sadie L Mrs 682-3375
215 Head M H & Son Inc oil 682-0496
216★Williams Frank
220 Harley Adam J
222 Brown Helen 688-7103
RAMSEUR INTERSECTS

40

AIKEN AV —FROM 1501 E GEER SOUTH 1 EAST OF HARDEE

ZIP CODE 27704
1915 Hawkins Junior ◎ 682-6570
1925 Lambe Fredk E ◎ 682-7985
1929 Grissom Virginia F Mrs ◎ 682-1369
1933 No Return
2003 Weisner Thos C ◎ 682-1458
2005★Bulloard Lou ◎
2106 Langley Carrie L Mrs ◎ 682-0025
2108 Bridges John ◎
2112 Thomas Jerry ◎ 688-1073
2113★Heff Wm H ◎
2115 Brooks James I ◎
2116 Dow Edgar F ◎ 688-0409
2117 Moore Wm T ◎ 682-0697
2118 Starnes Meta W Mrs ◎
2119 Outland Lalie B ◎ 682-5880
2120 Moles Harold W ◎ 682-3900
2122 Jessup Harvey

50

AINSWORTH CT —FROM REVERE RD NORTH

ZIP CODE 27713
6 Hodgson
7 Crook Robt L ◎ 544-1963
8 Vick Dennis R ◎ 544-7403
9 Ambrose Brian R ◎ 544-3398
10★Warren David E ◎ 544-3469

24

AKRON AV —FROM 1608 ALFRED ST NORTHEAST AND SOUTH IN A SEMI-CIR

ZIP CODE 27707
1002 Kerr Empie ◎ 596-3628
1004 Allen Ervin L 596-5419
1007 Willoughby Ray J ◎ 596-9409
1008★Gaines Matthew D
1012 Fields Alonzo ◎ 596-3823
1013 Malone Clarence C Jr ◎ 596-5534
1016 Washington Will 596-4789
1017 Johnston Verdelle R Mrs ◎ 596-2653
1021 Traylor Ada Frances Mrs ◎ 596-3443
1023 Gatling Herman P ◎ 596-3128
1029 Shipman Furney G ◎
SCRANTON PL BEGINS
1100 Alston Joseph 596-5135
1106 Reddrick J W 596-1016
JEROME RD INTERSECTS
1113 Thompson Kenneth
KIRBY ST INTERSECTS

37

ALABAMA AV —FROM 900 OAKLAND AV NORTHWEST AND NORTH

ZIP CODE 27705
904★Johnson Doris
905 Jacobs Bobbi L Mrs ◎ 286-4587
907 Woods Marvin N ◎ 286-7646
909 Lewis Wm U Jr ◎ 286-7425
910 Christie Zeb L ◎ 286-9334
911 Perkins Mary B Mrs 286-9592
912 Pickett Palmer L ◎ 286-3986
913 Vacant
914 Bivins Howard A 286-0694
915 Lewis Viola M Mrs ◎ 286-7194
916 No Return
916½★Johnson James A 286-4936
917 Griffin Thos J ◎ 286-7828
921 Landon Margt L ◎ 286-0557
923 Dean Rozelle S Mrs ◎ 286-7553
924 Riley Ervin 286-3296
Vacant
925 Gooch Bessie M ◎ 286-2393
926 Kerr Mabel B Mrs 286-3025
Ward Barbara 286-0643
926a Browning Mary M
927 Sims John A
928 Neighborhood Grocery
929 Morrow Jessie J ◎ 286-7826
W KNOX INTERSECTS
1001 Jones Sadie O ◎ 286-3128

Wm. Muirhead Construction Co. Inc.
COMMERCIAL • INDUSTRIAL • HIGHWAY
General Offices 682-9215
Muirhead Asphalt 682-9219
Constructors Concrete 682-9211
Building Supplies And Shop 682-9214
1435 Camden Av. At N and W R.R. (27704)
P.O. Box 2012 (27702)

Dutch Boy
DUTCHVILLE BUILDERS SUPPLY, Inc.
COMPLETE LINE OF
BUILDING SUPPLIES - PAINTS - HARDWARE
PHONE 528-1591
Lake Rd., P.O. Box 705 — Creedmoor, N.C. (27522)
JOHNS MANVILLE JM PRODUCTS

GREY STONE BAPTIST CHURCH

2601 HILLSBOROUGH ROAD (27005) TEL. 286-2281

ALABAMA AV—Contd
1003★Cooper Eliz 286-2646
1005★Lonnquest David T 493-3317
1006 Vacant
1007 Pipkins Exie B Mrs ◎
1008a Churchill Gladys H Mrs
1008b Allen Hazel H Mrs
1009 Yearwood Clarence L ◎ 286-4883
1010 Chesnutt Fannie M Mrs ◎ 286-9719
1011 Hardesty Elijah D Jr ◎ 286-3950
1012 Brown Sandra P 286-7663
1014★Guthrie Jo Ann
LAWNDALE AV BEGINS
1016a★Thomas Bonnie
1016b★Moss R
1020 Waite Mary A 286-4271
1020½ Albert Mary F ◎
1022a★Guirdry Charles 286-9370
1022b★Ross Sybil 286-0056
1023★Morgan R G
1024 Bowling Charlie M ◎ 286-4624
1025 Agner Sadie G Mrs ◎ 286-1737
1026 Mastin James P
1026½ Vacant

ENGLEWOOD AV INTERSECTS
1101 Gurley Frank
1105 Brown Christine R Mrs ◎ 286-1437
1106 Jones Ernestine N Mrs ◎ 286-3182
Eaglen Robt H 286-4847
1107 Williams Ann T Mrs ◎ 286-1745
1108 Nash Richd E ◎ 286-1070
1110 Vacant
1111 Hughes Martha M nurse ◎ 286-2362
1112 Miller Anne S ◎ 286-4192
1113 Cooper Kimberly
1114 Chapman Louis W ◎ 286-9867
W CLUB BLVD INTERSECTS
1207 Adler Stuart ◎ 286-0027
1208 Chandler Aubrey 286-3194
1209 Wilkerson Mattie B Mrs ◎ 286-1010
1210 Andrews J Arnold ◎ 286-2120
1211 Dixon Sophie H Mrs 286-9723
1212 Roberts Jessie M Mrs ◎ 286-9722
1214 Stephenson Herbert E ◎ 286-4846
1215 Lester Allan J ◎ 286-7657
WOODROW INTERSECTS
1301 Barrow Wm W Jr ◎ 286-1455
1303 Upchurch R Pruette ◎ 286-0679
1306 Newton Geo W ◎ 286-9711
1307 Bookhout Cazlyn G ◎ 286-9738
1309 Kearney James J ◎ 286-3898
1310 Mason Walter R ◎ 286-4320
1311 Luebke Paul T ◎ 286-0269
WILSON INTERSECTS
1400 Dollar Lelia B ◎ 286-1446
Workman Hettie B Mrs 286-1446
1401 Benson Dwight M ◎ 286-3311
1402 Fendt Mary C ◎ 286-4606
1403★Carey Pamela V ◎
1404 Garrard Lottie B Mrs ◎ 286-9338
1405 Dezern Wm M 286-3974
1407 Jenkins Harry P ◎ 286-4609
1408 Clegg Dorothy K Mrs ◎ 286-1868
1410 Mertens H H Mrs ◎ 286-4310
1411 Stanford W Raney ◎ 286-9301
PERSHING INTERSECTS
1500 Schultz H Stefan ◎ 286-0569
1503 Nall J Duncan ◎ 286-2553
1505 Helms Michl J ◎ 286-0209
1507 Sprague Addison M ◎ 286-4044
1508 Havrilesky Thos M ◎ 286-0241

35
INDIAN TRAIL INTERSECTS
2203 Dennis Hezro J Jr ◎ 286-7951
2207 Holland James E ◎ 286-4006
2209 Durr Thos E ◎ 286-4061
2210★Underwood Charles D ◎ 286-3140
2211 Rolland Walter E ◎ 286-3393
DRAKE AV BEGINS
2300 Copley Jouils G ◎ 286-1528
2301 Todd Alton R ◎ 286-3919
2303 Tatum Thos E ◎ 286-0620
2304 Blomberg Claire L Mrs ◎ 286-4266
2305 Smith David J Jr ◎ 286-1571
2307 Antrim Ruby Mrs ◎ 286-0546
2309 Ballenger Joe L ◎ 286-7817
2310 Elliott Willie T ◎ 286-4946
SOVEREIGN INTERSECTS
2400 Gallagher Jas L ◎ 286-0565
2401 No Return
2402 Stowe Shirley J ◎ 286-1594
2403 Ellis Thurman C ◎ 286-7670
2404★Tyson Fred ◎ 286-9262
2405 Bowling Bennie O ◎ 286-1939

53
2810 Browning Leona M Mrs ◎ 477-2559
2900★Czerniakiewicz Anastasia ◎
2901 Umstead John R ◎ 477-3540
65
2904 Beavers Wm J ◎ 471-1940
2906 Howell Charles R ◎
2910 Alexander John C ◎ 471-4672
2911 Mills Steph A ◎
2912 Taylor Chas R ◎
2913 Spann Steph J ◎ 471-4724
2915 Ellington Herman S 471-3355
3006 Teasley M Fullen ◎ 471-3619
3007 Broadwell Preston 471-1204
3011 Tilley Ray
3012 Hill Jesse H ◎ 477-8384
3013 Harmon Kath E ◎ 477-0900
3016 Bell Lucy T Mrs ◎ 477-2051
3017 Bullaboy Loretta H Mrs
3020 Whaley J Douglas ◎ 477-3421
3021 Fesperman Forest F Jr ◎ 477-1311
3024 Teasley Ben W ◎ 471-3295
3025 Williams Gerald T ◎ 477-4685
3026 Evans Garland G ◎ 477-7672
3027 Hesse Kath ◎ 477-5592
3029 Laws Floyd M ◎ 477-4267
CARVER ST INTERSECTS
3114 Crumpler Norman B 471-4696
3117 Hatch Thos M ◎ 477-4774
3120★Ruff Arlie O
3121 Holt Ernest G Rev ◎ 477-4672
3122 Taska Ronald J ◎ 471-2254
3125★Sessoms Carolyn I
3129 Daughtry Andrew C ◎ 477-2910
ELLEN ST ENDS
3201 Grissom Jack C Jr ◎ 477-4062
3204 Brewer Douglas
3205 Vacant
3208 Mangum Harvey L ◎ 477-4742
3209 Powell Minnie D 471-2874
3211★Eubanks Mary A
3211½★Hammond Peter
3212 Whitaker Julius W 477-8237
Ashby Patsy Z Mrs
3215 Phelps Thos R ◎ 477-1530
3217 Foster Wilton B ◎ 477-3220
CAMMIE ST INTERSECTS
3309 Rogers
3310 Cates Virgie H Mrs ◎ 477-4732
3312 Wilson Margt C Mrs ◎ 477-2250
3313 Hemmerle Joseph H ◎ 477-3452
3316 Durham James B ◎ 477-1792
3317 Dezern Jimmy L ◎ 477-2555
3320 Swinson Cletus L ◎ 477-1025
35
3321 Carden Loy S ◎ 477-6344
3324★Fogelman Nancy M ◎
3325 Magurean Nicholas E ◎ 477-3588
3331 Wicker Bobbie L ◎ 477-8173
3332 King's Beauty Shop 477-4228
King Eleanor D Mrs ◎ 477-4228
3333 Thomas Edna M 477-5708

238
ALAMEDA ST —FROM GLENN RD SOUTHEAST 1 NORTH OF FORD LA

ZIP CODE 27704
3604 Ellis Robt C Jr ◎ 682-4893
CAMBERLY DR INTERSECTS
3702 Solomon Donald ◎
3706 Rowe Larry T ◎ 688-0510
3812 Brogden Wm L ◎ 688-9004
3815 Ray Tommy L ◎
3817 Bass Charles M ◎ 682-4109
3818 Connally Ronald S 688-8919
3821★Bowen Wm
3822 Davie Jas C ◎ 688-1951
DARROW RD INTERSECTS
3901 Hamlett Randy M ◎ 688-0270
3902 Searcey Richd M ◎ 682-7768
3907 Johnson John A ◎ 682-8327
3908 Norwood Joe T ◎ 682-9062
3911 Clever Alan W ◎ 682-6907
3912 Vestal W G ◎ 688-0663
3915 Mitchell G ◎ 682-7102
3916 Teasley Roy E ◎ 688-5383
3918 Flynn John W ◎ 688-7173
3919 Wilkins Mildred H Mrs ◎ 682-5140
3923 Brown James H 682-8295
3927★Rose M S ◎

35
ALBANY ST —FROM 2200 SPRUNT NORTH 2 WEST OF MARYLAND AV

ZIP CODE 27705
1602 Perrin Sally A
1605 Medley Wm R Rev 286-7533
SUNSET AV ENDS
JEFFERSON ST BEGINS
1804 Emory Paul H Jr ◎ 286-1461
1806 Janusz Danl R ◎ 286-7513
1810 Suggs Benny E ◎ 286-9521
1814★Chandler David B 286-7678
2204 Garrett Helga R Mrs ◎ 286-7334
2208 Vacant
2210★Parrish Dexter
2211★Harmon Betty Jo ◎ 286-2436
2212 Chenault W L 286-4788
2213 Grady Sue M Mrs ◎ 286-9401
2214 Godwin Wm ◎
2215★Hodge Joseph A Jr ◎ 286-4364
2216 Hicks Donald F ◎ 286-3137
2217 Thomas Maggie M Mrs ◎ 286-4025
2218 Brown James ◎
2219 Wheeler Thelma 286-1189
DRAKE AV INTERSECTS
2301★Rhodes Charles B ◎
2302★Macbroom Cecil L ◎ 286-9320
2304 Hicks Randy ◎
2305 Rasberry Gertrude Mrs ◎ 286-4395
2308 Vacant
2309 Wilson Jesse J ◎ 286-7967
2310★Gallagher Chas B
2311 Garrard Mozelle F Mrs ◎ 286-7847
2312 Strickland Virginia T Mrs ◎ 286-9479
2313 Earp Etta W Mrs ◎ 286-7145
2315★Garrett J W 286-7617
SOVEREIGN ST INTERSECTS
2405 Murray Lonnie J ◎ 286-0210
2407 Hunt Lawless T ◎ 286-7686
2408 Lee Jamie L
2410 Mangum Minnie W Mrs ◎ 286-0030
2411 Johnson Fred A ◎ 286-3048

ALUMINUM COMPANY OF N.C., Inc.
North Carolina's Largest Applicator of Aluminum Siding
MEMBER OF MERCHANTS ASSOCIATION AND CHAMBER OF COMMERCE
Aluminum Sidings
Aluminum Awnings
Storm Doors and Windows
Aluminum Carports
3022 N. Roxboro Rd. (27704)
"Carolina's Foremost Aluminum Products Dealer"
Tel. 477-2159

Coke
Trade mark ®
adds life to...
Coca-Cola
Tel. 383-1531

SUGGS PLUMBING & HEATING INC.
PLUMBING AND HEATING CONTRACTORS ALSO
WATER PUMPS — AIR COMPRESSORS — BACKHOE TRACTORS — SERVICE
2122 SOVERIGN ST., P.O. BOX 2774 (27705) PHONE 286-1221

ALDRIDGE RETAIL POWER MOWER INC.
POWER MOWERS — CHAIN SAWS — GARDEN TRACTORS
PARTS and SUPPLIES • SALES and SERVICE
WHOLESALE — MID-ATLANTIC STIHL
2694 CHAPEL HILL BLVD., P.O. BOX 8823 (27707)
5017 NEAL RD. (27705)
DIAL 489-3329
TEL. 383-7411

Brame SPECIALTY COMPANY Inc.
Janitor Supplies — Office Products — Industrial Papers — Laundry Supplies
Wholesale Paper — Customized Designing — Matched Packaging — Napkins — Place Mats
949 WASHINGTON STREET, (27701) TELEPHONE 682-5421

ALBANY ST—Contd
2412 Vacant
2413 Kennedy Delton D ◎ 286-1615
2414 Blalock Clyde T ◎ 286-2797
2415 Griffith Reed ◎ 286-7301
2418 Terry Barbara ◎

53
2502 Satterwhite James R contrs-pntg & decorating 477-6232
Satterwhite James R ◎ 477-6232
2503 Lane Robt F ◎ 477-6138
2504 James Maybelle B Mrs ◎ 477-8829
2505 Allen Milton B ◎ 477-8254
2506★Hoyle Tammy ◎ 471-6278
2507 Cates Frances Mrs ◎ 477-6836
2508★Mc Gee Lloyd E ◎
2510 Cates
2511 Waller Calvin C ◎ 477-6347
2515 Everitt Harvey W ◎ 477-1850
CITY LIMIT

9
ALBEMARLE ST —FROM 924 W MAIN NORTH 1 EAST OF N GREGSON

ZIP CODE 27701
104 Sub Way The restr 688-2297
106 Howell Webb C Jr dentist 688-1063
107 Annamaria's Pizza House 688-6449
107½ Split Enz Hair Designers beauty shop
MORGAN INTERSECTS
201★White Susan
205★Pierce Rebecca 688-3465
207 No Return
208 Boothe Edna C Mrs 682-6214
210 Stone Notie H Mrs 688-3532
LAMOND AV INTERSECTS

36
ALCOTT ST —FROM 700 E TRINITY AV NORTHWEST

ZIP CODE 27701
1612 Shepherd Lorena P Mrs ◎ 682-2229
1614★Anderson Willard 688-6500
1616★Wall Freddie M ◎ 682-3188
1620★Kirtz J Michl 682-3102
1622 Vacant
AVONDALE DR INTERSECTS

58
ALEXANDER AV —FROM MAIN SOUTH 2 WEST OF INTERSECTION OF MAIN AND ERWIN RD

ZIP CODE 27705

23
YEARBY AV BEGINS
201 Apartments
A Stephen J
B★Bethrens Cath
C Gabarra John
D Zirkman K L
E Vacant
F Vacant
G Harper Wayne
H Thurmond Marta
202 Apartments
A Vacant
B O Neill Jim
C Vacant
D Mackey Sonya
E Withington James
F Flynt Cowley
G Vacant
H Vacant
205 Apartments
A Johnson E C
Aa Bruce Allen
B Dumas Denis
Bb Berg S
C Rice Eliz
D Auringer Sam
F Reutzel Karen
G Vacant
H Evans David
212 Cheek Ira W ◎ 286-2597
216★Webb Ruby 286-1609
PACE ENDS
300 Vacant
304 Riggsbee Esther S Mrs ◎ 286-9689
305 Portwood Joan W 286-3672
305½ Lloyd John 286-3215
306 Rigsbee A Odessa Mrs ◎ 286-9688
307★Davis Joe M 286-3051
307½★Daniels Walter F 286-4081
310 Boggs Wade
311 Meacham Frank S ◎ 286-4022
312 Hartman Carolyn E 286-3878
BYNUM INTERSECTS
400 Williams Mary A
401 Rigsbee Travis P ◎ 286-0646
402 Williams Marna 286-4672
404 Carolina Friends School day nursery 286-4958
VANCE ST ENDS
504 Baptist Student Center 286-4513
505 Lutheran Student Center
506 Baptist Student Center 286-4513
Ronald Mc Donald House
507 Orange Presbytery 286-0704
CAMPUS DR INTERSECTS

24
ALFRED ST —FROM 1400 RIDDLE RD SOUTHEAST

ZIP CODE 27707
1607★Lewis Robt T Jr 596-7812
1608 Lockhart Nola L Mrs 596-8365
AKRON AV INTERSECTS
1702 Quiett Geo L 596-3447
1713 Morris Missouri A Mrs
1714 Thompson Raphael N 596-5975
1722 Michaux Henry M Jr 596-6230
JEROME RD INTERSECTS

53
ALLEGHENY ST —FROM 2301 VINEWOOD DR NORTH 1 WEST OF RICHWOOD RD

ZIP CODE 27705
2504 Anderson Geo 477-4724
2506 Clark Paint Co 477-3557
Clark Walter ◎ 477-3557

15
ALLEN ST —FROM 309 W PIEDMONT SOUTH 1 WEST OF FARGO

ZIP CODE 27707
1001 Vacant
1003★Bailey Irene H
1004 Hall Thos 688-1463
ENTERPRISE INTERSECTS

238
ALLGOOD ST —FROM 604 BELVIN SOUTHWEST 2 EAST OF ROXBORO

ZIP CODE 27704
PIPER BEGINS (NOT OPEN)
103★Murray Silva ◎
105 Nuchurch Phyllis H Mrs ◎ 477-7096
111 Ashley Eliz J Mrs ◎
201 Williams Paulette L ◎ 471-1100

32
ALMA ST —FROM 1411 HOLLOWAY NORTH 1 EAST OF PARK AV

ZIP CODE 27703
912 Holloway Bapt Church (Annex)
914 Durham Burnice W ◎ 688-7012
1001 Yates Minnie H Mrs ◎ 688-3397
1002 Roberts Wm C bldg contr ◎ 688-7452
1003 Daves Annie B ◎ 688-2084
1004 Knott Thos A ◎ 682-0628
1005 Spence Marion M 688-6712
1005½ No Return
1006a Pearce Lema 688-6747
1006b★Glen Beulah
1007 Green Henry ◎
1008 Due Mary 688-2511
1008½ Francis Oma S Mrs 682-5981
1009 Mann Myrtle B Mrs ◎ 688-7110
1010a Shannon Geraldine
1010b Davis Lloyd
1014★Chamberlan Robt
1101 Blackburn Glen A ◎ 688-1106
1102a Roberts W C Mrs
1102b Vacant
1103 Sewell B F Mrs ◎
1104★Wilson Teresa 688-6018
1105★Kocher Frieda A
1105½ Minor Richd H 688-2298
1106a No Return
1006b★Bone Bertha 688-5704
1107 Royster Tony
1107a Sales Rufus 688-0134
1108★Cates Agnes D
1108½★Fournier Kenneth 688-2722
1109 Haney Lena N Mrs ◎
1110 Hunter
1111 Cockman Eliz J Mrs ◎
EVERGREEN INTERSECTS
1201 Barbour Betty 682-8265
1203 Warren Gracie Mrs 682-7013
1204 Vick Vera J Mrs ◎
1205a Hargrove Patricia 688-2622
1205b Grimsley Harold
1206a★Craig Janice 682-4659
1208½ Keith Lida 688-4681
1209 Stephens Lucille Mrs ◎ 682-2901
1210★Henshaw F E
1211★Brown Quick
1212 Murdock Dewitt F ◎ 688-3918
JUNIPER INTERSECTS
1303 Lynn Dorothy V Mrs ◎ 682-1591
HOLLY INTERSECTS

61
ALPINE RD —FROM HOPE VALLEY RD EAST 1 SOUTHWEST OF DIXON RD

ZIP CODE 27707
2400 Mason Guy E Jr ◎ 489-2007
2403★Linton Sid
2404 Allen Burwell A ◎ 489-3550
2407★Coughlin Sandra ◎ 489-8732
2408 Vacant
2411 Thompson James C ◎ 489-8384

QUALITY JANITOR SERVICES
GEROME McDOWELL
682-6337
BUILDINGS — OFFICES
WINDOWS — FLOORS
RUG SHAMPOO
INSURED CONTRACT CLEANING
204½ N. Mangum St.
P.O. Box 11431
Durham, N.C. 27703

REALTOR®
SOUTHLAND ASSOCIATES
212 N. Corcoran St. Durham, N.C. (27701) and Duke St. at Horton Rd. Call 688-8121
Realtors and Insurors
MEMBER OF THE NATIONAL ASSOCIATION OF INSURANCE AGENTS

URBAN & INDUSTRIAL PEST CONTROL CO., Inc.
"PEST CONTROL CONSULTANTS"
PEST MANAGEMENT
CONSULTATION
ESTIMATES
EMERGENCY SERVICE
PEST CONTROL
INSPECTION
2415 Fayetteville Street, Durham, N.C. 27707
Tel. 682-1821

ALPINE RD—Contd
2412 Allen Charles S Jr ◎ 489-3106
2415 Mathis Donald R ◎ 489-4823
2416 Oates John F ◎ 493-1062
2419 Horner James R ◎ 489-7362
2420 Fishburn Robt I ◎
2423 Wilson Richd H Jr ◎ 489-9215
2424 Byrd James D ◎ 489-8589
2427★Holeman Lawrence R ◎ 489-7783
2431 Frederick Carl ◎ 489-2733
2438 Daddario Frank T ◎ 489-7573
2441 Ray Meldryn D
2442 Gardner Edgar D ◎ 489-0900
2500 Harris Boyd W III ◎ 489-5409
2501 Dean Bruce A ◎ 489-9725
2505 Hamby John W Jr ◎ 489-3880
2509 Whitfield Ralph F Jr ◎ 489-2034
2510 Reedy Gerald S ◎ 489-5722
2515 Paddison Geo M ◎ 489-0272
2516 Thompson Robt J Jr ◎ 489-7739
2522 Roper Wm W Jr ◎ 489-5508

12

ALSTON AV N —FROM 1200 E MAIN NORTH 1 EAST OF N ELM ST

ZIP CODE 27701
114 Mangum Luna F Mrs 688-7658
Benfield Thos
203 Service Distributing Co gas sta 688-9846
MORNING GLORY AV INTERSECTS
TAYLOR INTERSECTS
601 House Of Deliverance For All People 682-8220
HOPKINS INTERSECTS
702 Etna Service Station No 2 688-5858
706 Leo's Seafood

32

LIBERTY INTERSECTS
808 Salvation Army Boys Club Branch-Library 682-7842
810 Salvation Army Boys Club 682-7842
EVA INTERSECTS
909 P S W Auto Service 682-4862
HOLLOWAY INTERSECTS
1002 Alston Avenue Amoco Service
GILBERT INTERSECTS
MARKHAM ENDS
1204 Mickle E D Community Center 682-6701
JUNIPER INTERSECTS
GRANBY INTERSECTS
N&W CROSSES
1222 Red Velvet Club & Restaurant 688-1502

34

1307 Dunn Lizzie J Mrs ◎ 688-4611
1309★Mcleod James F ◎ 688-4650
1310 Lawrence Martelle ◎ 688-4526
1311 Jones Lennon ◎ 688-5616
1312 Davis Jenny M Mrs ◎ 682-8009
1313a★Bott Edw R 682-6091
1314 Rone Robt
1316 Snipes Joyce A
1318a★Mc Donald Mary M 688-5832
1318b★Mc Donald Connie
DOWD ENDS
1400a★Brodie Leroy
1400b★Brodie Carry
1402 Harris Martha E Mrs ◎ 688-5779
1404 Burton Mozell Mrs 682-5347
1406★Lambeth Evelyn P Mrs ◎ 688-3220
★Lambeth Melvin J
DREW INTERSECTS
1505a Vacant
1505b Mangum Wm L
1507★Little Leola
1508a Farrington Rose H Mrs
1508b Twine Lawrence J
Smarr James 688-4553
1509a Hughes Vera M
1509b Vacant
1510½ Conley Annie M Mrs 688-8764
1510 Smith David
1511 Harris Tommy
1511b Majors Ada M 688-8385
1512 Alford Fred
Faison Eliz 688-1924
1513 Hooper E G 688-3331
1513a Smith Susie H Mrs 688-4830
LEE INTERSECTS
1603 Moffitt James L ◎ 688-6632
GEER INTERSECTS
1706★Parrish Annie E
1709 O'Briant Luther T ◎ 688-7638
1710 O'Briant Dale 682-2957
★Guill Emmie 688-4072
1712★Baker Lillian K
1712b★Boykin Reuden
1714 Clayton Riley L 683-2503
1715 Riley Albert C ◎ 688-3614
1716a★Canada Geneva P 688-3216
1716b Baker Lawson 688-4740
1717 O'Briant Herman L ◎ 682-4130
Hill Maggie E Mrs ◎ 682-5195
EDWARDS INTERSECTS
1800a Addison Danny H 688-4595
1800b Renn L E 688-4484
1802a★Toomey Ruth E 688-2521
1802b★Monday Zola
1804 Blackman Lillie ◎ 682-6790
1807 Johnson Eug D ◎ 688-2567

26

ALSTON AV S —FROM 1200 E MAIN SOUTH BEY CITY LIMITS

ZIP CODE 27701
100 Johnson's Exxon 688-3669
103 Smith Annie G Mrs ◎ 682-9485
104½ Vacant
105 Vacant
106 Adams Ethel L Mrs ◎ 682-3678
108 Tally Paul G ◎ 682-1362
109 Johnson's Seafood Restaurant
110 Vacant
111 Johnson Seafood Market 682-6501
112 Vacant
112½ Vacant
114 Rich Gladys D 682-8737
ANGIER AV INTERSECTS
200 Vacant
201 Branson Memorial United Methodist Church 682-2900
202 Vacant
208 Ellis Otho R ◎ 682-1409
209★Richmond Joseph
210★Harris Barbara
211 Reynolds Sandy 683-1475
212★Finch Payton
213★Tedder Deborah
214 Vacant
215 Hill Willie L
216 Vacant
218★Clark
219 Alpine II Apartments
A1 Vacant
A2★Howell Michael 683-8500
A3★Brown Genoria
★Ames Linda
A5★Alston Debbie
A6★Mc Eachin Wm
A7★Parker James T 682-4511
A8★Rooster Gloria
A9★Taylor Wayne 683-1041
A10★White Minnie 682-6313
A11★Williams Prennis
A12★Pages Barbara
A13★Rush Arth
A14★Blue Gloria
A15★Platts Martha
A16★Bishop Nathan
A17★Fordham Wyona 688-6687
B1★Rollins Janet L 688-3300
B2★Moore Linda
B3★Daye Priscilla
B4★Price Anthony
B5★Green Charlestine
B6★Davis Jerome
B7★Myers Bettie
8★Powers Herlene
9★Lloyd Paul
B10★Lowery Loys 683-1135
B11★Dixon Arron
B12★Brown Bobby L
C1★Wilson Joe
C2★Tedder Meronica
C3 Vacant
C4★Taylor Arnetta
C5★Lewis Sylvia 688-6234
C6★Reaves Ronnie
C7★Cheek Charles
C8★Turrentine Brenda
C9★Jones Willie
C10★Davis Dianna
C11★Cook Diwitta
C11★Weathers Joe
C12★Pretty Clinton
C13★Hawkins Hilda J 682-2291
C14★Norman Dorothy J 688-1885
C15★Huggins Gloria
C16★Peebles Roger
C17★Wooten Eliz E 688-5917
C18★Green Calvin 684-3621
C19★Bullock Lois
C20★Spivey Willie
C21★Hollingsworth Ronald
C22★Perry Cager
C23★Garrison Lynn
C24★Jackson Brenda
222 Armstrong Lawrence W ◎ 688-2225
RAMSEUR INTERSECTS (NOT OPEN)
SCLRR (OVERPASS)

20

PETTIGREW INTERSECTS
308 Bates Gulf Service 688-2211
GLENN INTERSECTS
COLE ENDS
SIMMONS INTERSECTS
602 Burton Exxon Service Center 688-9613
603 Kiddie Kollege 682-0020
605 Edwards Henry R ◎ 682-7302
613 Whelchel L H Jr Rev ◎ 688-4293
HOLT ENDS
703 Russell Memorial C M E Church 682-2523
Russell Memorial Church Day Care Center 682-1305
705 Britton Ella P ◎ 688-6180
707 Anderson Eliz E Mrs ◎
708 Unlimited Hair Styles
709 Matthews Lencie ◎ 688-7561
710 Ray's Convenience Store gro 688-8421
712 Ann's Beauty World

22

LINWOOD AV INTERSECTS

TRIANGLE AMBULANCE & CONVALESCENT SERVICE Inc.
• 24 Hour Service • Low Rates and Prompt Service
2819 Hillsborough Rd. (27705)
Phone (919) 286-1831 - 286-2630

the copy express
104 W. Parrish St.
Tel. 682-4777

DURHAM'S FIRST COMPLETE RENTAL CO.
WHY BUY?
McBROOM'S RENTALS, INC.
2334 Guess Rd. (27705)
Telephone 286-4414

T. E. Allen & Sons Insurance Agency Inc.

PROFESSIONAL INSURANCE AGENTS PIA

Dividend Paying Automobile and Home Owners Insurance

Personalized Service

705 NORTH CAROLINA NATIONAL BANK BLDG. 123 W. MAIN ST. (27701)

Phone 688-2319

FIRST FEDERAL SAVINGS & LOAN ASSOCIATION OF SANFORD, N.C.

Tel. 493-3581 or 967-2222

South Square Mall Lower Level At Main Entrance Chapel Hill Blvd. (27707)

FEDERAL HOME LOAN BANK SYSTEM

FSLIC

S ALSTON AV—Contd
801 Fairley Queen A Mrs ◎ 688-3880
801b★Tabron David G
802 Vacant
803a Pennington Andrew O
803b★Weeks Paul E 688-6504
803★Vaughn Geraldine
804 Associated Cab Co 682-0437
Grandy's Specialty Beauty Shop 688-4148
804a Shirley's Hairstyles 682-3968
804b White's Boutique beauty shop 682-2235
805a★Turner John
806 Parham Mark ◎ 682-4931
808 Baines Lucille L ◎ 682-6266
810 Salvation Army Boys Club 682-7842
812a Shaw Franklin A 688-0808
812b Barnes Sallie B 688-5771
MASSEY AV ENDS
904★Faust E L 688-9252
904b★Rodwell Elton
905 Mc Clain Willie J 682-2761
907a Hamilton Nettie M Mrs
907b★Field Mary
909★Lucas-Bell Sarah ◎ 688-4231
911 Dunn Willie O ◎ 682-2940
1003★Bogan Pauline E ◎ 688-3041
1004★Roberts John 688-4282
1005 Jamison Eula M Mrs ◎ 682-4953
1006 Roberts Betty H ◎ 688-2750
1007 Mc Eachern Roosevelt ◎ 688-2730
1008 Peddy Wm H ◎ 682-7676
1009 Jenkins Lindsey N ◎ 688-5822
1010 Vacant
Thompson Tessie 682-4720
1012 Randolph Robt P phys 688-1738
FLEETWOOD BEGINS
COX AV ENDS
1101 Vacant
1103 Brim James R 688-2858
1104 Henderson W Fred ◎ 688-4525
1105 Johnson Dan
1107 Throckmorton Darie
1108 Bullock Mary C ◎ 682-9582
1109 Mack W Norwood ◎ 682-5060
DUPREE ENDS
1201 Woods Blennie M Mrs ◎ 688-3794
1202 Fields Hudson W Rev ◎ 682-3498
1203★Ward Rosemary
1204 Davis Thos ◎
1205 Grace Willie W Mrs ◎ 682-5068
1207 Roe Willie J ◎ 682-2559
BRASWELL BEGINS
1210 Monk Larry J
1214 Watkins Lula L Mrs 682-5879

218

LAWSON ENDS
1301 Harvey John O ◎ 682-5069
1303★Carbett Julius 688-9290
1311 Adams Fredk D 688-3684
1313 Gilliard Nellie Q Mrs ◎ 682-5063
1315 Thornton Burnis H ◎ 682-2224
1317 Lennon John D ◎ 682-6389
1319 Cofield Wavelene P Mrs ◎ 682-1084
DAYTON BEGINS
ZIP CODE 27707
1400 Holy Cross Catholic Church 682-4852
O'Connor Francis M Rev ◎ 682-4852
1401 Lakin Benj D ◎ 682-7649
1403 Holmes Irwin R ◎ 682-4528
1411 Howard John M ◎ 682-4625
1413★Whilted Phillippa ◎
1415 Torain Harrison E ◎ 682-4732
1417 Cherry Willie L ◎ 683-2034
COOPER BEGINS
1501 White Nathl B ◎ 682-8443
1503 Mackie David ◎
1505 Wearing James H
1507 Vacant
1509 Tate Theo C 682-5364
1511 Dawkins Gladys Mrs ◎ 688-6017
1513★Duncan Dale O
1515 Morris Alma M 688-4481

24

ALSTON AVENUE RD (DURHAM COUNTY)—FROM 1515 S ALSTON AV SOUTH FROM CITY LIMITS

ZIP CODE 27707
1618 Phillips Harry E ◎ 688-3101
1625 Church Of The Abiding Savior Lutheran-Alc 682-7497
1622 Suitt Eva W Mrs ◎ 682-6956
1626 Davis Thos M ◎ 682-1694
WABASH BEGINS
1703 Self Ira 688-0678
1704 Powell Charles G ◎ 682-5255
1705 Allen Lewis ◎
1706 Mc Donald Luther Jr ◎ 682-8841
1707 Austin James L ◎ 688-2463
1708 Rochelle James T ◎ 688-2924
1710 Long Glenn ◎ 682-3889
1712★Henton Ava V
1714 Davis Eutrich D ◎ 682-4707
1716 Strickland C H ◎ 688-6925
1721 Dudley Major ◎
1723 Mc Coy Mary W Mrs ◎
1725★Bryant Willis C ◎ 688-0590
CAMPUS BEGINS
1802★White Freddie D ◎
1803 Bell Willie J ◎ 682-4951
1805 Robinson Maggie Mrs ◎ 682-8045
1806 Frazier Richd L ◎ 688-6404
1811 Laws Zeb ◎ 682-0227
1812 Jones Gracie L ◎ 682-0703
1813 Mc Callum Talmadge A ◎ 682-1455
1815 Mc Neill Lottie H Mrs ◎ 682-3465
1816 Harrison David D ◎ 688-3121
1817 Gentry Robt D ◎
1820★Speller Benj F Jr ◎ 682-4162
1822 Goss Geo W ◎ 682-3814
1824 Vacant
1826 Timberlake John H ◎ 682-7385
1827 Watson Cut Rate 682-4551
1828 Davis Julius Jr ◎ 688-6729
1829 Whitlon Calvin ◎ 682-4275
1833 Vass Wm T ◎ 682-1254
1835 Crews Willie J ◎ 682-4121
1839 Tucker C L ◎ 688-4192
NIXON BEGINS
1840 Wall James E ◎ 688-2884
1902 Robinson Ida B Mrs ◎ 682-4415
1903 Brunson Fred L Jr ◎
1904 Wright Virgil G ◎ 688-8581
1905 White Sordie W ◎ 682-4332
1906 Yancey Elton W ◎ 682-8722
1907 Speight D K 688-8370
1908 Samuel James B 682-7262
1909 King James T Rev ◎ 682-1567
1911 King George L ◎ 682-1565
1912 South Alston Avenue Grocery 688-5373
1913 Dunlap Atlas W
1914 Queenie's Beauty Shop 682-3117
LOOP RD BEGINS
2001★Coverington Thos ◎ 682-5831
2005 Williams James ◎ 596-9473
2007 Jackson Rayfield ◎ 296-2876
2015 Nash Willie L ◎ 596-8017
2016 Mauney Clyde A ◎ 596-3403
2019 Mc Neil Thos E landscaper ◎ 596-6623
2020 Mc Granahan Lois E Mrs ◎ 596-2459
2021★James Winston
2023★Bethea Marvin
COPP ST BEGINS
2024 Barbour Lemond B 596-2615
Thompson Lenora Mrs 596-6479
2104 Mc Granahan John K ◎ 596-4663
2105 Baldwin Chapin E ◎ 596-2084
2107 Gerald Lillian ◎ 596-3202
2109 Davis Louise K Mrs ◎ 596-3082
2110 Mickens Gus
2114 Alston Garage & Body Shop 596-9977
2114½★Riddle Jennie 596-8796
2116★Branch Curtis 596-4023
2117 Jones Clarence J ◎ 596-5847
2118 No Return
2120★White Shirley 596-2083
2121 Mc Keithan Willier B Mrs ◎ 596-2071
CROMWELL ST BEGINS
2200 Ebenezer Baptist Church 596-2131
2201 Dean Londsey A ◎ 596-1126
2205 Smith Louise H Mrs
2206 Coley J C ◎ 596-5709
2207 Parker Leroy A ◎ 596-1657
2208 Thompson Al A ◎ 596-3856
2209 Roseboro John E ◎ 596-8843
WINTERGREEN PL BEGINS
2210 Bullock Ralph M ◎ 596-8333
2212 Stone Vallie A Mrs 596-1248
2215★Kee Lottie B ◎ 596-3050
HOMEWOOD AV BEGINS
COLLIER DR BEGINS
2300★Journiette Timothy
2307★Williams Rosa
2311 Bull City Lodge N0 317 596-4831
Utility Plumbing Co contrs 596-7370
2312 Zafia Temple org-benevolent & fraternal 596-9964
2313 Fant Lester ◎ 596-8661
2315 Owens Leondras ◎ 596-3828
2317 Lilly's Beauty Shop 596-7781
Carver J A ◎ 596-7781
2322 Mc Callum Anderson A ◎
2323 George Thos Jr 596-8977
2328★Osborne Lucy ◎ 596-5570
2406 Mann Joseph W ◎ 596-2622
2411 Orkin Exterminating Co Inc 688-1391
2412 Mann Gurley V ◎ 596-8948
2417 Vacant
2418 Mann Lee V 596-2649
2422 Smith Johnny T ◎ 596-5770
2423 Montgomery Wards Whse 493-3511
2424 Watkins Paul E ◎ 596-2690
2448 Hamm John J ◎ 596-3615
2450 Basden Jessie B Mrs ◎ 596-2445
2456 Basden Lacy C pntg contr ◎ 596-2993
2503 Mc Duffee Stanley 596-6667
2505★Lyman Richd
2507★Broyal Robt
2509 Vacant
2511 Durham Dessie C ◎
2513 Wilkins Charles W ◎ 596-6923
2517 Bethel Tabernacle Church 596-4745
2518 Wynne Construction & Grading Co 596-2606
Wynne Alston L ◎ 596-2606
2518½ Vacant
2528 Wynne Wilma N Mrs ◎ 596-7717
2532 Crichton Wm F 596-9201
2534 Vacant
2545 Vacant
2601 Godwin Lelia L Mrs ◎ 596-2626
2605★Kelly Ollie W
2609★Carr David

RED MILL NURSERY Inc.

"Serving The Durham Area Since 1961"

Rt. 5 Box 104, Red Mill Rd. (27704)

477-8676

M. M. FOWLER INC.

Gulf

Gasoline Fuel Oil

600 Gulf St. P.O. Box 1090 27702

Gulf Gasoline

Phone 596-8246

QUALITY CLEANING
SCOTT and ROBERTS Inc.
DURHAM'S FOREMOST CLEANERS
733 Foster St. (27701) Tel. 682-9325

ALSTON AVENUE RD—Contd
2611 Spencer Robt L ◎ 596-7406
2615 Wynne Claiborne L ◎ 596-3149
2619 Wynne Wm C ◎ 596-5829
2624 Godsey Wm P
2625 Adams Arth 596-3894
2633 Ross Billy L ◎ 596-2320
2634★Hall John P Jr 596-8536
2638 Sears Edwin L ◎ 596-2696
2641 Kelly Ruby A Mrs ◎ 596-2992
2642 Randolph Ruth T Mrs ◎
2646 Stubbs Joseph C ◎ 596-3833
2647 Lowe Minnie B Mrs ◎ 596-3702
2648 Dudley Lester E ◎ 544-2262
3106 Godwin Marlon A ◎ 544-2224
3117 Fields Cecil ◎ 544-1885
3118 Baker Jerry ◎
3121 Rich Ralph C ◎ 544-2350
3123 Moore Needham B ◎ 544-2074
3202 Smith Jake 544-1698
3302 Starling Arth L Jr ◎ 544-3008
3310 Ferrell Eustis W ◎ 544-1149
3314 Turner A Z ◎ 544-2151
3314½★Emory Lynwood W 544-7162
3315 Jarmon Lester L ◎ 544-1449
3318 Godwin Gus T ◎ 544-1840
3321 Wrenn James H ◎ 544-1683
3322 Worlock Howard J ◎ 544-1351
3327 Maynor Helen H Mrs ◎ 544-2451
3331 Freeman Orus L ◎ 544-1941
3336 Darnell Mabel E Mrs ◎ 544-2556
3342 Lanier Wm L 544-3473
3406 Hargrove Sexton Y ◎ 544-1362
3412 Wilkerson Harry L Jr ◎ 544-1444
3416 Bryan Louis M ◎ 544-1119
3419★Robbins Wm F
3420 Ross Reuben V ◎ 544-2085
3421 Sorrell Harvey C ◎ 544-1689
3429★Russ Jerry D ◎ 544-2528
3501 Mc Neill Paul W ◎ 544-1000
3502 Slade Robt M ◎ 544-1494
3506★Mc Dade Henry C Jr 544-7169
3510★Hodges Doyle
3514 Browning Hubert F Jr ◎ 544-2693
3518 Poole Waymond C ◎ 544-1254
3524 Farrell Walter L Jr ◎ 544-2588
3525 Horton Tony 544-3538
3530 Sixty Six Produce Shop plants-produce
CORNWALLIS RD INTERSECTS
3612 No Return
3616 Dismuke Paul E ◎ 544-1360
3619 Johnson Jerry 544-1990
3622 Swanson Beulah D Mrs ◎ 544-1874
3623★Lockamy Kenneth W 544-2132
3624 Swanson Jack ◎ 544-1082
3625 Dismuke Gene
3626 King Lowell R 544-3550
3629 Weisner Edith R Mrs ◎ 544-1861
3630 King Alma H Mrs ◎ 544-1126
3636 Woodoll T W
3637 Evans Harry C ◎ 544-2395
3638★Swanson Warren
3639★Hepner Alton ◎
3703 Adcock Thos ◎ 544-3125
3709 Bain Linda
3714 Green Wortley P Mrs ◎ 544-1424
3718★Delceg Steve J 544-7662
3721 Tapp Louis E ◎ 544-2718
3725 Beal Blanche P Mrs ◎ 544-1290
3729 Meacham Joseph B ◎ 544-2503
3800 King Roger W ◎ 544-2126
3818 King Jack R ◎ 544-1065
3819★Tiller Fred 544-2012
3821 Green Village Mobile Ct Lots
K1 Vacant
K2★Williams Janet ◎
K3★Hodge M A ◎ 544-7606
K4★Herring Mel
K5★Stephenson Kath
K6★Pendegraph Martha ◎
K7 High Johnnie ◎ 544-3945
K8 No Return
K9★Smith Nettie 544-7202
K10★Ragsdale Phillip 544-2846
K11 Mitchel Charles ◎ 544-2360
K12 Godwin Corbett 544-2827
K13 Paschall Betty 544-3210
K14 Paolercio Roselee Mrs 544-3269
K15 Draughon Jean M Mrs ◎ 544-1220
K16 Smith Chas 544-3568
K17 Paschall Leo A 544-3142
K18 Paschall Saml
K19 Newman Glennie H 544-7362
K20 Duke Bengie
K21 Pendergrass Roger M 544-3272
K22★Mitchell E Paul 544-3661
K23 Vacant
K24 Vacant
L1★Andrews E
L4★Driggs James H 544-3925
Gooch Philip E ◎ 544-7369
3823 Vacant
3825 No Return
3934 Shipp Bell C ◎ 544-2496
4015 Burnham Van Service 544-1714
4103 Olive Winford C ◎ 544-1067
4104★Lipscomb Louis ◎ 544-3443
4105 Williams James G 544-2473
4108★Lowe Julian Carr 544-1010
4110 Lowe Mack D ◎ 544-2567
4111★Wynn Gary 544-7464
4114 Allen Edgar O 544-3225
4116 Roberts Vernon S ◎ 544-2750
4120 Cheek Roy B 544-1337
4124 Glenn James C ◎ 544-2405
4128★Wynn David
4229★Emory A M 544-1808
4130 Inscoe's Tom Wholesale Meats Inc 544-1250
4131 Morris James T pntr ◎ 544-1615
4133 Falls Charles W ◎
4134 Council Calvin C ◎
4137 Cooke Grace M Mrs ◎ 544-2391
4140 Matthews John D 544-2214
4141 Strickland Larry D ◎ 544-3024
4143 High Isabel M Mrs ◎ 544-1069
4149 Langdon Bertie Mrs ◎ 544-3563
4150★Ames Richd 544-1142
4201 Jones Elwood ◎ 544-1904
4202 Wrenn's Gas & Grocery 544-2211
Le Dawns lingerie 544-1997
Triangle Cloth Outlet 544-3572
4207 Trumbo Charles E
4209 Odom Dollie L Mrs ◎ 544-2307
4211 Emory Ervin D ◎ 544-7037
4212★Cash Robt H 544-3102
4212a Lay Arlene M Mrs 544-1526
4213 Emory's Portion Pak Inc 544-1551
4214a Oakley David
4214b★Chase Bruce
4216 Janney Diane ◎ 544-3422
4218 Williams Gertrude M Mrs ◎ 544-3326
4220★Ray Johnny W
4221 Lowe Wm L ◎ 544-3237
4302 Lowes Grove Barber Shop 544-3656
4303½ Barker Geo ◎ 544 3248
4304 Sarvis Oscar E ◎
4305 Taylor Johnny J ◎ 544-3684
4307 Christmas Lucille
4308 Lunsford H R ◎ 544-2305
4309 Arrington Norma E Mrs ◎ 544-3585
4311 Wilkerson Wm T ◎ 544-1261
4320 Vaughan Telga A Mrs 544-1308
4324 Clegg Wade H ◎ 544-1886
4328★Hurst Ricky
4348 Blackwood Wm S ◎ 544-1077
4349 Hopson Otho L ◎ 544-1193
4364 Hopson Minny R Mrs ◎ 544-2409
★Lynam T H
4379 Brown Mike
Yates Pamela R 544-1079
Hopson Minnie Trailer Park
★Weatherton Margt
★Ziegger Geo
★Falls Charles W Jr
★Parrish Wayne D
4412 Shepherd Milton T ◎ 544-1579
4417 Vacant
4421★Hicks Carl E
4423 Garner Larry W 544-2438
4424★Phillips Robt
4429★Hoffman Geo ◎
4430 Lowes Grove Baptist Church 544-1888
4431 Ortho-Lab dental laby 544-3870
4505 Lowes Grove Elementary School 544-3702
4522 Wynne's Dry Cleaning & Laundry Service 544-3515
4524 Vacant
4532 Lancaster Annie P Mrs 544-1552
4536★Terry Ray
4536a★Pearsall L S 544-7608

118

ALTON ST —FROM 2000 S ROXBORO EAST 1 SOUTH OF WEAVER

ZIP CODE 27707
101 Townes Ross E ◎ 682-7978
105 Vacant
107 Clegg James E ◎
108 Mc Clain Theo R ◎
109 Vacant
111 Lee Lucille G Mrs 682-7738
113 Debarry Ray ◎ 682-7730
201★Tatum Mittie T ◎ 688-7503
202 Weeks Willie Jr ◎ 682-6585
203 Taylor Lucia T ◎ 688-3218
205 Haskins Alphonza 682-1296
206 Reid Lowry W Rev ◎ 682-7590
207 Carter James A 688-3719
209 Jones John D 688-1663
210 Hedgepeth Rufus ◎ 688-4759
211 Riley Willie T ◎ 682-6059
215★Hobbs Evelyn R
301 Hunt Ralph A ◎ 682-5259
★Mangum Phillip ◎
302 Pindle Viola E 682-1375
303 Thomas Nathan L ◎ 682-1064
★Johnson Rosa Lee B
305 Perry Robt L ◎ 682-6951
★Gray Pearl
307 Goode Wm ◎ 682-2273
308 Kearney E L 682-7363
309 Griswell Thos F ◎ 682-6421
310 Pattillo Walter H Jr 682-7265
311 Mitchell Levi ◎ 682-6370
312 Smith Fred ◎ 682-6217
313 Harris
314 Stewart R Edw ◎ 688-1487
315 Harris Margt S Mrs beauty shop ◎ 688-7515

Sewing Machines
Vacuum Cleaners
SALMON BROS.
Your Authorized Dealer For Sales and Service
217 Wellons Village Shopping Center
Television Sets and Stereos
Lawn and Garden Equipment
683-2019

Jones Brothers Furniture of Raleigh Inc.
FINE FURNITURE
Savings to 60 %
6901 Glenwood Avenue, Raleigh, N.C. (27612), Raleigh-Durham Hwy., U.S. Hwy. 70 West Phone (919) 787-1513

WILSON'S AUTO BODY FRAME SERVICE Inc.
WAYNE WILSON, OWNER
THE BEST EQUIPPED SHOP IN THE PIEDMONT
929 Harvest Street, Durham, N.C. (27703) Phone 688-5014 or 688-6346

ERNEST McPEAKE
PLANTS UNLIMITED
Largest Selection of Plants
3565 Hillsborough Rd. (27705)
Tel. 383-2395
LANDSCAPE

NORTH CAROLINA MUTUAL
LIFE INSURANCE COMPANY
MUTUAL PLAZA
DURHAM, NORTH CAROLINA 27701

24
AMBER PL —FROM 1400 E PETTIGREW SOUTHWEST 1 WEST OF SOWELL

ZIP CODE 27701
302 Ford Hanes E ◎ 688-5358
303 Vacant
303½ Brown Mamie Mrs 688-5949
304 Brown Ralph 682-6603
304½★Bowens Bertha
305 Gibson John B
306 Allen Luther E
309 Holloway Funeral Home Inc 682-3424
GILLETTE AV INTERSECTS

40
AMBERLY DR —FROM FAUCETTE AV NORTH

ZIP CODE 27704
1505 Peters Raymond L ◎ 682-2298
1514 Roberts Clyde ◎ 688-7998
1515 Sanders John M ◎ 682-6526
1518 Painter Donald L ◎ 682-7190
1519★Stainback Donnie 688-0650
WINBORNE AV INTERSECTS
1601 Roy's Body Shop 682-8956
Davis Roy E 682-8956
1606★Brooks Mary ◎
1607 Lowe David W ◎ 688-0817
1610 Clements
1611 Yarborough
1615 Oakley Wm D ◎
1701 Finnegan Terry T ◎ 688-1291
1708 Goss Bobby W ◎ 688-9059

56
AMERICAN DR —FROM 600 MORREENE RD

ZIP CODE 27705
3718 Nunn Jim ◎ 383-4413
3722★Hodge M B ◎
3726★Torian Joseph ◎

11
AMES PL —FROM 1014 THAXTON AV NORTHEAST 1 WEST OF GATTIS

ZIP CODE 27701

218
ANACOSTA ST —FROM 600 HOPE AV SOUTH ONE SOUTH OF BURLINGTON AV

ZIP CODE 27707
2401 Johnson Marie H 682-0610
2403★Mc Crae Leroy S ◎
2405 Wright Geo ◎ 682-3431
2407 Davis Blanchia H
2408★Smith Jessie T Mrs ◎
2410 Perry Merrill ◎
2412 Fulton John W
2413 Spain Lorena R Mrs ◎ 682-1344
2414 Grimsley Robt ◎ 688-5143
2416 Burton R C
2417 Stokes Oliver M ◎ 682-1966
2418 Bullock Oliver L ◎ 682-2745
2419 Edwards Robt J ◎ 688-1995
2420★Gilchrist Ethel 688-3763
CASH RD INTERSECTS
2421 Horne Joe H ◎ 682-7673
2422★Spruill Mary ◎ 683-2393
2424 Mc Clain Lee J ◎ 688-1958
2501★Massey Lola Mrs ◎ 682-6575
2503 Strudwich Geraldine W ◎ 682-7228
2505 Leak Ennis N ◎ 682-5164
2507 Hayes Margt B ◎ 682-6258
2509 Wilkins Marvin O ◎ 682-9509

24
ANCROFT AV —FROM DELRAY ST EAST

ZIP CODE 27703
1000 Whitley James R 596-9126
1001 Cofer Lizzie S 596-8883
1002 Moody James A ◎ 596-4376
1005 Bullock Ronald L
1006★Cherry Wallace 596-0776
1007★Davis Clarence 596-1434
1008★Repass Gloria T Mrs 596-4976
1009 Mc Clain Wm 596-4566
1010 Allen C C
1011 Shaw Mark 596-7606
1012 Lewis Dorothy S Mrs 596-4290
1015 Little Alyce P 596-9427
1016 Lyon
1017 Garnett Reuben A ◎ 596-1554
1018 Mc Dowell Joe 569-1029
1020 Mc Cullen Dorthy 596-2731
1100★Stewart L F
1106 Gore Liston 596-8074
1107 Barnes Claude J ◎ 596-3918

58
ANDERSON ST (WEST DURHAM) FROM 2000 W PETTIGREW SOUTH

ZIP CODE 27705

23
ACME BEGINS
209 Apartments
A Menefee J 684-6567
B Vacant
C Narro Garcia M
D Noone John T
E Vacant
F Fine Laurie 684-6052
G Holmes O
H Eble D
210 Rigsbee Frances D Mrs
212 Addison J Woodrow 286-7257
215 Apartments
A Evans L Rev 684-6054
B★Yasuo Lysuo 684-1510
C Noll T C
D Tracy D
E Rivers Jos 684-5350
F Johnson Thos F 684-5965
G Griffin J
H Saito Y
217 Duke Univ-Central Campus Housing
218 Duke Univ (Central Campus Housing-Mtce Dept)
220 Duke Univ (Plant Acctg Ofc) 286-3240
221 Apartments
A Broadie Stanley
B Vacant
C Vacant
D Vacant
E Vacant
F Vacant
G Lee Ching
H★Arrington Carl 684-6826
I Gubert Ida C
J Quarles Renay
K★Lopez Augusto 684-6525
L Blumenkoff F W
YEARBY INTERSECTS
309 Vacant
314 Schverin Frank
GARDEN ST ENDS
LEWIS BEGIN
400 Stone A A 286-0041
401★Johnson Maxine 286-4519
402 Blue Annie B Mrs
403 No Return
BYNUM ENDS
410★Irion Jim 286-9264
412 Chatman J Tommie 286-7369
418 Anderson Susan E ◎ 286-1375
VANCE ENDS
MYRTLE DR ENDS

64
ZIP CODE 27706
DUKE UNIVERSITY RD INTERSECTS
713 O'Barr Wm M ◎ 489-7879
717 Wilson Marea C Mrs ◎
723 Robell Paul A ◎
804 Kenan Patk D ◎ 489-4036
812 Robinson W Holland ◎ 489-2204
816 Ruffin Julian M ◎ 489-4104
818 Haney Arth F ◎ 489-0620
824 Serafin Donald 489-1476
828 Sheppard Fredk G ◎ 489-4472
912 Powers Mary E Mrs ◎ 489-0844
920 Reeves Gipsie P Mrs ◎ 489-5229
CRANFORD RD BEGINS
ZIP CODE 27705
1009 Ladd Hazel S Mrs ◎ 489-0533
1011 Dennis Wm B ◎
1014 Hendrix James P ◎ 489-3281
1015 Jones Thos J Jr ◎ 489-9530
1017 Dipasquale Ernest C ◎ 489-0338
1019 Scurlock Leon ◎ 489-9736
1020 Schiebel H Max ◎ 489-5109
1021 Wheeler Eug H ◎ 489-7786
1022 Woods W Henry Jr ◎ 489-7027
AUBURN INTERSECTS
1102 Brown W Harold ◎ 489-9378
1103 Sanille Lloyd B ◎ 489-9234
1106 Apperson Theo B ◎ 489-8016
1108 Williams R Sanders ◎ 493-1569
BRUTON RD BEGINS
PERKINS RD BEGINS
1121 Parker Geo A
1125 Joyce Johnnie L Rev ◎ 489-4849
1129 Edwards Herman ◎ 489-6861
ELMWOOD AV ENDS
1200 Kreuger Ronald B ◎ 489-6821
1207 Crabtree Frances H Mrs ◎ 489-8350
1208 Barwick James E ◎ 489-7048
1210 Shaw Ruth Mrs ◎ 489-9392
1211 Barnes Lee R ◎ 489-9797
1215 Turner J Graham ◎ 489-9523
WRIGHTWOOD AL BEGINS
PRINCE INTERSECTS
ZIP CODE 27707
1308 Adams Edw L ◎ 489-7190
1311 Cole Mary
1404 Ghirardelli Robt G ◎ 489-6306
1411 Sullivan Danl J Jr 493-2635
VESSON AV INTERSECTS
CHAPEL HILL RD INTERSECTS
1600 Anderson Apartments
1b Barry B E
2b★Amy Christopher 493-2654
3b Woodlief Polly 489-9722
4b Neal Rebecca 489-8394
5b Workman Mary 489-9222
6b Norris Carmen C 489-0598
7b Ritter Ronald L 489-9544
8b Marshall Ruth A 493-1884
9b Biel Lawrence W 489-4752
10b★Brafford M 489-9280
1c Le Favor Carroll H 489-7316

PUBLIC HARDWARE Inc.
DOWNTOWN DURHAM
SAPOLIN PAINT VARNISH ENAMEL
BUILDERS HARDWARE
TOOLS FOR FARMER GARDENER CARPENTER MECHANIC COOKING UTENSILS SPORTING GOODS ROOFING
111 E Parrish St
P.O. Box 127 (27702)
TEL. 688-4321

HILLCREST CONVALESCENT CENTER Inc.
MEDICARE APPROVED — Skilled Nursing Care
A COMPLETE REHABILITATION PROGRAM
1417 W. Pettigrew St. and Swift Ave., P.O. Box 2816 (27705)
Tel. 286-7705

CAROLINA CARPETS & INTERIORS, INC.
• Carpeting, Linoleum Flooring and Wallcovering
• Carpeting (24 Hour Installation) Large Selection of Rolls and Remnants
• Lowest Price Guaranteed
1920 Perry St. Durham, N.C. (27705) Phone For Home Appointments 286-0754

ANDERSON ST—Contd
2c Pipkin Isaac H 489-1080
3c Carwile Michl 489-2750
4c Swedish Joseph R 493-1271
5c★Miller Anne 489-4048
6c★Ctaldini Judy 489-1216
7c★Mossler Jeffrey A 493-1864
8c★Pollard Larry G 489-6438
9c Swetname L D
10c Neal O M 489-5395
1d No Return
2d Moore Robt R 489-6770
3d★Sherry David D 489-2182
4d★Zeller Robt G 489-8914
5d★Woodson Randi W 493-1013
6d Robinson Mary A
7d Ward Brad 489-1946
8d Limberakis K
9d Jezierski Z W
10d Rupp Sharon L 489-3895
1e Sydnor Betty Mrs 489-7900
2e★Behrens Cath J 489-4549
3e Kincade David W 489-1808
4e Barber D L 489-4743
5e Burnett Jane B
6e Meidenbauer N 489-8229
7e Mc Afee D L 489-7070
8e Charlesworth Jean 489-1291

144

ANDREW ST FROM ANGIER AV SOUTH 1 EAST OF S MIAMI BLVD

ZIP CODE 27703
1809★Buck W D

56

ANDREWS RD —FROM MORREENE RD NORTH 1 WEST OF BY PASS

ZIP CODE 27705
122 Bulla Spencer 383-7127
Snow Tom
124 No Return
130 Senter Elwood W ◎ 383-1388
132 Westwood Golf Course 383-3896

6

ANGIER AV —FROM 800 E MAIN AT N & W RY SOUTH AND SOUTHEAST

ZIP CODE 27701
804 Central Carolina Bonded Warehouse Inc 682-9365
842 Triangle Flea Market 682-1073
ELM INTERSECTS
901 Vacant
907★Joint Rudy M
SHORT AL BEGINS
909 Moore Fronnie
911★Green Gloria
913 Chele Florence
915 Cue Ball Pool Room
916★Leslie Neal
★Shawrash Janie 688-8662
917 White's Grocery 688-2163
LYON INTERSECTS
1002 Hicks Emma 688-7463
1004★Lofton Idell 688-9038
1011★Wright Alberta 688-8352
1013 Vacant

26

LAUREL BEGINS
1004 Melton Elester H
1006★Sexton Cora
1007★Henderson Lois 688-1846
1008 Moore John T Rev
1010 Taylor Linwood
1011 No Return
1012★Prince Mary L Mrs
1013★Cassiter Carl R
1013½ Harris Darryl H 596-4856
★Snipes Brenda
1014 Green Cloria J
1015★Morris Ira
1017 Vacant
1018 Mc Millon Ernest
1019 Vacant
1020 Rush Eddie
1021 Tillman Lucille
1022 Ruffin Lessie
1024 Knotts Joseph
Dorty Delton L
STOKES INTERSECTS
1101★Damily Bobby
★Kimble Clorie
1102 Hargroves Jas
1102½ Pettiford Herden
1104 Loftin Idell Mrs 683-8692
1105★Kiser Sarah L 682-5289
1106★Mc Fadden Ella
1107 Gause Minnie Mrs 682-9083
1108★Ray George
1109★Mc Leod James
1110 Myers Robt
1112 Vacant
1114 Vacant
ALSTON AV INTERSECTS
1201 Bell's Merchandise used 682-3165
1205 Salvation Army Thrift Store The 682-9980
1207 North Carolina News Inc 682-5779
1210 Vacant
1212 Williams Auto Parts 688-2883
HOLMAN INTERSECTS
1301 Church Of The Lord Jesus Christ 688-7935
1302★Faulks John 688-7222
1303 Apostolic Hse
1304★Hodges Wm K 683-1025
1306 Mc Intosh Dorothy
1308 Lanier Bait & Tackle Shop 688-1761
1309 Central Electric Motor Co sls & serv 688-7563
1310 Best Joseph A ◎ 682-4671
BLACKNALL ENDS
1401 Vacant
1403 No Return
1404 Exxon Company U S A oils-fuel 596-3488
Green Oil Company 596-8425
1405★Durant Doretha A
1406★Goodwin Thomas Mrs 596-3467
1407 Vacant
1408★Holmon Stanley
GOLEY INTERSECTS
ZIP CODE 27703
1502 Vacant
1507 Vacant
1508 Morris John L ◎ 596-6328
1509 Alston Ralph W
1510 Vacant
1511 Alston Lina Mrs ◎ 596-6047
1512 Whitted N Ruth 596-1123
1515 Apartments
1 Page Annie R Mrs 596-9110
2 Durham Claudia 596-6285
3★Best Billie M 596-7064
4★Rhynor Velda
YOUNG AV ENDS
1601 Jordan
1602★Bolton Minnie 596-5160
1603★Edwards Roberta
1604★Alford Herbert
1605★Smith James
1606★Middleton Nita
1607 Foushee Saml ◎ 596-7089
1609★Mc Lendon Evelyn 596-2692
1612 Teasley Gene ◎ 596-9574
1613★Mc Guire Deborah
1615★Jones Robt Jr 596-4448
1616a Raynor Wm L 596-1607
1616b★Faulkner Charles
1617 Smith Mary Mrs ◎ 596-7391
PLUM INTERSECTS
1701 Vacant
1702 Yelverton Frizelle Rev ◎ 596-5205
1703★Peach Larry
1705 Vacant
1706 Smith Inez Mrs ◎ 596-5750
1707★Weaver John 596-1637
1708 Kelley Ila L Mrs ◎ 682-2569
HYDE PARK AV ENDS
1800 Hudson Funeral Home Inc 596-8269
1801★Falls Dixie
1803★Stanback Joyce 596-0124
★Downell Graham
VINE BEGINS
1806a Poole Allen S 596-0887
1806b★Puckett Darman 596-8962
1807 Shaw R L Construction Co 596-9479
Shaw R L ◎ 596-9479
1808 Hilburn Norton W ◎ 596-6150
Pegram Ernest F 596-6867
Poole Bill H 596-3178
1809 Dixon Lessie M Mrs ◎ 596-6591
1810 Mc Kinney Ulys C ◎ 596-5862
MAPLE ENDS
1900 Honeycutt Martin C
1902 Brown Mabel A Mrs
Brown Sherman Jr
1904 High Annie D Mrs ◎ 596-5982
1905a Vacant
1905b Vacant
1906 Mc Leod Annie F Mrs 596-5593
1907 Giles Saw Service
1908 Giles Herbert J ◎
CLAY INTERSECTS
2001 Olive John E 596-6331
2002 Piedmont Glass & Mirror Co 596-2169
2003 Olive's Grocery & Market 596-5413
2004 Piedmont Glass Co (Overflow) 596-7425
2005 Frazier James R 596-4746
2006 Vacant
2007 Allen Marie T Mrs 596-5442
2008 Evans Margt M Mrs 596-3346
2009★Stone Gina
2010 Holt Furman D 596-3527
Dove John L
2011 Pollard Geo E 596-7142
2012 East Durham Beauty Salon 596-8988
Stephens Dave A 596-2936
2013 Collins Ida M Mrs ◎
2014 Fisher Jessie C Mrs 596-6033
2015 Swain Ila P Mrs ◎ 596-7555
2017 Gray Lucy D ◎ 596-6866
2018 Vacant
2019 Durham Florist 596-5220
2021 Vacant
2022 Carolyn's Restaurant 596-9945
2024 Goodwin's Upholstery Co 596-5394
2026 Polyknits-Discount Clothiers 596-0721

28

DRIVER AV INTERSECTS
2100 Crabtree Pharmacy 596-8271
2101 Angier Avenue Baptist Church 596-6430

RADIO ADVERTISING PAYS YOU!
CALL TWO OF AMERICA'S GREAT STATIONS
WDNC AND G105 682-0318
138 E. Chapel Hill Street, 27702

THE ROSE AGENCY
COMPLETE OFFICE SUPPLIES AND OUTFITTERS
Office Furniture — Rubber Stamps — Corporation and Notary Seals
111 W. Parrish St. (27701) P.O. Box 1929 (27702)
Phone 688-1336

"MEET ME AT MANNELLA'S!"
"AT LAST! A LITTLE BIT OF ITALY HAS COME TO DURHAM!"
Full Service Italian — American Menu — All North Carolina Licenses
YES, WE CATER UP TO 600!
3438 Hillsborough Road (Next to Holiday Inn West)
Reservations Accepted: 383-5507
MANNELLA'S Restaurant & PIZZERIA

THE BALLARD AGENCY INC.
INSURANCE and REAL ESTATE
Specialists In Hillsborough Real Estate
109 W. King St., Hillsborough
(919) 732-2158
John P. Ballard and David Ballard
YOUR Independent INSURANCE AGENT SERVES YOU FIRST

Walker Home Center
Phone 471-4416
HOME IMPROVEMENT HEADQUARTERS
4528 N. Roxboro Road Durham, North Carolina 27704

H & B BUILDERS SUPPLY Inc.
Residential and Commercial Building Materials
1400 Camden Av., Durham, N.C. (27704) 682-0714 — 688-6594

ANGIER AV—Contd
2102 Durham TV Center 596-8273
2104 East Durham Laundromat 596-1152
2108 Andrews Country Kitchen 596-4556
2109 Stone Margt F
2110 Waters Barber Shop 596-5732
2111 Stone Alonzo B ◎ 596-5801
2112 Williams Clarence A Jewelers
2113 Fisher Vance E 596-6160
2114 Wachovia Bank & Trust Co (east durham ofc) 683-5325
2121 Cates Amoco Service Station 688-5465
2126 U S P O (East Durham Sta) 541-5265
2128 Convenient Food Mart 596-9944
GUTHRIE AV ENDS
2200 Hamm A L Displays Inc 596-3741
2201 East Durham Gulf 596-8840
2202 Phase IV Club
2202½ Star Garage auto reprs 596-6493
2204 Vacant
2211 Richardson Floyd
2213 White Refrigeration Inc 596-5131
BRIGGS AV INTERSECTS
OWENS BEGINS
2302 Morris Donald G ◎ 596-6457
2304 George Delma T ◎ 596-5182
2307 Craig James M ◎ 596-6237
2309★Balliey Annie ◎ 569-3082
BRUCE INTERSECTS
2401 Mayton Early W ◎ 596-6434
2405 Archway Tabernacle For Christ
2407 Scoggins Esther B Mrs ◎ 596-6090
2409 Vacant
2416 Lipscomb Luther E ◎
KING BEGINS
2502 Vacant
2504 Terry Elsie L Mrs ◎ 596-6135
2505 Sloan Auto Parts Inc 596-9393
2506★Framer Henry
BINGHAM INTERSECTS
2602 Phil's Place gro store 596-7203
2604 Pickett C F
2605 Benson Arth W ◎ 596-5304
2609 Forrester John 596-8054
2610 Vacant
2611 Vacant
2614 Cambell Nathan 596-4410
2616 Terry James W R ◎ 596-6776
2618★Graner Henry G
2619 Shambley Ada W Mrs ◎ 596-5583
2620 L&D Grocery & Grill 596-1735
BOONE BEGINS
HOOVER RD BEGINS
SCLRR CROSSES
2700 Mastercraft Carpet Distributors Inc 596-9368
DAWN BEGINS
2818 Blue Flame Gas Co bottled 596-8208
2823 Carolina Mannie ◎ 596-4997
2825 Edgerton Sam ◎ 596-5214
2827 Thomas Ray ◎ 596-1425

144

EAST END AV BEGINS
2901 Vacant
2907 Vacant
2909★Jackson E
2911 Mason K J Auto Body Shop 596-2334
2915 Clark's Food Store 596-5832
2921★Lloyd Shirley R
2921½ Joyner Luther S Jr 596-5229
2923 Vacant
2925 Genl Tel Co Of The Southeast sub sta
2927 Swish Car Wash
2929 Lin's Quick Stop
ELLIS RD BEGINS
WOOD BEGINS
3001 Vacant
3003 Pierson Oscar ◎ 596-7677
3005 Vacant
3007 Banks Gladys 596-5582
3009 Williams M
ODELL BEGINS
3021 Daye Annie R Mrs ◎ 596-2519
3023 Holiday Irene Mrs ◎ 596-3519
SARILLA BEGINS
3101 Jenkins Ozie D ◎ 596-1502
3103 Vacant
3105★Bailey Gennis
3109 Daniels Garbage Collection 596-3760
Daniels Worther W ◎ 596-3760
COMMONWEALTH BEGINS
3205 Daniels Everett ◎ 596-1269
3209 Higgs C R Garage
3217 Knight's Beauty Shop 596-2411
Knight Eliz D Mrs ◎ 596-2411
3219 Cook Deborah
3221 Buchanan Elbert 596-2813
3223 Brogden Norman A
3225 Banks Annie L Mrs ◎ 596-8509
3227 Terrell Calvin 596-2356
3229 Billings Lacey
3231★Burwell Annie 596-9429
3232 Waller Connie
3241★Rouse Herman
CARTER AV BEGINS
3319 L & M Garbage Service 596-3780
Sherron Acres Barber Shop
MIDWAY AV BEGINS
3407 Johnson Daisy M ◎ 596-2661
3411 Norris Minnie L Mrs ◎ 596-2569
3413 Vacant
3421 Goss Linoleum & Tile 596-3712
3425 Goins Sign Co Inc 596-2516
POST AV BEGINS
3427 No Return
3429 Vacant
3433 Virginia's Fabrics & Boutique
PLEASANT DR BEGINS
3500 Colclough Foy M ◎ 596-2016
3501 Faulkner's Body Shop reprs 596-2296
3505 Gooch John prod trucker 596-2563
3507 Bivins James N ◎ 596-2014
3509 Shepherd Willis B ◎ 596-3482
3510 Mc Lamb Alvin V 596-8301
3511 Rigsbee Marvin W ◎ 596-2629
3513 Dean George W 596-8021
3517 Swain L D & Son Inc htg contrs 596-6965
3521a★Porter Mamie 596-8978
3521b Rigsbee Lois M Mrs 596-3526
3523 Sills Mary I Mrs 596-5714
3525 Boone Wm H 596-3109
3527 Sparrow L Tina Mrs 596-4664
3529 Taylor Betty
3601 Mc Gee Eldridge G ◎ 596-2492
3608a Lynn Wm H ◎ 596-3630
Norwood David
3608 Riggsbee A J ◎
3608b Stanley James S 596-4605
3612 Ange Betty S ◎ 596-7414
3614a Pickel Virginia C Mrs 596-1416
3618 Green Julius H
3619 Russell Nina R Mrs ◎
3620 Vacant
3621 Taylor Gladys M Mrs ◎ 596-2759
3622 Fowler Arnold O ◎ 596-3363
3623★Thompson Geraldine L 596-4811
3625 Tate Percey S 596-9107
3627★Rhew Don
3629 Vacant
3630 Mc Neill C R
3632 Grey Lida B 596-7550
★Gray N E
3635 Bilboa Food Mart 596-9967
3643 Nichols Hallie H Mrs ◎ 596-2494
JONES CIR BEGINS
BILBO RD BEGINS
3702 Williams Ralph W 596-7583
3703 Jones Hortense K Mrs ◎ 596-2877
3704★Bostic Bennie
3706 Brinkley Macie E Mrs ◎ 596-5878
3707 Underwood Larry D
3710 Mitchell Melvin E ◎ 596-8945
3712 Vacant
3714★Harris
3722 Rambeaut's Upholstery 596-2010
3724 Bostic Body Shop 596-5154
3730 Parrish E J 596-7426
3732 Johnson Lorraine D Mrs ◎ 596-1534
3733 Gebhardt Wm H ◎ 596-4167
3734 Piedmont Insulation Co contrs 596-3842
Tite-Set Vault & Concrete Co 596-0071
3735★Johnson Willie
3736 Best For Less Auto Body Shop 596-1252
3739 Suggs Letha L Mrs ◎ 596-2402
WREN RD BEGINS
3802 Tilley Fred C 596-7998
3810 Utley Roscoe A ◎
3814 Aycock Lelia H Mrs ◎ 596-2721
3824 Smith Warren 596-4058
3826 Walker Ronald B ◎
3827 Briggs Geo G 596-3266
3829 Forbes Eursley B Mrs ◎ 596-2881
3831 Smith Theo R ◎ 596-8388
3833 Lilly Thos T ◎ 596-2879
3834 Page Zeb B Jr ◎ 596-3477
3835 Linthicum H E ◎ 596-3753
3838 Vacant
3840★Taylor Mike
3842 Wiggs Ernest R ◎ 596-7598
3845 Hodnett Estelle H Mrs ◎ 596-2015
3846 King Mamie O Mrs ◎ 596-3106
3849 Taylor Nannie S Mrs 596-3102
STONE RD BEGINS
3852 Baker Georgia Mrs 596-2801
3854 Paschale Carl L 596-2066
3854½ Hutchins Odis O 596-3801
3902 James
3902½ Bar-B-Q-Kitchen The sausage mfrs 596-6236
STAGE RD BEGINS
3903 Overcash Lina B Mrs ◎ 596-3105
3905 Brewer's Bait & Fishing Supplies 596-3365
Brewer Howard O ◎ 596-3365
3906 Appel Joseph J ◎ 596-5594
3907 Mason Mary L Mrs ◎ 596-6814
3909 Bigford Mossette ◎ 596-8046
3911 Paschall Carl E ◎ 596-3435
3915 Stone Donald W ◎ 596-2822
3916 Hunt's Garage reprs 596-3324
Hunt Benj T ◎ 596-3324
3920★Newman Gerald M ◎
3924 Upchurch Rupert Jr 596-7272
3926 Harmon Tim
3928★Dennis G J 596-5498
3930★Nichols Ronnie 596-4779
MASON DR INTERSECTS
4001 Byrd's Beauty Shop 596-2650
Byrd Rubert E ◎ 596-2650
4002★Holder Tom ◎
4003★Riddle Phillip
4004★Ryan Wm ◎ 396-0820
4006 Printiss Cynthia 596-7787
4007 Oates Eug ◎ 596-2328
4008 Vacant
4009 Mc Leod Treva C Mrs ◎ 596-3024

DALLAS LONG CHEVROLET CO.
CHURTON ST. EXT.
Hillsborough, N.C. 27278
Phones 732-2151 and 732-2152, Durham 688-3015 and 682-1537

Best Western
WASHINGTON DUKE MOTOR INN
605 W. CHAPEL HILL ST., DURHAM, N.C. (27701)
(919) 682-5411

ANGIER AV—Contd
4011 Smith Needham M ◎ 596-7055
4012 Fox Bolois K ◎ 596-7121
4012½ Martin Martha
4014 Richards Roy ◎ 596-3814
4015 Ferrell Ellie M Mrs ◎ 596-7794
4016★Osteen D W
4016½★Wright Greg 596-4523
BETHESDA DR BEGINS
4022 Flea Market
4027 Davidson Ben ◎
MIAMI BLVD INTERSECTS
4101 David's Wrecker Service 596-5975
4103 Cross Roads Restaurant 596-7154
4110★Davis Jerry E
4112 Churchill Willie L ◎ 596-4125
4118 Churchill Nannie M Mrs ◎ 596-4403
4120★Stone
4122★Mc Kee John H
4202 Kapiko Jerrold L ◎ 596-3340
4204★Clemmons
4206 Lanier D Vann ◎ 596-1275
4214 Black Barry 596-4464
ANDREW ST BEGINS
4220 Vacant
4222 Rigsbee Dorothy ◎ 596-4284
4224 Mitchell Jasper ◎ 596-7573
4227 Baker Wallace 596-2964
4228 King Arth C cabt mkr ◎ 596-4604
4229★Tippett Donald E
GLENCO BEGINS
4300 Vacant
4301 Earp Lillie E Mrs ◎ 596-2866
4303 O'Stenn Corina L 596-7289
4306 Perkins Chester G ◎ 596-2812
4307 Browning Virginia ◎ 596-2664
4315 Watson Brooks Jr 596-5519
4318 Chappell Margt K ◎ 596-2038
4319 Martin Henry E ◎ 596-8540
4402★Price Eliz ◎ 596-9442
4406★James H E ◎
4407 Burgess Walter E ◎ 596-1467
4408★Perry Billy
4410 Caison Dot Mrs
4415★Harris J B ◎
4424 Williams W Lunsford ◎ 596-4327
4425 Bryant Wm G ◎ 596-7095
4430★Schmitt John P ◎
4431 Kerr David A ◎ 596-6330
4508 Dawson Irving T ◎ 596-3146
4513★Brown J R
4514 Bailey Ruby
4515 Hargis James B ◎
4521 Dausons Thad B ◎ 596-2949
★Dawson Boyd Jr
4522 Watson Coy L ◎ 596-7495
4528 Blackburn Harold D ◎ 596-7907
4529★Powers G E ◎
HEATH DR BEGINS
4601 Harrison Gertie
4606 Terry Cleda Mrs ◎ 596-2439
4607★Walton Ann
4613 Murray Ralph J ◎ 596-6419
4621 Kelly John G ◎ 596-3141
4624 Beasley W Allie ◎ 596-2442
4625 Mc Gee Alton R ◎ 596-3148
4630 Ingram James L ◎ 596-3473
4631 George Robt L ◎ 596-2437
4633 Vacant
4636 Glenn W R ◎ 596-1665
4639 Gunter Benj Jr ◎ 596-4326
4640 Beasley Eddie R ◎ 596-1606
4648★Rhodes H E
4649 Thomas Jerry S ◎ 596-7667
PAGE RD BEGINS
4650 Pickett Esther T Mrs

46
ANGUS RD —FROM CROMWELL RD WEST 1 SOUTH PINEFORE RD

ZIP CODE 27705
3407 Schroeder Carol G Mrs ◎ 489-5943
3408 Winn Lloyd E Jr ◎ 489-3606
3411 Carr John F II ◎ 489-1826
3414★Grandis Arnold S ◎ 489-2685
3417 Jones Kyle S ◎ 489-5771
3418 Mc Caslin Jack F ◎ 489-2830
3421★Robbins Carl ◎ 493-1006
3424 Sullivan Francis E ◎ 489-6142
3425 Strowd Elvin E ◎ 489-8586

36
ANITA ST —FROM 1600 SHAWNEE WEST 1 EAST OF ROXBORO RD

ZIP CODE 27701
400 Rogers Eva W Mrs ◎ 688-3788
402 Goodwin Wallace R ◎ 688-3922
404 Mc Kee Guy V ◎ 688-3722
405 Hayes Harold S ◎ 688-6495

218
APEX RD —A CONTINUATION OF ALSTON AV FROM 1500 SOUTH

ZIP CODE 27707
1706 No Return
1710 Thompson Eunice Z Mrs 688-5093
1800 Waller Belitha 688-9102
1806★Mc Bunch Mack 682-1752
1900 Church Of God Of Jesus Christ
1904 Johnson J C heating & air condtg serv ◎ 682-3195
1905 Scott W Stuart 682-8371
1906★Johnson Dorothy
1907★Meekins Geo
1908 Vacant
1910 Vacant
1913 Vacant
1914 Craftsman Lounge club 688-9580
1915 Williams Glenard Rev ◎ 682-3055
1920 Mc Clamb Mc Kenton ◎ 688-2758
★Cargle Maggie
1922★Lipscomb Reginald J
1931 Cade Sam
1937★Bottitt David
1941★Cash Roy L 688-3170
2001 Cozart R E ◎ 688-2629
2003★Turner Runice K Mrs
2004 Gordon Douglas L ◎ 682-0563
2005 Lyons Annie J Mrs ◎ 688-4939
2006 Cash Hubert ◎
2010 Brown K D ◎ 682-2768
2012 Vacant
2014 Jones Robt 682-3933
2017 Watkins Elmer L ◎ 682-7505
2019★Bridges Emma R Mrs ◎ 683-1878
2101 Smith Joyce E
2103 Vacant
2104 Skinner Docia L Mrs ◎ 682-7960
2107 Brown Noah 682-3827
2108 Wilson J C ◎ 682-1403
2111★Stroud Edith F ◎ 688-7468
2112 Alston Lathrop W ◎ 682-9504
2201★Ricks Walter E
2002 Centry Junious
2203 Vacant
2201 Ricks Walter E ◎ 682-7962
2211 Stroud T R ◎ 688-7468
2214 Mitchell Helen ◎ 682-3296
2217 Royal Wallace ◎ 682-5218
2218 No Return
2220 Vacant
2221 Holmes C Robbins 682-3837
2225 Long Symn 682-4047
2228 Waller Geo O ◎ 682-7787
2229★Denard Josephine 682-5878
2231 Thorpe Wm M ◎ 682-2845
2302 Tabon Elton ◎ 682-2518
2304 Gilmore Geo B ◎ 682-7847
2306 Timberlake John W ◎ 682-2494
2400 Baucom Virginia Mrs ◎ 688-2402
2402 Suitt John Lee ◎ 682-2693
2406 Scott Ottis C 682-7096
2416 Barnes Gulf Service 682-4076
Triangle Laundromat
2418 Barnes & Mc Ghee Auto Sls 688-0631
2502 Herndon E H Construction 596-8143
Pantry Food Stores 596-9950
2515 Union Insurance & Realty Co 596-8102
S D C Integrated Service Inc data processing 541-3602
Glennview Memorial Park Inc 596-8102

15
APEX ST —FROM 1500 SOUTH ST WEST

ZIP CODE 27707
207 Bynum Thos L ◎ 688-7159
209 Sowell Jake E ◎ 688-7017

238
APOLLO ST —FROM 3100 DEARBORN RD SOUTH 1 EAST OF RUTH ST

ZIP CODE 27704

144
APPLING WAY —FROM LUMLEY RD IN A LOOP SOUTH 1 WEST OF PAGE RD

ZIP CODE 27703

43
ARBOR ST —FROM 709 W KNOX NORTH 1 WEST OF WASHINGTON (NOT OPEN BETWEEN W KNOX AND ½ BLK SOUTH OF RUBY)

ZIP CODE 27701
1407 Johnson Wade O ◎ 682-1936
1411 Julian Jocelyn J ◎ 682-0542
1413 Rigsbee H L Jr ◎ 688-3348
1417 Gantt Saml F ◎ 688-2666
1423 Dunnegan Edna E ◎ 682-3262
EVERETT PL ENDS
ENGLEWOOD AV INTERSECTS

29
ARCH PL —FROM 1406 IDA NORTHWEST 1 NORTH OF GUESS RD

ZIP CODE 27705

21
ARCHDALE DR —FROM 2927 S ROXBORO ST WEST

ZIP CODE 27707
106 Hayes Percy B Jr ◎
111 Mc Million R H ◎ 489-4557
112 Harris Weldon E ◎ 489-1720
113 Mc Leod Garson ◎ 489-6638
114 Cobb Ulysses C ◎ 489-1903
115 Birdine Mary ◎

HARRISS - CONNERS CHEVROLET Inc.
The Fastest Growing Chevrolet Dealer In Carolina
Chapel Hill — Durham Blvd. P.O. Box 2040 Chapel Hill, N.C. (27514)
Tels. Durham 493-2431 Chapel Hill 942-3191

COMMERCIAL EQUIPMENT INC. OF DURHAM
AUTHORIZED REMINGTON-RAND AGENT
Sales and Service
JAMES L. BLAND Manager
1208 DUKE UNIVERSITY RD. (27707)
489-2322

WINDSOR LAND CO.
RURAL LAND SPECIALISTS
Offices Located At Starpoint Center
South of Chapel Hill, Chapel Hill, N.C. (27514)
933-8975
933-8840

BUILDER
REALTOR
James Hill Realty
James Hill
REALTOR®
3315 Guess Rd., Durham, N.C. (27705)
Phones Office 477-7311 Night 477-2557
MLS

RAMADA INN DOWNTOWN
P.O. BOX 98 (27702) I-40 AT DUKE ST.
683-1531
159 ROOMS
FULL SERVICE DINING ROOM
DOWNTOWN DISCO
JAMES A. KELL — General Manager

ARCHDALE DR—Contd
117 Stone Willie A
118 Weaver Thos C ◎
122 Boone L
123 Pugh W R Plumbing Co 489-5590
Pugh Willie R ◎ 489-5590
200 Minor Melinda 493-2222
201 Docher Shepherd 489-5059
202 Poteat Vertee 489-0543
203 Walker Joe ◎ 489-7212
204 Platt Conley 489-9489
205 Pierce James R ◎ 489-3590
208 Jones Josephine B ◎ 489-2757
209 Wiggins June L Mrs ◎
211 No Return
215 Blount Sharon ◎
217 Moore John T ◎ 489-7677
218 Smith C C ◎ 489-6325
219 Boyd Mamie C ◎
221 Curtis John W ◎ 489-5431
222 Smith J R
223 Reaves Jerry M ◎ 493-1108
224 Clemments Mary 489-5248
225 Macon Willie R ◎ 489-4323
227 Brown Iantha
300 Cole Eula M Mrs ◎ 489-2944
301 Friendly Rest Home The 489-9497

49

808 Watson Geo I ◎ 489-9882
812 Ledbetter Freeman H ◎ 489-7706
816 Dunleavy Harvey ◎ 489-8582
1009 Porter Ned A ◎ 489-7780
1015 Anderson James W ◎ 489-5093
1109 Wilson James F ◎ 489-3041

57

ARGENTINO ST —FROM DOWNING WEST & EAST 2 NORTH OF CREST

ZIP CODE 27705

66

ARGONNE DR —FROM ROXBORO ST WEST 1 NORTH OF WELLINGTON DR

ZIP CODE 27704
103★Shepard Arth L ◎ 477-8085
109 Stuelke Richd G ◎ 471-4270
112 Hargis Hugh C ◎ 477-6242
113★Proffitt Robt C ◎ 471-3376
116 Jones Wilbert W ◎ 477-4602
117 Smith Roy B ◎ 477-3953
120 Allison Roy C ◎ 477-2825
121 Dezern Lois L Mrs 477-2230
122★Brown H Bevard ◎ 471-3712
125 Kelly John D ◎ 477-6423
128 Major Billy E ◎ 471-3727
129 Herndon Thos D ◎ 477-3891
132 Haugg Geo E ◎ 477-4917
133 Barry Thos J ◎ 477-8530
135 Page W O Mrs ◎ 477-6031
136 Herndon Paul E ◎ 477-3864
139 Parrish Ernest L ◎ 477-6360
140 Crabtree J Howard ◎ 477-0782
143 Price Ruth P ◎ 477-6796
147 Hampton Thos H ◎ 477-3177
205 Teitelbaum David ◎ 477-8128
206 Williams Geo A ◎ 477-3264
210 Dorman James T ◎ 477-5192
214 Welty Allen ◎ 477-2748
216 Gregory Kenneth L ◎ 477-3317
217 Bahor Edw M ◎ 477-6611
222 Crabtree Foy R ◎ 477-3395
223 Register Leon H ◎ 477-3812
225 Mc Cann Terrence M ◎ 477-3297
226 Laws Harlan L ◎ 477-0824
229 Culler Melvin T Jr ◎ 477-1468
230 Lawson Claibourne H ◎ 477-6763
233 Albertson Mayme Mrs ◎ 477-6310
234 Humphrey Myron H ◎ 477-9070
237 Harris Robt H Jr ◎ 477-3510
238 Covington John W ◎ 477-5590
242 Kallianos Andrew G ◎ 477-5117
243 Haun Robt A ◎ 477-9007
246 Taylor Virginia B Mrs ◎
250 Stanfield Frances H Mrs ◎ 477-2996
252 Moore Henry ◎ 477-8654
253 Warren Alvis F Jr ◎ 477-2340
CHATEAU RD INTERSECTS
302 Wall Edw T ◎ 477-8741
306 Hawes John R Jr ◎ 477-0010
310 Moore Harold E ◎ 477-6115
312 Williams Hal L ◎ 477-8046
400 Ballagh Ralph M ◎ 477-5190
406 Farned Joseph R ◎ 477-0005
410 Harrell Benj C ◎ 477-5369
411 Cate Wm R ◎ 477-1197
414 Robson Charles D ◎ 477-5671
416 Skinner Leroy C ◎ 477-2397

238

ARLENE ST —FROM 721 MARTIN WEST AND NORTHWEST 1 NORTH OF CRAVEN

ZIP CODE 27704
509 No Return
600 Suggs Viola B Mrs ◎ 477-6230

13

ARNETTE AV —FROM 900 CHAPEL HILL SOUTH

ZIP CODE 27701
608 Vacant
610 Locklear John contr roofing 682-1995
Smith Zelma 682-7949
611 Russell Pearl B Mrs ◎ 688-4024
612 Rodriquez Julio
614★Turner Johnnie
★Turner Debra
615★Horry Rosa 682-4996
616 Barber Oscar F ◎ 682-7515
617a Mallor Darnell
617b★Martin Dan
618 Harris Retha
JACKSON INTERSECTS
707 Peterson Festus H 682-4407
708★Glasglow Frances
709 High Snowdeen D Mrs ◎ 682-0893
710 Repass Jack O 682-4466
711 Long Russell W ◎ 688-3146
713 Howell James E ◎ 682-3915
714 Mims Earlie C Jr ◎
715 Latta Rosa C Mrs ◎ 682-8435
716a Vacant
716b Downey
718 Sparks Hilda 688-3991
722 Weaver Betty L Mrs ◎ 682-7384
YANCEY INTERSECTS
813★Bagley Glennett T
814 Apartments
814a Perry Harriette 688-6029
814b★Wall Jean
814c★Turrentine Shirley
814d Caviness Robt L 688-2936
Ginyard Mary
815 Mitchell Willie L 682-5184
816 King James N ◎ 682-6046
Meadow Tony
817 Johnson Dennis E
819 Mc Gee Addie
PARKER ENDS
902 Mc Clamroch Wm L Jr tile contr ◎ 688-2551
904 Brown Wm V
906 Jones Anna B
907 Wright Rachel V Mrs ◎ 682-8424
908 Burnette Lallie Mrs 682-7946
909 Vacant
910 Klamer Arjo
911 Vacant
912 Bryan Eliz 688-0193
913★Lee Theo Jr
915★Williams Matthew ◎ 688-7665
MOREHEAD INTERSECTS

17

ZIP CODE 27707
MOREHEAD AV INTERSECTS
1000 Couch Marion D
1002★Ross Wm H ◎ 682-7282
1004★Conroy Bob 682-4422
1005 Ross Patk D ◎ 682-2024
1006★Prose Neal ◎ 682-5898
1007 Crutchfield Anna M Mrs ◎ 682-2898
1008★Mc Intyre James C ◎ 688-7537
1010★Kinchloe E B
1011 Dewar Carl O ◎ 682-5032
1012 Bolton Paul B ◎ 682-5838
1013 Beard Francis D ◎ 688-7877
1015 Mailey Jerry ◎ 688-5192
PROCTOR INTERSECTS
1102 Willis Linwood 688-3854
1104★Doles Emma
1106 Lindsey Horace B ◎ 682-6892
1109 Murray Wm D ◎ 688-3415
1110 Shepherd Howard B Rev 682-0877
1112 Vacant
W COBB INTERSECTS
1202 Tilley Daphine G Mrs ◎ 682-1998
1206 Metcalf Norman E ◎ 682-2894
1208 Allen Irving E ◎ 688-7942
1212 Ferguson Oliver W ◎ 682-1468
1214 Deans Georgiana B Mrs ◎ 688-2918
1222 Legoff J Pierre ◎ 682-0601
W LAKEWOOD AV INTERSECTS
1301 Gresham Walter G ◎ 489-8400
1303 Bible Henry H 489-6412
1307 Clayton Thos ◎ 489-3966
1310 Jones Claude V ◎ 489-5253
1311 Gantt Ann H Mrs ◎ 489-2263
1317 Copeland Joyce A 489-3077
1319 Clay Susie J Mrs ◎ 489-5153
1320 Heizer James S ◎ 489-5545
1321 Johnson Wm H ◎ 489-2069
1322★Faucette John
1324 Lane Sudie M ◎ 489-0921
1325 Mullican Paul F ◎ 489-1601
WELLS INTERSECTS
1400★Triplet Walter ◎ 489-5619
1401 Conley David M ◎ 489-5908
1404★Romm Fredric J ◎ 489-5718
1405 Lockhart Walter S Jr ◎ 489-0873
1407 Ramon Fidel ◎ 489-1406
1410 Ward Lochlin M ◎ 489-4137
HERMITAGE CT BEGINS

21

ARNOLD RD —FROM UNIVERSITY DR NORTH 1 EAST OF MONROE AV

ZIP CODE 27707
2900 Kaufman Bernard ◎ 489-0817
2901 Locklen Walter ◎
2903 Dickerson Charles L ◎ 489-4516
2904 Crichton David M 489-7234
2906 Griffin John R ◎ 493-1279
2908 Lockyer Barrie ◎ 493-2168

EPES TRANSPORT SYSTEM
• FULL INSURANCE COVERAGE • 45 FOOT VOLUME VANS
1400 Avondale Dr. P.O. Box 3806 (27702)
Dial (919) 688-6371

76 UNION
SPEIGHT'S AUTO SERVICE, Inc.
ROAD SERVICE • STEAM CLEANING • MECHANIC ON DUTY • FUEL OIL
4723 Fayetteville Rd.
Tel. 544-3735

Bernard's Formal Wear
WEDDING SPECIALISTS

Bernard's Formal Wear Inc.

Durham's Wedding Specialists

Tuxedo Rental and Sales in Stock

1151 W. Club Blvd. Durham, N.C. (27701) Across From Northgate Tel. (919) 286-3633

ARNOLD RD—Contd
2911★Jones Michl K
2912 Silvasi John ◎ 489-9742
2917 Miles Ken ◎
2921 Rigsbee Arnold 489-5459

21

ARRINGTON ST —FROM 2200 UNIVERSITY DR SOUTH

ZIP CODE 27707
2105 O'Neal Edw M Jr ◎ 489-2155
2106 O'Briant Inez M Mrs ◎ 489-2560
2109 Tharrington P Ricky ◎ 489-9731
2201 Rogers Wm E ◎ 489-9406
2206 Parrish E C ◎ 489-6282
2207 Rosenstein Wilma Mrs ◎ 489-3564
2210 Rollins Philip P ◎ 493-1326
2211 Burris J Colton ◎ 489-3032
2214 Watkins W Sam ◎ 489-4653
2215 Storey Shepherd D ◎ 489-9660
2218 Andrews James A ◎ 489-4922
2219 Murchison Max H ◎ 489-2077

55

ARROWHEAD DR —FROM INDIAN TRAIL NORTH 1 WEST OF HILLANDALE RD

ZIP CODE 27705
1708 Berry Louise G Mrs ◎ 286-7926
1715★Holt
1723 Dobson Shuford P ◎ 286-1359
1731 Gregory Rose C Mrs ◎ 286-4316

28

ASHE ST —FROM 207 S MAPLE SOUTHEAST BEYOND CITY LIMITS

ZIP CODE 27703
1905 Utley Viola H Mrs ◎ 596-4877
1907 Apartments
1 Millhouse Tom
2 Vacant
3 Vacant
4 Clayton Barbara P Mrs ◎
1908 Paschall Herbert A 596-7591
CLAY BEGINS
2001 Riggsbee Mavis ◎ 596-2333
2002 Olive James A ◎ 596-6614
2003 Thompson J S 596-7806
2005 Rhodes Johnnie E 596-7721
2006 Perry Elijah 596-3125
2007 No Return
2008 Watkins Clara Mrs ◎ 596-7666
2010★Farmer Cathleen ◎ 596-7514
2011 No Return
2012 Vacant
2013 Wilson Vida F Mrs ◎ 596-8424
2014 Wilson Raymond J ◎ 596-8362
2015 Gardner Chester L 596-6166
2018 Vacant
DRIVER AV INTERSECTS
2105 Guthrie Luther T ◎ 596-7208
2107 Rollins Edd B ◎ 596-2388
2109 Clayton Percy C 596-5441
2110 Lowe James A 596-1456
2111 Harward Etta M Mrs ◎ 596-5875
2113 Freeman Thos E Jr 596-4342
2114 Vacant
2116 Abernathy Cara H ◎ 596-6885
2117 Vacant
S GUTHRIE AV INTERSECTS
2206★Sills John 596-5462
2207 Hasty Sam ◎
2208 Brantley Wm R
2209 Vacant
2210★Blue Alberta 596-4691
BRIGGS AV INTERSECTS
2301 Emory Robt M
2302 Swain Electric Co Inc contrs 683-1332
2303a★Mc Farland Verta 596-7552
2303b Hunt Ricky
2305 Arnold Wesley M ◎ 596-8420
2306 Carroll J Joseph 596-7319
2307★Meredith Sherry 596-7262
2309 Moore Donnie ◎
2310 Lawrence Hugh O 596-6550
2312 Williams Lois B Mrs ◎ 596-7302
CODY ENDS
2401 Ashe St Pentecostal Freewill Baptist Church
2404★Stele Stella A 596-5222
2406 No Return
2407 Smith Maude S Mrs
2409★Taylor Floyd A ◎
2410 Farmer Roy W ◎ 596-7514
2411 Going John T ◎ 596-4162
2500a Stahl James L
2500b★Short E 596-5789
2501 Crutchfield Gertie B ◎ 596-5018
2502 Bass E Dortch 596-8588
Horton J W
Steele C D
2503 Vacant
2504a Bowen Ruth
2504b Taylor Cindy
2505 Fowler Auburn A ◎ 596-6890
2506 No Return
2506½ Vacant
2509 Johnson Ella 596-3916
2510 Taylor Wesley E 596-9152
2511 Vacant
2512 Breton Earl G ◎
2513a Lyons Carl L 596-6165
2513b Beal Stanley
2514 Terry Annie M Mrs 596-5121
2515a★Whitfield Rodney 596-7718
BINGHAM BEGINS
2601 Bittle Wm H
2602 Davis Harrison ◎ 596-2449
2603 Wells Thos R ◎ 596-7626
2604 King Ann T Mrs 596-8766
2606 Powell Wm 596-4955
2608 La Fleur Leo W
2609 Davis Mattie D Mrs ◎ 596-3100
2609½ Clay Joseph
2610★Perry Joseph A Jr 596-4381
2612 Emmons Garry C ◎ 596-2267
2613 Brinkley Kathryn
2613½ Moore Alice
2614★Parker Lucille 596-7475
2615 Vacant
2616a Mc Broom Betty
2616★Stewart Betty 596-0716
2616b★Eure Tom 596-1064
2618a Hilliard Paul 596-4808
2618b Hannah M
2619 Fisher Michl P 596-4675
2620 George Wm G ◎ 596-6062
2622 Vacant
BENJAMINE ENDS
2701 Stubbs James ◎ 596-8710
2702 Long James T
2703 Flowers James
2704 Mims Walter S ◎ 596-8380
2705 Taylor Rosa M Mrs ◎ 596-3474
2706 Tart Wm A 596-7187
2707 Hall Lula S 596-2900
2708 Brown Ollies ◎ 596-2295
2711 Fisher Clarence L ◎ 596-3646
2712 Street James N ◎
2713 Green Allen J ◎ 596-1177
2714 Williams Betty B Mrs ◎ 596-5201
2715 Ellis Beulah G ◎ 596-2925
2716 Ross Charles J Jr ◎ 596-8098
2717 Andrews Edw L ◎ 596-3815
2718 Davis Elemish D ◎ 596-4471
2720 Stone Sula 596-3579
2722 Oliphant John F ◎ 596-5978
2724 West Evelyn S ◎ 596-4092
CREASY ENDS
2800★Dorsey Barbara J
2800½ Vacant
2801 Evans Bernie ◎ 596-1992
2802 Long Lokie Jr
2802½ Jones Nellie 596-1992
2805a★Catlett James L 596-1188
2805b Hall Susie 596-9108
2807a Reeder M 596-4885
2807b Holland James
2810 Glenn Julia H Mrs ◎ 596-2046
2811a Carrington Linda P 596-4610
2811b Spring Margt
2813a Devon Shirley 596-7073
2813b★Raines Georgianna 596-6439
WELDON ST ENDS
2819a★Bridge Brenda
2819-b★Crawley Earlene 596-0757
2821a Jackson Laura 596-1651
2821b Williams Donna 596-9471
WELDON TER BEGINS
HOOVER RD INTERSECTS
SCL RR CROSSES
MIAMI BLVD INTERSECTS

51

ASHLEY RD —FROM WISTERIA ST SOUTH 1 WEST OF BROAD

ZIP CODE 27705
2★Whitfield Leann 477-2810
3★Neuss Michl 477-7462
4★Wilkins Esadrila 471-8122
5 Birmingham Richd A 477-5742
6 Lukacher Ned 471-2455
7★Klotman Sherry M 477-4918
8★Koehler Fran
9★Peacock Mary 471-3780
10★Birmingham Faith
11★Woznicki Edw 471-4936
12★Pittkou Linda 471-8334
13★Harris Pam
14★Camplong Linda L
15 Ashton Patricia R 477-0767
16★Massion Charlea T 477-2031
17 Birmingham Construction Co 477-4712
Birmingham Geo W Jr ◎ 471-3961

13

ASHTON PL —FROM 401 W PETTIGREW SOUTH 2 EAST OF S DUKE

ZIP CODE 27701
413 White Optical Laboratories Inc whol 688-7338
JACKSON INTERSECTS

24

ATHENS AV —FROM WABASH SOUTHEAST 1 EAST OF ALSTON AV RD

ZIP CODE 27707
1700★Sowell Bennie A ◎ 688-5171
1701 Burnett Mary T Mrs ◎ 682-2522
1702★Cotton Daisy ◎
1704★Henton Annie B
1705 Clark Fidila P Mrs ◎ 688-1124
1706 Mc Cloud Nettie

REMCA, Incorporated
Real Estate Management • Economic Development
Counseling • Technical Assistance • Training
1905 Chapel Hill Rd., P.O. Box 195 (27702) Telephone (919) 493-4523

GWALTNEY OIL & GAS COMPANY, INC.
Mobil
(Since 1938)
706 E. Markham Ave. (27701) Dial 688-1373 Day or Night

PIEDMONT GLASS & MIRROR CO.
FOR 24 HOUR EMERGENCY SERVICE DIAL 596-5021
2002 ANGIER AV. (27703) TEL. 596-2169

PEPSI-COLA
Have A Pepsi Day
PEPSI COLA BOTTLING CO. OF DURHAM INC.
2717 Western By Pass (27705)
Tel. 489-2311
PEPSI-COLA

LAKEWOOD
Durham's Family Shopping Center
SHOPPING CENTER
Acres of Free Parking!
Tel. 489-7805
Durham, N.C. (27707)

ATHENS AV—Contd
1707 Mc Neil W ◎
1708 Wallace James D 688-5908
1712 Bridges Oscar L ◎ 682-3412
1714 Avent Jean ◎ 682-2738
Wilkins Ira
1715 Mount Calvary United Church Of Christ 688-5066
Mount Calvary United Church Christ Day Care Cntr 688-7874
1716 Avent Luther L 682-6273
1718 Singletary Harriett K Mrs ◎ 682-4159
1721 Henry Robt Jr 688-0481
1723 Brown James W Jr ◎ 682-4950
1724 Ellison Julius ◎ 682-4333
1725 Springer James ◎
1727 Johnson Lessie B Mrs ◎ 688-3493
1730 Dennison Robt ◎ 682-7954
1731 Smith Minnie 688-6852
1732 Laster Josephine 688-1875
1734 Brown Will 682-5340
1735 Johnson Henry H ◎ 688-3998
1802 Clemons David L ◎ 682-4578
1803 Covington Jesse C ◎ 688-8356
1804 Poole John L ◎ 682-4271
1819 Montgomery Eric L ◎ 682-5230
1826 Holman Robt E 682-3098
1901 West Durham Baptist Church 682-4453
West Durham Baptist Day Nursery 682-7547
1906 Peacock T ◎ 682-0535
1908 Miller Betty ◎ 682-3103
1909 Avery Wm ◎ 682-0102
1910 Vacant
1911★Robinson Jackie 688-6407
1913 Clegg Dan H ◎ 688-1248
1914 Kelley Delois J Mrs
1916 Braxton Wm 688-5900
1918★Cutts Stella D
1919 Self Wm E ◎ 688-1626
1921 Wiggins Christine T ◎ 682-4432
Wiggins Shirley T 682-4432

118
ATLANTIC ST —FROM FAYETTEVILLE WEST

ZIP CODE 27707
2508 Crawford Margt W Mrs ◎ 682-0748
2510 Johnson Pearl L Mrs ◎ 682-1432
2511 Spinks Estelle R 688-9118
2514 Hackney Charles ◎
2515★Thorpe Maude E ◎ 682-0048
2521 Miller Saml B ◎
2524 Jones Essie ◎ 682-7260
2527 Emmanuel Tabernacle Holiness Church 682-7260
2526 Mills Hubert ◎ 682-1424
2529★Carroll James
2530 Winston S D ◎
2531 Hall Dorothy A
2533 Bush Nancy S 688-8705
2535 Williams Arth
2536 Winston Leatha H Mrs ◎ 682-1777
2537 Hurst Robt W 688-8943
2539 Satterfield James M 688-7451
2540 Anderson Adell B Mrs ◎ 688-7984
2541 Mc Clain Donnie M 688-8693
2543 Page Dorothy W
2544 Bass Juanita Mrs ◎ 682-3167
2600 Roberts Calvin L ◎
2601 Winston Mary Mrs ◎ 682-0169
2605 Walker James M ◎ 688-6491
2606 Tomlin Nannie C Mrs ◎ 682-8602
2608 Campbell Eva M 688-4934
2610★Graham Helen Mrs 688-1431
2611★Mahammed Oliver ◎ 688-1946
2616 Armstrong Patriia P Mrs
2617 Smoke Elijah ◎ 682-2280
2618 Sullivan Tyrone ◎
2619 Clark Alf B ◎ 688-3697
2620 Prince Aldolphus ◎ 682-7455
2629 No Return
2630 Green Mary L
2634 Mayshack Carrie B ◎
2637 Mc Nair John ◎ 682-3433
RED OAK INTERSECTS
2700 Holland Penelope ◎ 688-0813
2704 Johnson Clarence ◎ 688-4296
2710 Robinson Virgin Jr
2711 Vacant
2712 Holloway Ruth B Mrs ◎ 688-5113
2718 Brown Mary L ◎ 688-1888
2722 Barnes Malcolm F ◎ 682-6027
2713 Tucker Beverly Mrs 688-7511
2721 Turrentine Norman L ◎ 688-5163
2723 Woods Loretta M Mrs 682-8013
Woods Willie 688-4495
2724 Brown's Day Care Center 688-4678
Brown Leroy ◎ 688-4678
2727 Bowens Flora ◎
2730 Dark J B ◎ 688-1831
2731 Ross Julian ◎ 682-1947
2732 Brandon Lyman H ◎ 688-7886
2736 Chavis Claudie O ◎ 682-6939
2737 Gilmore Annie M Mrs ◎ 682-1470
2740 Davis Gladys H Mrs ◎ 688-3667
2744 Pitman J E ◎ 688-3817
2747 Holland Lenroy ◎ 682-1435
2801 Pointer Patricia A ◎ 688-4575
2802 Elliott Ervin ◎ 688-6648
2803 Watts
2804 Dixon Louis Jr ◎ 688-8668
2805 Allen Ruth A ◎ 682-4983
2807 Mc Lean Dixon J ◎ 688-4147
2808 Bullock Vera S Mrs ◎ 682-2052
2809 Jones Minnie E Mrs ◎ 682-6094
2811 Moore Ida M ◎ 688-4953

118
ATLANTIC ST (MUTUAL HEIGHTS) FROM CORNWALLIS RD NORTH 1 WEST OF FAYETTEVILLE

ZIP CODE 27707
A2 Herring Maxine
A3 Rainey Eva M 682-2869
B1★Whitted Vanessa
B2 Parker Christine
C1★Hill Lena
C2 Moore Lafayette C 688-3434
D1 Denson Thelma L Mrs 688-0496
D2★Cox Diane
D3 Jerden Eddie L
E1 Brandon Cornell 682-6621
E2 Alston Louise
E3★Blake Terry
E4★Graham Agnes D
E5 Womble Doris
F1★Newkirk Joyce
F2★Taylor Wanda G
F3 Nicholson Mary
F4 Morris Wilbert
G1★Leathers Thorton
G2 Wingate Alease 688-5165
G3★Mickens Jose
H1 Brown Sylvester 683-8616
H2 Brunson Thos
H3 Williams Woodrow C 682-7382
H4 Williamson Benj T
H5 Thornton Mildred P 682-4428
I1★Moore Geo
I2 Forbes Cath O 682-1992
13★Little Roslyn 688-2025
J1 Brown Vallie S Mrs 688-0188
J2 Bradley Rosanna D Mrs 682-8782
J3★Ruffin Beulah L
K1★Gentry Claude
K2 Thompson Angela 682-7328
L1 Mayfield Silas L 682-1573
L2 Toraine Juel 688-8407
L3 Bass Nemiah
L4★Hudspeth Laura R Mrs 682-1033
L5 Tucker Thos A 682-9435
M1★Herring Hazel
M2 Harris Wm E 688-2769
M3★Duncan Renee Mrs
M4 Shaw Dorothy
N1 Ellerbee James L 688-0295
N2 Sinclair Jesse 682-7790
O1 Foust Margt R 682-3786
O2★Pratt Lottie
O3 Daniels Naomi L Mrs

58
ATLAS ST —FROM 2100 ELBA SOUTH 1 WEST OF TRENT DR

ZIP CODE 27705
200 Atlas Apartments 286-9525
1 Health Care Service Inc Of Duke University clinic 286-9313
2 Duke Cancer Info Center 286-2214
3 Overton Sharon 286-4090
4 Duke Cancer Info Center
5 Robison
6 Nash S E
7 Mercer
8 Bonnette Terry L Mrs 286-9525
ERWIN RD INTERSECTS

69
ATTERBURY LA —FROM 4902 KENDRIDGE DR WEST

ZIP CODE 27705
1802★Hinson M N ◎ 477-4556
1808 Brantley Virginia B ◎
1812★Keaton Ralph J Jr ◎ 477-0365
1816 Carson Eddie W ◎ 477-1603
1820 Broda Kenneth R ◎

64
AUBURN ST —FROM 1101 NORWOOD AV WEST 1 NORTH OF ELMWOOD

ZIP CODE 27707

50
AUBURNDALE DR —FROM MC CORMICK RD NORTH

ZIP CODE 27713
1409★Cotter Wm J ◎ 544-3530
1410★Sugg Toni 544-2266

144
AUDREY ST —FROM LAUREL DR SOUTH 1 EAST OF MIAMI BLVD

ZIP CODE 27703
1308★Taylor Wm 596-2600

21
AUGUSTA DR (ROCKWOOD)—FROM E WOODBRIDGE DR SOUTHWEST 2 SOUTHEAST OF UNIVERSITY DR

ZIP CODE 27707

White Oak Design Construction
General Contractor
Custom Carpentry
Quality Work
Remodeling Specialists
New Construction
Augustine Filomena
1124 Burch Ave.
Durham, N.C.
489-2859

Pools
POOL SIDE
2813 Guess Rd. (27705)
477-8114

L. W. MATTHEWS BODY SHOP

DOODIE OR ANN

"Free Estimates"

Expert Body Repairs — And Refinishing

826 E. Trinity Ave. Durham, N.C. (27704) Phone 682-6450

AUGUSTA DR—Contd

2602 Wellons Jesse D Jr ◎ 489-4188
2613 Garrett J C ◎ 489-3160
2614 Robbins Joseph B ◎ 489-4041
2615 Parker Phillips ◎ 489-6823
2616 No Return
2617 Woods Claiborne S ◎ 489-0691
2618 Puckett Scott C ◎ 489-0317
2619 Jennings Gladys G Mrs ◎ 489-4407
2621 Cresswell Peter ◎ 489-0467
STEELE ST ENDS
2701 Holmes Edw W ◎ 489-5623
2702 Donnelly Cath S Mrs ◎ 489-5264
2703★High Wm H 489-6288
2704 Veasey C Elmo ◎ 489-9711
2705 Christian Charlie B ◎ 489-4287
2706 Steel Charles L IV ◎ 489-7170
2708 No Return
2709 Strandberg Victor H ◎ 489-5531
2710 Ward Mary L Mrs ◎ 489-5146
2711 Casseday John H ◎ 489-7760
2712 Basile Howard F ◎ 489-2256
2713 Woodard Brett H ◎ 489-1211
2714 Speight Clarence L ◎ 489-5185
2715 Griffin Billy E ◎ 489-7395
2716 Miller Jon C ◎ 489-1344
2717a Aflord Susan
2717b★Ashen Joseph H
2719 Foster Robt E ◎ 489-8118
2721 Cheek Willard B ◎ 489-2147
CORNWALLIS RD INTERSECTS
2904 Harris Carl N ◎ 489-6059

69

AUTUMN DR —FROM 801 LATTA RD NORTH

ZIP CODE 27705
5000 Wheeler Jeter P Jr ◎ 477-7642
5003 Cannady J Bruce ◎
5004★Tilton Susanna ◎
5007 Vacant
5008 Pancotto Frank S ◎ 477-5176
5011 Gilbert John J ◎ 477-5202
5012 Mann Vincent T ◎ 477-6525
5015 Stephenson Emily S Mrs ◎ 477-0095
5016 Haigh Wm H ◎ 477-2168
5019 Mays Earl W ◎ 477-0857
5020★Hawkins Fred ◎ 471-2137
5023 Riddle Carl L ◎ 477-8855
5024 King Wm D ◎ 477-5024
5027 Carrington James E ◎ 477-0753
5028 Grier Joanne W Mrs ◎ 477-2926
5031 Pendergrass J A ◎ 477-6324
5032 Edwards Martha H Mrs ◎ 477-3576
5035★Wynne Doug ◎ 477-1411
5036 Davis D W ◎ 477-6095
5102 Bressler Bernard ◎
5106 Daigle Fred E Jr ◎
5110 Phillips
5114 Blackwelder Walter G ◎ 471-1902
REDMOND DR ENDS
5202 Scharver Jeff ◎ 477-1063
5206 Robbins James E ◎ 477-1519

50

AVALON LA (PARKWOOD)—FROM BRENTWOOD RD SOUTHEAST 1 EAST OF REVERE RD

ZIP CODE 27713
102 Venable James T ◎ 544-1307
104 Bradford Betty H ◎ 544-1883
106★Lamb James C IV ◎ 544-3922
108 Landers Jack A ◎ 544-2063
110 Christensen Marvin M ◎ 544-1686
112 Reaves Hugh H ◎ 544-3027
114 Pantermakis Gus ◎ 544-1964

16

AVERY ST —FROM BURNETTE SOUTHWEST 1 EAST MASON

ZIP CODE 27707
1204★Rogers Robbie ◎ 688-8645
1206a Vacant
1208 Burnette
★Lyon Sarah 688-0464
LINWOOD AV INTERSECTS

49

AVON RD (HOPE VALLEY)—FROM 3620 DOVER RD SOUTHWEST

ZIP CODE 27707
3303 Baldwin R Lynwood Jr ◎ 489-1149
3309★Reeves Jerry B Jr ◎ 489-1768
3311 Moorhead John L ◎ 489-7167
STRATFORD RD ENDS

34

AVONDALE DR —FROM 700 E GEER NORTHWEST

ZIP CODE 27701
1214 Aamco Automatic Transmissions 688-4307
1230 Genl Tel (Graphics Dept) 682-4494
1305 City Motors Of Durham Inc 688-7126
1347 Durham Ceramic Supplies 688-6421
EDWARDS ENDS
1400 Epes Transport System 688-6371
1401 Seven-Eleven Food Store 682-9911
EDGAR INTERSECTS
TRINITY AV BEGINS

36

N&W (OVERPASS)
JENNIFER INTERSECTS
1501 Pearce Roy E 682-1063
1503 Paschall Herman L Jr ◎ 682-5358
MARKHAM AV INTERSECTS
1607 First Church Of The Nazarene 682-4266
Hahn Roger L Rev
1619 Bobbitt Fred
1621 King Wm B Jr
1623 Godley Geo A 688-1026
1700 Patrick James T ◎ 682-6447
1701 Summerlin James L ◎ 688-7835
1702 Webster Frances H Mrs ◎ 688-7023
1703 Vacant
1704 Minton Anna N
1705 Helms Lester T ◎ 682-9507
1706 Whitaker A Elmo ◎ 688-2048
1707 Bivins Frances M Mrs 682-0614
1709 Perry James B Jr ◎ 682-7666
1710★Elliott Blades
1711 Heflin Edgar B ◎ 682-6809
1712 Council Tessie I Mrs ◎ 682-3316
1713 Presnell Ray H ◎ 682-0147
1715 Sparks Lee R Jr ◎ 682-1410
NANCY BEGINS
SHAWNEE ENDS
HOLLYWOOD ENDS (NOT OPEN)
BROOKLINE ENDS (NOT OPEN)
FOUSHEE BEGINS
HOWARD BEGINS
ROXBORO RD INTERSECTS
1900 Dodson Brothers Pest Control Co Inc 688-4376
1901 Shoney's Drive In restr 477-7316
2000 Hale's I-Eighty-Five Amoco 471-2884
ZIP CODE 27704
2105 Pizza Village 477-1944
2202 Pic'n Pay Shoes 477-5058
2204 Terry's One Hour Martinizing & Koretizing 477-1319
2206 Players Adult Book Store The 471-3593

70

AYERS PL —FROM HERBERT EAST 1 NORTH OF WAKE FOREST RD

ZIP CODE 27703
2107 Wester John H Jr 682-6966
2109 Mc Donald Mary

24

BACON ST —FROM 1900 E PETTIGREW SOUTHWEST 2 EAST OF PLUM

ZIP CODE 27703
506 Bittle Charlie L 596-8931
509 Mc Kellum Claudette ◎
510★Bostic Nathl III
511 Pate Irene P Mrs ◎ 596-2255
512★Mc Neal Wm 477-4508
513 Curington Odether D ◎ 596-5405
514 Smith Noble L ◎ 596-5459
516 Alston Mary E Mrs ◎ 596-4140
517 Peter Pan Grocery 596-7713
518 Thaxton Richd E 596-1583
BOWEN BEGINS
605 Holeman Moses ◎ 596-7471
606 Blount Essie J Mrs ◎ 596-8493
607 Jones Bertha B Mrs ◎ 596-3688
608★Williamson Julian 596-1968
609 Moore Lois 596-8411
610 Baines Julia
611 Raynor Robt 596-5097
612 Magas
613 Perry Mary H Mrs ◎ 596-9137
614 Moore Annie S Mrs ◎ 596-9254
616 Redding Charles M ◎ 596-6100
617★Price Saml E 596-8312
618 Dalrymple Calvin D ◎ 596-5292
619★Roberson Phyllis
621 Smith Ola T Mrs ◎ 596-6162
622★Brinson Hattie 596-8626
623 Coley Elizsmon J ◎ 596-6473
SIMA ENDS
701 Cameron Sara L Mrs ◎
702 Leathers Wilbur
703 Keith Wm D ◎ 596-7456
704★Toomer Ernest 596-1529
705★Whitted Annie 596-4030
706 Brown Fleetia Mrs ◎ 596-6833
707 Allen James E ◎ 596-7238
709 Neal Mamie S Mrs ◎
710 Prince Geo W ◎ 596-6938
712★Seasay A
713 Plummer Artis J ◎ 596-2481
817 Research Triangle Institute
945 Clarohope Chiropractic Center 596-3983
1002 Alston Leroy 596-4277
1006 Moore Arth R 596-7629
1010 Thorpe Paul L ◎ 596-2389
1012★Cook David L ◎ 596-0091
1014 Ford James H 596-5751
1016 Mungo Doris ◎
Drake Janie Mrs 596-5929
1018 Hodge Delores ◎ 596-7825
1022 Hundley C S
1024 No Return
1026 Henderson Marjorie O 596-8965
1028 Phillips Donald ◎ 596-3882
1032 Harvey Otto H 596-4511
1204 Ford Mildred E ◎ 596-3285

Durham Cablevision

12 GREAT ENTERTAINMENT CHANNELS & HOME BOX OFFICE (HBO)

CALL TODAY 683-2321

706 Rigsbee Av. (27701)

Key Homes Inc.

Parkwood Developers

DICK SAUER, G.R.I. 544-1453

MULTIPLE LISTING SERVICE MLS

DON MINCEY 544-2569

1413 Seaton Rd., Durham, N.C. 544-1702

Parkwood Village Builders

PAUL SEIBEL, G.R.I. 967-8137 C.H.

CONCRETE SERVICE CO., Inc.
OF DURHAM
• READY MIXED CONCRETE •
312 S. Plum St., P.O. Box 11218 (27703)
Tel. 596-8105

HOME SECURITY LIFE INSURANCE COMPANY
HOME OFFICE
505 W. Chapel Hill Street
P.O. Box 61
Durham, N.C. (27702)
Telephone 682-5431

BACON ST—Contd
1205 Mac Rae Ervin 596-4752

144
BAILEY ST —FROM BETHESDA AV EAST 1 SOUTH OF NEW RALEIGH RD

ZIP CODE 27701

55
BALDWIN DR —FROM 3714 COLE MILL RD EAST 2 NORTH OF KNOLLWOOD DR

ZIP CODE 27705
108 Weaver Wm C ◎ 383-3228
111 Bell Eliz 383-1684
117 Von Lindern Kathy ◎ 383-4471
129 Peed I H Mrs 383-6485
131 Schumacher Robt F ◎ 383-2811
141★Fennell Douglas 383-5980
142 Bowen Edw E ◎ 383-2976
143★Croom M J 383-7235
148 Gray J Thos Jr ◎ 383-3806
149 Kinsley Fred L ◎ 383-4325
152 Jensen Harold R Jr 383-1605
156 Rigsbee Carl J ◎ 383-3554
166 Hinsdale O F ◎ 383-1206
169 Feiner C 383-2721
Robinson Carol 383-3341
211 Layton Bruce D 383-4166

40
BALL ST —FROM E GEER NORTH 1 EAST OF MIAMI BLVD

214 Welty Janet
ZIP CODE 27704

47
BALMORAY CT —FROM BEDFORD ST EAST 1 SOUTH OF SOUTHWOOD DR

ZIP CODE 27707
17 Apartments
1 Evans Danl 489-4114
2★Womble Dianne 489-8053
3 Baker Kath 489-8517
5 Dickson
6 Gittings G
7★Powell M
8 Krehbiel G G
9★Hastor W C Jr
10★Bankston Richd
11 Rowse Henry 489-3547
12★Hall Wm J 493-3722
14★Lesh Michl
15 Townscend
16 Adams David 489-1938
17 Henderson Vernon 489-6771
18 Pearstein Jack
19★Pennington Tim K
★Young Bock
22 Coffey A M 489-8567
23★Ward R W
24 Cummings
25 Manning Paul 489-8216
BEDFORD ST INTERSECTS
18 Apartments
1★Boston Mark 493-2314
2 Lipscomb Norma 489-7319
3 Randy Richd 489-3194
4 Bivens James F 489-8924
5★Trexler Kath M 493-1037
5 Thompson John N 493-2698
6 Stallard Eric 489-4732
7 Lawson Shirley 489-8017
8 Yeargan James B 489-2848
8 Millan Douglas G
9★Bundy Joan E 489-4694
10 Hansen Mikkel A 489-2636
11 Michlin Michl L 493-1573
12 Conklin Joel H 489-1996
14 Wiegers Daniel B 489-2251
15 Strickland Ralph B Jr 489-2234
16 Williams Edw
17 Edwards Michl S 489-6161
Berger Kenneth W 489-0228
19 Johnson Joyce R 489-0943
★Parker Thos 493-1379
21 Fahrer Martha H 489-4532
22★Simmons Jones 489-5979
23 Griggs James D 489-6712
24★Lewis Jerry

49
BANBURY WAY —FROM DOVER RD EAST 1 SOUTH OF CHAPEL HILL RD

ZIP CODE 27707
3202★Roberson T M 489-4357
3205 Spanel Jane A Mrs ◎ 489-5840
3220 Bugg John E ◎ 489-0156

4
BANCROFT PL —FROM 619 MEADE PL SOUTH

ZIP CODE 27701
RAMSEY INTERSECTS

20
BANKS PL —FROM 1003 FAYETTEVILLE EAST

ZIP CODE 27701
WHITTED INTERSECTS

138
BANNER ST —FROM E CLUB BLVD NORTH 1 EAST OF ROXBORO RD

ZIP CODE 27704
2406 Wagner Edw M 477-0071
2407 Davis Elmer C ◎ 477-5932
2408 Johnson Christine E Mrs ◎ 477-7151
2409 Neal Curtis L ◎ 477-7231
2410★Ennis Joseph C ◎ 471-6725
2411 Hudson Jerry
2412 Barwick Wm H 477-2443
2413 Evans Bobby ◎ 477-7622
2415 Sutherland Marshall C ◎ 477-5510
2416 Hansley Page ◎ 477-0737
2418 Wright James T Jr ◎ 477-5520
2419 Rhew Victor G ◎ 477-1695
2420 Buchannon Blanche E Mrs ◎ 477-4087
2421 Spicer Sarah S Mrs ◎ 477-7189
2422 Carpenter Wm J ◎ 477-7148
2423 Mitchell Beatrice Mrs ◎ 477-5864
ELLERBEE INTERSECTS
2500 Clark Allen B ◎ 477-3124
2501 Sherman Annie L Mrs ◎ 477-8761
2502 Barton Wm M ◎ 477-8314
2503★Hargares Will
2504 Hamm
2505 Davis Eliz 471-6597
2508 Mc Lean Woodrow
2509 No Return
2510 Long Jerry W 471-1437
2511 Vacant
2512 Lowry Betty F ◎ 471-1144
2513★Hester Fred D ◎ 477-8489
2514 Jones Ernest E ◎ 477-1488
2515★Birmingham Doris H ◎
2516★Riley R G ◎
2517 Jessup Vara B Mrs ◎ 477-7256
2518 Emory Iola H ◎ 477-7105
2519★Lumley James ◎ 477-1827
2522 Hoffman Thos A ◎ 477-1755
2523 Hicks Charles R ◎ 477-0106
2524★Smith Marcus S 471-4316
2525 Bottom Pearl D Mrs ◎ 477-0687
LAVENDER INTERSECTS
2601★Thornburg Billie ◎
2606 Whitfield Tom ◎ 477-7288
2608 Prince James R ◎ 477-5569
HAMMOND INTERSECTS
HUGO INTERSECTS

138
BANNER ST (BRAGTOWN)—FROM ½ BLK SOUTH OF MAYNARD AV 1 EAST OF ROXBORO RD

ZIP CODE 27704
2817 Riley Carrie P Mrs ◎ 477-6893
MAYNARD INTERSECTS
2905 Bowles Isabel P Mrs ◎ 477-5198
2911★Rigsbee Estella 477-4408
2912 Tilley Addie D Mrs ◎ 477-5355
2913 Shaw Lottie R Mrs ◎ 477-5291
2916★Wood R
2917 Cheek Adna Mrs ◎ 477-0187
BON AIR AV INTERSECTS
3008 Stallings Richd M ◎ 477-6960
3009 Stone James C ◎
3010★Rippy Danl L ◎ 477-4695
3012 No Return
A Cooley David C 477-7204
★Andrews Amy
3018 White Gertrude M Mrs 477-6560
DELAFIELD AV

63
BARBARY ST —FROM 3522 BARCELONA AV SOUTH

ZIP CODE 27707
4306 Montague Robt C ◎ 493-1153
4307 Grayiel Frank E III ◎ 493-1510
4310 Ilderton Carey T Jr ◎ 489-3149
4311 Grosman Barry J ◎ 493-1120
4314 Coley Wyatt V ◎ 489-1112
4315 Gray Sam W Jr ◎ 493-1604
4318 Reeves Jerry ◎
4319 Abbott Benj L ◎ 489-7250

24
BARBEE ST —CHANGED TO HARNETT ST

63
BARCELONA AV —FROM 4312 HOPE VALLEY RD

ZIP CODE 27707
NUMBERS IRREGULAR
3600 Mc Afee Stuart R ◎ 493-1866
3605 Ragland Adrian J ◎ 489-5566
3606 Myers Richd L ◎ 493-2287
3609 Lomas David M ◎ 489-5350
3518★Young Noel W ◎ 489-9200
3519 Peters Calvin R ◎ 489-4667
3521 Williams Lee R ◎ 489-7997
3522 Royall Kenneth C III ◎ 489-6742
3601 Kindice Jon P ◎ 489-0877
3602 Davis Howard F Jr

BURNETT'S
I-85
GULF
JAMES
E.
BURNETT
COMPLETE
AUTO
SERVICE
MECHANIC
ON DUTY
ROAD
SERVICE
WRECKER
SERVICE
GULF
MASTER
CHARGE
VISA
Hwy. 70 W.
Tel.
383-7646

TRIANGLE FLEA MARKET
ANTIQUES TO JUNK
TWO LOCATIONS - DURHAM, N.C.
842 Angier Av.
682-1073
306 S. Driver Av.
596-5124

Belk Leggett
Durham's Largest Department Store
FREE PARKING
South Square Mall, Chapel Hill Blvd. 493-3411

BARCELONA AV—Contd
3610 Detweiler John A ◎ 493-1703
3619 Clements Harry E ◎ 489-1190
3623 Vacant

66

BAREN WOOD CIR —FROM 4300 HOLT SCHOOL RD EAST 1 NORTH OF VALLEY DR

ZIP CODE 27704
107 Reynolds H Stone Jr ◎ 477-2886
109 Barber Jack T ◎ 477-2572

12

BARNES AV —FROM 1315 TAYLOR NORTH 1 WEST OF N HYDE PARK AV

ZIP CODE 27703
502 Hathaway Louise H Mrs 688-7188
502½ Steele James B
504★Allens Thelton 688-2482
505 White Geo ◎ 688-3971
507★Goldston Rosena
508 Fowler Robt E 682-7258
509 Benge Julius P ◎ 688-2212
510 Williams
511 Long R B
512 Armstrong Viola H Mrs ◎ 688-9141
513 Thorpe Mary E 688-3694
514 Higgs Jennie P
515 Stephenson Addie W Mrs ◎ 682-7348
516 Mace Wm H ◎ 682-7349
517 Boroyl Robt 682-0861
518 Pleasants James A 682-1355
519 Marshall Pauline W Mrs ◎ 682-6885
520★Nunn Michl
521 No Return
522★Fields Ralph 682-4949
523 Anderson Troy L 688-1652
524★Meister Helena
525 Olive Clarence T ◎ 682-7166
526 Rigsbee Claudia R 688-7298
527★Paschal Cheesie ◎
528 Wright John H Jr ◎ 682-5233
529 Smith Fredk D 688-0509
531 Matthews John
532 Duke Virginia W Mrs ◎ 682-6314
533 Riggsbee Randy
534 No Return
535 Allen Guy W
601★Reed Elmer
602★Powell Robt
603★Webb Lizzie M
604 Rigsbee
605 Moore Juanita E Mrs 688-1225
606★Sipling Lucille ◎
607 Loye Wm C 688-7656
608★Cannada Lillie
609 Ewing Dahlia M Mrs 688-2437
610 Norris
611 Jeffreys Roy E ◎ 688-6431
LIBERTY ST INTERSECTS

21

BARNHILL ST —FROM S ROXBORO ST EAST 2 WEST OF CORNWALLIS RD

ZIP CODE 27707
103 Bragdon Eva J Mrs ◎ 489-8826
105★Hackney Jessie J 403-4026
106 Ross Martha B Mrs ◎ 489-3892
108 Lawrence Willie G 489-2420
110 Brandon David E 489-0845
111 Alston Isaac ◎ 489-5455
114 Hayes Jesse R ◎ 489-2708
115 Sumpter Thos ◎ 489-4837
123 Vacant
124 Fearrington John T ◎ 489-3486
125 Bagley Albert ◎ 489-9474
127 Hardy Moses Rev ◎ 489-0525
201 Union Training Institute Inc 489-3411
219 French Amanda H Mrs ◎
220 Mungo Ward W ◎ 489-0342
223 Ford James M ◎ 489-4977

58

BARNUM ST —FROM 2400 W PETTIGREW SOUTHWEST

ZIP CODE 27705
105 No Return
106 Mangum Evangeline
112 Callaway John 386-3259
113 Riggsby Grace B Mrs
115 Hopper Ruby H Mrs
117 Patterson Willie I
118 Miller Renardo
119★Cooper Mary 286-3147
120 Perry Valinda 286-2857
122a Lunsford Hattie J
122b Lunsford Reaver
125 Wall Mary Mrs 286-0544
CYCLE ENDS
201★Martin Anne
201a Allen Howard
202 Pratt Geo Jr 286-3746
205 Mc Call Margt A 286-9174
205b Jones R L
209a Smith Herbert
209b Johnson James 386-1981
FULTON INTERSECTS

238

BARRY ST —FROM STEADMAN NORTH 1 EAST OF CHAPMAN

ZIP CODE 27704
2408★Jackson J W ◎
2411 Brooks
2413★Woodrow Albert ◎
2421 James Geo W ◎
2422★Reid Frank

53

BARRYMORE AV —FROM REDWOOD DR WEST 1 SOUTH OF RICHWOOD RD

ZIP CODE 27705
2300★Woods Pat
2301 Clack Robt J ◎ 477-7675
2302★Casselman Robt E ◎
2303 Mc Carthy Patk M ◎ 471-4576
2304 Garrett Wm R ◎ 477-3058
2305 Lassiter Ted A ◎ 477-5950
2306 Veazey Milton M Jr ◎ 477-4448
2308 Goss Archie B ◎ 477-0967
2309★Daniel Euliz T 471-6118
PINEWOOD DR INTERSECTS
2400 Goswick Carl R ◎ 477-4822
2401 Burton Belvin I ◎ 477-4541
2402★Reinke Lester A ◎ 471-4545
2403 Proctor W Hayes ◎ 477-1986
2404 Tiffany Donald R ◎ 477-8840
2407 Hart Wm ◎
2409★Heath Chester R

218

BARTON AV —FROM FAYETTEVILLE ST EAST 1 NORTH OF HOMELAND AV

ZIP CODE 27707
510a★Washington Carolyn
510b★Kerr Mildred 683-8401
511a Strudwick Wayne
511b Mc Queen Robt 682-6477
512a★Brockington Alfreda
512b Cameron Edna
513a★Mc Queen Robin
513b★Dempson Patty
516a★Baker Brenda
516b★Reddish Allen
518a★Meadows Ronnie
518b★Eddie Carolyn
520a★Laws Theresa B
520b Alford Eric L
521a★Dudley Dorothy
521b★Bailey Ralph
522a★Wmson Richd
522b Webb Rosalind L
523a Peacock Roy L 682-7263
523b Farrington Dorothy G
525a★Sumpter Peter
525b★Gill Selena
600 Poole Cleo W 682-1814
601a Caldwell Geraldine
601b Vacant
602a★Baines Shirley W
602b★Perry Brenda
603a Vacant
603b Lunsford Gloria J
604a Bullock E L
604b★Farrington Wanda
605a★Keith Linwood
605b★Platt Rosa
606a★Poole Troy
606b Miles Lonnie
611 Conrad
612a★Carrett Renee
612b★Turentine Carolyn 682-9557
613 Wilson Marilyn D

57

BASS ST —FROM 2600 CREST SOUTH

ZIP CODE 27705
301 Robbins S L
301½★Williams Benj
303 No Return
303½ No Return
306 Elliott J Eug landscaping 286-9547
310 Scarlett Chas 286-3997
BETHEL AV BEGINS
BRYAN BEGINS

44

BASWELL ST (SHERRON ACRES) CHANGED TO BOSWELL ST

15

BAXTER ST —FROM 801 FARGO NORTHWEST 1 NORTH OF PIEDMONT

ZIP CODE 27707
301 Hargraves Brenda Jea 688-8715
305 Reed's Beauty Shop
305½ Edward Raleigh
MATTHEWS INTERSECTS
313 Johnson Gertie C Mrs 682-9231
314 Bethel Tabernacle Holiness Church 682-6324

GENERAL REPAIRS — PANELING — SCREENS — GLASS — CEILINGS
INSULATION CONTRACTOR
JOE WOOD'S HOME REPAIR
Specializing in small jobs - No job too large
All types of Home Repair - Residential and Commercial
JOE WOOD
839 GLENCO ROAD, DURHAM, N.C. (27703)
PHONE 596-5478

DURHAM BUILDERS SUPPLY CO.
BUILDERS' SUPPLIES of All Kinds
•
BUILDERS' HARDWARE
•
BUILDING SPECIALTIES
Customer Parking
105 S. BUCHANAN BLVD. (27701)
Phone 688-1381

CLAUDE M. MAY, Inc.
Painting — Papering — Interior Designing
AMPLE PARKING SPACE
1101 W. Main St. (27701) Tel. 682-9348

TRIANGLE FIREPLACES BY
We specialize in fireplaces by MAJESTIC and SUPERIOR
ONE SURE WAY TO KEEP WARM THIS WINTER
FREE ESTIMATES
682-2444
Majestic
An American-Standard Company
803A RAMSEUR ST., DURHAM

Insurance Specialists
J. SOUTHGATE & SON, Inc.
FIRE—CASUALTY—AUTOMOBILE—BURGLARY—BONDS—MARINE—HOSPITALIZATION—HEALTH and ACCIDENT—LIFE
Established 1872
1013 Broad St., P.O. Box 1651 (27702)
Phone 286-2905

BAXTER ST—Contd
CARRINGTON INTERSECTS

7

BAY ST —FROM 210 HARGROVE NORTH

ZIP CODE 27701
1005★Burnett Doris 688-3875
1009 Bullock Rufus L 682-8403
1010 Poole Joe L 688-8997
W TRINITY INTERSECTS

57

BEACON ST —FROM CLYDE SOUTH 2 WEST OF PETTIGREW

ZIP CODE 27705
201 Braswell Sudie Mrs
202 Bason Martha L 286-7259
204a★Johnson Jethro
207★Elliott Ruth E 286-9891
209★Elliott James A 286-9891
CREST INTERSECTS

16

BEAMON ST —FROM JOHN SOUTHEAST 1 SOUTH OF ROXBORO

ZIP CODE 27707
105★Mc Griff James 682-2268
107 Watson Connie B
109 Jenkins Georgia
110 Vacant
111★Mayo Vera
112 Caldwell Delia
113 Parker Margt S
114 Corn Raymond
ROXBORO INTERSECTS

71

BEASLEY AV —FROM 3000 HOLLOWAY ST SOUTH

ZIP CODE 27703
110 Cates Mary F Mrs
117 Mc Lean L R 596-6882
118 Murray Thelle R
120 Glenn Arretta H Mrs
121 Hatley Jack C 596-7234
124 Wilsons Auto Repair 596-1796
Wilson Larry J
125 Clayton Charles
128 Hatley O J ◎ 596-7133
129 Hatley Billy ◎ 596-0019

55

BEAVER PL

ZIP CODE 27705
2 Wrenn Owen Z Jr ◎ 383-5915
11 Schutz Ronald P

238

BECK RD —FROM GEER ST NORTH 1 EAST OF JOYNER RD

ZIP CODE 27704
2707 Broughton Wm Harold ◎ 688-6938
2710 Ray Evelyn S Mrs ◎ 682-6386
2711 Mangum Erbie W ◎ 682-9020
2714 O'Quinn Wm F ◎ 682-9019
2715 Latta David M ◎ 682-4118
SUMMERLIN RD INTERSECTS
2716 O'Quinn Ronald ◎
2717 Hall John B ◎ 682-9550
2720 Ray Thos C ◎ 682-6386
2722 Grissom Bobby ◎
2801 Carden Dorothy C Mrs ◎
2802★Mangum James ◎
2803 Carden Wm ◎
2804 Carden John D Jr ◎ 688-1165
2806 Merritt Cellon W ◎ 688-1167
2807 Cook Bertha H Mrs ◎
2810 Page Peggy ◎ 688-6660
2812 Glenn Charles E ◎ 682-1778
2816 Beck Rosa W Mrs ◎ 682-4316
2822 Tilley James F ◎ 688-3362
2817 Heil Helen B
2818 Reed Wm R ◎ 682-7581
2821 Tilley Ronald R ◎ 688-9084
2909 Tilley Ernest ◎ 688-1164
2917 Glenn John E ◎ 688-3286
3001 Tevepaugh W M ◎

47

BEDFORD ST —FROM WARD SOUTHWEST 1 WEST OF JAMES

ZIP CODE 27707
1708 Eitelman Edw S ◎ 489-2064
1710 Smith Robt E ◎ 489-9560
1712 Lynam Marcus W ◎ 489-9423
1920 Apartments
1★Finch D S 489-1137
2★Wall Frazier
3 Adland Peter F 489-4442
4 Whittington John E 493-1656
5 Garrett M A
Huss Katie 489-0678
7★Baubourny Mike
8★Wheeley James H 489-1225
9★Council Jay 493-1308
10 Giannola Ralph 493-1687
11★Slaughter James 493-2713
★Spivey Lana L 489-0310
14★Winchester S L 489-2957
15★Mc Kinnie Mildred 493-2342
16★Cornwall Mark 489-0168
17★Wilbur Karl M 489-1735
18★Clay Austrialia 489-3613
19★Kirchgessner Steve 489-2953
20★Guilmart Kenneth 493-1308
21★Manning Cath 489-2588
1923 Yorktowne Apartments
1 Farrar Eric 489-2910
★Plummer Artis Jr 489-9351
3 Watson W J
4 Hardge Elias S III 489-9819
SOUTHWOOD DR INTERSECTS
2011 Apartments
1 Davis Cecelia Mrs 489-6854
2 Dandy Clarence Rev
3 Davis Lawrence
4 Crenshaw Claire G 489-6805
5★Stevenson Alvin E 489-6091
6 Lynn Roy 489-6818
7★Winter Joseph 489-8251
8 Chavis
2029 Apartments
1★Henry Mathew 489-3057
2 Gressman
3★Taylor Daisy C 489-5045
4 Tilley W C Jr 689-4717
5★Clark Buddy 489-0970
2030 Apartments
1 Washington Sadie G Mrs 489-7286
2 Copeland Frank E Jr 489-2704
3 Silver Corinne 489-9238
4★Jones Wm M
5 Clark
6 Hassold Ernest C 489-3725
7★Israel B
8★Smith Paul
9★Jones Nathl E 489-9480
9★Patterson Andrew P 489-5476
★Cooper Edw L
11★Robineau Wendy A 489-5413
12 Hinners Thos 489-9558
14 Small Herbert 489-8228
15 Carpetto M
16★Faircloth Mike
16★Golyean Rogena 489-5805
17 Forrest Sylvia 489-8923
18★Robin L
18 Malone Linda 489-6204
19★Coy Joseph
20 Malinowsky Douglas P 489-0884
21 Jakovec Ronnie D 489-0117
22★Faulk Langley
23★Johns Rude
2117 Yorktown Village
1★Dalton Jacklyn 493-2260
2 Mc Cumbee Wm D 493-1124
★Goswick Peter C 489-5672
4★Sharrill M
5 Dickson
6 Calvert Mc Burton H Jr 489-0112
7★Addy Rudolph O
8★Haymer Cynthia 493-2891
9★Gworek Paul 489-8740
10 Nowlin John B 489-9348
11 Nichols Beverly A 493-2626
12 Rajan
14★Clark Susan 489-2840
15 Jones Phillip L 489-6702
16 Jackson Jacqueline J 489-2563
17★Boten Wm O
18★Davis James E
19 Woodside John M
20★Swindell James W
21 No Return
22★Welch E E
23★Ogato K
24 Manton Kenneth G
25 Bloch Edmund C
26 Hainsworth B 489-4255
2132 Apartments
1 Hurst Charles E
2 Brown W Gillies Mrs 489-3140
3 Rush Maxwell G 489-9456
4★Holder Sam 489-0225
5 Woods Hubert T 489-5803
6 Jenkins Marianna 489-7253
7 Dolber J C 489-2066
8★Jones Joan E 489-3420
9 No Return
10 Locke Dorothy Mrs 493-1722
11★Jennings Wm B 489-8834
12 Goslen J Blake III
14 Padgett Evelyn G 489-5066
15 Kincaide James L 489-3407
16 No Return
17 Livengood Charles H III 489-5680
18 Ashby
19 Laeng Jeffrey M 489-3905
20★Nichauss Joseph 489-3260
21★Swartz Jared N 493-1768
22★Lisdale Mike 493-1382
23 Yorktown Apts Ofc 489-3111
HILTON AV ENDS

218

BEECHWOOD DR —FROM CORNWALLIS RD SOUTH 1 WEST OF FAYETTEVILLE RD

ZIP CODE 27707
2526★Hunter Pearl A Mrs ◎ 489-9492
2800 King Gaston S mason contr ◎ 489-8293

Wm. Muirhead Construction Co. Inc.
COMMERCIAL • INDUSTRIAL • HIGHWAY
General Offices 682-9215
Muirhead Asphalt 682-9219
Constructors Concrete 682-9211
Building Supplies And Shop 682-9214
1435 Camden Av. At N and W R.R. (27704)
P.O. Box 2012 (27702)

Dutch Boy
DUTCHVILLE BUILDERS SUPPLY, Inc.
COMPLETE LINE OF
BUILDING SUPPLIES - PAINTS - HARDWARE
PHONE 528-1591
Lake Rd., P.O. Box 705 — Creedmoor, N.C. (27522)
JOHNS MANVILLE JM PRODUCTS

GREY STONE BAPTIST CHURCH
2601 HILLSBOROUGH ROAD (27005) TEL. 286-2281

BEECHWOOD DR—Contd
2805★Bell Edw ◎ 489-2696
2807 Stancil Maggie H ◎ 489-8440
2808 Lovely Levi ◎ 489-8676
2810 Jones Ella R Mrs ◎ 489-8673
2811 Toddler's Acadamy day care 489-4777
2815 Hart Joe ◎ 489-8679
2817 Johnson Albert W ◎
2822 Allen Bertha C Mrs ◎
2826 Mc Millan Wm ◎ 489-3942
2827 Young Eliz T Mrs ◎ 489-3841
2831 Reid Wm M ◎ 489-4028
2839 Vacant
2843 Williams Edwin ◎ 489-6228
2844 Hill Allen L ◎ 489-3703
2900 Mc Cullum Arth E ◎ 489-3788
2901 Vinson Charles D ◎ 489-3065
2902 Turner Walter L ◎ 489-4302
2903 Barrett Oglesby B ◎ 489-6726
2904 Scott James E Jr ◎ 489-9235
2905 Vacant
2906 Kennedy Preston K ◎ 489-2545
2907 Smith Ethel P ◎ 489-4690
2908 Allen Sandra Y Mrs ◎ 489-1882
2909 Belk Jonnie Mae 489-9221
★Sartor Emmett C
2910 Ettson Johnny F ◎ 489-8982
2911 Thompson Clinton
2912 Alston W F ◎ 489-3933
2913 Wilcher Earline B
2914 Crump Vivian M Mrs ◎
2916 Matthews Georgia J ◎ 489-2618
2917 Butler Walter ◎ 489-2826
2919 Frazier Fred ◎ 489-6318
2920 No Return
2921 Thomas Teabia bldg contr
2922 Smith Eug ◎ 489-1533
2923 Mc Laughlin Nathl ◎ 489-2652
2924 Robinson Montrose D ◎ 489-4347

13

BELFORT ST —FROM 823 MAPLEWOOD AV WEST 1 SOUTH OF DAVIS

ZIP CODE 27701
1516 Davis James
1520 Vacant
1523 Lamatrice Bert

18

BELL ST —FROM CONCORD ST EAST 1 NORTH OF LAWSON

ZIP CODE 27707
201 Wooten Ocie W 688-6124
203 Vacant
209 Powell Willie L Mrs
304 Cook Wm
304½ Manuel Mildred Mc C Mrs
305 No Return
305½ Suggs Patricia 682-2678
306 Mitchell James A
306½★Rochelle Roosevelt 682-6200
307 Waddell Elmore 682-3010
307½ Page Burly R 688-7297
309 Fields Milton L ◎ 688-2684
CONCORD INTERSECTS

55

BELLEVUE AV —FROM HILLSBOROUGH RD NORTH 1 EAST OF MOUNTAINVIEW RD

ZIP CODE 27705
1503★Massey E Wayne ◎ 383-7293
1507 Brock Laura P Mrs ◎ 383-1236
1511 Perry Plybon C ◎ 383-3247
1515 Mc Donald John C ◎ 383-4251

53

BELLWOOD DR —FROM 2600 RICHWOOD RD NORTH 1 EAST OF ELMWOOD DR

ZIP CODE 27705
2601 Whitley Paul D ◎ 477-7072
2602 Carrington Jack B ◎ 477-3558
2603 Chevrette Roger I

42

BELMONT DR —FROM ROSS RD NORTH 1 EAST OF IDLEWOOD

ZIP CODE 27703
404 Robinette Arth J 596-7649
405 Yeargan H U Jr ◎ 596-4611
407 Herndon Wm L ◎ 596-5192
408 Knight
409 Wilson Bobby L ◎ 596-7723
410 Andrews
411 No Return
412 Pope C Douglas ◎ 596-6823
413 Hall Robt L Jr ◎ 596-6913
414 Faulkner Richd A ◎ 596-4696
416 Andrews Larry W ◎ 596-3787
417 Bryant Marshall
418 Lovett Wm L ◎ 596-2480
419 Yates Jesse R ◎ 596-6644
422★Lumley Lisa
423 Tucker John W ◎ 596-5103
424 Harris Howard C ◎ 596-5601
425 Saunders Howard F ◎ 596-3673
426★Webb Hiram Wright ◎
427 Williamson Robt L ◎ 596-6752
428 Boswell Donald R ◎
429 Divine Andy J 596-3292
430 Lawrence James E ◎ 596-6602
432 Ward Charles E ◎ 596-7021
433 Mitchell Rosemond E ◎
INDEPENDENCE ST INTERSECTS

12

BELT ST —FROM 1000 MORNING GLORY AV NORTH 2 WEST OF N ALSTON AV

ZIP CODE 27701
WORTH BEGINS
FRANKLIN BEGINS
TAYLOR INTERSECTS
500 Henderson Nancy 688-8896
540 Squires Wm C ◎ 688-1057
HOPKINS INTERSECTS
607 Vacant
609 Williams W H ◎ 688-4852

238

BELVIN AV (BRAGTOWN)—FROM OLD OXFORD HWY SOUTHEAST 1 EAST OF ROXBORO RD

ZIP CODE 27704
304 Vacant
306 Tippett John X ◎ 477-8110
308 Staley Charlie O ◎ 471-1111
312 Weaver Annie S Mrs ◎ 477-6607
606 Bragtown Elementary School 477-6153
Bragtown Community Project 477-1422
DUKE LA INTERSECTS
ALLGOOD ST INTERSECTS
607 Rigsbee Linda C ◎ 477-0288
609 Mc Neill Leroy ◎ 477-3291
610 Johnson Ruby G ◎ 471-3134
611 Hemingway James ◎ 477-5594
612 Daye Laurence W Jr ◎ 471-2793
614 Shaw Alf ◎ 477-6026
616 Hardy Phillip ◎ 682-0927
618 Burton Roy 477-8580
705 Parham Donald W ◎ 477-8923
707 Robinson Wade W ◎ 477-7428
Robinson Gary L ◎ 471-1814
716 Hedgepeth Joseph D ◎
PRUDENCE ST INTERSECTS
EMILY ST INTERSECTS
813 Lyons Roberta R Mrs ◎ 477-6507
814 Ringer Mildred R Mrs ◎ 477-6541
816 Hamilton Irma Mrs ◎ 477-8232
817 Mack Addie N Mrs ◎ 477-6025
818 Roberts Clarence L ◎ 477-6101
907 Gentry Enoch E ◎ 477-6542
910 Vacant
912 Vacant
913 Daye Calvin C 477-5819
915 Vacant
916★Moore Walter
919 Moore Thaddus G ◎
921 Lee Robt ◎
922 Cozart Willie B
926 White Ethel C Mrs ◎ 477-4942
928 Tate Savannah Mrs 477-0133
930★Brown Essie
931 Vacant
935 Tate Sam T ◎

40

BENDER RD —FROM 1611 FAY NORTH

ZIP CODE 27704

30

BENJAMINE ST N (EAST DURHAM) FROM 2700 E MAIN NORTH

ZIP CODE 27703
102 Hamlett Bessie S Mrs ◎ 596-2611
107 Brown Ruby 596-8051
112 Ladd J E & Son moving 596-2469
Ladd Lula B Mrs ◎ 596-2469
120 Ladd James E III ◎ 596-8580

70

LIBERTY INTERSECTS
MIAMI BLVD INTERSECTS

28

BENJAMINE ST S —FROM 2700 E MAIN SOUTH

ZIP CODE 27703
102 Currington Juanita 596-4253
102½ Martin James E 596-9527
103 Harris Meythe M Mrs 596-1959
104 Lynch James
104½ Tillman James
105 Winfree Odell G ◎ 596-2998
106 Harris Vivian R Mrs ◎ 596-2827
HARVARD AV INTERSECTS
202★Quinn Alton ◎ 596-3314
214 Dobson
215 Sykes Vance L ◎ 596-5468
216★Wright Geo III 596-0976
217 Overman Lee R ◎ 596-3638
218 Jacobs Tommie L ◎
219★Scarlette Roman ◎ 596-0187
220 Philpott Bernice E ◎ 596-7782
221 Chappell Herbert T ◎ 596-2336
222 Scott K Eliz Mrs ◎ 596-1792
223 George Doyle W ◎ 596-1258
SATER INTERSECTS

CARWELD
CAROLINA WELDING SUPPLIES INC.
DURHAM
2503 E. PETTIGREW ST. (27703)
TEL. (919) 596-2959
BRANCHES
RALEIGH
715-803 N. WEST ST. (27603)
TEL. (919) 832-2355
GREENSBORO
119 LONGALE ST. (27409)
TEL. (919) 294-4000

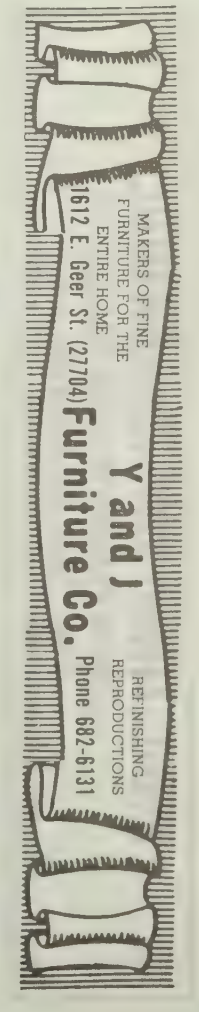

ANDREWS & RIGGSBEE TRACTOR CO. INC.
FORD — KUBOTA — SNAPPER — STIHL — TORO
SMALL ENGINE REPAIRS
101 South Greensboro St., Carrboro, N.C. (27510) Phone 942-3146

HOMEOWNERS' PACKAGE POLICIES

GARRISON INSURANCE SERVICE Inc.
ALL KINDS OF INSURANCE
ROBERT D. GARRISON, JR., Chairman of the Board ROBERT DEWELL, President
Suite 200 Snow Bldg. 331 W. Main St. P.O. Box 1189 (27702) Dial 688-7313

FIRE AUTOMOBILE LIABILITY

S BENJAMINE ST—Contd
301 Blackley Joseph T Jr ◎ 596-3866
302 Moore Lonnie G brk mason ◎ 596-1760
303 Poole C Michl ◎ 596-7111
304 Mims Kath R ◎ 596-2418
305 Horne Leslie D Jr ◎ 596-3808
306 Murray Jack C Jr ◎
307 Harrington
308 Allen Linwood E ◎ 596-4159
309 Wilson Claude A ◎ 596-3284
310 Ellis Roy C
312★Love Minny ◎ 596-8680
314 Holsonback Pattie A Mrs ◎ 596-3351
315★Holdening Stan
316 Vacant
Newsome Angus
317 Wilson Zelma G Mrs ◎ 596-2213
319★Gibb Geo ◎ 596-0805
320 Scarlette Eug F 596-4596
ASHE INTERSECTS

BENNETT CT —FROM GLENDALE AV EAST 1 NORTH OF DACIAN AV 43

ZIP CODE 27701
100★Reynolds Phyllis G 688-4774
102 Walters Gary T 688-4406
104 Bingham Shelby 688-8441
106★Parson Vince 688-0817
108 Friedin Evelyn M ◎ 682-8223
109★O'Connor Gail
110 Speight Minnie W 688-8957
111★Walk Danl B 682-8651
112 Vacant
113 Vacant
114 Richardson Kath K 688-7657
115 Bowan V L ◎
116 Farrell R Dale 682-8309
118 Finlen Don 383-5715

BENNING ST —FROM FISKE NORTH 1 WEST OF HARDEE 70

ZIP CODE 27703
LANDON ST INTERSECTS
2813 Mc Donald
1003 Harris Charlotte Mrs
1004 Mc Corkle Larry L ◎
1005 Terrell C O ◎ 688-4600
1006 Wilkins Charles ◎ 688-0153
1007 Comer Richd P ◎ 682-2807
1008 Burton Vinston Jr ◎ 682-4235
1009 Mc Caskill Foster T ◎ 682-3191
1010 No Return
1011 Riley Lynn ◎
1012 Robinson Emma M 688-7204
1013 Best Liz
1015 Vacant
1016 Cooper Queen ◎ 688-7953
1017 No Return
1018 Lee Grace H ◎
1020★Love Arth L ◎ 688-3542
1102 Judd Oscar ◎
1106 Gentry Emma D 688-5884
1107 Spaulding Carlton 688-6147
1112 Bizzell Carl M 688-0147
1115 Taylor Joe 682-8834
1116 Goodwin Walter W ◎
1119 Roberson Roy 682-1366
1121 Thorp Bennie ◎ 682-7000
1125 Bunn Carolyn C
1126 Wheeley David
1127 Clark Robt M ◎
1131★Wing Patricia
1132 Summers J F ◎ 688-1512

BENTLEY DR —FROM DARWIN RD SOUTHEAST 1 WEST OF REGENT RD 63

ZIP CODE 27701
3711 Cole T Boyce ◎ 489-7665
3716 Watkins Mary H Mrs ◎ 489-5527
3717 Johnson Clarence M ◎ 489-9579
3726 Pless M W ◎ 489-3505
3730 Sloan Sam R ◎
3736 Boone Wm H ◎ 489-4382
3741 Newton Mitchell ◎ 489-1220
3742 Schindler Anton ◎ 489-2540
3751 Monson Donald M ◎ 489-2470
3761 Stokes Wm A ◎ 489-8238

BERINI DR —FROM 1609 COLE MILL RD WEST 55

ZIP CODE 27705
4219 Brooks Carroll E ◎ 383-4131
4223 Vise G A ◎
DULUTH ST INTERSECTS
4301 Bruce Richd J ◎ 383-4669
4302 Nunnamaker Robt L ◎ 383-3579
4305 Carrington J ◎ 383-1346
4306 O'Briant Howard B ◎ 383-2201
4310 Jackson Robt L ◎ 383-3515
4311★Mize Maydelle ◎ 383-7330
4314 Barr Frank H ◎ 383-2475
4318 Barrett B E 383-1995
4322 Soni S L 383-4024
4326 Leonard Charles C T ◎ 383-6506
4329 Berini Joe F Construction Co 383-4793
4330 Mendelson David S ◎ 383-5903
4335 Jones Wm V ◎ 383-1986
4339 Gosling Wm A ◎ 383-5041
4401★Adams Joseph R ◎ 383-7800
4405 Harris Wm H ◎ 383-4875
4408★Johnson Larry B
4409 Meffert Robt F ◎ 383-4060
4415 Berini Louis ◎ 383-1417
4503 Travis Earl M ◎ 383-3596
4507 Dixon Thos E ◎ 383-2205
4510 Jeffrey Gary L ◎ 383-1602
4511 Lee James E 383-1633
4514 Martin Wm E 383-3951
4515 Norfleet Hubert L 383-5421
4519 Duncan Larry W ◎ 383-5390
4523★Sharief Yousuf
4524 Damiano Vincent ◎ 383-1664
4527 Wootton Clyde A ◎ 383-3455
4600 Sawyer Robt N ◎ 383-1885
4601 Buker Gilbert T ◎ 383-5095
4605 Spencer Faye L Mrs
4606 Shannon Thos C ◎ 383-6992
4609 Henry Frances M 383-5726
4610 Strauss Edw ◎ 383-2627
4615★Goldberg Tellie B ◎
4616 Kimbrell Wm D 383-5038
4619★Averette Roy B ◎ 383-7542
4700 Latta Joseph M ◎ 383-5975
4706★Margerum Wm H ◎ 383-6290
4712 Freeman Homa J Jr ◎ 383-3974
4715★Krska Jaro ◎ 383-7122
4801 Case Steven B ◎ 383-5253
4802 Litton Michl D ◎ 383-5034
4807★Blue James M ◎ 383-5809
4808 Yeaman L Denny ◎ 383-5663
4812 Vacant
4818★Parks Geo E ◎ 383-6555

BERKELEY ST —FROM 1500 W MARKHAM AV NORTH 3 WEST OF BUCHANAN 29

ZIP CODE 27705
804 Duke Univ Psychological Servs Center 286-5479
808★Rogers Paul J 286-0278
810★Singleton David I 286-2792
812 Ausbon Imogene H Mrs ◎ 286-7695
Hix Mary E 286-7695
814 Cozart W Hoyt ◎ 286-1000
816 Vacant
818 Whitman Herman 286-9516
GREEN INTERSECTS
903 Paulk Barbara J 286-3363
904 Vacant
905 Sylver Archie B 286-3212
906 Williams Reuben H 286-1919
907a Flagler Mackie 286-2189
907b Bell James S
908 Vacant
909 Vacant
909½ Vacant
910 Johnson Odell
911 Vacant
912a★Steward James
912b★Faulk Georgia
914a Bowie Ella S Mrs 286-0231
914b Massenburg Emma Mrs 286-1505
916 Mc Mannen Florida Mrs ◎ 286-1588
916½ Mitz Viola Mrs ◎ 286-7347
917 Patterson Emma P Mrs
918 Flagler De Witt 286-9789
919 Bell Norman
920 Rogers Lillie M ◎ 286-2570
921 Brown Bea
Bullock Emma Mrs
924 Johnson Martha 286-0166
Stroud Darious Mrs 286-4766
926a Peaks Peggy A Mrs
926b Hooks Dorothy J Mrs 286-0126
927a Jiggetts Dephine
927b★Trice Arth
KNOX INTERSECTS
1001 Morris Maudie M
Richmond Ellen 286-1509
1002★Love S
1003a Motley Martie
1003b★Ledbetter Paul
1004 Maple Henry W ◎ 286-7502
1005 Pratt Thos H
1006 Mc Neal Janet 286-3968
1007 Howie Margt T Mrs 286-3555
1007a Jarvis
1008 Bullock Sarah B Mrs ◎
1009★Jones Irene 286-3437
★Carrol Julia M 286-7107
1010 Oliphant Louvenia 286-4955
1011 Godwin Neal
1012a Long Mary D 286-9492
1013 No Return
1014★Monk Leroy
1015 Underwood Betty L Mrs 286-1116
1016★Smith Mary A
1017★Cunningham Joseph
1018 Dukes Jessie J ◎ 286-2183
1019 Vacant
1020 Clark Hubert E Jr
1021 Vacant
1022 Vacant
1023 Apartments
1023a No Return
1023b Barbee Patricia A 286-1331
1023c★Dancy F L
1023d Webb James A

JOHNSON'S EXXON
• 24 Hour Towing • Minor Auto Repairs • Complete Car Care Center
• Pick-Up and Delivery • U-Haul
100 S. ALSTON AV. DURHAM, N.C. (27701)
Tels. 688-3669, Night 383-2230

INDUSTRIAL WASTE CONTROL
Division of S. Swartz & Sons Inc.
Tel. (919) 682-0420
217 S. HOLMAN ST., DURHAM, N.C. (27701)

REALTOR®
SOUTHLAND ASSOCIATES
212 N. Corcoran St. Durham, N.C. (27701) and Duke St. at Horton Rd Call 688-8121
Realtors and Insurors
MEMBER OF THE NATIONAL ASSOCIATION OF INSURANCE AGENTS

URBAN & INDUSTRIAL PEST CONTROL CO., Inc.
"PEST CONTROL CONSULTANTS"
PEST MANAGEMENT CONSULTATION
ESTIMATES
EMERGENCY SERVICE
PEST CONTROL INSPECTION
2415 Fayetteville Street, Durham, N.C. 27707
Tel. 682-1821

BERKELEY ST—Contd
1024a★Steward Thos Jr
1024b★Melvin Shirley
1026a Mc Daniel James W 286-4146
1026b Hayes Ruth
★Hayes Ronald
1027 Toomer Annie E Mrs ◎
ENGLEWOOD AV INTERSECTS
1103 Vacant
1104 Curtis Vera P Mrs ◎ 286-0684
1105 Floyd Luke ◎
1106★Thomas Alice G 286-2609
1107★Bell Robt D 286-1536
1108 Vacant
1109 Parker Mary E 286-0111
1110★Nelson Ethel N
1111 Vacant
1112 Whitted Michele
1113 Day Robt C 286-7023
Richardson Jobie J 286-1519
1114 Smith Alton ◎ 286-9808
1115 Adams Annie E Mrs 286-9150
Cannady Mildred F Mrs
1116 Mc Iver Johnnie D Mrs ◎ 286-0329
1117 Vacant
1119★Bagley M
1120 Brewer Litha H Mrs ◎ 286-3029
CLUB BLVD INTERSECTS
1201 Mc Millan Rosa L 286-0009
1202★Holman Irma
1203 Oliver Minnie R Mrs ◎ 286-4558
1204 Vacant
1205a★Clements G
1205b Mc Quaig Shirley 286-2589
1206 Bradshaw Rose Bell Mrs 286-7566
1207a Vacant
1207b★Parker Shelby
1208 Harris Joe
1209 Hodges Estelle H Mrs 286-0260
Smith Nathan
1210 Lawrence Harry W ◎ 286-9578
1211 Trice Bessie J
Whitted Mary M
1212 Burnett Albert T
1213a★Carver Helen R
1213b Westry Clarence F
1214 Thomas Isabelle J Mrs ◎ 286-9495
1215 Mc Cullers Susie M Mrs 286-0582
Hall John
1216 Edwards Katie B Mrs ◎ 286-9511
1217a★Mooley Jerry L
1217b Vacant
1220 Johnson Willie B ◎ 286-1649
1221 Cates Fred 286-9680
1222 James Richd ◎ 286-0548
1223a★Watson Harry L
1223b Vacant
1225 Saint James Baptist Church
1227 Hill Thomas A 286-7504
1228a Grant Gladys G Mrs
1228b★Poole David Jr
1229 Dukes Melvin
1230a★Hill Thos L
1230b Mc Kellar Claudell C
1231 Rhodes Carl 286-3675
1232 Jones Patricia B Mrs 286-1388
Atwater Minnie B Mrs 286-8963
1233a★Nunn Cheryl
1233b Beasley Phyllis B
1234★Spencer Rebecca A 286-0214
1234½ Hill Betty J
1235 Beatty Lula P Mrs ◎ 286-0094
1236a Vacant
1236b Vacant
1238a Nance T W 286-4291
1238b★Thorne Wanda
1239 North Side Baptist Church 286-7270
1240 Rogers Edith P Mrs ◎
EARL ST INTERSECTS
GUESS RD INTERSECTS
1400 Cullipher Margt A 286-2364
1402 Carden Carolyn C
1404 Kerr Walter C ◎ 286-0201
1406 Crosby Lillie L Mrs ◎ 286-3378
1409★Carden Robt
1411 Hamacher Albert L
1412 Willis Martin
1413 Collins Estelle C Mrs ◎ 286-9540
1414 Morton Owen D 286-7189
1415 Mills Gilda I 286-7359
1417 Slaughter Saml H ◎ 256-3588
1418 Brown James E ◎ 286-7463
1419★Hartelle V J 286-4879
1420 Wynne Clyde G
1421 Higgins Nelson A
1422 Williams John N 286-3814
1423 Browning Jenny L 286-7413
1424★Sauls Linda
1425 No Return
1426a★Benson May 286-2625
1426b Wetherington Ken 286-3568
1427★Heath Marie
1427½ Smith David
1428a★Frye C H Jr
1428b★Kiefer Josette M
DOLLAR AV INTERSECTS
WATTS INTERSECTS
BUCHANAN BLVD INTERSECTS

18
BERN ST —FROM ROXBORO SOUTHEAST AND NORTHEAST IN A SEMI-CIRCLE

ZIP CODE 27707
DUNSTAN INTERSECTS

244
BERNARD DR —FROM DANBURY DR EAST 1 SOUTH OF HOLDER RD

ZIP CODE 27703
436 Avery James V ◎ 596-7497
3907 Ellis Mickey W ◎ 596-6863

24
BERNICE ST —FROM 1800 E PETTIGREW SOUTHWEST 1 EAST OF PLUM

ZIP CODE 27703
GILLETTE AV INTERSECTS
501a Vacant
501b Russ Clayton 596-2553
503a Vacant
505a★Hines James 596-5610
505b★Howard Eliz L 596-2623
BOWEN INTERSECTS
613 Daniels Donna
614 Evans Lucille J Mrs ◎ 596-5116
615 Ceres Geo D ◎ 596-8495
616 Alston Willie 596-6254
617★Gooches Tony ◎
618 Bryant R Kelly Jr ◎ 596-7100
619 Bullock Wm H ◎ 596-7451
621 Farrell Rosa P Mrs ◎ 596-6293
623 Burnette Vate G 596-5834
SIMA INTERSECTS
701 Gaddy Dock ◎ 596-5172
702 Burnett Douglas E ◎ 596-2523
703 Mc Callum David ◎ 596-3634
704 Conaway Wm H ◎ 596-6176
706 Raines Mamie E Mrs ◎ 596-6384
707 Davis Lawrence L ◎ 596-1173
708★Garrett Carrie ◎
709 No Return
711 Hardy Pearl M Mrs ◎ 596-5554
712★Overton Jeanette
714★Brown Paul V Jr 596-4385
715 Davis Thos H ◎ 596-5873
716 Ellison Evangeline M
717★Davis Josephine 596-8571

53
BERTLAND AV —FROM 2700 OMAH ST NORTH

ZIP CODE 27705
2808 Garrett H V ◎ 477-6655

138
BERWYN AV (BRAGTOWN)—FROM ROXBORO RD WEST 1 SOUTH OF OLD OXFORD RD

ZIP CODE 27704
619 Thompson Billy J ◎ 477-0987
622 Horne Frank M ◎ 471-1215
PRUDENCE ST INTERSECTS
700★Darling David 471-6746
710a Harris
710b Miligan Mary B 471-3120
711 Wilson W J ◎ 471-1838
712a Conyers
712b★Mc Donald Brenda 471-1371
717★Malone Gilbert ◎
721 Mason Isaac ◎ 477-6220
723 Lowe Jerome C ◎ 477-3187
801 Lawson Thos F genl contr ◎ 477-6129
802 Turrentine Parnell ◎ 477-6244
805 Vacant
807 Vacant
809 Lawson Lillian A Mrs 477-1805
811 Daye Georgia P Mrs ◎ 477-6643
815 Vacant
816 Cameron Grove Baptist Church
819★Smith Ruth P Mrs ◎ 477-6225
824 Hawkins Hubert H ◎ 477-4931
828 Llewellyn Winston ◎ 477-4047
831 Vacant
832 Mc Neil Wm R ◎ 477-4069
HINSON DR BEGINS

57
BETHEL AV —FROM 400 BASS ST WEST 1 SOUTH OF CREST ST

ZIP CODE 27705

144
BETHESDA AL —FROM S MIAMI BLVD SOUTHEAST 1 SOUTHEAST OF PEYTON DR

ZIP CODE 27703

144
BETHESDA AV —FROM 1900 MIAMI BLVD EAST 1 EAST OF ANGIER AV

ZIP CODE 27703
1803 Adams D H ◎ 596-1115
1804★Hay Jos ◎
1805 Hall James E ◎ 596-2904
1807★Wadford O D ◎
1808 Johnson Thos L ◎ 596-6524
1810 Goodwin W Robt ◎ 596-3366
1901 High Fred ◎
1902 Mitchell Don N ◎ 596-4618
1903 Dixon Iris C Mrs ◎
1906 Barbee Jane ◎

L. A. DOWNEY & SON, Inc.
GENERAL CONTRACTORS
Commercial - Industrial and Authorized Mitchell Metal Building Dealer
712 E. Main St., P.O. Box 1688 (27702)
Tel. 688-8029

JENKINS WELDING & MACHINE SHOP Inc.
"All Type Machine Shop Work"
1400 Camden Ave. (27704)
Phone 682-0922

CENTRAL CAROLINA FARMERS Inc.
FARM and HOME SUPPLIES — FEED, SEED, FERTILIZERS
CHEMICALS — HOTPOINT APPLIANCES
801 Gilbert St., P.O. Box 1452 (27702)
Phone 682-6141

FOR A PLEASANT SELLING EXPERIENCE REMEMBER THE HOUSESOLD WORD:
Bob Gunter Realty, Inc.
4007 N. Roxboro Rd. (27704)
471-1521
EXCLUSIVE HFL MEMBER SERVING DURHAM, CHAPEL HILL, AND HILLSBOROUGH.

BETHESDA AV—Contd
1908 Basden Larry ◎ 596-4223
1912 Campbell Herbert D ◎ 596-2419

17

BEVERLY DR —FROM FOREST HILL BLVD NORTH

ZIP CODE 27707
1 Graham Alex H Jr ◎ 489-3291
3 Crill John L ◎ 489-5127
7 Davis James E ◎ 489-9545
11 Cobb Clarence H ◎ 489-4196
15 Mc Iver Evan G Jr ◎ 489-4265
23 Fleming R G ◎ 489-5160
27 Bittle Claude ◎ 489-9302
32 Singletary Wm V ◎ 489-1528
40 Alexander Stewart P Jr ◎ 489-6057
42 Peete Charles H Jr ◎ 489-2889
43 Teer R Dillard ◎ 489-2178
46 Herbert Geo R ◎ 489-2580
50 Chenery Peter J ◎ 489-1511
52 Davis Archie R ◎ 489-2517
54 Portwood Richd M ◎ 489-5031
55 Roach Charles A ◎ 489-0335
63 Brodie H Keith H ◎ 493-2447
64 Royall Kenneth C Jr ◎ 489-2129
68 Homeyer Paul G ◎ 489-1633
69 Carr Albert G ◎ 489-3217
72 Dickerson Douglas ◎ 489-5956
73 Carr Robt W ◎ 489-2278
75 Kerns Thos C Jr ◎ 489-8184
77 Allen O G Mrs ◎ 489-0314
81 Charlton Oliver P ◎ 489-6972

61

BEXLEY AV —FROM HOPE VALLEY RD WEST 1 NORTH OF UNIVERSITY DR

ZIP CODE 27707
2700 Stone Alonzo B Jr ◎ 489-6433
2802 Poe Douglas F ◎ 489-1636
2906 Pickard Norman R ◎ 489-9213

28

BINGHAM ST —FROM 2600 ASHE SOUTH

ZIP CODE 27703
405 Curtis Ione G ◎ 596-5670
406 Vacant
407 Gilmore Clarence 596-7659
408 Ragan Marjorie ◎ 596-3691
410 No Return
411 Garner Wm E Jr ◎ 596-7367
OWEN INTERSECTS
500 Smith J W ◎
501 Hammond Wm H 596-5305
502 Vacant
504★Gary W W Rev
507 Mathews James L ◎ 596-8355
511 Earp Doris B
ANGIER AV INTERSECTS
610 Vacant
616 Vacant
SCL RR CROSSES

51

BIRMINGHAM AV (BRAGTOWN) FROM NEWTON RD NORTHEAST 5 WEST OF ROXBORO RD

ZIP CODE 27704
CARVER INTERSECTS
1806 Allen Estelle C Mrs ◎ 477-4748
1810 Gunter Thos R ◎ 477-0242
1812★Sud Ish ◎ 477-7953
1813 Hamlett Dennis S ◎ 477-8095
1817★Huck Robt L 477-0070
1818 Werner Joseph D
1819★Jernigan Bert ◎ 477-3071
1821★Salai Diane 471-1834
1823 Whitman Herman Jr
1824 Birmingham Geo W ◎ 477-2026
1826★Birmingham Ruby 471-2051
WISTERIA ENDS
1900 Franklin Ethel B Mrs ◎ 477-4815
1904 Wooley Joe H 477-6517
1905 Cox Tom C ◎ 471-2174
1907★Cary Jean 471-4621
1908 Bass Carolyn A 471-2830
1909 Almendarez Frank D 471-4063
1910★Mitchell Rebecca A ◎ 471-8148
1914★Vann Arth III 471-4659
1919 Under Constn
1920 Weaver Charles L
1921 Under Constn
1922★Ashworth Johnny 471-3224
1923 Under Constn
1924 Casey John R ◎ 477-3438

62

BISCAYNE RD —FROM STATE HWY 54 NORTH

ZIP CODE 27707
1400 Cannady Landis A ◎ 544-2487
1412 Rowland
1420 Novak Paul ◎ 544-7597
1512 Mc Quay James N ◎ 544-2780
1516★Elliot Harold ◎ 544-3803
5020 Hatley D G ◎ 544-1002
5021 Medlin
5024 Scott Therman E ◎
5025 Medlin Paul T ◎ 544-2834
5028 Mc Crary J C ◎ 544-1085

17

BIVINS ST —FROM ½ BLOCK EAST OF CARROLL ST EAST 1 SOUTH OF WELLS AV INTERSECTING 2100 CHAPEL HILL RD

ZIP CODE 27707
CARROLL ENDS
915★Hix Anne L ◎ 489-2000
1210 Pickard Wallace S ◎ 489-2798
1214 Addison Danl S ◎ 489-4813
1220 Owen Lelia D Mrs ◎ 489-5225
1224 Mc Carthy Wm H ◎ 489-0137
1227★Carriker Marie ◎ 489-1671

19

FAIRVIEW INTERSECTS
1410 Sorrell Donnie A ◎ 489-9613
1415 Semans James H ◎ 489-5194
KENT INTERSECTS
1502 Fowler Horace W ◎ 489-5196
1505 Hawley Winfred P ◎ 489-0932
1506 Crabtree I Fred ◎ 489-3135
MOORELAND AV INTERSECTS
1601 Thompson Alex L Rev ◎ 489-2748
1602 Vacant
1603★Hedgpeth Howard L ◎ 489-8364
1604 Moody Manly J ◎ 489-7685
1605 Jordan Danford E ◎ 489-2893
1607 Ricks Mildred M Mrs ◎ 489-9240
1608 Evans Ed ◎ 489-8175
1611 Hackney Erna M Mrs 489-3414
1612 Vacant
1613 Buttry John W
ROSEDALE AV INTERSECTS
1700 Tuck John P ◎ 489-9463
Jean's Beauty Shoppe 489-9463
1701★Morton John R 489-9443
1702 Callen Lloyd T 493-2166
1703★Collingham David 489-3042
1704 Roberts Dean A ◎ 489-8503
1705 Strother James R ◎
1707 Hall Maie S Mrs nurse ◎ 489-9626
1712 Daniel Carey W ◎ 489-7007
ECHO RD BEGINS
1800★Haibach Peter ◎ 489-6587
1801 Barnes Robt M ◎ 489-7006
1802 Hamilton Charles 489-8269
1803 Mc Lawhorn Rufus D ◎ 489-6013
1804 Vacant
1805 Byrd Ralph D ◎ 489-3837
1806★Snell Abby 489-2450
1808 Copley Bessie G Mrs ◎ 493-2383
1809 Sligh Allen D ◎ 489-2258
1810 Hamilton Allene H Mrs ◎ 489-3225
1811 Nordone Rosalie W Mrs 489-4225
1813★Lehman Phillip 493-2857
1817 Mitchell Robt
1819 Vacant
JAMES INTERSECTS
1905 Pinkston Malcolm R 489-0121
1907 Lockamy James C ◎ 489-1410
1915 No Return
1917 Latta T M ◎ 489-6223
1919 Mc Dermott Louise G 489-9786
Goodrich John 489-5717

64

CHAPEL HILL RD INTERSECTS
JERSEY AV ENDS
2000 General Telephone Co Of The Southeast 682-6271
2005 Lakewood Baptist Church class rms
2012 Broughton Jerry ◎ 489-6254
2014 Dannelly S
2015 Wethington Clifton A ◎ 489-9800
2018 Clark Margt Mrs ◎ 489-1751
2019 Bagley Faye S Mrs ◎ 489-1218
2020 Beck James K ◎ 489-0974
2022 Mc Lachlan Mary H ◎ 489-6143
2024 Fulp Clarence R ◎ 489-6141
2025 Huffer Wilhelmina I Mrs ◎ 489-4298
2027 Willimon Wm H ◎ 493-1859

12

BLACKNALL ST N —FROM 1400 E MAIN NORTHEAST 1 EAST OF HOLMAN

ZIP CODE 27703
104 Hayes
106 May Nellie M Mrs ◎ 688-3037
107★La Monte Daphine
108 Rigsbee Rosa F Mrs 682-9007
109 Harrison Belle T Mrs 682-5339
110 Charles Willie
111 Blacknall Grocery 682-7178
112 Lovell Orpha R ◎ 688-3989
114 Couch Wm H ◎ 688-8678
115 Temple Lola C Mrs 688-1962
116 Cooper Elnora 688-2446
117 Adams Deloris
118 Vacant
MORNING GLORY AV INTERSECTS

26

BLACKNALL ST S —FROM 1400 E MAIN SOUTHEAST BEY MARVIN AV

ZIP CODE 27703
MARVIN AV INTERSECTS
103★Page John
105 No Return
106 No Return
106½ Williams Brenda 688-0384
107 Vacant
107½★Satterwhite Purvis
109★Howard Jimmie
★Brockman Harry L 688-7073
112 Lovell Artha R Mrs 688-3989
ANGIER AV INTERSECTS
MARVIN PL ENDS

15

BLACKWELL ST S —FROM PETTIGREW ST SOUTH 1 WEST OF S MANGUM ST

ZIP CODE 27701
205 Swift & Co whol meats 688-6393
323 Nance Cafeteria & Take Home 688-2616

BARNES SUPPLY CO. INC.
Purina
Dealer
Feed
Seeds
Farm Supplies
Insecticides
TEL. 286-7331
774 9th St.
(WD)
(27705)

HOLLAND PAINT & WALLPAPER CO. INC.
RESIDENTIAL — COMMERCIAL — INDUSTRIAL
FREE ESTIMATES
INTERIOR AND EXTERIOR
407 E. MAIN ST., CARRBORO, N.C. (27510)
PHONE 929-6015

NAVAJO TRADING POST
HARRY JOHNSON Proprietors LARRY JORDAN
JEWELRY IMPORTS GIFTS ANTIQUES
712 Ninth St., Durham, N.C. (27705) (919) 286-9685

238
BLAIR ST (BRAGTOWN)—FROM ADER ST SOUTH 1 SOUTH OF DEARBORN DR

ZIP CODE 27704
3049 Parrish Willie C ◎ 477-1031
3051 Hamilton Alfonzo ◎ 477-6628
Hamilton Charles ◎ 477-8610

50
BLANCHARD RD (PARKWOOD) FROM EUCLID RD EAST 3 SOUTH OF REVERE RD

ZIP CODE 27713
4603 Katz Michl D
4604★Swenson Ingrid 544-7073
4605 Vacant
4607 Johnson Jeter C Jr ◎ 544-1025
4611★Smith Gary 544-7652
4615 Marsh Oliver L ◎ 544-3339
4618 Whorley Alton M ◎ 544-1448
4619 Vick J Gilbert ◎ 544-3031

22
BLANE ST —FROM 916 DUPREE SOUTH 1 WEST OF S ALSTON AV

ZIP CODE 27701

47
BLOUNT ST —FROM 1700 HIGH SOUTH 1 WEST OF ECHO RD

ZIP CODE 27707
1502★Alexander Lovest T 489-9849
1504 Hughes I Harding Jr ◎ 489-2637
1505 Robertson Eugene E ◎ 489-1521
1507★Jirtle Randy L
1509 Brendle Murray P ◎ 589-5903
1510 Scallion Ralph M ◎ 489-9337
1516 Weintraub E Roy 489-1354

138
BLUEFIELD ST —FROM CLUB BLVD NORTH AND EAST

ZIP CODE 27704
2400 Brown Estelle
2401 Bowman Mary A
2405 Young Jacqueline O 471-4851
2406 Williams John 471-3357
2407★Mc Clain Barbara
2409 Grissom Helen C 477-6116
2410 Smith Timothy
2414 Poole Johnnie M
2416 Braswell Lee C Mrs
2418★Mann Kevin D
2419 Drake Dorthy C Mrs
2420 Mc Coy Esther
2422 Lyons Herbert D
2423 Mc Clain Harrison
2424 Mitchell Bettye A
2425 Francis Gloria 477-0810
2426 Wearing Louvenia 471-2797
2429 Timberlake Thos C 471-8345
2430★Howard Dixie
2431 Rodgers Clara V
2432 Mayo Charles L 477-7284
2433★Gamble Roberta C
2434 Marley Robt
2435 Garner Mary Mrs
2436 Martin Curtis L
2438 Jones Rosa Lee 477-0094
2439★Walker Coy L
2440 Royster Mozelle 471-4205
2442★Lyons Mary P 471-4018
2444 Cannady Rosa C
2445 Bailey Judy
2446★Owens Mary L 477-1976
2447★Wallace G Mrs 477-7483
2448 Cozart Nora
2449★Williams Helen
2450 Harris Jeanette
2452★Simpson James
DUBONNET PL BEGINS
2500★Lewis Avon
2501★Fulmore James Jr
2503 Mc Neil Minnie S
2504 Saunders James L
2505 Smith Carolyn Y
2507 Rogers Rosa 471-4007
2508 Harden Geraldine J 477-9179
2509 Ruffin Doris M
2511★Oakley Marie P
2512★Cooper Georgianna
2513 No Return
2514 Pemberton Maggie
2515 Lyons T Diane Mrs 471-2611
2516 No Return
2517 Bullock Virginia M 471-3585
2518★Powell Geraldine Mrs 471-8173
2521 Prince Geraldine
2522★Burton Lucy Mrs 477-8005
2524 Vacant
2528 Davis Wallace
2530 Crawford Fonda P
2531 Caston Wm C ◎ 471-1106
2532★Bailey Janet
2534 Bailey Robt
2536 Moore Travis
2537 No Return
2600 Brunson Lois T Mrs 477-9084
2606 Washington Myrtle
2607 Gray Carolyn B 477-0725
2609 Harris Venclin
2610 Woods Edw
2611 Dempson Maggie A Mrs 477-8405
2612 Vacant
2615★Spicer Sharon
2617 Green Willie J
2618 Taylor Saml S Jr 477-2951
2616 Harris James 477-1711

33
BOLTON ST —FROM 2303 HILLSBORO RD SOUTH

ZIP CODE 27705
709 Dixon David C ◎ 286-3655
711 Cole Christine R Mrs ◎ 286-7918
712 Westbrook James L ◎ 286-3571
714 Caffrey John C
715★Jones Artis C 286-2643
718 No Return
719 King R Odell ◎ 286-2335
720 Johnson Otis R ◎ 286-7596
721 Wallace James F ◎ 286-1747
724 Hopkins Otho W ◎ 286-7844
725 Vacant
HILLSBORO RD INTERSECTS

138
BON AIR AV (BRAGTOWN)—FROM ROXBORO RD WEST

ZIP CODE 27704
302★Strickland Richd S 477-6076
304 Pruitt's Fashions 471-8246
306 Paul Dale J Insurance Co 477-5420
Nationwide Insurance Co 477-5420
307 Mc Dermon Andrew J ◎ 477-6850
308 Continental Water Conditioning Corp filter mfg 477-2161
309 Malone W E Plumbing Co contr 477-6757
Malone Winfred E 477-6757
310 Fisher Eliz
BANNER ST INTERSECTS
401 Crissman J Chris ◎ 477-5228
402★Webb Eric
403★Henderson Howard 471-4357
404 Andrews Helen M Mrs ◎ 477-6957
405 Rea Lester B ◎ 477-6816
406 Thrift Susie W ◎ 477-3154
407 Daves Lois F Mrs ◎ 477-8464
408 Burton Fannie B Mrs ◎ 477-6958
409 Cheek Weldon R ◎ 477-4185
410★Clark Hoyt N 471-8862
412 Haswell James M ◎ 477-5220
STATE ENDS
501 Byrd Berttie N Mrs ◎ 477-6769
502 Moody Bessie D Mrs ◎ 477-5157
503 Bell Joe S ◎ 477-0807
504 May Frank M Jr ◎ 477-1463
505 Magid Alan D ◎ 477-8032
506 Riley Troy E ◎ 477-4116
507 Vickers Victor V ◎ 477-5224
509 Sparks Beauty Shop 477-5377
Sparks Robt L ◎ 477-5377
511 Kirkman Harold A ◎ 477-2544
512★Holland Roger P ◎
601 Mims Woodrow W 477-6705
602 Thomas Grady E ◎ 477-5421
605 Gamble Fitzhugh L ◎ 477-5116
606 Taylor James E ◎ 477-6233
607 Cattle Walter E 471-2268
608 Simmons Ethel A Mrs ◎ 471-4003
609 Baer Sadie M Mrs ◎ 477-3128
611 Brock Joseph G ◎ 477-6934
614 Long Robt Z ◎ 477-5169
615 Harris Betty B Mrs ◎ 477-6826
616 Bass Willie C ◎ 477-7257
617 Long John A ◎ 477-5253
618 Clark James M ◎ 477-2706
619 Ellington Dora D Mrs ◎ 477-4123
620 Bowling Bernard P Jr ◎ 477-3119

15
BOND ST —FROM 1400 ROXBORO NORTHWEST 1 SOUTH OF LODGE

ZIP CODE 27707
105★Brown Julia
107 Vacant
108 Bumpass Mabel J Mrs ◎ 688-2423
109 Vacant
109½ Hope John H
110 Martin Drusala Mrs 688-5096
112 Heath Laura L Mrs 688-6415
114★Corley Addie 688-2432
116 Winstead Aris
SOUTH INTERSECTS

69
BONHILL DR —FROM 4503 LOCKHAVEN RD EAST

ZIP CODE 27705
412 Parker Billy F ◎ 477-4418

244
BONNE LA —FROM KAREN DR EAST AND WEST 1 NORTH OF MINERAL SPRINGS RD

ZIPE CODE 27703

BOBBY INSCOE REALTY CO. INC.
MULTIPLE LISTING SERVICE MLS
682-0361
626 Foster St. (27702)
REALTOR®

SAM'S QUIK SHOP
BEER
WINE
PARTY
SUPPLIES
GROCERIES
NEWSPAPERS
AND
MAGAZINES
286-4110
ERWIN RD. AT
EAST-WEST
EXPRESSWAY

C. C. WOODS CONSTRUCTION COMPANY, Inc.
GENERAL CONTRACTORS
Established 1933
FRANCHISED CONTRACTORS OF STRAN-STEEL BUILDINGS
2534 Chapel Hill Blvd., P.O. Box 569 (27702)
Tel. 489-9116
ASSOCIATED GENERAL CONTRACTORS OF AMERICA AGC

28

BOONE ST —FROM HOOVER RD NORTH (AND SOUTH 1 BLK) 1 EAST OF 2700 ANGIER AV

ZIP CODE 27703
510 Boone Court Apartments
1★Terry Lewis C
2 Freemon Joyce 596-0774
3★Cheek Claudette 596-4764
4★Bradshaw Aubrey L 596-8765
5★Catlett James L 596-1181
6 Vacant
7 Jackson Paul A
8 Grant Ruth
9 Cooper Burnett D 596-9139
10 Daniels Carroll B
516★Boyd Gladys 596-6551
HOOVER RD INTERSECTS

144

BOSWELL ST (SHERRON ACRES) FROM 900 PLEASANT DR NORTH

ZIP CODE 27703
401 Wilson Kath J Mrs ◎ 596-4331
402 Cates Otho L ◎ 596-8447
406 Glenn Bessie R Mrs ◎ 596-5677
407★Hardy J R
408 Upchurch John P ◎ 596-8436
409 Mitchell
411 Currie Robt D ◎ 596-8443
412 Markham Julius E ◎ 596-5239
415 Watson Edw W ◎ 596-4678
416 Scott Joseph G ◎ 596-8466
420 Rogers Marcus B ◎ 596-8429
422 Moring Wm H ◎ 596-5326
MIDWAY AV INTERSECTS

4

BOTTOM LA —FROM 705 MC MANNEN SOUTHEAST

ZIP CODE 27701
LAKEWOOD AV INTERSECTS

24

BOWEN ST —FROM ½ BLOCK NORTHWEST OF 509 S PLUM SOUTHEAST 2 SOUTHWEST OF E PETTIGREW

ZIP CODE 27703
PLUM ENDS
BERNICE ENDS
(NOT OPEN)
BACON ENDS
MIDDLE INTERSECTS
RESERVOIR INTERSECTS

50

BRADDOCK CIR (PARKWOOD) FROM 4909 REVERE RD WEST IN A SEMI-CIRCLE

ZIP CODE 27713
4 Sauer Richd J ◎ 544-1453
8 Henderson Philip ◎ 544-7419
10 Holleman Herbert L ◎ 544-1342
14 Mc Colm Mary E Mrs ◎ 544-1455
18★Bonds Lou 544-7140
22 Hall Margot ◎ 544-7029
26 Biggs Billie C ◎ 544-2013

44

BRADFORD CIR FROM S ALSTON AV EAST 1 SOUTH OF S HI DR

ZIP CODE 27703
1801★Skipper
1802★Woodall
1805★Booth Gerald 544-7649
1806★Green Curtis
1807★Black W ◎
1808★Ward Terry A ◎ 544-7311

50

BRADLEY CIR (PARKWOOD)—FROM BRENTWOOD RD SOUTHEAST 1 WEST OF EUCLID RD

ZIP CODE 27713
103 Esau Wm J ◎
105 Carney Ralph J ◎ 544-7003
107 Jackle Bethy L
109 Kayler Hazel Mrs ◎ 544-2340
110 Travis Ralph H 544-2596
111 Cheek Richd B
112 Tillman Donald R ◎ 544-1805
113★Jones Susan A 544-2677
115★Harden John ◎ 544-3209
117 Chaney Richd G ◎ 544-3600
119 Chadwick Robt B ◎ 544-7198
121 Stanley Becky 544-2603
123 Gunter Robt L ◎ 544-1344

38

BRAGTOWN (DURHAM COUNTY)—A RESIDENTIAL SUBDIVISION EAST AND WEST OF ROXBORO RD NORTH OF CITY LIMIT

14

BRANCH PL —FROM 508 E PETTIGREW SOUTHWEST BEY MC COY PL

ZIP CODE 27701
MT VERNON ENDS
MC COY PL INTERSECTS

24

BRANDON RD —FROM FALKNER DR NORTH

ZIP CODE 27707
826★Garrett James A 596-4732
833★Scott Saml F Jr 596-4122
901 Simmons S Dallas ◎ 596-6222
902 Turner Jasper H ◎ 596-5642
908★Ellebee Walter ◎
909 Scott Geo A ◎ 596-8370
912 Cobb Harold J 596-2345
915 Britton John D ◎ 596-6745
916 Heggins Patricia M Mrs 596-7863
919 Mc Neil Edgar 596-6440
920 Young Geo T 596-3068
923★Pointeis J E
924 Bell Phillip Jr 596-1159
1000 Monds Harry C ◎ 596-1624
1001 Reddick A Roger 596-9434
1007 Parker Joseph R Jr ◎ 596-9267
1008 Rogers R M 596-6769
1011 Midgette Elwynn W ◎ 596-6536
1012 Midgette Dwight P ◎ 596-9229
1015★Stanback Charles 682-5918
1018 Steele Charles E ◎ 596-9413
1019★Childers John E 596-2769
1022 Eaves Eug A 596-7398
1023 Weaver Frank B 596-6719
KIRBY ST INTERSECTS

118

BRANT ST —FROM CONCORD EAST 1 SOUTH OF LAWSON

ZIP CODE 27707
401 Russ Stattie H ◎ 682-3716
403★Muse James T ◎ 682-2030
404 Harris E A Mrs ◎ 682-4304
405 Weaver Mamie F Mrs ◎ 682-2037
406 Harrison David L ◎ 682-6367
407 Vacant
409 Dunn Mamie G Mrs ◎ 682-2038
FAYETTEVILLE INTERSECTS

68

BRASSY CREEK AV (RIVER FOREST)—FROM 4737 HIGH MEADOW RD EAST

ZIP CODE 27704
202 Scott C Jr ◎ 477-6706
206 Williams Lawrence ◎ 471-1772
207 Young Johnny L ◎
209 Thomas Johnny M ◎ 477-2295
210 Wiggins Lee V ◎
213 Bowman Saml C ◎
214 Tisdale Henry 471-2225
218 Bridges Clifton ◎ 477-7511
217 Weaver G
219 Lamb Walter L 471-1415
220 Thomas Ronald O ◎ 477-1312
221 Bradley Vernon L ◎ 477-8456
222★Avery
225★Williams Edw 471-3770
226 Barrett James L 471-2862
229★Smith Bobbie
230 Williams David L ◎ 471-3261
234 Privette Richd Jr 477-6196

58

BRAY ST —FROM ELDER SOUTH 2 WEST OF PETTIGREW

ZIP CODE 27705

69

BRENDA CT —FROM 1203 DONPHIL RD NORTH

ZIP CODE 27705
5014 Ellis Marion M ◎ 477-4441
5018 Jones Wm J ◎ 477-6933
5019 Mc Gilvary Robt E ◎ 477-7620
5020★Boyd Robt
5024 Morris Dewey M ◎ 477-2946
5025 Robeson Robt I ◎ 477-7495
5028 Sexton Leonard J ◎ 477-2820
5029 Reeves Wm E ◎ 477-5911
5030 Dixon Lewis E ◎ 477-2348
5031 Bridges Grady C ◎ 477-8795
5034 Jones Omega C Mrs ◎ 477-2972
5036 Hagy Donald R ◎ 477-3609
5037 Wrenn Wayne Building Inc 477-7764
Wrenn B Wayne ◎ 477-7764
5104 Brogden Phillip D ◎ 477-0731

50

BRENTWOOD RD (PARKWOOD) FROM EUCLID RD NORTHWEST

ZIP CODE 27713
4702 Bullard Richd ◎ 544-1397
4705 No Return
4707 Pellizzari Edo D ◎ 544-7049
4709 Bryant Geo R ◎ 544-7039
4803 Fourqurean Fred T ◎
BRADLEY CT ENDS
SINNOTT CIR BEGINS
4807 Hamrick John W 544-2484
4811★Kitchin Kirk ◎ 544-3679
4812 Rhymer Edw F ◎ 544-7523
4813 Rudisill John H III ◎ 544-2871
4814 Green David L ◎ 544-3573
SINNOTT CIR ENDS
BRADLEY CT BEGINS
4905 Alden J
4907 Mc Knight Wm A ◎ 544-3470
4908 Vacant
4909 Denny W T ◎ 544-1992
4910 Brooks Vicky
4911 Conforte James R ◎ 544-2105
4912 Smith Forrest L III 544-7505
AVALON LA BEGINS
4914 Jackle Robt A 544-2767
4916 Vacant
4917 Emory Joe L 544-1808
4918 No Return
4919 No Return
4920 Fennell Joseph J 544-1350

DIVISON OF DURHAM COCA COLA BOTTLING CO.
FOR SERVICE CALL:
CHAPEL HILL 942-8511
DURHAM 383-1531
3214 HILLSBOROUGH RD. P.O. BOX 2627
DURHAM, N.C. (27705)
TRIANGLE COIN CATERERS
Professional Automatic Merchandising & Food Service
Coca-Cola

Becky Hamlett
REALTY CO
REALTOR
MLS
Residential
Commercial
Farm and
Suburban
BUYING
SELLING
LEASING
Suite 201
Couch Building
714 Ninth
St. (27705)
TEL.
286-7693

Admiral
DUAL-TEMP
GLASGOW'S COLOR T.V. SERVICE
ADMIRAL — MOTOROLA — G.E. — SONY — SANYO
SERVICE ON ALL MAKES AND MODELS
RCA Solid State
2030 GUESS RD.
TEL. 286-7971

BILLY WILLIAMS HAIRSTYLING, Inc.
Phone: 471-1701
2910 Roxboro Rd. 27704
Any Type of Cut or Style

BRENTWOOD RD—Contd
4922 Johnson Jesse G ◎ 544-2134

63
BRETON PL

ZIP CODE 27707
2 Phelps Steph F ◎ 489-4392
5 Kane Wm J ◎ 489-4776
9 O Brien Steph J ◎ 489-8531
10 Harrison Lynn H ◎ 489-0977
15 Sorensen Robt L ◎ 493-2269
16 Husted Morris L Mrs
19 Dewey Monte F ◎ 493-1139
20 Daniel John T Jr ◎ 489-6129

11
BREWSTER ST —FROM 1000 BURCH AV SOUTH 1 WEST OF GATTIS

ZIP CODE 27701

17
BRIAR CLIFF RD (FOREST HILLS) FROM 1900 UNIVERSITY DR NORTHEAST

ZIP CODE 27707
100 Franklin Minnie M Mrs ◎ 489-6272
104 Turner Kenneth M ◎
108 Mc Pherson Wm V Jr ◎ 489-5887
109 Proctor Lula B Mrs ◎ 489-8290
110★Hare Geo ◎
111 Edwards Charles H III ◎ 489-1351
112 Carver Alex B ◎ 489-8980
114 Wade Louis M ◎ 489-8921
115 Samonds Verna D Mrs ◎ 489-9880
118★Laurence David
120 Kerns Nell C Mrs ◎ 489-4223
123 Johnson L M Jr ◎ 489-3009
125 Tilley E L Mrs 489-3118

68
BRIDLE PL (OLD FARM)—FROM RED CARRIAGE AV NORTH WEST OF WHIPPOORWILL

ZIP CODE 27704
7 Gattis John H ◎ 477-2349

70
BRIGGS AV —FROM 1600 LIBERTY NORTH 2 EAST OF PARK AV

ZIP CODE 27703
LATHROP INTERSECTS
804 Salmon John A 682-8763
806 Clegg Martin B ◎ 682-2069
808★Chandler Robin 688-6921
808½★Jones Arlette
809 Pope Dorothy R Mrs 688-6934
810★Rush Evelyn
810½ Lawson J B
811★Pollard Eug 682-4624
HOLLOWAY INTERSECTS

30
BRIGGS AV N (EAST DURHAM) FROM 2300 E MAIN ST NORTH

ZIP CODE 27703
102 Norris Mary 596-3719
103 Apartments
A Burton
B Jones Harold 596-4707
C Mitchiner Margaret 596-4132
D★Clark Shelton 596-1694
105 Apartments
A Bagley
B Brice Walter L 596-4071
C Ragin James 596-9232
D Lee Madge 596-5393
106 Griffin Edna M ◎ 596-7340
LONG BEGINS
201 Bell Frances L ◎ 596-4625
202 Raynor Ann
203 Wilson Louise J Mrs ◎ 596-8830
204 Smith J Delmus ◎ 596-7280
205 Driggs Berkely G 596-3624
206 Godfrey Wayne 596-0840
207a Carroll Deborah D 596-7329
207b No Return
208 Buchanan Omie C Mrs 596-6321
209 Reaves Jos A ◎ 596-7256
210 Wilson Donald
211 Sims Kenneth T ◎ 596-7893
212 Davie Flossie B Mrs ◎
213 Green Carrie S ◎ 596-7564
214 Newton Irene M ◎ 596-8460
215 Carpenter Lonnie D ◎ 596-1676
217 Alford Sarah S Mrs ◎ 596-6533
218 Lawrence Lettie R Mrs ◎ 596-6636
219a Manley Jack D 596-2787
219b Ashley Lillian 596-1165
220 Dean O P ◎
221 Roberts Weldon ◎ 596-7352
222 Hayes Joseph W ◎ 596-6492
223 Fuquay Dora P Mrs ◎ 596-6395
225 Perry Willie C ◎ 596-7582
227 Deal Marie G Mrs ◎ 596-7415
TAYLOR INTERSECTS
303 Pendergrass Phillip W 688-5184
306 Harris Martha Mrs ◎ 682-4811
307a★Morris Linda 688-2814
307b Mc Swain S L
308 Johnson Umphrey Jr ◎ 682-7221
309a Townsend E W 682-3737
309b Alford Wilma 688-9159
310 Gilmore Ralph 688-6634
311a Roper Autry 688-2885
311b Pendergrass Curtis 688-6509
313a Cameron Charles E 688-8984
313b Haskins Clark C
314★Hastings Barry L 688-9539
316 Noell Duval W ◎
318 Byrd Roy B ◎ 682-2281
SOUTHGATE INTERSECTS
LIBERTY INTERSECTS

28
BRIGGS AV S —FROM 2300 E MAIN SOUTH

ZIP CODE 27703
101 Nichols Ruby M Mrs 596-4076
107 Valley Walter
109 Andrews Billy E ◎ 596-6115
110 Holder Wiley V
110½ Earp James D
111 Midgette Leroy F Jr 596-5314
112a★Willard Leonard
112b★Morgan Nancy Mrs
113 Pipkin Pauline W Mrs ◎ 596-6326
115 Sellers Geo G ◎ 596-5502
116 Sherron Floy G Mrs ◎ 596-6271
117a★Riner Stanley
117b★Coleridge Robt 596-8552
118 Carroll Wm O 596-6924
119 Dorman Olive carp 596-4593
121 Reaves Nancy C Mrs 596-7298
123 Champion Justice T ◎ 596-8455
124 Ferrell Lilia M Mrs ◎ 596-7226
HART ST INTERSECTS
HART ST INTERSECTS
203 King J Willis ◎ 596-3433
204 Hollar Harold E 596-4756
205 Barham Leonard J ◎ 596-5861
207 Addison Joyce L Mrs
HARVARD AV INTERSECTS
301 Wilson Tressie M ◎ 596-6666
303 Leathers Edna E Mrs 596-5144
304 Vacant
304½ Marks Beatrice R 596-6941
ASHE INTERSECTS
403 Church Of God Of Prophecy
406 Mac Rae Theo H Jr 596-5425
407★Ferguson Gloria 596-1202
410a Wilson Vernon S 596-1230
410b Watkins Richd L
412 Rigsbee Geo T ◎ 596-6944
413 Burgess Blanch G ◎ 596-3150
415 Harris Geo 596-8757
419 Buy-Quick Food Mart 596-9939
ANGIER AV INTERSECTS
504 Moore Esther R Mrs ◎ 596-7102
506 Adcock Freda
Hatcher Sadie A 596-5395
Roane Mary H Mrs 596-5395
507 Vacant
509 Lettwell Bobby
CRANE BEGINS
519 Balke Wayne
KATE INTERSECTS
521 Rogers Tom
529 Long Willie L 596-1680
531 Smith Wesley 596-4298
SCLRR CROSSES

49
BRIGHTON RD (HOPE VALLEY) FROM NEAR 3523 HOPE VALLEY RD EAST

ZIP CODE 27707
417 Schempp Edw M ◎ 489-6118
500 Hamilton Wilburt J ◎
504★Self Willie J 493-2230
505★Neal Edw ◎ 493-1274
508 Hernaez Lydia J ◎ 489-0824
510 Blount L H ◎
514 Joyner Charles E ◎ 489-0625
516 Mc Neer J Fredk ◎ 489-1896
600★Quansah Araba B 489-1259
604★Edmonds Allen ◎ 489-9735
608 Cowell Lynn H Mrs ◎ 489-3951
610 Clinton R L ◎ 489-7236
611 O'Neill James E ◎ 489-9894
614 Burns Rodney M ◎ 493-2344
618 Goldstein Barry ◎ 489-4282
700 Mauskopf Seymour H ◎ 493-1367
703 Sessoms M Madeline Mrs ◎ 489-9785
704★Bolnick Bruce R ◎ 489-0793
705 Morgan Henry S ◎ 489-8912
706 Jernigan Wm A ◎ 489-9421
710 Thomas Lawrence A Jr ◎ 489-0559
716 Ballard Robt M ◎ 493-1826

244
BRISTLEWOOD DR —FROM RICH RD EAST 1 SOUTH OF HOLDER RD

ZIP CODE 27703
3804★Englebret E ◎
3812★Moody David S Jr ◎
3905★Armour
3908★Swell L R
3912★Parrish G L
3916★Byro James R

MATTHEWS & FARROW INC.
COMPLETE AUTOMOBILE SERVICE
315 Rigsbee Ave. (27701)
688-4979 and 688-7176

MARIE AUSTIN REALTY CO., Inc. REALTORS
We Sell Wall To Wall Happiness Look For The Pink Sign
- Residential
- Commercial
- Farm Properties
- Custom Designed Homes

Multiple Listing Service
1204 Broad St. Durham, N.C. (27701)
Tel. 688-2304

OLIVETTI SYSTEMS
ROWE BUSINESS EQUIPMENT
2514 University Dr. (27707)
489-2319

GANN INDUSTRIAL SUPPLIES & MACHINE SHOP
MUNICIPAL SUPPLIES — CLOW VALVES — MILWAUKEE ELECTRIC TOOLS
FIRE HYDRANTS — AIR COMPRESSORS — BOILER INSTALLATION — REPAIRS
PVC-CAST IRON PIPE — CEMENT ASBESTOS PIPE
312 S. Miami Blvd., P.O. Box 11618 (27703) Phone 596-8178 Wats Tel. (800) 672-8555

49

BRISTOL RD (HOPE VALLEY)—FROM 3816 DOVER RD SOUTH

ZIP CODE 27707
3929 Crane Geo W Jr ◎ 489-3131
3937 Rawlings Wm H ◎ 489-9247
3940 Holderness Haywood D Jr Rev 492-1854
3946 Holler John W ◎ 489-6152
3948 Summers G Boyd ◎ 489-7732
3950 Fuller Ray W ◎ 489-7975
4004 Stull Mary C ◎ 489-1276

63

4005 Vacant
4008 Woodbury Max A ◎ 489-4309
Woodbury Lida D 489-8167
4009 Ray Joffre W ◎ 489-3632
4011 Mc Afee Geo A ◎ 489-2583
4012 Daniel David O Jr ◎ 489-0548
4013 Palmer Winfree M ◎ 489-3488
4014 Morrison Paul C Rev ◎ 489-8237
4015 Fagan Nicholas B ◎ 489-3760
4016 Ball Lester B ◎ 489-7922
4017 Bullard Danl J ◎ 489-3801
4018 Hackel Donald B ◎ 489-9873
4019 Hershfield M Vickers ◎ 493-1805
4021 Trought Wm S ◎ 489-6797
4022 Hitchings Geo H ◎ 489-1760
4023 Watson Geo A Jr ◎ 489-6001
4024 Brawley Sumter C ◎ 489-9783

244

BRISTOL ST —FROM DELMAR EAST 1 NORTH OF BRYANT

ZIP CODE 27703

38

BRITANIA AV (BRAGTOWN)—FROM FARTHING ST EAST 1 NORTH OF CHANNING ST

ZIP CODE 27704
ROXBORO RD INTERSECTS
102★Duryear J 471-4504
102½ Dean Dan
103★Edgerton Bayard F 471-2088
104 Moshid Bernice Mrs 477-3445
104½★Buchanan Delores
HIGHLAND AVE INTERSECTS
105 Pittsburg Testing Laboraty
108 Trout & Riggs Construction Co Inc 477-9856
109 Taylor Jany M Jr
111 State Natl Guard (Mtce Shop) 477-6509
112 Durham Construction Co 477-8181
112b Engineering Surveys & Environmental Construction 477-8181
HIGHLAND AV INTERSECTS

138

ROXBORO RD INTERSECTS
114 Lee's Welding & Steel Service Inc 477-6300
116 Griffin Electrical Contractors Inc 477-6515
Southern Food Service 471-1514

53

BRITT ST —FROM KIRKWOOD DR EAST 2 NORTH OF HERMINE ST

ZIP CODE 27705
3608 Monsees Claude E ◎ 477-2432
3609 Hobin Raymond M 477-0208
3610 Cartwright Wm H ◎ 477-8265
3615 Leaver Donald D ◎ 477-3622
3616 Workman John H ◎ 477-7103
3621 Evans Saml D ◎ 477-6172
3622 Barfield Wm M 477-7125
3623 Halat Edmund A ◎ 477-1658
3624 Bristow Wm A ◎ 477-3041
ROWESMONT DR INTERSECTS
3700 Hall
3703 Smith Wm ◎ 471-1424
3705 Hall Allen ◎ 477-6203
3708★Boring Phil ◎
3709 Vacant
3710★Doe Fritz ◎
3711 Lawson James B ◎ 477-4653
3712 Dobson Ervin G ◎ 477-5051
3716 Kiesau David J ◎ 477-3181
3720 Christian J Fred Jr ◎ 477-4144

63

BRIXTON LA —FROM 4315 MALVERN RD WEST 2 SOUTH OF SWARTHMORE RD

ZIP CODE 27707
3907 Webb Dorothy M Mrs ◎ 489-1691
3908 Cash Jimmie T ◎ 489-6920
3911 Underwood Thos H Jr ◎ 489-3871
3912 Stockbridge Geo M ◎ 489-4621
3915 Crutchfield Charles C ◎ 489-6641
3916 Williams Geo K ◎ 489-2690
3919 Holshouser Virgil A ◎ 489-1471
3920 Cress Kermit C ◎ 489-2700

60

PADUA WAY —FROM LYCKAN PARKWAY SOUTH 1 EAST OF TYLOSAND DR

ZIP CODE 27707

31

BROAD ST —FROM 1800 W MAIN NORTH 1 EAST OF IREDELL

ZIP CODE 27705
609 Gino's Of N C Inc No 01054 kentucky fried chicken 286-1942
615 Haufbrau The restr 286-1965
621 A & P Food Stores (br) 286-1486
637 White Star Laundry & Cleaners Inc
639 Right Now Copy Center prntrs 286-4447
PERRY ST BEGINS
705 Crum & Forster Insurance Co 286-4461
715 Life Of Virginia 286-1291
717 Vacant
719 Watts Group Practice 286-5533
725 Metropolitan Life ins 286-7727
731 Vacant
733 Underwood's Barber Shop 596-2274
MARKHAM AV INTERSECTS
800 Eckerd Drug Store 286-4431
801 Broad Street Sunoco gas sta 286-1947
811 Aunt Sue's Donut Shop gro 286-4826
812 Intergalactic Food Co-Op
813 Better T V Service 286-3225
814 Tripp Garland L 286-9513
815 Browning Joseph L 286-4323
816 Brown Ernest C chiro 286-9430
Denault T J Jr phys 286-9420
Vacant
Walker Kenneth L dentist 383-7402
817 Harward Clarence D 286-2688
818 Citrini Richd J dentist 286-9667
Crosspoint Counseling Services 493-1159
819 Vacant
820 Iredale John R podiatrist 286-9333
822 Edgerton Marcus T ◎ 286-9666
823 Robbins Jack G phys 286-4195
GREEN INTERSECTS
900 Stallings June H Jr dentist 286-7771
Davidson James H phys 286-4706
901 Vacant
902 Gunter Harvey Associates int decs 286-1666
903 United Textile Works Local 257 286-2845
904 Golby Mary B Mrs phys 286-4900
Vacant
906 Manning Isaac H Jr phys 286-7635
907 Julian Leonard F podiatrist 286-7940
Moore Publishing Co 286-2250
908 Griffin Morris H dentist 286-3888
909 Cooper Wallace R 286-9826
909½ Bowen Lonie Mrs 286-3227
910 Electro Security & Communications 286-1238
911 Grace E V phys 286-2259
Wilcox Wm D phys
915 Johnson P Reeves 286-3559
916 Riggsbee Lee B ◎ 286-2780
917 Paolucci Eula G Mrs 286-1496
918 Bazemore Joseph C optom 286-2225
919a Doss Sandra B 286-9343
919b★Murray Jeannine R Mrs
922 Byerly Charles T Jr dentist 286-4819
Clark C Fred Jr dentist 286-1156
Vacant
Photo Graphia 286-4303
923 Coppridge Urologic Group The 286-1297
Overflow
Humphries Charles O phys 286-2432
Vacant
Vacant
KNOX INTERSECTS
1000 Hunt Lester A Mrs ◎ 286-4613
1000½ Dillehay H Marie 286-9304
1001 Northeastern Dental Laboratory 286-9819
1002 King Sonnie C ◎ 286-1836
1003a★Tidwell Sally Mrs
1003b Hackney Gay N Mrs 286-4914
1004 Doxey Gretha O ◎ 286-4001
1005 Booth Real Estate & Insurance Inc 286-0702
1006 Vacant
1007 Jannetta's Dental Studio 286-3333
Skinner Ben S phys 286-7709
1008★Phillips Spencer F 286-9879
Vacant
1010 Vacant
1011 Cheek John M Jr phys 286-4502
Rodwell Eleanor phys 286-4669
1012★Dunn Bill R ◎ 286-3477
★Daly Mike
1013 Southgate J & Son Inc ins agcy 286-2905
1014 Dunn Real Estate Co 286-3477
Rigsbee James C
Andrews Wm S 286-9223
1016 Dorsett Dental Laboratory 286-1758
1017 Thompson Josephine H Mrs ◎ 286-2744
1 Lewis Elva ◎ 286-1301
1018 Fuller Cheryl L
1020 Smith Nettie 286-3409
Parker Pauline A Mrs 286-2334
1021 Fortune's Hearing Aid Center Inc 286-0759
ENGLEWOOD AV INTERSECTS
1100 Riley's Speed & Automotive Parts 286-7741
1101 Cable's Gulf Service 286-9567
1102 Sanders Florist 286-1288
1104 Somethyme Restaurant 286-1019
1104½ Vacant
1105 Clements Funeral Service Inc 286-1224
1106 Soundhaus-Div Of Troys Stereo Center Inc 286-2221
1106½ House Of 10000 Picture Frames 286-4837
1107 Clements Funeral Serv (Chapel) 286-1224
1108 Norge Village self serv lndry 286-3261
Bsmt Garrard John T Plumbing Co contrs 286-4235
1113 Al's tavern 286-9441
Beautiful Day Natural Foods 286-0367
1114 Revco Discount Drug Center (Pharmacy Dept) 286-2239
1115 H & R Block 286-3002
1116 Revco Discount Drug Center 286-2209
1117 Kirby Distributing Co vacuum clns 286-2231
1119 Broad Street Sport Shop billiard 286-2359

REALTOR®
JACKIE WOODS REALTY
477-2138
3645 Guess Rd.
27705

THE MUSIC SERVICE INC.
INSTRUMENT LOCATING SERVICE
BROKERS OF NEW AND USED MUSICAL INSTRUMENTS AND EQUIPMENT
BUY, SELL, TRADE OR CONSIGN
706½ 9th St. (27705) Tels. 286-9897 and 286-3530

PRITCHARD PAINT & GLASS CO
Glass, Mirrors, Windows, Plastics, Shower Doors, Paints and Sundries
AUTO GLASS REPLACEMENTS OUR SPECIALTY
3172 Hillsborough Rd., P.O. Box 2897 (27705) Tel. 383-1581

BROAD ST—Contd
1121 Gerygraphics 285-2826
1122 Central Carolina Bank & Trust Co 286-7113
1123 Faucette Exxon Service Station 286-1966

W CLUB BLVD INTERSECTS
1200 Professional Building 688-8121
Rooms
1200 Alcoholism Information Center 286-4441
G7 Durham Council On Alcoholism 286-4441
G9 Gordon Wm H dentist 286-2667
105 Crane Geo L phys 286-4889
106 Equifax Service
108 Vacant
203 Vacant
209 Vacant
209 Vacant
301 Crane Geo W Jr phys 286-7903
301 Smith Allen D phys 286-7903
Certified Electrolysis Center 286-3890
1202 Watts Surgical Center Pa 286-1245
Carver Gordon M Jr phys 286-1245
Schiebel H Max phys 286-1245
1204 Austin Marie Realty Co Inc 286-5611
1206 Burton John W Jr ◎ 286-1484
1212 Heath Le Roy K dentist 286-0779
Kanoy Burrell E dentist 286-4439
Willis Charles S II dentist 286-0745
Willis Guy R dentist 286-2235
1214a Vacant
1214b Vacant
1218 Strother's Florist
1222 Vacant
F ENDS
1300★Oakley Clinton 286-4893
1302★Conn Danny 286-4223
1304 Lazenby & Hearn P A dentist 286-0707
Wentz W Robt dentist 286-7116
1306 Dorton John P dentist 286-2297
Metpath Inc clinical laby 286-5673
Stubbs
1308★Alm Doug
1310 Pratt R E & Co ins 286-1273
Vacant
1312 Barnes Mitchell ◎ 286-4600
1314 Brown & Brown Accountants 286-9710
1316 Garrard F Realty & Insurance Inc 286-0739
1318 Disantis Paul V & Assocs (Agcy Of Minn Mut Life) 286-5575
1320 Lanier Verne C Jr plastic surgeon 286-5678
G ENDS

35
SPRUNT BEGINS
1402★Smith Sarah 286-7074
1409 Warren's Hearing Aid Service 286-2204
1410 Nichols J Alton ◎ 286-0288
1411 Boghosian Charles ◎ 286-4171
1412 Hobgood Carrie W ◎ 286-0248
Durham Meadie J Mrs 286-0280
1413★Pendergraft E H 286-2566
1414 Hester Mamie 286-7524
1415 Iskyan Haig S ◎ 286-1958
1416 Poole Earl S ◎ 286-1969
1417 Temple Hazel D Mrs
1418★Brasington Richd 286-4816
1419 Mc Kee Gerald L ◎ 286-4179
1420 Jeffreys Sara M Mrs ◎ 286-3280
1421 Grim Kenneth H ◎ 286-3357
1422 Keeton Eunice S Mrs 286-4726
1423 Overby Oscar M ◎ 286-3287
1424 Tilley Alene S Mrs 286-9561
1425 Merritt Harvey H ◎ 286-1711
1426 Caldwell Tom R 286-2637
1427 French Roebina 286-0037
65
1429 Mc Broom James E ◎ 286-4034
1431 Sayre Edw H Jr dentist 286-9815
Walker Marvin E dentist 286-3791
1433 General Electric (Medical Systems Division) 286-1118
James L C & Associates 286-3308
Virginia's Hair Styling 286-0675
Crawford Realty 286-3308
GUESS RD INTERSECTS
1502 Vacant
HILLCREST DR INTERSECTS
FOREST RD INTERSECTS

41
1901 Liggett & Myers Inc (stge) 477-1951
LEON INTERSECTS
2008 Whitt Hazel M Mrs ◎ 477-6510
2014 Bull City Oil Co 477-2108
Carolina Carriers Inc 477-2100
2100★Kates Larry
HAVERFORD INTERSECTS
2106 Seven Eleven Food Store 471-9971
2107 Phil's Independent Coin Laundry 471-9922
2112 Broad Street Apartments
2112a Apartments
1★Lynn Cathy
2 Collins Coy C 471-2272
3 Upchurch D C 471-2626
4★Poole Shirley
5★Pearce A E 477-2892
6 Hall Nancy T 477-7032
7 Ethridge Barbara 471-3382
8★Singleton M B
9★Slaughter Eliz 471-1909
10★Stewart Craig
11 Britt Ron
12 Whitt Willie M 477-6374
13 Poole Randy 477-6622
14 Earp Gina
15★Jones Enid
16 White Joyce G 471-2812
17 Loftin Ann
18★Woodlife J C 477-8064
2112b Apartments
1★Whitt Roney
2★Morton Shirley
3 Hayes Margt L
4 Bowles Jane H 477-4927
5★Elkins Susan C
6★Sween Brenda
7 Hurdle Deborah K 471-1948
8★Lamm Sylvia
9 Woods Roger
10★Woodall Milton
11★Dixon Gerald T
12★Duke Virginia
13★King Carol
14 Lasater Rebecca D 477-9145
15★Ellis Linda
16 Pearcell Mary
17 Long Robt
18 Harmon Margt W 477-2565
19★Suit Jimmy
20★Jones Larry S
21★Whitfield R K
22 Ship Ken
23 Blake Pamela J
24★Ladd Greg
2112c Apartments
1★Chenoweth Jennifer B
2 Smith Richd M 477-5978
3★Pendergrass Doug
4★Glasgow Howard B 477-0994
5 Barham Deborah
6★Nuttall John
7 Meyerhoff Doris K Mrs 477-8869
8 Derway C
9★Clayton Carol
10★Riley Joe N
11★Clark Tom
12 Newton Carolyn E
2112d Apartments
1 Breeze Pat 477-6366
2★Autry Margt
3 Hill Rebecca S Mrs
4★Risbee Brenda
5★Phillips Ronnie
6 Carpentier Sylvia
7 Adams Belinda
8 Pope David E 471-1186
9★Gornto Carolyn
10 Meyers Joseph
11 Hill Pat
12★Whitley Carol
13★Bunn David
14 Ballard H
15★Aycock Jack
16★Kearn Judie
17★Johnson Audrey
18 O'Briant Mike
19 Byham Julia
20★Phillips Donna
21★Pridgen Jimmy
2112e Apartments
1★Hickman David
2★Laws John R
3★Sessoms Chas
4 Faucett Lynn
5★Murray Carol
6 Farlow Mike 471-6316
7 Pulley J
8 Tarlton Jean
9 Matthew J
10★Cannada Linda 477-9018
11★Ocampo Santos
12 Denning Patricia A Mrs
13 Barbee Doug
14★Funderburke Joyce
15★Friedhoff Duane
16 Moore Faye O 471-1786
17★Jones Patricia
18★Pierce David
19★Holloway Oheria
20★Odom Richd H
21★Fobson Ruby
22★Persall Troy
23★Parker Linda
24★Moore Betty C
25★Wade Dorothy
26 Cowen Wm
27★Booker C W
28 Boggess Ned
29 Hedrick L W
30★Witherspoon Donna
31 Hester Mildred
32★Glasscock Ruth
33 Thompson Jean
34★Taubert Margt
35★Eggerton Gary
36 Dixon Donald F
37★Rice Lewis
38★Hicks Mary C
39 Ackerman Amant V 477-1575
40★Mc Cullen Pat
41 Clark Mark H 477-1280
42★Boykin John

TYNDALL'S FORMAL WEAR
South Square Mall
Phone 489-7088
Formal Wear - Sales and Rentals

Deluxe Products Inc.
WATERFINE MIRACLE WATER
SALES AND SERVICE
Water Conditioning
510 FOSTER ST. (27701)
TELS. 682-1298 and 682-8226

RESIDENTIAL LAND COMMERCIAL PROPERTY MANAGEMENT
REALTOR MLS
HUDSON REALTY
Pioneer Warranty
3540 Roxboro Rd., Durham, N.C. (27704)
Office Tel. (919) 477-9845 Nights Tel. Ed and B. J. Hudson — 383-1900

CARDEN PRINTING COMPANY
Forty-two years of experience, quality, and service all combine to insure the finest offset printing available in the Durham area. We also offer excellent Quick Copy service and prices.
P.O. BOX 15058 • 3557 ROXBORO ROAD • DURHAM, N.C. 27704 • 919-477-2193

BROAD ST—Contd

43 Jaynes Ines
44★Sprouse Paul
45★Alderman Jeffrey
46 Eddenfield Janice
47★Cheatwood Cathy
48★Roberts Carrie
49 Roberts Rodney
50★Edwards Teresa N
51★Laing Gwendolyne M
52★Pottahill Raveendran
53★Snyder Jane
54 Hawkins Jim
55 Carden Floyd E 477-9002
56 Provost Bruce
57 Bruce Fanny B Mrs 471-1348
58 Mc Broom Doug
59★Goodbar Sherri
60 Rogelia Sharon
61 No Return
2112★Hammlett Vivian
63 Suggs Eugenia O Mrs 477-8242
64★House Dianne
65 Teasley Mabel 471-3312
66★Lee Grover
67★Kiesa David
68★Davis Rudy
69 Teasley Lassiter
70★Tesch Mark D
71 Wiley Brenda J 477-9126
72 Breze James A 477-9189
73 Drennon Lewis
74★Osborn Terri
75★Harris Wade
76★Piatt Louise
77 Currin Joe
78★Storie Melissa E
79★Falcone David J
80 Caroll R R
81★King Steve
82★Snyder Harry
83 Martin J A
84 Kennedy Ann
85 Walker Barbara
86 Colenda Patricia A
87★Kirby Leann 477-2065
88★Phillips Cathy
89 Fogleman Glenn
90★Diming Steph

ZIP CODE 27704

2306 Fornes James O ◎ 477-6540
2308★Robinson Margt B ◎ 471-1306
Earp Nettie L
2314 Gooch Thos A ◎ 477-6020
2316 Rogers Ralph E ◎ 477-6331
2318★Gendron Robt P
Mackesson Barbara 477-6931
2322★Sears Barbara 471-1098
★Via Sara
2410 W L F L TV 22 Inc 471-4461
2422 County Youth Home 477-6040
Rodgers Andrea
2503 Vacant

STADIUM DR INTERSECTS

2602★Pryor Wm 477-8297
2604★Carson Harry L 477-5372
2606 Dollar Kenneth ◎ 477-0334
2611 Sara Barker Day Care Center 471-1556
2612 Dollar Wm E ◎ 477-6082
2617 Wheeler Robt N ◎ 477-2619
2700 Couch Henry E ◎ 477-2527
★Couch Yvonne M
2701 Mc Bride Jessie P Mrs ◎ 477-4420
2702 Purvis Alma P Mrs ◎ 477-2845
2703 Prince Melvin K ◎ 477-2328
2704 Smith Harry H ◎ 477-2017
2705 Prince Essie H Mrs ◎ 477-8843
2709 Greenhill Jesse E
2711 Petty Kathy M ◎ 471-4041
2712 Marlow Margt P ◎ 477-5433
2714★Baker Priscilla O 471-2713
2715★Earp Hettie ◎
2716 Moore Eva T Mrs 477-8560
2717 Davis Thos M Jr 471-3513
2718 Bradley Beatrice J Mrs 477-8279
2719 Ehrie Michl G Jr 471-4512
2720 Rose Winfred D ◎ 477-4686
2722 Carlton Marguerite
2802 Tilley Jack H ◎ 477-3619
2809 Brady James A Jr 477-8924
2804 Hunter Mamie T Mrs ◎ 477-2833
2806 Birch Douglas P ◎ 477-0297
2808 Wilder Thos B 477-4678
2811★Winters Richd
2812 Thompson Charles M ◎ 477-3731
2813 Rudolph John 471-3893
2816 Wood Wilma B Mrs ◎ 477-2316
2817 Mc Daniel Early E ◎ 477-6680
2818 Chabotte Leo N ◎
2819 Craig James G Jr 471-1957
2820 Mann Grace Mrs ◎ 477-8454
2821★Tye Michl W 471-4916
2822 Barnes C Landis ◎ 477-6135
2823 Smith Gail M
2900 Vacant
2901 Davis Chester S ◎ 477-2949
2902 Hunt Wm A ◎ 477-3031
2904 Teasley's Beauty Shop 477-5326
Teasley Geo W ◎ 477-5326
2905 Cole James E ◎ 477-4566
2906 Fowler Carrie Mae U Mrs ◎ 477-3049
2907 Holt Helen S Mrs ◎ 477-4235
2909 Stephenson M Dan ◎ 471-2136
2911 Bowles Winton W ◎ 477-4490
CARVER INTERSECTS

BROADWAY ST —FROM 700 N MANGUM WEST 1 SOUTH OF CORPORATION 72

ZIP CODE 27701

106 Bass Saml
106b Vacant
107a★Harris Joseph
107b Brown Ola R Mrs
108 Bains
109 Galaxy Apartments The
1 Wiggins Lida 688-4015
2★Baldwin Alvis
3 Poole Clyde L
4★Fomney Wm 682-6698
111 Montague Scofield
113 Demmings Fredk D 682-7085
116 Noland Co whol plmb sups 688-4326
NORTH BEGINS
201 Markham Apartments The
1 Davis Ruth C Mrs 682-6662
2 Morris Ferdinand 682-5930
3 Benton Mayo W
4 Finch Ester Mrs 682-6694
5 Riggs Maxine P Mrs 682-0997
5 Riggs James H Jr pntr
6★Parker Carrie B 682-5054
7 Tucker Dwight W
51 8★Allen Ola M Mrs
205 Thomlinson Co operation center 682-5536
206 Vacant
213 Tomlinson Co Inc plmb & htg sup 682-0491
214 Don's Plumbing Co 682-1258
219 Taylor Hershell A 682-3371
RIGSBEE AV INTERSECTS

BROGDEN COURT APTS —LOCATED 1200 W LEON ST 41

ZIP CODE 27705

A1 Munday Saml A 477-8757
A2 Trout John L 477-7569
A3 Reed W F
A4 Freedman Mollye N Mrs 477-1256
A5 Gardner M 477-1183
A6 Worsham J Berrye 477-8373
A7 Butler Carol D
A8★Fowler Valinda 477-0555
B1 Garretson Geo T 471-3643
B2★Nurkin Jake 477-0023
B3 Wall Ralph L 477-1320
B4 Strickland Shirley L Mrs 477-5561
B5 Murphy Calvin 477-6634
B6★Finch Carolyn
B7 No Return
B8 Mixon Ruth T Mrs 477-7489
C1★Russell James S 471-8631
C2 Stephens Edna R Mrs 477-3319
C3 Stephenson Mildred M 477-8358
C4 Freeman Israel
C5★Ferguson Elaine
C6 Maynard Gladys H Mrs 477-0994
C7 Henderson E N Mrs 477-5720
C8 Davis Taylor A 477-2072
D1 Watson Tina J 471-3397
D2 Robinson Mozell
D3 Jones Nancy L 471-4757
D4★Gammon Willie M
D5 Miller Gray O 477-6210
D6★Weinstein Kathy 477-1139
D7★Strickland S L
D8 Mc Cullough Alicia
E1 Thorpe John
E2 Edwards P Scott 471-1369
E3 No Return
E4★Collins Ann N 477-1291
E5 Olson Russell F 477-4777
E6 Glass Howard 477-4833
E7★Hudson Angel
E8 Murphy Clifford L 477-7844
F1★Johnson Chas W Jr
F2★Miller Mary S 477-9103
F3 Pendergraft Eliz B Mrs 477-5854
F4 Lynam Moda L
F5 Lambert Robt
F6 Bosnell Rita
Stanley Melodie
F7 Refior Jeanette 477-9187
F8 Ferguson Robt D 471-3824
G1 Baptist Edw W 477-1300
G2 Cherry Edw S 471-2054
G3 No Return
G4★Oaklaey Wallace 477-8440
G5 Anderson Mickie 477-1971
G6 Rankin Ethel C 471-2104
G7 No Return
G8 Williams Robt
H1★Stephenson Randy L 471-8105
H2 Cox M A
H3 Watkins John
H4 Horton David
H5 Klesker Edw J 477-3102
H6 Curry Janet
H7 Morgan Evelyn D 477-7786
H8 Weaver Clifton

BROOKHAVEN DR —FROM DIXON RD NORTHEAST 49

ZIP CODE 27707

806 Echard Earl V ◎ 489-0414
807 Dixon Kenneth E ◎ 493-2366
810 Parker Le Roy Jr ◎ 489-5671
811 Huggins Jas E Jr ◎ 493-2318
815 Mc Intire R H ◎ 489-5693

BROOKLANE DR —FROM BONHILL DR SOUTH 69

ZIP CODE 27705

4612★Riley K E
4616★Davis Don ◎
4620 Garner Ronald W ◎ 477-1637
4621 Buchanan F C ◎ 477-4238
4702 Mason Wm N ◎ 471-2866
4706 Thomas Roger L ◎ 477-2315
4710 Boothe James A ◎ 477-1814

FOR YOUR BEST ADDRESS USE ZIP CODE
MR. ZIP
U.S. MAIL

WEAVER'S JEWELERS, INC.
JEWELERS SINCE 1927
DIAMONDS WATCHES JEWELRY SILVER GIFTS
Member American Gem Society
LAKEWOOD SHOPPING CENTER
2000 Chapel Hill Road Durham, N.C. 27707 489-1492 • 489-6912

"WE TRY HARDER"
"B.J." Harris **B. J. REALTY COMPANY** J. T. Harris
RESIDENTIAL – LAND – COMMERCIAL
309 Foushee St. (27704) 477-5523 Nights and Weekends 477-5968

43
BROOKLINE ST W —FROM 1617 ACADIA WEST 1 NORTH OF ENGLEWOOD AV

ZIP CODE 27701

44
BROOKS RD —FROM 1100 ELLIS RD WEST 1 SOUTH OF GLOVER RD

ZIP CODE 27703
2001 Thomas James K ◎
2005 Jones James W ◎
2006 Crouse John W ◎ 596-3456
2008 Cross Jas E 596-3832
2012★Currie Owen D ◎ 596-2825
2013★Payne Joe
2016★Murphy Michl H Rev ◎
2019★Gebhart Roy 596-9223
2023 No Return

21
BROOKWOOD DR —FROM 3014 HOPE VALLEY RD EAST 1 SOUTH OF STUART DR

ZIP CODE 27707
506 Allen John D ◎ 493-1047
507 Smith Walter G ◎ 489-2135
510 Sugg Robt W ◎ 489-4816
515 Hoover James O
516 Jackson A K Equipment Co constn sups 489-0986
Jackson A K ◎ 489-2216
603 Booth J Sidney ◎ 489-5306
604 Lee Virginia ◎ 489-2289
608★Smith Donald L
609 Moone Walter C Jr ◎ 489-0702
612 Cartwright Charlotte F Mrs ◎ 489-9644
614 Wallace Stewart A ◎ 489-7360

55
BROOMFIELD TER —FROM MEDFORD RD EAST AND SOUTH 1 SOUTH OF WINGATE DR

ZIP CODE 27705
3406 Diehl Wallace J ◎ 383-6846
3428 Stallings June H Jr 343-6482

39
BROWN AV (DURHAM COUNTY) FROM LOUISE CIR NORTHEAST

ZIP CODE 27705
2720 Poplar Apartments Inc 383-3830
A Broderson Doris H Mrs 383-5813
B Morris
C Duckworth R
D Vacant
2721 Apartments
A Shigeto Eriko
B Overington L
C Shaw
D Smith Warren M 383-7355
2722 Apartments
I Overby L
J Garcia
K Schrader
L Hooks Pauline D Mrs 383-2347
M Mitchall
N Morris
2723 Apartments
A Vacant
B Ansen Rose Mrs
C★Koval M R 383-3803
D Tomlinson P
E Lutin Charles 383-2066
F Elliott
2724 Lightner C
2725 Moorehead B
2726 Forbes Marvin 383-3644
2727★Glenn Leola A
2728 Apartments
A Jarrett
B Gray Jacqueline 383-2012
C Shalom Rose
D Smith E
E★Mc Donald F W
F Darst Mary E
2729 Apartments
I Vick Christine E 383-3532
J★Mace
K Vacant
L Mc Junkin Pearlene 383-2412
M Spangler Dorothy A 383-5929
N Williams

28
BRUCE ST —FROM 2400 OWEN SOUTH BEYOND KATE

ZIP CODE 27703
ANGIER AV INTERSECTS
502 Bynum Albert ◎ 596-3729
503 Driver Luther C
506 Thompson David L 596-6172
CRANE ENDS (NOT OPEN)
KATE INTERSECTS

64
BRUTON RD —FROM 1121 ANDERSON SOUTHWEST 1 SOUTH OF AUBURN

ZIP CODE 27706
2404 Wilbur Jean D Mrs ◎ 489-1988
2417 Carrie Brainerd W Mrs ◎ 489-0771
DWIRE PLACE INTERSECTS

144
BRYANT ST (HAYES TOWN)—FROM 502 ODELL SOUTH 1 EAST OF ANGIER AV

ZIP CODE 27703
3001 Bridges John ◎ 596-2248
3002 Bridges Thurman O ◎ 596-3025
3005 Pettiford Ennis ◎ 596-5107
3007 Nickerson Herman
3008 Zion Temple Christian Church
3009 Caple Clyde ◎ 596-5148
SPARELLA INTERSECTS
3102 Satterfield Wm H ◎
3104 Vacant
3109 Pettiford Millard H ◎ 596-3703
3111 Moore Ruth W Mrs ◎ 596-1150

70
BRYE ST —FROM 1700 LIBERTY NORTH

ZIP CODE 27703
710 Herndon Thelma I ◎ 682-0667
710½★Gilliam Peggy Mrs
LATHROP ENDS
800 Dollar Lois F
801 Wiggins Otho A ◎ 682-0629
802 Sloan Ronnie
804★Carter Johnny
805 Riddle Addie L Mrs ◎ 682-5119
806 Chavis
807 Allgood John E
808★Burch Estes 682-7551
HOLLOWAY INTERSECTS

9
BUCHANAN BLVD N —FROM 1120 W MAIN NORTH 1 WEST OF WATTS

ZIP CODE 27701
106 Cranford Apartments
1 Murray Brian E 688-3012
2 Fox Danl C 688-1544
3 Wells Cathy 688-4923
4★Kirkland Richd Jr
5★Howard Doug
6★Redmond Rader
108 Apartments
1 Vacant
2 Vacant
108½ Landis S C 688-3524
110★Anderson Kath S
112 Hurlburt Allan S ◎ 682-7786
114 Epanchin Alexis 688-4640
116 Harrell Alberta B Mrs ◎ 688-3915
GLORIA AV ENDS
204 King's Daughters Home The rest home 688-4040
Blakey Lois 688-3792
Bowling Lola Mrs 682-7754
Broadwell Ruth Mrs 688-1537
Carrington Ethel Mrs 682-9489
★Henderson Eliz
★Helmers Mary
★Turner Fannie
Fuquay Bessie Mrs 688-4719
Green Zilla Mrs 682-8036
Hicks Alice 688-3194
Maynard Swannonoa 688-8884
Maynor Allie 688-7785
Mc Intosh M Annie Mrs 682-0965
Mitchell Ethel Mrs 682-4006
★Brame Lorraine
Shelton Hattie M 682-6321
Smith Nell B 682-8481
Stemm Mae 688-5169
Mills Azzie 688-2119
Veazey Nellie 688-9051
★Starling Katie M
★Nance Alice
Wicks Virginia Mrs 688-5391
208 Vacant
MINERVA AV ENDS
312 Erwin Apartments 682-5523
101 Kerr Rosine W Mrs 688-7583
102 Ragland Marie J 682-0244
103★Smith Jackson
104 Bailey Margt Mrs 682-1483
105 Sower
106★Shoffner Aggie
201 King Jeffrey B 682-4475
202★Gilbert Gary
203★Wilson S
204★Pardon Wm L
205★Nord Douglas C
206 Hughes Wm I 682-7174
301★Miller J D
302★Greenleaf David
303 Carter Howard S Jr 688-4267
304★Schechter Eric
305★Hull Sam R
306★Haeberle Steven H
307★Blawkensh P K
308 Southerland Rose B Mrs 688-2548
401 Small Clara L 688-7916
402★Grubb S
403 Poole Percy O 682-3875
404★Battie C
405 Woodall Allie M Mrs 682-4791

photo graphia
922 Broad St. (27705)
BILL WILKERSON
286-4303

REALTOR MLS
CHESSON REALTORS
Riverview Shopping Center (27704)
REALTOR
477-9851

Budd - Piper Roofing Company, Inc.
ROOFING & SHEET METAL CONTRACTORS ASSOCIATION CAROLINAS
CONTRACTORS—MANUFACTURERS—DISTRIBUTORS
ROOFING—SHEET METAL WORK—WATERPROOFING
AGC CAROLINAS BRANCH ASSOCIATE MEMBER
506 RAMSEUR ST., P.O. BOX 708 (27702) TELS. 682-2121 and 682-2122

Crabtree Pharmacy
PRESCRIPTION SPECIALISTS
WE DELIVER
SUNDRIES
COSMETICS
SNACK BAR
2100 Angier Av. (27703)
DIAL 596-8271

N BUCHANAN BLVD—Contd
406 Nix Ruth A 682-0912
407 Lewis M Modena 682-2427
408★Brever M N

TRINITY AV INTERSECTS
402 Institute For Parapsychology The 688-8242
406 Edwards Danl K ◎ 688-3627
410 Avery Marie H Mrs ◎ 688-0543
MONMOUTH AV ENDS
506 Powe Edward The apts
1★Hochman L
2★Wood L A
3 Raper Bessie L 688-4272
4 Shipp Needham S 688-4888
5★Balton R
6 Masters Sarah K
7★Sparks Tom
8 Barnes L H Mrs
9 No Return
10 Thomason T Fidelia
11★Peters Byran M
12 Merritt Craig F 682-3108
508 Dover Shyrl ◎ 688-3729
510 Wilson Wm A Jr 688-3681
512 Dorton Spence P 682-7866
DACIAN AV ENDS
602 Ferrell Lucy B Mrs ◎ 682-9573
604 West Ruthe J Mrs ◎ 688-3680
606 Vacant
608★Hutchison Janet
★Evans Hervey E III
610 Tyree Wm A ◎ 688-3637
URBAN AV ENDS
702 Brustad Hurley L ◎ 286-1846
704★Lyman Rob
704a Kutler Marc S 286-9176
704b★Fulcher Susan J

MARKHAM AV INTERSECTS
803★Jackson Mathue S ◎ 286-3140
803½ No Return
805 King Harvey M ◎ 286-3466
808 Wesley Beaver Apartments
A West Ola S Mrs 286-4523
B Felts Lula B Mrs 286-4186
B Lucas Pauline 286-4186
C Shaw Dora H 286-3177
D Regen Jocelyn W Mrs 286-7057
809 No Return
811 No Return
813 Apartments
1★Gebhardt Larry C
2★Mauney Karol
3 Norman Paul 286-7275
4★Cheek Carol
814 Small Charlotte C 286-4866
816 Howard Helen M 286-7939
★Dubois R L 286-3030
817 Apartments
A★Best Leona
B Higgs Wm M 286-1351
C Groenberg Arth 286-1822
D Vacant
818 Holloway Ida C Mrs ◎ 286-4735
819 Riley Saml O Hon ◎ 286-9796
820 Lawrence Lottie R Mrs ◎ 286-0351
821★Wells Lela ◎ 286-1076
★Croom Travis
823 Dubose Howard M Jr ◎ 286-7649
824 Grace Lutheran Church 682-6030
GREEN INTERSECTS
901 Thomas Mortie M Mrs ◎
902 Leviner Maxine L Mrs 286-2589
Chamberlin Francis L
903 Daniels W O ◎ 286-4124
904 Chamberlain Frances L Mrs
905 Dixon Jesse L pntr
906 Giles Judith E 286-7529
907 Tunstall Audrey M Mrs ◎ 286-1193
908★Lautanen Alan
Morris David
909 White Beulah R 286-1788
910 Poe Frank L ◎ 286-1407
911 Green Roberta L Mrs
912 Aacock Florence R Mrs ◎ 286-0693
913★Getzoff Pamela 286-1474
25 914★Kingston Florence
915 Branch Barney M 286-3990
Rogers Frank A 286-1583
916 Vacant
917 Vacant
918 Moore Regina P ◎ 286-7837
919 Harris Geo E
★Wolfram Kath M
920★Giles S L Jr
921★Farris Donn M 286-1544
922 Roberson David C ◎ 286-2455
923 Whitley Willie T ◎ 286-3075
KNOX INTERSECTS
1000 Stadiem Abe D real est 286-1350
1001 Britt Lottie
1001½ Jones Nancy J
1003 Fowler Thom D 286-3362
1003½ New Hazel W Mrs 286-3932
1004★Bushong R L 286-0663
1005a No Return
1005b★Kennedy
1006 Tuck Thurman A 286-7532
1007 Cole Robt R ◎
1008 Hester Wm D
★Collins Donna
1011a Graebner Norman B 286-0109
1011b Camp Claudia V Mrs 286-3872
1012★Brooks Ricky
1013★Britt Philip A
1013½★Brogden Cheryl
1014★Cates Chris
Jones Lynn L Mrs smstrs 286-0078
1015a Personius Vern V
1015b Baker Maggie Mrs
1016★Register Ernest C
1017a Dumas Donnie T 286-2515
29 1017b Borckwell Sterling M
1018 Roberts Grace R Mrs 286-3988
1018½ Deese Carl L 286-1670
1019a Kelley Renee B Mrs
1019b Hicks Edw 286-4560
1020 Lawson Ralph C ◎ 286-4201
1021a★Hamilton Fredessa D
1021b Joyner Claudia E
1022 Taylor Donald 286-0373
1023a★Mangum Alice F 286-2516
1023b★Gordon Dallas
ENGLEWOOD AV INTERSECTS
1100a No Return
1100b★Adams Jeanne L 286-7875
1101a★Fisher Johnnie L 286-4745
1101b No Return
1102★Martin Archie M 286-1941
1102½★Kennedy James 286-7277
1103a Williams Carolyn
1103b Foster Annie J
1104★Alexander Cora
1104½★Bowen Starr 286-3070
1105a Peace Ida B 286-3510
1105b Champion Russell 286-1031
1106 Trice Louise M 286-9444
Rogers Fred B 286-0155
1107 Beck Marshall P ◎
1108 Brinkley Norwood F Wallpaper Hanger 286-9489
1109a Collins Mattie Y Mrs 286-9656
1109b Vacant
1110 Overby Callie C Mrs ◎ 286-4240
1111 Billings C L 286-3144
1112 Plowden Beatrice W Mrs
1112½ Hamilton Deral W Jr 286-3233
1113 Byrd Irene T Mrs 286-0630
1114 Bobbitt Virginia W Mrs 286-0183
1114½ Cole Tommy 286-7197
1115a★Wallace Eura
1115b★Childress C G 286-6777
1116 Riggsby Arth R 286-4013
1117a Smith Lenar V
1117b★Griffin Michl J
CLUB BLVD INTERSECTS
1207 Terry's One Hr Martinizing & Koretizing
GUESS RD INTERSECTS
(NOT OPEN BET 1402 AND BERKELEY)

41
ZIP CODE 27705
LEON INTERSECTS
1807 Palm Park Apartments
A Bivins Cathy
B★Hall Robt
C★Clark Terri
D Walker Ralph
E★Murray Edw J
F Smith Mary J
G★Miller Peggy
H Stone Brenda
I Bullock Jacqueline
J★Risbee Terry
K★Bumpas Wayne
L★Cutts Valmira
HUDSON AV BEGINS

11
BUCHANAN BLVD S —FROM 1200 W MAIN SOUTH BEYOND MOREHEAD AV

ZIP CODE 27701
105 Durham Builders Supply Co 688-1381
SOU RY CROSSES
109 Scott Oil Co Inc 682-0423
117 Duke University Material Support Dept
120 Smith Warehouse (L & M Tob Co) 688-4197
MAXWELL BEGINS
ROME BEGINS
WILKERSON AV INTERSECTS
402 Vacant
404★Parker Henry P 682-6445
405 Vacant
405½ Vacant
407★Rogers Wm 688-1835
408 Brockington Mary E
410★Sauls Hilda B ◎ 688-0403
414 Pickett Lizzie W 688-2408
BURCH AV INTERSECTS
502 Beal Mary S 688-6257
★Cook Ronald D
504 Swanson Marcella Mrs ◎ 688-3296
508 Delamar Minnie W Mrs ◎ 489-2132
EXUM BEGINS

13
CHAPEL HILL INTERSECTS
606 Bowling Chester P ◎
607 Buchanan Robt 682-5198
608★Lynn Martha
609 Mc Neill Lena L Mrs 682-3285
611 Vacant
612 Lee Clinton ◎ 682-1861
613 Clayton Roscoe
614★Dent Margt 688-6044
616 Amos Maude E Mrs 688-8602
618★Brown
JACKSON INTERSECTS
700 Vacant
702 Edwards Lena M Mrs 682-1949
704 King Willis C
705a★Green Thos L
705b Goldston Jimmie
706 King Jannie W 682-1092
707 No Return
708★Rainey Debbie 68-8173
709 Wagstaff Daisy G Mrs
710 Robinson Jesse 682-3373
711a★Norrie Geo
711b★Mc Rae Betty 682-7111
712a Vacant
712b★Washington John
714 Lynn Lilly M 688-8903
716 Farrington Ernest
718 Edwards Lonnie W 688-9276
720 Webb Bunny ◎ 682-1554

You save more than money with UNITED STATES SAVINGS BONDS
Buy them where you work or bank

LICENSED GENERAL CONTRACTORS
N.C. LICENSE NO. 7832
Crabtree ASSOCIATES
"THE HOME OF QUALITY"
COMMERCIAL AND RESIDENTIAL METAL BUILDINGS
3105 Guess Rd. (27705)
Tel. 471-4441

FARTHING FABRICARE
JOHNSON-FORRESTER, Inc.
UNIFORM RENTAL - LINEN SUPPLY - COMMERCIAL LAUNDRY
DRYCLEANING - COLLEGE LINEN RENTAL
iFi International Fabricare Institute
682-5426
• 800 N. Mangum St.
• 2514 University Dr.

S BUCHANAN BLVD—Contd
YANCEY INTERSECTS
PARKER INTERSECTS
MOREHEAD AV INTERSECTS

49
BUCKINGHAM RD (HOPE VALLEY) FROM HOPE VALLEY RD NORTHEAST 1 EAST OF DEVON RD

ZIP CODE 27707
2900 Petrea James C ◎ 489-0326
2903 Beatty Wm H Jr ◎ 489-4982
2906 Simpson Robt T ◎ 489-9869
2910 Springett Alf A ◎ 489-3064
2911 Taylor Alvin B ◎ 489-2140
2914 Rogers J Clinton ◎ 489-3426
2917 Potter Richd J ◎ 489-2559
2918 Noblin Wilfred W ◎ 489-7750
2921 Strauss Harold C ◎ 489-0638
2924 Jarrell John A Jr ◎ 489-0661
2929 No Return
2936 Morrison James L ◎ 493-1834
2942 Cunningham Edward J ◎ 489-2288
3000 Roycroft Robbie L Jr ◎ 489-3651
3004 Daniels Mary P ◎ 489-4725
3008 Childs Harriet B Mrs ◎ 489-9218
3011 Golding Martin P ◎ 489-7862
3014 Linder Geo R ◎ 489-4980
3103 Whims Harold ◎ 493-3016
3104 Ashton Saml C ◎ 489-3191
3105 Setzer C John ◎ 489-2195
3106 Dillard David H ◎ 489-5397
3110 Parks David H ◎ 489-9334
3116 Blanchard Gurney R ◎ 489-9219
3120 Atwood Jane R Mrs ◎ 489-4220

238
BULLOCK DR —FROM E GEER ST WEST 1 NORTH OF SUMMERLIN RD

ZIP CODE 27704
2427 Husky Norman ◎
2428 Jones E Stokes ◎ 688-9471
2509 De Hart Roger T ◎ 688-2846
2511★Huspeth N L
2512 Jones Jerry J ◎ 688-0245
2602 Woodlief Roy D ◎ 688-6590
2604 Baker Kenneth ◎
2605 Vacant
2606 Chavis Bracey L ◎ 688-2977
2608 Roberts Victor H ◎
2611 Murray Maxine S Mrs ◎ 688-6850
2612 Clark Claiborne W ◎ 682-4948
2614 Byrd Codie D ◎ 682-7198
2615 Allen Otis ◎ 682-3041
2616 Addison James M ◎ 682-0853
3002 Addison Bryant E ◎

238
BUNDY AV —FROM GLENN RD EAST 1 NORTH OF E CLUB BLVD

ZIP CODE 27704
2005 Council Charles D ◎ 688-5737
2006 Wilfong James A ◎ 688-8331
2007★Gravitte Monty T ◎
2010 Carrington Harvey ◎ 682-7067
2012 Glenn Luter M 682-4195
2015 Alford Alma A Mrs ◎
2016 Garrett Allene C Mrs ◎ 682-7069
2017 Fuller Thos J ◎
2021 Barnes Lexie L ◎ 682-7963
2100 Ferrell James A ◎ 688-2252
2029 Broughton Donnie ◎

144
BUNGALOW AV —FROM LAUREL DR SOUTH 1 WEST OF MIAMI BLVD

ZIP CODE 27703
1308 Mc Donald J H ◎ 596-5950
1324★Hinesley Cliff ◎ 596-5853
1331 De Long John G ◎ 596-2288

70
BUNN TER —FROM 1600 HOLLOWAY NORTH AND EAST IN SEMI-CIRCLE

ZIP CODE 27703
901 Rice Annie 682-3333
903 Holland Maude Mrs 682-7002
905 Pearson Leonard Mrs 688-0255
907 Redfern Rebecca 682-2689
1613 Bunn Realty Co 688-2711
Bunn Hartman C H ◎ 688-2711
1614★Bunn Jenkie H 688-4888
1617 Barbee Haywood
1618 Capers Gary D
1620 Tucker Edith M 682-2916
1620a Hall Carl E ◎ 682-3439

50
BURBANK CIR (PARKWOOD)—FROM EUCLID RD NORTH 1 EAST OF REVERE RD

ZIP CODE 27713
1 James Eliz R Mrs 544-1314
3★Jeffcoat Robt 544-7527
5 Bevan Joseph Jr 544-3366
7 Johnson Ronald C ◎ 544-1676
9 Millard Douglas G ◎ 544-2198
11 Upton Donald ◎ 544-3039

11
BURCH AL —FROM 1008 BURCH AV NORTH 1 WEST OF BREWSTER

ZIP CODE 27701

11
BURCH AV —FROM 302 S GREGSON WEST 2 NORTH OF W CHAPEL HILL

ZIP CODE 27701
VICKERS AV INTERSECTS
714 Marks Belle S Mrs 688-2270
716 Immaculate Concpetion Parish Religious Educ Ofc 682-8900
721 Immaculata School 682-5847
722 Carswell Lonie B Mrs ◎ 682-4822
725 Sisters Of St Dominic convent 682-5847
BUCHANAN BLVD INTERSECTS
802 Parrish Robt W ◎ 688-6900
805 Guthrie Wm R ◎ 688-0554
807a★Peoples John E 688-0111
807b Peldger A S 688-7510
808a Vacant
808b Vacant
809 Wundram Myrtle B Mrs ◎ 688-6263
Wundram Lewis A Jr pntr
810 Coombs Charles F ◎ 682-8416
812 No Return
813 Szadek Joseph J ◎ 688-6887
815 Volks Barbara R
817★Ramage James E 688-6849
★Smith Mike
819★Turner Kenneth
821 Smith
821½ Hasting Emma T 682-1302
Siders Mary 688-2875
822★Woods David
823 Johnson
823½★Spencer Theo
824 Croxton Cynthia 688-1767
825 Wilson Wm C ◎ 688-2605
826★Paull Leslie K 682-7864
827 Suitt Lizzie Mrs ◎
828 Pressley Charles F
829 Curry Joan W Mrs
830★Abernathy Susan G ◎ 688-0444
831 Ellertson Charles M 688-4263
Tseng Larry S 682-8907
832 Rihner Steve 688-5379
833 Pope J Hal ◎ 688-2602
834 Linus Joseph 688-1244
GATTIS INTERSECTS
902 Crumpacker Robt H ◎
906 Crumpacker J Patk ◎ 489-1098
907 Murray Wm G 489-3192
908 Vacant
909 Tillman Jesse M ◎ 489-1488
910★Ebel Charles 489-8739
911a No Return
911b★Groupner Christopher
912★Rimmer Calvin W Jr 489-4789
913 Stallings Mabel O Mrs ◎ 489-1166
914 Justice Clara M ◎ 489-1169
★Love Ida
915 Mason Allen 489-6207
916 Davis Emma C ◎ 489-3292
917a Underwood Mattie H Mrs 489-8018
917b Griffin Clarence R ◎ 489-1096
917c Pelton O Robt
918 Robinson Mozelle M ◎ 489-3117
920 Turner Steph R 489-5706
921★Stuart Roland 493-2646
BREWSTER BEGINS
1000★Wyatt James C 493-4691
1001 Vacant
1001½★Cantu Raphael 489-5077
1002 Sansing Vera V Mrs
1003 Hilliard Vernon W ◎ 489-9507
1004 Bullock Doris B Mrs 493-2105
1004½ Williams S Carolyn 489-6101
1005 Sherer Charles V ◎
1006 Fowler James E ◎ 489-8634
1007 Honickman Steven P ◎ 489-3873
1008 Tate Clark G Jr ◎ 489-4553
1009★Furr Elaine 489-1356
BURCH AL BEGINS
1010 Thompson Minnie R Mrs ◎ 489-2292
1011a★Street Geo 493-1093
1012★Binstock David 489-8247
Duncan Carolyn H 489-0085
1013★Howe Dori A 489-1552
★Rosebaugh Nancy
1014 No Return
1015★Horton John P
1016 Lewis Robt D
1018 Hunter Robt Jr 493-1863
★Mitchell Carol 489-3182
1020 Cannady Flora 489-7352
MAPLEWOOD AV BEGINS
1100 Vacant
1100½ Morris Alma T Mrs 489-9363
1102★Ball M
1102½ Shaw Norma 489-7772
1104 Whitfield Lora J Mrs ◎ 489-8833
1106★Hartigan James 489-5458
1108 Ball Mary S Mrs 489-6106
1108½ Jackson Nora F 489-5364
1110 No Return
1114★Pitt Dan
1116 Younts Nellie B Mrs 489-2188
1118★Souders Stuart ◎ 489-7317
★Porter Peter 489-3446
1120★Thompson Ronald 489-4721
1124 White Oak Design Construction 489-2859
Satisky Devera 489-8780
1126 Binkley Keith B 489-5615
1128★Semels Susanne 493-2854
1130 Earley G S 493-2197
SWAN BEGINS

64
BURKE ST —FROM 815 MOREHEAD AV SOUTH 2 WEST OF CHAPEL HILL RD

ZIP CODE 27707
1008★Hoiles J 489-7427
1010 No Return
1011 Rosewood Apartments
1 Privette James L
2 Hitchcock D 489-6243
3★Ali Muhammed Yusaf 489-2862
★Boddie Lee W 493-2612
5★Lea James Walter Jr 489-5369
6★Ramirez Rafael 489-1833
7 Gallagher M J

It's quality first at no extra cost!
Office SERVICE Company OF DURHAM
"From Copy-To-Press-To Post Office"
PRINTING, COPYING, AND LETTER SHOP
Tel. 489-4077
1911 Chapel Hill Rd.
Durham, N.C. (27707)

Cricket Inn
I-85 and Hillandale Rd.
P.O. Box 2701 (27705)
Office Tel. (919) 383-2549
Cricket Inn
"Where Everything's Cricket!"

THE Crenshaw COMPANY
REAL ESTATE — PROPERTY MANAGEMENT — INSURANCE
1821 HILLANDALE RD., CROASDAILE SHOPPING CENTER
(919) 383-6696
DURHAM, N.C. (27705)

This Book is Your Silent Salesman
ADVERTISE AND PUT IT TO WORK

BURKE ST—Contd
8★Shah Suresh
9 Hysong Joan 489-5207
10 No Return
11 Brandon Ferdonia W
12 Tiryakian K A Mrs 489-7998
13 No Return
14 Hamrick
15★Stanley Jack T 489-4684
16 Lehnberg James W 489-9607
17 Brucas Frank 489-8949
18 Denton Larry R 489-9794
1012 Person Christine
1014 Vacant

218

BURLINGTON AV —FROM 2301 FAYETTEVILLE EAST 1 SOUTH OF CITY LIMIT

ZIP CODE 27707
506★Massey Francis Mrs
507 Smith Danl M ◎ 682-7683
508 Burrell Mamie Mrs ◎ 688-2208
508b★Downey Jessie Mrs 682-4379
509 Page Jessie Mrs ◎ 682-0175
511 Boykin Wm L ◎ 688-1858
512★Hamilton A B ◎
512½★Mangum Annie 682-0927
513★Amey Eliz 682-5943
513b★Bennett Sheila
513½ Kithcart Irene K 682-0818
514 Chavis Sophine Mrs ◎ 682-8243
515 Boston Lucille 688-0486
515½ Mc Neal Adell K 688-5617
516 Vacant
517 Mc Daniel Ora C Mrs ◎ 688-9449
518a★Miller
518b★Williamson Valinda H Mrs
3D BEGINS
520 Ebron Clifford 682-2064
521 Hill James W ◎ 688-1590
522a White Kenneth L 699-5689
522b★Lucas Sandra 682-1336
523 Bass Major ◎ 688-8803
525 Mc Lean Hector ◎
527 Harris Lonnie D ◎ 682-7080
528 Taylor S W
529 Holiday James ◎ 682-3629
544★Holeman John ◎
600 Fitzgerald Wm R Jr
601 Green Carrie A ◎ 682-7479
602 Warrington Harriet 688-4638
605 Mc Allister Needham ◎
606 Tiny Grocery
Page Joseph P ◎ 682-1626
607 Allen Otto ◎ 682-4374
608 Covington Nathl ◎ 682-3550
609 Wingate Albertis ◎ 682-0164
610 Markham Lucille Mrs ◎ 688-1664
612 Chalmers Toy ◎ 682-4831
613 No Return
613b No Return
614★Lawson Fredk 682-3767
615 Vacant
615b No Return
616 Chalmers Lacy ◎ 682-7865
618 Bryant Ora L Mrs ◎ 682-4189
621 Mitchell Cath S Mrs ◎ 682-4433
623★Jones Wm 683-8587
NEBO BEGINS
700 Vacant
702 Pratt Margt E ◎ 682-2907
705 Cameron Emma S Mrs ◎ 682-4113
707★Hines Larry
708 Tucker John T ◎ 682-8464
709★Rease Aletha
712 Crawford Novella L Mrs ◎ 688-8772
ALSTON AV INTERSECTS

16

BURNETTE ST —FROM 1207 SAWYER EAST 1 SOUTH OF E UMSTEAD

ZIP CODE 27707
AVERY BEGINS
305a Harris Betty J Mrs 688-2751
305b Davis Lavina 688-0621

41

BUTNER ST —FROM 300 MAYNARD NORTH

ZIP CODE 27704
2801 Terrell Mary E 477-5425
2803★Womple Susan T ◎
2804 Campbell Geo H ◎ 477-4160
2805★Draeger Kerry D ◎ 471-2287
2806 Wilson Ralph E ◎ 477-8127
2807 Medlin
2808 Mc Connell Owen L ◎ 477-5178
2809 Goodbar Robt L Jr ◎ 477-5269
2810★Messenger Judy ◎
2811 Browning Ernest G ◎ 477-1907
2812 Wilkins Robt D ◎ 477-8825
2816 Latta Ronald J ◎ 477-2055
2820 Silver Jan V ◎ 477-3131
MURRAY AV INTERSECTS

55

BUTTERWICK PL —FROM STONEYBROOK DR SOUTH 1 EAST OF COLE MILL RD

ZIP CODE 27705
12 Lowdermilk Fredk H ◎ 383-5293
15 Brown Hay G ◎ 383-3960
18 Markham Felix ◎ 383-1700

23

BYNUM ST —FROM 400 OREGON WEST

ZIP CODE 27705
1703 Davis Don
1704 No Return
1705 Pendergraph Homer N ◎ 286-0245
1707★Howland Sally 28-9140
1709 Paschall Freddie 286-7368
ALEXANDER AV INTERSECTS
1820 Vacant
1821 Vacant
1824 Ford Danl L ◎ 286-9679
1828 Campbell Ruth L Mrs
ANDERSON INTERSECTS

24

BYRD RD (EAST DURHAM)—FROM 619 MIDDLE SOUTHEAST 1 SOUTH OF BOWEN

ZIP CODE 27703
4801★Walker H C Jr ◎ 383-3343
4813★Holloway

44

C VIEW DR —FROM S ALSTON AV EAST 1 SOUTH OF CATALINA ST

ZIP CODE 27707
1814 West John M ◎ 544-3015
1815★Pranger L
1818 Wynne Earl R ◎ 544-1679
1819 Wynne W D Jr ◎ 544-1156
1821 Parham B W ◎ 544-7350
1824★Barbour Moses L ◎ 544-7448
1825 Pentecostal Lighthouse Church The
3301c★Omary W J
3307 No Return
3311★Ballaro
3315★Wentz Wm 544-3354
3319★Ruffin Juretta
3322★Ragouzeos
3323★Tyson Bobby P Rev 544-2348
3324 Vacant
3327★Lynch S E
3328★Holder Jas D
3331★West Dean M
3337★George Douglas M
ZIP CODE 27707
3407 Street Arnold H ◎ 544-2726
3415 Hux Ellis F ◎ 544-2584
3412 Vacant
3421 Partin Freddie H ◎ 544-3954
Downey Wm A ◎ 544-3800

24

CABOT ST (EAST DURHAM)—FROM 2208 HACKNEY SOUTHWEST ½ BLOCK

ZIP CODE 27703

238

CADILLAC AV —FROM FORD LA NORTH 1 EAST OF GLENN RD

ZIP CODE 27704
2807 Forsyth Carlton S ◎ 682-5183
2813 Jones
2814 Overly
2815 Smith Josephine W Mrs ◎ 688-5362
2817 Williams Shell B ◎ 682-9488
2825 Mangum Wm C ◎ 682-4383
2826 Moore Geo S ◎
2900 Mason Erma L ◎
2901 Jennings Maude S
2906★Hobby Edw A 688-5471
2909 Riggs Robt ◎ 688-1224
2910★Pruitt David ◎
2913 Williams Pat L ◎ 688-0167
2917 Clark Randy M ◎ 471-4178
2925★Wilkins W P
2929 Outland Robt L ◎
2933★Cash Charles E 682-2354
2731 Gadai Joe

26

CALVERT PL —FROM 212 STOKES WEST

ZIP CODE 27701
1010 Self Alexander 682-1032
1012 Browning Minnie H Mrs 688-0341
1014 Browning Leeray
1015 Worth's Wood Yard 688-4488
Mc Corkle Worth I ◎ 688-4488
1016★Burnett Corlin
STOKES INTERSECTS

32

CALVIN ST —FROM 1000 HOLLOWAY NORTH 1 EAST OF ALSTON

ZIP CODE 27701
GILBERT INTERSECTS
910 Apartments
A Nunn Jo Anne 682-7532
B Harris Dorothy 682-2855
C Horne Paul E 682-7884
D Fisher Iris
912 Apartments
A★Womble James E 688-1649
B Mc Eachim Corlise
C Johnson Patricia A 682-5004
D Toomer Cleveland
1000 Clyburn Nora L Mrs 688-5020
1004 International Assoc Of Mach A W
Lodge 721 688-3750
Triangle Credit Union 688-3750
1006 Noel's Overhead Doors Inc 688-4447
FERN BEGINS
1100 Rogres Alice
1101 Dukes Anne J Mrs 688-1383
1101½ Richmond Raniey
1102a★Yates Johnnie
1102b★Coley Evelyn
1102c★Mason Jerry
1103 Vacant
1104 Green Clarice
1104½ Bostic Estell
1105★Morning Norcia
1106 Allen Nellie M 688-9413
1106½ Vacant
1107 Cradle Willie F ◎ 682-6554

HOME BUILDERS ASSOCIATION OF DURHAM & CHAPEL HILL
HOME OWNERS WARRANTY COUNCIL OF DURHAM AND CHAPEL HILL
10 YEAR HOME BUYERS PROTECTION
714 North Carolina National Bank Bldg. Tel. 688-2379
HOW HOME OWNERS WARRANTY
123 W. Main St. (27701)

Belk Leggett
Durham's Largest Department Store
FREE PARKING
South Square Mall, Chapel Hill Blvd. 493-3411

CALVIN ST—Contd
1109 Bullock Wm A ◎ 682-4902
1112 Wiggins L E 688-4129
MALLARD AV INTERSECTS
JUNIPER INTERSECTS
1305 Locklear Jerry 688-5636
1307 Vacant
1309 Moore Mary
1311 Carrington Daisy W 682-3759
1313 Boyd & Son Grocery 682-9745
ELMO INTERSECTS
1400l Alston Lois
1400r★Lunsford Fozzie 682-7724
1402l Alston Johnnie 688-2968
1404r★Hopkins Cornelia
1404l★Thorpe Richd L
1406★Rome Robt
1406r Locker Leather
GRANBY INTERSECTS

238
CAMBERLY DR —FROM WEYBURN RD NORTH & SOUTH 1 WEST OF DAVIE DR

ZIP CODE 27704
2806★Whirley Robt L ◎ 688-4579
2809 Trout
2813 Riley Wm M ◎ 688-9202
2817 Allen Roy L ◎ 688-0442
ALEMEDA ST INTERSECTS
2900 Blakely Lee R ◎ 682-0092
2904 Ellington Mike ◎ 688-8620
2905 Sykes Billy B ◎ 688-3740
2906★Ellis R C
2908 Riley Richard D ◎ 682-2686
2909 Lane Wm H ◎ 682-1307
2912★Cates James T 688-4060
2913 Hearn Jas D ◎ 682-8016
2916 Young Jonathan D ◎ 682-6242
2917 Hull Elbert L ◎ 688-6232
2921 Bailey Roy ◎ 682-0996
WEYBURN RD INTERSECTS
2925 Tanner Ronald W ◎ 688-8550
3009★Franklin Herman ◎
3012★Hudson Wm E ◎ 688-5965
3015 Bragg John C

49
CAMBRIDGE DR —FROM CHAPEL HILL RD SOUTH 1 EAST OF DOVER RD

ZIP CODE 27707
3400★Ladwig Steph H ◎ 489-2065
3406 Yarger Wm E ◎ 489-6408
3407 Buchanan Robt A Jr ◎
3410 Vacant
3411 Mc Elhaney James H ◎ 489-4159
3417 Loveland Donald W ◎ 493-2216
3425 Crain Harold S Jr ◎ 489-8525
3500 Sweeney H C ◎ 489-1800
3501 Hahn B Anna ◎ 489-0175
3507 Shelton H B Jr ◎ 489-6058
3508 Teer M Roy ◎ 489-8705
3511 Teer Nello L III ◎ 489-3367
3517 Ransdell Wm C ◎ 489-1010
3521 Shavender E Frank ◎ 489-4527
3529 Mallard Junius H ◎ 489-9210
3537 Jennings Michl G ◎ 489-4756
3541 Gamble Howard W ◎ 489-5520

36
CAMDEN AV —FROM 1700 AVONDALE DR EAST

ZIP CODE 27701
800 Farthing James D ◎ 688-6284
805★Ross Tom Jr 682-3082
807 Doby Billy C ◎ 682-0675
808 Howell James R ◎ 688-3621
811 Vacant
813 Case June C Mrs ◎
815 Hyman Harry Jr ◎ 688-2552
COLONIAL ENDS
901 No Return
903 Chandler C Russell ◎ 682-5256
Chandler Minnie O Mrs nurse 682-5256
906 Cooke Geo B ◎ 688-7780
907 Cooke W Bryant ◎ 682-7845
908 Cooke Joseph M ◎ 688-7700
909 Trinity Baptist Church
910★Ellers Danny
★Culbert Tom
911★Pope Paula
912 No Return
1001 Cooke J B ◎ 688-7230
1002 Garrow David J
1002½★Stolp Brant
1003 Apartments
A Love Mary D Mrs ◎ 682-3081
B★Botts Cathy 682-2778
C★Kelly John
1004★Mitchell D Geo ◎ 688-5426
1007 Hilliard Bessie H Mrs ◎ 682-1956
1008 Sloan Billy E ◎ 682-0065
1010 Vacant
1014 Jones Chas M 688-5691
1102 Oakley R Harvey ◎ 682-6810
1103 Vickers Flonnie M ◎ 682-1958
Doby W V 688-6986
★Troutman Jeff
1104 Taylor Geo R ◎ 682-6040
1108 Rogers Robt T ◎ 682-1957
1109 Reynolds Elliott B ◎ 682-9478
1110 Watts T C 682-6871
1112 Cheek Sammie J Mrs 682-0128
1112½★Hamilton Donald 688-9242
Apartments
1 Blalock Velma A 682-0017
2★Zakrzewski Cary F
3 Vacant
4 No Return
1201 Rigsbee L B Jr ◎ 682-0239
1203 Proctor Madeline W Mrs ◎ 682-9496
1204 Sullivan Lillian ◎ 682-4046
1205 Hayes Leo L ◎ 682-4543
1206 Peed Myra F Mrs ◎ 682-0024
1207 Peterson H Eug ◎ 682-7452
1209 Carlton Ruth W Mrs ◎ 682-7368
1210 Mc Kellar John P ◎ 688-7920
1211 Ribet Margt W Mrs ◎ 682-1959
CITY LIMIT
1234a★Pavlovich Ronald
1234b Smith B J 682-1359
ZIP CODE 27704
1400 Jenkins Welding & Machine Shop Inc 682-0922
Moseley Sales & Engineering Inc 688-8176
H & B Builders Supply Inc 688-6594
1435 Constructors Supply Co 682-9211
Muirhead Wm Construction Co Inc genl contrs 682-9215
N&W (UNDERPASS)
1502 Piedmont Communications Co Inc communicating sys 682-8827
Motorola Communications Equipment 688-7513
1518 Ray M D Plumbing Co
Ray Millard D 682-7309
1524 Filyaw Paul A 688-7769
1526 Parrish Phillip E 688-6146
1601 Mc Donald Roy D
1609 Graphic Reproductions Inc coml artist 688-2389
1611 Murray A Donald ◎ 688-2607
1617 Bullock Wanda
1618 Fogleman Thos L ◎ 682-4369
CUMBERLAND AV INTERSECTS
1701 Vacant
1705 Sumner Air Conditioning Inc 682-9669
1706 Fogleman Paul T ◎ 682-4376
1708 Cole C C
1717 Parrish Geo E ◎ 682-7251
1731 Custom Molders Inc plastics 688-8061
MIDLAND TERR INTERSECTS
1809 City Sanitation Dept 683-4185

46
CAMELOT CT —FROM CROMWELL RD WEST 1 SOUTH OF HANSON RD

ZIP CODE 27705
3101 Nicklas R Bruce ◎ 489-4818
3102 Ward Gus G ◎ 489-3403
3107 Brandon Francis A ◎ 489-3884
3108★Levi Stanley ◎
3112 Bunting James B ◎ 489-4450
3113★Wall
3119 Inscoe Bobby L ◎ 489-5859
3120 Bakker Jan ◎ 489-5750
3123 Peavey Marion B ◎ 489-1738
3127 Niblock John S ◎ 489-6911

53
CAMMIE ST —FROM 2600 PRESTON AV WEST 1 NORTH OF ELLEN ST

ZIP CODE 27705
2615 Woods David L ◎ 477-4429
2616 Cox James R ◎ 477-4393
2621 Kennison Allen T Jr ◎ 477-2411
2628 Moreland Rachael
2704 Hall Myrtie B 477-5506
2706 Brown Andrew K 477-7233
2707 Durham Clarice B Mrs ◎ 477-3755
2708 Stone Will E 477-1853
2709 Browning Walter ◎
2712 Williams Clarence ◎ 471-2119
2713 Mangum Earl W ◎ 477-4655
2714 Cleaver
2715 Perkins Oliver L 477-4500
2716 Mc Granahan Richd Jr 477-0207
2717 Peacock Shelia H
2718 Laws W Lewis ◎ 477-3647
2719 Pate Dock D ◎ 477-8055
2720 Williams Robt G ◎ 477-2550
ALABAMA AV INTERSECTS
2802 Garrard John T ◎ 477-3621
2808 Mangum Watts L ◎ 471-3086
2811 Laws Colonel L ◎ 477-4823
2812 Crawford Carlton ◎ 477-9188
CHARLOTTE ST INTERSECTS
HILLANDALE ST INTERSECTS

58
CAMPUS APARTMENTS —LOCATED AT ELF ST COR ELDER ST

ZIP CODE 27707
1 Taber M E
2 No Return
3 Ashry Mohamed A 286-2452
4 Tapp Robt 286-7934
5 Komeil Abdel-Mohsen 286-9402
6 Smith Howard L
7 Pentheny S 286-4809
8 Allen James E
9 Jiles Douglas 286-1425
10 Mitchell Gary 286-1003

GEORGE J. POE INSURANCE AGENCY
One Stop For All Your Insurance and Investment Needs
207 Foster St. (27701)
Office 688-3187 - 688-2596 Night 477-5100

DURHAM BUILDERS SUPPLY CO.
BUILDERS' SUPPLIES of All Kinds
●
BUILDERS' HARDWARE
●
BUILDING SPECIALTIES
Customer Parking
105 S. BUCHANAN BLVD. (27701)
Phone 688-1381

CLAUDE M. MAY, Inc.
Painting — Papering — Interior Designing
AMPLE PARKING SPACE
1101 W. Main St. (27701) Tel. 682-9348

TRIANGLE FIREPLACES BY
We specialize in fireplaces by MAJESTIC and SUPERIOR
ONE SURE WAY TO KEEP WARM THIS WINTER
FREE ESTIMATES
Majestic
An American-Standard Company
803A RAMSEUR ST., DURHAM
682-2444

Insurance Specialists
J. SOUTHGATE & SON, Inc.
FIRE—CASUALTY—AUTOMOBILE—BURGLARY—BONDS—MARINE—HOSPITALIZATION—HEALTH and ACCIDENT—LIFE
Established 1872 1013 Broad St., P.O. Box 1651 (27702) Phone 286-2905

CAMPUS APTS—Contd
11 No Return
12 Frizzell Quiten
14★Suggs P C 286-0101
15 No Return
16 Mc Carthy David 286-4095
ELBA INTERSECTS
ERWIN RD INTERSECTS

31
CAMPUS DR —FROM DUKE UNIVERSITY (EAST CAMPUS) SOUTHWEST AND WEST

ZIP CODE 27706
MAIN (OVERPASS)

11
SOU RY (OVERPASS)
W PETTIGREW (OVERPASS)
THAXTON AV INTERSECTS
PAGE INTERSECTS

23
SWIFT INTERSECTS
OREGON INTERSECTS
ALEXANDER INTERSECTS
2010 Duke Univ Pub Safety 684-2444
2016 Duke Univ Labor Relations 684-3129
2022 Duke Univ International House 684-3585
ANDERSON INTERSECTS
2101 Duke Univ (Center For Internatl Studies) 684-2765
2111 Duke Univ (Ofc Of Stores Operations) 684-5132
2114 Duke Univ (Commonwealth Studies Center) 684-2446
2117 Duke Univ (Center For Demographic Studies) 684-6126
2122 Machemer Christine
2127 Duke Univ (Annual Giving) 684-4419
Duke Univ (Est Planning) 684-2464
Duke Univ (Gift Records) 684-2338
Duke University (Ofc Of Institutional Advancement) 684-3254
Duke University (Office Of Development) 684-2123
2138 Duke Univ (Admissions Ofc) 684-3214
WEST CAMPUS DR INTERSECTS

24
CAMPUS AV —FROM 1809 WABASH ST WEST

ZIP CODE 27703
1807 Shephard Charles ◎ 682-0596
1900 Gilmore Exter G ◎ 682-0575
1906 Pippen Py ◎ 688-5835
1910 Holloway Franklin D ◎
1912 Blue James F ◎ 682-3250

18
CANA ST —FROM ELMIRA AV EAST 1 SOUTH OF MEDINA ST

ZIP CODE 27707
902 Mc Donald Wm E 688-7577
905 Hodge Oliver L ◎ 682-9401
906★Miller
909 Hunter John A ◎ 688-8361
1002 Bailey Harold A 688-4743
Turner Madge L Mrs 688-1268
1003 Marsh Wm A Jr ◎ 688-5390
1009 Jones Oather ◎ 682-8490
1016 Dasher Ruby A Mrs ◎ 682-8605
1100 Mc Neill Fred D Jr ◎ 682-8436
1202 Pettiford Holman T ◎
1204 Eason Herbert T bldg contr
1208 Johnson Cathy ◎ 682-7032
1211 Cromartie Alex J ◎ 682-7184
1212 Mc Neill Rubye Mrs ◎ 682-2731

238
CANADA ST —FROM 3402 DEARBORN DR EAST 1 SOUTH OF OLD OXFORD HWY

ZIP CODE 27704
2804 Vacant
2806 Harris Freeman ◎ 477-8972
2811 No Return

10
CANAL ST —FROM 700 N ROXBORO EAST 1 SOUTH OF GRAY AV

ZIP CODE 27701
309 Clark Chester ◎ 688-5710
QUEENS ENDS
401 Bennett Johnny J
Davis Maxie D 688-6542
402a Davis Annie A Mrs 688-4658
402b Bolden John G
403 Burwell Wm E ◎ 688-7739
404 Vacant
405 Vacant
406a No Return
406b Vacant
407 Taborn Pansy R
408a Yellock James
408b Taylor Thelma E Mrs
409 Young Cora L 682-7511
410★Jackson Ida 682-0559
412a Pulley Jake 682-1029
412b Vacant
413 Apartments
A1★Simms Bobby
A2 Taylor Janice G
B1★Green Essie 682-3407
B2★Blue Robt
C1 Johnson Eddie O 688-4438
C2★Mc Clure
D1 Richardson Pauline 682-8058
D2★Wooten Willie
414 Vacant
416a★Johnson Howard
416b Cannady Lee F 682-0276
418a Vacant
418b★Ross Shirley 682-3106
GURLEY INTERSECTS
502 Bailey Nannie J Mrs 688-3675
503 Robinson Elijah
504 Amis James A 682-4589
505★Spears Henry
507 Johnson Joe A 682-1488
508 Howard's Grocery
509 Steward Robt L 682-1253
Stewart Bernice R Mrs 682-1253
509a★Green Darlene
511 Blue Marion B Mrs 682-5196
King Linda L 688-3243
ELIZABETH INTERSECTS
602 Hunt Oma
604★Everette Mattie
605 Fuller Thos
★Bullock James
607 Mc Collers Patricia A Mrs
608 Bradley Eurie
609 Smith Clint
610 Waller Joseph M ◎ 682-0606
611★Bethea Gladys
611b Smith Lizzie 688-8568
612★Wallace Beverly
614★Lee Jacqulyne
615★Jones Larry 688-7860
616 Thorpe Ida Mrs 682-9016
618 Mc Coy Saml G Rev ◎ 688-4448
HAZEL INTERSECTS

68
CANDLEWOOD PL (OLD FARM) FROM OLD WELL ST EAST 1 NORTH OF SEVEN OAKS DR

ZIP CODE 27704
602★Applewhite James W ◎ 477-0593
603 Vacant
605 Boyd James E ◎ 477-2970
606 Williams Dennis D ◎ 471-2461
607 Peters Wm J ◎ 471-2398

53
CANNON DR —FROM GUESS RD EAST 1 NORTH OF CHAMBLEE RD

ZIP CODE 27705
1806 Lamb Charles ◎ 477-1296
1810 Rigsbee Raymon ◎ 477-1624
1815 Cole Foye W Mrs ◎ 477-2758
1901 Acuff Edw B Jr ◎ 477-4446
1902★Addison Gary
1906 Vacant
1907 Williams Ted M ◎ 477-8814
1908 Wesly Robt L ◎ 477-0538
1912 Conner Jos P ◎ 477-2043

26
CARDENS LA (EAST DURHAM) FROM 307 CLAY SOUTHEAST AND SOUTHWEST (NUMBERS IRREGULAR)

ZIP CODE 27703
1906 Baker Otis 596-1591
1907 Vacant
1909 Guess Ethel M 596-1693
1910 Mason James C ◎ 596-6854
1912 Vickers Rosa M Mrs ◎ 596-5434
1914 Bledsoe Charles R ◎ 596-6630
400 Barbee Robt 596-1745
401 Vacant
404★Stanley Louis 596-4921
PEABODY INTERSECTS
310 Hayes Mary O Mrs 596-5077

238
CARDINAL CIR —FROM COLONIAL DR EAST 1 SOUTH OF THOMPSON RD

ZIP CODE 27704
802 Howard W Chilton Jr ◎ 471-3697
806★Landcaster Alden ◎
810 Augustines
826 Fonville Issac B ◎ 477-4977
830 Sellover C ◎ 471-3759
902 Roy Gary ◎ 477-8907
906 Price Ernest L ◎ 477-6612
907 Pipkin P W ◎ 471-3028
910 Beasley Roy C ◎ 471-1035
913 Stephens Mark D ◎ 477-8544
914 Woznicki Geo C ◎ 471-2652

63
CARDINAL DR —FROM 3924 HOPE VALLEY RD EAST

ZIP CODE 27707
2306 No Return
2307 Hamm A L Mrs ◎ 493-2830

Wm. Muirhead Construction Co. Inc.
COMMERCIAL • INDUSTRIAL • HIGHWAY
General Offices 682-9215
Muirhead Asphalt 682-9219
Constructors Concrete 682-9211
Building Supplies And Shop 682-9214
1435 Camden Av. At N and W R.R. (27704) P.O. Box 2012 (27702)

Dutch Boy
DUTCHVILLE BUILDERS SUPPLY, Inc.
COMPLETE LINE OF
BUILDING SUPPLIES - PAINTS - HARDWARE
PHONE 528-1591
Lake Rd., P.O. Box 705 — Creedmoor, N.C. (27522)
JOHNS MANVILLE JM PRODUCTS

GREY STONE BAPTIST CHURCH

2601 HILLSBOROUGH ROAD (27005) TEL. 286-2281

CARDINAL DR—Contd
2310 Buntin Joseph S ◎ 489-8275
2311 Oates Timothy E ◎ 493-1607
TANGER ST BEGINS
2318 Mc Cain Grover C Jr ◎ 489-5884
2319 Harris A David ◎ 489-4848
2323 Slagle Eug R ◎ 489-8036
2322 Rigsbee Charles S ◎ 489-3401

10
CARLTON AV —FROM 400 N QUEEN EAST 2 SOUTH OF FOREST

ZIP CODE 27701
405 Williams Mary J Mrs
407 Vacant
OAKWOOD AV INTERSECTS
503 Dalrymple Myrtle ◎ 688-1874
505 Pasley James 682-7248
507 Carmichael Carrie A Mrs 688-2227
508 Russell Addie Mrs ◎
509 Stover
★Mc Leod Ella 688-2556
510★Bennett Wm P
511 Gilmore Carey M Mrs ◎ 682-6265
Evans Nannie B Mrs ◎ 682-9495
512 Hughes Alma M Mrs ◎ 682-9441
GURLEY BEGINS
601 Chambers John D 682-4060
Dudley Wm 688-4462
602 Harris H H Mrs ◎ 688-5017
603 Bouknight Marcy G 682-1358
604★Mcbroom Howard Z 688-0535
605★Pierce Lillian
606 Vacant
607 Green Arth Jr ◎ 682-0553
★Adams Roosevelt
608 Leathers Charles Rev ◎ 688-7692
610★Williams Lula B
610½ Cash Robt 682-3723
ELIZABETH INTERSECTS

50
CARMEL LA

ZIP CODE 27713
107 Brinkley Ralph E ◎ 544-1908
108 De Angelis Richd L ◎ 544-1227
110 Quesnell Everett L 544-3392
111 Kennedy Robt P Jr 544-7121
112 Sovocool G Wayne ◎ 544-3291

17
CAROLINA CIR (FOREST HILLS) FROM 500 FOREST HILLS DR EAST

ZIP CODE 27707
403 Bittle Lillian Mrs ◎ 489-2581
405 Williams Lola R Mrs ◎ 489-2902
407 Taylor Robt L ◎ 489-4126
412 Vacant
413 Dees John E ◎ 489-5263
414 Ainsworth Charles C ◎ 489-9347
415 James Wm E ◎ 489-8449
416 Thrall Jesse ◎ 493-2947
417 Fox Glynn H ◎ 489-2982
418 Johnson James P ◎ 489-7157
419 Hartleth Tim 489-1893
420 Trexler Jake C ◎ 489-6050
421★Bathune Stewart ◎
422 Musselwhite Sara J Mrs ◎ 489-7963
424 Wall Robyn
426 Hyman Robt E Jr ◎ 489-2886
428 Webb Henry B ◎ 489-4238
APEX ENDS

CAROLINA ST —FROM 2300 HILLSBOROUGH RD NORTH

ZIP CODE 27705
GIN INTERSECTS
806 Coffield J Elbert ◎ 286-2367
807★Crawford Fletcher M
808 Perry Wm S ◎ 286-3243
809 Avent Braxton C III 286-7990
812 Hall Bernard L ◎
813 Shepherd Robt L ◎ 286-7530
814 Woodlief Thurman G ◎ 286-4304
815 Hall Beatrice W Mrs ◎ 286-3733
816 Carlton Frances B Mrs ◎ 286-3641
817 Shepherd Hoyt H ◎ 286-2484
GREEN INTERSECTS
900★Pendergrast David
901 King Marvin P ◎ 286-7315
904 Porter Herman C ◎ 286-7587
905 Neville Charles N ◎ 286-1955
906 Davis Burtie M Mrs ◎ 286-4841
907 Crosby Clarence K ◎ 286-9862
910 Wagner James T ◎ 286-4043
911 Sanderson Martin L ◎ 286-9315
912 Rasberry Jasper L 286-3989
913 Hudson Lena A Mrs 286-4709
916 Moore John C ◎ 286-3294
917 Mc Broom Ennis R ◎ 286-2673
918 Prevatte Luther E ◎ 286-3207
919 Sharpe's Day Care Nursery 286-7400
Sharpe Bryant F ◎ 286-7400
922 Bass Margt E Mrs ◎ 286-7481
923★Burns Margie W ◎ 286-3813
926 Gregory Wm T
W KNOX INTERSECTS
1001 Durham Life Insurance 286-1176
Glymph Thos W ◎ 286-1176
1005 Lester Norma J 286-4894
1007★Smith Ann M
1010★Triplett Wm E 286-2309
1011★Buley Bruce 286-7292
1012 Kiranandana Thienchay
1014★Marsh Doug
1015★Mands Margarete D ◎ 286-7414
1016★Benoit J
1018★Bost Toby D 286-1185
1020 Horton John A ◎ 286-1857
1021 Holland Mary B Mrs ◎ 286-2842
1022 Steffek Edwin F Jr
1024 Brewer Arth L Jr 286-9282
1025 Vacant
1027 Snow Jean L
1028 Highsmith Frances H Mrs ◎ 286-2830
★Jacobs Susan E
1030★Vavoulis Geo
ENGLEWOOD AV INTERSECTS

65
1107 Barbour Luther H ◎ 286-0641
W CLUB BLVD INTERSECTS
1208 Vacant
1209★Larimore Walter L ◎ 286-7676
1210 Eakes Walter L ◎ 286-1961
1211 Scearce Richard W ◎ 286-1813
1212 Chapman Robt 286-9289
1213★Baggie Dick
1214 Arena Teresa L 286-2791
WOODROW INTERSECTS
1300 Johnson David
1301 Grinstead Pearl M ◎ 286-2702
1304 Michaels James W ◎ 286-4581
1305 Barnes Simon S ◎ 286-4142
1306 Walsh George W ◎ 286-0571
1307 Griffith Emily C ◎ 286-2679
1308 Parrish Leyburn O ◎ 286-2720
1311 Paletz David L ◎ 286-9707

33
WILSON INTERSECTS
1403 Bennett Guy H ◎ 286-1013
1404 Vacant
1405 Wood Helen K Mrs ◎ 286-3071
1407 Clegg F Louise 286-3643
PERSHING INTERSECTS
1501 Nickell David B 286-0354
1503 Starnes Wayne G ◎ 286-1539
1505 Johnson Clyde T ◎ 286-2742
1506★Sturm Michl ◎
1507 Huffines James G ◎ 286-2158
1508 Overby Charles W ◎ 286-1918
1509 Romeyn Marsha C
1510 Heatherington Dan W ◎ 286-0368

35
SPRUNT INTERSECTS
1606 Isaacs Wm B ◎ 286-7178
1608★Pearson Harlan O 286-3195
SUNSET AV INTERSECTS
JEFFERSON ENDS
WALNUT BEGINS
2005 Foreman Kenneth B ◎ 286-2846
2009 Rudd Eug E ◎ 286-4041
2011★Sullivan Laurence S ◎ 286-7170
2013 Harrell James J ◎ 286-3454
2015 Jones J Thurston ◎ 286-4972
2017 Grenstead Mamie B Mrs 286-3514
2021 Mitchell Robt L ◎ 286-4919
2023 Goodwyn Wm M ◎ 286-7403

71
CAROLYN DR —FROM SYBIL DR SOUTHEAST

ZIP CODE 22703
2916 Baker Hazel H 596-5507
2924 Retzlaff Lyle M 596-5585
2930 Pruitt Calvin
2932★Shepherd H H 286-2484
2933 Langdon Brodie 596-2931
2939 Tillman John R
2942 Chappell W H
2974★Quante Russell
SYBIL DR ENDS

13
CARR ST —FROM 300 W PETTIGREW SOUTHWEST

ZIP CODE 27701
JACKSON BEGINS
600 Alexander Motor Co 682-9171
A M C Leasing Inc auto leasing 682-9171
PORTLAND AV BEGINS
MOREHEAD AV INTERSECTS

68
CARRIAGE HOUSE APTS —LOCATED AT 200 SEVEN OAKS RD

ZIP CODE 27704
1a★Tarlton Cleo
1b★Goodman Sandra
1c★Schlegel Naida
1d Long Joyce
1e★Dorward John
1f★Krecick Jerry
1g★Carter Jan
1h★Moore Thos
2a★Smith Raven
2b Molony S K
2c Carruthers Carol P 477-8832
2d Cozart C B 477-3185
3a Jenkins E L 471-3530
3b★Smith Henry

ALUMINUM COMPANY OF N.C., Inc.
North Carolina's Largest Applicator of Aluminum Siding
Aluminum Sidings
Aluminum Awnings
Doors and Windows
Storm
Aluminum
Carports
MEMBER OF MERCHANTS ASSOCIATION AND CHAMBER OF COMMERCE
3022 N. Roxboro Rd. (27704)
"Carolina's Foremost Aluminum Products Dealer"
Tel. 477-2159

Coke
Trade mark ®
adds life to...
Coca-Cola
Tel. 383-1531

SUGGS PLUMBING & HEATING INC.
PLUMBING AND HEATING CONTRACTORS ALSO
WATER PUMPS — AIR COMPRESSORS — BACKHOE TRACTORS — SERVICE
2122 SOVERIGN ST., P.O. BOX 2774 (27705) PHONE 286-1221

ALDRIDGE RETAIL POWER MOWER INC.
POWER MOWERS — CHAIN SAWS — GARDEN TRACTORS
PARTS and SUPPLIES • SALES and SERVICE
WHOLESALE — MID-ATLANTIC STIHL
2694 CHAPEL HILL BLVD., P.O. BOX 8823 (27707)
5017 NEAL RD. (27705)
DIAL 489-3329
TEL. 383-7411

Breame SPECIALTY COMPANY Inc.
Janitor Supplies — Office Products — Industrial Papers — Laundry Supplies
Wholesale Paper — Customized Designing — Matched Packaging — Napkins — Place Mats
949 WASHINGTON STREET, (27701)
TELEPHONE 682-5421

CARRIAGE HOUSE APTS—Contd
3c★Kissel Karen
3d Harrat Wm A 471-1010
3e Burrell Ollie 471-3008
3f★Joyner Gregory
3g Stetson Cheryl J 471-2806
3h Schwartz John 477-1694
3i★Ashie Darrel
3j★Rosenberg Ralph A
4a Rodan Bruce A
4b Carriage Hse Apts Ofc 477-6501
4c★Cashdollar Wm
4d★Mc Clain Robt
4e★Threadgill Michl
4f★Wells Don
4g★Lohf Khristine
4h Hall Nancy M 477-8558
5a★Murphy Judy S
5b Ziegler Robt 477-8844
5c Logan Rosemary C 477-4321
5d★Kim Lloyd
5e★Robeson Cynthia
5f Tandy Benj F 477-8944
5g★Bird Wendell 477-6485
5h Dale R L 477-0990
5i Behn Robt D 471-1069
5j★Pye Tommie
6a★Harris Onald 471-4229
6b★Tettmer Edw
6c Johnson Charles 477-2204
6d Morefield Brenda B Mrs 477-7441
6e Galunas J R
6f★Galunas Rose
6g★Murphy James
6h★Collins Michl
★Thompson Barbara Jean
7a Bentley Robt J 471-4321
7b Glovers Timothy 477-3164
7c★Kimbell Janise 477-0047
7d★Burnie Cathenia
7e Bennett Wayne
7f Vacant
7g★Riffle Kath L 471-3395
7h★Humphryns Thos
8a Roeder Barry A 477-1180
8b★Edens Greg
8c★Pinario Frances
8d Ellis Arleen U
8e★Leon Pat
8f★Millan Douglas
8g Southern J L 477-0874
8h★Altemos Glen
9a★Cates Grace ◎
9b★William Gregory
9c Marshall J J
9d★Paris Geo G
9e Solomon Joe A 477-3990
9f Knight Betty H
10a★Lanier Don 477-1001
10b★Sanders Robt
10c Mc Laurin Ray 477-0312
10d Pittman C R
10e★Mc Donough John D
10f★Bush Jo B
10g★Roberts Randy
10h★Sutch Fredwennig 477-0351
11a Dunstan Armayne G 477-0804
11b★Pertler Bill
11c Smith Warren
11d Thornton Meredith A
11e★Howard Lynn
11f★Clawson Franklin
11g Worthen Robt E 477-1117
12a★Mc Cormick Geraldine 477-8142
12b★Todd Anne L
12c Davis Jefferson U 471-3960
12d Wolz Arth E Jr
12e★Jackson Virginia M
12f★Ferguson Larry E
12g★Couch Deborah A 471-1966
12h★Mc Dade Jean
12i Shulton A
13a★Michalove Wm
13b★Hicks Anna
13c Acker Linda H 471-3151
13d★Gray Frank B
13e★Grenfell James D
13f Cumbee Ray
13g Holloway Barbara P Mrs 477-0722
14a★Brackman Kaye
14b★Neely Betty
14c★Harris Linda B
14d★Mizelle D Thos
14e★Hammes Mary
14f★Fields Wm
14g Lassiter Tyre 471-3330
14h★Stubblefield Archie B
14i Moore Frank E 477-9109
15a Nobel Geo
15b Walling Joseph F 477-3955
15c★Sanders Carlottie
15d★Leslie Sharon
15e★King Dan E
15f★Zukotynski Geo
15g★Datillo Jo Ellen
15h★King Wm
16a★Mc Brid Michl
16b★Strickland Charles
16c Hayes John T 477-4886
16d Mc Ghee Geneva J
16e★Guy David L
16f★Bradley John
16g Christian David
17a★Vaughan Jane
17b Porter L
17c★Middleton Wm
17d Lunsford Glennie C 477-2509
17e★Pettiford Veronica
17f Horner P
17g★Phillips Geo
17h★Hampshire Christopher
18a★Howe John D
18b★Whiting Wayne
18c★Ray Sheryl
18d★Tillman Sheila
18e Sawyer Gay
18f Hawkins Ralph E 477-2313
18g★Emmons Donna H
18h Byloff Jim
181 Perry James
18j Gribensk Arth J 477-1023
18k★Roch Carlton
18l★Tillman Candace
18m★Heflin Timothy V 471-4101
18n★Joyner Ron E
19a Vacant
19b★Ehret Robin
19c★Tate Faye 477-6600
19d★Ross Wm
19e Johnson Robt K
19f★Perkins Garry
20a★Ferrell Jerry
20b Polack Edw P 477-1042
20c★Garrard Gertrude
20d Ryan Norma P
20e★Piotrowski Patricia
20f Whitehead Janet
20g Ryan Robt L
20h Cates V
20i Robinson Priscilla C 477-4046
20j★Jones Rebecca
20k★Read Frank
20l★Dixon Margt
20m★Warren Richd
20n Mc Cabe Terry
21a★Hamilton Cornelia W
21b Brock Hazel P Mrs 477-4314
21c★Cotten Douglas
21d★Rutledee Phillip
21e Leavell Colonia
21f★Wright M W
21g Mitchel Kemp
21h★Thain J Edw Jr
211★Mcevers Archie
21j Jackson Darryl V
21k Story H C 477-6832
21l★Brogden Donald
22a★Wall Wm
22b Barry Dwight
22c Grode Shelia
22d Curry Earnest 477-5071
22e Ward A
22f Robinson J J
22g Welch Wanda C
22h Kelly
22i★Grayer Franklin
22j★Tyner James
23a★Bishop Ted
23b Shontz H
23c Featherson Troy L 477-8391
23d Perera R
23e Thomas Wm
23f★Stacy Susan L
23g Robinson Danny
23h★Duhling Sara
23i Pendell B
23j★King Jim
24a★Bell Bonnie
24b★Bray Linda 477-5363
24c★Leggett Margt
24d★Brown Wendy
24e★Darden Mary
★Hendrixson Holly E
24f★Kelly Robt
24g Mc Elvein John W 477-5759
25a★Danniel Lawrence
25b Pelych Karen
25c★Lofland Gary
25d Bowling Kay
25e Moorefield R Wayne 471-1870
25f★Massingill Douglas
25g★Kremers Scott A
25h Griffin Richd A 477-1972
26a★Wall John
26b★Wheeler Linda
26c★Armstrong Freddie
26d★Clegg Clifford
26e Roberts Leroy Jr 477-3687
26f★Price Gregory
26g★Winfree Michl
26h Walsh Stan 471-2029
26i Taylor Judy L
26j★Christianson Michl
26k★Carter Lee Anne
26l★Edwards Timothy F
27a Leahy Terri J 477-4373
27b Gill Lois 471-1995
27c★Fore Ralph
27d★Delicole Nicole
27e Neal Morris L 477-8521
27f Weeks F
27g Guthrey Patricia J
27h★Fields Patricia A
215a★Marcolm Kaye M
215b Butler Eliz
215c★Hancock Eug
215d★St Denis Richd
215e Reilly Peter 471-4502
215f★Greczyn Norman
215g Loomis Carson R 471-1307
215h★Justice Blair

QUALITY JANITOR SERVICES
GEROME McDOWELL
BUILDINGS — OFFICES
WINDOWS — FLOORS
682-6337
RUG SHAMPOO
INSURED CONTRACT CLEANING
204½ N. Mangum St.
P.O. Box 11431
Durham, N.C. 27703

REALTOR®
SOUTHLAND ASSOCIATES
212 N. Corcoran St. Durham, N.C. (27701) and Duke St. at Horton Rd. Call 688-812
Realtors and Insurors
MEMBER NATIONAL ASSOCIATION OF INSURANCE AGENTS

URBAN & INDUSTRIAL PEST CONTROL CO., Inc.
"PEST CONTROL CONSULTANTS"
PEST MANAGEMENT CONSULTATION
ESTIMATES
EMERGENCY SERVICE
PEST CONTROL INSPECTION
2415 Fayetteville Street, Durham, N.C. 27707
Tel. 682-1821

CARRIAGE HOUSE APTS—Contd
219a★Stewart James
219b★Skonezny Paul M
219c★Queen Virgil
219d★Le Hew Richd
219e★Mitchell Susan
221a★Pearson Geo
221b Daniel Paul E
221c★Holland Nancy
221d★Mize Fred
221e★Miller Vivian
221f★Hill Barry
221g★Hewlett Terry
221h Grays Oscar
221i★Gay Michl
221j★Murr David
225a★Pleasant Julianne
225b★Grant Paul D
225c★Hunt Bonnie
225d★Stubblefield Claude
225e★Cather Wm
225f★Hasty Robt
229a★Miller Roosevelt
★Montague Ernie
229b★Hudgins Terry
★Mc Gill Anne
229c Moore Wm M 471-3912
229d★Kober Charles
229e★Roberts Valeretta
229f Thompson Shirley 477-1481
229g★Swair Marie
229h★Fleeman Geo

15

CARRINGTON ST —FROM 200 MOREHEAD AV SOUTH

ZIP CODE 27701
PROCTOR INTERSECTS
COBB INTERSECTS
CLEMMONS INTERSECTS
LAKEWOOD AV INTERSECTS
BAXTER INTERSECTS
HARP ENDS
PIEDMONT AV ENDS

13

CARROLL AL —FROM 802 MILTON AV WEST 1 SOUTH OF YANCEY

ZIP CODE 27701
CARROLL INTERSECTS

13

CARROLL ST —FROM 1100 CHAPEL HILL SOUTH 1 EAST OF KENT

ZIP CODE 27701
603★Mc Leon Charles
603b Mc Leon Jas
605 Melvin J
607 Howard Robt
★Sneed L
608 Terrell Elberta 688-0308
610 Artis Earl T ◎ 688-4840
612 Mc Lean James W
615 James E
615½ Couch Cara F Mrs 682-0523
616 No Return
617 Drummond Wm T
617½ Murray Willie T 682-7654
JACKSON INTERSECTS
701 Gibson Willie ◎ 682-7115
702 Hill Mary Mrs 688-8343
704 Tapp Wm 688-5368
705 Thomas Willis ◎ 688-4700
706★Harris Mary
707 Ewing Elsie 688-5817
708 Cooper Terry ◎ 688-9553
709a Vacant
709b Martin Mammie
710 Wilson Curtis ◎ 688-2295
711a★Green Sarah G 682-7426
711b Kelly Rosetta
712 Vacant
713★Fields John ◎ 682-0578
714 Amis Eleanor S Mrs ◎ 682-2368
715 Hardy Alice S Mrs ◎ 682-1360
716 Allen Odessa
716a★Brown Norman
717 Reid Kathy
718 Jones Milton ◎ 682-0849
719★Cannada Fannie 682-5029
720 Apartments
720a★Carmon Eula G 688-8882
720b Salim Yu Suf 688-1223
720c★King Adrian
720d No Return
YANCEY ENDS
803★Farrington Ethel 682-1013
803a Tisdale Willard
CARROLL AL ENDS
806 Mebane Alene L ◎ 682-3952
807 Grafton Cora J 688-6662
807a Vacant
808★Scott Hilda J
810 Brown Effie 688-2848
811a★Edwards Mary
811b★Williams Cris P
812 Goodwin Christine 688-4672
814a Webb Vernon 682-2021
814b★Carrington Daisy
816★Melvin Agienora 682-0732
818 Hooker James R 682-4838
818a★Saunders Delphine
900a★Sharif A J
900b Thompson Cath T Mrs 688-6528
903 Cameron Sarah C Mrs 682-0130
903½★Tucker Jeanette
905 Foster Ora S Mrs 688-6548
906 Watson Eakie W 688-1174
908a Jones James E 688-3192
908b Jones Thos W 682-4828
910a Lyon Wm Jr 688-6570
910b★Tumlin Buck 487-7917
912 Cannady Robt
912a Morehead Av Bapt Ch (Social Rm)

17

ZIP CODE 27707
MOREHEAD AV INTERSECTS
1003 Carroll Street Beauty Parlor 489-4420
1004a Fullilove Jackie
1004b Howell James Jr 489-6855
1005★Woods Ida A
★Chavis Patricia W 493-4374
1007 Albright Geo ◎ 489-1077
1008★Mobane Virginia ◎ 489-8302
1009★Cates Calina T Mrs 489-0864
Vacant
1010 Cotton Juanita M ◎ 489-0108
1011★Williams J
1012 Bullock Willie F ◎ 489-1396
1013 Cornigan Leander ◎ 489-7576
1014 Brown Pearlie A Mrs ◎ 489-1078
1015 Harden Hattie M Mrs ◎ 489-0475
1015½★Edwards Tance 489-8111
1016 Holzman Dick
W PROCTOR INTERSECTS
(WS NOT OPEN)
1101 Rose Lottie L 489-7817
1101½ Lawson
1102 Washington Fannie M Mrs ◎ 489-7218
1103 Williams Willie A ◎ 489-0009
1104 Williams Hannah P Mrs ◎ 489-7625
1105 Young K David ◎ 489-6120
1106 Barbee Levy ◎
1107 Thorpe Walter
1108 Green Eug
1108½ Alston Louis E
1109★Brown Lola L
1109½ Landis Delores W Mrs 489-8791
1110 Jones Layzator L 489-6257
1111 Holeman Vance 489-2141
1112 Mc Ghee Isaiah W 489-8981
1114a Mason Clara
1114b Vacant
1116 Shaw Catherine M Mrs ◎ 489-9710
W COBB ENDS
1228 USa Reserve Training Center 489-2270
LAKEWOOD AV INTERSECTS
1305 Semmes Francis S 489-9340
1306 Tippett Donald E 596-4503
1307 Totten Ann S Mrs ◎ 489-8239
1309 Humphries Eugenia A ◎ 489-6067
HUNTINGTON AV BEGINS
1312 Spahr John 489-7642
1314 Frazier Muriel V ◎ 489-5585
1316 Broughton Goode E Mrs ◎ 489-5115
Nelson Helen L 489-5115
1318★Annino Susan ◎ 489-2009
1320 Carter Connie B Mrs ◎ 489-3188
WELLS INTERSECTS
BIVINS INTERSECTS

144

CARTER AV (SHERRON ACRES) FROM 3421 ANGIER AV EAST 1 NORTH OF MIDWAY AV

ZIP CODE 27703
702 Rogers H Morris ◎ 596-3386
705 Capaan Jacob ◎ 596-3159
706 Vacant
709★Jones R D Jr
710 Mc Ghee Mary L ◎ 596-5755
711 Lee Monnie R Mrs ◎ 596-1790
712★Arnold V R ◎ 596-5300
713 Bennett Willie L Mrs ◎ 596-2907
714 Mc Ghee Charlie T ◎ 596-6154
715 Rochelle S Claibourne ◎ 596-7825
717 Hicks Addie O Mrs ◎ 596-3354
718 Pittman Gurney C ◎ 596-5865
719 Westbrook Bessie A Mrs ◎ 596-6445
800 Branch Clyde L ◎ 596-8729
813 Meeks Ruth Mrs ◎ 596-7086
814 Mitchell
817 Truesdale Wm A ◎ 596-6881
818 Garrard Donald R ◎ 596-8730
821★Wicker D
822★Hardee Rudolph ◎
825★Rhodes Wlater
826 Smith Doris H Mrs ◎ 596-7259
ROWENA AV INTERSECTS
903★Wills Harold B ◎ 596-1198
906★Godsey D R 596-8446
907 Mc Ghee Tyree W ◎ 596-2431
908 Jones Joyce A 596-7764
911 Clevenger Billy L ◎ 596-7662
914 Mitchell Joe H ◎ 596-7085
915 Smith Heddie W Mrs ◎ 596-8707
924★Seamons Laura

51

CARVER ST —FROM 3819 ROXBORO RD WEST

ZIP CODE 27704
101★Lee G E 477-1383

TRIANGLE AMBULANCE & CONVALESCENT SERVICE Inc.
• 24 Hour Service • Low Rates and Prompt Service
2819 Hillsborough Rd. (27705)
Phone (919) 286-1831 - 286-2630

GUESS ROAD CABINET AND BUILDING SUPPLY CO INC
PREHUNG DOORS AND WINDOWS
PANELING
OVERTON UNFINISHED OAK CABINETS
VANITIES
BOOKCASES
FINISHED LUMBER
HARDWARE
LUMBER
3610 Guess Rd. (27705)
TELS. (919) 477-2014 and (919) 477-3266

DURHAM'S FIRST COMPLETE RENTAL CO.
WHY BUY?
McBROOM'S RENTALS, INC.
2334 Guess Rd. (27705)
Telephone 286-4414

T. E. Allen & Sons Insurance Agency Inc.

PIA Professional Insurance Agents

Dividend Paying Automobile and Home Owners Insurance

Personalized Service

705 North Carolina National Bank Bldg. 123 W. Main St. (27701)

Phone 688-2319

FIRST FEDERAL SAVINGS & LOAN ASSOCIATION OF SANFORD, N.C.

Tel. 493-3581 or 967-2222

South Square Mall Lower Level At Main Entrance Chapel Hill Blvd. (27707)

Federal Home Loan Bank System Member

FSLIC

CARVER ST—Contd
103 Mc Allister John E Jr ◎ 477-3815
107 Bowman Scott W 477-6387
109 Hawkins Eug L ◎ 477-3716
TURRENTINE INTERSECTS
200 Barbour Frank H ◎ 477-3526
201 Carver Claudia W Mrs ◎ 477-3520
202 Anderson Wm 477-8792
203 Vacant
206 Walker Wayne ◎ 477-3081
★Stone Wm J 471-2370
207 Ballard Evan A ◎ 471-2114
209 Brooks Lucille H Mrs ◎ 477-3331
210 Homola J R ◎ 471-4068
211 Echols Dorothy K ◎ 477-2729
212 Watts Helen L Mrs ◎ 477-3440
214 Williams Floyd M ◎ 477-3434
215 Mangum Pauline Y Mrs ◎ 477-4349
216 Sturdivant Fannie H Mrs ◎ 477-4439
CRABTREE AV INTERSECTS
300 Smith Geo A 496-2150
303 Tew Lonnie F ◎ 477-1995
305 Mc Allister Estelle ◎ 477-4475
306 Vacant
307★Hayes Randy
308 Byrd Fannie B ◎ 471-2143
309 Ballance Lorenzo P ◎ 477-4614
311 Ragan Ronald C 477-2343
313 Wilborn Eug F ◎ 477-2663
314 Cates Ruth 471-4140
315 Pickett Francis H 477-1683
PENDERGRASS INTERSECTS
401 Brown Elisha C ◎ 477-4734
401½ Horton Dalled M 477-6010
402 Cates Worth C ◎ 477-2718
403 Pendergrass Velda N Mrs ◎ 477-6441
404 Shaw C Gilbert ◎ 477-3914
405 Gregory Ricky T
406 Farge Gerald J 477-8796
407 Martin Charles A ◎ 477-4414
408 Taylor C Howard ◎ 477-2616
409 Dickerson John E ◎ 477-4741
410 Crews Walter M ◎ 477-4424
411 Worrell James A ◎
413★Smylie Mark A 477-5572
414 George Thos J ◎ 477-2222
415 Gilliam Fermen
416 No Return
417 Jones Charles R
418 Wicks Geo R ◎ 477-3231
420 Cole Betty D
DUKE ST INTERSECTS
502 Rhew Wayne D
503 Branch J Layton ◎ 477-2829
504 Filyaw Joe P ◎ 477-6670
505 Hales Raymond 477-4041
506 Turner James W ◎ 477-0363
507 Nifong Mary 477-8590
508 Richardson Douglas A ◎ 477-3800
WINSTON AV BEGINS
600 Ray Malcolm J ◎ 477-4635
603 Lynch Jean B Mrs
605 Smith Ruby W Mrs ◎ 477-4316
606 Wilkins Ervin H ◎ 477-6033
609 Temple TV Service Inc 477-2508
KENAN RD BEGINS
BROAD ST BEGINS
700 Coleman Baxter O ◎ 477-3307
703 Matthews Nezerine S Mrs ◎ 477-3337
704 Fuller Jackie T Mrs ◎ 477-3020
706 Airheart Lydia F Mrs ◎ 477-7684
707 Mason Clarence H ◎ 477-8723
ASHLEY ST BEGINS
708 Shields Jesse C ◎ 477-3533
709★Forte Merrill M
710 Leoser Thos S ◎ 477-2412
712★Murphy James
714 Utley James R ◎ 477-1740
715 Walker Monroe J ◎ 471-8742
716 Satterwhite Wesley T ◎ 477-0121
717 Penland Grover W ◎ 477-0973
718 Green Michl J ◎ 477-3834
719 Moseley Curtis E ◎ 477-4862
720 Beeson Gerald W ◎ 477-5682
721 Patterson Claude Jr ◎ 477-4326
723 Debnam Nellie T Mrs ◎ 477-2738
724 Denbo Edw M Jr 477-8396
SHAFTSBURY ST INTERSECTS
901 Mc Gehee Allen C Jr ◎ 477-3387
902 Glenn Thos W ◎ 471-2155
903 Dewey Wm D ◎ 477-4770
904 Vacant
905 Godwin Cravon H ◎ 477-2739
906 Kidd James C ◎ 477-4219
907 Turner J Kelly Jr ◎ 477-3791
908 Gray W Scott ◎ 477-7646
909 Kirkland John W ◎ 477-0318
911 Wray Davis L ◎ 477-2444

ZIP CODE 27705
2002 Kimball Dorothy D Mrs
2004 Harris P Harding ◎ 477-3608
2008 United Pentecostal Church
2014 Fox Albert L ◎ 477-3042
2016 Mangum James M ◎ 477-3200
2018 Carden Billie H
FAIRLAWN DR INTERSECTS
2100 Gupton Robt ◎ 471-4750
2103 Oakley James K ◎ 477-4354
2104★Disher Larry W 477-7670
2105★Anderson Steven L ◎ 477-8708
2106 Lunsford Franz R ◎
2107 De Rosa Gaetano W ◎ 477-3959
2108 Brown Joseph C ◎ 477-4543
2109 Stewart Marshall ◎ 477-1307
RICHWOOD RD BEGINS
2200 Cole Brodie J ◎ 477-8404
2203 Doorley Thos P ◎ 477-1556
2204 Hall Louise ◎ 477-9118
2205 Green Fred L ◎ 471-1411
2206 Fields Helen P Mrs ◎ 477-3995
2207 Lewis Quince ◎ 477-5251
2208 Mangum Bruce ◎ 477-2460
2209 Fiacco Albert J ◎ 477-1513
2210 Watz Eug C ◎ 477-8447
2211 Briggs Marion C ◎ 477-5084
2212 Flowers Ernest E ◎
2213 Council Geo M ◎ 477-6155
ALLEGHENY ST INTERSECTS
2302 Mc Farling Bobby L ◎ 477-3744
2304 Johnson Jasper L ◎ 477-3535
2305★Tucker Jerry R 477-3933
★Cates P
2307 Barton Walter L Jr ◎ 477-3092
2308 Tilley Dorothy B Mrs ◎ 477-4528
2309 Royster Oldham J ◎ 477-3633
2310 Anderson J Roscoe ◎
2311 Solomon James T ◎ 477-0223
2312 Booth Jean W 477-5370
2313 Barbee Jeter C ◎ 477-2640
2314 Thomas Vernon A ◎ 477-8488
2315 Foster Wm L ◎ 477-0282
PINEWOOD DR INTERSECTS
2400 Rummel Robt L ◎ 477-5018
2401 Wagner Warren ◎ 477-4545
2402 Bryant Wm T ◎ 477-3692
2403 Vickers Lilas C Mrs ◎ 477-4310
2404 Brown Walter G Jr ◎ 477-5256
2405 Godwin James W ◎ 477-4519
2500 Eudy Eunice W Mrs ◎ 477-2856
Eudy Nell 477-4716
2501 Adams Jeffrey R ◎ 477-3710
2503 Hosier Larry L ◎ 477-4900
2504 Tyndall J H 477-1639
Hollander Steven A
2505 Crabtree Lennie W Mrs ◎ 477-2641
2507 Gaston Geo M ◎ 477-3636
2509 Parker Isabel S Mrs 477-8686
2511 Cox Ronnie R ◎
2513★Mathews P P
2515 Powell Lora U Mrs ◎ 477-8121
2517 Tezai Bonnie C Mrs ◎ 477-1843
2518 Dennis John S ◎ 477-4348
2519 Weldon Shelton S ◎ 477-7888
2600 Car-Shop Food & Dairy 477-3148
2603 Wiseman Willie M ◎ 477-4691
2604 Holloman's Auto
2607a Energy & Environmental Analysis Inc
2607b Wynn James
2609a Teletype Corp 471-4197
2609 Douglas W La Dell physician 471-4484
2609b Durham Medical Center 471-2531
2610 Villa Donna Italian Restaurant 471-8455
53 2611 Bailey James H ◎ 477-3741
2613 Boyd Bob Photography
2703 Moore Veterinary Clinic 477-7319
2704 Allison Ervin W ◎ 477-3353
2706 Grimes J Roy ◎ 477-1362
2709 Neville Paul C ◎ 477-2046
OMAHA ST INTERSECTS
2710 Browning Paul K ◎ 477-2924
2711 Johnson Mary K Mrs ◎ 477-3521
2712 Warren Clata ◎ 471-1684
2713★Stevenson Violet
2714 Ladd Paul G ◎ 477-3838
2715★Clayton Peggy J ◎
2716 Cagle Thos D ◎ 477-2370
2717 Perry Ellis V ◎ 477-3036
ALABAMA AV INTERSECTS
2802 Hatch Durant T ◎ 477-3654
2805 Keene Lola T Mrs ◎ 477-4473
2806 Leslie Lane D ◎ 477-4860
2807 Atkins Delores C Mrs 477-2994
2808 Casper Robt A 477-0129
2810 Smith Donald
2812★Browne Thos
CHARLOTTE BEGINS
DARTMOUTH DR ENDS
2901★Dickerson Mac Arthur ◎ 471-8024
2902 Daniels Newton ◎
2903★Marbrey Timothy 477-6791
2904 Hinshaw Alma S Mrs ◎ 477-3251
2906 Womack Andrew
HILLANDALE RD INTERSECTS

55

CARVER ST EXTN RT 2 —A CONTINUATION OF CARVER ST FROM HILLANDALE RD WEST

ZIP CODE 27705
3020 Beale R S
3037 Carver Terrace Apartments
A9 Lacey Deborah K 383-1862
A10★Rigsbee P R 383-7871
A11 Roberts
A12★Shaw C G
A14 Jones
A15 Sheffield
A16★Lashenske Paula A 383-7739
A17 Vacant
B9 Barnes Frances C 383-5940
B10★Hames W Walter 383-1950
B11 Utley Teresa D 383-2042
B12 Klinke Wm B 383-1610
B14★Charlwood Beatrice M Mrs 383-7181
B15★Mc Murray Ross C 383-6462

RED MILL NURSERY Inc.

"Serving The Durham Area Since 1961"

Rt. 5 Box 104, Red Mill Rd. (27704)

477-8676

M. M. FOWLER INC.

Gulf

Gasoline Fuel Oil

600 Gulf St. P.O. Box 1090 27702

Gulf

Gasoline

Phone 596-8246

QUALITY CLEANING
SCOTT and ROBERTS Inc.
DURHAM'S FOREMOST CLEANERS
733 Foster St. (27701) Tel. 682-9325

CARVER ST EXTN RT 2—Contd
B16 Brown Holman F Jr 383-5891
B17 Fleming Robt T 383-3044
C10 Stephens Ronald L 383-7043
3230 Gaster Jack C Jr 477-9121
3138 Sanes James W ◎ 477-6666
3140 Croasdaile Farms
3230 Croasdaile Dairy 477-5685
Williams James M 477-3044
Bass Jennie M 471-3743
Bass Lawrence 477-0569
Funk Wm
3324 Driver Ernest
4021 Knight Rebecca A Mrs ◎ 383-1251
4027 Vacant

66
CASA ST —FROM 900 HORTON RD NORTH A WEST OF WYLDEWOOD RD

ZIP CODE 27704
4000 Kozar Joseph J ◎ 477-4054
4004 Larson Michl T ◎ 477-1455
4408 Strupe Kenneth D ◎ 471-1634
4012 Jansen Michl J 477-8890
4013 Kelley Calvin G ◎ 477-1017
4016 Pulley Tom F ◎ 477-8998
GARCIA ST INTERSECTS
4101 Bakowski Fredk S ◎ 477-3640
4102★Mc Arthur Ronald C ◎ 471-4963
4105 Chelette Carl J 477-5617
4106 Barbee M H 477-3570
4108 Mullen John B ◎ 471-1042
4109★Foushee Doug
4112★Lynch Raul
4113 Gunter Deborah B 477-6580
4115 Salter Prentice G ◎ 477-3875
4116 Telford Wm W Jr ◎ 477-2410
4118 Reilly Sean M ◎ 471-1710
4119 Alexander Walter ◎ 477-3717
4123 Baker Grover C ◎
4127 Whitfield Peter W ◎ 477-3971
CORRIDA AV INTERSECTS
4201 No Return

66
CASCADE LA —FROM 926 FERNCREST DR EAST

ZIP CODE 27704

138
CASCADILLA ST —FROM CLUB BLVD NORTH 3 EAST OF ROXBORO RD

ZIP CODE 27704
CLUB BLVD INTERSECTS
2407 Wheeler Dorothy J Mrs ◎ 477-5472
2408★Dickerson Elsie ◎ 477-8943
2409★Moore Wm ◎ 477-8976
2412★Collins Wm D ◎ 471-2049
2413 Lumley Dorothy M Mrs ◎ 477-7186
2414 Vaughn James C ◎ 477-7937
2415 Manasse Ernest M ◎ 477-5609
2416 Watson Pauline B Mrs ◎ 477-5598
2417★Bohn Raymond 477-1847
ELLERBEE INTERSECTS
2501 Dunnagan Beauty Shop 477-7707
Dunnagan Alice F Mrs ◎ 477-7707
Dunnagan Bonnie B ◎ 477-8295
2502 Benton Barbara L ◎ 477-2653
2503★Brandwajn Alexandre M 477-1744
2505 Mecca Donato A ◎ 477-7968
2506 Bost Harry H ◎ 477-1203
2508★Dean Todd 471-4362
2509★Johnson Marlene
2510 No Return
2511★Hamlett James Jr ◎
2512 Umstead Mary R Mrs ◎ 477-5542
2513★Foxx N L ◎ 477-5801
2514 Mangum M Ruth ◎ 477-5567
2515 Tart Erby H ◎ 477-7234
2517 Shepherd Adell E Mrs ◎ 477-0727
2518 Parrish Marvin W ◎ 477-7936
2519 Cannon Patricia C Mrs ◎ 477-7412
2520 Phipps Alonzo Y Jr ◎ 477-0151
2521 Davis Ruth E Mrs ◎ 477-1182
2522★Mason Ruby D ◎ 471-3887
2524 Colclough Eliz T Mrs ◎ 477-7857
2525 Boswell John T ◎ 477-2268
LAVENDER INTERSECTS
2607 Ross Bernice J ◎ 477-5104
2608 No Return
2609 Lee David C ◎ 477-1653
2610 Lewter Elsie S Mrs ◎ 477-3146
2611 Weaver Betty Mrs ◎ 477-0546
2612 Peninger Donna ◎
2613 Neal Thos J ◎ 477-6937
2614 Barbee Connie M ◎
HAMMOND ST INTERSECTS
HUGO ST INTERSECTS
2809 Hopson Adell L ◎ 471-4710
2813 Sherron Wm A ◎ 477-7294
2815 Watkins Charles F ◎ 477-5416
2817 Glenn Bramham E ◎ 477-0349
2819 Durbin Betty S Mrs ◎ 477-5316
2820 Ribet Edw F ◎ 477-6717
2824 Wiethe Theresa R Mrs ◎ 477-6342
2826 Dodson Jesse B Jr ◎ 477-6866

23
CASE ST —FROM 1600 W PETTIGREW SOUTHWEST BEY PAGE

ZIP CODE 27705
CASWELL PL INTERSECTS
300 Erwin Field
HULL ENDS

144
CASH RD —FROM END OF STAGE RD SOUTH

ZIP CODE 27703
3900 Mc Carthy Daisy Mrs ◎
3904 Wheeler Jack F ◎ 596-3877
3905 Hall Robt ◎ 596-3636
3908★Marnell Dana ◎
3911 Ferguson Thos E ◎ 596-3136
3912 Bishop Alford J ◎ 596-2903

69
CASSANDRA DR —FROM GATEWOOD DR EAST & WEST

ZIP CODE 27705
1202 Boyd Clarence L Jr ◎ 477-4396
1210★May G ◎ 477-3321

23
CASWELL PL —FROM 300 POWE WEST

ZIP CODE 27705
1400 Vacant
1402★Reynolds Mc Roy
1402½ Vacant
1404★Swofford Avon 286-4532
1404½★Stevens Billy
1406★Knoop J J 286-9493
1406½ Long J A
1408 Knisley Steph B
SWIFT AV INTERSECTS

CASE INTERSECTS

44
CATALINA AV —FROM S ALSTON AV EAST 1 SOUTH OF EASTWOOD DR

ZIP CODE 27707
1800 Wheeler Edw R ◎ 544-2219
1825 Newton Walter H

42
CATHY DR —FROM 200 CHANDLER DR EAST

ZIP CODE 27703
3020 Cooley Linwood E Mrs ◎ 596-3120
3021 Johnson Paul D Jr
3024 Atkins Wm J P ◎

118
CECIL ST —FROM ½ BLK NORTH OF MASONDALE AV SOUTH AND EAST (400 BLK FOLLOWS 1900 BLK)

ZIP CODE 27707
NUMBERS IRREGULAR
1814 Garrett Nathan T ◎ 682-7545
1816 Pittman Joseph A ◎ 682-1745
1817 Smith Geo B ◎ 682-1747
1818 Bynum Addie C ◎ 682-2624
1900★Neely Carolyn B
1901 Wright Charles B ◎ 682-4728
1902 Sumpter Carolyn
1903 Edmonds Harry J ◎ 682-3675
1904 Price James E 688-8510
1906 French Esther R Mrs ◎ 688-1503
1907 Davis Esther W Mrs ◎ 682-1816
1908 Mc Lean Sandy W ◎ 682-2275
1912 Mc Lean Mary L Mrs ◎ 682-2272
1913 Palmer Lucille D Mrs ◎ 682-2418
1914 Becton Otelia G Mrs ◎ 682-2274
1915 Bohanon Mary L ◎ 682-3216
1916 Norwood Moses R ◎ 682-2405
1917 Mc Call Lanzer J Jr ◎ 682-2225
1918 Jones James T ◎ 682-2404
1919 Rives Loretta J Mrs ◎ 682-2226
1922 Lloyd Edw ◎ 682-8641
1923 Turrentine Larry ◎ 682-4521
1924★Johnson Mary B Mrs ◎
1925 Easterling Carl L ◎ 682-2402
1926 Corbitt Archie ◎
1927 Jackson Irene D Mrs ◎ 682-8529
1928 Tyson Lennora J Mrs ◎ 688-1194
1929 Mc Laughlin Wm H ◎ 682-4773
1931 Fields
OTIS INTERSECTS
119 Wrenn J L
CHATAUQUA INTERSECTS
207 Messer Dominick
208 Wilson Jean 682-2036
FITZGERALD AV INTERSECTS
300 Page Esther L Mrs ◎ 682-3843
CONCORD INTERSECTS
400 Vacant
404 Smith Ray V ◎ 682-3845
405 Gaither Sudie Mrs ◎ 682-1444
Pratt Wm E ◎ 682-4440
406★Alston Donnell ◎ 682-7605
407 Eings Elvin ◎ 682-3153
Tatum Minnie
408 Brown Eliz G ◎ 688-1577
409 Gilliam Wm M ◎
410 Tapp Albert ◎ 688-1256
411 Watson W Luther ◎ 682-3152
412 Bryant Theo ◎ 682-4932
413★Flintall Nathl
414 French Eddie

Sewing Machines
Vacuum Cleaners
SALMON BROS.
Your Authorized Dealer For Sales and Service
217 Wellons Village Shopping Center
Television Sets and Stereos
Lawn and Garden Equipment
683-2019

MEMBER FDIC
Planters National Bank
621 Vickers Av.
4251 Roxboro Rd.
Drive Up Service
From 8 to 6
TEL. ALL LOCATIONS 683-2531
500 Morgan St.
P.O. Box 2089 (27702)
1926 Holloway St.

WILSON'S AUTO BODY FRAME SERVICE Inc.
WAYNE WILSON, OWNER
THE BEST EQUIPPED SHOP IN THE PIEDMONT
929 Harvest Street, Durham, N.C. (27703) Phone 688-5014 or 688-6346

GLENN A. DARST REALTY INC.

Complete Brokerage and Building Service

Residential Commercial

3649 Guess Rd. (27705)

Tel. (919) 471-1573

NORTH CAROLINA MUTUAL
LIFE INSURANCE COMPANY
MUTUAL PLAZA
DURHAM, NORTH CAROLINA 27701

CECIL ST—Contd
415 Allen Thos A 688-1681
416 Vacant

218

FAYETTEVILLE INTERSECTS
505 Vereen Clara B ◎ 682-3026
506 Vereen Carrie A Mrs ◎ 682-5372
507 Bullock Margt 682-3320
508a Mitchell Lena S
508b Goodrich C 688-8534
509★Winston L Mrs
510 Faison Wm P ◎ 688-5646
511 Branch M C 688-5748
512a★Whitted Phillipa
512b★Quick Hanna ◎
513a★Mc Millan Lela
513b Page Eddie ◎ 682-7130
514 Satterfield Edna 688-3435
514b★Southerland Georgette ◎ 682-8655
515a Nichols Wm L ◎ 682-4436
515b★Gladden James 682-2443
516★Mc Morris Barbara B
516½ Brown Landas Mrs 688-3844
517 Weeks Willie ◎ 688-1220
518 Williams Cornetta ◎ 682-4388
520 Myers Lillie M Mrs ◎ 688-8868
521 Allison Mary P ◎ 688-7098
522★Sneed Mary J Mrs 682-7474
523 Mc Rae Charles F ◎ 682-6965
526 Thomas Walter Jr ◎ 688-1631
527 Thompson Nathl L ◎ 682-6963
600★Taylor Harriet V Mrs
601 Buckner Dorothy Mrs ◎ 688-7758
602 Vacant
603 Moore Rondon
604★Cole Lillian C Mrs 688-0643
605 Willis Melvin H ◎ 682-6780
606 Bullock Johnie G ◎ 688-2501
607 Carrington James W ◎ 688-1633
608 Jones Jesse ◎ 682-8249
609 Rainey Eug W ◎ 682-0566
610 Wall John C ◎ 682-8364
611 Allen Margt C Mrs ◎ 682-6222
612★Bowie Alf
613 Johnson Johnnie W ◎
614 Egerton Clarke A Jr ◎ 682-9427
615 White Wm ◎ 682-8031
616 Graham Willie ◎ 682-8343
617 Flintall Wm P Jr ◎ 682-8362
618 Tuck John D ◎
619 Johnson Vader ◎ 682-8363
620 Flintall Mozelle B Mrs ◎ 682-2096
621 Williams Herman ◎ 688-2281
LINCOLN INTERSECTS

17

CEDAR ST (FOREST HILLS)—FROM 29 OAK RD SOUTH

ZIP CODE 27707
1804★Ross Louis C ◎ 489-7198
1810 Finkel Harvey ◎ 489-2992
1819 Cambier John C
SYCAMORE ENDS
1902 Pollard F Alf Jr lwyr ◎ 489-3229
1908 Brummer Ella Mrs ◎ 489-1363
SOUTHWOOD DR ENDS
2000 Smith Edw F Rev 489-2210
2004 Phelps James A Jr ◎ 489-7961
UNIVERSITY DR INTERSECTS

218

CEDARWOOD DR —FROM SPRINGDALE DR SOUTH

ZIP CODE 27707
2903 Pratt Gregory ◎
2905 Brooks Nathaniel ◎ 489-5415
2908 Walker Myrtle H Mrs ◎ 489-3687
2909 Brown Eliz S Mrs ◎ 489-8647
2910 Vacant
2911 Evans Day Care Center 489-3929
Evans Martha E Mrs ◎ 489-3929
2914 No Return
2915 Wilkerson Wallace C ◎ 489-2763
2917 Phillips Gladio ◎ 489-0704
2920 Thomas Nathl ◎
Thomas Bell ◎ 489-3766
2921 Gibson Wm R ◎ 489-4817
2923 Brown Oliver E ◎ 489-1582
2924 Blake Painting Co 489-3958
Blake Esau ◎ 489-3958
2926 Page Arth Jr
2927 Rowland John T ◎ 489-3748
2929 Vacant
2930 Forest View Heights Beauty Shop 489-5944
Howard Edw L ◎ 489-5944
2932★Anderson Fred
2933 Whitted David G ◎ 489-4777
2935 Scarborough Ronald ◎ 489-9586
2939 Vanard David ◎
2940 Kennell James T
2941★Burton Robt
2945 Swann Kit
3006 Woods Alfred ◎ 489-6809
3007★Walls Geo R ◎
3010 Davis Wm E ◎ 489-6481
3011 Baines Roscoe ◎ 489-8107

40

CENTER ST RT 4 —FROM CHEEK RD NORTH 3 EAST OF HOOVER RD

ZIP CODE 27704
803★Pettiford Macie
807 Pettiford Nathl J ◎ 688-4256
810 Philpot Wm C ◎ 688-4483
811 Daye Howard 688-3573
812 Philpott Luettie Mrs ◎ 688-4232
816 Thompson Frank E ◎ 682-8465
821 Vacant
823 Brown Allen O Jr ◎ 688-7091
828 Allen Robt W Jr ◎ 682-2949
830 Allen Martha Mrs ◎ 682-3741
831 Green Saml ◎ 682-8404
831½ Green Jackie

55

CHALICE ST —FROM CLARION DR SOUTHWEST 1 NORTH OF SUNNY CT

ZIP CODE 27705
605 Overcash Robt F Jr 383-6804
606 Council James T ◎ 383-5884
610 Barnes Cliff 383-5871
611 Slater Frank
615 Heffner Dianne 383-1032
617★Miles Norman R ◎ 383-1277
618 Mc Daniel Jerry S 383-5255
702★Rubin David C
703 Callaway Fred L 383-6166
705 Anderson Peter H ◎ 383-1440
706 Conner Clyde V Jr 383-3762
709 Mc Caskill Wm L
710 Lyn Steven
714 Andrews Alton E
717 Campbell Sandra Mrs 383-5718
721 Kersey Eddie L 383-1868
801 De Bruyne Charles 383-3833
802 Powell Steven F 383-6370
804 Inscoe C Wallace 383-5670
805 Rastauskas Vitolis ◎ 383-6342
809 Lin J ◎
813 Bruno Fredk P 383-5107
816 Wolfe James M 383-5995
819 Anderson Chappell ◎ 383-6788
829★Huang Kao
907★Rampone J ◎ 383-5757
911 German Danl E
915 Wescott Richd G M ◎ 383-1485

51

CHALK LEVEL RD —FROM 711 HORTON RD WEST 1 WEST OF NEWBY DR

ZIP CODE 27704

66

901 British Woods II Apartments 471-1509
A1 Cumbee Guilford
A2 Earp Otis W 477-3383
A3 Cave Danny 471-2203
A4 Watts Camilla J 477-5831
A5 Spaulding Asa T Jr 682-3529
A6 Lane Jesse C 471-1719
A7 Colburn J 47-4227
A8 Johnson Roberta L 477-1232
A9 Hunt Andrea C 477-7674
A10 Sauls Wm B 477-6967
A11 Steinthal Corp
A12 Stge
A13 Bergland Robt 471-4180
A14 Spell Mark
A15 Katz Gilbert 477-8649
A16 Luger Robt D 471-2872
B1 Oakley Margt
B2 Porter Linda
B3 Godwin Diane
B4 De Graffenriet Reginald
B5 Soufas Charles C Jr 477-1690
B6 O'Brian Wanda
B7★Zeller June M 477-4503
B8 Vickery Constance E 471-4123
B9 Phillips Foldier 477-1292
B10 Eakes Pamela A 477-6548
B11★Womble Joe 477-4801
B12 Anderson Geo
B13★Wood Wm 477-5841
B14 No Return
B15 Frick Carolyn O 471-4515
B16 Vacant
C1 Speilvogel Ronald 477-1373
C2 Parks Wm B 477-8129
C3 Vanskiver Benard
C4 Brown Michl
C5 Laws David L 471-1012
C6 Schineder Ann
C7 Stewart W Jerry 477-8845
C8 Sperath John R
C9★Scott N T 472-2990
C10★Walker Marvin 471-3031
C11★Sharp Curtis 477-1546
C12 Ashby Gloria W 471-4618
C13 Ardis Jerri L 471-3882
C14 Overton Sharon D 471-1387
C15 Rayburn Henry C 471-2236
C16 Bowen Larry 477-1038
D1 Williams Duke
D2 Browning Thos T 477-0938
D3 Collins Eddy
D4 Bush Joe D 471-3528
D5 Turrentine Barbara
D6 Mc Kinney Earnest W
D7★Austin David 471-2438
D8 Eddy Monica A 477-7025
D9 Hall Doug 477-8195
D10 Jones Ira M 477-1266

PUBLIC HARDWARE Inc.

DOWNTOWN DURHAM

SAPOLIN PAINT VARNISH ENAMEL

BUILDERS' HARDWARE

TOOLS FOR FARMER GARDENER CARPENTER MECHANIC COOKING UTENSILS SPORTING GOODS ROOFING

111 E Parrish St P.O. Box 127 (27702)

TEL. 688-4321

HILLCREST CONVALESCENT CENTER Inc.
MEDICARE APPROVED — Skilled Nursing Care
A COMPLETE REHABILITATION PROGRAM
1417 W. Pettigrew St. and Swift Ave., P.O. Box 2816 (27705)
Tel. 286-7705

CAROLINA CARPETS & INTERIORS, INC.
• Carpeting, Linoleum Flooring and Wallcovering
• Carpeting (24 Hour Installation) Large Selection of Rolls and Remnants
• Lowest Price Guaranteed
1920 Perry St. Durham, N.C. (27705) Phone For Home Appointments 286-0754

CHALK LEVEL RD—Contd
D11 Cates Ricky 471-1658
D12 Watkins John
D13 Strickland Marilyn S 477-3638
D14 Turrentine Shirley A 471-3566
D15 Stevens Robt 471-1642
D16 Howell David
E1 Erickson Sharon
E2 Tart Carl V Jr 471-2744
E3 Poteat Mike 471-2120
E4 Lewis Marta F
E5 Ball Karen G 471-4511
E6 Manhard John 471-4151
E7 Duke Mary F 471-1849
E8★Ramsey Lillian 477-8670
E9 Carver Francis
E10 Leichner Deborah 471-2213
E11★Ribet Victor 477-8227
E12 Edwards James
E13 Montague Connie
E14 Butler Edmund 477-6237
E15 Cameron Mary B
16 Watkins Russell
F1 Myers Burke
F2 Odere Fred
F3★Rogers Carol 471-4052
F4 Wheeler Bruce
F5 Walker Harry
F6★Hester R D 471-1682
F7★Suggs Carolyn 471-1493
F8 Rogers Juanita
F9 Thompson Rose M 471-4278
F10 Myers Gene 477-3978
F11 Bland Marion 477-3160
F12★Silver Robt 477-5908
F13 Beyer Beverly I
F14 Price A Richd 477-3110
F15 Santoliquoda Geoffrey 471-3211
F16 Whitsett Thos W 477-2487
G1 Gainey Carolyn 471-3255
G2 Jackson Johnny 471-3019
G3 Hampton Marvin 477-6828
G4 Westenbenger Toyoko
G5★Parker S N 471-1781
G6 Harris Harvey L 477-7944
G7★Price S M 471-3520
G8 Vaughan Mary C Mrs 477-4496
G9 Mc Falls Terry
G10★Di Chiara Nick 477-7225
G11 Smith Charlotte H 471-3119
G12 Holt Fran
G13★Rogers Cathy 471-4224
G14★Pailan James E 477-8257
G15 Wheeler Evelyn S Mrs
G16 Woodlief Inez
H1 Poole Floyd C 471-1665
H2 Walters Kenneth J 471-1845
H3★Walton Stanley 477-1607
H4★Ward Debbie P 471-4830
H5 Yates Lynn 477-5438
H6★Wegert Jay 471-1637
H7 Taylor Theresa 477-2257
H8★Whispel Gary R 477-5276
H9 Amey Roger
H10★Greenberg R 471-4255
H11★Harden James L 477-7057
H12 No Return
H13 Jones Louise G
H14 Thompson Kenneth 471-1268
H15★Taylor Ann 477-1616
H16★Syed Hasmat Ali 477-0675
I1 Soloman Judy
I2 Browning James
I3 Lee Carleen
I4 Clark Phyllis
I5 Mize Geo 477-3547
I6 Faulkner Wm 471-1823
I7 Powell June J 477-3430
I8 Hunt Wm 471-4250
I9 Paire Jean
I10 Staples Dedra H 471-4562
I11 Smith Betty
I12 Strayhorn James
I13 Gill Joan
I14★Weikert Harold 471-1275
I15★Traynham Marjorie 477-5593
116 Freeman Linda 471-1094
J1 Reams Johnny 471-4143
J2 Morrison Lawrence O 477-0166
J3 Evans Steph R
J4 Scott Wm K
J5 Workman Deborah 471-2360
J6★Meadows Henry 471-3912
J7 Weaver Tracy
J8 Caulter Patricia
J10 Earp Johnny
J10 Turner Tony 471-3376
J11 Webb David J 471-2205
J12★Jacobs Ronnie 471-4739
J13 Booth Wm 471-4882
J14★Parrish Charlie 471-3341
J15★Pollard Y E 477-7057
J16★Penland Frances 477-6887
K1 Simmons Scott 477-0955
K2★Meekins Leonard 471-2484
K3 Land Linda
K4 Woods Larry
K5 Gee Alwayne C
K6 Wright John
K7 Rudolph John E 477-5693
K8★Fletcher Michl 471-3313
K9 Eggleston Serrilla 477-1680
K10 Burt Geraldine E
K11 Brooks Leon 471-3775
K12 Cova Paul A 471-2616
K13 Sanford Jane
K14★Farrell Alice L 471-3508
K15 Jernigan Patricia A
K16★Harrington Thos L 471-1441
L1★Harris Cheryl 471-1853
L2 Hilts Linda
L3 Peters Dion 477-6771
L4★Evans Charles 471-3667
L5★Evans Ronald 471-2432
L6★Fagala Jas 471-4281
L7 Massey David
L9 Hughes Richd H
L10 Vacant
L11 Green Homer T 477-2013
L12 Vacant
L13 Beasley Charles 477-6610
L14 Mc Millan Richd S 477-3464
L15 Ogburn Jean 477-8660
L16 Williams Larry 477-4922
M1 Fenton Deborah J 471-4888
M2 Kendall Humphrey E
M3 D Marco Nancy
M4★Simons Gordon D 477-7783
M5 Gray David R 471-1453
M6 Dixon Jacob
M7 Porter Thos 477-0600
M8 Brown Geo W 471-1364
M9 Gillespie Saddie H 471-1018
M10 Newton Linda
M11 Hawkins Fred 471-2058
M12 Blackman Mary
M13 Brooks La Mont 471-2785
M14 No Return
M15 Venable Richd A 477-0934
M16 Seagroves Steve
N1 No Return
N2 Peak Lee
N3 Robewald Gary
N4 Morgan James L Jr 47-1153
N5★Jones Jimmy 471-2845
N6 Ingram O Kelly 477-3758
N7 Smolla Rodney 477-0607
N8 Holman Kathy 477-8067
N9 Harris Ben
N10 Taylor John
N11 Wilson Frank 471-3591
N12★King Wanda 477-3463
N13★Kappas Geo 471-3368
N14 Carter Deborah
N15★Kuyat Judith 471-3211
N16 Holt Mae
O1 Jones Hubert 477-4831
O2 Bass Alf 471-2654
O3 Fauktner Roger
O4★Leonard Barbara 471-3164
O5 Minor Jacqueline
O6★Massey Benj 471-3308
O7★Riggs Linda 471-4256
O8★Markham K 471-4190
O9 Wilson Cynthia
O10★Timberlake Kim 477-4154
O11 Walden Edmin
O12 No Return
O13 Kanti Al
O14 Dixon Sandra C 471-3519
O15 Baldwin Edw
O15 Hodges Roderick A 471-3394
O16★Howington Douglas 471-2365
P1 Oakley Jack 477-7870
P2 Primm Eliz H 471-2262
P3 Overcash Guy
P4 Pulliam Leroy 477-3183
P5 Adcock Michl 477-4533
P6★Woodlief Susan 471-1239
P7 Aiken Tommy 477-8470
P8 Byrd Robt
P9 Hughey Roland
P10 Bland Mike
P11 Davis Leroy 477-3121
P12★Brisby Dianne 477-7485
P13 Parrish Chas E
P14★Dickens C M 477-8033
P15 Walker Mary F Mrs 471-1453
P16 Hicks Ralph
Q1 Steed Shyvonne L Mrs
Q3 Godfrey Sandra
Q4 Yount Norman R
Q5 Herron Ricky 471-2878
Q6 Fox Edw F 471-3628
Q7 Berkett Nancy L
Q8 Gbernedio Pender 471-1906
Q9 Putney Freddie G Jr 477-7505
Q10★Dishman Bruce 477-4447
Q11 Steltz Eug 471-3622
Q12★Murray Dwight
Q13 Owens Barbara 471-2807
Q14 Ford Annette
Q15 Hancock Linda A 477-1391
Q16★Dream Jack 477-8269
R1★Eakes I F Jr 477-1818
R2 Yancy Ola
R3 Oakley Pete 471-2371
R4 Mc Alexander Charles
R5 Cooper Tim
R6 Mikels Mike
R7 Byrd Gail T 477-1633
R8 Drian John
R9 Faucette Susan 477-4578
R10 Model Apt
R11 Bresby Hubert
R12 Lewis H A Jr
R13 Inscoe Donna M 471-3019
R14 Caudill Robt L 471-4106
R15 Weaver Mary E
R16 Allen Donna P 471-2737
S1 Vacant
S2 Funderburk Ervin 471-4335
S3 Paris Geo
S4 Williams Martha
S5 Leathers Roger
S6 Womble Joe
S7 Mc Clelland Karen 471-4044
S8 Powell Richd
S9 Tyndall Rommie W Jr
S10 Parker A R
S11★Daye M E 471-1969
S13 Tidwell Wm
S14 Shirley Monica
S15★Canty Al 471-4329
S16 Mitchell Thos R 477-1477
T1 Massey Benj
T2 Harris Hugh
T3 Edwards Martha
T4 Roach Brenda B Mrs 477-4891
T5 Baltziglier Perry 471-3860
T6 Stevens Carol
T7 Beasley John
T8 Ferrell Jerry D 477-7942
T9 Frize D R
T10 Mc Farland R B 471-3036

RADIO ADVERTISING PAYS YOU!
CALL TWO OF AMERICA'S GREAT STATIONS
WDNC AND G105 682-0318
138 E. Chapel Hill Street, 27702

Staunton Sales, Inc.
Janitor Service
Products and Service for Better Health
313 Foster St. (27702) Phone 682-2191

GC GOLDEN TOUCH CARPETS, Inc.
RESIDENTIAL AND COMMERCIAL CARPETS
RACHEL THOMPSON
Hours Mon. - Fri. 9-6, Sat. 9-1
3010 Guess Road, Durham North Carolina 27705
Telephone (919) 477-9828

THE KNOWLEDGE OF
WHERE TO BUY
IS AS IMPORTANT AS WHERE TO SELL GOODS

CHALK LEVEL RD—Contd
T11 Mc Aloon Paul
T12★Cantwell F 471-4298
T13 Cameron Sara
T14 No Return
T15 Parrish Gerald L 477-1242
T16★Carden Billie 477-2294
U1★Braly Anne S 471-3512
U2 Majors David
U3★Bumgarner Lloyd L 471-2207
U4 Schneider Randell 477-2500
U5 Hardison Faye 471-1059
U6 Davis Ann W 471-2460
U7★Bigham Harold 471-2150
U8 Evans Wm 471-2432
U9★Bernard N P 477-6141
U10 Terrell Kim L
U11 Edmisten Connie S 471-3159
U12 Chalmers Steve
U12 Shaw Odessa Jr 477-1434
U13 Hall Roger
U14 Chukwa Wnenna O 477-7259
U15★Dark Harry B 471-1170
U16 Whittington Richd F 471-1336
V1 Barnhill James M 477-4520
V2★Haun Walter 477-7543
V3 Ray Marie
★Bissette Donald W 471-1640
V5 Davis Elana 471-3972
V6 Smoake Yvonne
V7 Ferguson Debbie C 471-4051
V8 Smithwick Linda
V9 Laws Debbie
V10 Wall Nathl 471-3325
V11 Zane Gary 477-5486
V12 Chapman Wm A 471-2302
V13 Kelly Wm
V14 Lilly Edw
V15 Bosheh Hani 471-2795
V16 No Return
W1 Couch A E
W2 No Return
W3 Byrd Jerry
W4 Hunter Harrison L
W5 Pucket Eliz L 477-0341
W6 Alston Ardean
W7 Lyons Mary
W8 Dail Candace L 477-6808
W9 Lewis J Merrill 471-3042
W10 Pavlovrch Ronnie 471-4681
W11 Powell Earl
W12★Shepherd Linda
W13 Tilley Burt
W14 Shepherd Willie
W15★Clayton Raye 471-2073
W16 Carey Theresa O 477-1827
X1 Ward Ronald 471-1809
X2★Cook E R 477-4604
X3★Christian David 477-7878
X4 Bullock Hal
X5 Hudson David
X6 Satterfield Bridgette 477-0752
X7 Fletcher Geo M
X8 Langston Dwight
X9 No Return
X10★Johns Mike 471-4769
X11 Hitchcock Beverly
X12 Frazier Willard E 477-7065
X13 Francis Cheryl 471-4074
X14 Oakes Maureen E 471-4344
X15 Hunter Horace 477-0866
X16 Cox John 471-4859
Y1 Habeck Martha J 471-4093
Y2 Thompson James L 471-2637
Y3 Palmer Terry 477-3503
Y4★Parker D 471-3913
Y5 Walker Lewis 477-1772
Carden Narrie Mrs 477-6009
Y7 Waller Wm A 477-2098
Y8 Barbee James A III 471-4122
Y9 Lewis Milton
Y9★Jenkins Hugh 477-1784
Y10 Ashley Elbert
Y11 No Return
Y12★Earnhardt Bill 477-3094
Y13 Coss Richd 477-7131
Y14 Blizzard Susan 471-4673
Y15 Hurst Durwood 471-2858
Y16★Holman Trinia 477-6610

51

907 Caviness S W ◎
★Roepke Steven A 477-0918
921 Morris James L ◎ 477-3089
PORTSMOUTH ST INTERSECTS
SHAFTSBURY ST INTERSECTS
1001 Cozart
1001½ No Return
RUGGLES ST INTERSECTS
1005★Williams Andy W ◎ 471-8193
1007 Hughes J L ◎ 477-4240
1011 Falzone Joseph L ◎ 471-1209
1017 Keller R A
1021 Wood Peter J
1025 Bonnifield Lee D
1027 Hester Geo P ◎ 477-3865

218

CHALMER ST —FROM HEMLOCK AV EAST 3 NORTH OF ELMIRA

ZIP CODE 27707
812★Ivin Ship ◎ 688-8313
814★Mann Lula
816 Henry Elijah ◎ 682-5907
820 Jones John E Jr 682-1690
825 Evans Clara C Mrs ◎ 682-2837
900 Hazelton Benj ◎ 688-9024
901 Mangum Herbert ◎ 682-0332
902 Mc Caskill Anna ◎ 682-4296
904★Gay Kath
907 Sill Archie
908 Mc Lean Harvey ◎ 682-4373
909 Leak Geo C ◎ 688-6027
912 Braeden Saml 688-2247
914 Suggs James W ◎ 688-6078
915 Barbour Milba 682-9465
917 Lane Flintall ◎ 688-6566
923★Chavis Theo R ◎
1007 Mc Caskill Dennis M ◎ 682-6423
1008 King Charles E ◎ 682-4295
1011 Thompson Littie T Mrs 688-2949
1016 Nunn Clyde C ◎ 682-7339
1020 Cozart Louis E ◎ 682-4824
1024 Fulbright Stewart B ◎ 682-3383
1033 Bass Thos B ◎ 682-4401
1105 Ray Johnson H Jr ◎ 682-6517
SOUTHERN BLVD INTERSECTS
1106 Settle Charles E ◎ 682-5330
1107 Fleming Stanley L
1108 Russell L R ◎ 682-3663
1110 Spinks James E ◎ 682-2789
1112★Little Saml D Jr
1113★Ricks Sybil Mrs ◎
1201 Cousins Joseph ◎ 688-1282
1202 Biggers Sylvester P Rev ◎ 682-6595
1203 Sutton Pearline E Mrs ◎ 682-4581
1206 Clark Hildred W Mrs ◎ 688-4029
1207 Brandon Jonnie ◎
1209 Lipscomb Roosevelt ◎ 682-4040
1210 Piedmont Dental Laboratories
682-6425
Jones Emanuel J Jr ◎ 688-7815
1216 Campbell Charles G ◎ 688-1827

41

CHAMBERLIN AV —FROM 2200 GLENDALE AV WEST 1 NORTH OF CLUB BLVD

ZIP CODE 27704
404 Hicks Mark A ◎ 477-7866
406 Vacant
NORTHGATE ENDS

53

CHANDELLAY DR —FROM HERMINE ST EAST 1 NORTH OF CAMMIE ST

ZIP CODE 27705
1802 Phipps Ann
1806 Von Gerichten Wm E ◎ 471-1057
1810 Sayre Edw H Jr ◎
1811 Hogan Jerome G ◎
1814 Harward Landon D Jr ◎ 477-3039
1815 Barber Billy R 477-4400
1818 Jacobs Royal T ◎ 477-4303
1819 Jones John T 477-8345
1822 Brown Calvin C ◎ 477-4406
1826 Holloway Ernest S ◎ 477-4338

42

CHANDLER RD —FROM 3100 WAKE FOREST RD NORTH

ZIP CODE 27703
110a Ramsey W Don Jr 596-4925
110b Payne Glenda J
112 Briggs W H ◎
CODY DR BEGINS
204 No Return
207 Dixon Richd L 596-8720
222 American Legion Post No 4 596-1072
FENIMORE ST BEGINS
225 First Free Will Baptist Church
301 Earp James R 596-6129
305 Waller C E 596-7175
310 Satterfield Donald W
331 Johnson David G
335★Ross J M
339 King Fletcher 596-8040
340 Vacant
342 Bates Henry A 596-1708
ROSS RD ENDS

38

CHANNING AV —FROM HIGHLAND AV EAST 1 NORTH OF DELAFIELD

ZIP CODE 27704
101★Overman Wesley E
102 O'Briant Eunice M Mrs 477-4954
102½★Ezell Pauline
103★Ezell Helen
106 Oakley C Albert
107★Turretine Brenda 471-4569
109 Harmon James D 477-5179

138

ROXBORO RD INTERSECTS
111 Channing Court Apartments 683-1410
1a Andrews Vickie L Mrs 471-3171
2a Knight Brenda S Mrs 471-2009
3a★Reed Curleen
4a Boone Magdalene Mrs 477-6686
1c Edwards Rufus L
2c Rhew Mary A 477-8927
3c Cox Marvin J
Hill Myra A
5c Caraway Robt 471-1939
6c Jones Thelma L
7c Rochelle Rufus III 477-2935
8c★Lyons M
9c★Hayes Edgar
10c Tapp Tony W 477-7425
11c No Return
12c Blackmon Arnette
1d★Lyons Dora 471-4838
2d Smith John H 471-4356
3d Mc Cray Cathy O
4d Jacobs Ervin J 471-1112
5d Mc Donald Laura O
6d Walker Carolyn
7d★Bullock Wanda
8d Snead Edw C
9d Mack Sarah 471-3071
10d Alston Jas L 471-3580
11d★Johnson Ella
12d Gilmer Estelle 471-4324
1e Barbee Bernice R
2e★Johnson Cynthia
3e Solomon Travis E 471-3969
4e Wilson Judy
5e Mangum Mary K Mrs
6e Reams L P
7e Brown Albert 471-3997
8e Rochelle Shelia
9e Harrelson Julia R
10e Wite Nelly R 477-0989
11e Chambers Bettie S 477-0543
12e Quick Geraldine
1f Frazier Dennis
2f Palmer J
3f Roberts Joyce M
4f Waller Cornelius 471-3109

17

CHANTILLY PL —FROM 2100 WILSHIRE DR WEST 1 SOUTH OF FORESTWOOD DR

ZIP CODE 27707
8 Cranford Henry C Jr ◎ 489-4119
12 Rosser G Hearst ◎ 489-2265

Best Western

WASHINGTON DUKE MOTOR INN

605 W. CHAPEL HILL ST., DURHAM, N.C. (27701)

(919) 682-5411

47

CHAPEL HILL BLVD —FROM 2316 UNIVERSITY DR SW SOUTHWEST 1 NORTH OF PINEVIEW RD

ZIP CODE 27707
NUMBERS IRREGULAR
2502 Wilco Service Station 489-2414
2505 Mac Donald's 489-5061
2529 First Union National Bank Of North Carolina 489-4815
2534 Woods C C Construction Co Inc 489-9116
Wells Fargo 489-7616
2534½ Vacant
2538 Fred Astaire Dance Studio 489-9156
2542 J R S Distributors Inc venetian blind distrs 489-6882
Carolina Blind & Drapery Co 489-5102
2544 Postal Instant Press 489-6571
2544½ Sexton's Refrigeration Service 493-2461
2546 Rice Clem Coiffures 489-9187
Y-Knott Inc 489-3885
2550 Yorktowne Theatre 489-2327
2605 Dixie Hi-Fi Warehousers 493-1458
2611 Cashwell Florist Inc 489-9141
2623 Data Services Inc 489-9149
2631 Metrolease furn renting 493-1481
SUITES
102 Kaplan Stanley H Educational Center 489-8720
103 Olsten Temporary Services 493-3487
107 Wilkerson Cecil H & Assocs ins 489-9105
109 Dot Systems
2634 Kelly Matherly Realtor 489-2331
200 American Red Cross Blood Processing Center
201 N T S Research Corp (Overflow) dentist
203 Neighbors Neal & Hamline acct 489-9539
204 Women's Pavilion clo 493-2556
205 Rosenblitt Donald L phys 489-4275
106 C I T Financial Services 489-3302
208 Hobbs E E Associates Inc
209 R & K Enterprises Inc 489-4162
N T S Research Corp 493-3451
National Testing Service Inc educ research 493-3451
2634½ Cytha Computer Services 489-6127
2635 Boulevard Auto Parts 489-7495
Durham Carpet Center Inc 489-9465
2637 Shrimp Boats restr 489-6591
2659 Ward's Furniture Mart Inc 489-9135
2670 Durham Elks Lodge No 568 (BPOE) 489-2341
2675 Swish 25 Cents Carwash
2685 Kayo Oil Co Service Station 489-9990
2694 Aldridge Power Mower Inc 489-3329
2695 Avco Mortgage & Acceptance Co 493-2491
2697 Durham Typewriter Sales 489-5481
2699 Frazee Carpet Co Inc 493-2502
2701 Security Savings & Loan Association 683-1400
2704 Gibson J R Co 489-9277
2706 Cabletronics Inc 544-3794
2715 Mr Harvey's Bistro restr 489-9790
Little Apple Antique Shop
2721 Collins Andrew P dentist 489-2394
Mc Donald C Maurice dentist 489-2673
Ramos Frank M dentist 489-2339
2726 Vacant
2731 Vacant
2804 Hazel's take out food serv 489-6617
2821 Wachovia Bank & Trust Co (boulevard ofc) 683-5342
2822 Vacant
LEGION AV INTERSECTS
2900 Elliott's American Service 489-9431
2918 Li'l General Food Store 489-9911
SUITES
101 Giragos John G phys 493-1810
102 Beane Richd A Jr dentist 489-6581
103 Stuelke Richd G phys
104 Marley Investment Realty 493-1592
105 Moore Business Forms Inc
106 Vacant
106b Hill Gary P dentist
108 Adventures Associates
201 Reliance Ins Corp Overflow
204 Reliance Insurance Corp 489-2381
301 Chrenshaw Chris C & Associates
303 Mitchem & Cox dentists 493-1345
304 Moore Wayne L dentist 489-0497
3329 Duke Endowment The rural church affairs 489-3359
Latimer John D & Assocs Inc architects 489-3311
3333 Cedar Terrace Office Plaza
SUITES
A1 Sapp Baxter B Jr dentist 489-9171
A2 Allen Eliz phys 489-3889
A3 Rogers Ruth M Mrs acct 493-3587
A4 Battelle contract researchers 489-2366
B1 Carmichael Mc Kneely Dusenbury & Alban Inc 489-7411
C Vacant
Record Bar The Inc 489-9161
D2 Vacant

45

OLD CHAPEL HILL RD OVERPASS
3616 Color Tile Supermart 493-2428
3620 Golden Corral-Family Steak House 489-1744
3621 Bradley Lincoln-Mercury Inc 493-4411
3632 Sambo's Restaurant
3633 First-Citizens Bank & Trust Co 286-0781
3644 Windmill Restaurant 493-3700
Le Moulin Restaurant 493-3700
3648 Peppi's Pizza Den
3700 Executive Park Shopping Center
Bldg A
A Low Income Housing Development Corp (l i h d c) 493-2458
A Ibm 489-6596
Bldg B
B Independent Life Insurance Co 489-6561
B Wilson Laurence G Proffessional Assn acct 489-6548
Building C
C A A A American Automobile Assn 489-3306
C Club Insurance Agency 489-3306
C Carolina Motor Club Inc (AAA) 489-3306
C Consumers United Realty
C World Travel Agency Inc 489-3306
Bldg D
D Peacock Carver J ins 489-7917
Sure Lighting Products
General Electric Credit Corporation 489-9127
Bldg E
E Northwestern Mutual Life Insurance Co 489-6505
E L K B Instruments Inc research instruments 491-3461
E Thimble Thoughts By Jean Breckenridge 489-7547
Office Systems Inc
Sharco Systems
3737 Uzzle Cadillac-Oldsmobile Inc 489-3331
3738 Style Craft Interiors Inc furn 489-9191
3742 Fisher-Harrison Printing Corp (seeman printing div) 489-9151
3823 Triangle Volkswagen Porsch Audi 489-2371
3930 Blair House restr 489-1905
Delicatessen The 489-0447
4001 Big Star gro
South Square Mall 493-2451
FOR OCCUPANTS SEE
SOUTH SQUARE MALL
4026 Cavalier Inn 489-9121
4125 London Marina Inc boats 489-4097
Carolina Mixers & Bar Supplies Inc
4128 Irene's Studio Of Dance 489-5273
Kingsway Corporation
4144 Duke Motor Lodge Inc 489-9111
4205 Holiday Imports Inc auto 493-1475
4235 Rubish's Golf City 489-9655
U S HWYS 15 & 501 BYPASS
INTERSECTS
4411 Coggin Dodge Mazda-Volvo 493-4421
Coggin Dodge Inc 493-4421
4416 Red Lobster Restaurant 493-3566
4421 Canton Station Of Durham
4422 Willow Park Mall Shopping Center 489-3059
Flying Eagle Antiques 589-3653
Olde Tyme Shoppe antique 489-7869
Original Illusions antiques
Spice Of Life antique dealers
Nancy's Antiques
Jacob's Ladder furn-retail 489-3597
Fashion Two Twenty 493-1046
Lovely Oldies
Corner Cupboard
Hart Katy Crafts
Bernadette's Antiques
Holmes Antiques
Haymarket The
Laurel Hill Antiques
Your Possessions
H C M Antiques & Carpets
Back Room Antiques
Watson's Antiques
Ye Olde Shoppe antiques
Hall's M R Junktiquues
Good Ole Days Antiques
Only Yesterday antique
4511 Coggin Pontiac-Honda 489-6531
Coggin Honda 493-4431
Coggin Leasing & Rental Inc
4508 Fair Lanes Durham Inc bowling 489-9154
Fair Lanes Snack Bar 489-9154
4512 Vacant
4513 Old Hickory Motors Inc 489-7451
4516 Sleepy Time Inn 489-9146
4521 Rhodes Inc furn 489-7471
4525 Connelly's Exxon gas sta 489-5748
4529 Darryl's Eighteen-Ninety Restaurant & Tavern
GARRETT RD INTERSECTS
5016 Tire Barn The 493-4449
5200 University Lights 489-8583
J-Rod Inc lift equip 489-8583
Stow-Away Mini Storage 489-8583
5404 Swedish Import Maintenance Inc 493-4546
5501 Mc Duffie Furniture Co 493-3471
5502 Colonial Self Storage Of America 489-1300
MT MORIAH RD BEGINS
POPE RD BEGINS
5504 Design Gallery furn 489-9398
Straw Valley Office Building
Minta Bell Interiors 489-5487
Nautilus Fitness Center 489-2668
Point Of It All Inc The 489-8407
Studio Frames Ltd custom picture framing 493-1339
Craft House Of Durham Ltd arts & crafts 489-2032
5529 Computer Sciences Corp consultants & designers 493-2476
Plaza Associates real est mgmnt 493-1441
Pastoral Care & Counseling Institute marriage & family counsel 489-6452
Rockwell International Air Monitoring Center

HARRISS - CONNERS CHEVROLET Inc.
The Fastest Growing Chevrolet Dealer In Carolina
Chapel Hill — Durham Blvd. P.O. Box 2040 Chapel Hill, N.C. (27514)
Tels. Durham 493-2431 Chapel Hill 942-3191

INGOLD TIRE CO.
GENERAL TIRE DISTRIBUTORS
Alignment — Balancing — Brakes — Shocks
24 HOUR FLEET SERVICE
Corner Chapel Hill St. and Buchanan Blvd. P.O. Box 2942 (27705) Tel. 682-5461

ADIA TEMPORARY SERVICES
CLERICAL – INDUSTRIAL – TECHNICAL
TERRI BECK
703 First Federal Bldg. Durham, N.C. (919) 682-0356
Chapel Hill, N.C. (919) 967-7969

YOUR SHARES IN AMERICA
UNITED STATES SAVINGS BONDS
Buy them where you work or bank

CHAPEL HILL BLVD—Contd
W R B X Radi Station 493-3507
Jefferson Standard Life Insurance Co 489-7406
WHITE OAK DR INTERSECTS
5608 Boulevard Amoco Service 489-2779
5620 Country Squire Steak House Inc 489-9768
5634 Country Squire Antiques Center 489-8362
Tranquil Corners Antiques
Chapel Hill Antiques
Persian Carpet The
Thomas Antiques
Treasures Of Yesteryear 489-8362

19

CHAPEL HILL RD —FROM 1607 MOREHEAD AV SOUTHWEST BEY UNIVERSITY DR

ZIP CODE 27707
1700 Princeton Apartments The 489-3386
1a★Coble Carol D
3a★Blake V Denise 493-2743
4a★Alton R Kin
5a★Mack B E
6a Teeter Eric 489-3211
7a Ferguson Clarence
8a Scott Anne F
9a★Scott Julius 489-1590
10a No Return
11a★Branch Frances 489-7895
12a★Downs Constance H 489-2873
1b★Seymore Raymond 493-1158
2b★Royster James
3b★Huntley Maurice T 489-5358
4b Spruill Bobby 489-4892
5b Dixon
6b★Mayfield Wm
7b Vacant
8b Harris Otelia C 489-7384
9b★Burton Joseph 493-2895
10b★Davis Eliz 489-4992
11b★Stanley Jessica 489-8171
12b Garris Gary
1701 Harmon Patty D Mrs ◎ 489-1047
1703 Durham Lila C Mrs ◎ 489-2284
1707 Vickers Mary H Mrs ◎ 489-1048
1709 Hughes Donald 489-9457
1710 Matherly Kelly Realtors 489-2331
1711 Mendez Sarah ◎ 489-3866
1713 Myers Allie B Mrs ◎ 489-8377
1714 Creative Interiors 489-9402
1715 Apartments
1 Broadway Nancy F 489-3822
2★Gornto Glenn L Jr 489-2492
3 Hayworth John C
4 Vacant
1716★Wheeler James H
1720 Pope Annie H Mrs ◎ 489-8986
1721★Baker Donald R 489-1051
HOUSE AV BEGINS
1801 Western Temporary Service Inc emp agcy 682-2141
1805 Mars Construction Co 493-2561
New York Life Insurance Co 489-1805
Prudential Insurance Co Of America The 489-2359
Heritage Realty 493-2561
1806 Harley C M
1808 Chesterfield Apartments 493-1417
1a Daniels Mae 596-6995
2a★Carrington Percy E
3a★Copeland Bob
4a Smith Winnie 489-3274
5a Rental Ofc 493-1417
6a Williams Paul D
7a De Jarmon Michael
8a★Martin John U III 489-6739
8a No Return
9a★Simmon B
10a★Blackwell Barbara A 489-0933
11a★Bostic Ronald 489-4274
11a★Noyes R A 489-6033
12a Sellars Issac 489-5513
1b★Holeman A B
2b★Thomas Patricia 489-0163
3b White Rose 493-1389
4b★Floyd R 493-1257
5b★Davis S
6b★Reznick Bruce A 489-5876
7b★Thompson Jay 489-9287
8b Branche Curtis G
9b★Howard S Scott
10b Isley Joyce E 489-4857
11b★Milbauer David 489-6903
12b No Return
1c Reid Wm C
2c★Mitchell Robin 489-3581
3c Thompson Bill
4c Rigsbee Pauline R Mrs 489-8837
5c Whittington Leona P 489-0710
6c Spann
7c Mills Clinton G 489-5677
8c No Return
9c★Nunn Naomi M 489-4454
10c Chavis J
11c Utley Gary M
12c★Lewis Chris 489-6785
1d Ritter Mattie M Mrs 493-2374
2d★Palor Richd 489-3163
3d★Jones Darrell
4d★Egorov Iyor
5d★Ace Harry 489-2222
6d Gilchrist Roy A 489-7988
7d★Willer Steven 489-2912
8d★Thomas Conrad
9d★Wilkerson Kevin
10d Smith Winona M Mrs 489-3274
11d Barbarese Wm 489-9833
12d Saibel Edw A 489-7520
1809 Warren Jim Real Estate 489-7461
Kennedy Mortgage Co 493-3491
1811★Woolf W 493-2148
1812 Colclough J Harold Associates Inc real est 489-8624
1813 Lakewood Family Practice Cntr 493-3466
1814 Ray Grace R Mrs ◎ 489-4353
1816 Davis Clarence E ◎ 489-9472
GUNTER ENDS
1817 Markam Fannil 489-4234
1820 Eaves Insurance Agency Inc 489-9176
Talton's Select Business Equipment 489-4155
1821 Mead Technology Labys 493-4502
1823 Thompson James C dentist 489-6256
Crawford & Co ins adjusters 493-1527
1825 Simmonetti Piano Co 493-2200
Sugar Plum Shop 489-8592
1826 Bernson Carpet Rug Cleaning & Storage Inc 489-9143
Bernson Certified Services 489-9145
DEAN ENDS
1901 Life & Casualty Insurance Co 489-3378
1904 Butler's Shoe Shop shoe repr 489-9870
1905 Pacific Environmental Servs
Delta Life Development Center Social Roomd 489-5955
Delta Life Development Center Social Rms 493-4561
Property Index 493-4487
202 Southern Real Estate Management & Consultants Inc 493-4523
Remca Inc 493-4523
1906 Vacant
1909 Office Service Co Of Durham (Overflow)
1911 Office Service Co Of Durham 489-4077
1915 Lakewood Party Store 489-1493
PALMER ST INTERSECTS
1925 Jack's Texaco Service 489-5312
1929 Wilco Service Station No 3 489-4503
LAKEWOOD AV ENDS
2000 Lakewood Shopping Center 489-7805
Winn-Dixie Stores 489-9937
Four Winds The gifts 489-4893
Stewart's women's clo 489-5363
This Side Up restr 489-6546
Carolina Office Supply Co Inc 489-6515
Ampix Photography 493-1411
Lakewood Men's Hairstyling 489-9724
Carolina Camera & Music Center 489-3969
Home Savings & Loan Assn 682-9161
Creative Hair Design 489-9107
Kendrick Estates Investment Corp real est 489-7805
Randolph Estates Inc real est 489-7805
Durham Shopping Center Inc 489-7805
Piedmont Decorators Inc 489-6230
Kerr Discount Drug Store 489-9103
U S Mail Contractor Lakewood Sta 489-9103
North Carolina Fitness Center 489-6575
Tots-To-Teens Inc clo 489-9733
Thalhimers dept store 286-7751
Woolworth F W & Co dept store 489-9770
Kroger Co The gros 489-6695
North Carolina National Bank (lakewood shopping center ofc) 682-0341
Guder Klaus A dentist 489-9717
Center Theatre I & II 489-4226
Markham Down 489-6975
Model Laundry Of Durham Inc 489-2336
Natural Nutrition Inc 489-7805
H & R Block 493-1040
Cobbler's Corner 489-0377
Triangle Nursery & Garden Shop 489-4386
Protective Agency auto ins 493-2509
Jewelsmith The 489-8114
Weaver's Jewelers Inc 489-1492
2001 A R C Green Thumb Growers ret plants & landscaping 489-6476
Assn For Retarded Citizen's Inc (durham county ofcs) 489-6476
2007 Vacant
2009 Vacant
2013 County A B C Bd Store No 5
2017 Welcome To Hard Times gros
2021 Blackley Mable B Mrs 489-5180
2022 Davis Bakery Inc 489-4231

47

BIVINS INTERSECTS
2100 Lakewood Baptist Church 489-2537
2101 Mc Gilvary Essie R Mrs ◎ 489-9435
2104★Folsom Charles 489-4666
2105 Cooper W Ernest ◎ 489-6749
2106 Atwater Paul ◎ 489-7865
2108 Clark Marshall M ◎ 489-5586
2109 Apartments
1 Woodard Bonnie
2★Howland Robt
3★Bill Jennifer
4★Weekley Sharon
2110 Todd A C ◎ 489-4274
2112 Bradshaw James A 489-2946
2119 Lakewood Y M C A Center 489-2610
CURRIN AV BEGINS
2125 Chisenhall Clarence N ◎ 489-3459
PRINCE BEGINS
2200 Triebel Thos S 489-1777
Ricard Steven P 489-2927
2202 Goble Nina L 489-5660
2203★Harris Martha G 489-7548
2203½ Spicer M Louise 489-8853
MAUDE AV BEGINS
2204★Shell John K ◎
2206 Outta J M
2206½ Halby F Ruth Mrs 489-7545
2207 Worthington Home Improvement 489-6178
Worthington Wm E ◎ 489-6178
2208 Lloyd Helen T Mrs 489-4449
2208½ Boyd Janie M 489-7771
2211 White Martha V Mrs ◎ 489-7320
2212 City Pub Safety Sta 5 683-4261
Warren C W
2213a★Hester Edith
2213b Mc Duffie Dennis
2217 Pickett Bannie M Mrs ◎
WARD INTERSECTS
2300 Vacant
2301 No Return
2303 Morgan Woodrow W ◎ 489-7524
VESSON AV BEGINS
2305★Gurtner Tommy
2305½ Carmack Kath 489-7797
2307 Harris Robt S Jr 489-6043
2309 Mc Lean Melissa O ◎ 489-8311
2310★Gordon Jane 489-2726
2311★Marlow Mike
2312 Pickett Jesse R ◎ 489-7521
2313 Griffin Lizzie K Mrs 489-5428
2314 Vacant
2315 Lakewood United Methodist Church (Classrooms)
2316 Cook Wm M Jr 489-0155

GUARANTY STATE BANK
The little bank on the corner.
Main and Market Streets/Durham, N.C. (27702) P.O. Box 1731
North Durham Office/2801 Roxboro Rd. - Corner Maynard Ave.
Guess Rd. Office/2101 Guess Rd. - Corner Broad St.
(919) 688-9361

CHAPEL HILL RD—Contd
2317 Lakewood United Methodist Church 489-6273
HURRON ENDS
2400 Bloodworth Marion L ◎ 489-7940
2401 Oakley Ruth G 489-7949
2402 Thompson Marie M Mrs 489-6036
★Rice E H Mrs 489-2093
2407 Vacant
2408 Springle Bobby T ◎ 489-3150
2409 Ce-Bet Manufacturing Co fishing tackle mfrs 489-8967
Locklear Cecil O ◎ 489-8967
Reyes Danl H ◎ 489-1233
2410★Worthington Chuck 489-7643
2410b Bass Ernest 493-2606
2411 Martin Eliz 489-3817
2411½ Head Lisa L 489-1417
ANDERSON BEGINS
2501a Lloyd James David 789-4464
2501b★Harley Michl
2503 Hix Betty L
2505 Penny's Bdg Hse Overflow 489-8136
2507 Handyman Services 489-1764
2509 Penny's Rest Home 489-2651
Pendergraph Mary C Mrs ◎ 489-2651
2510★Lynch Sidney 493-1827
2511 Penny's Boarding House
2512 Kirkland Margt T Mrs ◎ 489-5502
2514★Dodge Kenneth 493-2978
2515 Self R H Mrs ◎ 489-7328
2517★Johnson Wm R ◎ 493-2645
MC GEEHEE BEGINS
2519 Cameron Katie ◎
2520★Bradley Margeretta 493-3611
2522 Peed Beulah M ◎ 489-7863
2523 Cates Bill R ◎ 489-3465
2524 Blanchard Lottie M Mrs ◎ 489-5178
2525 Wheeler Benj D ◎ 489-7967
2526 Sims Peter J ◎ 489-1360
2527 Williamson Arth D ◎ 489-6237
2528 Jones Jonie T Jr ◎ 489-7249
2529 Seymour David M 489-1139
2531 Bennett John W 489-6804
2534½ Gardner W H Jr & Associates 489-0926
2537★Baldwin Steve ◎
2539★Ziegler Carl B Jr 489-4496
2540 Murray Lucille G ◎ 489-6239
2541 Fletcher Barbara Mrs
2544 No Return
WA WA AV BEGINS
2600 Haddon Mary R Mrs ◎ 489-7514
2601 Daniels Louise ◎
2603 Blackwood Luna B ◎ 489-2150
2605 Pope Mattress Co mfrs 489-4121
Pope Moody B ◎ 489-4121
PINE CREST RD BEGINS
2607★Pope W A 489-9501
2607½ Mc Queen Michl 489-6163
2609 Pendley D F ◎ 489-8571
2611 Gattis Sadie J Mrs ◎ 489-3001
2613 Ray James C ◎ 489-9295
2613½ Adams
2615 Mc Bride Louise H 489-1465
2616★Austin Wm ◎
2617 Griffin H N 489-0952
2617½ Motley Beulah D Mrs ◎ 489-6294
2618★Loeb Mitchell L 493-1055
2619 Daniel Austin A ◎ 489-5486
VINEYARD BEGINS
2620 Rochelle Dennis E ◎ 489-8268
2622 Partin Ollie W Mrs ◎ 489-3602
2624 Raye Ada K Mrs 489-3256
2624½ Johnson Wanda G
2625 Gilmore Jimmy 489-1727
2626 Griffin Willard W 489-9875
2627 Morris Jim 489-4964
2628 Pickett A Mangum ◎ 489-2476
2631★Craft Denzel R Jr 493-3908
2633 State Farm Insurance Co 489-4846
2634 College Reference System Inc 688-0338
2635★Riesland James 489-5684
PICKETT RD BEGINS
2700 Dairy Farm Store No 3
2701 Olde House Restaurant 489-6613
2705 Gray Sam Creative Photography Inc 489-3369
2706 Dewar Jewelry 489-1140
2708 Lamp-Er-Tarium 489-3626
Hall A N ◎ 489-3626
2709 Lowry Norman C ◎ 489-4370
2710 Vacant
2712 Sears Supply Co Inc whol genl mdse 489-0910
2713 Tennis Garden 489-1257
2714 Burns Dula O ◎ 489-3894
2715 Monkey Business Ltd childrens apparel 489-8019
2716 Thompson Donald L 489-7741
2716½ Coley Warren D 489-2629
2717 Betsys Needleworks 493-2195
2720 Marchell's Hairstyling 489-2346
2720½ Bordeaux Construction Co Inc genl contr 489-3393
2721 Hardee's Restaurant 489-6958
2722 Vacant

21

CORNWALLIS RD INTERSECTS
2800 Hope Valley Mobil Service Center gas sta 489-1639
2814 Medical-Dental Hospital Bureau Of N C Inc 489-3341
Diet Center 489-0380
2816 Mane Concern Hair Sytling The 489-2701
2818 Peddler Steak House The 489-4948
2819 Yates Baptist Church 489-2309
Yates Baptist Day Care Center 489-5760
2821 Yates Baptist Assn 489-3396
2823 Cheek Geneva S Mrs ◎ 489-5111
2825 Cheek Amy E Mrs ◎ 489-3451
2829★Roberson Harry
2831 Parham Alphus L Jr ◎ 489-3618
2833 Cox Clinton C chiro ◎ 489-4247
2835 Mock Robt J ◎ 489-8211
2836 Valley Terrace Apartments 489-3571
10a Leiby
10b★Le Clerc Alf R
10c Roycroft John K Mrs
10d Valites Theo 489-2002
10e★Idol C
10f Gaunt Cheryl
10g★Griggs Hester
10h Moore Eug H Jr 489-4998
10i★Gitzen
10j Willets Charles A 489-7192
12a Allen Eliz 489-5558
12c Sledge Margt 489-8425
12d Pensleton
12e Seeman
12f Petersen Andrew V 489-5419
12g Hardison
12h Fox Katheryn 489-2860
12i Taylor Ray
12j Vacant
14a Cox Robt 489-6697
14b Cheer
14c Haithcox Herbert
14d Henderson Nova 489-9327
14e Gristenberg M Mrs 489-5761
14f Bell
14g Spiceman
14h Green Helen 489-6682
14i★Marble
14j Smith
16a Richardson
16b Kendall Helen 489-8010
16c★Parker
16d Hobgood
16e Jones Rachel 489-4608
16f Bell Aileen P Mrs 493-2175
16g Winstead Rebecca 489-4306
16h Skinner
16i Jones
16j Shepard
17a Huckabee Cole 489-1490
17b Kirkpatrick Eunice T Mrs 493-1518
17c Johnson
17d Fowlie Wallace 489-4470
17e Allen Talmadge
17f Clemens Ruth J 489-5581
17g Willard Caryle
17h Galbraith Alan S 489-3021
17i Gores
17j Throckmorton Marjorie
18a Glass Nancy
18b Wolbarsht Lawrence B 493-1748
18c Gregonis June M
18d Brown
18e Kiffney
18f Evans
18g Brady
18h Yancey
18i Fendt Edna 483-1321
18j Rice Ann 489-4492
19a Vacant
19b Skinner
19c Bacon Thos 489-0606
19d Demison C A 489-9533
19e Winstead B J 489-6341
19f Chappell Graham E Jr 489-2984
19g Sturgis
19g Happel
19h White
19i★Skeele
19j Allen
20a Sparrow Viola C 489-1568
20b Stewart J Louella 489-0579
20c Pleasants Charles 493-2028
20d Favrette
20e Dixon Carol O 489-4871
20f Schooley Thos A 489-1610
20g Horton
20h Robl Katie 489-8333
20i Walton Carolyn W 489-5333
20j Ennis Larry 489-5492
22a Rowland Mary 489-7778
22b Cooper Elmer 489-7133
22c Telford
22d Borland Zelle 489-9429
22e Connery Grace 489-8226
22f Blackley
22g Anderson Helvi 489-9641
22h Mahoney R H 489-6919
22i★Nichols
22j Parki
24a Towey
24b Taylor
24c Smith
24d Barrett
24e Ward
24f Irons Kay S 493-1002
24g Bray
24h Gainey
24i Kahn
24j Vacant
24k Olive Cornelia P Mrs 489-2653
26a Wiley Danl R 489-7150
26b Lynn Audrey Mrs 489-6144
26c Klenke
26d Vacant
26e Gomoll
26f Mc Nutt Ruth Mrs 489-5321
26g Leonard
26h Haynes J D 489-4652
26i Cassell
26j Rogerson
28a Hofler Winnie 489-3183
28b Carr Louis A 489-4139
28c Vacant
28d Hutchins Patricia 489-0797
28e Torre Emily 489-9528
28f Handleman Mildred 489-9562
28g Walker
28h Smith Dorothy Mrs 489-2916
28i Senter Ruth
28j Hill Kenneth 489-8746
30a Clemmons L Bryan Jr 489-7918
30b Gordon Ruth 489-2818
30c Holmes Ruth 489-5467

Southern Real Estate Management & Consultants, Inc.
Serving the South in...
Management and Real Estate Sales
MLS
1905 Chapel Hill Rd.
P.O. Box 195
Durham, N.C. 27702
Tel. (919) 493-4523

THE KNOWLEDGE OF
WHERE TO BUY
IS AS IMPORTANT AS WHERE TO SELL GOODS

RILEY PAINT CO. AND WAREHOUSE, Inc.
Coronado Paints
Authentic Colonial
Williamsburg Colors
Martin Senour
Imperial Wallpaper
and Vinyl Wall Coverings
One Block North of Ball Park
Dial 688-1315 — 732 Washington St. (27701)

CHAPEL HILL RD—Contd
30d Vickers Claude T 489-6186
30e Massey
30f Ollicoffer
30g May Jacob J
30h Vacant
30i Johnson Theo I
2837★David L L ◎ 489-1014
2839★Warejcka Debby
2841 Catchings Millie
2900 Sanitary Septic Tank Service 489-2196
Crotts Raeford L ◎ 489-2196
2901 Cole John W Jr ◎ 489-8932
2903 Horton J R ◎ 489-4174
2907 Davis John
2908 Rogers Geo H ◎ 489-1591
2909 Crutchfield Bessie M Mrs ◎ 489-3269
2911 Maxons Dorothy L
2913 Ripley Essie V Mrs ◎ 489-3073
2915 Alderman Festus C ◎ 489-7578
2917 Miller Minnie S Mrs ◎ 489-7843
2919 Vacant
2921 Taylor James E 493-1681
2923 Hall Sally S Mrs ◎ 489-4026
2925 Roberts
2926 Pendergraph H Irving ◎ 489-1693
2927★Howell Joe 493-2202
2928a★Cole Harry W
2928b★Hall Peter
2930 Gurtner Raymond E ◎ 489-1251
2932 Strickland Kelly B ◎ 489-1252
2934 Whitley
2934b Garrard Willie 489-1255
2935 Jones J C ◎ 489-2277
2936 Herzog Fredk L ◎ 489-9832
2937★Johnson Jim ◎
2938 Cole Jesse T ◎ 489-1841
2939 Durham Annie R ◎ 489-1843
2943 Chance C R
2945 Vacant
2947 Gossett Automotive Service
2950 Terry's One Hour Martinizing & Koretizing 489-6921
UNIVERSITY DR INTERSECTS
3000 Carolina Duke Red & White Food Store 489-2211
Daughtry's Trailer Sales & Park 489-9886
1★Ray James
2 Vacant
3★Fischer Michl
4 Vacant
5 Vacant
6 Vacant
7★Canada Wm
9 Vacant
10★Popa Constantine
11★Manning Barbara
16★Vaughan Linda
17★Taylor Louis
18★Ryan Lynn
19 York Clara
20★Lewis Michl
21★Fowler Geo
22★Glascow David
23 Gowan Geo
24 Vacant
25★Hart Tony
26 Vacant
27 Jacobs Jas
28★Miller Patricia
29 Williams Frances
30★Muldoon Robt
31 Holder Clarence
32★Edmands John
33★Medlin Michl
3001 Vacant
3005 Hampton Alice W Mrs ◎ 489-1540
3015 A & P Food Stores 489-5056
3017 Hope Valley 66 Service 489-1456
MOSSDALE BEGINS
3022 Colonial Apartments 489-7489
FOR OCCUPANTS SEE COLONIAL APARTMENTS
N C HWY 751 BEGINS

SHANNON RD BEGINS
3201 Balfour Co jwlry mfrs 489-3011
3202 Brame Norman ◎ 493-1051
3205 Ray Walter W ◎ 489-3862
3206 Aldridge Pearl G Mrs ◎ 489-6643
3207 Dog Stylists Of Durham 489-9364
3208★Gallimore Wm M 489-5631
3210 Earp Earl S ◎ 489-1274
3212 Derway John R ◎ 489-4705
3214 Frazee Organ Service 489-8244
Frazee Wallace R ◎ 489-8244
3215 Ferrell's Rental & Audio Visual Service 493-4461
3216 Crescent Furnishings hsehold 489-7540
Taylor Thos J ◎ 489-7540
3220 Shepherd Cleveland A ◎ 489-7546
3221 Richardson Ron 489-8005
3222 Yergen James ◎ 489-1129
3223 Topper Rosa L Mrs 489-1548
3301 Triangle Veterinary Hospital Inc 489-2391
3302★Davis Grace ◎ 489-6717
3303 Frazier Marvin L 493-1080
3304★Schmock Peter 489-3916
3305 Frazier Betty C Mrs ◎ 489-8483
3306 Wagner Grace B Mrs ◎ 489-3016
White House Antiques antiques 489-3016
3308 Pickett Hazel T ◎ 489-6675
3309 Daniel Bros Exxon Service gas sta 489-4660
3311 Daniel Realty 493-1530
★Dovenbarger Joel A
3312★Keenan John F ◎ 493-3292
3313★Zaas Peter S 489-3716
3314 Pickett James O ◎ 489-4619
3315 Meade Jean A ◎ 489-7891
3316 Pickett John A ◎ 489-9357
3317 Crichton Marion ◎ 489-7149
3319 Rathgaber David F ◎ 489-3960
3321 Stanley S Wallace ◎ 489-1854
3323 Nolen Alta F Mrs ◎ 489-7092
3325★Brown Al ◎
3325½ Snapp Sara K 489-8330
3326 Waddell Maurice D ◎ 489-8975
3327 Maynard Harvey L ◎ 489-7061
3328 Mc Ghee Hallie D ◎ 489-2471
13329 Elliott Mary J ◎ 489-0176
3330 Dowdy Dellia L ◎ 489-3847
3331★Goseny Beverley R ◎ 489-2487
3333 Copelan Plumbing Co contrs 489-3107
3335 Copelan Marcus G ◎ 489-3107
EUBANKS RD INTERSECTS
3401 Cole Joseph B ◎ 489-3860
3405 Couch James L Jr ◎ 489-7825
3406 Crocker Alton N ◎ 489-6039
3407 Rogers Kathy 489-1310
3409★Spilak Spencer ◎
3413 Bowden Lena M Mrs ◎ 489-7628
3417 Thomas Isaac C Jr ◎ 489-6172
3419 No Return
3420 Dowdy Leon L ◎ 489-9303
3421 Voight Jack W ◎
3427 Matthews Janie C Mrs ◎ 489-2747
3434★Hamaker Richd F ◎ 489-8011
ARCHDALE DR INTERSECTS
3501 Tyren Theo T ◎ 489-4461
3504 New Wm J ◎ 489-8304
SUFFOLK ST INTERSECTS
3511 Dewar James H ◎ 489-3239
3512 Malone J C ◎ 489-3243
CAMBRIDGE RD INTERSECTS
DOVER RD INTERSECTS
3608 Blackwood Ethel B Mrs ◎ 489-5429
3611 Pickett Lottie H Mrs ◎ 489-6437
3611½ Vacant
3615 Brooks Morris D ◎
3619 Brooks Marvin R ◎ 489-6801
3620 Markham's Chapel
3638 Watson James A Jr ◎ 489-4024
3639 Westminster Presbyterian Church 489-4974
Westminster Kindergarten 489-8432
SHANNON RD INTERSECTS
3700 Shannon Plaza shopping cntr
Winn-Dixie
Revco Drug
3719 Pendergrass John W Jr ◎ 489-6234
3720★Haley David
3724 Barbee E Wade ◎ 489-2842
3728 Bragan W D 493-1782
Lucas Rest Home 493-1782
60 3732★Mann Myrtle 489-6656
WINDSOR WAY INTERSECTS
3802 No Return
3810 Pine Crest Apartments
2★Kennedy Jim
4★Cleaver John
6★Deaton Gary
8 Perkinson Leland 489-5730
10★White Lee J 493-4352
14 Beamon Brenda S 489-4043
3812 Vacant
WINDING WAY INTERSECTS
3908 Young Howard J ◎ 489-0984
3912★Neal Charles B III ◎ 489-4587
3918 Strickland Melvin G ◎ 489-3521
3924 Seawell Wallace D furn repr ◎ 489-7281
3930 Ellis Thelma Mrs 489-9311
3933 Lane Grace E Mrs ◎ 489-7819
3936 Taylor Margt F ◎ 489-0454
3937 Wyatt Rosa E Mrs Rev ◎ 489-1651
MOHAWK TRAIL INTERSECTS
4001 Early Vernon E ◎ 489-7902
4002 Hefner
4003 Wenzel Robt A ◎ 489-6927
4004 Owens Delmar D ◎ 489-7284
4010 Pine Apartments The
1★Williamson Nan 493-3001
2 Oliver Jim 493-2014
3 Sarasua Aramdo 493-1283
4 Worley Ronald 489-5329
5★Duncan Steve 489-5818
6 Thompson Helen 493-2324
4016 Siler Oran V ◎ 489-2892
4021 Schmidt Herman ◎ 489-5228
4022 Joy Manor apts 967-6408
Whitmyre Gary ◎ 489-7221
12★Nano Richd 489-6335
13 Cala Martin
14★Michael Kathryn 493-4746
15 Foster Berry
16★Roth Yvonne F
17 Pearson Charles L 489-1685
18 Spicer Steve
19 Chesnutt Johnnie R 493-2601
20 Foley Edw
21 Jacobs Bob
22 Abbott Robt
23 Blalock Woodrow
24★Brown Jeb
25★Swanson Greg N 489-3523
4132 Thomas Raymond G ◎ 489-9565
4137 Cedar Terrace Mobile Home Park 489-3147
1 Harward Haskill Mrs 489-4010
2 Brogden W O 489-1160
3 Harward W W ◎ 489-5773
4 Wilson Mark T 489-1698
5 Gentry Bobby L ◎ 489-0872
6 Harward J W 489-8739
7 Bodden Howard L 489-0891
8 Mc Cullen Gale 493-1857
9 Ferrell John W
10 Blevins Etta Mrs 489-7833
11★Haddock B J 489-4820
12 Parrish
13 Bass
14 Smith Ronald 489-7308
15 Maynard Talmadge 489-3726
16 Turner Theresa 493-1132
17 Vacant
18★Davis Allison W
19 Tillman Ted 489-7308
20★Namo
21 Vacant
22 Frankin
23 Long Emily 493-2193
24 Vacant
25 Faulkner Geraldine M 493-1169
26★Wortman M A
27★Bennett J Garrett
28 Vacant
29 Vacant
30 Meggs Marvin A
31 Freeman Dobson W
32 Clayton Abner W
4140 Mize Willard A ◎ 489-6654
4203 Jeremiah's Attic antiques
4206 Hogan Joseph G ◎ 489-6600
4208★Mc Gowan Emily 489-6774
4211 Darnell John O ◎ 489-6607
4212★Taylor Glenn
4216 Oakeley Owen W ◎ 489-3044
4217 Staffa Nickolas G 489-5414
4219 Veasey Mary Mrs ◎ 489-4995

62
4304 Elliott Norman R ◎ 489-6604
4307 Mangum Bobby W ◎
4308 Mize Effie S Mrs ◎ 489-8320

This Book is Your Silent Salesman
ADVERTISE AND PUT IT TO WORK

CHAPEL HILL RD—Contd
4309 Harris Hampton D ◎ 489-9424
4311 Keith Wade E ◎ 489-3878
4312 Vacant
4318★Mc Fadyens David ◎ 489-7106
4319 King Rufus ◎ 489-2023
4320 Barrow James L
JEAN INTERSECTS
4400 Griffin C L ◎ 489-2794
4402 Griffin Charles B ◎ 489-5896
4406 Schenk Worthingto G ◎ 489-4250
4427 Githens Sherwood Jr ◎ 489-3978

5

CHAPEL HILL ST E —FROM 500 W MAIN ST NORTH

ZIP CODE 27701
101 Plaza Restaurant The 682-8991
105 Matthews Shoes 682-0037
107 Trichology Clinic beauty shop 688-3409
109 Temptee Bagle Co 688-3395
111 Penny Furniture Co Inc 688-4608
113 Excelsior Barber Shop 682-3243
Rear Vacant
115 W R A L TV Call For Action
Women In Action Clearing House 682-1431
115½ Copley Jewelers 682-4992
117 Capitol Credit Plan 688-7328
119 Myers-Glenn Inc auto parts ret 688-4200
RONEY BEGINS
136 Durham Herald Sun 682-8181
138½ W D N C Radio Station 682-0318
Durham Radio Corp 682-0318
W D C G Radio Stations Durham Radio Corp 682-0318
MARKET ENDS
201 Durham Sporting Goods Co 682-0386
203½ Strudwick Warren Bldg
Rooms
1 Marsch J R lwyr 688-2374
4 Vacant
5 Vacant
7 Chester's Tailors & Alterations 688-1495
8 Smith Cecily P lwyr
10 Marsh Wm A Jr lwyr 688-2374
209 Kimbrell's Furniture Co Inc 682-2159
213 Furniture Moods Inc 688-8858
215 Tri-State News Inc book store 682-6937
217 Spee Dee Que Instant Printing 683-1307
FOSTER BEGINS
301 B & G Pipe Shop 682-3653
303 Painted & Unpainted Furniture 688-7643
305 Palms Restaurant 682-9751
305½ Palm Building
Rooms
201 Sybil's Beauty Shop 688-6920
202 Carolina Action 682-6076
207 Carolina Action (Overflow)
211 Carolina Brown Lung Assn labor action org 688-0512
309 Bargain Furniture Co Inc 688-4451
HOLLAND BEGINS
315 Home Savings & Loan Assn 682-9161
Rooms
200 Vacant (4ms 200-01)
401 Adv Public Relations 688-6137
208 Carolina Securities Corp 688-9381
207 Adv Pub Relations (Overflow)
409 Evans Enterprises real est & investments 688-1006
409 Evans Wholesale Co Inc genl mdse 688-1006
409 United Department Store 688-1006
210 Brewer Charles Real Estate
301 Vacant
308 Robb Joseph A Realtor 688-8016
310 Thomas Knight Trent King & Co (Overflow)
311 Thomas Knight Trent King & Co (Overflow)
400 Pickett E Judson real est 682-7820
402 Southern Life Insurance Co 682-4711
403 Vacant
407 Cowdery Corporate Services ins 688-8031
320 Center Furniture Co 688-7025
321 Smith Barney Harris Upham & Co Inc stocks & bonds brokers 682-9151
Floors
2d Fl Bittle Claude lwyr 688-8195
2d Fl Hackney Knott & Sears archt 688-1418
323 U S Federal Building
Rooms
American Postal Workers Union Local No 24 688-8146
109 U S Postmaster 688-8146
116 U S Po (Mail Processing) 688-8146
201 Vacant
203 U S P O (Accounting Office) 668-8146
205 Vacant
207 Vacant
208 U S Dept Of Treas (U S Customs Serv) 541-5211
209 U S Court Of Appeals
211 US Dept Of Justice (FBI) res agcy 541-5400
213 Durham Postal Credit Union 688-8146
215 US Dist Ct Rm
217 U S Marshall
222 United State Probation Office 541-5494
225 US Dist Ct
226 Vacant
227 US Govt (Dist Ct Library)
ORANGE ENDS
RIGSBEE AV INTERSECTS
326 Chapel Hill St Parking Garage 688-8797
401 Public Finance 682-9351
403 Hubert & Lee Hair Styling For Men 688-6668
405 Ward Furniture (Overflow)
407 Ward Furniture Co 682-2117
409 Wright's W B furn 688-1333
413 David's Office Interiors Inc
415 Ferguson Printing Co Inc 682-3710
MANGUM ST INTERSECTS

11

CHAPEL HILL ST W —FROM 500 W MAIN (FIVE POINTS) WEST

ZIP CODE 27701
101 Barringer-Whitfield Furniture Inc 688-7410
105½ New Performing Dance Co School 688-1138
107 Book Exchange The 682-4662
S GREAT JONES ENDS
S C L R R OVERPASS
N & W OVERPASS
SOU RY OVERPASS
W PETTIGREW BEGINS
309 Downtowner Motor Inn 688-8221
Leprechan Lounge 688-8221
Four Flames Restaurant 688-8221
WILLARD BEGINS
404 Flintom's Service Inc 688-1406
410 Kings College 682-5681
411 North Carolina Mutual Life Insurance Co 682-9201
U S E P A Ofc Of Air Quality Planning & Standards 541-5315
DUKE INTERSECTS
504 Duke Memorial United Methodist Church 688-1901
Duke Memorial Week Day School (nursery sch) 688-5130
Community Life Program 682-0215
505 Home Security Life Insurance Co Building 682-5431
Home Security Life Insurance Co 682-5431
S GREGSON INTERSECTS
601 Smith E M & Sons Food Mart 688-0187
604 Vacant
604½ Vacant
605 Washington Duke Motor Inn motel 682-5411
Gallery Dining Room The
617 Village Auto Parts 682-2181
VICKERS AV ENDS
SHEPHERD BEGINS
807 Temple Baptist Church 688-7397
808 Immaculate Conception Catholic Church 682-3449
809 Family Counseling Service Of Durham 688-7387
Volunteer Services Bureau Of Durham Inc 688-8977
810 Immaculate Conception Cath (Rectory) 682-3449
ARNETTE AV BEGINS
900 Robo Autobath 682-1230
901 Mc Clain's Sunoco Service 688-5053
906 Pollards Exxon
BUCHANAN AV INTERSECTS
1001 Aunt Ruth's Rolling Pin Bakery 688-6970
1002 Vacant
1003 Carolina Academic Press type set hse 688-5155
1005 Universal Billard Parlor 688-9735
1007 Dick's T V Sales & Service 688-3147
1008 Vacant
1009 Mosjid Muhammad No 34 church 493-1230
1010 Jack Rabbit Laundry 489-4769
1013 Your Fish Market 493-1746
CARROLL BEGINS
1101 Face's Lounge
1104 B & B Auto Parts
1105 Vacant
1105½ Vickers Office Building
Rooms
1 Vacant
2 Vacant
7 Vacant
10 American Federation State Cnty Mun Emp A F L-C I O 493-2408
1106 Pizza Transit Authority 493-2481
1108 University Convenience Market 489-2232
1109★Marshall Lonnie
1115 Apartments
1a Chandler Julia W 489-4319
3c Cozart Geo
1118 Chapel Hill Street Gulf 489-8709
1121 Vacant
1201 Carolina Bikeways 489-7952
GATTIS ENDS
KENT BEGINS
DUKE UNIVERSITY RD BEGINS

218

CHAPIN ST —FROM HOPE AV SOUTH 2 EAST OF FAYETTEVILLE

ZIP CODE 27707
ROOSEVELT AV INTERSECTS
2400 Moore Edith J
2404 Barbee Hubert C ◎
2406 Boston Myra M Mrs ◎ 682-1619
2408 Bizzell Major J Jr ◎ 682-4615
2409 Williams Marie ◎
2411 Mc Neil Earl E ◎ 688-3251
2412 Jones Andrew ◎ 682-4657
2413 Barbee R
2414 Carter Marilynn B
2415 Kendall Aurelia S Mrs ◎ 688-2156
2417 No Return
2420 Rogers Onnie S ◎ 688-2198
2423 Hazel James S ◎ 682-3583
2425 Pamplin Wm ◎ 688-1182

38

CHAPMAN ST —CHANGED TO ROYAL ST

21

CHARLES ST —FROM CORNWALLIS RD NORTHEAST 1 WEST OF S ROXBORO

ZIP CODE 27707
2107a★Best Thelma E
2107b★Allen Wilma
2107c Holland John A
2107d Williams Victoria
2109 Vacant
2110 Taylor Katrina T
2111 Vinson Wm ◎ 489-2930
2112 Harding Linda ◎
2113 Vacant
2114 Blake Ernestine L 489-6978

YOUR Independent Insurance AGENT
EAVES INSURANCE AGENCY INC.
Complete Coverage For Your Protection
Telephone 489-9176
1820 Chapel Hill Road, P.O. Box 809 (27702)
At Lakewood Shopping Center

You save more than money with
UNITED STATES SAVINGS BONDS
Buy them where you work or bank

Weldon's Jewelers Inc.
FINE DIAMONDS—WATCHES—JEWELRY
Expert Watch and Jewelry Repairing
NORTHGATE SHOPPING CENTER
On The Mall
Tel. 286-0539

YOUR SHARES IN AMERICA
UNITED STATES SAVINGS BONDS
Buy them where you work or bank

CHARLES ST—Contd
2117 Mashack Fred ◎
2118 Amey Nina Mrs ◎ 489-2981
2120 Rogers Fred B ◎ 489-2901
2124 Faucette Memorial Methodist Church
2125a Williams Carolyn Mrs ◎ 489-6040
2125b Adams Mary J Mrs 489-6453
2126 Massey Essie P Mrs ◎ 489-6811
2128 Brown Doris
2129 Rogers James M 493-1022
2131 Tucker Leona B Mrs 489-1973
2133 Monday
2135 Amstead Doris 489-8872
2139 Headen Theo D 489-6833
2143 Choate Ruth 489-7726
2147 Avery John ◎ 489-8122
2149 Smith Cornelius ◎ 489-8120
2151 Smith Arth ◎ 489-4520
2155 Gibson Jeroline Mrs 389-6004
2157 Cooper Lila Mae Mrs ◎ 489-8711
2159 Poole Frank F landscaper ◎
2158 Mitchell Annie M Mrs ◎ 489-3483
2160 Perry Onnie 489-1443
2162 Bailey James E
2164 Taybron Chester ◎ 489-1497
2165 Holmes Danny ◎ 493-1892
2167 Mc Rae John Jr 489-2131
2168 Hargrove Annie G Mrs ◎ 493-1609
2169 Livingston Columbus 489-7505
2171 Spring Paul 489-3054
2173 Squires Danl J ◎ 489-5227
2213 Bynum Napoleon ◎ 489-9309
2221 Edwards Ruth P Mrs ◎ 493-2133
2223 Vacant
2227 Green Carolyn
2229 Lambert Anne O 489-0857
2302 Vacant
2303★Mc Keller W T Jr
2305 Burton Percy ◎ 489-7294
2307 Peacock Lydia M Mrs 489-3049
2310 Gee Willie
Mc Clamb Georgia
2311 Vacant
2314 Daniels Margie W ◎ 489-8097
2316 Purefoy Gertrude M ◎ 489-8766
2318 Small Jack H ◎
2322 Mitchell Joseph T ◎ 489-9892

53

CHARLOTTE ST —FROM 2902 CARVER ST NORTH 1 EAST OF HILLANDALE RD

ZIP CODE 27705
2207★Paver Jacqueline
2210 Fair Inez W Mrs ◎ 477-4946
2214 Roberts Michl W
2215 Goehring Edw B ◎ 477-2451
Goehring Pearl B Mrs beauty shop
2217 Dennis E H ◎ 477-2915
2218 Neill Wm L ◎ 477-1383
2219★Hall Howard W 477-4784
2221 Temple Wm H ◎ 477-7585
2222 Hilliard Steven
2223★Oswald Glen 477-1783
2224 Rust Donald C ◎ 477-2724
2225 Wilkins Anthony R ◎ 477-1931
2228 Foust
2229 Carter Harold O ◎ 477-4021
2230 Johns E K ◎ 471-3183
2231★Riley Joanne
2232 Hill Fred R ◎
2233 Scott Gladys D Mrs ◎ 477-3344
2235 Baker Victoria W Mrs ◎ 477-7891
2236 George Donnie ◎ 471-3695
2239 Mc Manness Ronald L ◎
2240 Cox Clarence S ◎ 477-4336
2241 Mixon Kent L 477-0116
2242 Parrish Frank A ◎
2243 Sizemore Dan ◎ 471-1817
2249 Pendergraph Charles S Jr ◎ 477-3919
CAMMIE INTERSECTS
2301 Browning Woodrow E Jr ◎ 477-3560
2305 Jacobs Isaac E Jr ◎ 477-7188
2308 Eggleston Kerry D ◎ 477-2493
2309 Murray Ralph N ◎ 477-4693
2310 Aicher Kathleen M
2311 Hall Jack
2316 Parks Harry N ◎ 477-5030
2317 Stephens Geo D ◎ 477-3928
2320 Yu Abr J 477-1497
2321 Brogden H Ray ◎ 471-2780
2323 Shankle Floyd C ◎ 477-2809
2324★Sorrell Ann
2327 Brogden Lawrence R ◎ 477-0734
2328 New Barry W ◎ 477-5812
2331 Vacant
2332 Ligon Iris H Mrs ◎ 477-4743
2333 Couch Katharine B Mrs ◎ 477-4333

17

CHASE ST —FROM 2211 WILSHIRE DR WEST 1 SOUTH OF CHANTILLY PL

ZIP CODE 27707
2203 Moore Victor B ◎ 489-9652
2207 Mc Gurk Pauline W Mrs ◎ 489-9229
2210 Watkins W Byers ◎ 489-4448
2211 Moylan Joseph A Jr ◎ 489-0279

66

CHATEAU RD —FROM ROXBORO ST WEST 1 NORTH OF ARGONNE DR

ZIP CODE 27704
110 Wall Scarvin D ◎ 477-7114
114★Arrington John M ◎ 471-2434
118 Hampton Arth H ◎ 477-6750
119 Spangler Jack A ◎ 477-4201
123 Lester Raymond O ◎ 477-4044
126 De Pasquale Frank A ◎ 477-2271
127 Maness Julian W ◎ 477-4416
130★Wall
134★O'Brien Ada ◎ 471-1869
137 Mabe Coy E Jr ◎ 477-0638
138 Andrews Geo D ◎ 477-6276
142 White Archie C ◎ 477-4148
146 Hudzinski Edw ◎ 477-3155
150 Watts Phillip M ◎ 477-6021
ARGONNE DR INTERSECTS
204 Luther Mel T ◎ 471-4631
207 Brock Brantley A ◎ 477-5365
208 Rikard Robt L ◎ 477-7191
211 Greene Ernest L Jr ◎ 477-4976
212 Stevens Bobby B ◎ 477-6259
215 Hasty S Gordon ◎ 477-5664
216 Griffin Gerald ◎ 477-5891
219★Tyndall Alton R ◎
220 Buchanan Spurgeon G ◎ 447-6766
223 Warren John W Jr ◎ 477-3178
227 Garris Billie B Mrs ◎ 477-3286

20

CHATHAM PL —FROM 1200 E PETTIGREW SOUTHWEST 1 WEST OF S ALSTON AV

ZIP CODE 27701
310★Witherspoon Gloria
★Dowdy Oggie 682-5830
312 Bailey Maggie M Mrs 688-1891
314 Duren Henry M ◎ 688-7252

118

CHAUTAUQUA ST —FROM 210 NELSON SOUTHWEST 1 EAST OF OTIS

ZIP CODE 27707
2201 Baker F L Rev ◎ 682-2865
Daniels Lena S 688-5321
2202 Thorpe John Wm ◎ 688-1210
2203★Webb A E 682-8281
2204★Bellamy Carolyn E ◎
2205 Cuttino Fred R ◎ 688-1149
2205a Bullock Gloria 688-1149
2206 Gray Dorothy A
2207 Stewart Saml 682-8341
2208 Vacant
2209 Peterson Albert ◎ 682-8916
2210 Mc Call Archie ◎ 682-0767
2210b Watkins Charlie 688-3338
2211 Ingram Shirley A ◎ 682-4239
2212 Steele Charlie W 688-6945
2213 Headen Lucy N Mrs ◎ 688-1691
2214 Keys Virgie C Mrs ◎ 682-8578
2216 Williams Carrie P Mrs ◎ 688-2687
2217 Ashford Russell L ◎ 682-5082
2219 Thaxton John L ◎ 688-1580
2220 Stone Charlie R Rev ◎ 688-1549
2221 Carraway Risdon T ◎ 682-2488
CECIL INTERSECTS
2301★Davis M Mary
2302 Mc Clenan Naomi M Mrs ◎ 688-1554
2304 Peace Eric ◎ 682-2646
2306 Brown Theresa 688-1462
2308 Atwater James
2309 Peten Geneva C Mrs ◎ 688-1564
2310 Griffin Geo Jr ◎ 682-6927
Griffin Larry
Griffin Geo Jr
GLENN INTERSECTS

144

CHEEK DR —FROM ANGIER AV EAST 1 SOUTH OF PLEASANT RD

ZIP CODE 27703

40

CHEEK RD —FROM FAY ST EAST 2 NORTHEAST OF MIAMI BLVD

ZIP CODE 27704
FAY INTERSECTS
GEER INTERSECTS
1608 Oakley Clarence G ◎ 682-4759
1610 Bell Donnie L 682-6841
1612 Herndon T W ◎ 682-3136
1613 Pearce Margt H Mrs ◎ 682-3728
1614 Wirt Clark D ◎ 688-8553
1617 Sykes Larry E ◎ 682-5126
1618 Holding Danl Y ◎ 688-5349
1705 Petty Rose F Mrs 688-4873
1707 Petty Geraldine L Mrs ◎ 682-6283
17089 Bennett Linda D Mrs ◎ 682-0155
1711 Hellard R E
CITY LIMITS
HARDEE RD INTERSECTS
1811 Allison Rocks & Novelties 682-8562
Harris Everet C ◎ 682-8562
1834 Russell Marvin
1835 Apartments
1b★Mack Brenda B
1c Price Raleigh E Jr 682-8695
2a★Enoch Charles D
2b★Phillips Dorthy
2c★Morrison Clifton 688-9189
2d Jones Rhoda
3a★Tucker Larry 688-0161
3b Wiggins Thessalonia 682-7334
3c★Michael Dwight
3d★Filmore D 682-1070
3e★Sandra Belinda
4b No Return
4a★Lyons Denise
4c Vacant
4d Myles Debra
4e Vacant
4f★Thomas Charlene 688-0190
5a★Hamilton Elouise
5b★Johnson Johnny 688-5929
5c Hawkins
5d★Williams Joyce
5e★Mangum Shelia
5f★Poole Brenda
6a Lovely Levi Jr 682-2536
6b Wilson Clara 688-0881
6c★Allen Earline
6d★Smith Nancy
7a★Melvin Odessa 688-6298
7b Vacant
7c Poole Larry 682-4418
7d Asher Elaine ◎ 688-8989
8a★Mc Donna Nelson
8b Vacant
8c★Lee Thos
8d★Harris Lillie M
8e★Cuffee Lucille M
8f★Shaw Ella
9a★Hodges Beatrice
9b Simmons Carolyn
9c Vacant
9d★Clemons Carolyn
10a No Return
10b★Willa Vanessa
10c★Dean Otis
10d Vacant
10e Mitchell Beverly 688-2286
10f★Mc Donna Archie 688-8933
11c★Hunter Paul
11d Harris Brenda L 682-3087
11e★Farrar Linda
11f Vacant
12a Battle Connie
12b Bostic Dwight
12c Scurlock Laura Jean
12d Morrison Victor 688-9189

Belk Leggett
Durham's Largest Department Store
FREE PARKING
South Square Mall, Chapel Hill Blvd. 493-3411

CHEEK RD—Contd
12e Jones Wanda
12f★Lyons Ed
13a Price Raleigh C 682-8695
13b★Baldwin Mary 682-3429
13c Dozier Alex
13d No Return
13e★Rodwell Joseph
13f★Green C R
14a Milton
14b Mc Crea Ernest 688-2128
14c★Starnes Calvin 682-3941
14d★Mangum Iola
14e Dunlap Dwight M
14f Mangum Charlie 682-6883
15a Burwell Thos
15b★Covell Margt 682-2083
15c★Ingram Michl 682-5058
15d★Bryant Alonza
15e Ellison Dianne 688-3035
16a Davis Ethel M 688-0265
16b★Mc Nell Cephus 682-4049
16c★Turrentine May
16d Winston Lilly J
16e★Poole Annabell
16f Gray Rostella
17a★Poole Phylis 688-0247
17b Robinson Ardelle
17c★Ward Minora
17d★Kenan Donald 688-6605
17e Banister Barbara J 688-7589
17f Woods Ivory B 688-5126
18a Malloy Pauline
18b Jocbos
18c Quick Geo Z
18d Caldwell Accie 682-0782
18e★Carraway Katie 682-4184
18f Wilson P L 682-5987
19a★Pringle Dorothy
19c Mangum Waylon J
19b Mc Intire
19d Green Hallie Mrs 682-9090
1907 O'Neal Quickie Mart 688-1163
1909 Mo-Do-Bait Co 682-2771
1911 Mo-Do-Bait Co 682-2771
Harward Donald L ◎ 682-2771
1935 Allred Phillip
1947 Stpehens Myrtle W Mrs ◎ 688-2826
1949 Lawrence Patricia
1951 Durham Auto Upholstery 682-8283
1952 Harward's Greenhouse 682-7778
Harward Thos R ◎ 682-7778
MIDLAND TER BEGINS
2000 Vacant
2001 Black Industries Inc agrl implts 682-9354
Black's Garage Inc 688-6381
2013 Bailey Calvin E ◎ 688-6560
2015 No Return
HOOVER RD INTERSECTS
2104 Johnson Wm H
2105 Holeman Geo C ◎ 688-8955
2114 Lawrence Eug ◎ 688-6460
2115a Woods Wallace
2115 Edwards Hubert L 682-0874
2118 Henderson R D ◎
2119 Holloway Ralph N Rev ◎ 688-4885
2121 Wright Harvey L ◎
2123 Holloway Wm S ◎ 688-6267
2124 Parker Auto Service 688-1496
2125 Melvin Thos G ◎ 682-6373
2127 Howard Lannie B Mrs ◎ 682-6469
2128 Scarborough Johnnie ◎ 682-0712
2129 Yancey Gertrude P Mrs ◎ 682-0656
2130 Crews Luther C ◎ 688-4644
ROANE INTERSECTS
2201 Mc Clain Joseph tile contr ◎ 688-4283
2202 Daye Otis L ◎ 682-9446
2204 Taborn Lucy W ◎ 682-2576
2207 Holloway T Lucius ◎ 688-4716
CENTER INTERSECTS
2302 Clements Burley L ◎ 682-0630
2303 Scott Dozell R Mrs ◎ 682-0707
2304 Tabon Zack C ◎ 682-0638
2305 No Return
2307 Rochelle Wallace M 682-7733
2308 Gross Marvin L ◎ 688-3775
2310 Hill Top Grocery 688-4463
Briggs Ed L Jr ◎ 688-4463
2313 Evans Cora H Mrs ◎
2315 Evans Wayne
2317★Wright Esther ◎ 682-8052
2318 Rogers Joseph ◎ 688-4651
2320 Beasley Arth ◎ 688-4628
2322 Thorpe Mary W
2325 Merrick-Moore Elementary School 688-4683
HEIDLEBERG RD INTERSECTS
2328 Verbal Sidney ◎ 682-9479
ROCHESTER RD INTERSECTS
2400 Mount Zoar Baptist Church 688-9045
2402 Robinson Blanche B Mrs ◎ 682-4078
2403 Robinson Danl ◎ 688-6110
2411 Vacant
2419 Johnson Addie S
2421 Council Earl
2425 Jones Annie M
2429★Bostic Melvin
2503 Gross Travis B
2509 No Return
2515 King Grover C 682-1083
2717 Triangle Ford Engines Inc 682-9336
Bull City Radiator Service 688-7206

49

CHELSEA CIR (HOPE VALLEY) FROM 3724 HOPE VALLEY RD SOUTH AND EAST IN A SEMI-CIRCLE

ZIP CODE 27707
2800 Bolich Philip M ◎ 489-5152
2801 Fuller S Bacon ◎ 489-9206
2802 Pye A Kenneth ◎ 489-7945
2804 Livengood Charles H Jr ◎ 489-4242
2805 Mc Clellan Winston ◎ 489-2724
2808 Biggers Clara P Mrs ◎ 489-2160
2810 Morris James J Jr ◎ 489-5829
2811 Ross Norman F ◎ 489-0015
2812 Odom Guy L ◎ 489-2206
2814 Peete Wm P J ◎ 489-0219
2815 Pinnell Sheldon R ◎ 489-1594
2818 Jennings Robt B ◎ 489-5136
2819 Blount Wm A ◎ 489-3988
2822★Wilkins Robt H ◎ 489-4149
2825 Barringer Russell N Jr ◎ 489-9409

30

CHERRY GROVE ST —FROM 2000 E MAIN NORTH

ZIP CODE 27703
105 Collier Mamie G Mrs 596-5141
107 Jackson Lela P Mrs 596-5754
107½★Hall Eliza 596-6465
108 Garrett Mabel G Mrs ◎ 596-6373
109 Cates Colon C ◎ 596-8401
110 Frye Charles F ◎ 596-5014
111 House Ila E ◎ 596-3836
113 Kirk Vera M 596-2017
201 Stone Helen G Mrs ◎ 596-6137
202 Gunter Katie H Mrs ◎ 596-6682
203a O'Neal Eug
203b Outen Curtis W 596-0147
204 Vacant
205 Russ Ishan H ◎ 596-2201
206 Watkins Ollie S Mrs ◎ 596-7201
207 Shults Wallace C ◎ 596-5992
209 Gibson Flossie ◎
210 Thornton Thos E ◎
211 King K W ◎
212 Cates James B ◎ 596-5370
214 Carden Marvin C ◎ 596-3208
301 Barker Joseph G Jr ◎ 596-7314
302 Ellis Robt 596-7183
303 Evans Mary S Mrs ◎ 596-5391
304 Williams S P ◎ 596-1246
305 Branton Dwight A ◎ 596-6677
306 Vacant
306½★Wilson Linda 596-7951
307★Wise James L 596-1873
308 Sykes W Hilery ◎ 596-5883
309 Davis Ronald C ◎
310 Tippett Dora F Mrs 596-4028
310½★Wester Kathelene 596-6081
311 Ennis Alvin 596-4975
313★Stone Clyde W 596-2641
TAYLOR INTERSECTS

55

CHESHIRE CT —FROM 608 MARSHALL WAY WEST

ZIP CODE 27705
4404 Drane Henry E 383-5100
4408 Rankin James S ◎ 383-4326
4412 Wallace Cecil F Jr
4500 Leighton H J ◎ 383-5455
4506 West Ann K
4509 Page David A ◎ 383-6216
4510 Royal J H ◎ 383-5686
4513 Somers Wm A
4516 Mutter Robt L ◎ 383-1139
4517 Hutson Richd M II ◎ 383-2162
4518 Vacant
4519 Upchurch Thos C ◎ 383-1231

14

CHESS PL —FROM 506 MOBILE AV SOUTH

ZIP CODE 27701
RAY PL INTERSECTS

32

CHESTER ST —FROM 1013 HOLLOWAY NORTH 1 WEST OF N HYDE PARK AV

ZIP CODE 27701
907a★Chavis Edw 688-8689
907b Perry Homer E 688-7765
908 Bobbitt Arth J ◎ 688-9139
909 No Return
910 Morehead Linda 682-4209
911 Keith Arvid L ◎ 688-1565
912★Young Richd 682-3281
913 Mc Allister James ◎ 682-8084
914 Clyburn Robt 682-9406
915 Mangum Percy L 682-8635
917 Waller Clarence J ◎ 682-6042
919 Thompson Ernest R ◎ 682-6301
1000 Jacobs Mary S Mrs ◎ 682-0548
1002 Joyner Ernest D ◎ 688-3152
1004 Johnson Geo S ◎ 682-0087
1006 Parrish Fred
1006a Clark Johnnie 682-4341
1009 Taylor Ilean N
1010a Hamilton Ruth Mrs

REALTOR®
Jim Warren Real Estate
"A House-Sold Word"
489-7461
1809 Chapel Hill Rd. Durham, N.C. (27707)
REALTOR® MULTIPLE LISTING SERVICE MLS

DURHAM BUILDERS SUPPLY CO.
BUILDERS' SUPPLIES of All Kinds
BUILDERS' HARDWARE
BUILDING SPECIALTIES
Customer Parking
105 S. BUCHANAN BLVD. (27701)
Phone 688-1381

CLAUDE M. MAY, Inc.
Painting — Papering — Interior Designing
AMPLE PARKING SPACE
1101 W. Main St. (27701) Tel. 682-9348

TRIANGLE FIREPLACES BY
Majestic
An American-Standard Company
We specialize in fireplaces by MAJESTIC and SUPERIOR
ONE SURE WAY TO KEEP WARM THIS WINTER
FREE ESTIMATES
682-2444
803A RAMSEUR ST., DURHAM

Insurance Specialists
J. SOUTHGATE & SON, Inc.
FIRE—CASUALTY—AUTOMOBILE—BURGLARY—BONDS—MARINE—HOSPITALIZATION—HEALTH and ACCIDENT—LIFE
Established 1872 1013 Broad St., P.O. Box 1651 (27702) Phone 286-2905

CHESTER ST—Contd
1010b Johnson James P 688-3742
1011★Royster Emma ◎ 688-3461
1100 Cox Johnmay
1102 Yancey Vallie H
1102½★Mc Adoo Luke
1103★Evans James
1103½★Turner Larry
1104 Jeter Mildred L Mrs
1104½ Watson Eldridge 688-3153
1105★Ingram Eliz
1105½ Bennett Cyd
1106★Griggs Walter L
1108★Bingham R 688-5886
1109★Whitaker Alice 688-1561
MALLARD INTERSECTS

CHESTNUT ST E —FROM JOHN EAST 1 SOUTH HILLSIDE AV 16

ZIP CODE 27707
103 Daye Julia C 688-5700
105 Alston Alwilda
106 Vacant
106b Vacant
107 Buie Wm C 688-2090
108 Pathway Of Righteousness Holy Church 682-7430
111 Richard Lillie 682-6666
ROXBORO INTERSECTS

CHESTNUT ST W —FROM JOHN EAST 1 SOUTH OF CHESTNUT 15

ZIP CODE 27707
103 Booze Maggie
104 Smith Florence R Mrs ◎ 682-7913
106 Cain Victoria G Mrs ◎ 682-6310
107 Lynch Carrie
108 Barnes Nellie M Mrs 688-5364
109 Brown Bessie L 688-4565
110 Young Lucy 688-2625
111 Vacant
112 Davis John W
113★Tucker Robt 688-2110
116★Robinson Bertha
117 Hudson Victoria B Mrs 688-3113
119 Robinson Lallie 688-5992
121 Streeter Hattie Mrs 688-7224
121½ White Haskell B Mrs 688-7853
SOUTH INTERSECTS

CHEVIOT AV —FROM 2537 DIXON RD WEST 49

ZIP CODE 27707
901★Locke Curtis ◎ 489-5920
902 Barton Wm R ◎ 489-2765
907★Peak Danl T ◎ 489-5592
911 Vacant
912 Nash C B ◎ 489-0615
915 Hein Jack ◎ 489-1615
1000 Vacant
1003 Under Constn
1005 Ruffin Geraldine S Mrs

CHICAGO ST —FROM COLLIER AV SOUTH 1 NORTHEAST OF ALSTON AV 118

ZIP CODE 27707
2304 Barrier Morris W ◎ 596-8684

CHOWAN RD —FROM ALFRED ST WEST 24

ZIP CODE 27707
920 Moore Donald T ◎ 596-5323
JEROME ST INTERSECTS
1002 Rogers Deborah J
1006★Sherrill Robt 596-3175
1012 Whitted Geo S ◎ 596-3648
BRANDON RD INTERSECTS
1108 Whiting Albert N
1111 Cunningham
1115 Bunch Tina S Mrs
1203 Lewis Edw E ◎ 596-4212
1207 Davidson Jannie ◎ 596-4606
1208 Smith John N 596-2988
1211★Hunter E C ◎ 596-8842
1214★Walker J Elliott 596-3164
1215★Midgett Nonnie 596-5908
KIRBY RD BEGINS

CHRISTIAN AV —FROM HILLSBOROUGH RD NORTH 1 EAST OF COLE MILL RD 55

ZIP CODE 27705

CHURCH ST N —FROM 200 E MAIN NORTHEAST 2

ZIP CODE 27701
107 State Employee's Credit Union 682-9602
109 Clayton Myrick & Oettinger lwyrs 688-8258
Ludlow James M Jr lwyr 683-1302
Hill James T lwyr 688-0834
Upstairs Graham W A III lwyr 688-8025
PARRISH INTERSECTS
201 Edwards & Johnston law ofc 688-6880
203 Leary's Bail Bonds Inc 682-2722
203½ Alexander & Mc Cormick lwyrs 682-1139
205 Williams Norman E lwyr 682-2126
Darsie Charles lwyr 682-2126
205½ Winders Wm R lwyr 682-0487
207 Durham Printery The 682-9231
209 Cook J H & Sons Inc leather dlrs 688-7771
LIBERTY BEGINS

CHURCH ST S —FROM 200 E MAIN SOUTHWEST 2

ZIP CODE 27701
100 City Parking Deck

CHURCHILL CIR —FROM WESTOVER RD SOUTH AND EAST 2 WEST OF DOVER RD 49

ZIP CODE 27707
3804 King Wm O ◎ 489-4606
3807 Wright Paul Jr ◎ 489-5169
3808 Montague James E ◎ 489-4969
3812 Fuller T Fred ◎ 489-9390
3813 Wilkins Lyman L Jr ◎ 489-2444
3814 Kirkland Geo F Jr ◎ 489-9237
3819★Wiley Eug M 489-9826
3822 Whatley Joseph W Jr ◎ 489-2183
3833 Bradley Joseph M ◎ 489-9616
3836 Garbutt John T Jr ◎ 489-3719

CIGARETTE ST —FROM 600 MAIN SOUTHWEST 1 EAST OF S DUKE 11

ZIP CODE 27701

CIRCLE DR —FROM 1501 WOODBURN RD SOUTH 1 EAST OF NC HWY 751 64

ZIP CODE 27705
2700 Bressler Eliz ◎ 489-4167
2708 Owen Thos M ◎ 489-9354
2711 Smith Helen A
2712 Lowe James E ◎
2713 Rosenberg Stanley J ◎ 489-4754
2716 Weitz Henry ◎ 489-1454
2717 Dickens Robt L ◎ 489-8214
2720 Colver Robt M ◎ 489-2895
2722 Mc Collough Thos E ◎ 489-4460
2723 Price James L Jr ◎ 489-2427
2726 Loflin Thos F III ◎ 489-7331
2729 Hodel Richd E ◎ 489-4914
2730★Wyckoff S T ◎
2734 Woody Robt H ◎ 489-6415
2737 Gohdes Clarence L F ◎ 489-6368
2738 Pierson Martin T ◎ 489-7105
2742 Williams Redford B ◎ 489-5444
DOGWOOD RD INTERSECTS

CISCO ST —FROM CHARLES ST WEST ONE NORTH OF S ROXBORO ST 21

ZIP CODE 27707
209 Quick Lillie B
210 Under Constn
213 Rucker Addie M Mrs ◎ 489-8124
214★Under Costn
217 Rucker Curtis ◎ 493-1103
202 Under Constn
206 Under Constn
208 Under Constn
OAK RIDGE BLVD INTERSECTS

CITY HALL PLAZA —FROM MANGUM ST EAST 1 NORTH OF E CHAPEL HILL ST 2

104 General Telephone Co Of The Southeast
120 City Hall
1st Fl City Duplicating & Stores 683-4120
City Planning Div 683-4137
4th Fl Ellis Kath W Mrs confr
City Dept Trans & Utilities (Eng Div) 683-4326
City Human Relations Comn 683-4107
City Dept Trans & Utilities (water-swr eng div) 683-4326
City Pub Info Ofc 683-4211
City Mgr 683-4222
City Dept Trans & Utilities 683-4315
City Personnel Dept 683-4214
City Clk 683-4166
City Council
City Fire Dept (headquarters-station no 1) 683-4242
City Dept Of Admn (Data Processing) 683-4122
City Dept Of Admn (Acctg Div) 683-4125
City Comptroller 683-4117

Wm. Muirhead Construction Co. Inc.
COMMERCIAL • INDUSTRIAL • HIGHWAY
General Offices 682-9215
Muirhead Asphalt 682-9219
Constructors Concrete 682-9211
Building Supplies And Shop 682-9214
1435 Camden Av. At N and W R.R. (27704)
P.O. Box 2012 (27702)

Dutch Boy
DUTCHVILLE BUILDERS SUPPLY, Inc.
COMPLETE LINE OF
BUILDING SUPPLIES - PAINTS - HARDWARE
PHONE 528-1591
Lake Rd., P.O. Box 705 — Creedmoor, N.C. (27522)
JOHNS MANVILLE JM PRODUCTS

GREY STONE BAPTIST CHURCH
2601 HILLSBOROUGH ROAD (27005) TEL. 286-2281

CITY HALL PLAZA—Contd
City Atty 683-4158
City Mayor 683-4333
City Dept Of Admn 683-4111
City Dept Of Admn (Budget Mgmt Servs) 683-4111
City Dept Of Admn (Div Of Colln) 683-4444
City Dept Of Admn (Planning) 683-4137
City Dept Of Admn (Purch Dept) 683-4132
City Dept Of Admn (Water Customer Serv) 683-4411
City Dept Genl Servs 683-4180
City Dept Of Genl Servs (Real Est Ofcs) 683-4195
City St Mtce Dept 683-4312
City Dept Of Trans & Utilities (Street Eng Div) 683-4326
City Dept Of Trans & Utilities (Traffic Eng Div) 683-4326
City Dept Of Trans & Utilities (Water-sewer Mtce) 683-4344
City Dept Of Trans & Utilities (water resources div) 683-4381
City Pub Safety Dept 683-4322
City Recreation Dept 683-4355

31

CLARENDON ST —FROM 1700 W MARKHAM AV NORTH 1 EAST OF BROAD

ZIP CODE 27705
805★Clark Jim ◎ 286-1902
806 Asbury United Methodist Church 286-1880
Duke University Pre-School 684-2705
808 Copley Vending Machines 286-9114
Copley Wm B ◎ 286-9114
809 Hilton Robey B 286-9682
810 Apartments
1 Turrentine Jessie R Mrs 286-1856
2 Knoepfel Carolyn 286-1318
3 Horton Theresa
4 Eylers J P
811 Lee James T 286-4687
812 Rice Salley G ◎ 286-2130
814 Geller Jeffery L 286-3982
Seefeldt John M 286-3982
818 Apartments
818a Linnevea
818b Hinson Dora 286-1873
818c Johnson
818d★Mc Clain B
819 Gaster Stacy C 286-7594
820 Rumley Curtis M 286-2771
821 Gooch Susan M
822a★Larkin D M 286-9347
822b★Garbelman Kevin
823a★Cheatwood Kathy L
823b★Baker Douglas
823c Juncosa Adrain
GREEN ST INTERSECTS
901a Armoleo Daniele 286-0023
903 Apartments
903a Johnson D L 286-7476
903b Watson Floyd H
903c Dunn Wayne
903d No Return
904a★Gick G
904b Tiffany Sylvia M 286-3873
905a★Mullins Gracie
905b★Bowick Deborah M
905c★Sunter S
906a Buzun Jennifer A 286-7654
906b Tuan Shaing-Tai 286-3160
907 Durham Margt E ◎
908a Hayes Woodrow W 286-1920
908b★Whalley Steve III
909a Reaves Danl T
909½b★Dwiggins Colon
910a Vacant
910b Vacant
911a Davis Henry 286-4876
911b Thorpe James E
912 Rhodes Daisy R 286-3517
913 Lyons Walter ◎ 286-3291
914★Black Patricia A
916 No Return
918★Brockington Freddie
920 Suggs Ola L Mrs 286-4088
922 Dawkins Lessie M 286-4573
923★Kinton James
923b★Brook Dorthoy L
KNOX ST INTERSECTS
1000 Suggs Richd E ◎ 286-2816
1002a Paschall Frances S
1002b No Return
1004a Southerland Inez Z Mrs 286-4982
1004b Boothe Patricia A 286-1760
1005 Copley Hilda I
1006a Allison Virginia B Mrs
1006 Warner Lillian E Mrs
1007 Levy Jenet V
1008a Shambley
1008b★Medlin Betty
1009a Giles Donna L
1009b★Smith Mary P
1010a Magness Wm H 286-7409
1010b Schulte
1011 Johnson M Pheney ◎ 286-7905
Cabtree Mabelle G 286-7449
1012a Stallings Gary 286-4086
1012b Windham Frances Mrs 286-9697
1013a Holland Zura U 286-3033
1013b Bowman Margt G Mrs 286-0301
1014 Finch James A Jr ◎ 286-4135
1015a★Edwards David
1015b Edwards Charlie E
1016★Kinton Donnie
1017 No Return
1018 Brown Philip N 286-1171
1019★Wooten Deborah
ENGLEWOOD AV INTERSECTS
1100a Moore Donna 286-4775
1100b★Brown T ◎
1102★Burnette Rosa L
1104 Welborn Leigh H
1105 Sydos Frank
1106 Barnette Marilyn
1107★Jayne Millard C III
1107½★Oaks James 286-9152
1108a★Mitchshaw Allin 286-7841
1108b Kennedy
1109★Williams Martin
1110 Vacant
1111★Hill Norris
Mallott Karen M Mrs 286-3527
1112 Medlyn Alice R Mrs ◎ 286-3745
1113 Cates Nina F Mrs 286-1693
1114 Cobb
1114½ Crenshaw
1116a Nobles Larry
1116b Fewell Carolyn D 286-9669
1117 Masingale Thos E ◎ 286-4604
1117½ Turner Louise H
1118 Cates Janet S 286-2847
1119 Young Wm B 286-9384
1119½ Toomer Derrick E 286-1453
1124 Suggs Thos O 286-4079
1126★Crabtree E

65

W CLUB INTERSECTS
1204 Lloyd Lillie T Mrs ◎ 286-1313
1205a Lee Lelia B Mrs 286-3223
1205b Mize Gladys R Mrs 286-2693
1206 Smith Norman R ◎ 286-4144
1207a Wethington Mark W ◎ 286-1789
1207b Flintom Edna A 286-4398
1208★Smith Donnie K 286-2543
1209 Kelly Banks C ◎ 286-4953
1210a★Denton Pete
1210b Vacant
1212★Gussack Gerald S 286-9543
1214 Moores
1215a Schiller
1215b Bahnson
1216★Gregory Alice 286-4336
1217★Buchanan Jimmy
1218 Lassiter Edna E Mrs ◎ 286-4646
1219a Millicorsky Isabel 286-9241
1219b Carmack Mable M Mrs
1220a★Manning Marcia
1220b Vacant
1221★Ralston Matthew D 286-1467
1222 Watson M A 286-7138
1222½★Walters Christopher B
F INTERSECTS
1300 Walters Roy D 286-0314
Mattson John 286-0625
1301a Osborne Lois
1301b Osborne Myrtle T 286-3114
1302 Mc Mahon Neva W Mrs ◎ 286-2122
1303 King B C
1303b★Mark Peter A
1304 Kissell Ethel H Mrs 286-2738
1304½ Fields Sara J 286-4505
1305 Buchanan
1306 Tulloch Robt R 286-4170
1307 Suggs Thos L ◎ 286-7223
1308★Vaughn J J
1308½ Maness Danl D
1309★Zollicoffer Alice M 286-3092
Massey Craig B
1310 Mann Zola B Mrs ◎ 286-4143
1311 Storey Juanita
1312★Ivey Charles ◎ 286-1798
1313 Long Ernest J ◎
1314a★Peters S 286-7265
1314b Silver Curtis 286-0013
1315★Norton Sarah
1315½ Byrdine Clara M 286-7388
1316 Osborne Pauline E Mrs
1317a★Writz Terrell 286-1734
1317b Vacant
1318 Vacant
1319 Christian Willie C ◎ 286-7268
1320 Ploghoft Geo 286-9257
1322 Wortman Bobby E ◎ 286-4740

35

SPRUNT AV INTERSECTS
1406 Edgerton Lawrence E 286-7238
1406½ Bougard Roger G 286-7953
1407a★Blair Walker
1407b No Return
1408★Harris R S 286-1641
1409a Shaw
1409b Vacant
1411a Vacant
1415a Brewer Lucille R 286-4790
1415b★Cates L 286-3239
1417 Burnette Mary C Mrs 286-7252
Reilly Lucille K 286-2523
1419 Fowler Cecil D
1419½ Morgan Shirley
GUESS RD INTERSECTS

55

CLARION DR —FROM 3406 COLE MILL RD SOUTH

ZIP CODE 27705
401 Cabaniss Albert E ◎ 383-6477
402 Hawley Leon L ◎ 383-1230
405 Kimbro Ron W ◎ 383-6428
409 Salzano John V ◎ 383-1384
412 Stancil P ◎
413★Nevilles Gerald W 383-1935
415 Stewart Grady C Jr
416 Mc Corkle Joseph E ◎ 383-2815
419 Tabler Howard L ◎ 383-4004
803 Alderson Harold C ◎ 383-5054
807 Spain Ronald D ◎ 383-4076
808 Miller Leroy B ◎ 383-2679
829 Stevens M W ◎ 383-2401
SUNNY CT INTERSECTS
902 Dawson Jeffrey R ◎ 383-2781
905 Roberts Ronald L
908 Searcy Albert J ◎ 383-1925
909 Major Howard L ◎ 383-2209
912 Carrigan Edw E ◎ 383-4011

Durham Sporting Goods Company
NORTHGATE MALL TEL. 286-4432
SOUTH SQUARE MALL TEL. 493-3577
201 CHAPEL HILL ST. - DOWNTOWN TEL. 682-0386

THE KNOWLEDGE OF
WHERE TO BUY
IS AS IMPORTANT AS WHERE TO SELL GOODS

Mechanics and Farmers Bank
All Locations P.O. Box 1932 (27702) All Locations Tel. 683-1521
Office 116 W. Parrish St.
Fayetteville Street Branch 615 Fayetteville St.,
Duke Street Branch, Mutual Plaza

CLARION DR—Contd
913 Harris Wm E ◎ 383-5147
916 Rabineau Sharon S Mrs ◎ 383-1644
917 Shafer Mary S ◎ 383-6085
920 Ellis C E
921 Hutchins Clyde H Jr ◎ 383-2701
924 Stanley John ◎
925 Mansfield W Lee ◎ 383-2247
928★Witherspoon David H ◎ 383-6998
931 Marrella Tom ◎ 383-4022
932★Belo R O
935 Overby Robt C ◎ 383-1037
936★Livnat Saml ◎ 383-6011
939 Mc Caskill Donald C ◎ 383-5622
940 Laube Elzie V ◎ 383-5172
943★Long Michl ◎
944 Orvald Todd B ◎ 383-2859
947 Beasley John W ◎ 383-6152
948 Hurst Ralph R ◎ 383-1271
951★Corio Richd ◎ 383-1007
952 Pearson Danl R ◎ 383-2604

43
CLARK ST —FROM 1700 GLENDALE WEST 1 NORTH OF GREEN

ZIP CODE 27701
303 Cratch Hubert E ◎ 688-1903
305 Ladd R Calvin ◎ 682-6405
306 Ange Robt W 682-8817
307 Clark Wm B 688-7878
308 Pressley Thelma M 682-5165
311 Frisby Hazel G Mrs ◎ 682-2849
312 Clark Evelyn D Mrs ◎ 688-8455
313 Mc Caskill Jane F Mrs 682-5920
Peterson Cecil H 682-1558
314a Medlin Vernon T
314b Wilson Jimmy
315★Howington Geo L ◎ 688-4063
316a★Lee Deborah
316b Canyon Bryce 682-6095
Ferguson Betsy 682-6095
317 Graham Luther T ◎
318a Byrd Pamela J 682-8457
318b★Dobie Lois
320a Turner Mozelle 682-4830
320b Barbour Charlotte S
321★Davis W P 683-8676
322 Nichols Eliz C Mrs 688-8610
323 Priest Eliz D Mrs 682-1962
324a Vacant
324b Davis Daphine Mrs
325a★Mc Kown Ann E 688-8672
325b Morris Clara E 688-1024
326a Beckwith Guy
326b Bowling J
327a Grant Raymond A 688-2241
327b★Williams Pamela K
328a Pettiford Clara F
328b Allen David L
329a★Currie Patricia
329b Richardson Beverly A 688-8819
330 Clarke Ola Mae 682-1533
331a★Crandell Clif E 683-8505
331b Ball Susan C 682-4872
332a★Utley Foster 688-5911
332b Ellis Earl Mrs 682-7529
WASHINGTON INTERSECTS

26
CLAY ST —FROM 2002 ASHE SOUTHWEST

ZIP CODE 27703
203 Scoggins Alice E
ANGIER AV INTERSECTS
305★Overby James
307★Taylor Lois 596-4889
309 Underwood Jesse C
CARDENS LA BEGINS
313 Whitley Easie M Mrs 596-1950
VALE ENDS
401★Smith John L 596-0806
402★Caulder Susan
402½ Boney Charlie
405★Ladd Mozelle 596-6750
409★Bailey Annis 596-7719
410 Paper Stock paper salvage 596-6325
PEABODY INTERSECTS
SCL RR CROSSES
SOUTHERN RY CROSSES
PETTIGREW INTERSECTS

244
CLAYTON AV —FROM PLEASANT DR NORTH 1 WEST OF W HORSESHOE RD

ZIP CODE 27703

238
CLEMENTS DR —FROM COLONIAL DR EAST 3 SOUTH OF THOMPSON RD

ZIP CODE 27704
2124 Key Jas F ◎ 477-6781
2128 Long Robt D ◎ 471-1037
2215 Lampe John J ◎ 471-1177
2216 Mitchell Charles A ◎ 477-1646
2219 Cheek Clyde E Jr ◎ 471-1434
2224 Shepard Keith 477-1471
2228 Suke Maurice T ◎ 477-8570
2302 Thurber Larry J 477-5249
2306 Hearn C Neil ◎ 477-8644
2310 Evans Wm K Jr ◎ 477-0624
2311 Capps
2314 Burting Paul ◎ 471-2876

15
CLEMMONS AV —FROM 618 SOUTH SOUTHWEST 1 NORTHWEST OF LAKEWOOD AV

ZIP CODE 27701
MATTHEWS INTERSECTS
CARRINGTON INTERSECTS
NS RY (OVERPASS)
WILLARD INTERSECTS

50
CLERMONT RD (PARKWOOD)—FROM NEWHALL RD EAST

ZIP CODE 27713
NUMBERS IRREGULAR
1300 Roberts John ◎ 544-7083
1301 Lanier Kenneth D ◎ 544-7141
1304 Angle Hugh V ◎ 544-2195
1305 Lockhart Arth J ◎ 544-3908
1308★Jones James C ◎ 544-3856
1309 Ellis Solomon R ◎ 544-1895
1312 Keck Lewis G ◎ 544-1512
1313 Harrison Jerome D ◎ 544-2658
1316 Van Vest
1317 Ballard Charles ◎ 544-3381
1320 Green D C ◎ 544-3853
1321★Downes Robt ◎ 544-7632
1324 Yates Karen A ◎ 544-1288
1325 Williams Ted L ◎ 544-7449
1328 Rosendahl Bruce R ◎ 544-3116
1329 Lavender
1332 Vacant
1333 Mc Fall Connie ◎
1336★Copeland Christopher M ◎ 544-7559
1337 Sims Wm R 544-3031
1341 Lockamy Vance M 544-7273
1401 Bennett Berne I ◎ 544-7060
1405 Lilley
1421 Stanford John A
1429 Whalin Robt E ◎ 544-7612
1430★Robertson Donald C 544-7193
1433 Maier Geo 544-2082
1437 Edenfield Ernest ◎ 544-3547
1445 Hartmetz David ◎ 544-3963
1446 Parker Susan ◎ 544-3601
1449★Riek Fredk ◎ 544-2723
1450★Gilbert Lawrence J ◎ 544-3522
1453★Crisp John ◎ 544-3119
1454 Sharlip Alf S ◎
1516 Meyers W J ◎
1518 Clark Alvin L ◎ 544-2566
1517 Parkwood Baptist Church 544-1347
1520 Lambert Lonnie L ◎ 544-1450
1515 Parkwood Day Care Center 544-3315
1522★Britt Lawrence A ◎ 544-2770
1524★Mcabee James B 544-7396
1525★Biswas Gour ◎ 544-7426
1526 Gavina Aurelio ◎
1527★Hill Carl D ◎ 549-7683
1528 Rocker Peter W ◎ 544-1273
1529 Grannan Gregory 544-7143
1530 Gentry Charles T ◎ 544-1249
Parkwood Elementary School 544-1705

8
CLEVELAND ST —FROM 200 LIBERTY NORTH

ZIP CODE 27701
HOLLOWAY INTERSECTS
400 Public Service Co Of North Carolina Inc gas cos 682-5661
414 First Baptist Church 688-7308
CHAPEL HILL ENDS
ELLIOTT BEGINS
604 Royster Frances
606★Cearnal Johnnie E 683-8333
SEMINARY AV ENDS
703 Masser Ruby K Mrs ◎ 682-8432
MALLARD AV BEGINS
801 Perry Corrinna Mrs 682-1350
802 Ford M F
803 Lloyd Zella D Mrs 688-4697
803½★Chambers Barbara 688-7613
807 Vacant
809★Rudin Martin carp ◎ 682-6955
★Pearce John
Dail Ellis E 688-2855
810 Bullock Esther M 688-3379
Lyons Wm
810½ Sneed Odie Jr 682-5332
812a★Nicholson Dewitt H
812b★Covington Thel D
813★Lee James
815 Furnished Rms
818 Furnished Rms
820★Wilson Lizzie Mrs 688-9435
822★Garris Pearl 682-5131
823 Rogers Lula Mae 682-9417
GRAY AV INTERSECTS
901 Peaks Mamie M 688-2958
902 Hasco Inc whol refgr & sup 682-2165
905 Flowers Frank 682-7709
907★Benjamin Pauline
908★Vance Leroy
909★Clements Trannis
910 Thompson James E
DOWD BEGINS
1002★Clinton Estelle Mrs 682-3580
1006★Stanback Zelia 688-4418
1008★Jackson Geo M 682-6315
1020 Rose's Beauty Nook 688-1090
1022 Shaw Abe 'the Hatter' Valet Shop 688-7745
1026 O'Briant's Fire Extinguisher Service 682-8666

47
CLIFF ST —FROM ROSEDALE AV WEST 1 SOUTH OF WARD (NOT OPEN)

ZIP CODE 27707

44
CLINTON RD —FROM 2307 SOUTHERN DR EAST 2 SOUTH OF ELLIS RD

ZIP CODE 27707
1200★Moyer Lee O ◎ 596-6216
1201 Hunter Robt 596-7164
1205★Bethea Saml ◎
1212★Weather Walt 596-7128

This Book is Your Silent Salesman
ADVERTISE AND PUT IT TO WORK

REALTOR®
SOUTHLAND ASSOCIATES
212 N. Corcoran St. Durham, N.C. (27701) and Duke St. at Horton Rd. Call 688-8121
Realtors and Insurors
MEMBER NATIONAL ASSOCIATION OF INSURANCE AGENTS

URBAN & INDUSTRIAL PEST CONTROL CO., Inc.
"PEST CONTROL CONSULTANTS"
PEST MANAGEMENT CONSULTATION
ESTIMATES EMERGENCY SERVICE
PEST CONTROL INSPECTION
2415 Fayetteville Street, Durham, N.C. 27707 **Tel. 682-1821**

CLINTON RD—Contd
1213 Guess Addie L ◎ 596-5128
1216★Thomes Ronnie ◎
1217★Harris Lynn 596-4233
1219★Bramick Fred ◎
1223 Evans Kenneth E ◎ 596-4358
1224 Wrenn Tyson W ◎ 596-6790
1301 Barnes
1302 Jones V Dallas ◎ 596-5768
1304★Bear Warren C A 566-4012
1305 Griffis John C ◎ 596-2640
1306★Stokes Ben ◎
1312★Anderson Willard ◎ 596-8817
1313★Wells Robt B Jr ◎ 596-1459
1316 Haynie Willie L 596-6701
1317★Foster
1321★Williams Jos 596-6438
1324 Smith Lynwood H 596-2570
1328 Daniels Thos E 596-4938
1332★Faulks Constance M ◎
1336 Fridley Thos B ◎
1337★Fredericksen Mary L 596-1036

55

CLOVER PL —FROM FARM GATE AV EAST 1 NORTH OF MEDFORD RD

ZIP CODE 27705
23 No Return
26 White Oscar N ◎ 383-2928

38

CLUB BLVD E —FROM FARTHING EAST BEY AMBRIDGE INTERSECTING 2300 ROXBORO RD

ZIP CODE 27704
100 Asendorf Mary E 477-8685
101 Glosson Gertrude R Mrs ◎ 477-5838
Jones Notie L Mrs 477-7921
102 Day Nora R Mrs 477-5773
103 No Return
Skillman Margt W Mrs 477-5575
104 Norton Lois B Mrs 477-7272
105 Sykes Sudie T Mrs ◎ 477-7015
106 Bell Bernard L
107 Cozart Elvin 477-4296
108 Jones Willie A Rev ◎ 477-1227
109 Adams Sam R 471-3744
109½ Rice Geo
110a Purvis Cindy R 471-3652
110b★Needleman Ellen 471-8837
111★Haywood Ingram
Bryant Ron
112★Dillon Walt D
112½★Cardelli J
113 Cauthen Walter J 477-1007
113½★Sparks Dan
114 Harper Helen B 477-3226
Vacant
HIGHLAND AV BEGINS
200 Bermanzehn Paul 741-3115
Curry Michl L 477-1363
201 Whitman Louis E ◎ 471-2361
202 Ellis G W 477-6405
203 Ammons Hildred M Mrs
204 Page Roland J
206a★Harrington Earl W
206b★Parlier Sallie
207 Yates J Willard ◎ 477-7455

138

N ROXBORO ST INTERSECTS
BANNER BEGINS
320 State Dept Of Transp Div Of Highways 683-6857
State Div Of Highways (Traffic Engineering Dept) 477-3965
323 Hutchings Wm M ◎ 477-6191
STATE BEGINS
401 O'Neal Geo H ◎ 477-7722
403 Lashley Carl C ◎ 477-5782
405 Hamm James W ◎ 477-7678
407 Upchurch Claiborne L ◎ 477-5528
409 Parker Jeanette Mrs ◎
412 Eakes Lucille C Mrs ◎ 477-7084
414 Staple T H
CASCADILLA BEGINS
500 Vacant
501 Ritch Gene H ◎ 477-0984
502 Baldwin Irma R Mrs ◎ 477-5918
504 Wiseman Charles G ◎
505 Meadows Allen T ◎ 477-7267
506 Hester Bernice P Mrs ◎ 477-7537
507 Mc Ginnis Margt B ◎
508 Brooks Hugh A ◎ 477-0966
510 Pope Wm
511 Witt Charlie S genl contr bldg ◎ 477-7461
512 Rochelle Leon S III ◎ 477-7218
513 Warren Grace W Mrs ◎ 477-5825
514 Mc Cauley Susan J
515 Strickland Silas E ◎ 477-5102
516 Kidd Joseph C ◎ 477-7928
517 Vacant
518★Billings Robt 471-8073
519 Mitchell Max T ◎ 477-5740
520 Curry Mike 471-3084
521 Drane Gladys
522 Alston Colonel 471-1228
523 Vacant
524 Fleming David H ◎
525 Buchanan Hank ◎ 477-5585
THORNE INTERSECTS
601 Page Thelma M Mrs ◎ 477-7924
602★Mitchell Robt
603 No Return
604 Young J Edgar 477-4188
605★Jones C J ◎ 477-7612
606 Houston Billy L ◎ 477-0745
608 Johnson Davis S ◎ 477-7847
609 Ford Leo W ◎ 477-8473
610★Henderson Earl J
611 Barefoot Jerry 477-4361
612 Leigh Wm H ◎ 477-8604
613 Skeen Lecta V Mrs 477-5619
614 Blackwood Harvey P ◎ 477-7821
STEPHENSON DR INTERSECTS
700 Art Sign Co 471-1188
Textilease Corp Of Durham 477-7302
W S R C Radio 477-7331
S & W Automotive Service 477-9086
701 Mayton Ardie L Jr ◎ 477-5924
703 Lutterloh Buddy L 471-1454
705 Jacobs John C ◎
707 Sherron Marvin S ◎ 477-5984
709 Crabtree Jesse L ◎ 477-7617
711 Romines Margt H 477-8109
Edwards Haywood W
DOMINION AV BEGINS
900 Six Apartments 477-5921
1 Woods Jerry 477-8502
2 Wyatt Louise
3★Thompson Lester
4 Wilson Jimmy L pntr 477-4920
5★Holeman Ronnie
6★Gregory Bruce
Holt Theo A ◎ 477-5921
901 Thornton Ann 471-4268
902★Eubanks Geo W 477-1260
903★Guidry Charles 471-2474
904 Turner Virginia 471-1946
906★Hessee Betty F 688-7183
908 No Return
909 Morgan Randall E 471-4097
910 Clark Madge M
911 Hammock E L
DREXALL ST INTERSECTS
912 Overton Blake B 477-1540
917 Vacant
918 Rigsbee Melvin L 477-8423
LINDBERGH ST BEGINS
1000 Ferrell Ila J Mrs ◎ 477-5792
1001 Bennett John W ◎ 477-6752
1003 Stephenson Thelma M 471-4584
1004 Shelton Carl H ◎ 477-0265
1005 Vacant
1006 Johnson Isaac 471-3272
1007 Mandy John D ◎ 471-3323
1008 Cash Mary J Mrs ◎ 477-1445
1009 Walker Mary E 477-1395
1012 Cole Harold S 477-7213
1013 Mc Cauley Lonnie E ◎ 477-5512
1015 White John C Jr ◎
1017 French Danl ◎ 477-1098
House Of Unity Novelties 477-1098
LINDBERG BEGINS
1204 King Robt M ◎ 477-1410
1208 Rogers James E 471-4083
1210 Mc Gill Richd S ◎ 477-5366
1212 Hayes James R ◎ 477-5518
1214 Street Robt C R ◎ 471-2631
1215 Judd Carel
1216 Mc Neill F Ellis ◎ 477-1462
1218 Holmes Aaron C ◎ 477-7621
1219 Lawrence Willie M 741-4574
1221 Atwater Johnnie M Mrs 471-3577
1223 Henson Andrew E
1231 Huggins Isaiah 471-3311

238

1401 Bridges Barnie B ◎ 477-7865
1403 Patterson Geo W Jr ◎ 477-7557
1407 Nunn Dennis 477-0220
1409 Wall B N
1413 Bell Wm H ◎ 471-3631
1414 Ryals Irene 477-7693
1415 No Return
1416 Reams Myrtle H Mrs 477-3144
1417★Kincy Earl L 471-6701
1418 Chandler Elsie 477-8766
1420 Cameron Wm T 471-4756
1421 Sears Henry W Jr
1423 Town & Country Superette 471-1304
1500 Bunker-Ramo Co (Div Amphenol Indus Div) 688-6361
1900 Northside Sewage Treatment Plant 683-4384
2003 Mc Lean Trucking Co 682-9381
2004 Kennedy Auto Serv Inc 688-2139
I-85 Grill 682-0534
Olds Christine W Mrs 688-6293
2008 Whitley's Fina Service Station 688-9835
2012 Johnson's Upholstering Co Inc 688-3479
2015 Sutton Effie M Mrs ◎ 682-6887
Bennett Jackie A 682-0978
2016 Johnson J E ◎ 682-3948
2017 Cribb Davis S
CUICLOUGH AV BEGINS
2020 Carroll Frank M ◎ 682-8247
2102 Rasberry Norman R Jr 682-0081
Public Safety Station Nine
2105 Oakley Barry L ◎ 682-4000
2106 Martin Honey L Mrs ◎ 688-4122
2107 Chappell C Leslie ◎ 688-0232
2108 Hunt Sam G Jr 688-4867
2109 Walker Zeb D ◎ 682-1209
2111 Walker Zeb D Jr ◎ 682-6573
2113 Bennett Elbe ◎ 682-2014
2114 Belvin Egbert G ◎ 682-1081
2116 Jernigan Ray ◎ 688-2571
2117 Durham Animal Shelter 688-4225
2120 Fleming Joseph T ◎
2144 Starlite Drive-In Theater 688-1037
Singleton Gerald L ◎ 688-1037
2206 Warren Paul S ◎ 688-6243
SYCO RD BEGINS
DUBLIN RD BEGINS
2302 Vacant
2304 Smith Bobby D
2306 Gourley Sammy D 688-9088

41

CLUB BLVD W —FROM 2300 FARTHING WEST

ZIP CODE 27704
100★Johnson Steven T
★Mc Vicker Maureen
101 Vacant
102 Vacant
102½★Turner A H 471-4777
103 Blackley G Arnold 477-7929

CIRCLE TOURS INC.
ADVENTURES IN LEISURE
(919) 682-5478
TELEX. 579477
400 W. Main St. 102 First Federal Bank Bldg. Durham, N.C. 27701
MEMBER AMERICAN SOCIETY OF TRAVEL AGENTS ASTA

YOUR SHARES IN AMERICA
UNITED STATES SAVINGS BONDS
Buy them where you work or bank

W CLUB BLVD—Contd
104 Estes D M ◎ 477-7571
105 Maronic Steph J 477-5860
106a Britt John T
106b Nicholson M
107 Malanga Bartholomew V ◎ 477-0360
108a Britt Mildred S 477-0177
108b★Vayner Nanny
109 Holt Ernest
SHENANDOAH AV BEGINS
202 Byrum Claiborne L ◎ 477-5939
206 Monroe Ernest H ◎ 477-5721
ACADIA INTERSECTS
310 Johnson Lawrence H ◎ 477-5952
GLENDALE AV INTERSECTS
400 Club Boulevard School 477-7624
401 Burton Mary L Mrs ◎ 477-5957
403★Mitchell Bell
403½ Moore Juanita E
405 Roberson Wm H ◎ 477-1155
405½ Mitchell Brenda
407 Page Margt
407½ Combs Jerry W
409 Griffith Charles H
409½ Browning H T
411★Pridgen Linda ◎

43

ZIP CODE 27701
DURHAM BY-PASS (OVERPASS)
606 Watkins Plumbing Co 688-4634
Watkins Larry O ◎ 688-1752
Watkins Mary C
608a No Return
608b Ferrell L G 682-5938
610 Sessoms O Perry ◎ 688-9438
611 Runkle Michl L ◎ 682-1214
612 Caison Harry L
613 Miller Robt P
615★Russey Geralyn
616a Ray Charles
616b Vacant
WASHINGTON ST INTERSECTS
619a Swain Gilmer C
619b Green Janet
622 Crutchfield A T ◎ 688-9211
623 Gallimore Wm M 682-0561
624 Markwordt Dave 688-5062
625 Dowdy Richd ◎
626 Overby Carlotta C Mrs ◎ 682-0621
627a Horton Eldrie Mrs 688-8976
627b★Stone Walter
628 Hodge Arth M ◎ 688-5800
629 Carmack Gilbert 688-5416
630 Taylor Claude H ◎
631 Hursey Julia M ◎
DEXTER ST BEGINS
633 Herring Eliz M ◎ 688-5741
633½ Watkins M F Mrs 688-4735
635a★Grissom Charles E
635b Brady Wm
636a★King Celesta 682-4129
636b Whitfield Mary B 688-0358
638 Middeltown David O ◎ 682-9092
640 Godwin Flora S Mrs 688-0828
Lunsford Ruth S Mrs ◎ 688-0818
642 Whichard Beulah P Mrs ◎ 688-5156
644 O'Quinn Margt P 688-6695
★Hicks Johnny
648 Hall Ruth T Mrs ◎ 688-5875
649 Vacant
651 Lincoln Ashley 682-9009
RUFFIN INTERSECTS
700 Vickers Theo B ◎ 688-5650
701 Gibbs Columbus S paint contr 682-9548
703★Mitchell G H 688-1288
704 Gunter Wm B ◎ 688-5734
706★Gurtner Juanita 688-0178
★Byers Ralph 682-6768
707 Rudd Currie H ◎ 688-3178
708 Currin Emily A Mrs
709 Blakely Florence E ◎ 688-5659
710 Holder Grace E Mrs 682-4056
711 Smith Clinton T ◎ 688-0811
713 Andrews Robt L ◎ 688-4088
WOODLAND DR INTERSECTS
801 Everitt Wm A ◎ 682-8717
803 Barlow Owen J 688-5429
805 Crownover Robt
Plemmons Julia 682-1319
806 Hessee Betty F
806½★Fonors Jeannette 682-8971
807 Kimrey Ella W Mrs ◎ 688-0511
808 Calvary Free Will Baptist Church 682-1491
811a Dollar Emma H Mrs 688-1625
811b Keck Dewey D
811c Walker Mildred M Mrs 688-6976

27

DUKE INTERSECTS
903 Vacant
907 Chandler J W
908 Durham Alcoholism Treatment Clinic 682-1126
911 Couch Lyda G Mrs ◎ 688-2773
NORTON ENDS
915 May Inez L Mrs ◎ 688-1882
915½ May Tommy E 688-5866
GREGSON INTERSECTS
1005 Penny Wade H ◎ 688-2985
1058 Northgate Assocs Inc 286-4407
(FOR OCCUPANTS SEE
NORTHGATE SHOPPING CENTER)
Rooms
200 Northgate Assocs (Dev Div) 286-7495
207 Vacant
208 Prudential Life Insurance Co Of America
209 Vacant
210 New York Life Insurance 286-7564
211 Vacant
212 State Farm Insurance Claims 286-4429
214 State Farm Insurance (Claims Ofc)
221 Southern Life Insurance Co 286-1012
222 Inform Incorporated pub relations 286-7717
222 Northgate Merchants Council 286-4407
223 Vacant
224 Morris F Britt psychologist 286-9413
225 Imprintery-Ofc printers
225b Dukes Children's Classic (celebrity golf tournement) 286-1605
225d Carolina's Constn Training Council 286-9324
226 Musicians Assn Local 500 Af Ofm 286-4806
227 Northgate Shopping Center (Res Mgr)
228 Stge
230 North Carolina Soft Drink Associates
1100 First Union National Bank Of North Carolina 286-7800
1105 Security Saving & Loan Assn Parking Lot
1107 Security Saving & Loan Assn 683-1400

29

1129 Biscuitville restr 286-4373
1130 Northgate Shell Service gas sta 286-0613
GUESS RD INTERSECTS
1143 Stanley Home Products Inc 286-1647
1151 Bernard's Formal Wear Inc 286-3633
BUCHANAN BLVD INTERSECTS
1200 Burger King 286-2586
1203 Reelo Petroleum 286-9045
1206a Watts
1206b Vacant
1208a Everett Flossie
1208b★Laws Rudy D 286-3695
1210 Holmes Raymond L ◎ 286-3844
LANCASTER INTERSECTS
1300 Bennett Clifton T Rev ◎ 286-9353
1301 Durham County Adult Education School
1302 Villines Chelce ◎ 286-3451
1304 Woodard Henry Mc N ◎ 286-9107
ONSLOW INTERSECTS
1406 Apartments
1 Farrington Geo
2 No Return
3 Hamilton Robt
4 Mason Drucilla L Mrs 286-4639
1412★Morris D
BERKELEY INTERSECTS
1501a Smith Geo J 286-2627
1501b Adkins Creola Mrs
1503★Richter Norma Jean
1503½★Alex Harrell Jr
1505a Wilson Raymond A 286-0678
1505b Henderson Oneta K Mrs 286-2401
1506 Trice Lennis M
1508 Moore Paul 286-9510
1510 Green Joseph A
1515 Mount Olive A M E Church 286-4068

65

SEDGEFIELD INTERSECTS
1601 Williams Charles 286-1349
Pippin Richd L
1603 Stouch Dale O Jr 286-0172
★Simon Sid 286-9181
1604 Thompson Alice G ◎ 286-4713
1605a Mc Guinn Carrie L 286-9400
1605b★Goss Felsie C Mrs ◎ 286-9406
1609★Hawkins T H
1611 Gregory Mildred C Mrs 286-9144
CLARENDON INTERSECTS
1809 Suitt
BROAD ST INTERSECTS
1900 Durham County Hospital Corp 286-5663
IREDELL ST ENDS
1907 Mc Farland Floor Sanding Co 286-9310
Mc Farland Thos D ◎ 286-9310
1911 Offutt R
9TH ENDS
1915★Noll C
1917★Lieneck Debbie 286-9328
1919★Rutledge John 286-3056
MARYLAND AV BEGINS
2001★Milenius Geo S Mrs ◎ 286-0052
2002 Creamer Boyce ◎
2003 Cook Thos L ◎ 286-2487
2004 Butler Lester C ◎ 286-4252
2005 Coble Thos S Jr ◎ 286-2697
2008★Taylor Wm J Jr ◎
2009 Riddick Ralph B ◎ 286-0501
2010 Sanders Harper K Jr ◎ 286-3696
2011★Mooney Richd Mrs 286-1975
2014 Cheatham E Betsy ◎ 286-2795
2015★Clarke-Pearson Dan
2016★Seebass Tilman 286-4235
2019★Parrish Judy ◎ 286-7155
2020 Cox E Howard ◎ 286-1513
2021 Schmidt Robt M 286-4042
2022 Parrish E Stokes Jr ◎ 286-4381
2023★Dancer Geo ◎ 286-4695
2026 Graham Leroy E ◎ 286-1179
2027 Honeycutt Leroy B ◎ 286-4251
2031 Westwood Baptist Church 286-1593
2032 Collin Raymond L
CAROLINA AV INTERSECTS
2100 Lloyd Eleanor T Mrs ◎ 286-4981
2101 Vacant
2104 Parker Gary ◎ 286-2659
2105 Vacant
2108★Harper Kathy ◎
2109 Kinton Robt M ◎ 286-4155
2111 Ashworth Eliz I Mrs ◎ 286-3162
2112 Swartz Max ◎ 286-1046
2114 Walker Thos B ◎ 286-9889
2115 Crockett Alex T ◎ 286-2588
2116 Moore Lawrence C Jr ◎ 286-4660
2117 Minah Theo W ◎ 286-1562
2118★Long Saml B III ◎
2119 Reedy Michl K ◎ 286-3251
2121 Goodrich Elsie C Mrs ◎ 286-1783
OVAL DR INTERSECTS
OAKLAND AV INTERSECTS
2212 Northcutt V Leroy ◎ 286-1501
2215 Vaupel James W 286-7161
2216 Neelon Francis A ◎ 286-3334
2217 Johns Eileen D Mrs ◎ 286-7328
2218 Davis Paul D ◎ 286-7214
2219a Greene Addie M Mrs 286-9886
2219b★Bissell M R 286-4145
2220 Boger Gilbert H ◎ 286-9887
2221 Talley J Maynard ◎ 286-1672
2222 Price M Kath ◎ 286-4842
2223★Mears Pam ◎
VIRGINIA AV INTERSECTS
2300 Vereen Lafon C Rev ◎ 286-3783
2301 Baker Rudolph J ◎ 286-9361
2302 Vacant
2303 Warren Charles T ◎ 286-2382
2305 Ervin Wm H ◎ 286-9626
2307 Wallace Wm M II consulting eng ◎ 286-1997
2308 Muse Lillian W Mrs ◎ 286-9701

W CLUB BLVD—Contd
2309 Rigsbee Cynthia P Mrs ◎ 286-9750
2310 Bell Fred G 286-2141
2311 Maynard Kath B Mrs 286-1087
2313 Scoville Richd A 286-4959
2314 Mulholland Christopher C Jr ◎ 286-4527
2316 Kluttz Kath L ◎ 286-7621
2317 Goehring Joseph L ◎ 286-3841
2318 Penny Edith C Mrs ◎
2319★Lutz Jo Ann ◎ 286-9534
2320 Leigh Richd H ◎ 286-1165
2321★Burton J H Mrs ◎ 286-7897
ALABAMA AV INTERSECTS
2400 Hardy John B ◎ 286-9868
2401 Apartments
1 Wilson Mamie P Mrs ◎ 286-3464
2★Erwin Candis
3 Gossep John
4★Knight Thos W
5★Moore Melody 286-7949
2402 Walton John
2403 Brown Wiley G ◎ 286-1303
2404 Middleton Jean J Mrs ◎ 286-7583
2405 Umstead Philip M ◎ 286-9157
2406★Brown Geo B ◎ 286-3862
2407 Samras Roy K ◎ 286-3658
2409★Warterburg Thos E ◎
2410 Rogers Bruce J Mrs ◎ 286-4355
2411 Covington C Glenn ◎ 286-9103
2412 Cobb
2413 No Return
2414 Apartments
1 Hartye I
2★Simon Michl
3★Farrington Mari
5 Raines Thos
2415 Dubs Florence A Mrs ◎ 286-9120
2416 Mc Kinney Michl W ◎ 286-9180
2417 Veasey Kinchen O ◎ 286-9158
Somoco Elaine
2418 Thomas Clifton T ◎ 286-0286
Shelton Ruby B Mrs 286-0286
2419 Comer Andrew B ◎ 286-1801
2422 Weaver Lottie B Mrs 286-7288
Bride Wanda 286-3297
2423 Cooke Ralph R ◎ 286-3936
GEORGIA AV INTERSECTS
2500 Griffin Rudy L ◎ 286-0089
2501 Mason Carol P Mrs ◎ 286-9460
2503 Outlaw Douglas A ◎ 286-4606
Whitfield D N 286-2692
2505 Craver Larry A ◎ 286-7619
2507 Egerton Matthew D ◎ 286-2416
2508 Smith Roy L ◎ 286-1953
2511★Bryrum A Dell
2511a Lyon R Lessie Mrs ◎ 286-1727
2511b★Gibson Ken
2512 Vollmer Thos D 286-3413
2513 Cox Albert G ◎ 286-9488
2514 Gantt Wm T ◎ 286-9127
2515 Kirtley Wm B ◎ 286-2123
2520 Burnett Colbert H Jr ◎ 286-4531
HILLANDALE RD INTERSECTS

CLYDE AL —FROM 106 JORDAN ST WEST 1 SOUTH OF W PETTIGREW ST 57

ZIP CODE 27705

CLYDE ST —FROM BEACON WEST 57

ZIP CODE 27705

COBB ST E —FROM 700 MC MANNEN SOUTHEAST 4

ZIP CODE 27701
ABBOTT ENDS
ROXBORO INTERSECTS

COBB ST W —FROM 700 MANGUM WEST 1 SOUTH OF PROCTOR 15

ZIP CODE 27701
SOUTH INTERSECTS
MATTHEWS INTERSECTS
CARRINGTON INTERSECTS
NS RY (OVERPASS)
WILLARD INTERSECTS
S DUKE INTERSECTS
HILL INTERSECTS
ZIP CODE 27707
702 Vacant
709 Marshall Julian R ◎ 682-1695
VICKERS AV INTERSECTS
SHEPHERD ST INTERSECTS
909 Morehead Elementary School 688-7996
ARNETTE AV INTERSECTS
1008★Jones M W
1009 Walters Alex H 682-0645
1010 Vacant
CARROLL INTERSECTS

COBBLESTONE PL —FROM TROTTER RIDGE RD NORTH 2 WEST OF GARRETT RD 62

ZIP CODE 27707
4102 No Return
4106 Rice C A ◎ 489-7942
4109 Hargett Annie M
4110★Kelly John
4112 Robinson Isaac A 493-2701
4115 Vacant
4116 Kesler Wm E Mrs ◎ 489-0692
4118★Weinberg Joe B ◎ 489-1926
4119 Kramer Howard A ◎ 493-2229
4122 Alpert Leo ◎ 489-6674
4127★Richmond T R ◎ 489-3173
4124★Robinson Donald J II ◎ 489-6068
4128 Scholtz Peter M 489-7246
4131 Roberts Judith M Mrs ◎ 493-2286
4132 Swenberg L N
4135 Mangun Benson R 489-8538

CODY ST —FROM 2400 HART SOUTH 1 EAST OF BRIGGS AV 28

ZIP CODE 27703
HARVARD AV INTERSECTS
305 Hodges Phyllis J
306 Vacant
308 Stell Freddy C ◎ 596-3687
310 Mann Rachel H Mrs ◎
ASHE INTERSECTS

COLCHESTER ST —FROM 912 CHEVIOT AV SOUTH 49

ZIP CODE 27707
3704 Lee David D ◎ 493-1650
3705 Petree John R ◎ 493-1227
3708 Johnson James R III ◎ 489-4862
3709 Burnette Lena ◎ 493-2850
3711 Patterson Ted C ◎ 489-0390

COLCLOUGH AV —FROM GLENN RD EAST & SOUTH 1 NORTH OF CLUB BLVD 238

ZIP CODE 27704
3106★Hopkins Robt L
3110★Copley Donald L
3111 Watson Johnnie W ◎ 682-8406
3114 Morris Robt A ◎ 682-1833
3115 Pettus Thales K ◎ 682-2764
3117 Pettus Betsy C Mrs ◎ 682-5952
3119 Carolina Rest Home Of Durham Inc 682-6341
Carolina Interiors Of Durham Inc 682-6341
3120 Vacant

COLCLOUGH ST —FROM CLUB BLVD NORTH 1 WEST OF GEER 38

ZIP CODE 27704
NUMBERS IRREGULAR
2903a Ellis Lloyd
2903b★Chamberlain Donna
2907★Gregory Dasey
2908 Matthews Blanche Mrs 688-3558
2910 Mc Donald Carl W 682-7943
2911 Beard B J
2912★Weaver Ed
2914 Wheeler Elwood ◎ 688-0328
2917 Suggs Walter J ◎ 688-6270
2922 Haswell Ronnie ◎ 682-5040
2926★Goodwin Dalton ◎ 688-0494

COLE ST —FROM 700 COLFAX SOUTHEAST 20

ZIP CODE 27701
1006 Spencer Helen 682-0657
1008★Johnson Estelle M Mrs ◎ 688-3446
1010 Walden Lucy J Mrs ◎ 688-3717
MURPHY ENDS
HICKORY BEGINS
ALSTON AV INTERSECTS

COLE MILL RD —FROM 3625 HILLSBOROUGH RD NORTH 2 WEST OF 15-501 BYPASS 55

ZIP CODE 27705
1204 J & J Frame Studio
1208 Bait Shop & Readers Corner
1210 Bull City Four Wheel Dr Center 383-2227
Rear Derrick James ◎ 383-6939
1323 Vacant
1325 Muse W P 383-2219
1327 Dennis Creston 383-5759
1329 Black Fred C Jr ◎ 383-3493
1335 Ormston Kath M ◎ 383-2848
1339 Gibson Tree Service 383-3390
Gibson Frank O
1337 Gibson Frank O Jr
1341 Weaver Edw W ◎ 383-3391
1343 Hamlet Ralph L ◎ 383-3625
1343½ Ralph & Helen's Hairstyling 383-3625
1345 Scoggins Joe D ◎ 383-4617
1347 Louwer Robt
1403 Turner Francis B ◎
1405 Vacant
1427 Turner Lola S Mrs ◎ 383-2950
1431 Mc Ghee Novie R Mrs ◎ 383-4649
1433 Walker W Clyde ◎ 383-2144
1435 Browning Mary W Mrs ◎ 383-3274
1441 Dennis Sallie W Mrs ◎ 383-3202
1445 Riley Mamie J Mrs ◎ 383-4792
1505 Brady Shafter B ◎ 383-2709
1507 Brady Claiborne H ◎ 383-3784
1511 Vacant
1513 Britt Daisey L
1515★Saltzer R
1515a Lively Gladys C Mrs ◎ 383-2969
1515b Lively Jack H Jr ◎ 383-4498
1516 Leggette James A Jr ◎ 383-4741
1607 No Return
1609 Williard John C 383-3019
1615★Ryals N C
1619 Church Of Christ
1629 Garrett
1631 West Albert L Jr 383-3521
1640 Corner Cupboard The antiques 383-1426
1647 Vacant
ROSE OF SHARON RD BEGINS
1703 Roberts Ethel M ◎ 383-3121
1706 Cole Jesse W ◎ 383-3606
1709 Brady Michael W ◎ 383-1097
1710 Umstead Harry W ◎ 383-3838
1713 Broili Susan W ◎ 383-2779
1715 Pinner Wm R Rev 383-1397
1719 Clayton Geo D Jr ◎ 383-2325
1801 Roberson Wm F ◎
1804 Walker Opie W Mrs ◎ 383-3737
1805 P S O Station
1814 Allison Victor E ◎ 383-2464
1818 Spain Steve V ◎ 383-4150
1826 Kimball Wm W Jr ◎ 383-4888
1828 Vacant
1832 Tommy's Mini 1 Mart gro 383-3084
OAK DR BEGINS
1902 Nelson
Sticht Verna K Mrs 383-4211
Nichols Amy 383-7111
1905 Baggett Archie M ◎ 383-3697
1916 Temple Robt W 383-1914
2001 Wheeler Robt A ◎ 383-3881
2002 Markham D W
2004 Eure Leroy T ◎ 383-1140

THE YOUNG MEN'S SHOP
NORTHGATE MALL
"First In Fashion For Young Men of All Ages"
NORTHGATE
PHONE 286-5481
THE BOYS' SHOP
NORTHGATE MALL

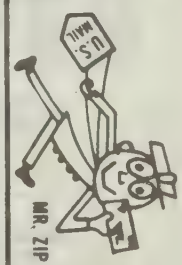

FOR YOUR BEST ADDRESS
USE ZIP CODE

COLE MILL RD—Contd
2005 Scearce Larry T ◎ 383-4898
2006 Pridgen Georgia H Mrs ◎ 383-4453
2007 Auman Gary
2009 Clayton Kenneth S ◎ 383-2203
HAWTHORNE DR BEGINS
3200 Whitaker Pearl Mrs ◎ 383-2203
3202 Goss Dennis R 383-2882
3204★Bowen D M
3206 Barrow Stephen T ◎ 383-2695
3208 Clayton Geo D ◎ 383-4436
FLEMING DR BEGINS
3300 Mc Adams Eug F Jr ◎ 383-4695
3302 Duncan Grover O ◎ 383-4781
3304 Abernathy Robt D ◎ 383-1325
3306 Cowan V A ◎ 383-6118
3308 Hales Michl E 383-2732
JEFFERSON DR BEGINS
3406 Bullock Amos W ◎ 383-3113
3408 Carver Blanche T Mrs ◎ 383-4434
3410 Waller Kenneth L ◎
3503 Riley Clarence E ◎ 383-3801
3507 York Reuben W Jr ◎ 383-1178
3508★Pratt R K ◎
3510 Kimball Fred M ◎ 383-1424
3511 Bledsoe Harold L ◎ 383-3647
3513 Sanfilippo N Jack ◎ 383-3570
3514 Cook Robt S ◎ 383-4254
3515 Harris Claude D ◎ 383-3451
3517 Evans Edith Y Mrs ◎ 383-4546
3519 Bass James K ◎ 383-3012
3521 Sanseverino Thomas V ◎ 383-7070
NANCY RHODES DR BEGINS
3602 Humphries John T ◎ 383-3233
3606★Clark Datsey ◎ 383-5624
3607 King John C ◎ 383-4828
3610 Bass Huger R II ◎ 383-6808
3614 Harris Peyton J ◎ 383-1355
3621 Mishler Wm T III ◎ 383-3588
3625 Poole Charles L Jr ◎ 383-1104
KNOLLWOOD DR BEGINS
3700 Medd Kenneth
3701 Simerly Jack E ◎ 383-4472
3706 Miller Lynn C Mrs ◎ 383-4315
3707 Rice Everett E ◎ 383-3749
3709 Latta Ollie R ◎ 383-4412
3714 Taylor Floyd A ◎
BALDWIN DR INTERSECTS
3801 Veasey Jasper R Jr ◎ 383-3794
3805 York Reuben W 383-5336
3808 Webster G L ◎ 383-4523
3809 Little Sam 383-4814
3814 Barbee Wm E ◎ 383-4693
3819 Little Irvin T ◎ 383-4814
3829 Garrard Victor G ◎ 383-1897

20

COLEMAN ST —FROM 708 E PETTIGREW SOUTHWEST

ZIP CODE 27701

55

COLEWOOD DR —FROM COLE MILL RD SOUTH THEN SOUTHEAST 1 EAST OF KIMBALL DR

ZIP CODE 27705
1401 Williamson David L ◎
1402 Morton Dalton P ◎ 383-3855
1405 Galloway Wm R ◎ 383-3998
1406 Reinhart Richd ◎ 383-3736
1407★Jobsis Frans F 383-6946
★Scagnelli Joan M 383-6946
1409 Roe Charles R ◎ 383-4046
1410 Whitfield Robt B Jr ◎ 383-2644
1413 Thornton Dewey M ◎ 383-3326
1414 Hudson John P ◎ 383-3522
1417 Sparks Thad W ◎ 383-3548
1418 Tilley Donald L ◎ 383-2104
1422 Carver Sandra O Mrs ◎ 383-2461
1423 Carpenter Marcus G III ◎
1426 Alexander C Bruce ◎ 383-2434
1429★Luke Richd ◎ 383-3005
1430 Erexson J Linwood ◎ 383-3483
1433 Jeffries Felton L ◎ 383-2289
1434 Winberry Larry K ◎ 383-4873
1437 Craven Wm C ◎ 383-1259
1438 Winberry W Paul ◎ 383-2133
1441★Chapman Todd M ◎ 383-5659
1443★De Witt David S ◎ 383-1812

COLFAX ST —FROM 1000 E PETTIGREW SOUTHWEST

ZIP CODE 27701
504 White Evelyn M Mrs ◎ 688-4140
506 Pennington Robt ◎ 682-2628
509 Reddick Cath D
511 Mc Cremon Mennie 688-0324
512★Hunter James 682-9554
513 Savage Minnie A Mrs ◎ 682-3389
GLENN INTERSECTS
618 Mc Dowell Tony
618½ Williams Lanay R 688-2815
620 No Return
622 Stephens Leon 682-7293
COLE BEGINS
702 Leggett Carolyn 688-9409
703★Stephens Doris
Holeman Eliz H Mrs 688-2025
704 Moore Lilly J Mrs 682-4216
705 Johnson Bertha J Mrs
Williams Stella M Mrs 682-1774
706a Pennington Johnny 682-2628
706b Hodges Omega T
707 Williamson Minnie W Mrs 682-1596
708 Smith Antha M ◎ 688-2549
709 Simmons Viola Mrs 688-6173
SIMMONS INTERSECTS
800 Smith Willie
801 Oak Grove Freewill Baptist Church 682-4710
803 Freeland Eddie 688-9452
805 Allen Sarah E 688-2492
806a★Snail Gloria J
806b★Wright Carol Mrs
807★Mc Coy Annie ◎
808a Hodges Louise G Mrs
808b Mc Coy Mary A Mrs 688-0375
809★William Howard 688-7969
810a Leslie Laura 682-5818
810b Walker Lillie M Mrs 688-9108
811★Armstrong Gilbert
813★Johnson Edw
814 Hester Deveal 688-8591
816a★Jones Ed
816b Williams John
HOLT BEGINS
906 Matthews Leland ◎ 682-7043
908 Webb Lizzie Mrs
★James Carolyn

LINWOOD AV INTERSECTS
1005★Dunston Geo ◎ 688-7026
1006a Moore Saml E 688-7643
1006b Adams Pattie M 682-1968
1007 Williams O Daniel Mrs ◎ 688-2594
1008★Jefferson Thelma H 688-8713
Bsmt Walston Jessie T Mrs 682-1845
1009 Fogg J Albert Jr
MASSEY AV INTERSECTS
1106 Dependable Grocery
PRICE AV INTERSECTS
1202 Ransom Chester R ◎ 688-3488
1204 Jones Mayhew
1206 Killett Jean S Mrs 682-6035
1207 Williams Lonnie
1208 Robinson Isaac J ◎ 688-3368
COX AV INTERSECTS

41

COLGATE ST —FROM GLENDALE AV WEST 1 NORTH OF RUBY

ZIP CODE 27704
WASHINGTON ST ENDS
600 Earp Carl ◎
601 Meeler Edw W ◎ 477-5917
604 Beeker Edw C ◎ 477-7586
605★Wade H R
606 Francis Cameron B ◎ 477-7789
607 Bennett Joseph T ◎ 477-7961
609 Wallace Everett A ◎ 477-5960
610 Waters Charles L ◎ 477-0344
611★Holloman Pat ◎
612 Howard Raymond L ◎ 477-5886
614 Leonard Deborah E
615 Burns Edw ◎ 477-0329
616 Peele Emma B Mrs ◎ 477-3626
617 Karas Kathryne W ◎ 477-0192
618 Carpenter A Neubern bldg contr ◎ 477-7031
20 619 Bowles Mildred W Mrs ◎ 477-4766
RUFFIN INTERSECTS

21

COLONIAL APARTMENTS —LOCATED AT 3022 CHAPEL HILL RD

ZIP CODE 27707
1a Ayers Frank
1b Mimms M S 489-1989
1c No Return
1d No Return
2a Whitaker E 489-5408
2b Ingenito I Neil 489-5053
2c Wood Betty J 493-1275
2d Vaughn Isaac 493-1331
3a Salaam Saul
3b Hoekstra John A 489-8846
3c No Return
3d Slappy Chas 489-5387
4a Koger V
4b Stephens Sally G Mrs 489-1266
4c Nelson Arth C
4d Mitchell Wm 489-2806
5a★Head Jerry 489-4612
5b Vacant
5c Reynold Deborah G 489-9745
5d Owen Mark K 489-3482
6a Jenkins Nancy 489-4582
6b★Nawrot Peter 489-3552
6c Rieve Roy 489-6606
6d★Hargis Jean 489-5664
7a No Return
7b No Return
7c Scott Elwood
7d Christensen Sue 489-3254
8a★Kerby B L 489-6725
8b★Morgan Robin 489-0780
8c★Kimball Kenneth 493-1011
8d Jenkins Patk 489-2961
9a No Return
9b★Avery Lloyd T 489-0433
9c Vacant
9d Vacant
10a Vacant
10b Garris P 489-5408
10c Zollicoffen A M 489-9417
10d Hoffman Brenda 489-2449
11a Baker Ralph R Jr 489-7936
11b★Banks G R 489-4375
11c Vacant
11d Horton Ronald 489-5713
22 12a★Dupree Joseph E Jr 489-0171
12b★Mc Cobe Paul A Jr 489-8729
12c★Pickett Thos T 493-1268
12d Bowden Wm D 489-7714
13a Crotts Curtis 489-3985
13b★Ingold Dale 489-5447
13c★Freeland Theo J 489-4614
13d Jacobson Victor E 489-1239
14a Dew Frank M Rev 489-1686
14b No Return
14c Braswell Edwin 489-9557
14d Hight Henry H V 489-0357
15a Dixon Wm R 489-4605
15b Madona Harry R 489-5696
15c Russell Claude B 489-6259
15d Roberson Willard P 489-3551
16a Robinson Joe 489-7842
16b★Gosney Beverly R 489-2487
16c Fried Aaron 489-7075
16d★Hinnant Glenn 493-1394
17a Mc Cormick Linda 489-8310
17b Sanford J A
17c★Greenfield Gwen 489-7904
17d No Return
18a Vacant
18b★Coupe Marguerite 489-4089
18c★Brown Thos 489-1350
18d Cooper Kim 489-8001
19a Foster B D 489-5947
19b Dale J K 489-0109
19c Austin M Elaine 489-5578
19d Mantra Vadi K 489-6840
20a Vacant
20b Brady Benj W 489-0714
20c★Fuller Matt 489-2718
21a Reed Gladys C 489-3431
21b Scott T Haynes 489-1320
21c Wilson Laurence G 489-1529
21d Wilson Barbara Mrs 489-9394
22a Vacant
22b Frances Mark 493-1069

COLONIAL APTS—Contd
22c★Giachetti Florio 489-2900
22d Wilson Michl T 489-9394
23a Stoelting Winifred L
23b Hobbs Gary L 489-5546
23c Powers Gary
23d Powell Eric R 489-1269
24a★English Marguerita 489-5096
24b Harrison Wade 489-4796
24c Hines Lowell E 489-0753
24d White Sandra J 493-1796
25a Colonial Apts (Ofc) 489-7489
25b Model Apt
25c★Mc Leon Geo 489-7519
25d Stubbs R
26a★Norman Susan M 489-1268
26b Harding James R 489-0683
26c★Potter Jeffrey 493-1145
26d Kimball John K
27a★Hearn Claude J 489-3595
27b★Levinson Sheldon 489-4397
27c Holt S M Jr 489-2478
27d Cates Nancy P 489-4612
28c Vacant
28a Medlin Phillip W
28b Butts Pearl 489-3400
28d★Lindsay Nelda M 489-2679
29a Vacant
29b★Callisher Jack 489-9384
29b★Clark Harold 493-2616
29c Carter Dean 489-5034
29d Avery Lloyd
30a Vacant
30b White A D
30c Dean Tony
30d★Pendziwater Jack J 489-1278
31a★Humphries Bruce B 489-7227
31b★Ward Jack K 489-5881
31c Bowden Francis 489-8126
31d Good K E
32a No Return
32b Nicholas Walt
32c Burtner Richd 489-4797
32d Harris W J 489-5224
33a No Return
33b Hubbard Paul B 489-0780
33c★Williams M T 489-8416
33d Schwarz Fred E 489-9422
34a Ashburn Philip E 489-4352
34b Smith Dennis W 489-8678
34c★Matthews John W 489-6665
34d★Nesbitt A W 489-5413
35a No Return
35b Bowles J R 489-8726
35c★Brady Kathleen 489-4089
35d Green Chas C II 489-2609
36a Lokey Don 489-5016
36b Palmer Kathy 489-9307
36c★Lucan Steph K 493-1120
36d★Smith Shelby 489-0181
37a★Sneeden Ken 489-3848
37b Williams Harold L 489-4093
37c★White James
37d Bryant Theo L 489-3994
38a★Wenger Ralph 489-8177
38b Vacant
38c Vacant
38d Field Aaron
39a Allen Robt 489-5976
39b Hunt David 489-5503
39c Wall R Tim 489-2423
39d Harwood Michl 489-5039
40a★Honbarrier J K 489-0129
40b Vacant
40c Vacant
40d Mc Donald Rodney 489-6737
41a★Hubbard Barbara 489-0780
41b Young Jack R 489-2623
41c Trotter Gillian 489-2208
41d Ellis Ellen S 489-9745
42a★Bassett L M 493-2726
42b Barbee Bert
42c No Return
42d Vacant
43a Seybert Dave 489-2634
43b★Jones D O 489-5932
43c Clemons Michl B 489-4850
43d Gale Fred L 493-2258
44a Dandy Cynthia 489-5914
44b Vacant
44c Cox Charles E 489-7775
44d Espanizona Alex 489-6365
45a Vacant
45b Tart Donnie
45c Gattis Dan 489-4029
45d Evaul Thos 489-2686
46a★Jones Wm J Jr 489-0963
46b No Return
46c★Kaplin Mark 489-1884
46d★Clapp David 489-9744
47a★Collins J A 489-4636
47b English Marguerite B 489-5096
47c Vacant
47d Vacant
48a Miller Hazel 489-5087
48b★Cruz Jose 489-4942
48c Wells Richd
48d Holder Chuck
49a★Carver Eug 489-3848
49b Newlin Barry D 489-6078
49c★Goodfellow Sharon 489-0287
49d★Powers Barry 489-0673
50a Parker Wm H Jr 489-4879
50b Vacant
50c★Godfrey Clark 493-1374
50d Stewart Charles E 489-3076
51a Jones Mercer L 489-6122
51b Wilson Curtis 489-7836
51c Dellinger Clareice J Mrs
51d★Deering Charles T 489-8701
52a★Norbeck Kjill 489-7013
52b Lion Richd 489-4911
52c Smith Eva L 489-9496
52d Vacant
53a Coates Gary D 489-6307
53b Cunningham Wm 489-5676
53c Giachetti Frank 489-2900
53d Scott Larry 489-5823
54a★Lindsey Gloria 489-0612
54b Vacant
54c No Return
54d Schueler Rupert
55a Krishwamurthy Joanne
55b★Dean Karen 489-4745
55c Pierce Joseph C 489-5367
55d★Williams Debbie 489-4638
3022 Sikes Angel 489-1247
56b Jones Robt O
56c Aiken Kathryn 489-1510
56d Wright Fredk W 489-1064
57a★Lzydore Robt A 489-6154
57b★Barber Robt E Jr 489-1267
57c Haggerty John R 489-9342
57d Atkins Geraldine 489-8902
58a Shearer Suzanne 489-4638
58b Sheperd Brenda
58c Vacant
58d Atkins Kevin 489-8902
59a★Reynolds Fred B 489-0494
59b★Van Vandt Richd 493-2725
59c Carpenter James 489-1517
59d Snipes L G 489-8928
60a No Return
60b★White C 489-5076
60c Strassler Paul
60d★Underwood Danice 489-1102
61a Vacant
61b Sikamaski Earl 489-6338
61c Kennedy Charles 489-4466
61d Vacant
62a★Shaveri A 489-2935
62b Epperly James 489-0818
62c★Zydnik Mike 489-8357
62d Ettinger Robt
63a Stramoski Earle J 489-3755
63b Merritt Wendy W
63c★Reiser Patricia 493-1863
63d Newsome V A 489-2775
64a Davidson Cecelia E 489-1178
64b No Return
64c Green Melvin C
64d★Leasley Paul 493-1032
65a Vacant
65b Tharrington Duryna C 493-1741
65c★Thompson Rosa 489-2986
65d White Doris 489-5003
66a Beasley Yvonne 493-2180
66b Lane Linda C 489-7655
66c Williams Jay R 489-7782
66d Palmer Charles
67a Budd Geo C Jr 489-4515
67b★Beck S 493-1734
67c Moore Richd L 489-8830
67d★Lively Harward 489-4533
68a Gehweiler Margt C Mrs 489-6311
68b Vacant
68c Mc Pherson Thos L 489-9692
68d Darkis F H Jr 489-0457
69a Brown David L 489-8240
69b★Ward John H 493-1743
69c Bullock B Frank 489-7025
69d Narasimhan Seetharama L 489-2742
70a Matthews F Alston
70b No Return
70c★Lockamy W L Jr 489-6846
70d Trice Morris N 489-6994
71a★Lipscombs Larry 489-4349
71b Dumas D
71c Turner David 493-1877
71d No Return
72a Morris James Y 489-3621
72b Vacant
72c Vacant
72d Thomas Wm 489-9741
73a White Ledford
73b Watts B R 489-4543
73c Berry Wm 493-1873
73d★Basmajian Danl 489-5271
74a★Narasimhan Sutharama 489-2742
74b Vacant
74c Wiggins Emmett Jr 489-7186
74d Wiggins E E
75a Mumford Larry 489-9852
75b★Joble Clifford 489-7615
75c Woods Edw L 489-2959
75d Shambley Alice
76a★Eastman Dale 489-4364
76b Jhaven Amit
76c No Return
76d★Nesbitt A N 489-5413
77a Hawkins Deborah
77b Vacant
77c Mann James D 489-6111
77d Page Greg
78a★Okasinski Greg 489-2615
78b★Barbee Richd 489-1405
78c No Return
78d Humphries Bill S
79a Harris Wilbert
79b Brown E W 489-2136
79c Trotman Wm J 489-2641
79d Ramsey
80a★Meacham Lee 489-3522
80b Capers L 489-4294
80c Vacant
81a Vacant
81b Ward Jack K
81c★Barman Kathy 489-4364
82b Vacant
82c Zeman A M 489-0693
83a Melvin Thornie 489-1114
83b★Boo Chang 489-4367
83c★Lambert Barry 489-7544
83d Lyon Harriet A Mrs 489-3542
84a Counil M K
84b Scott Samuel F 489-1997
84c★Miller Jean
84d Smith Ora G 489-6140
85a Wong Pierre 489-5404
85b Kendrick John C 489-5029
85c★Ely Chris 489-0674
85d★Barbour Steven 489-3661
86a Mahla Eliz C 489-2853
86b★Mowry Fred L 489-3193
86c★Baker Sidney W 489-3284
86d Dozier Ricky L 493-1165
87a Garrity Richd 489-0315
87b★Harper Steve
87c★Borden Francis 489-8126
87d Sails Junius
88a★Schiano Tony 489-1926
88b Aiton James F 493-2253
88c Wilkins Mary A 489-8656
88d Broadnax Ruth 489-0466
89a Moore Mary M Mrs 489-9787
89b Vacant
89c Smiley James
89d★Austin Margt L 489-2918
90a Vacant
90b★Hayes Howard 489-7634
90c Ramsey Imogene 493-1559
90d★Hayes Thos R 489-0623
91a Buie Geo
91b Lawe W C
91c★Harris Margo 489-7603
91d Vacant
92b★Boucher Robt 493-1725
92a★Bishop Kermit O 489-4710

Associated Scaffolders and Equipment Co., Inc.
RENTALS — SALES
GENE HAWKINS — TOMMY HAWKINS
544-46 Foster Street (27701)
Tel. 682-2655

You save more than money with
UNITED STATES SAVINGS BONDS
Buy them where you work or bank

COLONIAL APTS—Contd
92b Atamanchuck Steve C 489-5490
92c Peterson A
92d★Guess Dewey M 489-0061
93a★Guilkey David K 489-2939
93b Vacant
93c Shearin C A 489-8696
93d Vacant
94a★Adams Debi A 489-1102
94b Vacant
94c No Return
94d★Ashburn Philip
95a Duncan Mary G Mrs
95b Anderson Arth C 489-6032
95c Darsie Linda D 489-7529
95d Crawford Eug
96a No Return
96b★Gunter Stewart T 489-7136
96c★Merritt Nevada 489-1607
96d Vacant
97a Edwards Carolyn C
97b Carter Lou 489-2239
97c Brown Mary Lou 489-3689
97d Meffert Robt J 489-3446
98a Thompson Jennifer K
98b Capers Cindy 489-4294
98b Dean Juliete 489-4294
98c★Adams K D 489-0249
98d★Fortune Steph 489-6493
99a★Gant Loistyne 489-2737
99b Mc Adoo Terry 489-0437
99c★Montague Deborah 489-0109
99d Hicks Sheryll L 489-4559
100a Vacant
100b No Return
100c Vacant
100d Vacant
101a Hunter Herbert
101b Bordoe Kay
101c Parks Brenda 493-1620
101d Taylor Kitty M 489-8486
102a Coleman Alan 489-8812
102b Ruffin Juetta 489-3797
102c Bean Terry A
102d Bressler Lois A 489-5148
103a Cunningham Prattsie
103b Murray Arlene
103c Fox P Clifford 489-1970
103d Willis B
104a Roberts Valinda 489-8533
104b Stainback Donald F 489-8481
104c Schaffer Sally 489-1281
104d Osbun Raymond 489-0456
104e Ladd W H 489-0410
104f Davis Gayle

238

COLONIAL DR —FROM THOMPSON RD WEST 2 SOUTH OF OLD OXFORD HWY

ZIP CODE 27704
802 Blanton Michl M ◎ 471-3348
810 Westmoreland Mitchell ◎
812 Vacant
813 Phillips James H ◎ 477-8044
817 No Return ◎
818 Turner Jasper M wldr ◎ 471-2093
821 Hayes J C ◎
825★Norton Thos ◎
826 Jones James E ◎ 477-6055
829 Norris Billie A ◎ 477-6592
831 Barnes Joe ◎ 471-2895
904 Yancey James ◎ 471-2240
905 Womble Walter A ◎ 477-2398
908★Rider John W ◎
909 Mc Neill Bobby L ◎ 477-8079
921 Flowers Grady R Jr ◎ 477-6369
927★Vandergrift Roger 471-1389

36

COLONIAL ST —FROM 1500 AVONDALE NORTH

ZIP CODE 27701
604 Gill Leon T ◎ 688-2528
610 Faucette C H 682-2459
Faucette B F
MARKHAM AV INTERSECTS
ALCOTT BEGINS
702 Carpenter Lucy H Mrs ◎ 682-6004
706 Mc Neil Molly M Mrs ◎
708 Perry Hallie B Mrs ◎ 682-0261
708½ Way Effie
709 Draughon Wells R ◎ 688-0164
710 Hudson Jos D ◎ 688-3466
712 Jones Willie S ◎ 682-2605
MC GILL PL BEGINS
803 Warren Luther R ◎ 688-7819
805 Wells Oren C ◎ 682-0969
807 Byrd Lillian D Mrs ◎ 682-0929
809 Josef Joy 688-5116

71

COLONY MANOR APARTMENTS —LOCATED AT 2889 WAKE FOREST RD

ZIP CODE 27703
BUILDING 1
1★Robinson Milton
1 Jemnes
1 Vacant
1 Spruell Aaron B 596-9211
1★Allen Garcia
1 Robinson
1★Bablu C
1★Leathers Emery
1 Vacant
1 Kearney Craig 596-1093
1 Burton
1★Mc Niel Fredk
BUILDING 2
2 Gaddy Brenda
2★Ross Greg
2 Robinson M D
2 Vacant
2★Shaw F
2 Willis Frances W
2 Wilkerson
2★Galloway Rosa A
2 Swann Michl
2★Holland Annie M
2★Garner J
2★Miles Georgette M
BUILDING 3
3★Tate Cathy L
3★Gaddy Annette
3 Mc Donell
3 Rose Stanley D 596-3234
3 Sessom James C
3★Reams Sandra
3 Gentry Judy S
3★Turner Chrecta
3★Lassiter Joshua III
3★Rogers Linwood
3 Mc Culley James 596-6528
3★Morgan Calvin
BUILDING 4
4 Curry
4 Howell Willie
4★Jones Cornelia
4 Pratt Brenda
4★Vaughan James
4 Powell Rhonda
4★Earl
4 Haskins Von Delle
4★Mc Lean Walter H
4 Staley
4 Hinton Charles
4 Johnson
BUILDING 5
5 Vacant
5★Toomer S
5 Vacant
5 Leathers Carolyn
5 Forrester Michl
5 Mc Cleary
5★Hester E
5★Tate C
5 Yarborough Douglas 596-1717
5 Stokes Mabel
5 No Return
5★Own Shirley
5 Vacant
5 Jones
5★Wall Evelyn
5 Dunn
5 Vacant
5 Vacant
5★Wall Carolyn F
5 Lassiter Janet
5 Vacant
BUILDING 6
6★Pugh Sandra
6 Vacant
6 Phillips Benny
6★Leathers Anthony
6★Jeffries Carolyn
6 Frazier
6 Carter
6 Vacant
6 Marable
6 Gibbs Kenneth
6 Vacant
6 Parker Veronica H
BUILDING 7
7 Reid Harvey J 596-4454
7★Mc Donald Hester
7 Worley Mary
7★Morton Charles C
7★Brooks
7★Baldwin Evelyn
7★Bostick Dwight
7★Weathers Mark
7 Brewer
7 Graham Phyllis
7 Long Ann D
7★Harp L
BUILDING 8
8 Mays
8★Hy Sandra
8 Williams C B III
8 Brown Linda 596-3613
8★Barbee Peggy
8 Holman Betty B
8★Van Kook Joyce M
8★Hargrove Saml
8★Bullock Tringland D
8 Foye Alvin
8★Bass Gloria
8★Ayers A
BUILDING 9
9★Pratt H A
9★Jones
9★Williams Adams

46

COLONY RD —FROM PICKETT RD NORTH IN A CIRCLE

ZIP CODE 27707
2919 Colony Road Professional Center
Wentz Robt dentist 286-7116
Getsinger Duncan M dentist 489-3119
Children's Clinic 489-9158
3050 Recreation & Condominium II
Management real est
3060 Apartments
A Kimbey Susan N ◎ 489-0523
B No Return
C Brandt Murray D ◎ 489-9211
D Castrovinci Connie Mrs ◎ 489-6731
3062a Breckenridge Jean ◎ 489-1384
3062b★Ferrell Jenny ◎ 493-1760
3062c★Long Christine A 489-9884
3062d Vandayburg Donald P ◎ 493-1016
3062e Lasater Ralph R Jr ◎ 489-0756
3062f Woodburn Judith I ◎ 493-1100
3064 Apartments
A Pittillo R ◎
B Bernson Richd J ◎ 489-9483
C Scott Wm E ◎ 489-1036
D★Moore Libby ◎ 489-2536
3080 Apartments
A No Return
B Neal Robt F Jr ◎
C Donnelly James A ◎ 489-1146
D Levy Harry L ◎ 489-3490
E Polisson Richd P ◎
F Murray John 489-5352
3082 Apartments
A Phillips Wetonna H ◎ 489-8201
B White Donald K ◎ 493-1330
C★Van Benthuysen Karyl 489-0814
D Gillocly S 489-7557
3084a Gwinn Dianne G
3084b Ray Peggy B ◎ 489-3518
3084c Brunson Lee ◎ 489-2783
3084d Eggleston Hoyle 493-1611
3086 Apartments
A Abramson Betty ◎ 489-9732
B Heck Jeffrey A ◎
C Prestwood James F ◎ 489-7293
D Goetz Louis 489-2138
E Madey Doren ◎ 489-1985
F Noble Freda O 489-1388
3088 Apartments
A Payton Robt B ◎ 489-1079

COLONY RD—Contd
B Vacant
C Griffin Ted N ◎ 489-7333
D Matson Pauline E Mrs ◎ 489-3272
E Alexander L Geo ◎ 489-0621
F Screws James W ◎
3090 Apartments
A Cebe Bess M Mrs ◎ 489-5092
B Gladsteen Melvin ◎ 489-3563
C No Return
D Wright Linda ◎ 489-7981
E No Return
F Watkins Jessie M ◎ 489-3781

118
COLUMBIA AV —FROM FAYETTEVILLE ST WEST

ZIP CODE 27707
400 Teasley John E ◎ 682-1696
402 Currie Daisy 688-1050
403 Dixon James H ◎ 688-1519
404 Allen Helen ◎ 688-4715
405 Moore Shirley ◎
407 Barnes Andrew S ◎ 688-7992

8
COMMERCE ST —FROM E MAIN ST SOUTH

ZIP CODE 27701
115 Apartments
115a Malone Dorothy M 682-8525
115b Moore Jack 682-3235
115c★Dollar Saml 693-1182
115d Du Pree Julia R 682-3526
115e Hare Eva
115f Hurt Lorener 682-7305
115g Mitchell Levi 682-7271
115h Lyons Clarence 683-5516
115j★Miles Sam 688-6962
131 Apartments
131a★Williams Hubert 683-1149
131b Rogers Margt
131c★Bumpers Eliz
131d★Mc Coy Margt 688-7993
131e Burgess Mae E 688-3159
131f Leathers Beatrice W 688-4853
131g No Return
131h Holmes Bernice
143a★Cheek Gertrude 682-1662
143b★Grissom Jonah
143c★Washington Mary
143d★Satterwaite Sarah
143e★Taylor Johnsie
143f★Williams Ora J
143g★Richardson Linda
143h★Shaw Mary
143j★Johnson Willie Jr
143k★Thompson Willie
143l★Blake Edith
143m★Moore Annie
143n★Mitchell Yvonne
1430★Tritt Bert
143p★Wilkerson Joyce
143q★Riley Georgia
143r Vacant
1435★Noell Rena
143t★Collins Ethel
143u★Burton Wm
143v★Brooks Aletha Nelson
143w★Culver Josephine
143x★Lake Odelia

144
COMMONWEALTH ST (HAYES TOWN)—FROM 3109 ANGIER AV NORTHEAST 1 WEST OF DELMAR

ZIP CODE 27703
407 Lee Clyde W ◎ 596-7861
413★Burnette Clyde ◎
BRYANT ENDS
500 Owens Lillie H ◎ 596-5217
501 Page Laura L Mrs ◎ 596-2495
507 Lee Fred ◎ 596-5275
508 Haskins Leonard ◎ 596-4126
509 Allen Annie Mrs ◎ 596-2211
510 Lowery Leroy R ◎ 596-8426
511 Allen Rhuba L ◎ 596-2541
514 Bridges Charles E ◎ 596-7446
518 Flake Odessa B Mrs ◎ 596-2517
520 Farrington Melvin I 596-7819
525 Webb Annie M Mrs ◎

17
COMPTON PL (FOREST HILLS) FROM 500 E FOREST HILLS BLVD EAST

ZIP CODE 27707
503 Gilbert Alan H author ◎ 489-7886
504 Hudson Wm R ◎ 489-3445
509 Godwin Cecil R Jr ◎ 489-4164
CAROLINA CIR BEGINS

18
CONCORD ST —FROM 300 DUNSTAN SOUTH 1 WEST OF FAYETTEVILLE

ZIP CODE 27707
1500 Perry's Beauty Shop 682-6938
★Perry Walter J ◎ 682-6938
1504 Mc Kinney Noryned ◎ 682-0913
1506 Mc Millon Panzola C Mrs 688-8928
1507 Hill Connita
1508 Barbee Annie M Mrs 688-8988
1510 Jones Joseph A ◎ 682-7436
1511 Southerland Horace H ◎ 682-2995
MOLINE INTERSECTS
DUPREE BEGINS
1702 Vacant
1704 Locust Elnora H Mrs ◎
1706 Farrar Maude L Mrs ◎ 682-4412
Farrar Veola M
BELL ST BEGINS
1707 Jackson Ella C Mrs 682-3930
1714 Thomas Kath C Mrs ◎ 682-3709

118
LAWSON INTERSECTS
1805 Brown Woodrow W ◎ 682-3708
BRYANT BEGINS
1900 Hillside Senior High School 688-0431
1901 Johnson Ernest R ◎ 682-3264
1903 Horton John J ◎ 688-8702
1905 Halfacre Edw J ◎ 682-6685
FORMOSA AV INTERSECTS
2005 Green Mary D 682-0764
PEKOE AV INTERSECTS
2102 Mainor Gladys H
2106 Vacant
2107 Trueitt Jackson C Rev ◎ 682-1514
2108 No Return
2109 Justice Lewis E Jr ◎ 682-4497
2110 Carter J Elwood ◎ 682-9515
2111 Grant Mary C Mrs ◎ 682-4043
2112 Bates Dora A Mrs ◎ 688-7549
2113 Scurlock Paul C ◎ 682-1952
NELSON INTERSECTS
2203 Shaw P ◎
2205 Watkins Hess ◎ 688-1636
2207 Pemberton Roy N
2207½ Allen Willie G 688-3235
2209 Stevons Janie L 682-4273
Dixon Laula R
2211 Morris Ben E Jr ◎
2217a Currence Benj A 682-3226
2217b Walker
2218a Harris
2218b Vacant
CITY LIMIT
DURHAM COUNTY
CECIL INTERSECTS

40
CONE AV —FROM 1900 MILAN EAST 1 BLOCK SOUTH OF E GEER

ZIP CODE 27704
1900 Jolly's Beauty Shop 682-8747
Jolly Harold K ◎ 682-5811
2604 Rhew Aubrey R ◎ 688-3091
2612 Woodard Roy M ◎ 682-8557

218
COOK RD —FROM FAYETTEVILLE ST WEST

ZIP CODE 27703
111 Mc Cormick Clyde 682-2814
203 Yates Cheryl
205 Jones Robt L ◎
207 Vacant
209 Vacant
211 Yates Hazeline
213★Everett Ed Jr 688-8311
216★Marshall Tici
217 Keith Eliz 682-1916
301 Masonic Hall
304★Carrington Clyde ◎
306 Vacant
308 Mazyck Estelle 682-1829
400 Wilson Josephine Mrs 682-4161
403 Pearson Conrad O ◎ 688-6675
404 Harris Dorothy W ◎ 682-8622
408 Holeman Brian 682-2960
Holeman Florence 682-2827
503 Burton Arth 682-8322
504 Vacant
506 Morman Woodrow W 682-3695
510 Fogg Annie 682-3115
514★Hedgepeth Leonard ◎
Hedgepeth Mildred
522 Mason B
Mason Irene
603★Dewitt Millie R ◎
605 Morrison Frank C ◎ 682-8018
609 Rogers Jethro L 688-4085
700 Fulton Gloria 688-1548
801 Keith Pauline ◎ 682-8325
805★Strudwick Tatum
806 Graham Edna M
811 Hogan Geo W ◎ 682-8409
812 Covington Willie L 628-4360
815 Thompson Glenice 682-1371
816 Burton James T 688-3616
Burton Frances
818 No Return
900 Freeland Annie M Mrs ◎ 682-1325
902 Golson Percy ◎ 688-5898
909 Jones Coy
915 Williams James 688-0851
1007 Brewer Gertrude Mrs 682-3506
1016 Fuller Robt L Rev ◎ 682-6502
1018 Overby Patricia 682-8313
1020 Vacant
Joseph Connie R 688-9288

44
ZIP CODE 27703
1302 George Levie P ◎ 596-5131
1304★Sheets David
1306★Jones Eva ◎
1308 Hicks Dorothy O Mrs ◎
1310★Honeycutt J C ◎
1312 Herndon Carrie Mrs ◎
1314 Dozier Andrew M Jr 596-1989
EDGERTON DR BEGINS
1400 Mc Lawhorn Lonnie P ◎ 596-3707
1408 Beck John H ◎ 596-2678
1412 Cheek Robt L ◎ 596-3776
LEONARD ST BEGINS
1500 Coates Charles E ◎ 596-7843
1506 Coates Billy T ◎ 596-6188
1514 Hopson L R Mrs ◎ 596-7061
1517 Parker Paul G ◎ 596-6858
1523 Johnson Tildon Jr ◎ 596-7390
1524 Cook Harvey A ◎ 596-2752
1525 Williams David ◎ 596-9416
1533 Inscoe Thos M ◎ 596-8808
1534 Cheek Birtie Mrs ◎ 596-2756
1537 Watkins Elbert W ◎
1541★Thompson Joseph
HICKORY RD BEGINS
1603 Clevenger B L 596-7816
1607 Mc Neeley James A Jr ◎ 596-2343
1617 Pendergrass Mary R ◎ 596-3744
1701 Sandling Walter C 596-3552
1703 No Return
1707 O'Neal May C Mrs 596-7637
1707½ Elliott Kathleen E 596-5025
1710★Wills Geo D
1711★Walton C
1716 Thompson T Russell ◎ 596-5063
1717 Williams Leroy J ◎ 596-1877
1720 Faisor H L
1722 Williams Garland B ◎ 596-7944
1725 Church Of God & Prophecy
1814 Emory

24
COOPER ST —FROM 1500 S ALSTON AV SOUTHEAST 2 SOUTH OF LAWSON ST

ZIP CODE 27701
Harris R N School 596-4891
1202 Cates Saml Jr ◎ 596-3016

TRIANGLE TRAVEL AGENCY, Inc.
INTERNATIONAL WORLD-WIDE TRAVEL SERVICE
BUSINESS OR VACATION TRAVEL ARRANGEMENTS
WITH NO SERVICE CHARGE TO YOU
1018 W. Main and Morgan St. (27701) Tel. 682-5521

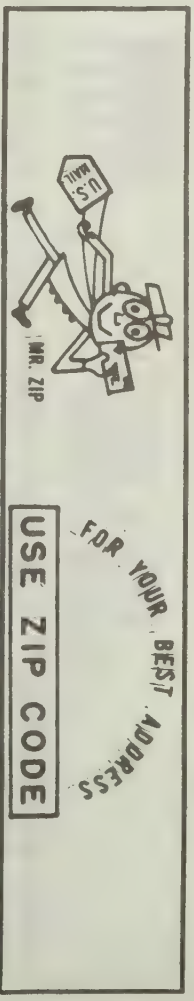

COOPER ST—Contd
1204 Ellison Willie L ◎ 596-3000
1206 Barnes A W Mrs ◎ 596-3334
1210 Daniels Mary A Mrs ◎
1212 White Pearlie 596-9160
1216 Torain Merike ◎ 596-3884
1218 Greene James E ◎ 596-7394
1547 Thiele-Engdahl
1600 Durham Manwaring
1645 County A B C Bd (Whse)
1669 Vacant

38
COPLEY RD —CHANGED TO WIGGINS ST

4
CORA ST —FROM 400 S MANGUM SOUTHEAST 1 SOUTH OF PETTIGREW

ZIP CODE 27701
ROXBORO INTERSECTS
PINE INTERSECTS

57
CORBUN ST —FROM CLYDE ST NORTH 1 SOUTH OF HAWKINS ST

ZIP CODE 27705
201 Bridges Mattie Mrs
209 Couch Rachel E Mrs ◎ 286-3343
210 Barbee Robt M
211 Pratt Nathl J
CREST INTERSECTS

3
CORCORAN ST N —FROM 200 W MAIN NORTH

ZIP CODE 27701
111 Central Carolina Bank & Trust Building 682-9111
Level Central Caro Bk & Trust (Silent Partner Dept) 682-9111
Level Central Carolina Bk & Trust (Bank Card Censer) 682-2161
1st Fl Central Carolina Bank & Trust Co 682-9111
1st Fl Central Carolina Bk & Trust Co 682-9111
Central Carolina Bank Snack Bar confr 688-3254
2d Fl Central Carolina Bank & Trust Co 682-9111
2d Fl Central Carolina Bk & Trust (Trust Dept) 682-9111
Central Caro Bk & Trust (Mtge Loan Servicing)
Rooms
305 Jervis Robt B overflow
306 Jervis Robt B lwyr 688-8606
310 Vacant
316 Vacant
406 Grabarek & Phillips accts 682-9357
410 Equitable Life Assurance Society Of The US non-profit org
414 Poe C Horton Jr lwyr 688-7605
415 Friends Of West Point Non Profit Org
Central Carol Bk 6 Trust (Personnel Admn) 688-9111
Central Caro Bk & Trust (Controllers Div)
506 Maxwell & Freeman lwyrs 683-5591
518 Rodwell Roy O acct 683-2303
520 Central Caro Bk (MKTG)
523 Brogden Willis J Jr lwyr 682-5619
528 I C F Inc
605 Mc Donnell Douglas Automation Co data processing serv 688-2670
607 Brogden Blackwell M lwyr 682-0339
614 Stewart Duane K & Assocs consulting eng 688-9106
623 Wheat First Securities Inc 688-1325
630 Management Improvement Corp Of America
705 Central Caro Bk & Trust
706 Central Carol Bk & Trust
710 Aetna Life & Casualty Agcy 582-2188
714 De Pasquale Markham Thompson Wilson Archt & Plan archts 688-8102
720 Micol G E Associates Inc drftsmn 688-0115
806 Mauney Michl E lwyr 688-3394
810 Davis Archie R archt 688-6178
814 Edwards & Manson lwyrs 682-9256
906 Coffin Geo K & Assocs consulting eng 682-7040
907 Vacant
910 Mutual Benefit Life Insurance Co 682-7550
914 Bane Henry lwyr 682-6137
919 Wilson Jean lwyr 682-2151
920 Van Dyke Janice I lwyr 682-2151
1006 Coulter Rufus G landscape archt 688-2182
1010 Markham & Markham lwyrs 682-0391
1014 Knott & Roberts P A Engineers 683-1388
1017 Vacant
1105 Sorgi Insurance Agency The personal ins 682-4814
1106 Kelly James J & Assocs Inc computer software 688-9638
1107 Durham County Mental Health Assn mental patients advacacy 683-2052
1110 Jones Claude V lwyr 682-5594
1111 Vacant
Central Caro Bk & Trust (Property Dept)
1118 Mc Donald Arth A Jr lwyr 682-1197
1118 Harris E Carter Jr lwyr 682-1197
1120 Westinghouse Electric Co 682-4962
1207 Piatt W M & Co consulting eng 682-9285
1411 Pulley & Wainio P A lwyrs 683-2571
1417 Meadowmont Farm 688-4381
1418 Vacant
15th Fl Central Carolina Bk & Tr Co 688-4319
15th Fl Hill Geo W (ofc) 688-4317
1606 Stge
1611 Fountain L Mack property mgmnt 688-1325
1614 Truckin' Movers 682-2300
1710 Carr Harrison Pruden Inc Archts 688-6308
PARRISH INTERSECTS
202 Beneficial Finance Co Of Durham loans 688-4389
204 Marzella's Boutique clo 688-1576
210 Terr Nello L Teer Co (Genl Ofc) 682-6191
Eastern Air Lines 682-5621
Corcoran St Auto Park 688-4549
212 Southland Associates realtors & insurers 688-8121
CHAPEL HILL INTERSECTS

1
CORCORAN ST S —FROM 200 W MAIN SOUTHWEST

ZIP CODE 27701
OFFICE BUILDING
100 Rooms
200 Haywood Denny & Miller lwyrs 682-5747
201 Watson King & Hofler lwyrs 682-9691
300 Vacant
301 Equitable Life Assurance Society Of The U S 688-2940
302 Vacant
303 Hay Thos T real est 688-7593
Floors
4th Fl Durham Chamber Of Commerce 682-2133
400 C T Corporation System business rep 682-5671
400 Newsom Graham Hedrick Murray Bryson & Kennon lwyrs 682-5671
109 City Parking Lot
110 Corcoran Street Parking 583-4371
W PEABODY INTERSECTS
SCLRR CROSSES
SOUTHERN RY CROSSES
W PETTIGREW INTERSECTS

66
CORIDDA AV —FROM 4127 CASA ST EAST 1 NORTH OF GARCIA ST

ZIP CODE 27704
500 Aiken Wm N ◎ 471-1836
501 Reilly J P D 477-1286
502 Lambert Barry
505 Mc Bride Edw E III ◎ 471-1245
506 Vickers Billy R ◎ 477-2296
509★Bracket Steph W ◎ 477-0588
510 Lacheney Joseph E Jr ◎ 477-0923
CASA INTERSECTS

19
CORNELL ST —FROM 200 W MOREHEAD AV SOUTH

ZIP CODE 27707
1004 Crawford Johnny L 489-5639
1004a Robertson Hercline
1006a Williams Molly 489-3710
1006b Davis Barbara J 489-8523
1006c★Moore Beatrice 489-3710
1006 Hall Beatrice 493-2841
1007 Davis Bennie R Mrs 489-1249
1009 Coley Burett 489-8217
1010a Alston Harold 489-0018
1010b Scott Dorothy W
1013 Mc Eachern Katie Mrs 489-4938
1014 Adams Willie 489-6810
1016★Cuttino Janet 489-7322
1018★Cornigan Paul 489-4151
1019 Smith Wm H ◎ 489-1004
1021 White Etta C Mrs ◎ 489-2950
1022 Haley Frank R ◎ 489-6775
1023 Mc Clary Benj H ◎ 489-5131
1025★Mc Neil Brenda J 493-1537
1029 Toran Eliz B Mrs ◎ 489-2730
1030a No Return
1031 Gunter Annie C ◎ 489-1194
1032b Russ Blender M
1033 Tapp Fannie S Mrs ◎ 291-2725
1035 Collins Gary R
HALLEY INTERSECTS
1109 Green Carolyn
1109½ Bynum Bobby R
1111 Bynum Nellie J Mrs ◎ 489-8349
1113 Haskins Willie E ◎ 489-8347
1114★Shepherd Gail ◎ 493-1198
1200 Foushee Eug ◎ 489-6369
1201 Geter Lucius ◎ 489-8108
1202 Elliot Luther M 489-2875
1202a Short Betty 489-8109
1202b Elliott Luther M 489-2875
1203a Williams Virginia F Mrs 489-6132
1203b Bynum Leo W
1204a Henderson Leanna W Mrs 489-6353
1204b Alston Wilbert
1205 Allis Robt
1206 No Return
1207 Wilson Rosie L Mrs
1208 Alston Macie L Mrs ◎ 489-6135
1209 Dark Raymond 489-8920
1210 Tapp Henry ◎ 489-2411
1211 Carver Lena J ◎ 489-7447
1212 Taylor Gladys L Mrs 489-5434
1212b Wooten Lorine 489-5359
1213a Vacant
1213b Vacant
1214 Snipes Kenneth E 489-8525
1215 Gunter Lenora H Mrs 489-8100
1216 Jackson Geneva 489-8424
1217 Mc Dowell Nathan ◎ 489-6622
1218 Jones Stanford L 489-7710
W LAKEWOOD AV INTERSECTS
FAIRVIEW INTERSECTS

49
CORNWALL RD (HOPE VALLEY) FROM 3007 SURREY RD SOUTHWEST

ZIP CODE 27707
3100★Kimble Gregory A
3106 Baker Lenox D ◎ 489-4142
3107 Sorrell A C ◎ 489-5141
3111 Thomas Genevieve F Mrs ◎ 489-4328
3112 Baker Robt F ◎ 489-3553
3120 Love Jos C ◎ 489-1840
DOVER RD INTERSECTS

118

CORNWALLIS CT —FROM ATLANTIC WEST 1 NORTH OF CORNWALLIS RD

ZIP CODE 27707
A1★Murphy Ella
A2★Hill Effie
B1 Carrington Pauline H
B2 Goldston Cheryl
B3 Blake Sam 682-3659
B4 Thomas Bessie
C1 Perry Raymond E 682-7636
C2★Cain Wm
C3 Scarboro Eddie 682-3225
C4 Wiggins Sheldon M 688-8981
D1 Rhodes Saml
D2★Hall Tonia K
D3★Lowery Billey R
D4 Meachum Roy
E1 Kelly Betty J Mrs
E2 Turner Lutherene Mrs
F1 Johnson Mary A Mrs 688-6966
F2★Adams Cora
F3 Rogers Lenny
F4 Owen Ella L
G1★Parker Walter
G2 Curtis Phillip
H1★Page Christine S Mrs
H2 Perry Virginia C 688-9520
H3★Tilley Ann D
I1 Williams Joe D
12★Lyons A D
I3 Ragland M C
I4 Mc Crae Beverly
I5 Henry Robt C III
J1 Walston Lillian C Mrs 682-6718
J2 Allen Bobby L

218

CORNWALLIS RD —FROM FAYETTEVILLE WEST 1 SOUTH OF MUTUAL DR

ZIP CODE 27707
A1 Bell Cora L
A2★Jordan Marvin
B1 Hunter Edgar
B2 Parker Clarence 688-8625
B3 Smith Lue Anna 682-4758
C1 Brown Clara M
C2 Reid Winfred F
D1 Lewis Lena T Mrs
D2 Shelley W F 688-3710
D3 Suggs Mae E
H1 Kelly Johnny
119a★Brewer Sandra
119b★Harris Amos
125a Page Karen D 489-0792
125b Crawford Letha 489-6362
125c Moore T M 489-5785
125d Green Daisy
201a Green Florence
201b★Blue Arbe D
205a Carter Diana
205b Conrad Willhelmia
209a Norman Emma
209b★Cates Arnetta
211a Davis Gearldine Mrs 489-7601
211b★Wiley Annette
215a Mitchell Naomi K
215b Bass E Elaine
303a Wiley Beatrice L 489-0345
303b★Fox Dorothy
305a★Platt Alice F
305b Mack Angerlain
401 Sims Frank A
403 Mc Laurin John R 682-3757
405 Murphy David J 682-4482
407★Alexander Melvin
409 Bailey Curtis H
411 Miller Charalette W Mrs 682-4583
413 Sims Ethel H Mrs 682-1781
415 Vinson Olivia P
417★Murray Helen
419 Lyons Leo C
501 Perry Gwendolyn D
503 Allen Frances G Mrs 688-3043
505 Crochrell Clara

CORNWALLIS RD W —FROM 2500 S ROXBORO ST NORTHWEST

ZIP CODE 27707
CHARLES ST INTERSECTS
103 Buy-Quick 493-9906
108 Brown Mildred
109 Mc Cloud Juanita Mrs 489-1333
110 Spencer Virginia ◎ 489-6743
113★Brown
114 Vacant
115★Mc Phatter Ronnie
116 Sanders Robt
117★Mangum Wm
118 Nicholson Clint
Nicholson Annette
119 Withers Herbert 489-6744
120 Cobb Oosella T 489-3708
121 Nunn Geo ◎ 489-3295
126 Alston John A 489-9397
130 Bullock John ◎
131 Lewis Thelma ◎ 489-1763
133 Lewis Ellen 489-1544
200 Cornwallis Road Animal Hospital 489-9194
217 Glass Littleton J Jr ◎ 489-0782
221 Stroud Wilbur F ◎ 489-7694
301 Brown Eben O ◎ 489-9608
305 Chitwood Walter R Jr ◎ 489-4763
309 Miller Elsie M Mrs ◎ 489-9868
313 Fox Wm R ◎ 489-9446
AUGUSTA DR INTERSECTS
401 Veasey Kinchen O Jr tobacconist ◎ 489-0341
405 Dorminy John H III ◎ 489-8850
STUART DR INTERSECTS
505 Sharpe Russell M ◎ 489-6070
509 Sharpe R E & Son fuel oil 489-4172
Sharpe Russell E ◎ 489-4172
515 Proctor Willie G Mrs ◎ 489-9444
701 Harvan Donald J ◎ 489-0886
705 Zinger Harry W ◎ 489-4681
710 Miller E Mc Donald ◎ 489-3570
711 Council Edgar L Jr ◎ 489-2977
713 North Gary ◎ 489-8891
716 Paronen Paul W ◎ 489-7798
719 Powell Rufus H III ◎ 489-5222
HOPE VALLEY RD INTERSECTS
804 No Return
806 Nicholson Madge E Mrs ◎ 489-3917
808★Finnegan Terry 489-4876
810 Squires Allen L ◎ 489-4594
814 Vacant
911 Rogers-Herr Jr High School 489-3765

64

ZIP CODE 27705
SHOREHAM ENDS
CHAPEL HILL RD INTERSECTS
1114 Rodenhizer Bruce A ◎ 489-2745
1118 Rohla Velma A Mrs ◎ 489-5493
PICKETT RD INTERSECTS
1200 Saint Paul's Lutheran Church 489-3214
1211 Carver Louis J ◎ 489-5240
Ellis M Frances 489-8568
1212 Pickett Sue H Mrs ◎ 489-6395
1214 Eaker Mark R
1217 Jones Mary M Mrs ◎ 489-2968
1223 Flanders Elsie D Mrs ◎ 489-3738
1225★Dawson Richd
1227 Stillwell Pauline F Mrs ◎ 489-4166

45

HWY 751 ITERSECTS
1603 Pickett J Jeter ◎ 489-9622
1715 Hagler Ellis P ◎ 489-9521
1915 Harrison Vernon W ◎ 489-9566
2015★Bloodworth Alex
2017★Jennings J F ◎
2115 Judea Reform Congregation 489-7062

46

2401 Stewart Thos R ◎ 489-9470
2405 Marley Willard M ◎ 489-9571
2409 No Return
2411 Adkins G W ◎ 493-2881
2413 Godwin Pitt ◎ 489-0983
2505 Hill E Louise ◎ 489-7645
EVANS DR INTERSECTS
2507 Mc Farland Roy M ◎ 489-3675
2511 Lee Saml A ◎ 489-2415

21

WELCOME DR BEGINS
2609 Griffin Roscoe D ◎
2613 Howard Dwight G ◎ 489-4314
2619 Dewey Donald E ◎ 489-1436
2621 Hanna James H ◎ 489-5587
2625 Erickson Robt M ◎ 489-4059
2629 Harrison Russell S ◎ 493-2265
2725 Henderson R Jas ◎ 489-4152
Pinehurst Candle Shop 489-1175

218

CORONA AV —FROM ALSTON AV NORTHWEST 1 SOUTH OF HEMLOCK AV

ZIP CODE 27707
803★Lockhart Artis R ◎ 682-1616
804 Toler Bettie ◎
805 Pettiford Barbara A ◎ 682-5901
807 Gamble Henry ◎ 682-4277
808 Toler Alfonza 682-8540
810 Rogers Frances W
811★Parrish Thelma
812 Williams Leroy ◎ 682-3754
813 Murray Rosa Bell 688-1624
814 Dunlop Beatrice M ◎ 682-3712
815★Jones Roberta F
818 Vacant
900★Miles Lola L ◎ 688-0414
901 Johnson Margt A Mrs ◎ 682-1608
902★Lloyd Rosa M ◎ 688-5872
903★Dukes Roosevelt ◎
904 Vacant
905 Webb Moses A ◎ 688-3145
906★Dawes Saml ◎ 682-9464
908★Mc Kinnie Wilson
909★Bailey Willie A ◎ 682-6087
910★Harris Frank 688-2984
912★Morgan John P ◎ 682-2073
914★Blake Elsie Mrs 688-2789
Jackson Sylvia

34

CORPORATION ST E —FROM 800 N MANGUM EAST

ZIP CODE 27701
104 Mc Milliam John
106 Speed Veola A Mrs 688-1680
106½★William Rosa
HAYWOOD AL ENDS
107★Burnette Willie L
108 Fuller Edna P Mrs 682-7600
109 Peterson Helen D 682-2603
111 Lyon Minnie B Mrs
112 Sanders Frazer
113 Vacant
116 Vacant
ROXBORO INTERSECTS
202a Curry Kathryn 688-7527
202b Lyons Lydia
205 Vacant
205a Edwards Joseph
205b Carrington Eva
206 Person Dorothy L
207a Williamson James
207b Vacant
208★Hopson Robt M
209 Vacant
210 Cook Wilie
211 Liles John B Jr ◎
212 Towell Alvin
213 Greene Ed
214 Little Bessie B Mrs ◎ 688-0890
215★Florence Eli
216 Umstead Albert
GURLEY INTERSECTS

72

CORPORATION ST W —FROM 800 N MANGUM WEST

ZIP CODE 27701
103 Vacant
GLENDALE AV BEGINS
204a★Adams Flossie M 682-9055
204b Spencer Bessie Mrs 682-1718
206★Alston Jacquelyn
★Burach Cory
207 Hester Zola M Mrs 688-6441
209 Brown Lenora H 688-2890
211 Hayes Helen
213 Williams Lorena H Mrs 682-1097

DURHAM AWNING COMPANY Inc.
F.L. BRANTLEY
Canvas, Aluminum and Fiberglass Awnings
Aluminum Siding — Custom Venetian Blinds — Storm Windows and Doors
705 FOSTER ST. (27701) TEL. 688-4536

You save more than money with
UNITED STATES SAVINGS BONDS
Buy them where you work or bank

W CORPORATION ST—Contd
215 Duffin James B 682-8272
217 Docher James L 688-0666
NORTH INTERSECTS
306★Tompkins Melody
307 Vacant
309 Holeman Jerry 682-4697
★Conyers Wm C
310 Chamberlain Richd E ◎ 688-7994
311 Durham Cigar & Candy Co Inc 688-1389
MADISON BEGINS
RIGSBEE INTERSECTS
WASHINGTON BEGINS

62
COTSWOLD PL —FROM TROTTER RIDGE RD SOUTH 1 WEST OF COBBLESTONE PL

ZIP CODE 27707
5★Merritt John Dr 489-5118
6 Chandler Arth C Jr ◎ 493-1136
10 Lynts Geo W ◎ 489-7052
11★Shand David G 489-7793
12 Krause David R ◎ 493-1285
16 Welch Mel ◎ 89-8821
17 Evans Earl M ◎ 489-6689
20 O'Brien Victoria T Mrs ◎ 489-1100
21 Fletcher Nelson T ◎ 489-4361
22 Paschal Edgar V ◎ 489-5254
23 Woodward Kent T ◎ 489-6423

144
COTTENDALE DR —FROM GLENCO RD EAST 1 NORTH OF LANG

ZIP CODE 27703
4411 Goodwin Leonard C ◎ 596-5772

24
COTTON ST (EAST DURHAM)—FROM 511 RESERVOIR SOUTHEAST 1 SOUTH OF PETTIGREW

ZIP CODE 27703
2100 Mount Seal Holiness Church

49
COURTLAND DR —FROM BRIGHTON RD EAST 3 SOUTH OF HOPE VALLEY RD

ZIP CODE 27707
3318 Under Constn
3401 West Jas M ◎ 489-8680
3509 Robinson C Louis ◎ 489-2752
3510 Hermans Jan J ◎ 489-2436
3511 Thompson Glenn C ◎ 493-1340
3512 Tuttle Heath ◎ 489-0482
3514 Sneed Robt P ◎ 489-5021
3515 Vickers Lonnie W Jr ◎ 489-0465
3516 Martin Geo E Jr ◎ 489-7345
3517 Fridovich Irwin ◎ 489-3598
3518 Poplin Imogene H Mrs ◎ 489-2533
3519 Wilkinson Robt H Jr ◎ 489-5008
3520 Lawson Chas F ◎ 489-8403
3521 Vacant
3522 Roney David P Jr ◎ 489-7568
3523 Schacht Mark J

63
COVENTRY RD —FROM HOPE VALLEY RD WEST 1 SOUTH OF DOVER RD

ZIP CODE 27707
2804 Bennett James L Jr ◎ 489-3901

144
COWAN DR —FROM ANGIER AV SOUTH 1 EAST OF MERIDIAN ST

ZIP CODE 27701

22
COX AV —FROM GRANT SOUTHEAST

ZIP CODE 27701
800 Corbin Alonzo ◎ 688-1263
802 Burwell Johnny 682-4126
804★Sumpter Carl E ◎
806 Carter Ida B Mrs
808★Rhodes Johnny P 682-3527
810 Roberson Waddell W ◎ 682-4378
COLFAX ENDS
901 Bell Cath R ◎
902 Dunn Isabel W Mrs ◎ 688-6188
903 Peterson Melzie L Mrs
904 Harris Lula M ◎ 682-4576
905★Brunson Joe 682-1441
906 Bates Frank ◎ 682-6598
907 Harris Eulalia R ◎ 682-1768
★Knight Mae W Mrs 682-1562
908 Womble Henry A ◎ 688-7655
909★Hawkins Carvilar M 682-1504
★Hester Robt
910 Harris Zebedee D Rev ◎ 682-3862
911 Stewart Alfornce Jr ◎ 682-5897
ALSTON AV INTERSECTS

51
CRABTREE AV —FROM 300 CRUTCHFIELD NORTH 2 WEST OF ROXBORO RD

ZIP CODE 27704
3700 Thurbon John E ◎ 477-6454
3701 Massey Lloyd E ◎ 477-4956
3702 Tyson Vernon J ◎ 477-4427
3704 Mangum Isaac J ◎ 477-2537
3705 Vacant
3706★Weiss David G
3707 Lloyd Ervin P ◎ 477-4340
3711 Kidd Gerald L 477-6065
3713 Jacobs Transmission Service 477-6676
CARVER INTERSECTS
NEWSOM INTERSECTS

144
CRAFTON ST —FROM 2800 GLOVER RD WEST 1 SOUTH OF ESTHER DR

ZIP CODE 27703
1210★Edgerton Ernest C ◎ 596-6054
3624 Walls R Craig ◎

28
CRANE ST —FROM 509 S BRIGGS AV EAST 1 SOUTH OF ANGIER AV

ZIP CODE 27703
2302 Salley Minnie Mae Mrs
2304 Whole-True Gospel Holy Church
2307 Edgerton David 596-3927
2308 Edgerton Charles 596-6079
2312 White Ervin
2314 Mc Clain Pearl Mrs 596-5333

41
CRANFORD AV —CHANGED TO CHAMBERLIN AV

43
CRANFORD AV E —FROM GLENDALE AV EAST 1 NORTH OF W CLUB BLVD

ZIP CODE 27701
WASHINGTON INTERSECTS
ARBOR INTERSECTS
634 Luquire Eug A Jr ◎ 682-8766
635 No Return
637★Kenefick Dale E 682-8047
DEXTER ST INTERSECTS
641 No Return
645 Whitfield Mary E Mrs ◎ 682-8025
647 Cooke Rudolph B ◎ 682-8810
648 Bedient Ralph O ◎ 682-2933
649 Wallace John L Jr ◎ 682-5911
650★Johnson Earnest E ◎ 688-0267
651 Kemery Mary A Mrs 682-9429
651a Carden Ronnie N 682-1228
652 Melvin Jas C 688-6838
654 Purvis Chas F 688-5904
655 Bass Sallie 688-8805
656 Germain Garland B ◎ 682-5801
RUFFIN INTERSECTS

64
CRANFORD RD (CONTINUATION OF MOREHEAD AV)—FROM 909 ANDERSON WEST

ZIP CODE 27706
2205 Beatty I Croom IV ◎ 489-9271
2214 Carver Gordon M Jr ◎ 489-0581
2215 Thomas J M ◎ 489-9609
2222 Brown Oscar K ◎ 489-2624
2223 German Victor F ◎ 489-5924
2227 Sanford David H ◎ 489-0332
2228 Harrar M G ◎ 489-3124
2231 Wyman Geo M ◎ 489-2073
2232 Sealy Will C ◎ 489-5238
2235 Walton Susanne J Mrs ◎ 489-5135
2236 Smith Lucille M Mrs ◎ 489-5104
2239 Hanna Nora A ◎ 489-4204
CITY LIMIT
DURHAM COUNTY
2240 Spengler Joseph J ◎ 489-2124
2243 Sewell Walter E ◎ 489-9484
2247 Graham Wm A ◎ 489-5214
2248 Davis Gifford ◎ 489-6989
2251 Myers De Witt L Rev ◎ 489-6440
2252 Dial Neil ◎ 489-5424
2255 Phelps Leland R ◎ 489-8718
2256★Monsman Gerald C ◎ 493-2670
2260 Philpott Jane ◎ 489-9366
2302 Perry Harold S ◎ 489-6982
2303 Carlitz Leonard ◎ 489-6279
2304 Angier Zalene Mrs ◎ 489-2280
2310 Coble Joseph F Rev ◎ 489-5226
2401 Anderson W Banks Jr
HWY 751 INTERSECTS

238
CRAVEN ST (BRAGTOWN)—FROM OLD OXFORD HWY NORTH 1 NORTH OF MANGUM RD

ZIP CODE 27704
400 Buchanan Sharon M Mrs ◎
Smith Wm J ◎
Hoggins Curtis R ◎
407 Griffin Carl V 477-8540
409 Cooke Ruby R Mrs ◎ 477-6620
413 Painter Edw B ◎ 477-6391
414 Vacant
414½ Duke Lillie M 471-4761
416 Vacant
417★Wall Fletcher 477-1667
418 Buchanan Ethelene H 471-1751
420 Vacant
421 Currin B L
424 Petty Chapin H ◎ 477-4033
429 Hayes John E ◎ 477-2611
430 Taylor Lillie M Mrs ◎ 477-4098
431 Hayes John R ◎
434 Vacant
435 Saunders Joseph
437 Vacant
USHER INTERSECTS
501 Knott Vernon L 477-1159
502 Sparrow Alice
503 Vacant
504 Mc Dowell Myra K Mrs ◎
509★Hollingsworth Wm ◎
511★Taylor Trina
512 Cates Henry L Jr ◎ 477-4997
513 Mc Bride Horace B ◎ 477-4035
514 Walker Bonnie J
516 No Return
MARTIN INTERSECTS
602 Keith Worth B ◎ 477-6059
604★Massey Patricia M ◎ 477-6662
610 Walters Wm B ◎ 477-8192
613 Smith J O

28
CREASY ST —FROM SATER ST SOUTH 1 EAST OF BENJAMINE ST

ZIP CODE 27703

70
CRESCENT DR —FROM FISKE EAST 1 NORTH OF MIAMI BLVD

ZIP CODE 27703

58
CREST ST —FROM 2413 W PETTIGREW WEST 3 NORTH OF ERWIN RD

ZIP CODE 27705
2302 Pratt Jeannette H Mrs ◎ 286-9263
2303 Harris Aritha S Mrs ◎ 286-0175

CREST ST—Contd
2306 Ford Laura Mrs 286-4190
2307 Vacant
2308 Braxton Wm H 286-3316
2310 Booth Wm H 286-9617
2311 Parker Betty H 266-4677
2312 Mc Kee Dewey
2313 Patterson Robt R 286-3780
2314 Beauty Spot Barber Shop
2317 Webb Rosetta B Mrs ◎ 286-7615
JORDAN ENDS
2320 Wright Biola 286-4679
2402 Dudley Denis 286-3761
2403 Nunn's Grocery
FULTON BEGINS

57

2404 Odom Lottie M
2406 Sanford James L 286-7440
2500 Patterson Ruby Mrs 286-7870
2501★White Edna J 286-3984
2502★Johnson Willard E ◎ 286-7946
2503 Vacant
2505 Jones Edw E ◎
2507 Mc Koy Willie 286-7668
BEACON ENDS
2508 New Bethel Baptist Church 286-7639
2511 Boone Nora S 286-3342
2513 Moore Geo W ◎ 286-7139
ASHLEY INTERSECTS
2700 Vacant
NASSAU BEGINS
BASS INTERSECTS
2801 Brown Mary T Mrs ◎
CITY LIMIT
DURHAM COUNTY
end West Durham Cemetery
2902 Vacant
2904 Williams Percy H ◎
2908 Couch David D ◎ 286-7364
2911 Lipton Warren
2913 Harris Sam
3001 Rines Ella M Mrs ◎ 286-7970

218

CRETE ST —FROM CHALMERS ST EAST 1 SOUTH OF GASTONIA AV

ZIP CODE 27707
1005 Grandy Ophelia S Mrs ◎ 688-7915

55

CROASDAILE DR —FROM HILLANDALE RD WEST 1 NORTH OF CARVER

ZIP CODE 27705
2726 Garden View Office
101 Garden View Realty Inc 383-5575
Suites
102 Croasdaile Farms 383-5681
103a State Farm Insurance Co 383-3887
103 Anderson Bond acct 383-5826
103 Precision Chemicals 383-7147
103 Bryson Edwin C lwyr 383-1008
104 Security Savings & Loan Association 682-9374
201 General Telephone Directory Co 383-1511
202 Cole Byron K phys 383-6615
203 Wachovia Mortage Co 683-5335
204 Mc Caskill Donald C ins 383-7300
205 Vacant
Guajardo Cesar phys 383-6933
207 County A B C Bd ofc 383-5529
208 Life Insurance Co Of Georgia 383-6671
2800 Apartments
H2 Zagorski Linda S
H1 Jenkins
H3★Knowles
H4 Malony Myrtle 383-1267
H5 Ganz Edw
H6 Hildebran Iris L
H7 Shore
H8 Berryhill
J1 Johnson
J2 Fulton
J3 Anderson
J4 Sprague
J5 Hill Mary L
J6 Cushman Robt E
J7 Wood John S 383-1453
J8 Kuniansky Max 383-4334
J9 Brown Janie R Mrs
J10 Wilson Albert D
J11 Steinwedel Steve C
J12★Mcgrory Patricia A 383-4858
K1 Segee Beverly A
K2 Wrenn
K3 Lewin Geo H
K4 Trevathan Joseph L
K5 Tilley
K6 Skinner
K7 Britt C B
K8 Petrarca
L1 Fleming Francis D
L2 Gravitte
L3 Debruler Henry L
L4 Mann
L5 Grooms Harry L 383-1624
L6 Faucette Steph D
L7 Scott J G
L8 Williams Jay
M1 House Patsy V 383-4879
M2 Womble
M3 Yeager J Frank
M4 Dennis Joyce H
M5 Rhoades
M6 Zanar Anne J 383-3185
M7 Vacant
M8 Weems Ann D
M9 Johnson Randall J
M10 Leonard Leon A
M11★Apodaca Thos
M14 Adams
M15 Vacant
M16 O'Toole
O1 Lipton
O2 Holloway
O3 Jenkins Richd
O4 Rasberry Thelma
O5 Knight
O6 Gray
O7 Wallace
O8 Stephenson Shaw
2900 Croasdaile Professional Arts 383-7402
3000 Color Craft Inc photo printing 383-5593
3104 Ricca Nelson Gantt & Co accts 383-6651
3414 Le Chateau Steak House 383-1747
Block & Bottle Co The tavern

46

CROMWELL RD —FROM HARRIMAN RD SOUTH 1 WEST OF RIDGE RD

ZIP CODE 27705
3203 Currier Barry A ◎
3208 Arnett Carroll D ◎ 489-9415
3209 Jeffs Peter W ◎ 489-8223
3212 Reed John W ◎ 489-1011
3215 Cole Cary C ◎ 489-2762
3408 Oxford Gerry S ◎ 489-7015
3409 Orander Reuben W ◎ 489-8901
3412 Edwards Saml B ◎ 489-8191
3415 Wagner Galen S ◎ 489-6791
3416 Tyler Darryl D ◎ 489-7770
3421 Wells Richd L ◎ 489-3761
3424 Wall Lonita W Mrs ◎ 489-2174
3425 Purser Fred O Jr ◎ 489-7788
3431 Young Robt W ◎ 489-6242
3435 Coppedge Hallie M ◎ 489-5303
3439 Plonski Edw ◎ 489-9305
3509 Miller Roger E ◎ 489-2030
3515 Brogden Boyd G Jr ◎ 489-2979
3527 Hall Roland W ◎ 489-3569

66

CROSBY RD —FROM DUKE BLVD WEST 1 SOUTH OF HORTON

ZIP CODE 27704
NUMBERS IRREGULAR
717 Vick James P ◎ 477-3082
715 Best John P ◎ 471-2220
712 Smith Leonard W ◎ 477-7437
709★Bowles Larry P ◎ 471-2305
708 Mc Lean A Colan ◎ 477-2223
NEWBY RD INTERSECTS
615★Mims Jessie D ◎ 471-2880
614 Jones Wm S ◎ 477-5690
610 Doby Clarence L ◎ 477-2817
611 Jackola Geo J ◎ 477-5135

26

CROSS ST —FROM GOLEY EAST 1 SOUTH OF ANGIER AV

ZIP CODE 27701
1410 Alston Judy J Mrs 596-0155
GOLEY INTERSECTS

218

CROWELL ST —FROM 2300 CHALMERS WEST 1 NORTH OF CANA ST

ZIP CODE 27707
1203 Kyle Geo T ◎ 682-1485
1204 Kearney Wm P ◎ 682-4264
1207 Carrington Arth L ◎ 688-9229
1210 Davidson Celia T Mrs ◎ 688-7129
1213 Smith Robt F ◎ 682-2808

51

CRUTCHFIELD ST —FROM 3707 ROXBORO RD WEST 1 NORTH OF DAIRY RD

ZIP CODE 27704
114 Ellis Jonah B ◎ 477-2735
TURRENTINE BEGINS
210 Griswold Merritt N ◎ 477-6929
TRENT RD BEGINS
PENDERGRASS BEGINS
READ AV BEGINS
BIRMINGHAM AV BEGINS
NEWTON RD INTERSECTS

36

CUMBERLAND AV —FROM 1617 CAMDEN AV NORTH

ZIP CODE 27704
1708 Cole Charles C ◎ 688-2555

47

CURRIN AV —FROM 2123 CHAPEL HILL RD EAST 1 SOUTH OF BIVINS

ZIP CODE 27707
2101 Proctor Wallace R ◎ 489-9842
2109 No Return
2111 Vacant
2113 Brill Steph ◎ 489-3533
2115★Shorne Antoinette 489-7973
CHAPEL HILL RD INTERSECTS

218

CURTIS ST —FROM 900 ELMIRA ST SOUTH 1 EAST OF HEMLOCK ST

ZIP CODE 27707
2208 Weaver Herbert E ◎ 682-3779
2211★Amos Wm H Jr
2214 Saddler Eddie J ◎ 682-7653
2215 Ballard Helen P Mrs ◎ 682-2484
2216 Stephens Willard J ◎ 688-8791
2224 Reade Emmalene Mrs ◎ 682-1067
2225★Sutters
2311 Burwell Barbara Mrs ◎ 682-2988

71

CUSHMAN ST —FROM 225 WALTON ST SOUTH

ZIP CODE 27703
103 Jiggetts Charles L 596-9151
104 Morgan Howard
107 Weeks Roosevelt 596-4805
107b Tilley John
108 Harris Doris
109 Banks John
111 Elam Elaine P 596-8654
113 Johnson Nannie
114 Chambers Joan
117 Key James R 596-3720
118 Haskins Collins H
119 Keith Wm 596-0188
122★Spinks Lunsford 596-4211
123 Neal Wavely ◎ 596-9259
125 Edward Major 596-6371
126 Wright Charles 596-5523
127 Mitchell Thessie L 596-8816
128★Peaks Dennis
131 Rosemond Edw 596-3574
132 Obie Saml H Rev 596-9270

CUSHMAN ST—Contd
133 Harris James 596-6607
135★Cates Richard
200 Brodie Arth L 596-7946
201 Parker Lloyd T 596-4221
204★Plummer Willie
205 Cates Bessie 596-6366
206★Jordan Sara W 596-4863
207 Streater John M 596-9213
208 Fuller Charles 596-7260
212 Weeks Flossie L Mrs

50

CUSTER CIR (PARKWOOD)—FROM EUCLID RD EAST 1 SOUTH OF BRENTWOOD RD

ZIP CODE 27713
1 Long Laurence D ◎ 544-1944
3 Sterling Wayne A ◎ 544-2539
5 Fennell Joseph E ◎ 544-2050
7 Lawrence Wallace C ◎ 544-1013

58

CYCLE ST —FROM 2304 SHIRLEY NORTHWEST

ZIP CODE 27705
RINGLING ENDS
2300a Vacant
2300b Hoyt Melba
2313a Elliott John J 286-9644
2313b Horton David Jr 286-7624

7

DACIAN AV —FROM 1300 GLENDALE AV WEST

ZIP CODE 27701
203 Culp John H ◎ 682-8014
206 Browning L N ◎ 682-6201
208★Hahn Roger 688-7082
210 Carden James B Real Estate 682-1611
Carden James B ◎ 682-1611
218 Turyn Walter W ◎ 682-3090
219 Gowitt Gerald T 682-6815
220★Madura James ◎ 688-3892
221 Pruner John S ◎ 688-8941
222★Evans Timothy 688-0584
223 Glosson Charles W ◎ 688-4109
225★Wright Teve 682-2252
226 Twine James W ◎ 688-5996
Carnell Elsie C 688-3028
227 Stevens
NORTH INTERSECTS
303 Rogers Emmett W ◎ 682-6230
305 Crandell Robt A ◎ 688-8546
307★Andrews Wade C 688-0150
308 Sears Tolbert L ◎ 682-7375
309 Schultz Norman C ◎ 682-3805
310★Summerlin David ◎ 688-8604
311 Baxter John R ◎ 688-7015
312★Cole Cora L 688-9001
313 No Return
314 Vacant
315 Vacant
317 Crutchfield Robt M ◎ 688-8873
319 Knight Howard O ◎ 682-1658
WASHINGTON ST INTERSECTS

25

N&W CROSSES
HARPER ENDS
DUKE INTERSECTS
815 Brookdale Apartments The 682-0361
1 Vacant
2★Swindell Olymphia T
3★Chapman Arron 682-3588
4 Waller H L 688-6665
5 Beatty Larry N
6★Purnell Calvin
7★Smith Halin 688-3438
8★Williams Sandra 688-2076
9★Newsmith Sherry 688-9482
10 Shuster Barbara
11 Hart D B
12 Vacant
13★Carter Norman
14 Rush Marvin 688-3490
15 No Return
16★Johnson Todd K
17 Jordan Saml 688-6761
18 Williams Johnnie
19★Meece Robt 688-3543
20★Haire Ruby
21★Francis Cecil
22★Reaves C E
23★Parks Leon A
24★Jones Vivian E
25 Jones Geo
26★Bennelom E
27 Edge Matthew
28 Armstrong Steph
29 Peacock Richd
30★Lunsford S III
31 Arrington Lucy
32★Johnson Bill
33 Hiestand Susan
34 Crudup Mary
35★Pettiford Andrew 682-8504
36★Strong Andre
900 Brady Robt H 688-3117
902★Forschetti Mark
902½★Baker Kathleen E 682-3063
904½ Vacant
904★Scott Burton L
905 Vacant
906 Apple Edwin W ◎ 682-0163
907 Long Wm H ◎ 682-2072
908 Cole James B ◎ 682-9529
909 Haithcock Eric E ◎ 682-8450
910 Clark J Wyatt ◎ 688-8315
911 Margolis Saml ◎ 682-4608
912 Farabow Gad E ◎ 688-6447
913 Norbury Gladys Mrs ◎ 688-0838
914 Maloney Edw J
917 Linda Apartments The
1 Gallo John M 688-0161
2★Michaur Maria M
3 Outland Floyd
4★Matteson Wm
5★Sidiropoulos Epaminond
6★Tingen S
7 Vacant
8★Pettman Gerry
9★Ruzsa Pete 683-8677
10★Anderson Frank
11★Young S
12★Miswiewski E G
916 Johnson Eliz W Mrs ◎ 682-4781
917 Apartments
918★Guilmart Kenneth L ◎ 688-5949
920 Mc Bee Henrietta
921 Cate Esther H Mrs ◎ 682-0179
922 Vance Apartments
1★Warren H T
2 Vacant
3 Vacant
4★Frederick Ron
5★Mc Bee H
6 Williams Doug T 682-4601
7★Kempe Karen J
8★Grantham R L
9 Crosby Jane 688-5751
10★Brown Craig
11★Weaver Feinman
12★Plott David
924 Glenn The apts
1 Vacant
2 Byrd Roger C 688-1902
3★Sparks M
4 Goodwin Carl 688-8909
5 Vacant
6 Cordle Ruth 688-2783
7 Vacant
8 Bernard Lance
9 Blume Julie
10 Woods Edwin B 688-4068
11 Altman Ronni E 688-1004
12★Kaiser K R 688-5742
926 Aycock The apts
1★Graham Howard
2 Hundley Alma 688-7968
3★Scurlock J A
4★Schneider Karsen
5 Vacant
6 Albes James T 682-3975
7★Van Wey W Shannon 682-1397
8 Pape Dennis 682-6551
9 Wacome Karen A
10 Wilson Deborah A
11 Sharpe Cathy 682-8923
12 Lakin Michl 688-0269
GREGSON INTERSECTS
1001 Kelly Chas R Jr 688-2070
1002★Stadal Jeffery 688-6746
1003 Martin James B ◎ 682-4556
1004 White Charles Jr ◎ 682-1964
1005 Preslar Seth J ◎ 682-3313
1006 Smith Wm C Jr Rev ◎ 682-8208
1007 Hessee Estelle M Mrs ◎ 688-7016
1009 Honeycutt Earl B ◎ 688-7040
1010 Lyon Wortham C ◎ 682-9024
1011a★Boyles Carol 688-4702
1011b Coman Robt F
1013 Munday Carl A ◎ 688-1128
Apartments
1★Shaw Sybil
2★Clow Kenneth C
3 Lane Ellen B
1015 White Geo C Jr 682-5285
Crocker John G 682-0238
1017★Boyer Stacey 682-6589
1019a★Baughman Gretchen
1019b★Mc Intire Robt 688-9489
1021★Wilder Ann 688-6871
Thorn Alf 688-1545
1023★Berman Gary K ◎ 683-2336
1025 Basuk B
1027★Luebke Paul 688-4456
1029 Duncan Margt A
1029½★Reilly Diane
1031★Alden Charles J 688-9498
WATTS INTERSECTS
N BUCHANAN RD INTERSECTS

218

DAKOTA ST —FROM LANE EAST AND SOUTH 2 EAST OF FAYETTEVILLE

ZIP CODE 27707
2500 Best Drive Inn restr
2504 Best Marvin J ◎
2506 Rogers Minnie S Mrs ◎ 682-2622
2508★Boone Lennis E 682-7936
2512 No Return
2514 Hamilton Rosa L Mrs ◎
Shepard James E Jr High School 688-0481

6

DALE ST —FROM 107 S ELM SOUTH 1 SOUTH OF MAIN

ZIP CODE 27701
903 Moore Ronald
905 Lunsford Wanda F
906 Ferrell Mamie
908 Dorty Henry 682-7431
909 Newcombe Alene 688-0536
910 Vacant
911 Vacant
912 Vacant
913 Vacant
914 Laws Caddie
916 Mason Estelle 688-1014
LYON INTERSECTS

118

DALLAS ST —FROM NORMANDY SOUTH 1 SOUTHEAST OF SOUTH

ZIP CODE 27707
2402 Edgerston Wm B ◎ 682-0725
2403 Vacant
2404★Davis Patricia 682-4927
2406 Hall Leon ◎ 682-3832
2407 Reed Mary A Mrs ◎ 688-9497
2408 Vacant
2410 Bracey Wm H ◎ 688-7957
2411 Stone Wallace L ◎ 682-7959
2412★Perry Willie J ◎ 688-0607
2414 Pridgen James H Jr ◎ 682-7958
2501 Knight Julius F ◎ 682-7957
2502 Walker Charles ◎ 688-2174
2506 Webb Charlie ◎ 682-5993
2508 Faulk Geo T ◎ 682-7858
2509 Adams Roady G Mrs ◎ 682-7854
2510 Waddell James E ◎ 682-2208
2512 Frazier Lonnie G ◎ 682-6958

244

DANBURY DR —FROM HOLDER RD SOUTH 1 EAST OF RICH RD

ZIP CODE 27703
810 Cash D Harris ◎ 596-6197
901 Allman R W ◎ 596-2323

Belk Leggett
Durham's Largest Department Store
FREE PARKING
South Square Mall, Chapel Hill Blvd. 493-3411

DANBURY DR—Contd
905★Wynn Mae ◎ 596-4112
910 Wood Michl B ◎ 596-8387
914 Forehand Kenneth W ◎ 596-7148
917 Barbee Foy L ◎ 596-9576
919 Goodwin Bruce B ◎ 596-8584
920 Dennis Patk B ◎ 596-8686
924 Goodwin Grover H ◎ 596-8780
925 Smith John R ◎ 596-2857
927 Shambley Ross V ◎ 596-3337
928 Vacant
929 Carr Richd R ◎ 596-6098
932 Mc Ghee Wm D ◎ 596-6288
933 Robinson Clyde W Jr ◎ 596-5138
934★Mc Ghee W David ◎ 596-6288
935★Shambley ◎
936 Andrews Jas R 596-2636

49
DARBY RD (HOPE VALLEY)—FROM WESTOVER RD SOUTH 1 WEST OF DOVER RD

ZIP CODE 27707
3805 Braibanti Ralph J ◎ 489-2055
3813 West Albert L ◎ 489-7733
3818★Willard H D ◎
3824 Wright J Meade ◎ 489-6969
3902 Whitefield Clarence E ◎ 489-9756
3910★Harrel Frank ◎ 489-3922
3912★Hackney Dudley A 489-6969

218
DARK CIR —FROM BEECHWOOD EAST IN A SEMI CIRCLE 1 SOUTH OF CORNWALLIS RD

ZIP CODE 27707
1807 Bible Way Apostolic Temple 489-5307
Russell John Bishop 489-5307
2811 Gee Lila M Mrs 489-8672
2815 Jones Ann C 489-3794

238
DARROW RD —FROM DAVIE RD EAST THEN NORTH 1 NORTH OF WESTMINSTER AV

ZIP CODE 27704
2700★Driver Tonsey ◎
2701★Carden Crissey ◎
2702★Shepard ◎
2706★Cash Troy M ◎ 682-4760
2710★Beathard Gerald E ◎
2714★Painter Donnie R ◎ 682-6822
2715 Vacant
2800★Stalling Belton W ◎ 688-8426
2801★Farmer
2804★Marks Anthony S 688-2624
2805★Rose Barbara 688-3263
2809★Suggs Barbara ◎ 682-4904
ALAMEDA ST INTERSECTS
2908 Rich Sandy G ◎
2921 Cannada Leslie L ◎ 688-0485
2922 Salmon Walter B Jr ◎ 688-1640
2926 Gore W C ◎ 688-8487
2930 Brown Earl 682-9577
2934 Lowe James M ◎ 682-3849

53
DARTMOUTH DR —FROM FAWN AV NORTH 1 EAST OF HILLANDALE

ZIP CODE 27705
1900★Howell Robt S Jr 477-9183
1910 Womble David E ◎ 477-3569
1914 Dailey John C Jr ◎ 477-7716
1918★Harris Wm T ◎ 477-7067
1919 Ford G E ◎ 471-3260
1921 Edwards James S ◎ 471-1671
1922 Greer Robt A Jr ◎ 477-8184
2001 Anderson Thos W ◎ 471-1731
2002★Hyland Diana ◎
2006 Bennett James G ◎ 477-7729
2007 Prince K B Jr ◎ 477-2849
2009 Gibson Gerald W ◎ 477-4115
2010 Bell S Thos ◎ 477-3709
2013 Graham John E ◎ 477-2601
2014 Haswell Ronald D ◎ 477-7970
2017★Johnson Charles E ◎ 477-1466
2018 Williamson Paul C ◎ 477-3708
2021★Vangelopdus Judy 471-2788
2100 Mangum Harlan ◎ 477-3727
2101★Fraley Carrie
2104 Roberts Earl U ◎
2105 Nichols Marjorie C Mrs ◎ 477-2958
2108 Cobb Mildred F Mrs ◎ 477-2540
CARVER ST INTERSECTS

63
DARWIN RD —FROM NOTTAWAY RD NORTHEAST 1 SOUTHWEST OF RUGBY RD

ZIP CODE 27707
3515 Rouse James B ◎ 489-6973
3516 No Return
3519 Williams Joel F ◎ 489-3497
3520 Watkins Rotcher H Jr ◎ 489-3851
3523 Pollard Jones D ◎ 489-8331
3524 Watkins
3528 Hedrick James T ◎ 489-9746
3606 Hallowell John H ◎ 489-0286
3612 Jordan Charles L ◎ 489-5030
3618 Mikat Eileen M
3700 Mulholland Mary L Mrs ◎ 489-3701
3716 Old Jonathan W Jr ◎ 489-1627
3717 No Return
3720 Moser David M ◎ 489-6885
3723 Williams Edw S ◎ 489-4511
3724 Jones Morris A Jr ◎ 489-7992
3800 Pearce Philip H ◎ 489-4798
3808 Anderson E Everette ◎ 489-0568

66
DAVID ST —FROM ARGONNE AV SOUTH 2 WEST OF ROXBORO RD

ZIP CODE 27704
4302 No Return
4301 Wentz W Robt ◎ 477-4522
4304★Flail Albert R ◎ 477-1964
4305 Renard Richd L ◎ 477-1379
4306 Norris Dallas H ◎ 477-5551
4307★Wilson J Cullum ◎
4401 Daniel Tucker D 477-1514
4402 Southerland H Mrs ◎ 477-0236
4405 May Geo W Jr ◎ 477-7240
4409 Ervin Cameron E ◎ 477-7506
4410 Pate R Bruce Rev ◎ 477-5270
4413★Rowland Jack E ◎ 477-3567
4414 Moore
5302★Lambert Michl K 477-5265

36
DAVIDSON AV —FROM FARTHING EAST 1 NORTH OF ST PAUL

ZIP CODE 27704
101 Lavenduski Kittie W Mrs ◎ 477-7852
103 Moore C L ◎
105 Cheek Douglas 471-4361
106 Hayes R Leonard ◎ 477-7466
108 Richardson Edith M Mrs ◎ 477-9048
109★Smith Larry
110 Ferrell Louise A Mrs ◎ 477-7195
111 Sparks James H ◎ 477-7512
112 Williams Wm F Jr ◎ 477-7541
113★Golambisqui David
114 Hall Grady 477-6994
115 Griffin W Lacy ◎ 477-7115
116 Lightbody Guilford R ◎ 477-5949
117 Walton James H ◎ 477-5867
118 Blackley Martin L ◎ 471-3730
119★Brooks Joseph E ◎
120 Kimbrough Vermelle S ◎ 477-7091
121 Vacant
122 Lougee Edrah H Mrs ◎ 477-5797
ROXBORO RD INTERSECTS
210 Husketh Madge
212 Chapman Kindergarten 477-7895
Chapman Sadie M ◎ 477-7895
216 H & H Carwash
302★Wallace Mike E 477-0062
CASCADILLA BEGINS (NOT OPEN)
CITY LIMIT
DURHAM COUNTY
AMBRIDGE INTERSECTS

238
DAVIE DR —FROM GLENN RD EAST 1 SOUTH OF ALAMEDA ST

ZIP CODE 27704
2501 Robertson Wm F ◎ 688-2680
2503 Parton Bud V ◎ 688-6643
2505 Mulholland Ronald T ◎ 682-3950
WESTMINISTER AV BEGINS
2601 Wall L Jack ◎ 682-7287
2603 Rigsbee Robt Y ◎ 682-8298
2605 Lloyd Billy W ◎ 688-2660
2607 Pendergraph W A Jr ◎ 688-4260
2616★Caviness Wayne ◎ 688-7053
WISHART ST BEGINS
2702★Page Ronnie ◎ 688-4768
2703★Mc Carthy John ◎ 688-8774
2707 Hobgood Hunter G ◎
2711★Weaver Robt N ◎
2713 Naillon Tillmon ◎ 682-0176
2714 Clark L B
2715 Harper Richd ◎ 682-4802
2718 Medlin
2800★O'Neills James R 688-5110
2803 Massey Larry T ◎ 682-8083
2804 No Return
2807 Mangum James D ◎ 682-3255
2809 Vaughan Carolyn L ◎ 682-8801
2812 Deese Wm ◎ 682-6453
2815 Tilley Donald E ◎ 682-5053
ALAMEDA ST INTERSECTS
2902 Bryant Harvey Y ◎ 688-4692
2903 Vacant
2905 Green A Lee Jr ◎ 682-2288
2906 Kendrick Gerald M ◎ 688-8773
2907 Naillon J D Jr ◎ 682-5156
2908★Wheeler Eug
2909 Broiles Ken ◎
2911 Sims Edw W Jr ◎ 682-4280
2912 Williams Marvin J ◎ 682-8308
2913 Fowler Ruth Mrs ◎ 688-0547
2917 Little Clarence R ◎ 682-0690
2918★Bennett Stuart ◎ 682-8075
2920 Brewer Billy R ◎ 688-2472
WEYBURN RD INTERSECTS
3001 Painter Wm A Jr ◎ 688-5196
3002 Hurley Franklin G ◎ 682-4775
3004 Roberts J H ◎
3005★Brown Richd N ◎ 688-2814
3025 Davie Electric Co

GEORGE J. POE INSURANCE AGENCY
One Stop For All Your Insurance and Investment Needs
207 Foster St. (27701)
Office 688-3187 - 688-2596 Night 477-5100

DURHAM BUILDERS SUPPLY CO.
BUILDERS' SUPPLIES of All Kinds
●
BUILDERS' HARDWARE
●
BUILDING SPECIALTIES
Customer Parking
105 S. BUCHANAN BLVD. (27701)
Phone 688-1381

CLAUDE M. MAY, Inc.
Painting — Papering — Interior Designing
AMPLE PARKING SPACE
1101 W. Main St. (27701) Tel. 682-9348

Insurance Specialists
J. SOUTHGATE & SON, Inc.
FIRE—CASUALTY—AUTOMOBILE—BURGLARY—BONDS—MARINE—HOSPITALIZATION—HEALTH and ACCIDENT—LIFE
Established 1872 1013 Broad St., P.O. Box 1651 (27702) Phone 286-2905

138

DA VINCI ST —

ZIP CODE 27704
717 Dean Patricia M ◎ 477-8925
724 Mc Dowell Michl ◎ 477-2780
802 No Return
803★Edwards Carlee ◎
804 Bailey Jane E ◎ 471-2445
805 Patterson Thos L ◎
806 Tate Sander L ◎ 471-4971
807 Foster Wm E ◎ 477-2211
808 Turrentine Louis truck driver ◎ 477-8444
809 Mc Laughlin Edw ◎
810 Harris Robt L 477-5281
811 Vacant
814 Vacant
815 Bullock Marjorie A ◎ 477-2881
816 Justice James W Jr ◎
817 Evans Donnell ◎ 477-2459
818 Mebane Hattie ◎ 477-5713
819 King Henry Jr ◎ 471-1849
821 Coleman Eula M ◎ 471-2050
825 Adams Jesse C ◎ 477-5636
HINSON ST INTERSECTS
903 Allen Lerline ◎ 477-8506
905 No Return
906 Barnett Virginia M ◎
907 Lea June S Mrs ◎ 471-3888
908 Melvin John L ◎
909 Holloway Wynette Mrs ◎ 477-3901
911 Gilchrist Thaddeus L ◎ 471-3610
912 Pollard Iris M ◎
913 Freeman Paul J ◎ 477-6942
915 Moser Willie ◎
916 Judd Sarah C ◎ 477-1897
917 Vacant
918 Daye Annie J ◎ 477-1113
919 Parker Mary L ◎ 477-2542
922 Thomas Diane ◎
923 Pitts Ola M Mrs ◎ 471-1147
924 Mc Dowell Pat E
925 Mc Dowell Gladys P ◎
926 Carlington Lucille ◎ 477-4125
927 Scott Ross Jr ◎ 471-1227
929 Lamberth Bobby L ◎
930 Woods Leamon ◎ 477-0393
1000★Bullock Alex Jr
1001★Wardsworth Al ◎ 477-8198
1002★Royster Mary J 477-0264
1003 Lawrence Johnny M ◎
1004 Brandon Larry W ◎
1007★Rogers Robt M ◎ 471-3949
1008 Smith Helen Mrs ◎
1009 Sanders Charles ◎ 471-3139
1010 Green Larry D
1011 Steele Johnny T ◎
1012★Little Rosalind ◎
1013 Hodges Jethro ◎ 477-4409
1015 Hughes Lillie ◎ 471-2667
1017★Daye Annie Y
1018 Holdeman Willie L ◎ 477-1574
1019 Williams Annie ◎ 477-2894
1021 Covington Bertha G Mrs ◎ 477-7850
1022★Harris Valinda ◎ 471-2778
1023 Davis Malinda ◎ 477-6290
1025 Allen Wm M ◎ 477-0823
1026 Tuirentine

64

DAVIS ST —FROM 819 MAPLEWOOD AV WEST 1 NORTH OF MOREHEAD AV

ZIP CODE 27701

16

DAWKINS ST —FROM 400 E UMSTEAD SOUTHWEST

ZIP CODE 27707
1203 Brown Ollie Mrs ◎ 688-2677
1205 Wiggs Hallie R Mrs
1206 Williams Josephine Mrs 688-6250
1207 Crump Katheryn 682-6623
1208 Vacant
1209★Duncan E
1210 Lewis Mollie W Mrs
1211 Mines Lula M Mrs 682-5170
1211½ Harrington Willie M 688-1486
1212 Faison
1213 Morgan Clarence H
1214 Hester Ellen R Mrs ◎ 688-7259
1215 Burton Mattie W
Snipes Charles M 688-0277
1216 Smith Jennie A Mrs ◎ 688-3712
1217 Hixon Lenora W Mrs 688-6001
1218 Clegg Hattie Mrs 682-2565
1218a★Smith June
1219½ Duncan Ella L
1220 Kirkley Henry
Bolden Jane F Mrs 688-1702
1224 Morris Janice
1226 Jenkins Eddie 688-5393
LINWOOD AV INTERSECTS

28

DAWN ST —FROM 2800 ANGIER AV SOUTHWEST

ZIP CODE 27703
SOU RY CROSSES
PETTIGREW INTERSECTS

24

DAYTON ST —FROM 1400 ALSTON AV SOUTHEAST 1 SOUTH OF LAWSON

ZIP CODE 27701
902 Wilson Charles P Jr 688-6414
909 Cuthbertson Sedrick D ◎ 682-5064
910 Link Hervoline B Mrs ◎ 688-7088
914 Scott Blanche M Mrs ◎ 682-4520
1102 Lincoln Apartments 682-8002
E1a Byrd John 682-6488
E1b★Williams Sylvester
E1c Cotton Juanita 688-1054
E1d★Henderson James
E1e★Mc Crea Gabriel L
E1f★Williams Chris
E1g★Nickerson Judith
E1h★Jones Bessie L

19

DEAN ST —FROM STAGG NORTHWEST

ZIP CODE 27707
1712 Brown Lizzie F Mrs 489-8961
1714★Tilley Richd
1716★Simmonetti Vincent 493-2200
CHAPEL HILL RD INTERSECTS

238

DEARBORN DR (BRAGTOWN)—FROM E CLUB BLVD NORTH 1 EAST OF MIRIAM AV

ZIP CODE 27704
2411 Mc Eachern James M ◎ 477-1494
2413 Thompkins Henry M ◎ 471-1689
2415 Burton Jas T ◎ 477-4344
2417★Caine Wm ◎
2419 Dawson John L ◎ 477-4315
2421 Vacant
2425 Albright Wm C ◎ 477-7164
2502 Holloway Ora M ◎ 477-7662
2505 Thompson Charles E ◎ 477-7068
2511 No Return
2513 Jennings Ruth S Mrs ◎
2517 Stanfield Ethel M ◎ 477-5868
2521 Wilson Wm J Rev ◎ 477-5666
2705 Shellie Mable G Mrs ◎ 477-8389
2706★Thompkins Randy
2711 Glenn Ethel W Mrs ◎ 477-7135
MAPLEWOOD DR INTERSECTS
2808 Washington Debra ◎
2810 Clemons Frances S Mrs ◎ 477-7978
2811 New Covenant Holiness Church 477-4845
2818 Blair D L Mrs ◎
2824 Turrentine John ◎ 477-7989
2901★Taylor Paul
3100 Parker Maggie Mrs ◎
3101 Allen Laura B Mrs 471-2665
3103 Allen Joseph T ◎ 477-2342
3104 Laws Adline J Mrs ◎ 477-9151
3105 Mc Clain Booker T ◎ 477-1807
3106 Laws Maybelle M Mrs ◎ 477-2701
3108 Allen Leroy ◎ 471-2158
3112★Grayson Delores C Mrs ◎
3113 Taylor Willie T Jr ◎ 477-4908
RUTH BEGINS
3200 Durham County Library (Bragtown Br) 477-6136
3201 King Robt L ◎ 477-6476
3203 Holeman Pauline W Mrs ◎ 471-2783
3206 Massey Wm ◎ 477-2354
3207 Milligan Johnson ◎ 477-0704
3209 Allen Louise R Mrs ◎ 477-1330
3210 Bryant Beulah M Mrs ◎ 477-6088
3210½ Bryant John H ◎
3211 Belvin Lizzie M Mrs ◎ 477-3974
3212½ Bass P Mrs ◎
3214 Bobbitt Lucious G ◎ 477-3123
3217 Riley Willie L ◎ 477-6481
THELMA BEGINS
3218 Green Betty R ◎ 477-5656
3221★Graham Willie
3223 Mason Taylor R ◎ 477-4564
3232★Hodges Martha ◎ 477-6513
3235 Riley Cornelia M Mrs ◎ 477-4988
3236 Suitt Sally C Mrs ◎ 471-2035
3237 Scott David S Rev ◎ 477-1728
MARTIN BEGINS
3301★Mc Cullough Ruth ◎
★Mc Collough Carolyn ◎
3302 Bass Fred L ◎ 477-8019
3303 No Return
3310 Mason's Grocery 477-1871
3403★Reddish Willie E 477-6483
USHER INTERSECTS
3411 Lakeview Baptist Church
3507 Lakeview School 477-6250
3512 Alston Hubert T
3514 Vacant
3522★Peaks Linda
3523 Green Carl P ◎ 477-0962
3524 Peaks Joe L ◎
3529 Rogers John ◎
3530 Church Of God Of Prophecy
3531 Lee Harvey A ◎ 477-6150
3600 Jones Annis J Mrs ◎ 477-6314
EAKES BEGINS
3601 Murphy Ola B Mrs 477-8957
3603 Daye Edgar R ◎ 477-4064
3604 Bobbitt Joseph ◎ 471-8178
3605 Green Elsie M ◎ 477-4939
3606 Scoggins Mary W Mrs ◎ 477-6442
3607★Johnson Gene

TRIANGLE FIREPLACES BY
We specialize in fireplaces by MAJESTIC and SUPERIOR
ONE SURE WAY TO KEEP WARM THIS WINTER
FREE ESTIMATES
682-2444
Majestic
An American-Standard Company
803A RAMSEUR ST., DURHAM

Wm. Muirhead Construction Co. Inc.
COMMERCIAL
INDUSTRIAL
HIGHWAY
General Offices 682-9215
Muirhead Asphalt 682-9219
Constructors Concrete 682-9211
Building Supplies And Shop 682-9214
1435 Camden Av. At N and W R.R. (27704)
P.O. Box 2012 (27702)

Dutch Boy
DUTCHVILLE BUILDERS SUPPLY, Inc.
COMPLETE LINE OF
BUILDING SUPPLIES - PAINTS - HARDWARE
PHONE 528-1591
Lake Rd., P.O. Box 705 — Creedmoor, N.C. (27522)
JOHNS MANVILLE JM PRODUCTS

GREY STONE BAPTIST CHURCH
2601 HILLSBOROUGH ROAD (27005) TEL. 286-2281

DEARBORN DR—Contd
★Cates Ollie L 477-7514
3608 Williams Walter ◎ 477-7988
Rear Harvin Lillie B Mrs 477-1508
3610 Frierson Dennie ◎ 477-8974
★Garrett Otis 477-6651
3612 Haskins Nancy S Mrs ◎ 477-6586
★Haskins Clark
3614 Hines Fred ◎
3615 Mount Olive Baptist Church
3616 Johnson Eug ◎ 477-6674
DRAPER INTERSECTS
3618★Johnson Ora 477-4948
3620 Cates Grover ◎ 477-8322
3623 Bobbitt Bernice ◎
3626 Mc Gee Grover C ◎ 477-6064
CANADA INTERSECTS
3627 Williams Lee A ◎
3628 Pollard Dorothy A Mrs ◎ 477-4783
3631 Harris Cleve H ◎ 477-6100
3633 Haskins Pearl H Mrs ◎ 477-6288
3701 Caine Daisy L Mrs ◎ 477-6376
3705 V F W Post 2740
3812★Clinton Ernest 477-3529
3814 Mc Girt Effie L 477-3009
3817 Apartments
1 Thornton Lillian P
2 Davis Willie L
3 Walker Chancey L
4 Amos Joseph 477-7150
5 Hodges Odell Rev 477-8318
6 Thrice Dorothy D Mrs 471-3182
7 Richmond Juanita D Mrs
8 Jones Lonnie 471-3543
9 Vacant
10 Cain Mathew B
11 Hayes Rosa C
12 Jones Cathy
3818 Ferrell Jessie L Mrs
3820 Shackleford Peggy J
3824 Webb Wilhemenia
3826 Minor Bettye S Mrs
3904 Apartments
1 Meadows Jerry W 477-1565
2 Marrow Dorothy
3 Mc Donald David 471-2109
4 Holder Geraldine
5 No Return
6 Holloway Marjorie W 477-0295
3912★Harden Rosa Mrs
3914 Finch Lula B
3915 Apartments
1 Hester Isabelle M Mrs 477-6096
2 Vacant
3 Strater Mary A
4 Cozart Janie S 477-5563
5 Jones James E 471-1773
6★Burnette Bobby
7 Vacant
8 Little Ollie
9 Burnette Jas S
3922 No Return
3928 Harris Mossett 477-6591

60

DEEPWOOD CIR —FROM 3817 WINDING WAY IN A SEMI-CIRCLE

ZIP CODE 27707
4000 Fondren Frank B III ◎ 493-1114
4004★Harrell Frank E Jr 489-3922
4007 Mc Leod Michl E 489-2028
4010 Laboratory Equipment Design Co 489-4080
Joines Wm T ◎ 489-4746
4011 Smith James ◎ 493-2295
4016 Dunning Milton R ◎ 489-4541
4017 Swartz Allan M ◎ 489-4718
4020 Thompson Laurence K Jr ◎ 489-9430
4023 Vacant
4026 Lewis Charles W ◎ 489-1335
4027★Rayborn Gerald C ◎ 489-2854
WATEREDGE DR ENDS
4103 Black Armecia E Mrs ◎ 489-1217
4104 Phillips Michl G ◎ 489-0540
4109 Rice John R ◎ 489-0455
4110★Leinhas Rick W ◎
Retd Carr Wm F ◎ 489-5759
4114 Braasch Ernest R ◎ 493-1216
4118 Spratt G G ◎ 489-1498
4121 Entwhistle Richd R ◎ 489-3472
4122 Bailey Lloyd R ◎ 489-8731
4126 Calhoon Forrest O ◎ 489-7896
4129★Keen Brenda V 489-5769
4130 Wilson Charles E ◎ 489-8815
4134 Newman Walter J ◎ 493-1042
4138 Kyriakakis James Rev
4142 Carswell Phyllis S ◎ 489-0676
4146 Smith Ralph E ◎ 489-9414
4148 Hewitt T Furman ◎ 489-4839
4154★Bland Ruth J ◎ 489-4877
4155 Drennan James ◎ 489-5113
4158 Johnson J Harry ◎ 489-6203
4159 Whitehurst Cecil G ◎ 489-4585
4162★Ropren Wayne A 489-7838
4163 Carpenter Dorothy P Mrs ◎ 489-9408
4167 Smith Donald S II ◎ 489-9855
4168 Leyte-Vidal Jesus ◎ 489-3684
4170 Riley Thel H ◎ 489-1942
4210 Robertson Geraldine A ◎ 489-3548

45

DE KALB ST —FROM CORNWALLIS RD SOUTHEAST MC DOWELL RD

ZIP CODE 27705
2800★Spray Thos L ◎ 489-5483
2803★Aiken H E
2806★Preston Hubert M 489-6900
2814★Kong Yihong ◎ 489-5246
2815★Garg Devendra K ◎ 489-6495
2823★Mc Kee Patk A ◎ 489-4276

38

DELAFIELD AV E —FROM HIGHLAND AV EAST 1 NORTH OF MURRAY AV

ZIP CODE 27704
100 Kerns Margt W Mrs ◎ 477-6991
HIGHLAND ST INTERSECTS
101 Morgan James P ◎ 477-6067
102 Hutchins Harry ◎ 477-3056
103 Riley Carl J ◎ 477-8202
105 Latta Clinton R ◎ 471-1217
★Hunt Richd
106 Watson Lottie M Mrs ◎ 477-6195
108 Jackson W A ◎ 477-3303
109★Johnson E P 477-6870
110 Aluminum Co Of North Carolina Inc (whse) 477-2159
112 Wood Works The wood carving 471-4080

38

DELAFIELD AV W —FROM HIGHLAND AV WEST 1 NORTH OF MURRAY AV

ZIP CODE 27704
100 Winston Annie L Mrs ◎ 477-6108
101 Beasley Betty S Mrs ◎ 477-4028
102 Mangum Saml B ◎ 477-6505
103 Morgan Joseph A Jr ◎ 477-4005
106 Mc Intire Shelton P ◎ 477-6368
107 Moore Delbert R ◎ 477-4991
108 White Jessie R Mrs ◎ 477-4953
109 Johnson E May Mrs ◎ 477-6570
★Beamon Bertha
★Tucker Allen D
110 Edwards Albert T ◎ 477-5200
111 Turner Wm E ◎ 471-2346
112a No Return
112b Addison Henry S
FARTHING INTERSECTS
304 Murray Legrande ◎ 477-3132
307 Long Ernest H ◎ 477-6776
309★Long Robt M 477-7985
311★Chambers Marion T ◎ 477-8926
312 Murray John W ◎ 477-5257

70

DELANO ST —FROM CRESCENT DR NORTHEAST 1 NORTHWEST JUNCTION OF CRESCENT DR AND 7TH AV

ZIP CODE 27703
1102 Hendrick Rachel ◎ 688-4954
1103 Nutt R Wayne ◎ 682-3913
1104★Caudill Greek Jr 688-1122
1106 Pittman Allen W ◎ 682-8422
1109 Miller Linda 682-8311
1110 Eudy Arch E ◎ 682-4284
1111 Taylor Wm M 688-9032
1112 Hill Ollie L 682-0123
1115★Beatty Curtis 688-0662
1116★Evans Roger 688-1544
1117 Wilson Marvin D ◎ 688-3885
1118 Oconnell Kermit D ◎ 682-7110
1119 Albright Wm M ◎ 682-2452
1120★Matthis Horace ◎ 688-0856
1121 Bailey Insurance Agency 682-2702
Bailey Emmett N Jr ◎ 682-2702
1123 Thornton Jim A ◎ 688-2449
1124★Link George ◎ 688-5712
1126 Jones Mattie B ◎ 682-8753
1127★Burgess Troy
1128 Barker Thos L ◎ 682-4713
1129 Newman Charlie L
1131 Reese Bennett T ◎
1132 Holman Nathl ◎
1134 Ferrell J L ◎
1135 Williams James L ◎ 688-6046
1137 Peaks Jerry E Jr ◎ 688-4070
1138★Smith John 682-0097
1139 Adams Aubrey R 682-0188
1140★Heilig Charles ◎ 682-5287
1141 Anderson H Earl ◎ 682-1323
1142 Basden Anne Mrs ◎ 688-0484
1145 Hunter Chas E ◎ 683-8553
1146 Jones Kenneth H ◎ 682-7270
1147★Ladd Albert J ◎ 682-7625
1149 Peed John T ◎ 688-3607
1150★Dennis Cleo E 682-6482
1152 Benjamin Wilbert F ◎ 682-1058
1153 Young Wm J 688-2194
1155 Davis K L 682-4842
1156 Moss Robt ◎ 688-2081
1157 Webb Linwood L ◎ 682-6519

35

DELAWARE AV —FROM SPRUNT NORTH 2 WEST OF BROAD

ZIP CODE 27705
1600 Kitchen Joseph W Jr ◎ 286-3141
1601 Perry W Howard ◎ 286-4338
1602 Werner Emile W ◎ 286-7636
1603 Davis Eva W ◎ 286-7803
1604 Bivins Danl ◎ 286-7927
1605 Smith Fulton O ◎ 286-2639

ALUMINUM COMPANY OF N.C., Inc.
North Carolina's Largest Applicator of Aluminum Siding
Aluminum Sidings
Aluminum Awnings
Storm Doors and Windows
Aluminum Carports
MEMBER OF MERCHANTS ASSOCIATION AND CHAMBER OF COMMERCE
3022 N. Roxboro Rd. (27704) "Carolina's Foremost Aluminum Products Dealer" Tel. 477-2159

Coke
Trade mark ®
adds life to...
Coca-Cola
Tel. 383-1531

SUGGS PLUMBING & HEATING INC.
PLUMBING AND HEATING CONTRACTORS ALSO
WATER PUMPS — AIR COMPRESSORS — BACKHOE TRACTORS — SERVICE
2122 SOVERIGN ST., P.O. BOX 2774 (27705) PHONE 286-1221

ALDRIDGE RETAIL POWER MOWER INC.
POWER MOWERS — CHAIN SAWS — GARDEN TRACTORS
PARTS and SUPPLIES • SALES and SERVICE
WHOLESALE — MID-ATLANTIC STIHL
2694 CHAPEL HILL BLVD., P.O. BOX 8823 (27707)
5017 NEAL RD. (27705)
DIAL 489-3329
TEL. 383-7411

DELAWARE AV—Contd
1606 Horne Barbara J 286-3761
1607 Vacant
1608 No Return
1609 Pernell Tommy Jr 286-4092
1610 Burian Peter H ◎ 286-4607
1611 Eakes Alf L ◎ 286-4541
1612 Cox Kenneth ◎
1614★Cottinham Wm Rev ◎ 286-7346
1615 Harden M Ray ◎ 286-7451
1616 Montsinger Lenoir T ◎ 286-1398
1617★Shaw Claude B ◎ 286-3827
1618 Vacant
Weaver Michl S ◎ 286-9583
1619 Langston Needham W ◎ 286-3983
1620 Wilson Joel W ◎ 286-2631
1621 Fortier Kenneth J ◎ 286-9480
1622 Peterson Le Orr A ◎ 286-3095
SUNSET AV INTERSECTS
1702 Proctor Lucille S Mrs ◎
1704 Howell Sue Mrs ◎
1707 Sutton Tipton P ◎ 286-2728
1709 Johnson Harvey B ◎ 286-3825
WAGONER INTERSECTS

244

DELMAR DR —FROM MINERAL SPRINGS RD EAST 1 SOUTH OF OLD SHERRON RD

ZIP CODE 27703
BX NUMBERS
★Cannady Thos
3705★Small Thos Jr ◎ 596-7224
3512★Melvin W H
★Tapp E
bx 477★Gray B K

144

DELMAR ST —FROM ½ BLOCK NORTH OF BRISTOL SOUTH 1 EAST OF COMMONWEALTH

ZIP CODE 27703

24

DELRAY ST —FROM ANCROFT ST NORTH

ZIP CODE 27707
823 Anglin Jesse B Jr ◎ 596-4816
825 Vacant
901 Cockerham Troy
903 Shaw Thomasina B Mrs ◎ 596-3881
905 Johnson Frank D ◎ 596-8311
907 Evans Linda
911 Fikes Sarah M 596-4209
912 Pratt Elaine Mrs 596-4197
1001★Harris Thos
1002 Allen Cheryl L 596-2574
1005★Logan A D
1006 White Hardy 596-6802
1007 Nolen Donald R ◎ 596-4034
1008 Richardson Saml C ◎ 596-4046
1009 Partin Hattie P
1011 Perry Joseph
1013 Ward E
1014 Ruffin J A 596-0832
1015 Mitchell Lynette ◎ 596-5542
1017 Frazier Ernestine 596-4570
1019 Graham S F
1021 Baker Joe
1022 Mc Nair Alton ◎ 596-7919
1023★Coleman Ronald E 596-2798

27

DEMERIUS ST —FROM 1211 RUFFIN WEST 1 NORTH OF GREEN

ZIP CODE 27701
803 Murchison Apartments 683-1410
H1 Mc Glohon Mark S
H2 Kight Debra M
H3 Der Wo Mei O 682-1407
H4 Wilson Timothy D 688-9519
805 Apartments
I1★Phares Cheryl J
I2 Boswell Carl J Jr 688-0253
I3 Wiese Deborah J
I4 Bissette Edna S Mrs 682-0797
806 Apartments
T1★Davis Doris H 688-1025
T2 David Farilla A Mrs 682-3012
T3 Wisner Linda 688-7535
T4★Clark Brad
T5 Ryland Mary E 682-3829
T6★Woods F M
807 Apartments
J1 Hayes Geo 682-3646
J2 Fontaine Craig W 682-5070
J3 Ruppel Richd J 688-5494
J4 Quartararo Lynn A 682-8513
809 Apartments
K1 Bissette Annie F 682-3569
K2 Smith Priscilla 688-7713
K3 Hylton S O 682-1881
K4★Hester Rick 688-3014
810 Apartments
S1★Gruenewald Paul J
S2★Keener Ruth W 682-0023
S3★Baron A J
S4 Stewart Gilmer B Jr
811 Apartments
L1 Amazon Irving 682-0202
L2 Higgins M Anne Mrs 682-7788
L3 Bottoms Gladys M 682-1763
L4★Pennybacker Margt R
814 Apartments
R1★Mc Craw Beverly L 683-1027
R2★Hawkins Rebecca
R3★Russell Robt 688-4234
R4 Boyd Eliz T Mrs 682-3520
815 Apartments
M1 Vacant
M2★Spell Richd V 682-0648
M3 Athearn Mary L 682-8860
M4 Knoerr Bertha M Mrs 682-1674
818 Apartments
Q1 Cole Lucille U Mrs 682-3300
Q2 Slaughter Carol
Q3★Sturtevant Patricia
Q4★Bearon L 688-9134
819 Apartments
N1 Burchan Susan G
N2 Moore Beaman R 682-7391
N3★Hornaday Suzanne
N4 Buchanan Evelyn J Mrs 688-5118
820 Apartments
P1★Pierce Barbara L 688-6937
P2 Ashworth Margt M 688-5414
P3 Straughan M J 688-7678
P4★Mitchell Lee M
821 Apartments
O1 Wimbish Helen P 688-3463
O2 Walters Jacqueline J 688-9250
O3 Fuller Helen A
O4 Isackson Raynar W 682-3877
DUKE INTERSECTS
900 Suggs Russell A ◎ 682-2935
902 Jones Geo T ◎ 682-2906
904 Howell Mary L ◎ 682-7848
905 Williams J Clarence ◎ 682-3137
906 Brantley Charles R ◎ 682-5074
907 Matthews Lillian K ◎ 682-4484
908 Wilson Charles T ◎ 682-2964
909 Shepherd Genie H Jr ◎ 682-2040
911 Godwin Hoover D ◎ 682-3114
915 No Return
919 Parrish Nina N Mrs ◎ 682-6248
922 Blomquist Margt M Mrs ◎ 682-6343
923★Johnson Michl E ◎ 682-6946
925 Jones Cabell B ◎ 682-6416
GREGSON INTERSECTS
1003★Champion Mary
1004 Jolly Wm F ◎ 688-8584
1005 Parker Harold T ◎ 682-6713
1006★Golbraith Douglas E
1007 Noell Eula W Mrs ◎ 682-6719
1010★Moore Mary ◎ 682-4682
1012 No Return
1013★Tainer John 682-3224
1014 Smith Hodge W ◎
DOLLAR AV BEGINS
1015★Vick Paul A ◎
1017 Schuchardt Ernest C ◎ 682-1912
1018 Tourian Ara Y ◎ 682-2910
1019 De Ford
1020 Evans Lawrence E ◎ 682-6631
1022 Welch Ira J ◎ 682-6721
1023 Vacant
WATTS INTERSECTS

138

DEMILLE ST —FROM 2604 HINSON DR

ZIP CODE 27704
2601 Cannady Ed ◎ 477-7420

50

DEDMOND CT —FROM 1321 SEDWICK RD SOUTH

ZIP CODE 27713
5700 Kastner Fred C ◎ 544-7384
5701 Charnock R L ◎ 544-1804
5704 Pettit Richd L ◎ 544-2234
5707 Bane Archer T ◎ 544-1839
5708 Warren John L ◎ 544-2839
5710 Wilhelm B D ◎ 544-2883
5711 Jenkins Harry W ◎ 544-3964
5712 Colby Jack K 544-3312
5713 Kuai K ◎
5714 No Return
5715 Quesnell Barbara J ◎ 544-3923

67

DENFIELD ST (BRAGTOWN)—FROM ROXBORO RD NORTHEAST 3 NORTH OF NEWSOME

ZIP CODE 27704
4302 Nixon Clifford B ◎ 477-2733
4308 Lipscomb Orange R Jr ◎ 477-4919
4313 Lawson F S ◎ 477-8417
4314 Vacant
4317 Cradle Harvey C
4318 Crisp Edith 477-0183
4319 Long Monroe G ◎ 477-2076
4320 Blackley
4322 No Return
4323 Hilliard Clarence ◎ 477-2861
4324 Mill Grove Day Care Center 471-2605
4325 Moore
4329 Erwin Doris L ◎ 471-2481
TODD ST INTERSECTS
4404 Holman Bennie O ◎ 477-4863
4408 Davis John E ◎ 477-2281
4410 Allen Mildred ◎ 477-1308

Brame SPECIALTY COMPANY Inc.
Janitor Supplies — Office Products — Industrial Papers — Laundry Supplies
Wholesale Paper — Customized Designing — Matched Packaging — Napkins — Place Mats
949 WASHINGTON STREET, (27701)
TELEPHONE 682-5421

QUALITY JANITOR SERVICES
GEROME McDOWELL
682-6337
RUG SHAMPOO
INSURED CONTRACT CLEANING
BUILDINGS — OFFICES
WINDOWS — FLOORS
204½ N. Mangum St.
P.O. Box 11431
Durham, N.C. 27703

REALTOR®
SOUTHLAND ASSOCIATES
212 N. Corcoran St. Durham, N.C. (27701) and Duke St. at Norton Rd.
Call 688-8121
Realtors and Insurors
MEMBER OF THE NATIONAL ASSOCIATION OF INSURANCE AGENTS

URBAN & INDUSTRIAL PEST CONTROL CO., Inc.
"PEST CONTROL CONSULTANTS"
PEST MANAGEMENT CONSULTATION
ESTIMATES
EMERGENCY SERVICE
PEST CONTROL INSPECTION
2415 Fayetteville Street, Durham, N.C. 27707
Tel. 682-1821

DENFIELD ST—Contd
4411 Warren Lula H
4412 Lyons Jasper ◎ 477-7066
4413 Kenion Eddie B 477-4297
4415 Vacant
4416 Sales Pearlie H ◎ 477-3732
4418 Holman Julian ◎ 477-4056
4419 Sales Margt P ◎ 477-8643
4420 Love L Geneva R Mrs ◎ 477-3862
4424 Holloway Gladys P ◎ 477-3472
4425 Patterson Jesse W ◎ 477-5578
4502 Jake's Garage 477-4445
4501 Sales Junius S ◎ 477-2563
4507 Vacant
4509 Vacant
4513 Jackson Haywood ◎ 477-2675
4516 Mebane Saml Jr ◎
4520 Evans Ranson 471-2762
4521 Bryant Cath L Mrs ◎ 477-2762
4525 Church Of God In Christ
4528 Love Donald N ◎ 477-2960
4529 Parker Bennie H Rev ◎ 477-3224
MONK RD ENDS
4602 Phillips Dorothy O Mrs ◎ 477-3665
4608 Parker Longworth W ◎ 477-3527
4613 Vacant
4615 Hall Mack ◎ 477-3379
4617 Haley Wm D ◎ 477-2743
4621 West David A ◎ 477-8065

138
ROXBORO INTERSECTS
206 Painter Wm A ◎ 477-6588
207★Baker James S ◎ 477-7283
208 Groves James C ◎ 477-6277
209★Hewett Johnny ◎
BANNER ENDS
300 Fletcher Randy G ◎ 471-2773
302 Fletcher Jay D ◎ 477-6518
305 Hill Frank U ◎ 477-6012
306 Hardy H R ◎ 477-5448

51
DENISE ST —FROM NEWSOM NORTHEAST 1 EAST OF DUKE HOMESTEAD RD

ZIP CODE 27704
3201 Fairfield Edw W ◎ 477-8134
3202 Weeks Mavis W ◎ 477-1194
3208 Gore John P ◎ 477-2210
3211 Rouse Wm F ◎ 477-8081
3213 Leavell Henry B ◎ 477-2436
3214 Wilkerson James R ◎ 477-4725
3215 Collins Betty 477-4216
FRAZIER INTERSECTS
3348 Mc Duffie Wm C ◎ 477-7652
3349 Gery D L ◎ 477-1819
3353 Gardner L Lee ◎ 477-2515
3356 Foreman Frank J ◎ 477-6731
3362 Holler Betsy M Mrs ◎ 477-8074
Green Patricia A
3363 Biddy Fred C ◎ 477-0313
KENAN RD INTERSECTS
3406 Packer Stuart H ◎ 477-1008
3407 Anderson Geo H Jr ◎
3408 Moore Wm C ◎ 477-7720
3409 Burnette W Leon 471-3598
3410 Reinhart Henry P ◎ 477-2838
3411★Maynor Ted M 477-7596
3412 King Harvey M Jr ◎ 477-5728
3413 Vacant
3415 Waller Charles S ◎ 477-8618

244
DENNIS RD —FROM MINERAL SPRINGS RD WEST 1 SOUTH OF PLEASANT DR

ZIP CODE 27703

238
DENVER AV (BRAGTOWN)—FROM OLD OXFORD RD WEST 1 EAST OF WIGGINS ST

ZIP CODE 27704
307 Allen Mettera
308 Devine Johnnie

49
DEVON RD (HOPE VALLEY)—FROM 3606 HOPE VALLEY RD WEST

ZIP CODE 27707
2802 Currin Randolph H ◎ 489-3882
2805 No Return
2808★Jones Thos D Jr ◎
2811 Goss Norman W ◎ 489-4634
2812 Waggoner John P Jr ◎ 489-4555
2816 King Aubrey B ◎ 489-9590
2820 Massey Herbert P ◎ 489-3449
2822★White Caryle
3000 Rand Hubert H ◎ 489-2975
3002 Evans Jube E ◎ 489-3003
3010★Wagner Harvey ◎ 493-2639
3018 Caldwell Herschel A ◎ 489-6053
3102 Alyea Edwin P ◎ 489-3128
3104 Roberts Verne ◎ 489-8919
3106 Woods W Henry III ◎ 489-0142
3108 Stickel Delford L ◎ 489-5072
BUCKINGHAM RD ENDS
3112 Collins James H Jr ◎ 489-5133
3114 Harrington Milton E ◎ 489-9230
3120 Kinney Thos R ◎ 489-9704
3126★Gregory Nathl A 489-6687
DOVER RD INTERSECTS
3301 Harrison Wm M Jr ◎ 489-2179
3304 Orgain Edw S Jr ◎ 489-4886
3305 Aldridge Willis H Jr ◎ 489-6444
3306 Aldridge Allen D ◎ 489-3704
3309 Forbus Eliz B Mrs ◎ 489-2822
3310 Nicholson Sterling J ◎ 489-9281
3312 Miller Helen F Mrs ◎ 489-2457
3313 Grimson Keith S ◎ 489-2241
3317 Gunnells James C ◎ 489-3496
3318 Rockwell Kenneth J ◎ 489-8186
3321 Orgain Edw S ◎ 489-2111
3322 Stephens Joseph A ◎ 489-1549
SURREY RD ENDS
WINDSOR WAY ENDS

43
DEXTER ST —FROM ½ BLK SOUTH OF 631 W CLUB BLVD NORTH

ZIP CODE 27701
1506 Sweeney Allen W 682-8752
1508 Sessoms Lottie 688-5419
CRANFORD AV INTERSECTS
1601a★Eubanks Ronald
1601b Tuck Susan P
1602 Mc Cullen Malcolm L ◎ 688-5327
1604 Dennis Leland C Sr ◎ 688-5124
1605 Vacant
1606 Simpson John C ◎ 688-5134
1607 Hewitt Eunice 688-4789
1609 Leland L C Jr 682-2262
1611 Vacant
1613 Shepard Mabel M Mrs 682-0516
1615 Newcombe
1617 Brown Emma K 688-5061
1619 Collins Robt M
HILDRETH AV BEGINS

33
DEZERN PL —FROM 2304 GIN NORTHWEST 2 NORTH OF HILLSBOROUGH RD

ZIP CODE 27705
2306 Overcash Wm S
2308★Bermudez E
HALE INTERSECTS

44
DIAL DR —FROM S ALSTON AV EAST 1 NORTH OF EASTWOOD

ZIP CODE 27703
1801★Currie Robt D Jr 544-3223
1805★Hales
1811★Fogleman Jay 544-3471
1815★Shiver Robt G 544-1938
1819★Proctor W L ◎

51
DIANE ST —FROM DUKE BLVD WEST 3 NORTH OF CARVER

ZIP CODE 27704

55
DIGBY PL

ZIP CODE 27705
9 Britt R Carl ◎ 383-1246
10 Mulligan Raymond J ◎ 383-6576

8
DILLARD ST N —FROM 500 E MAIN NORTHEAST

ZIP CODE 27701
LIBERTY INTERSECTS
HOLLOWAY INTERSECTS

2
DILLARD ST S —FROM 500 E MAIN SOUTHWEST

ZIP CODE 27701
111 Exxon Co USa 682-5731
201 Vacant
PEABODY INTERSECTS
RAMSEUR BEGINS
305 Triangle Beverage Co Inc 683-2549
306 Turner's Beauty & Barber Supplies
308 Black Beauty World beauty sups
682-4242
Outlaw's Nationwide Prayer Tower

61
DIXON RD —FROM 3039 UNIVERSITY DR NORTHEAST 1 NORTHWEST OF HOPE VALLEY RD

ZIP CODE 27707
3009 Byrd Emma L Mrs ◎ 489-2815
3012★House Steven D 493-2771
3014 Blackwood E Hugh ◎ 489-6023
3016 Markham Inez ◎ 489-7637
3017 Markham Odell M ◎ 489-6025
3018 Tillman Garland G ◎ 489-7639
3021 Womble Lucy C Mrs ◎ 489-6843
3022 Young N P ◎ 489-9843
3025 Gallimore Ralph G ◎ 489-6021
3028 Williams John J Jr ◎ 489-6380

TRIANGLE AMBULANCE & CONVALESCENT SERVICE Inc.
• 24 Hour Service • Low Rates and Prompt Service
2819 Hillsborough Rd. (27705)
Phone (919) 286-1831 - 286-2630

the copy express
104 W. Parrish St.
Tel. 682-4777

DURHAM'S FIRST COMPLETE RENTAL CO.
WHY BUY?
McBROOM'S RENTALS, INC.
2334 Guess Rd. (27705)
Telephone 286-4414

T. E. Allen & Sons Insurance Agency Inc.

PROFESSIONAL INSURANCE AGENTS PIA

Dividend Paying Automobile and Home Owners Insurance

Personalized Service

705 NORTH CAROLINA NATIONAL BANK BLDG. 123 W. MAIN ST. (27701)

Phone 688-2319

FEDERAL HOME LOAN BANK SYSTEM MEMBER

FIRST FEDERAL SAVINGS & LOAN ASSOCIATION OF SANFORD, N.C.

Tel. 493-3581 or 967-2222

South Square Mall Lower Level At Main Entrance Chapel Hill Blvd. (27707)

FSLIC

DIXON RD—Contd
3029 Mc Cullers Noel H ◎ 489-3036
3030 Roberts Wilton L ◎ 489-1345
3032 Evans Eric R ◎ 489-7630
PRINCETON AV INTERSECTS
3103 Moody David S ◎ 489-6844
3104 Bryant Raymond F ◎ 489-3941
3106 King Julius M ◎ 489-0186
3107 Maness Grace P Mrs ◎ 489-9885
3109 Sparks Joseph ◎ 493-2803
3114 Garrard Josephine H ◎ 489-6343
3115 Eubanks Bernice ◎ 489-0302
KNABE ST BEGINS
3126 Philpott Elaine S ◎
3127 Powers Joseph R ◎ 489-7846
3131 Burgess Ethel A Mrs 489-6425
3132 Rigsbee Gary L ◎ 489-7636
3136 Bullock Benj W ◎ 489-3441
3137 Rigsbee Atlas R ◎ 489-5233
WINTON RD INTERSECTS
3204 Davis W Leyburn ◎ 489-9812
3205★Willis
3208 Vacant
WINTON RD INTERSECTS
3303 Rankin Wm W Jr ◎ 489-6526
3304 Cline J Wm ◎ 489-5978
3305 Rhodes Floyd G Jr ◎ 489-3509
3307 Elwell L P ◎
3308 Vacant
3309 Kingsbury Wm W ◎
3310 Bouzard N Carroll ◎ 489-7291
3316 Gresham H Wade ◎ 489-1878
3318 Mickey Don D ◎ 489-1202
ALPINE RD INTERSECTS
3327 Hagenberger Fredk ◎ 493-2340
3330 Means Richd E ◎ 489-9634
3333 Marvin Lucille Mrs ◎ 489-5028

49

3403 Green Pennie A Mrs ◎ 489-7978
3416 Green Marcelous ◎
3426★Austin Larry
3517 Green Nettie D Mrs ◎ 489-7977
3529 Green Ethel M ◎
3533 Ginstead J Douglas ◎ 489-0483
3537 Gorden Richd A ◎
3539 Vacant
3542 Norman Worth E 489-6988
3543 Pickett Dan C ◎ 489-7536
3545 Baloyra Enrique A ◎ 489-6950
3600 Dannelly Emmitt ◎ 493-1781
3601 No Return
3605 Dillard Benj R 489-0745
3609 Vacant
DEVON RD INTERSECTS
BUCKINGHAM RD BEGINS

38

DIXON ST (BRAGTOWN)—CHANGED TO DENVER AV

21

DOBBS PL —FROM 127 MONTICELLO AV NORTH WEST

ZIP CODE 27707
1★Takasu Mayumi 489-6126
2★Warren C W
3★Riley Charles D Jr ◎
4★Kenji Taskasci ◎
5★Nader J Victor
6 Vacant
7 Vacant

238

DODGE AV —FROM 3933 GLENN RD WEST

ZIP CODE 27704
3841★Boyd K F 688-0462
3907★Blackwell Wm N 682-1842
3917★Stansburg Bobby R 682-5126
3925★Blanchard B F

42

DODSON AV —FROM JUNCTION RD EAST 1 NORTH OF MANSFIELD AV

ZIP CODE 27703
2804 Williams Dallas E ◎ 596-1066
2807 Carter Norman W ◎
2810 Chambliss Roscoe L ◎
2811 Williams Dennis D 596-1514
2815 Mitchell Geo H 596-6233
2818★Hopkins Kenneth
2819★Frazier W E ◎ 596-2805
2820 Beck Julius ◎ 596-3941
2821 Blackwood Sheila L 596-7167
2822 Walton Jerry D ◎
2824 Upchurch Larry W ◎ 596-7785
2825 Fields Elton A ◎ 596-3664
2826 Wall T D 596-4237
2828 Vaughan Georgia B
2830★Grady Mary A
2831 Smith Jerry W 596-1017
2832 Harris Richd L ◎ 596-1616
2833 Hockaday Charlie ◎ 596-6660
2836★Wrenn Darrell 596-6600
BELMONT DR ENDS

218

DOG CIR —FROM BEECHWOOD DR EAST 1 NORTH OF SPRINGDALE DR

ZIP CODE 27707

64

DOGWOOD RD —FROM 109 PINE CREST RD SOUTHWEST 1 WEST OF CHAPEL HILL RD

ZIP CODE 27705
2709 Tuthill Richd L ◎ 489-3286
2713 Mc Carty Kenneth S ◎ 489-8800
2714 Lacy Creighton B ◎ 489-7848
2717 Schrader Sally H ◎ 489-7860
2721 Smith H Shelton ◎ 489-3126
2725 Richey Mc Murry S ◎ 489-6116
2729 Lewis Howard T ◎ 689-9614
2732 Duffey Bernard I ◎ 489-3938
2733 Meade Wm P ◎ 493-3025
2736 Alden John R ◎ 489-0191
2737 Chaiken Leon E ◎ 489-6366
2740 Nicholson Eunice S Mrs ◎ 489-3204
2741 Withers Loren R ◎ 489-4604
2745 Hamlin Wm T ◎ 489-4085
2749 Welsh Paul ◎ 489-9846
CIRCLE DR ENDS
2801 Moore John W ◎ 493-1729
2805 Vacant
2810 Bronner Finn E ◎ 489-7255
CORNWALLIS RD INTERSECTS

27

DOLLAR AV —FROM 1014 DEMERIUS NORTH 1 WEST OF N GREGSON

ZIP CODE 27701
KNOX INTERSECTS
1303★Feather Sara R 688-1123
1307 Faucette Charles D ◎ 688-5343
1311 Scott Marian F Mrs ◎ 682-4267
1312 Christian Linwood B ◎ 682-4385
1313 Brown Ernest C ◎ 682-4190
ENGLEWOOD AV INTERSECTS
1406 Simpson Wm H ◎ 688-3536
1407 Adams Thos R ◎ 688-6138
1408 Davis Velma W ◎ 688-3484
1409★Drake Miles E Jr ◎ 682-2903
1410 Daniel Ralph E ◎ 688-2005
1411 O'Donohue Maurice W ◎ 688-3561
1412 Schauf Richd C ◎ 688-9071
1413 Phillips Edw L ◎ 688-3382
1414 Younger John G ◎ 682-5106
1416 Cherry Eunice L Mrs ◎ 688-3279
1417 Peel Beulah E Mrs ◎ 688-3375
1418 Evans Edw J ◎ 688-3260
1419 Willis Robin M H 682-4389
1420 Whitfield Bernice E ◎ 688-3486
1421 Page Irving W ◎ 688-2017
1422 Mc Cauley Thos H Jr ◎ 688-3698
1425 Weaver James K ◎ 688-3291

138

DOMINION ST —FROM E CLUB BLVD NORTH 1½ BLOCKS 6 EAST OF ROXBORO RD

ZIP CODE 27704
ELLERBEE INTERSECTS
2506 Arrowood Roy M ◎ 477-0927
2507★Williams Frank 471-1859
2508★Bumpers Torchy 477-9021
2509 Owens Sam R ◎ 477-7902
2606 Daves Mack B ◎ 471-2814
2613 Chadwick David N Jr ◎ 477-5214
2615 Ginter Lloyd C Jr ◎ 477-6701
3102★Schneckel Wayne 477-0571

69

DONPHIL DR —FROM 5102 LONG LEAF DR WEST

ZIP CODE 27705
1001 Griffin Laura ◎ 477-1601
1002 Leathers Wm A ◎ 477-8374
1005 Gerke Charles W ◎ 477-8782
1006 Bowles Lewis E Jr ◎ 471-1324
1009 Sell
1013 Davis Dewey A ◎ 477-6903
PINE TRAIL DR INTERSECTS
1101 Jones John J ◎ 477-5749
1105★Johnson E ◎ 477-0388
1108 Ferrell Gayle ◎ 477-8084
1109 Hoyt Robt G ◎ 477-8735
1114 Chenoweth Bernard D ◎ 477-6551
1115 Hunt J Thos ◎ 477-7073
1119 Brueckner Mynhart O ◎ 477-8009
1123 Pleasants W J ◎ 471-3685
1202 Thomasson Randy ◎ 471-3390
1203 Riley Jimmie L ◎
1204 Floyd John ◎ 471-1745
1205★Jarrell Leslie ◎
1206 Mc Lean Robt C ◎ 477-7127
1208 Spicer Burton M ◎ 477-7969

63

DORCHESTER DR —FROM 3758 SWARTMORE RD SOUTH

ZIP CODE 27707

RED MILL NURSERY Inc.

"Serving The Durham Area Since 1961"

Rt. 5 Box 104, Red Mill Rd. (27704)

477-8676

Gulf

M. M. FOWLER INC.

Gasoline Fuel Oil

600 Gulf St. P.O. Box 1090 27702

Gulf

Gasoline

Phone 596-8246

QUALITY CLEANING
SCOTT and ROBERTS Inc.
DURHAM'S FOREMOST CLEANERS
733 Foster St. (27701) Tel. 682-9325

46

DOUBLEDAY PL —FROM HARRIMAN AV NORTH & SOUTH 1 WEST OF HADDON RD

ZIP CODE 27705
3100 Page Randy S ◎ 489-2108
3101 Shuster Edw H ◎ 489-2758
3102 Weinerth John L ◎ 489-6616
3104 Kistler Earline P 489-4795
3200 Mau James C ◎ 489-3014
3212 Mc Cotter Clifton L Jr ◎ 489-4719

57

DOUGLAS ST —FROM W PETTIGREW SOUTH 1 EAST OF DOWNING

ZIP CODE 27705
1106 Bristol Court Apartments 286-1895
A101 Kiszka Jeanne
A102★Land Bettie
A103 Vacant
A104★Sawyer Charles L III
A105★Twisdale Kathy L
A106★Rosen Susan
A107 Vacant
A108★Zuber Peter A
A109 Jones Trevor
A110 Vacant
A201 Mc Donald Cornelia
A202 Royster Gerald
A203 Vacant
A204 Tomlin Tracy
A205★Bralos Drew
A206 Graham Julia A
A207 Vacant
A208 Reid David
A209★Wilkerson James T
A210★Murphy Mary
A301★Burkill Michl E 286-1860
A302 Claytor Kaye L
A303 Johnson Saml L
A304 Munchbach Lois J
A305 Kamenar Eliz
A306★Kessley Donna K
A307★Yeutter Gregg S
A308 Boyer Kevin
A309★Wiggins Larry D
A310 Rouse Saml
B111★Gore Ira Jr
B112★Stasiewicz Stanley
B113 Vacant
B114★Siegel Bette
B115★Davis Kath G
B116★Roberts Brenda N
B211★Hillo Joan B
B212★Leonard Linda J
B213★Drickamer L Kurt
B214 Williams Dale
B215 Vacant
B216 Rathey Kenneth H
B217 Vanderhoff Linda R
B218 Woody Erik
B311 Tiosejo Lydia
B312 Oden Rita K 286-4253
B313★Riggs Sarah
B314 Frost Susan T
B315★Mc Cary T
B316 Patterson John A
B317 Vacant
B318★Woodland Beth H
C117★Clarke Robt L
C118★Lewis Kapauner R
C119★Sabatier Richd E
C120 Oschman Sharon
C121 Vacant
C122 Wiethie Louis
C219 Vacant
C220★Wright Jennifer L 286-7822
C221 Vacant
C222 Vacant
C223 Vacant
C224 Marlin Richd D
C225 Vacant
C226★Lee James G
C319 Bjorn Kristin V
C320 Scott Donald S 286-7009
C321 Vacant
C322 Vacant
C323★Veigl Martina
C324 Mayo Gwendolyn
C326★Larson Timothy J
C326★Makler Stefani
D123★Deas Woodrow R
D124★Frogge Mark A
D125★Roberson Lonnie L
D126 Bristol Court Apts (Ofc)
D127★Lesniewski Michl E
D128★Stricker Charles X
D129 Brady Irene G
D130 Boroughs Juanita
D227★Adams Albert J
D228 Vacant
D229★Hughes Patk S
D230 Friedman Alan H
D231★Chapman Mike
D232 Sabol Greg
D233 No Return
D234★Lawrence Dan
D327 Simmons Wayne
D328 Macklin Wm
D329 Vacant
D330 Renwick Chavis 286-4619
D331★Ward Warren D
D332★Redfern Anne R 286-4874
D333★Wilson Caleb Jr 286-3217
D334 Vacant

49

DOVER RD (HOPE VALLEY)—FROM CHAPEL HILL RD SOUTHEAST

ZIP CODE 27707
3401 Malone Terry R ◎ 489-8692
3403 Long J Arth Jr ◎ 489-5042
3405 Britt Gene O ◎ 489-2827
3406 Dixon Jas P ◎ 493-2685
3407 Grady Linwood C ◎ 489-3906
3408 Bryan Sam D ◎ 489-0514
3409 Hamshar Edwin B 489-6271
3414 Erwin Frank T ◎ 489-2168
BANBURY WAY INTERSECTS
3425★Foulks Gary N ◎ 493-2151
3426 Wily Hazel L ◎ 489-4135
3429 Rose Beverly M ◎ 489-5403
3430 Pope Thaddeus H Jr ◎ 489-5330
TONBRIDGE WAY BEGINS
3432 Sessoms Stuart M ◎ 489-8598
3433 Eadie Phillip ◎ 489-3040
3436 Uzzle Granville L ◎ 489-2233
3437 No Return
DEVON RD INTERSECTS
SURREY RD INTERSECTS
3604 Mac Donald Eve L ◎ 489-7132
3610 Havighurst Clark C ◎ 489-4970
3615 Cooper A Derwin ◎ 489-2937
3619 Bobula James A ◎ 489-6498
3620 Barringer Russell N ◎ 489-6156
3623 Biggs C Thos ◎ 489-3372
AVON RD BEGINS
3625 Jones Harvey B ◎ 489-5189
EXETER WAY ENDS
CORNWALL RD ENDS
WESTOVER RD BEGINS
3803 Hope Valley Country Club 489-6565
3810 Edwards Wm W ◎ 489-5122
3812 Wainwright Steph A ◎ 489-5858
3816 Gross Paul M ◎ 489-2248
BRISTOL RD BEGINS
3900 Kenan Frank H ◎ 489-5692
3910 Silver Geo A III ◎ 489-5134
3916 Stallings Riley S Jr ◎ 489-7859
3918 Urbaniak James R ◎ 489-7994
3920 Fuchs Jas C A ◎ 489-5764
3926 Collins Andrew P ◎ 489-7242
3934 Jones T Doug ◎ 489-9505
3936 Waller Zebulon V ◎ 489-2249
3938 Ferguson Geo B ◎ 489-2137
3940 Bassett Frank H III ◎ 489-3098
RUGBY RD BEGINS
4000 Clark Charanne ◎ 489-0379
4006 Woodhall M Barnes ◎ 489-4106
4014 Hill Dan W Jr ◎ 489-0888
4018 Teer M Page ◎ 489-1181
4020 Walker Marvin E ◎ 489-3108
4030★Rhew L H ◎ 489-9524
HOPE VALLEY RD INTERSECTS

34

DOWD ST —FROM 1000 CLEVELAND EAST

ZIP CODE 27701
205 Allen Agnes H Mrs 688-9291
208 Sarrington Earley
210 Vacant
211 Vacant
ROXBORO INTERSECTS
306★Wiggins Louise
309 Long Bessie V Mrs 682-6987
311 No Return
312 Vacant
313 Van Hook Earlie Jr 682-7156
314 Reed Euva ◎ 682-4967
315 Cozart Pender
316★Everette Mattie
316½ Everette Arth 683-8640
317a★Everette Willie
317b Rogers Jessie
317½★Tart James
318 Best Mattie W Mrs
Best Norma
320 Greene Walter H ◎ 682-5121
GURLEY INTERSECTS
402 Fuller Wm H Rev ◎ 682-4969
404 Mount Gilead Baptist Church 688-6052
Mount Gilead Day Care Center 682-8476
405 No Return
407 Webb Arlene W Mrs 688-8854
408 Rogers R Wm ◎ 688-7235
Evans Annie G 682-3970
409 Vacant
410 Satterfield Joseph R Mrs
411 Lyon Mabel D 688-7233
411½ Vacant
412 Scott James E ◎ 682-1473
413a Moore Johnny 682-6882
413b Sexton Placid 688-5476
414 Suitt Claude D ◎ 688-2775
415 Vacant
416★Bailey Joelina B Mrs 682-1663
419 Jones Ellis D & Sons Inc funeral dir 688-1323
ELIZABETH INTERSECTS
501★Stephens Ada C Mrs 682-3818
503 Walker Ella
504 Carrington Carl
505 Cates Mc Kinley ◎ 688-4508
506 Thomas Virginia R Mrs ◎ 682-2309
507 John's Barber Shop 688-7487

Sewing Machines
Vacuum Cleaners
SALMON BROS.
Your Authorized Dealer For Sales and Service
217 Wellons Village Shopping Center
Television Sets and Stereos
Lawn and Garden Equipment
683-2019

Jones Brothers Furniture of Raleigh Inc.
FINE FURNITURE
savings to 60 %
6901 Glenwood Avenue, Raleigh, N.C. (27612), Raleigh-Durham Hwy., U.S. Hwy. 70 West Phone (919) 787-1513

WILSON'S AUTO BODY FRAME SERVICE Inc.
WAYNE WILSON, OWNER
THE BEST EQUIPPED SHOP IN THE PIEDMONT
929 Harvest Street, Durham, N.C. (27703) Phone 688-5014 or 688-6346

ERNEST McPEAKE
PLANTS UNLIMITED
Largest Selection of Plants
3565 Hillsborough Rd. (27705)
Tel. 383-2395
LANDSCAPE

NORTH CAROLINA MUTUAL
LIFE INSURANCE COMPANY
MUTUAL PLAZA
DURHAM, NORTH CAROLINA 27701

DOWD ST—Contd
508 Bullock Mc Kinley 688-3161
Chavis Geo L 688-4439
TUCKER BEGINS
509 Armstrong Sport & Sandwich Shop 688-6077
509½ Mitchell Cath A 688-4685
510 Little Star Day Care Center 682-4000
Jefferies Margt D Mrs ◎
512 Ford Lucy
514 Evans Carolyn J 682-3622
514b★Knight Cathy
515 East End School 682-7218

10

HAZEL INTERSECTS
602★Howard
Rowland Alphonso
604 Chavis Josephine A ◎ 682-0633
605 Vacant
606 Bullock Pearl W 682-6460
607 Allen Vernon ◎ 688-4504
608★Turner Jackie
610 Williams Annie L
611a★Allen Sidney 682-2853
611b Johnson
HAMLIN INTERSECTS
701 Long Louvenia 685-7196
703 Montgomery Veronica L 682-4227
704 Jesus House Of Prayer 682-4358
705 Hunt Bettie M 688-4209
705½★Tapp Joann
706 Reynolds Carrie M Mrs ◎ 688-4178
707 Hunt Walter W
Thompson Genedi
708 Perry Annie H Mrs ◎ 688-8460
709 Harris Pete ◎ 688-4235
Alston Larry ◎ 688-4235
711 Gates Dean H
712★Miles Vernice 682-7493
HANOVER INTERSECTS
801 Taylor E F 688-1909
Thompson Ila S 682-9522
802 Serrant Walter S ◎ 688-3855
803 Scott Clara N Mrs 688-3210
804 Thompson Otha L ◎ 688-3053
805 Scott Nannie L
Peaks Elvana Mrs 688-8324
806 Graham Julia Mrs 682-0684
806b★Taylor Virginia D 682-4619
807 Mack Ida M Mrs 688-6968
808 Evans Frank B 682-1378
Evans Margie A 682-7074
809 Timberlake Lizzie Mrs 682-1471
★Lipscomb Eddie W
810 Harris Julia A Mrs ◎ 688-9274
ALSTON AV INTERSECTS

57

DOWNING ST

ZIP CODE 27705
401 Apartments
A Sigmon Timothy 286-4626
B Floyd Richd D 286-3168
C★Maleli Michl
D★Boness Candace E 286-1890
E Evans
F★Tsahakis Geo J
G★Hairfield Jacqueline E 286-3138
H★Foster Karen L 286-3582
I★Skalak Peter R
J★Mushrush
K Brown Alan R 286-0691
L★Harvey Randy 286-0202
M★Warren B S
N Clark Elaine E 286-9536
O★Grote Tom
P★Bojarski John K 286-3817
Q★Ragan P
R Geller Jay 286-9126
S★Jones S A
T Warren Robt B 286-0652
411 Apartments
A★Richter Charlotte L 286-4165
B Lee I
C★Laidlaw P
D★Kenney Karol A 286-9135
E Woodside
F Upchurch T
G Pollock
H★Ganon Neal L 286-7894
I★Dogle
J★Hassil Steph 286-3766
K Jeffery J Robt 286-7188
L Vacant
M Quinn Sam 286-1454
N Mc Nitzky David 286-0145
O Phelps L
P Laws Patricia C 286-9585
Q★Hawkins Caughey
R★Pickup Dave
S★Canady Brian L
T★Venner Mark
501 Apartments
A★Hahn Richd D
B★Sloan Joseph D
C★Giles C
D★Galloway Ralph L
E Horner Dorothy P Mrs
F Wilkerson S E 286-9445
G Petty Michl A 286-7117
H★Thomason Sharon K
I★Watkins Claude H
J★Austin E
K★Amerson James A 286-3895
L Kerr Robin M 286-3480
M Downing M
N Koury Carolyn M 286-1618
O★Simpson James R
P Lacks
Q Allen W
R Staton Michl K 286-7100
S Jobe Christopher 286-0079
T★Jaynes Dennis
511 Apartments
A Johnson Marie
B★Moore Julia A
C Trousnell
D★Brooks Betsy
D★Moriarty Elaine P 286-1027
E★Saulsbury A C 286-4763
F★Cherry D
G Dalton Frank
H★Ferst B A
I★Fabransky Marc 286-1677
J Shipman Kim A 286-0128
K Vacant
L Smith
M Bailey Retha J
M Mc Neill Corneldus 286-0017
N Stolee C
O Packard Linda B 286-9224
P★Dallas Wm C 286-0054
Q★Ford G
R Lentz Timothy D 286-7586
S★Poole John S
T Johnson Tate A

35

DRAKE AV —FROM ALBANY WEST 1 NORTH OF INDIAN TRAIL

ZIP CODE 27705
2306 Couch Annie M Mrs ◎ 286-7086
2309 Keustow Fides ◎ 286-1573
2310 Pearce Thos V ◎ 286-7230

238

DRAPER ST —FROM CANADA ST EAST 1 SOUTH OF DEARBORN DR

ZIP CODE 27704
3317 Cozart Norman T ◎

138

DREISER ST —FROM DURANTE PL NORTH

ZIP CODE 27704
800 Harrell John L
802 Ellis David L ◎ 477-8459
804 Dorty Mary L Mrs ◎ 471-2390
806 Dixon Marva T Mrs ◎
807★Harris Peggy ◎ 471-4711
808 Cameron John J ◎ 471-4928
811 Brown Yvonne 471-1086
812 Alston Haywood G ◎ 471-4230
813 Walker John W ◎
816 Harris Robt L ◎ 477-4539
817 Springs Paul Jr ◎ 477-5822
818 Mc Quilburn Joseph ◎ 477-3680
819 Gaither Wm ◎ 477-1698
820 Blount James E ◎
823 No Return
824 Harris Patricia M
825 Parker John H ◎ 471-1343
826 Edmond Ulysses X ◎ 477-6137
827 Epps Norman ◎ 471-1181
828 Riley Lindsey ◎
829 Jones Douglas P ◎
830 Alston Zenobia ◎ 471-1652
832 Russell Anne ◎ 477-7201
833 King Patricia A ◎
835 Joyner Percy A ◎ 477-7689
836 Mc Phatter Glenn ◎ 471-1312
837 Ellerbee Shirley ◎ 477-8929
838 Thaxton Marvin E Jr ◎ 477-2091
840 Fields Nancy M ◎
HINSON DR INTERSECTS
900 Massey Saunders ◎ 471-3046
904 Melvin Ronald ◎ 477-4356
905★White Andrews ◎
906★Hinton James ◎
908 Norwood Phil
909★Prince Dora J ◎
910★Williams Berell ◎
911 Sneed Ronald L ◎ 477-1551
912 Abram L ◎
914 Gamble Koketa Y ◎
915 Baker Claude Jr ◎ 477-5805
916 Anderson Jimmy B ◎ 477-2629
918 Lipscomb James ◎
919★Geter Johnnie M ◎
920 Ettson Anita P
921 Mc Laughlin James P ◎ 477-2346
923★Regram Charlie ◎
924 Gyant Michl ◎ 477-1989
927 Mc Clain Thos F ◎

62

DRESDEN ST —FROM STATE HWY 54 NORTH

ZIP CODE 27707
5001 Lewis Wm R ◎ 544-7451
5008 Johnson Jerry K ◎ 544-7439
5014 Wilson Hubert A ◎ 544-2250
5018 Cooper Barrett ◎ 544-1407
5020 Wiggins Thos F ◎ 544-1508

PUBLIC HARDWARE Inc.
DOWNTOWN DURHAM
SAPOLIN PAINT VARNISH ENAMEL
BUILDERS' HARDWARE
TOOLS FOR FARMER GARDENER CARPENTER MECHANIC COOKING UTENSILS SPORTING GOODS ROOFING
111 E Parrish St
P.O. Box 127 (27702)
TEL. 688-4321

HILLCREST CONVALESCENT CENTER Inc.
MEDICARE APPROVED — Skilled Nursing Care
A COMPLETE REHABILITATION PROGRAM
1417 W. Pettigrew St. and Swift Ave., P.O. Box 2816 (27705)
Tel. 286-7705

CAROLINA CARPETS & INTERIORS, INC.
• Carpeting, Linoleum Flooring and Wallcovering
• Carpeting (24 Hour Installation) Large Selection of Rolls and Remnants
• Lowest Price Guaranteed
1920 Perry St. Durham, N.C. (27705) Phone For Home Appointments 286-0754

34

DREW ST —FROM HAZEL ST EAST

ZIP CODE 27701
700★Locket Mike
701a Thompson Lessie J Mrs 688-4622
701b Powell Steph 688-5083
703a Johnson Lews
703b★Riley Ruby
705a Goffigon Eliz 688-7011
705b Mc Millan Marie 688-6153
707a Knuckles Josephine C Mrs 688-4158
707b Alston Louis 688-4258
HANOVER ENDS
801a No Return
801b★Vanhook Reuben
803 Rigsbee Ida M ◎ 688-4489
805 Vacant
807★Winston Clarence
809 Thompson Effie S Mrs 682-0504
ALSTON AV INTERSECTS
903 Lyon Joe 688-3029
903a★Lyon Eva
905a Johnson Wilma L
905b★Thompson Wilhelminia
906a Dawson Magie Mrs 682-3445
906b Pettford Doris
907a Gillis Bobby
907b★Williams Onie C 682-1351
908a Allen Mealie 688-3929
908b★Fryen Dorothy
910a No Return
910b★Perry Fannie
MANTEO ENDS
1000a Rogers Lukie T Mrs 688-4163
1000b Edwards Mary Mrs 688-4258
1001 Sneed Willie G Mrs ◎ 682-8318
1002a★Rogers Eloie M
1002b Mathews James E 682-7005
1003★Dean Huddie L 688-1747
1004a★Mc Lean Gertrude
Vacant
1004b★Leak Ethel C Mrs 688-0625
1006a Wright Sylvester 688-4588
1006b Vacant
1007a Bullock Jacqueline L
1007b★Pressley Alex
1008 Lyons Annie D Mrs 688-2058
1010a Howell Josephine
1010 Howell Frank
1010b Cameron Fannie B Mrs 688-4250
1012 Thompson James W 688-2738
1013a★Rogers Mary 688-0655
N&W CROSSES

40

GRANBY INTERSECTS
HYDE PARK AV ENDS
1108 Apartments
Harris Clarence E 688-8349
B Milliken Bernard 688-4490
C Mc Iver Willie 682-3070
D★Gaddy Rena
E Bullock Joyce
1109 Hills Goldie Mrs 682-1539
1113 Cross Lottie W Mrs ◎ 688-4008
1116 Trice Goldie L Mrs ◎ 688-6206
1118 Blakely Felix Jr 688-6206
1120 Clayton Anna L 682-4634
1122 Butler Gwendolyn B Mrs
1125 Annie's Nursery
Springer Annie H Mrs ◎ 688-6135
1126 Ford Esther W Mrs ◎ 688-9569
1131 Willis John D ◎ 688-6220
1134 Dortheard Lawrence ◎ 688-2086
1136 Evans Charlie
1137 Willis Roy 688-7669
1138 Jones Melvin C 682-8351
1140 Oakes Clyde 688-4020
1141 Pettiford Mc Neil ◎ 682-7872
1201★Cole Jasper
1203 Hedgepeth Deborah Mrs 682-0277
1204 Evans Charlie H ◎ 688-6259
1205★Phar Ama
1206★Mebane Aldena
1207 Poole Thos M
1208★Suton Beatrice
1210 Tinberblake Katie
1211★Jones Lois
1213 Vacant
1301 Vacant
1302★Colquitt Dennis ◎ 688-0343
1303 Dove Maude
1304★Downey Janette
1306 Holloway Geo E ◎ 682-6044
1307 Pringle Nathan ◎ 682-3532
1308 Vacant
1310 Steward Bobbie J Mrs 682-8586
BENDER ENDS
MIAMI BLVD INTERSECTS
1401★Mc Dougan Dorothy
1407 Harden Agnes ◎ 688-8821
1409 Vacant
FAY INTERSECTS

138

DREXALL ST —FROM E CLUB BLVD NORTH 7 EAST OF ROXBORO RD

ZIP CODE 27704
2410★Baldwin Jay 471-6600

218

DRIFTWOOD DR —FROM SPRINGDALE DR SOUTH

ZIP CODE 27707
2902 Burt Willie D ◎ 489-5988
2906 Peterson Albert 489-8964
2908 Bass Richd E 489-7641
2910 Solomon Lonnie
2913 Riley Frank ◎ 489-5719
2914★Williams Carolyn ◎ 489-6040
2915 Ramsey Edw W ◎ 489-1817
2916 Melvin Owen ◎ 489-8183
2917 Waddell Emanuel 489-7177
2920★Jordan Johnnie ◎
2921 Jeffers Thos O 489-7175
2923★Taylor Ralph
2924 Graham Corteland E ◎ 489-4642
2926 Williams Hilda
2927 Bigelow Willie T Rev ◎ 489-6202
2928 Hayes Alvermon ◎ 489-8256
2929 Vacant
2932 Holt Gloria E
2933★Weaver Nathl 489-7857
2935 Toole
2936 Edwards C Helen Mrs ◎ 489-7355
2938 Salters Willie ◎
2939 White Charles W 493-1398
2942 Gentry Alvis J 489-0740
2944 Johnson Elgin
2945 Gerald Alex M 489-4023
3000 Lassiter Shirley 489-9841
3002 Vacant
3004★Wilkins Thos C ◎
3006 Finch Quentine 489-8654
3007 Riley Emma B
3008 Parker Robt 493-1547

30

DRIVER ST N —FROM 2100 E MAIN NORTH

ZIP CODE 27703
102★Sneddon Sue 596-0717
106 Stansbury Lula A Mrs 596-2635
107 Carr United Methodist Church
596-7210
108 Hayes James A ◎ 596-6865
110 Gray Joseph C Jr ◎ 596-7374
111 Fleming Ralph L Jr Rev 596-6707
112 Mills J R ◎ 596-8325
114 Phelps Roy H Jr ◎ 596-7131
201 Davis
202 Vacant
203 Blackman Mary E ◎
204 Rudd Estell R 596-2691
204½★Yerky Donnie 596-8853
205 Wilkerson Alfred P ◎ 596-7827
206 Vacant
207 Fuller Lelia L Mrs ◎ 596-7423
208 Cox John L ◎ 596-6214
209 Mc Corkle Eliz M Mrs ◎ 596-3728
210★West Donald E ◎ 596-1460
211 Mc Farland Isaac P ◎ 596-5372
212 Vacant
301 Creech R Ronald Rev ◎ 596-3502
303 Tudor Ralph O ◎ 596-8621
305 Mc Farland Eva H Mrs ◎
306 Perry Edna C Mrs ◎
307 No Return
308 Vacant
309a Merrit Dovie 596-1826
309b Ray Katie L Mrs 596-8012
310 Ragan Imogene F ◎
313 Yow Charles F ◎ 596-5457
314 Marshall Horace C ◎ 596-1247
TAYLOR INTERSECTS
401 Holton Junior High School 688-0459
402 Mc Lean Danl B ◎ 682-0140
Rambeau Woodie D Mrs ◎ 682-0787
404 Isabel's Beauty Shop 682-5101
Waddell Isabel C Mrs ◎ 682-5101
410 Parrish Lillie P Mrs ◎ 688-1137
412 Carlton Mary H Mrs ◎ 688-4746
414 Rich Lucille W Mrs ◎ 688-7049
Rich James T 688-7049
416a Roughton Addie W Mrs 682-0598
416b Vacant
418 No Return
SOUTHGATE INTERSECTS
500 Gospel Center 682-8881
501 Rollins Grocery 682-6014
503 Coggin Gladys R Mrs ◎ 682-6014
Coggin Curtis L 688-5869
★Bailey M H 683-8565
505 Boyd Jerry W
507 Cash Wm T ◎ 682-7570
508 Lipscomb Macie B Mrs ◎ 682-3052
509 Poe Ernest O ◎ 682-0589
510 Satterfield J Howard ◎ 682-6013
511 Comar Ned N ◎ 688-9069
512 Pickett Linwood C ◎ 682-7651
600 Harris Martha M Mrs ◎
601 Green House group home 688-5350
Kennedy James
602 Medlin Gertrude 688-1973
603 Foster S M 682-3293
Vacant
604 Stallings C Marco ◎ 682-3850
605 Hudson Margie B Mrs ◎ 682-6605
606 Crisp Maggie M
607 Murdock Mary B ◎ 688-7825
608 Blue David 688-5951
609 Hunt Robt L ◎ 682-8863
Russell Ruie B Mrs 682-4752

RADIO ADVERTISING PAYS YOU!
CALL TWO OF AMERICA'S GREAT STATIONS
WDNC AND G105 682-0318
138 E. Chapel Hill Street, 27702

THE ROSE AGENCY
COMPLETE OFFICE SUPPLIES AND OUTFITTERS
Office Furniture — Rubber Stamps — Corporation and Notary Seals
111 W. Parrish St. (27701) P.O. Box 1929 (27702) Phone 688-1336

"MEET ME AT MANNELLA'S!"
"AT LAST! A LITTLE BIT OF ITALY HAS COME TO DURHAM!"
Full Service Italian — American Menu — All North Carolina Licenses
YES, WE CATER UP TO 600!
3438 Hillsborough Road (Next to Holiday Inn West)
Reservations Accepted: 383-5507
MANNELLA'S Restaurant & PIZZERIA

THE BALLARD AGENCY INC.
INSURANCE and REAL ESTATE
Specialists In Hillsborough Real Estate
109 W. King St., Hillsborough
(919) 732-2158
John P. Ballard and David Ballard
YOUR Independent INSURANCE AGENT SERVES YOU FIRST

Walker Home Center
Phone 471-4416
HOME IMPROVEMENT HEADQUARTERS
4528 N. Roxboro Road Durham, North Carolina 27704

H & B BUILDERS SUPPLY Inc.
Residential and Commercial Building Materials
1400 Camden Av., Durham, N.C. (27704) 682-0714 — 688-6594

N DRIVER ST—Contd
610 Willingham Lois L Mrs dressmkr 682-1212
611 Sumlin Nannie C Mrs ◎ 688-1751
612 Tew Julian O ◎ 688-6577
614 Vacant
615 Gregory Clyde D ◎ 688-7445
LIBERTY INTERSECTS

32
702 Vacant
704★Kuth Marvyn 682-3156
704½ Walker Rex
705a Soles Onree 682-4510
705b★Hamlett Larry
706 Wallace Harold G ◎ 682-0240
708 Vacant
709 Vacant
712 No Return
EVA ENDS
801★Herndon Clair M 682-0029
802 Vacant
804★Cates Mary E Mrs ◎ 682-2470
805 Mays Vera Mrs ◎ 682-8096
806 Green Margt 682-3768
806½ Robertson Norman K
808 Pennington Nellie D Mrs ◎ 688-4724
808½★Pittman Ronald
HOLLOWAY INTERSECTS
ZIP CODE 27701
905 Brockwell James E 682-4021
907 Vacant
908 House Percy J ◎ 682-6703
909 Pleasant Wilbert A ◎ 682-0214
910 Malone Ruth C Mrs ◎ 688-6005
GILBERT ENDS
1001 Horton Theo E ◎ 682-0856
1002 Mc Millan Myrtle H Mrs ◎ 682-6705
1003 Kearns Ned S ◎ 682-7689
1004★Thrower Earl ◎ 682-3345
1006 Graham Bretha
1007 Mc Broom Dallas B 682-6591
1008★Green Larry ◎ 688-0570
1009 Pardue Thos O ◎ 688-4030
1010 Merrill Lyle 682-0220
1011 Byrd Junie D ◎ 688-6092
FERN ENDS
1100 Ferrell Decie D Mrs ◎ 688-4541
1101 Malone Vallie ◎ 682-4039
1102★William Walter W 682-4977
1103 Sykes Anna J Mrs ◎ 682-0022
1104 Umberger Eunice D Mrs ◎ 682-7669
1106 Fletcher Mildred P Mrs ◎ 682-0562
1107 Riley Armaleigh R Mrs 688-6031
1108 Ivey Mattie M Mrs ◎ 682-0531
1109★Osterhoudt Henry ◎ 682-8865
1110 Clark Clem J Jr ◎ 682-4597
1112 Spencer James R ◎ 688-3977
1113 Hocutt Newman S ◎ 688-3024
1114 Tyndall Mamie R Mrs ◎ 688-4544
1115 Peele Callie Mrs ◎ 688-3934
EVERGREEN INTERSECTS
1204★Blue Mattie 688-3980
1205 Dudley Dowd L
1206★Crawley Lonnie 688-7804
1207 Wicker Annie D Mrs 682-2966
1207½ Thompson Vickie
1208a Thompson Mary L
1208b Myers Ethel B
1209 King Alberta M Mrs 688-4551
1209½ Crawley Lonny T
1210a Vacant
1210b Brandon Belva 688-1709
1212a Allen Marilyn Mrs 682-4607
1212b★Johnson Levi
1214a Mangum Lewis 688-1428
1214b★Wright Shirley J

JUNIPER INTERSECTS

40
HOLLY INTERSECTS
1410 Goss Johnny ◎ 688-3513
1411★Peed Tony
ROBINHOOD RD INTERSECTS
1500 Roberts Wm A 688-2136
1501 Goss Joann Mrs ◎ 682-7504
1502 Williams Geraldine
1505 Gabriele Pasquale A
1506 Bradsher Ida M 688-1083
1507 Williams Burton F 682-4693
1508 Bradley's Beauty Salon 688-7219
Wright W W ◎ 688-7219
1509★Ange Clyde
1513 Manoogian Edw A 688-2131
MIAMI BLVD INTERSECTS

28
DRIVER ST S —FROM 2100 E MAIN SOUTH

ZIP CODE 27703
101 City Pub Safety Sta Three fire hdqtrs 683-4254
102 Craig Carl J
104 Fish Donald R 596-7560
106a★Ellis J T 596-3290
106b★Williams Marie 596-5343
107 Durham Exchange Club Sheltered Workshop 596-1341
114 Crutchfield Fred T ◎ 596-6243
115 Lovell Larry
116 Fleming Isacc 596-4398
117 Glover Ethel L nurse ◎ 596-5161
118 Burcham May C ◎ 596-5315
119★Coaches Fog 596-5744
121 Russell Doffers ◎ 596-3446
HART INTERSECTS
201★Smith Wayne 596-5970
202 Vacant
203 Sewell Hazel T Mrs ◎ 596-5181
205 Hester Owen O ◎ 596-5374
206 Marcom Fannie H Mrs ◎ 596-5986
207 Ferrell Rick ◎
208 Fuller James D ◎ 596-5254
210★Neal Judith D Mrs ◎ 596-8502
211 Cope Wm L ◎ 596-7524
212★Droughan Mary L ◎ 596-6229
213 Richardson Lloyd ◎ 596-5580
214 North Carolina Licensed Practical Nurses Assoc 596-8202
215 Moss Ollie H ◎ 596-7356
ASHE INTERSECTS
301 Angier Av Bapt Ch annex
302 Shelton's Trading Post 596-1728
304 Lynette's Restaurant 596-2183
306 Triangle Flea Market 596-5124
308 Goodwill Industries 596-1038
312 Tylers Barber Shop
314 Scott & Roberts Inc dry clns 596-4387
316 Kim & Mike's Upholstery 596-1047
318 Knight Electric Co 596-8014
Knight Associates 596-8014

26
ANGIER AV INTERSECTS
400 Shoe Barn The 596-6459
1 No Return
404½ No Return
406 John's Style & Barber Shop 596-0712
408 Blalock Lois C 596-4834
410 Vacant
414 Crawford Douglas E ◎ 596-6948
417 Rigsbee S Gilford ◎ 596-6874
420 Vacant
423 Harris Fannie H Mrs 596-5931
424 Vacant
428 Vacant
429 Mathews John F ◎ 596-6977
430 Reams Benny 596-7334
434 Averett Loyd W ◎ 596-6706
Lane Minnie B Mrs 596-2238
448 Milan Myrtle L Mrs
450 Vacant
451 Garland Woodcraft Co Inc millwork 596-8236
452★Smith Daryl D 596-8624
456 Jay Hosiery Mills Inc 596-6030
460 Ferrell's Wholesale Flowers
462 Ferrell's Florist 596-0103
463 Kysam Products cleaning products distrs 596-5248
PEABODY INTERSECTS
SCL RR CROSSES
SOUTHERN RY CROSSES
PETTIGREW INTERSECTS

49
DRUID PL —FROM NORTH END OF COURTLAND DR WEST

ZIP CODE 27707
5 Williams Claven ◎ 493-2678
9 Bowser Joe W ◎ 493-1229
10 Ali Munir ◎ 489-7792
12 Singletary James B ◎ 489-1653
13 Vacant

50
DRYDEN LA (PARKWOOD)—FROM 5215 NEWHALL RD EAST 1 SOUTH OF CLERMONT DR

ZIP CODE 27713
100 Howard O Frank ◎ 544-1624
101 Stern Geo R ◎ 544-2875
104 Sorrentino Philip ◎ 544-1848
105 Blake Wm L ◎ 544-2304
108 Bonti Arth P ◎ 544-1603
109 Gregory Richd G ◎ 544-1042
111 Ottarski Anthony ◎ 544-1005

24
DUANE ST —FROM 2902 E PETTIGREW SOUTH 1 WEST OF ELLIS RD

ZIP CODE 27703
101 Garrett John ◎ 596-3547
102 Vacant
108 Barbee Chas ◎ 596-2276
116 Tate Dora ◎ 596-2277

55
DUBARRY CT —FROM ROXBORO RD

ZIP CODE 27705
10 Clark James H 383-2219
11★Hagaman John R ◎ 383-7837
14★Molbert John 383-7090
17★Shipp N W ◎ 383-1162
18 Harle Danl E 383-6917
19 Trivedi W
23 Clodfelter Druid

238
DUBLIN ST S —FROM E CLUB BLVD SOUTH AT FERRELL RD

ZIP CODE 27704
2803★Tilley C B ◎
2806★Carr Marggie G 682-8702

DALLAS LONG CHEVROLET CO.
CHURTON ST. EXT.
Hillsborough, N.C. 27278
Phones 732-2151 and 732-2152, Durham 688-3015 and 682-1537

WASHINGTON DUKE MOTOR INN
Best Western
605 W. CHAPEL HILL ST., DURHAM, N.C. (27701)
(919) 682-5411

S DUBLIN ST—Contd
2807 Edwards
2809 No Return
2811 Walker Charles E ◎ 682-2967
2812 Perry Joseph E ◎ 682-3309
2817 Cramer David T ◎
2820 Newton Paul A ◎ 688-6141
2823 Pendergrass Jack H ◎ 682-1793

138

DUBONNET PL —FROM BLUEFIELD ST SOUTH 1 NORTH OF CLUB BLVD

ZIP CODE 27704
1 Owens Mary A
3 Lawson Jessie L 477-3340
4 Sells Mattie L
6 Stepheson Algen
7 Cox Bobbie L 471-4658
8 Hunter Allie Mae
10 Singletary David
11 Whitted Phyllis
12 Ware Mary L
14 Robinson Clara I
16 Burton Norma J 471-1659
17 Ettson Carrie W Mrs
18 Utley Patricia
19 Vacant
20 Hackney Essie
21 Brown Odessa G
22 Brandon Roena E 477-3688

144

DUDLEY CIR —FROM HOLLOMAN ST NORTH IN A CIR 1 EAST OF GLENCO RD

ZIP CODE 27703
7 Inscoe Kenneth R ◎ 596-1994
5 Leonard Susie ◎
10 Lee
18 Horne
22 Rigsbee Ronald W ◎ 596-1403
29★Knab Phillip R ◎ 596-6673
35★Manire Geo L
38 Strickland J R ◎
39 Pearce Douglas ◎
42★Ragan
59★Norman Bruce A ◎ 596-1140
63 Moore Richd V ◎ 596-5915
67 Conklin
68 Camoyer
71★Howell Robt 596-0903
72 Phipps Raymond E

238

DUKE LA (BRAGTOWN)—FROM BELVIN NORTH

ZIP CODE 27704
3306 Smith Horace ◎ 471-2354
3310 Davis James M ◎ 477-8512
3500 Lynch David E ◎ 477-4196
3510 Crutchfield Odele
3512 Perry Leennie 471-2223
3614 Turrentine Joe L ◎ 477-3372
3700 Reagan Edw F ◎ 477-8746
3702 Vacant
3706 Lyons Mary F 471-1313
3820 Vacant
3822 Thompson John L
3824 Williams Pecolila S
3826 Pierce Evelyn
3828 Chavis Shirley
3830 Hill Ruth A
3906 Apartments
1 Saunders Robt G 471-3231
2 Reams Cammie W 477-1006
3 Liles Beadie A 477-1385
4 Royster Luna A
5 Walker Wilma R
6 Parks Lester 471-2864
7 Cook Delores R 477-5302
8 Hester Darlene R
9 Liles Mattie L
Apartments
1 Clayton Rosa L Mrs
2 Pierce Charles
3 Taborn Celia L 477-8350
4 Jordan Florine M 471-3354
5 Eubanks Dorothy W 471-2740
6 No Return
7 Green Wm E 477-5896
8 Burton Geo W 477-8835
9 Lyons Minnie M
10 Gaddy Sam J Rev 477-9144
11 Eubanks Jesse 477-6837
12 Powell Stanley R
13 Barr Evelyn
14 Belcher Barbara J 471-3747
15 Barr Evelyn
16 Richardson Margt E 477-8161
17 Bailey Carol
18 No Return
4000 Cross L Earlie ◎ 477-6574
4406 Bass Martin E ◎ 477-1091

9

DUKE ST N —FROM 800 W MAIN NORTH 1 EAST OF GREGSON

ZIP CODE 27701
115 Brunson's TV Repair 683-1460
121 Mathes J M Co Of Durham 682-0331
MORGAN INTERSECTS
FERNWAY AV INTERSECTS
LAMOND AV INTERSECTS
400 Durham High School 683-5561
MINERVA AV INTERSECTS

25

TRINITY INTERSECTS
711 Seven Eleven Apartments 682-6629
1 Jackson Barbara J 688-8797
2 Smith Deborah 688-1052
3 Johnson Alvin 682-3154
4 Culbreth Cathy
5 Witter Wm
6★Bradsher Lois 688-2250
7 Vacant
8★Farington Brenda
9★Goodwin Bernard S 688-5057
10 Hunt Pamela E
11 Vacant
12 Farrington Clara M
712 Bordeaux Marvin W ◎ 682-1023
714★Shirley Phillip 682-2903
MONMOUTH AV INTERSECTS
801 Fowler Ambrose W ◎ 682-1021
802 Poe Linwood E 682-4023
Thigpen Jessie Jr ◎ 682-4023
803★Dunn Jack B ◎ 682-1849
805 Senter Nora R Mrs ◎ 682-7869
807 Autry Marie B Mrs ◎ 682-6097
809 Moseley Iona H Mrs ◎ 682-1679
810 Eight-Ten Apartments The 682-6629
1 Daly Charles 688-0806
2★Lochbaum Mark 682-7495
3★Williams Kathryn 682-1824
4 Canady Helene 682-8687
5★Shell Derduen 688-2659
6 Gailbreath Douglas E
7 Koystavas G
8★Bray Sarah Mrs 688-4926
9 Parker David C
10 Beebe Flossie
11★Carr D 682-5261
12★Kanski Wanda 682-7965
12a Iverson Sara 688-0465
13 Vacant
14 Karakepelis Georgios
15 Lane Randy
16 Tickler B 688-1839
811 Apartments
1 Paschall Mike 682-8401
2★Hashagen F A
3 Parnell Margt 688-0138
4 Mcdonald Kath C
DACIAN AV INTERSECTS
903★Jack William E ◎
URBAN AV INTERSECTS
1000 Georgetown Manor Apartments
(Allentwn Rlty & Ins)
1 White Doris 688-0238
2 Richardson Jeanette H Mrs 682-3955
3★Shakir Hannah
4★King Alice 68-8994
5 Denson James A 688-6437
6★Brown Z E
7★Walton Bennette
8 Hewitt Gregory 688-5794
9 Griffin Garrett 688-0159
10 Wynn Claudette 688-6767
11 Smith Archie L III 688-8445
12★Williams Constance 688-4041
13★Spikes Phyllis K 688-4041
14 Jacobs Henry 682-5050
15 Hubbard Wm
16★Johnson Lena L 682-6609
17★Abd-Shakur Amad 682-6045
18★Schweiker Wm III 682-1844
19 Roberts Martha 682-3317
20 Strayhorn Nell C 682-4447
21 Jeffries John 682-2817
22 Edgar John R 688-1616
23★Hastings Linda
24 Leak Regina 688-9558
25 Bailey Edw H
26 Tornquist Eliz 688-5035
27 Bullock Paulette S Mrs
28 Saxton Arth M
29 Manglos Steph H
30★Parker Mary 682-2817
31 Harris Reid N
31 Olive Kenneth E 682-8514
32 Singletary Mary L 688-4543
33 Rogers John R 682-2331
34 Tyler Howard M 688-6458
35★Reddick Regina 688-9558
35 Jones Wm 682-4166
36 Stokes Jeanette
37★Dunlap Connie 688-0820
38★Hoggard John W 688-8445
39 Williams Charles 682-4949
40 Midgett Vickie C 688-9149
41★Hummer P M 688-4291
42★Hughes Kenneth R 688-0423
43 Johnson Alan M
44 Haynie Bobby W
46★Jamie Geo 688-4900
47 Pitts Alf M
48 Powell Daisy E
49★Clark Niki 688-1740
50★Downing Lucille 682-4517
1005 Stallings Frank O ◎ 682-7713
1007 Porter Virginia W Mrs ◎ 682-7633
1008 Werner Geraldine 682-7022
1010 Dameron Virginia E ◎ 682-7332

27

HARRISS - CONNERS CHEVROLET Inc.
The Fastest Growing Chevrolet Dealer In Carolina
Chapel Hill — Durham Blvd. P.O. Box 2040 Chapel Hill, N.C. (27514)
Tels. Durham 493-2431 Chapel Hill 942-3191

COMMERCIAL EQUIPMENT INC. OF DURHAM
AUTHORIZED REMINGTON-RAND AGENT
Sales and Service
JAMES L. BLAND Manager
1298 DUKE UNIVERSITY RD. (27707)
489-2322

WINDSOR LAND CO.
RURAL LAND SPECIALISTS
Offices Located At Starpoint Center
South of Chapel Hill, Chapel Hill, N.C. (27514)
933-8975
933-8840

BUILDER
MLS
James Hill Realty
James Hill
REALTOR
REALTOR®
3315 Guess Rd., Durham, N.C. (27705)
Phones Office 477-7311 Night 477-2557

RAMADA INN DOWNTOWN
P.O. BOX 98 (27702) I-40 AT DUKE ST.
683-1531
159 ROOMS
FULL SERVICE DINING ROOM
DOWNTOWN DISCO
JAMES A. KELL — General Manager

N DUKE ST—Contd
MARKHAM AV INTERSECTS
1101★Norman Eliz ◎ 682-2391
1102 Knott Hubert N 682-7016
Miles John E 688-3078
★Poole Charlotte
1103 Wintermute Orval S ◎ 682-8413
1105 Vacant
1106 Tilley Evelyn A Mrs ◎ 682-8390
1107 Sherman Howard L ◎ 682-4834
1108 Durham Nurses Professional Registry 286-1132
Harton Frances M ◎ 682-5221
1109 Powell Mary O Mrs ◎ 682-8250
Pollard Ruth Mrs 682-1644
1111 No Return
1112 Kuroiwa Norma J ◎ 688-9150
1113 Vacant
1116a★Eubanks Ruie Jr 688-4456
1116b★Brady E A Mrs 682-6311
1118★Nielson Mark ◎
GREEN INTERSECTS
1200 Dickerson Ernest J Jr ◎ 682-3516
1201 Evans W Ralph ◎ 682-7227
1202★Kramer Nancy
1203★Wells Tommy R ◎ 682-1291
1204 Heflin Washburn
1205★West Marie L 688-0216
1206 Vacant
1207★Wong Michl
1208 Reams Helen L Mrs ◎ 682-5176
1209 Penland Anne R Mrs ◎ 682-7834
DEMERIUS INTERSECTS
1302 Hughey John D III
1304 Johnson Marvin G ◎ 682-7522
1306 Marr Kay Mrs ◎ 682-7517
1307a Van Hartogh Maakie E Mrs 688-6406
1307b Torrence M Elenora 682-7611
1308 Haswell Mary N Mrs ◎ 682-7631
1309 Harris Janie L Mrs ◎ 682-7513
1311 Seidler Frederic J 688-3333
KNOX INTERSECTS
1400 Reavis Gertha C Mrs ◎ 682-1206
1401 Umstead Hazeline D ◎ 688-5950
1403 Hughes Clifton W 688-2094
1404 Westbrook Robt N ◎ 688-0544
1405 Hill Esther D Mrs ◎ 682-7874
1406 Dunnegan Hassie C ◎ 688-1231
1407 Satterfield Barbara C Mrs ◎ 688-1660
1409 Lumley G Barry 682-4757
1410 Porter Pauline B Mrs 682-7682
1411 Garrard Annie W ◎ 688-8587
1412 Moss Harry H 682-7781
1413 Letzing Joseph A ◎ 682-8788
1415 Montague Louise B Mrs ◎ 682-6267
1416 No Return
1417 Tunstall Wm M Jr ◎ 682-6875
1419★Pulley Bradley L 688-6143
1421★Rainwater Sandra Z ◎ 682-6074
1422 No Return
1423 Mousmoules Stella ◎ 682-8835
ENGLEWOOD AV ENDS
1501 Goodwin Sherron D 688-0534
1502★Edgerton Margt T Mrs ◎ 682-7987
1504 King Carlyle H ◎ 682-5912
1505 Evans Hazel G Mrs ◎ 682-7289
1506 Primakoff Mike A ◎ 682-9065
1507 Carlton H Wade ◎ 682-8015
1509★Green B Ann 682-6767
1510 Colclough Mary R Mrs 688-1926
1511 Holmes Ellison R ◎ 688-6058
1512 Yearby Norman L ◎ 682-9524
1514 Fotou Dena Mrs 688-8969
1515 Byrd J D Jr 682-6643
1516 Mc Cauley Paul C ◎ 682-4128
1517 Dackis Paschalia B Mrs ◎ 682-6771
1518 Harris Mabel R Mrs ◎ 682-5800
1521 Holloway Agnes S ◎ 682-9477
CLUB BLVD INTERSECTS
1607a Proctor Maude 688-4125
1607b★Yarborough Glenn
1608 Calvary Free Will Baptist Church (Social Bldg) 682-1491
1609 Plummer Hank 682-1301
1609½ Mc Conville Edw M 682-1738
1610 Wrenn Laura T Mrs 688-1498
1612 Hedgepeth W L Mrs 688-1204
1613 Hamilton Kath E 688-0683
1613a Whitfield Robt M
1614 Vacant
1615 Newcomb Larry S Rev 688-7271
1617 Huffines Gary D
1617a★Steere Sarah 683-8532
1618a★Campbell Paulette R
1618b High Rebecca L 688-1105
1619 Tilley Robt B ◎ 688-0483
1620★Sims Barbara ◎ 688-0396
1621★Carneval J
1622a Nealis Edna M Mrs 688-0582
1622b★Mayne David
1624 Moiz Koma H Mrs 688-1744
1624a★Cash Florence G 682-7967

41

ZIP CODE 27704
RUBY INTERSECTS
2000 Mitchell Walker D Jr ◎ 477-7785
2001 Vaughan Newman 477-5865
2002 Parrish Marie C Mrs ◎ 477-6938
2003★Smith Robt C ◎ 471-3765
2005 Markley Dorothy W Mrs ◎ 477-5764
2006 Lee Frank T ◎ 477-7976
2007 Daniels Cecil B ◎ 477-1480
2008 O'Bryant Burton N ◎ 477-4183
2009 May Donald W ◎ 477-0514
2010 Thompson Phyllis B Mrs ◎ 477-7819
2011 Johnson Rachel C Mrs ◎ 477-5612
2012 Greene Philip M ◎ 477-5587
2016 Thompson Wm C ◎ 477-7517
HUDSON INTERSECTS
2100 Palmer Jack W ◎ 477-7223
2104★Harwood Landon D ◎ 477-5743
2106 Clark Jas C ◎ 477-7837
2108 Blackwelder Walter G ◎ 477-8394
2109 Christ Lutheran Church 477-7600
2110 Carrington Ralph D ◎ 477-8872
2112 Vacant
LEON INTERSECTS
2209 Wingerter Mayo P ◎ 477-8475
2210 Jones Billie J Mrs ◎ 477-1495
MAYNARD INTERSECTS
2304 Henderson Leon 477-0138
2305 Mulholland Roland B ◎ 477-6782
2308 No Return
2309 Fuller Harry M ◎ 477-7112
2312 Townsend Wm S ◎ 477-5262
2313★Nicholsen Billy C ◎ 477-8403
LORAIN INTERSECTS
2401★Roebuck Radiance R
★Corbett Sharon
2402★Langton James 477-5194
2405 Bass Eldonia E ◎ 471-1045
2406★Barlow John ◎ 477-2256
2409 Lee John W ◎ 477-8125
2413 Vacant
MURRAY AV INTERSECTS
2501 Lowry Woodrow W ◎ 477-3424
2502 Levickey James M ◎ 477-6466
2503 No Return
2504 Witten Donald W ◎ 477-2940
2505★Thaxton Clay 477-8308
2506 Vacant
2507★Jackson Robt ◎
2508 Hester Ervin L ◎ 471-2169
2509 Ellison Sandra E Mrs ◎ 477-2647
2511 Golby Robt L ◎ 477-5350
2512 Wall C P 471-1276
GLENDALE AV ENDS
WILBON ENDS
2601★Neece Vernon R 471-1207
2602 Breedlove James H 477-4096
2609 Medical Park
BULDING 100
SUITES
101 Diehl Kenneth R phys
Stokes Thos A Jr phys 741-3487
Psychiatric Assocs 471-3487
BUILDING 200
SUITES
Central Pharmacy 741-8451
202 Durham Optical Co 471-8451
203 Young N Wm Jr phys 471-8495
204 Central Medical Obstetrics & Gynecology Pa 471-8402
205 Medical Assocs 471-8481
Hare & Yarley 471-8481
207a Biomedical Lab Inc 477-3398
BUILDING 300
SUITES
301 Glassen Lang & Bruch 471-8431
Triangle Orthopedic Associates P A 471-8431
302 Grimes H E phsy 471-8423
Durham Radiology Assocs Inc 471-8411
305 Prouce Paul Physical Therapy Assocs 489-9767
SUITES
BUILDING 400
401 Thompson Larry D III phys 471-2502
402 Loehr & Davis 471-8439
403 Medical Assocs 477-3398

51

2815 Vacant
2817 Vacant
2819 Hall Geo M 477-1912
2901 Durham Nancy I Mrs ◎ 477-3280
CARVER INTERSECTS
3004 Vacant
3008 Stevens Richd B
3009★Riley Bernice D
3010 No Return
3011 Collins John W ◎ 477-2016
3012 Price Morris L ◎ 477-2631
3013 Ball Barbara D
3015 Filipone Scenie E
3016 Vacant
NEWSOM INTERSECTS
3103 Byrd Craven E ◎ 477-2318
3105 Williford Lucy K Mrs ◎ 477-2633
3106 Children's Haven Pre-School Day Care 471-1150
3109 Kirby James L 471-2298
3113★Smith Loretta Mrs ◎
3117 Hatch Oren D ◎ 477-6183
FRASIER ST INTERSECTS
3201 Smith J Winston ◎ 477-8194
3207 Collea Tony
DIANE ST BEGINS
3303 Durbin Griff F ◎ 477-7625
3309 Buckner Waverly L ◎ 477-3201
3317 Cole James B Jr ◎ 477-4808
RETA RD BEGINS
3403 Strickland Jeannette D Mrs ◎ 477-4307
3407 Seawell Cecil J ◎ 477-4525
3413 Frederick Calvin E ◎ 477-4608
3421 George Ottis P ◎ 477-3860

EPES TRANSPORT SYSTEM
• FULL INSURANCE COVERAGE • 45 FOOT VOLUME VANS
1400 Avondale Dr. P.O. Box 3806 (27702)
Dial (919) 688-6371

76 UNION
SPEIGHT'S AUTO SERVICE, Inc.
ROAD SERVICE • STEAM CLEANING • MECHANIC ON DUTY • FUEL OIL
4723 Fayetteville Rd.
Tel. 544-3735

Bernard's Formal Wear
WEDDING SPECIALISTS
Bernard's Formal Wear Inc.
Durham's Wedding Specialists
Tuxedo Rental and Sales in Stock
1151 W. Club Blvd. Durham, N.C. (27701) Across From Northgate Tel. (919) 286-3633

N DUKE ST—Contd
3500 Sambo's Restaurant 471-3393
3509 Scoggins Martha W Mrs ◎ 477-3218
3511 Gunter Frank B ◎ 477-3620
3515★Keever Thad B
3521 Vacant
DUKE HOMESTEAD RD ENDS
3600 North Duke Street Mall shopping center 471-2535
Ward Don W Construction Co Inc 477-0471
Signal Finance Of North Carolina Inc 471-3491
Goodlife's Arts Crafts & Hobbies
Wachovia Bank & Trust Co (n duke ofc) 683-5360
Bible Book Store 477-0153
Kerr Discount Drugs 471-1534
La Marick Beauty Salon 477-3145
Rose's Store Inc 471-3497
Winn-Dixie Food Store 471-2641
Liberty Bank And Trust Co bk 683-2531
Postal Instant Press pntrs 477-9874
Craft Stove ret stoves 477-7977
Genl Tel
Lambert's Jewelry 471-1294
Cameron Brown Mortgage Co (Br) 471-4402
Arco Financial Services 493-2491

66
3705 Aldersgate United Methodist Church 477-0509
3804 Northwestern Bank The 477-9891
3808 Durham Advertiser Inc The 471-4491
Napier Bennett E ofc 471-3834
Realty One Of Durham Inc 477-2141
Fast Fare gro 471-9954
3810 Biscuit Basket restr
Montgomery & Aldridge Tire Co Inc 471-1561
3814 Village Inn Pizza Parlor 471-1571
3815 Southland Associates real est 688-8121
3821 Terry Thos F ◎ 477-3418
HOLT SCHOOL RD INTERSECTS
3906 Peppi's Pizza Den 471-1575
HOLT SCH ST BEGINS
K & G Car Wash
3915 Efird's Pest Control 471-4405
3917 S & H X-Ray Sales & Service 471-1260
State Farm Insurance Co 477-0054
R & J Linoleum & Tile 471-3225
Grant-Daye Inc Real Estate
Shaw Custom Upholstery 477-4759
3919 City Fire Sta No 7 683-4266

11
DUKE ST S —FROM 800 W MAIN SOUTH 1 EAST OF S GREGSON

ZIP CODE 27701
112 Dillon Supply Co mill sups 688-7321
SOU RY CROSSES
E PEABODY INTERSECTS
MEMORIAL BEGINS
301 American International Antiques & Furniture 682-3694
303 Vacant

13
CHAPEL HILL INTERSECTS
JACKSON INTERSECTS
502 Lewis Howard T optom 688-6306
Vision Clinic 688-6306
SUITES
505 Brawley Sumter C lwyr 682-1411
Brawley Edw T lwyr 682-1411
Bennett Allie R lwyr 682-1411
301 Bullock B Frank lwyr 682-5678
405 Reserve Life Insurance Co 688-6728
Cooke Frances D lwyr 688-2371
Spaulding Kenneth B lwyr 682-5678
507 Spaulding & Bullock 682-5678
Elliot Real Estate
C K Keypunch Service Inc 682-0358
A & I Security Service Inc 688-6286
Pedco Environmental Inc 688-6338
Hodges Saml C Jr archt & planning consultant 682-0379
Picker Corp 688-6535
Security Savings & Loan Assn 682-9374
YANCEY INTERSECTS
600 Ward Frank Realtors real est 688-1341
Reade-Wood Insurance Agency Inc 682-1116
PARKER BEGINS

17
ZIP CODE 27707
MOREHEAD AV INTERSECTS
800 Blue Cross & Blue Shield Of North Carolina govt programs 688-5528
PROCTOR INTERSECTS
900 Hill Annie Watts Foundation 682-0449
Hill House 682-0449
Junior League Of Durham 682-0449
903 Budd Walter P Jr ◎ 682-3719
909 Carver Myrtis P Mrs ◎ 682-2303
911 Rowand Glenn
COBB INTERSECTS
1001 Harris John ◎
1102 Meat Packers Mart
1003 Meagher Thos R 688-5643
1005 No Return
1007 Underwood Richd E ◎ 688-3812
1009 Vacant
1011 Little Walter J 688-0107
1013 Hall Lawrence C ◎ 682-5206
1015 Vacant
1017 Keith James O ◎ 688-9075
LAKEWOOD AV INTERSECTS

38
DUKE CHAPEL RD —CHANGED TO MANGUM RD

53
DUKE HOMESTEAD RD —FROM 2900 GUESS RD NORTHEAST 1 WEST OF WOODMONT ST

ZIP CODE 27705
2602 Roberts Wesley I ◎ 477-2742
2603 Vacant
2605 Dickerson Elsie
2607 Jackson Brenda B 477-6578
2609★Wiest T
2610 Roberts John T 477-8266
2613★Johnson Witt
2615 Rigsbee Richd T 477-3250
2705 Johnson Elmer B ◎ 477-3643
2706★Riley John M 477-2224
2707 Sharpe Edw O ◎ 477-3553
2709 Hawkins Wm S ◎ 477-4654
2713 Oakley Millard F ◎ 477-4454
2716 Barbee Kenneth J 477-3410
2717★Whitten Claude B ◎ 471-2823
2718★Courchesne Joseph D P ◎ 477-7476
2719 Crabtree Gurnie P Mrs ◎ 477-7215
2720 Williams Wm I 477-4557
2723 Talley Tommy ◎
2724 Williams Ira M Jr ◎ 477-4221
2728 Husketh Vallen C ◎ 477-2954
2731 Ellis Hunter H ◎ 477-8244
Browning Margt C Mrs ◎
2732 Tiller Ted L ◎ 477-4583
MARLOWE DR INTERSECTS
2803 Parker John 471-4567
2806 Scoggins Malcolm L ◎
2811 Newton Georgia B ◎ 477-2454
2817★Thompson
2821 Calbreath Donald F ◎ 477-3907
2825 Mincey Warren H ◎ 477-8217
2828 Duke Homestead (Historic Site) 477-5498
2829 Garrett James T 477-5829
2833★Godair Johnny P Rev ◎ 477-8289
2835 Herring Jas R 471-3890
2839 Simmons Earl W 471-3327
2907 Wilkins Lee R Jr ◎ 477-5649
2911 Dellinger Jerry ◎ 477-9008
2915 Vaughan Harold Y ◎ 477-4547
2923 Woods Cath C Mrs 471-1970
3116★Gunter Dora

66
3205★Weaver Dan ◎ 477-2251
KENMORE RD INTERSECTS
3207 Northgate Chapel Church
3208 Cruse Marie L Mrs ◎ 477-2624
3212 Wiley Wm T ◎ 477-1914
3214 Wensel Harvey L ◎ 471-1398
3218 Kearns Dennis H ◎ 477-8828
3220 Blackwood Robt G ◎ 477-3832
3221 Jackson Ottis F ◎ 477-4842
FERN RD INTERSECTS
3222 Weaver Coy L ◎ 477-2003
KENMORE RD BEGINS
FERNCREST DR ENDS
3239 Billings Charles L ◎ 477-7271
3243★Hobby Walter R ◎ 477-7252
3249 Lowry J N ◎ 477-6521
ZIP CODE 27704
SHAFTSBURY ST INTERSECTS
MARQUIS RD BEGINS
3308 Clayton W J 477-3578
3309★Crabtree Gail
3311★Augustine Joseph J
★Burke L W
3312 Newton Bennie E ◎ 477-2383
3316 Sherron Thos F 471-1736
3319 Under Constn
3320 Denson Ray C ◎ 477-3790
3323 Duke Connie L
3324 Bowles Wm E ◎ 477-4708
KENAN RD BEGINS
3400 Ligon Sadie M Mrs ◎ 477-4707
3401 Pickard Ruth D Mrs ◎ 477-2917
3402 Sokolowski John S ◎ 471-1171
3403 Clark Clarence E ◎
3404 Blalock Jonathan L ◎ 477-1970
3407 Horton John W ◎ 471-1309
3408 Verble Theo P Jr ◎ 477-4979
3409 Hill Wm E ◎ 477-3681
3410 Flambeau Roger A ◎ 477-4217
3411★Melvin Wm O ◎
3412 Blalock W Melvin ◎ 477-4560
3413 Grimes Mary V ◎ 477-4648
RETA RD INTERSECTS
3500 Bell Estelle C Mrs ◎ 477-2561
3501 Tally Arby C ◎ 477-2019
3502 Lovette Alton W ◎ 477-3482
3503 Blalock Andy E ◎ 477-0664
3507 Lynch Clarence R ◎ 477-3630
3508 Wright Sam D ◎ 471-2000
3509 Thacker Saw Service 477-4442
Thacker Howard T ◎ 477-4442
3511★Piatt Joseph ◎ 477-0847

REMCA, Incorporated
Real Estate Management • Economic Development
Counseling • Technical Assistance • Training
1905 Chapel Hill Rd., P.O. Box 195 (27702) Telephone (919) 493-4523

GWALTNEY OIL & GAS COMPANY, INC.
Mobil
(Since 1938)
706 E. Markham Ave. (27701) Dial 688-1373 Day or Night

PIEDMONT GLASS & MIRROR CO.
FOR 24 HOUR EMERGENCY SERVICE DIAL 596-5021
2002 ANGIER AV. (27703) TEL. 596-2169

PEPSI-COLA
Have A Pepsi Day
PEPSI COLA BOTTLING CO. OF DURHAM INC.
2717 Western By Pass (27705)
Tel. 489-2311
PEPSI-COLA

LAKEWOOD
Durham's Family Shopping Center
SHOPPING CENTER
Acres of Free Parking!
Tel. 489-7805
Durham, N.C. (27707)

DUKE HOMESTEAD RD—Contd
3515 Alexander Jack H ◎ 477-4423
3519 Tilley Zelda C ◎ 477-4323
3521 Duke Leroy ◎ 477-1397
FAIRFIELD RD ENDS
3600 Sheets Lon M ◎ 477-1979
3601 Weathers John T ◎ 477-2522
3602 Barbour Joyce W Mrs ◎ 477-6291
3604 Miller Donald S ◎ 477-2361
3605 Robertson Leon F ◎ 477-2839
3606 Powell Michl R ◎
3607 Pickett Margt R Mrs ◎ 477-4753
3608 Talley Franklin E ◎
3609 Simmons Carol A 477-6855
3610 Hatch Gary E 471-4077
3611 Nichols Lacy W ◎ 477-4671
3613 Lloyd Henry R ◎ 477-4095
3617 Vacant
DUKE ST INTERSECTS

11

DUKE UNIVERSITY RD
(CONTINUATION OF W. CHAPEL HILL)—FROM KENT WEST BEYOND CITY LIMITS

ZIP CODE 27701
1200 Chicken Hut No 2 489-2304
1206 Commercial Letter Service 489-3325
1207 Terry Rosa L Mrs
1208 Commercial Equipment Inc Of Durham 489-2322
1209a Simmons Jennie L
1209b Page Lonnie
1211★Lee Robt
1212 Westwood Apartments 483-4509
1 Burton Robt W 489-6834
2 Jenkins Reginald A 489-1003
3 No Return
4★Edwards Carlee
5 Vacant
10★Scott Charles E H 493-1587
11 Vacant (12 Apts 11-24)
1215a★Griffin John
1215b Johnson Adleaide L 489-5951
GERARD BEGINS
BREWSTER ENDS
1301★Wilder Carl 489-5845
1303 Rivenbark Elwood L 489-1788
1305★Siegel Andrew 489-4801
1306★Farrell Alice
1308 Vacant
1310 Lucas Guy B 489-1008
ESTES BEGINS
1400a Baird Robt 489-3285
1400b Sica Joseph
1402 Vacant
1403 Turner Apartments
A Griffin Garrett G
B1 Armstrong David
A1 Bostick
A2★Crews J R 489-7914
A3★Taylor Eddie B
A4★Bass Frances
A5★Hoskins Ronald
B2 Vacant
B3 Taylor Danl
B4★Alexander Joseph
B5 Woods Corrine 489-6938
1404 Apartments
A★Drake A M
B Smith J Reynolds 493-1300
C★Brown E J
D Vacant
1406 Apartments
A Crenshaw Susan W
B De Maria Tom 489-4156
C Staples Valerie 489-4639
D Kemper Meg 489-7195
1408 Simmons Michl 489-4426
1408a Fountain Eric A Jr 489-8329
1408b Wessner David K 489-4131
1410 Wardsworth & Brooks D D S 489-0233

23

MAPLEWOOD INTERSECTS
1500 University Apartments 489-3112
FOR OCCUPANTS SEE UNIV APTS
1a Tarr Jerry 489-2157
2a Lava M C
3a Seabach D W
4a Power David G 493-2804
5a Morris Wm
6a★Wilson Margt 489-2850
7a Mitchell Geo K
8a Chamberlain Linda 489-3885
9a Meeks G A
1b★Oneil Dwight 489-5423
2b★Church Ernie 493-3369
3b Roser Chas E 489-7096
4b Fleming Patricia R 489-4921
5b Weinberg R 493-2816
6b Vacant
7b Hennings Henry 489-7648
8b Lindsey Lydia 489-7517
9b Simkins J T
1c Vacant
2c Condon Charlie
3c Tranchese Felice 489-0271
4c Wells Gavin 489-5742
5c Cipra D 493-2759
6c Vacant
7c Clary Kent 489-2678
8c Sherwood Charles
9c Mims Willie 489-5443
1d Edwards W Sherman 489-2190
2d Vacant
3d Vacant
4d Hood Walt
5d Vacant
6d Vacant
7d★Qualls Sophronia A
9d No Return
1e Wilson Harvey
2e Lamb Pattie 489-5620
3e Cramer Barbara 489-6300
4e Parker John G 489-4873
5e Storch Larry 489-5790
6e Logan S
7e Czerwinski Roman 489-1837
8e Hardy N E
9e Fain R L 489-2158
1f Callicutt James L Jr 489-1153
2f Prystowsky Michl W 489-8433
3f Dozier B 489-9844
4f Venchek S
5f★Lopossay Joseph W 493-3010
6f Vacant
7f Lee Peter T H 489-9854
8f Vollaro Robt F 489-4340
9f King Carl T
1g Greene Mary B 489-3539
2g Buck Brian
3g Abu-Ghazaleh Samir Z 489-6170
4g Williford Clifford
5g Heidner S A 489-6086
6g Palmer Cheryl 489-1728
7g Schreiber Geo J 489-1573
8g Newton David
9g Vacant
1h Stone R M 489-1846
2h Velleman J A
3h Mc Crory Karen J 489-4560
4h Wilson M
5h Blum James
6h★Wilson Nathl 493-2631
7h★Tieri Susan 493-1564
8h Wright Edwin D 489-2789
9h Townsend Robt
1i Ritter Linda C 489-0876
2i Parker Lonnie
3i Vacant
4i Duncan Wm H 489-8820
6i Mc Clean A
7i Vacant
8i Lyon P
9i Hiller J T
1j Fain Wendy B 493-2330
2j Konrad E B
3j Jackson Joan M 489-7744
4j Vacant
5j Deaton Beryl
6j Elliott B
7j Holloway Laura B 489-5893
8j Donnell Robt L
9j Foord M 489-3138
1k Lynch Steve 489-5933
2k Clark D
3k Bowers P
4k Williams Clarence F 489-8562
5k★Useted Robt 489-7909
6k Ridgeway Susan M 489-4505
7k Strayhorn Joseph M 489-4730
8k Cave Le Verne 489-8879
9k Spadofora Paul 489-8351
1l Russell Joseph H
2l Pevotsbay D W
3l Filburn Eleanor R 489-7266
4l Smart Suzanne B
5l Vacant
6l Vacant
7l Jeffries Brenda J 489-0266
8l★Deaton John 489-3763
9l Thomas Dianne 489-9389
UNDERWOOD AV BEGINS
1611 Paula Apartments The
1a★Alston Carolyn
2a Jackson Will 493-2807
3a★Burgess Ronald 489-4189
4a Robbins K 493-1822
1b Carroll B
2b Speller Steven 489-0916
3b Rollins Jas A
4b★Cheatham Michl 489-4847
5b Peele B
6b Miller Naomia
7b Bonds E S
8b Toney Carl M 489-8713
9b Boyd Delores 489-6063
10b Austin Patsy L 489-2881
11b Jones Betty 489-5997
12b★Cockerham Perry 489-3203
13b Cook Nathan 489-6037
14b Brinkley D
1c Howell Willie 489-6998
2c Richardson Herbert 489-8213
3c★Cross W L Jr 489-4603
4c Ingram Joyce 493-1615
5c★Glenn Charles 489-8195
6c White Johnny 489-1385
7c Johnson V 489-6225
8c Bordeaux Carrie 489-4462
9c Sherod D
10c Morse Carlton H Jr 489-6976
11c Whitted Frank Jr 489-0622
12c Batts Valerie 489-3717
13c★Green Marshall 489-0353
14c Edwards Cynthia 489-0363
1d Trueblood Francella 489-3435
2d Holt S

White Oak Design Construction
General Contractor
Custom Carpentry
Quality Work
Remodeling Specialists
New Construction
Augustine Filomena
1124 Burch Ave.
Durham, N.C.
489-2859

Pools
POOL SIDE
2813 Guess Rd. (27705)
477-8114

L. W. MATTHEWS BODY SHOP

DOODIE OR ANN

"Free Estimates"

Expert Body Repairs — And Refinishing

826 E. Trinity Ave. Durham, N.C. (27704) Phone 682-6450

DUKE UNIVERSITY RD—Contd
3d Utley Clara 489-5691
4d Daye Josea
5d★Grady Alvis Jr 489-7378
6d Shackelford Chiquetta 489-9809
7d Mitchell Brenda L 489-6761
8d Quick Margt 489-5035
9d Alston Herman 489-5137
10d Everette Jonise E 489-2834
11d Sidsbury Fredk 489-4445
12d Brown Shirldene 489-3205
13d Mc Daniel Sabrina T
14d Brown M 489-7375
1e Durham J 489-5285
2e Mitchell John 489-8145
3e Thomas Conrad A 489-1461
4e★Parker Jason 493-2365
6e Peterson Willie M 493-1263
7e Mc Glohon Howard 489-1984
8e Brown Benj
9e Melvin Donnie A
10e Borden Josephine 493-1898
11e★Pace Earline
12e Golden R M
1f★Pope Harold 493-2751
2f Eurquhart Roy 489-0733
3f Mc Iver James
5f No Return
6f Vacant
7f Thompson Jas
8f Anthony Carolyn J
9f Williams Arth L
10f★Yancey Charles 489-2555
11f Hunter Andre
12f Spears E J
1g Sumner Alton E 489-0958
G2 Plummer Kenneth R 489-0405
3g Williams Chas A 489-9857
4g Mc Pherson Clyde
5g Tapp Cath 493-2684
6g Bonaparte Conell D 489-0866
SWAN ENDS
1620 Smith R W Mrs ◎
1621 Maplewood Cemetery 683-4156
City Cemetery Dept 489-5182
1700 Pickett Annie L Mrs ◎ 489-4261
1702 Kraines David ◎ 489-0270
1722★Vesic A Sedmak ◎ 489-2639
1726★Mc Elroy Michl B 489-8835
OREGON ENDS
ALEXANDER AV ENDS
ANDERSON INTERSECTS
Duke University 684-8111
Duke Univ Hospital Private Diagnostic Clinic surgical div 684-3411
Duke University Accounting Dept 684-5148
Duke University (Admission & Scholarship Office) 684-3214
Duke University Barber Shop 684-3909
Duke University (Bursar's Office) 684-2729
Duke University Chapel 684-2572
Duke University School Of Engineering 684-2214
Duke University Graduate School 684-3913
Duke Univ Hosp Private Diagnostic Clinic (Med Div) 684-2411
Duke University Information Center 684-2823
Duke University Library 684-2373
Duke University Hospital 684-8111
Duke University (Personnel Dir) 684-2826
Duke University Divinity School 684-3234
Duke University School Of Forestry 684-2421
Duke University School Of Law 684-2834
Duke University School Of Medicine 684-3190
Duke University School Of Nursing 684-2701
Trinity College (Duke University) 684-3465
Uspo Duke Sta 684-2858
CITY LIMIT
DURHAM COUNTY

55
DULUTH ST —FROM 4233 BERINI DR NORTH

ZIP CODE 27705
500★Tacchi Ernest J
506 Williamson Charles 383-5619
509★Randall Wm A 383-2909
510 Nunley James A ◎ 383-6541
514★Green
515 Spock Alex ◎ 383-6054
518 Glenn Alston ◎
600 Berini Danny C ◎ 383-4600
601 No Return
604 Slotkin Theo A ◎ 383-6205
605 Welborn Reich L ◎ 383-5145
608 Grove David D ◎ 383-6537
609★Conn P Michl ◎ 383-4339
612 Cole J Denny ◎ 383-3804
615 Han Moo Young ◎ 383-2778
704★Syhan J W ◎
708 Hendrix Paul C 383-5270
714 Davis Bryce ◎
721★Phillips Clinton 383-5414
722 Habig Robt L ◎ 383-4723
801 Smith Thayer C ◎ 383-1379
802 Sessoms Billy M ◎ 383-5853
805 Shanghnessy Edw J ◎
806 Whipple Terry L
808 Knott Bruce W ◎ 383-2897
811 O'Briant H R
812 Holton Charles R ◎ 383-6141
816★Dugan

22
DUNBAR ST —FROM 1600 FAYETTEVILLE SOUTHEAST

ZIP CODE 27701
503 Davis Mabel C Mrs ◎ 688-6494
507 Williams Alma L Mrs ◎ 682-7394
508 Edmundson Mittie C ◎
509 Austin Stella W Mrs ◎ 682-6940
510 Jones Goldie
★Kornegay Carry
511★Edmondson Roberta P Mrs ◎ 682-7106
512 Mebane Geneva M ◎ 682-1017
MERRICK INTERSECTS
600 Mitchell Annie M Mrs ◎ 682-0759
602 Blount Percy ◎ 688-1668
603 Taylor Wm S ◎ 682-8741
605★Mc Crey Lawrence 682-8021
606 Dawson M G 688-7940
607 Vacant
608 Thorpe John P ◎ 688-6200
609 Mabry Mabel H Mrs ◎ 688-1635
610 White Barbara T
611 Lanier Thelma B Mrs ◎ 682-9098
612 Williams Andrea Mrs ◎ 688-4877
613 Marshall Fredk D ◎ 682-0851
614 Suggs Geo L ◎ 688-2276
615 Williams Coyle H Mrs ◎ 682-7093
616 Eaton Albert D ◎ 688-2489
617 Parker Gladys F ◎ 688-2507
619 Vacant
620 Vacant
621★Clements Laverne ◎
622 Burnett Frank G ◎ 682-1495
623 Glenn Maurice W ◎ 682-4979
624★Mc Crae Lee 682-6730
625 Jeffers Orlander F ◎ 682-3986
626 Herndon Godfrey M ◎ 688-4068
LINCOLN INTERSECTS
(NOT OPEN)

118
DUNCAN ST —FROM 404 PEKOE AV SOUTH 1 WEST OF FAYETTEVILLE

ZIP CODE 27707
2105 Totton Ezra L ◎ 682-8633
2106 Carter Cora ◎ 682-7341
2108 George Eliza J Mrs ◎ 688-1665
2109 Walker Bernice P Mrs ◎ 682-2652
2110 Thomas Charlie W ◎
2111 Frasier Le Roy B ◎ 682-2654
2112 Johnson Ronald ◎
2116 Haymer Robt L Jr ◎
NELSON INTERSECTS

18
DUNSTAN ST —FROM 1400 ROXBORO SOUTHEAST 1 NORTH OF MOLINE

ZIP CODE 27707
104 Jordan Gatlin 688-3403
Williams Grace M 682-1395
105 Bumpass Kathleen E Mrs ◎ 688-2426
106 Lee Hattie M 682-9084
106b Smith Charlie T
107 Mc Kinnie Alease J Mrs ◎ 688-3460
108 Bumpass Geo L ◎ 688-3057
109 Thompson Wm B ◎ 682-4179
110 Mc Kinnie Gladys W Mrs ◎ 688-2042
111 Gaines Wm W ◎ 682-3347
112 Vacant
113 Austin Carnell 688-7907
114 Shaw Mary B Mrs ◎ 682-3367
115 Thompson Wm 688-7908
Ford R E 688-3398
116★Brown Rosa C
117 Trice C Owen 682-1011
118 Stevens Theo ◎ 682-5834
119★Mason Paula
Downey Eliz H Mrs
121 Woodard Ina K
Askins Michl J 682-6877
123 Taylor
123b Cates Cath
125 Gray Rose 682-3447
127 Suggs Thos T 688-5180
Bullock Vernon L
BERN ENDS
202 Green Sadie M Mrs ◎ 682-3607
204★Parker Linwood
CONCORD BEGINS
301 Nelin John ◎
302 Judd Carolyn E ◎ 688-8914
303 Barbee Henrietta A
304 Daniels Marian C Mrs ◎ 688-6834
Daniels Edw L 688-6834
305 Borden Mc Kinley ◎ 682-0972
306 Cousin Janie A Mrs ◎ 682-0137
307 Walker Rosa B ◎ 688-6886
308 Tilley Pearl S Mrs ◎ 688-3769
309 Herndon Howard R ◎ 688-3504
310 Wall Janie M Mrs ◎ 682-2994

Durham Cablevision

12 GREAT ENTERTAINMENT CHANNELS & HOME BOX OFFICE (HBO)

CALL TODAY 683-2321

706 Rigsbee Av. (27701)

Key Homes Inc.

Parkwood Developers

DICK SAUER, G.R.I. 544-1453

MULTIPLE LISTING SERVICE REALTOR MLS

DON MINCEY 544-2569

1413 Seaton Rd., Durham, N.C. 544-1702

Parkwood Village Builders

PAUL SEIBEL, G.R.I. 967-8137 C.H.

CONCRETE SERVICE CO., Inc.
OF DURHAM
• READY MIXED CONCRETE •
312 S. Plum St., P.O. Box 11218 (27703)
Tel. 596-8105

HOME SECURITY LIFE INSURANCE COMPANY
HOME OFFICE
505 W. Chapel Hill Street
P.O. Box 61
Durham, N.C. (27702)
Telephone 682-5431

DUNSTAN ST—Contd
311 Roberts Ollie M ◎ 688-9297
312 Washington Wm ◎ 688-4872
313 Geer Major ◎ 688-1504
400 Morris A W Mrs ◎ 682-0964
401 Sampson Mattie A Mrs ◎ 682-0077
402 Hall Percy ◎ 682-0007
403 Smith Harry A ◎ 682-0982
404★Jenkins Stella ◎
405 Noel Geraldine ◎ 682-3509
406 Crawford Curtis L
408★Spann Margie C Mrs
409 Kyles Temple A M E Zion Church 682-4318
410 Taylor Burnice ◎
411 Brown Maude D ◎ 688-3268
415 Campbell J E phys 682-5295
Daniel John T Jr phys 682-7378
King Robt E phys 688-7889
FAYETTEVILLE INTERSECTS

DU PONT CIR —FROM 613 DU PONT DR WEST IN A CIRCLE 56

ZIP CODE 27705
NUMBERS IRREGULAR
501 Dupont Air Apts
1★Moore Rod E
2★Tolbert Steven R
3★Maynard Dave
4★Brumfield Ed 383-3310
5 Owens Terry A 383-6792
6★Anderson Gary
7★Scott D W 383-1613
8 Myers N 383-1366
9 Wasmom Donald C 383-6155
10★Morris Diana
11★Urenn Linwood E
12★Kingsberry Doug
14★Jones D J 383-4165
15 Heath Dianne 383-5033
16 Harvell W R 383-1926
17 Vacant
18 Bormet Mary
19 Elliot Alton
20 Harman Harriet 383-4776
21 Mc Millan Mary G 383-6240
22 Sarcend Christine 383-1886
23 Mangum Geo 383-4218
24★Mitchell Charles A
25 Miller Steven
26★Mcfarland Patricia A
27 Dugan J V 383-6895
500 Du Pont Circle Apartments 489-6578
10★Norris Diana
28 Lawson Gwendolyn
29 Baker Yvonne M 383-2703
30★Janney Susan 383-1310
31★Arellano Hector
32 Sheirs Ray
33 Vacant
34 Cash Susan L
35 No Return
36 Thompson Karol
37 Gayden Gene
38 Murphy R Michl 383-3164
39 Hensdale Jane S 383-4641
40 Vacant
41★Butler Hammond
42★Hudson Sandy
43 Longbotham Morgan 383-3017
44 Rigsbee S R
45 Blackwell James W mech
46 Vacant
47 Vacant
48 Sorrell Gail R 383-5696
49 Densmore David
50★Cox Carolyn C 383-5840
51 Mullins V
52 Russell Carol 383-3650
53 Vacant
54 Ambinder Jeffrey M 383-6424
55 Perry Mildred E
56 Elder Henry M 383-6545

DUPONT DR —FROM ANDREWS RD NORTH 2 EAST OF MORRENE RD 56

ZIP CODE 27705
600 Adams Carl S ◎ 383-4522
604 Harris Bishop ◎ 383-5123
605 Ingold John R Jr ◎ 383-6512
608 Lawning Norris C ◎
612 Douglas W Ladell ◎ 383-3667
613 Keller Herbert L ◎ 383-4142
616 Cook Edwin ◎ 383-3339

DUPREE ST —FROM 1700 CONCORD SOUTHEAST 2 SOUTH OF DUNSTAN 18

ZIP CODE 27707
404 Mc Auley Wanzie L ◎ 688-4254
406 Poindexter Harold L ◎ 688-7856
408 Lipscomb Bobby
409 Watson Randolph L ◎ 688-7163
410 Burnett Bessie Mrs 682-7369
410½ Burroughs Louise ◎ 682-1252
411 Mc Intosh Oneta S Mrs ◎ 682-7681
412 Mc Allister H G ◎
413★Parker Lucille Mrs ◎ 682-5885
414 Brown Charles E 688-7070
415 Quick Elbert 682-0658
416 James Anna L 688-2193

22

ZIP CODE 27701
FAYETTEVILLE INTERSECTS
505 No Return
507 Hope James E 682-1823
509 Stewart Wm J ◎ 688-1610
511 Henry Ernest C ◎ 682-4132
Rogers Laura H Mrs
MERRICK INTERSECTS
601 No Return
602 Outlaw E J 682-1446
603 Hancock Lucile J Mrs ◎ 682-7703
604 Walker Wm J Jr ◎ 682-7686
605 Vacant
606 Adams Effie R Mrs ◎ 688-2559
608★Wells Jacqueline 682-8911
610 Waddell Junior M
612 Hubbard Linda R 682-4157
613 Robinson Mary ◎ 688-7568
614 Spaulding Charles C Jr ◎ 682-6279
615 Wilson Nell G Mrs ◎ 688-2770
616 George Ulysses M ◎ 688-2013
618 George Reginald C tile str ◎ 688-2204
619 Green Lawrence 688-2292
620 Kennedy Wm J Jr ◎ 682-3380
Goodwin Margt K Mrs ◎ 682-4215
621★Hines Frank 682-4633
623 Stevens James A ◎ 682-7051
LINCOLN INTERSECTS
801 Hawkins Mary E 682-4647
805 Hester Lula M Mrs 682-0570
807 Norris Lucille D ◎ 682-2854
809★Mccormick Alatha G 688-0130
811 Vacant
812 White Josephine H Mrs ◎ 688-4092
★Harris E R Mrs
813 Bass Sudie H Mrs 688-6984
GRANT ST X
901★Hardy Mary L Mrs ◎ 688-6981
902 Barnes Johnny W Rev 682-7145
904 Hargrove Carrie G Mrs ◎ 688-6982
905 Farrison W Edw ◎ 682-5927
906 Brown Rosa M Mrs ◎ 688-6227
908 Alston Robt 682-1460
909 Marvin Murray J ◎ 682-8780
★Marvin Delores R Mrs poet-sculptor
910 Norwood Leonard ◎ 682-8877
913 Jones Martha B Mrs ◎ 682-7698
BLANE BEGINS
918 Hopkins Eddie W ◎ 688-5482
920 Owens Martha ◎
ALSTON AV INTERSECTS

DURANTE PL —FROM DREISER ST EAST 138

ZIP CODE 27704
1 Wilson Walter ◎
4 Crews Waymon J Jr ◎ 471-3742
5 Godfrey Lee A ◎ 471-1279
6 Wall Nathl ◎ 477-6740
8 Crawford Jas 471-2078
10 El-Amin Mikal H ◎ 471-3256
11 Torain Clara Mae
12 Mc Neil Roberta 477-8692
14 Carter Robt ◎ 477-7064
15 Thompson Robbie C ◎ 477-6434
16 Hopkins Nathl Jr ◎
17 Williams Barbara ◎
18★Jones Bernice ◎
19★Sitton Steve ◎ 477-5359

DWIRE PL —FROM 2417 BURTON SOUTHWEST 64

ZIP CODE 27706
1200 Boyce Benj ◎ 489-0436
1201 Kaiser Helen L ◎ 489-6138
1205 Brown Frances C ◎ 489-6137
1208 London Edith C Mrs artist ◎ 489-4228
1209 Cheek Lewis A ◎ 489-9359

EAKES ST —FROM 3227 DEARBORN DR SOUTH 238

ZIP CODE 27704

EARL ST —FROM SEDGEFIELD EAST 1 NORTH OF CLUB BLVD 29

ZIP CODE 27705
1410 Collins Florence S Mrs ◎ 286-0644
1412 Jaby Willie
1414 Harris Lucille Mrs 286-2593
1416★Ford Dennis tailor 286-4031
1418 Lawrence Bernice 286-4569
BERKELEY INTERSECTS
1500 Smart Matthew 286-3390
1502 Bridges Mary S Mrs 286-4356
1504 Thompson W O 286-7392
1506★Holman Rodney
1508 Harris Cassandra 286-7589
1510 Eason Addie 286-1485
SEDGEFIELD INTERSECTS

BURNETT'S
I-85
GULF
JAMES
E.
BURNETT
COMPLETE
AUTO
SERVICE
MECHANIC
ON DUTY
ROAD
SERVICE
WRECKER
SERVICE
GULF
MASTER
CHARGE
VISA
Hwy. 70 W.
Tel.
383-7646

TRIANGLE FLEA MARKET
ANTIQUES TO JUNK
TWO LOCATIONS - DURHAM, N.C.
842 Angier Av.
682-1073
306 S. Driver Av.
596-5124

Belk Leggett
Durham's Largest Department Store
FREE PARKING
South Square Mall, Chapel Hill Blvd. 493-3411

144

EAST END AV —FROM S MIAMI BLVD SOUTHWEST

ZIP CODE 27703
115 Austin Esther E Mrs ◎ 596-8573
121 Mc Donald Marybelle Mrs ◎ 596-1050
122 Cozart Roy 596-9432
123★Umstead Pansy
125★Patterson Pearl ◎
126 Judd Roman A
127★Holloway Sterling
129★Shuren Hubert ◎
130★Allen John B ◎
131★Corbett Virgil
132★Wilson Larry ◎ 596-5796
133★Cale Robt
135★Byrd T J ◎ 596-8726
137 Lowe Emma M Mrs ◎ 596-1791
ROWENA AV INTERSECTS
201 Reaves Cicero ◎ 596-5076
205 Evans Geo H Jr ◎ 596-6791
215 Bullock Ida M Mrs ◎ 596-5514
219★Bennett C T
221 Allen Will ◎ 596-2617
222 Holloway James E ◎ 596-1168
223 Lee John W ◎ 596-5524
227 Edgerton Marie H Mrs ◎ 596-6422
228★Blake Wm
229 Chavis Bessie S Mrs ◎ 596-7354
231 God's Holy Temple
300 Williams Henry R ◎ 596-6327
302 Thompson Robt C ◎ 596-3792
303 Matthew
304 Nichols Norman L ◎ 596-2684
305★Ray Ollie H Mrs ◎ 596-5125
306 Daniels Shirllie ◎ 596-3867
307 Vacant
308★Hanes Vera ◎
309 Mills Johnnie M ◎ 596-5909
310★Peace Clara
311 Mitchell Norfolk N ◎ 596-6315
313 Brown Hester B Mrs ◎ 596-7568
314 Vacant
317 Lunsford Katy ◎ 596-8773
402 Curtis
403 Bradley Ethel
404★Sanders Arnetta ◎ 596-6057
405 Lomax Rosa E Mrs ◎ 596-8400
407 Edgerton Iola J Mrs ◎ 596-6675
408 Hays Nellie H Mrs ◎
409★Patterson Richd ◎
411 Lee Sophia ◎ 596-1432
412 Richmond Julia S Rev ◎ 596-2997
413 Nealy Frank Jr ◎
415 Vacant
416 Kelly Delores 596-4634
418 Vacant
419★Carrick Alice 596-6057
420 Lee Hazel E Mrs ◎
421 Hubbard Henry ◎ 596-6570
424★Harris David ◎ 596-2798
500 Cuttino Maria F Mrs ◎
502 Mitchell's Produce
502½ Vacant
505 Orange Grove Baptist Church 596-8088
506 Perry Mary A Mrs ◎ 596-8770
506½ Mitchell Wm M ◎ 596-6780
509 Orange Grove Baptist Church day care
510 Manson Clarence W ◎ 596-5891
511 Brown Eli J Jr ◎ 596-5743
512 Hubbard Ollie M Mrs ◎ 596-5415
513 Evans Geo ◎ 596-2215
514 Royster Nellie M Mrs ◎ 596-6432
517 Bridges Horace L ◎ 596-6104
518 Meeks Candice W Mrs ◎
519 Royster Thos E ◎ 596-5871
520 Richmond Repair Shop
524 Vacant
525 Vacant
526 Williams Carl 596-6934
CITY LIMIT

46

EASTIS DR —FROM EVANS ST WEST 1 NORTH OF CORNWALLIS RD

ZIP CODE 27705
3503 Mangum Thos H ◎ 489-9686
3504 Harden M Ray Jr ◎ 489-9513
3507 No Return
3509 Clement Adin L ◎ 489-9506
3513 Farthing R L Mrs ◎ 489-9624

40

EASTVIEW ST —FROM E GEER NORTHWEST 3 EAST OF MIAMI BLVD

ZIP CODE 27704

44

EASTWOOD DR —FROM ALSTON AV SOUTH 1 WEST OF ALSTON AV

ZIP CODE 27707
ALSTON AV INTERSECTS
1801 Vaughn R E
1807★Mc Clain J P
1810 Swain Ralph W ◎ 544-1641
1811 No Return
1812 Gregory Willie B ◎ 544-3576
1813 George Don B ◎ 544-7227
1817★Brown Charlie L ◎
1818 Turner Hazel P Mrs ◎ 544-1863
1910★Carroll Sammie ◎
1922 Carroll James L ◎ 544-1816
2010★Swain Larry D Jr ◎ 596-5382
2017★O'Briant J E ◎ 596-5236
2022★Ferrell Norman 596-6352
2023 Clark J R Jr ◎ 596-4764
2024 Howerton Jerry ◎ 596-7889
2027★Knox Millard R ◎ 596-5969
2028★Ward J Woodrow ◎ 596-2278
2029★Holt Luther ◎ 596-6237
2105 Holsclaw Marcus W ◎ 596-6870
2109 Minor Merle J ◎ 596-5761
2112★Ferrell Richd L ◎ 596-5294
2113★Fisher Talmege ◎ 596-7153
2117★Woodell M Wayne ◎ 596-1782
2118★Moore N Carlson ◎ 596-8366
2202★Mixon Wm C ◎ 596-7079
2203 Maynor Ronald E ◎ 596-3854
2205★Owens Chas E ◎ 596-2219

47

ECHO RD —FROM 1800 BIVENS SOUTH 1 WEST OF ROSEDALE AV

ZIP CODE 27707
1504 Johnson James C ◎ 489-5377
1506 Carthen Mildred E ◎ 489-8903
1507 Davis Judy A
1508★Reeves Wm ◎ 489-2114
1509 Hayes Wm E ◎ 489-1334
1510★Walters Eliz G ◎ 489-0023
1511★Simpson P A 489-8279
1512 Noell Rocky
1513 Hedrick Eliz C Mrs ◎ 489-6329
1517 Beck Raymond ◎ 489-6327
1518 Ludwig Rudolf F ◎ 489-7757
1521 Mitchell Helen A Mrs ◎ 489-8904
KENT INTERSECTS
WARD INTERSECTS
HIGH ENDS

44

ED COOK RD —CHANGED TO COOK RD

34

EDGAR ST —FROM 600 E TRINITY AV SOUTHEAST

ZIP CODE 27701

238

EDGEMONT DR —FROM DUBLIN RD EAST 1 SOUTH OF E CLUB BLVD

ZIP CODE 27704
2132★Gill Charlie Jr ◎
DUBLIN ST INTERSECTS

44

EDGERTON DR —FROM 1400 COOK RD NORTH

ZIP CODE 27703
1900 Hinesley Roy B ◎ 596-5455
1904 Pendergraft Bobby O ◎ 596-7788
1907 Hinsdale Henry C ◎ 596-2206
1914 Wilkins Archie A ◎
1917 Allen O W ◎ 596-2342
1921 Barbee Claiborne L ◎ 596-2340
1922 Matthews Thelma B Mrs ◎ 596-3721
1924★Douglas W A ◎
1925 Clayton Thos R ◎

43

EDGEVALE RD —FROM ½ BLOCK SOUTH OF 400 W MARKHAM AV NORTH

ZIP CODE 27701
MARKHAM AV INTERSECTS
1207 Hales Curtis A pntr 682-2449
1209 Marshall Paul
GREEN INTERSECTS
NOT OPEN
KNOX INTERSECTS
1500 Chamberlain Phillip M 682-8456
1504 Witzke Christian H ◎ 682-3725
1507 Mangum Nancy P Mrs ◎ 688-7109
1508 Mundy Minnie C Mrs ◎ 688-3913
EVERETT PL BEGINS
1512 Bowen Cleo S Mrs ◎ 688-3946
1514 Landon Chas E ◎ 688-5437
1515 Davenport Robt B ◎ 682-1997
1516 Lucas Virgil S Jr
1517 Strawbridge Harold K ◎ 682-7627
ENGLEWOOD AV INTERSECTS
1605 Faucette Eliz A Mrs ◎ 682-6396
1609 Norwood Marion T ◎ 688-4528
1610 Wallace Kenneth M ◎

38

EDGEWOOD DR E (BRAGTOWN) FROM ROXBORO RD WEST 1 NORTH OF MAYNARD

ZIP CODE 27704
FARTHING ST INTERSECTS
100 Ammons Elsie J Mrs ◎ 477-5390
101 Reardon Donald H ◎ 477-9114
102★Soles Richd V Jr ◎ 477-2841
103 Jackson Walter A ◎ 471-2612
104 Thompson Max ◎ 477-3351
105 Forsyth Eddie M ◎ 477-4113
106 Adcock Jennie E Mrs ◎ 477-6869

GENERAL REPAIRS — PANELING — SCREENS — GLASS — CEILINGS
INSULATION CONTRACTOR
JOE WOOD'S HOME REPAIR
Specializing in small jobs - No job too large
All types of Home Repair - Residential and Commercial
JOE WOOD
839 GLENCO ROAD, DURHAM, N.C. (27703)
PHONE 596-5478

DURHAM BUILDERS SUPPLY CO.
BUILDERS' SUPPLIES of All Kinds
•
BUILDERS' HARDWARE
•
BUILDING SPECIALTIES
Customer Parking
105 S. BUCHANAN BLVD. (27701)
Phone 688-1381

CLAUDE M. MAY, Inc.
Painting — Papering — Interior Designing
AMPLE PARKING SPACE
1101 W. Main St. (27701) Tel. 682-9348

TRIANGLE FIREPLACES BY
We specialize in fireplaces by MAJESTIC and SUPERIOR
ONE SURE WAY TO KEEP WARM THIS WINTER
FREE ESTIMATES
682-2444
Majestic
An American-Standard Company
803A RAMSEUR ST., DURHAM

Insurance Specialists
J. SOUTHGATE & SON, Inc.
FIRE—CASUALTY—AUTOMOBILE—BURGLARY—BONDS—MARINE—HOSPITALIZATION—HEALTH and ACCIDENT—LIFE
Established 1872 1013 Broad St., P.O. Box 1651 (27702) Phone 286-2905

E EDGEWOOD DR—Contd
107 Morris Albert T ◎ 477-7923
108 Broughton Chas E ◎ 477-5481
109 Baldwin Ralph E ◎ 477-3127
111 Brown Hoby E ◎ 477-5408
112a Peterson Mary E Mrs 477-6704
112b Vacant
114a Brown Horace A 477-0975
114b Couch Edw H Jr 477-1217
116 Christmas Edna H Mrs 477-6749
Oglesby Wm D 477-5429
118a★Monks Eddie 477-0321
118b Allen Steven B 471-3032
120★Thompkins Melody 471-4352
120b Vacant
122 Green Wesley R ◎ 477-5236
123 Clark's Garage auto reprs 477-5401
One Day Auto Paint & Body Shop 477-7670
124 Bragtown Beauty Salon 477-6797
Krystal's Fashions 477-7192
Murray's Fire Screens & Accessories hdw 477-7192
125 Gooch Roland S Jr ◎ 477-6848

38
EDGEWOOD DR W (BRAGTOWN) FROM FARTHING WEST 1 NORTH OF E MAYNARD AV

ZIP CODE 27704
FARTHING ST INTERSECTS
100 Lawrence W Randy ◎ 477-6904
101 Long Marshall O ◎ 477-6831
102★Causby Geo 477-2841
103 Tilley Rajah N Mrs ◎ 477-5356
104 Fritz Russell H ◎ 477-6754
105 Downey Mary S Mrs ◎ 477-2919
106 Van Sickle Fannie Z Mrs ◎ 477-5121
107 Cooke Alice P Mrs ◎ 477-6955
108 York Edna J Mrs ◎ 477-6917
109 Perry Mary P 477-4698
111★Gupton Ada ◎ 477-1826
113★Senter Nancy L Mrs ◎ 477-8104
115 Lewter Waldron J ◎ 477-1068
116 Gupton James T ◎ 471-1174
SHENANDOAH AV INTERSECTS

47
EDISON ST —FROM MAUDE AV SOUTHWEST 1 SOUTHEAST OF CHAPEL HILL

ZIP CODE 27707

33
EDITH ST —FROM 2004 STACK NORTH 1 WEST OF N 9TH

ZIP CODE 27705
HILLSBOROUGH RD INTERSECTS
GIN BEGINS
GREEN INTERSECTS
905 Browning Maggie C Mrs ◎ 286-7366
907 Fisher Raymond T ◎ 286-3258
911★Underwood E Viola
Rhew Eulichous 286-3317
913 Utley Charles T Jr 286-9684
913½ Harper Brodie L 286-2874
917 Carlton Lee L Jr ◎ 286-4256
919 Moore Eunice M Mrs ◎ 286-7119
923 Biggs Mike
W KNOX INTERSECTS
1007 Denning Leroy B 286-2190
1009★Terry Dorothy G
1010 Bock James K ◎ 286-9205
1011 Porter Betty J 383-3507
1012★Booth Deborah A 286-7442
1013★Hall Harold E
1014 Vacant
1018★Luckamy Vernon
ENGLEWOOD AV INTERSECTS

37
EDMUND ST —FROM 614 TRENT DR NORTHWEST 1 SOUTHWEST OF HILLSBOROUGH RD

ZIP CODE 27705
2708 Harris Elec Co Of Durham 286-1332
2710 Tarheel Insulation Co Inc 286-0043
2711 Bell Minnie R Mrs ◎ 286-2670
2712 Triangle Machine & Mfg Co 286-7466
2713 Mc Keithan Cleveland ◎ 286-4994
2714 Harris Victoria Mrs ◎ 286-7616
2715 Nunn Rachel P Mrs ◎ 286-3444
2716 Singleton Felicia
Farrington Deborah
2717 Vacant
2718 Walters Henry
2719 Whitaker Leonard Jr
2720 Vacant
2721 Bates Priscilla
2723★Dawson Shelia 286-3139
2724 Wilkinson Supply Co 286-7702
2725 Nelson Dinah I
2727 Poole Peggy
2729 Mc Kellar Willie T Jr
2731 Freeland Wm 286-1728
HICKS INTERSECTS

34
EDWARD ST —FROM 1214 N ROXBORO EAST

ZIP CODE 27701
204 Clark Van 688-7483
206 Smith Robt ◎ 688-3470
207 Reid Robt R ◎ 688-3363
208 Gunn Sydney F ◎ 682-0121
209 Bass James S ◎ 682-6682
210 Vacant
210b Vacant
211 Durant Albert ◎ 682-0532
212 Evans Inez ◎ 682-5903
213 Horne Nathl L ◎ 682-7319
214 Jones Wade O ◎ 688-7774
ELIZABETH INTERSECTS
305 Kelly Susie 682-2603
306 Smith Theo 688-1974
308★Jackson Mary L 682-6655
★Davenport Betty J
309★Cox Geo D ◎ 688 3774
310 Connor Wm ◎
311 Neil Robt ◎ 688-4985
312 Brown Alma P Mrs ◎ 682-7173
314 Brown Geraldine 688-6739
316 Rigsbee Ethelene B 688-3575
318★Kithcart Hazel L
320 Harris
322 Ray Elizebell
324 Price Luther 688-9207
HAMLIN INTERSECTS
403 Ridout Henry J ◎ 688-1825
405 Wetherington Maybelle B Mrs ◎ 688-6230
405½ Wetherington Clarence L Jr 682-4139
406 Allen Wanda ◎
407 Lockamy Woodrow M ◎ 682-2547
408★Watkins Dwight E
408½ No Return
409 Allen Milton S ◎ 682-9455
410 Godfrey Martha I Mrs ◎ 682-8732
411 Patterson Wm A ◎ 688-7290
412 Massey Mala V Mrs ◎ 682-4137
415 Watkins Cath C Mrs ◎ 682-4813
416 Smith Joseph K
417 Alford Paul A ◎ 688-1798
418 Fisher Marvin
421 Johnson Walter E 688-8551
421½ Rycock Randy 688-3097
ALSTON AV INTERSECTS
AVONDALE DR INTERSECTS

35
EDWIN AV —FROM 2130 SOVEREIGN SOUTH 1 EAST OF ALBANY

ZIP CODE 27705
2123★Tippett Gary L 286-8142
2125★Atkins Bill
2126 Massey Effie C Mrs ◎ 286-9496
2127 Vacant
2128 Rufty Donald R ◎ 286-4339
2129 Couch Thos R ◎ 286-1023
2130 Van Gorder Edna O Mrs ◎ 286-1954
DRAKE AV INTERSECTS
2200★Colton Mary ◎
2201 Holder Zollie W ◎ 286-0277
2202 White Wm C ◎ 286-2641
2204★Holton Mary G 286-0552
2205 Browning Robt E ◎ 286-9715
2206 Moseley James B ◎
2207 Rhew Grace W Mrs 286-4384
2208 Vestal Marilyn E
2209 Vacant
2210 Browning Ivory L ◎ 286-0344
2211 Vickers Eug T Jr ◎ 286-0692
2214 Blalock Eliz A Mrs ◎ 286-1708
SOVEREIGN INTERSECTS

58
ELBA ST —FROM 2100 W PETTIGREW WEST

ZIP CODE 27705
ATLAS BEGINS
2112★Russell Asela 286-3113
2117a No Return
2117b Edward Jackie
2118 Smith Bill R
2119★Whitted Mary 286-1405
2120 Vacant
2122 Parker Katie V
2123 Joslin Bert D exp
2124 Perry Alberta C 286-3741
TRENT DR INTERSECTS
2210 Apartments
2210a Onischenkd Tarras 286-9627
2210b Zinn Douglas 286-4844
2210c Powers E 286-2316
2210d Bain B 286-9146
2212 Apartments
2212a Vacant
Li James 286-1062
2212b★Gray Carolyn 286-2370
2212c Peacock Mark D 286-2459
2212d Hurst Walter K 286-0098
2214 Trofatter Kenneth 286-2501
2214½ Robert Neal 286-2426
2216★Bowman Zebulon L 286-4002
2216½ Benta Marie C
2218 Rogers Reynold 286-1155
2218½ Lloyd Eleanor F H
BRAY ENDS
2220★Murton Arth J 386-3388
2220½★Hall Betsy B 286-0370
2222 Allen Rodney 286-9368
2224★Halpern Nancy 286-0120
2226 De Carlo M 286-4887
ELF INTERSECTS

Wm. Muirhead Construction Co. Inc.
COMMERCIAL • INDUSTRIAL • HIGHWAY
General Offices 682-9215
Muirhead Asphalt 682-9219
Constructors Concrete 682-9211
Building Supplies And Shop 682-9214
1435 Camden Av. At N and W R.R. (27704) P.O. Box 2012 (27702)

Dutch Boy
DUTCHVILLE BUILDERS SUPPLY, Inc.
COMPLETE LINE OF
BUILDING SUPPLIES - PAINTS - HARDWARE
PHONE 528-1591
Lake Rd., P.O. Box 705 — Creedmoor, N.C. (27522)
JOHNS MANVILLE JM PRODUCTS

GREY STONE BAPTIST CHURCH

2601 HILLSBOROUGH ROAD (27005) TEL. 286-2281

ELBA ST—Contd
2302 Giles Lawrence J 286-1848
2304 Nicholson Britain W
2306 Damron Clyde
2308★Rogers Rodney 286-1643
FULTON INTERSECTS

58

ELDER ST —FROM 2111 W PETTIGREW WEST 1 SOUTH OF PRATT AV

ZIP CODE 27705
COOK BEGINS
2200 Carolee Apartments 688-4355
1 Mangum Joblansky
2 Husketh D W 286-1766
3 Curry Carolyn
4 Mahmoud Ramadan
4★Aboy-Donia Amina 286-7438
5 Gooch Eufaula G 286-3485
6 Gilmore John
7 Green Thos P 286-7458
8 Johnson Betty L Mrs 286-9642
9 Atwood Theo W 286-0317
10 Simpson Richd 286-1534
11 Bass Mary
12 O'Briant Nellie S 286-3522
13 Hilderman Helen L 286-7917
14 Hyman Clifton
2207 Jefferson Arms Apartments 682-3563
2207a Waldo J W
2207b Smith Leroy
2209 Apartments
2209a Watkins P
2209b Jackson G L
2209c Green Garry
2209d Massey Lois
2211 Apartments
2211a Cobbs Lewis E
2211b Linzer Sterling
2211c Vacant
2211d Osborne Bobby L 286-4305
2213 Carwin Apartments 477-3537
1 Hicks J
2 Finnegan Sue 286-3578
3★Schneider Peggy 386-3852
4 Shelburn Brian J
5 Fletcher Clarence E carp
6 Kinnes R
7 Vicent Robt
8 Vickers Timothy C
9 Bailey Linda
10 Clayton John
11 Feathers Laura
12★Shelton Lyle 286-7279
13 Henderson Randolph B Jr
14 Gallagher M
2215 Apartments
1 Mc Knight Bette L 286-1007
2 Quy-Do Phuong
3★Landerman R
4★Fletcher Dana A 286-9690
ELF INTERSECTS
2216★Hackney Walter 286-3740
★Durham Carl M 286-3524
ELF INTERSECTS
2305 Phillips Gladys
2306 Dutch Village Motel 286-7788
Dutch Village Restaurant 286-7358
2307 Gillman Matthew 286-7317
2309 Porter Lucille W Mrs ◎ 289-9829
2311 Farthing Marion P Mrs 286-4382
BRAY BEGINS
FULTON INTERSECTS

58

ELF ST —FROM PRATT SOUTH 1 EAST OF FULTON

ZIP CODE 27705
ELDER INTERSECTS
cor Campus Apartments
(FOR OCCUPANTS SEE CAMPUS APTS)
503 El Rancho Motel (Briant & Sons Inc) 286-4421

41

ELGIN ST —FROM ACADIA NORTH 2 WEST OF FARTHING

ZIP CODE 27704
2514 Loftis Wesley G ◎ 477-7525
2516 Mc Lean Kathryn C Mrs ◎ 477-5979
2518 Francis Robt D ◎ 477-5696
2520 Matthews Glenn M
2522★Di Bona Jos ◎ 471-8808
LAVENDER INTERSECTS
2605 Tolan Robt J ◎ 477-4487
2606 No Return
2607★Karr Ann
2608★Ditto Janet M 471-8111
2609 Vacant
2610 Boyd Richd 477-0808
GREENWOOD INTERSECTS
2612 Roberts Harold T ◎ 477-0018
2613 Whitted Roxie R Mrs ◎ 477-5239
2614 James Vernie L ◎ 477-8145
2615★Smith Chas J ◎ 471-3117
2616 Woods Ronald A ◎ 477-8049
2617 Gupton Teresa N Mrs
2618 Hood Bonnie H Mrs ◎ 477-6876
2619 Wilson Wayne ◎
LEON INTERSECTS
2700 Jones Harold S ◎ 477-6987
Woods Mary E 477-6770
2701★Crawford Ted ◎
2702 Fraker Theo D ◎ 471-3796
2704★Blaker Wm
2705 Atkinson Sid L ◎ 477-5280
2706 Sprague David A ◎ 477-0166
2707 Hilliard Bessie Y Mrs ◎ 477-6802
2708★West Ronnie
2709 Mc Bride Harold R ◎ 477-6954
2710 Johnson Thos T ◎ 477-9069
2711★Martin Jeffrey ◎
2712 Elliott James K ◎
MAYNARD INTERSECTS
2800 Veazey Lillian H Mrs ◎ 477-5339
2801 Harris Lucy F Mrs ◎ 477-6867
2802 Moore Janet C
2803 Bowden Sarah ◎ 477-0661
2804 Veazey Gloria J Mrs ◎ 477-6859
2805★Acrey Don
2806 Clayton Erwin D ◎ 471-2415
2808 Watson Mary G Mrs ◎ 477-6285
2810 Vacant
2907 Tilley Melba C Mrs ◎ 477-5430
2908★Colvin Jesse M ◎
2910 Dennis Melvin O ◎ 477-4440
MURRAY AV INTERSECTS
3006 Rowe Felix A ◎ 477-5405
3009 Teague Gerald Z ◎ 477-5946
3010 Winkler Roger C ◎ 477-4761
3011 Taylor Mary B Mrs ◎ 477-6984
DELAFIELD INTERSECTS

8

ELIZABETH ST N —FROM 600 E MAIN EAST AND NORTH

ZIP CODE 27701
PEACHTREE PL INTERSECTS

10

HOLLOWAY INTERSECTS
307 Hall Richd E ◎ 688-1211
309 Burch Ellen Mrs 682-4252
311 Apartments
1★Chavis Ernest
2★William Tyrone
3★Canton David Jr
4★Hines Calvin
5★Bolling Wm
6★Hunter Robt
CARLTON AV ENDS
400 Vacant
GILBERT BEGINS
401 Adams Nettie L ◎ 688-1724
403a Langley Geo
403b Allen John
405 Prince Ida Mrs
409 Harris Walter
409b Bennett Ethylene 683-2527
410 Maxwell Raymond 682-0064
411 Mc Laurin Evelin 688-6481
412 Apartments
1 Hopkins John T 688-8931
2 Grafton Wm A
3 Grafton Thos L 682-1850
414 Mc Lean Augusta ◎ 682-0055
PRIMITIVE ENDS
501a Green Geo 682-9018
501-b★Baldwin John H
505 Vacant
509a★Maxwell Raymond
509b Mc Nell Henry
MALLARD INTERSECTS
601★Gattie Bobby
605 Culbreth Marlin 682-2644
608 Streater Eula Mrs 682-2867
609a Bullock Lula B 688-5624
609b Giles Barbara
610★Taylor Mary 688-9195
611a Cozart Bessie A 688-5109
611b Shields Grace 688-5968
612★Mc Neil Curtis
CANAL INTERSECTS
701 No Return
702★Page Pauline 688-9126
703 Yancey Mabel
704★Taylor Shirley ◎
705 Pettiford Sallie 682-7726
706 Weldon Eva C Mrs ◎ 688-8459
707 Caldwell Louise M
709★Jones Ruth
711 Vacant
GRAY INTERSECTS
801 Vacant
802 Kitt Magdalene 688-5025
803 Tuck Alton L ◎ 688-6473
804 Rogers Harvey N ◎ 688-6474
805 Wilson Marie Mrs ◎ 688-3080
807★Archie Portia
808 Vacant
810 Poole Agnish ◎ 688-4902
812 Barbee Quincy B ◎

34

DOWD INTERSECTS
903 Vacant
905 Cozart Johnnie L 688-3459
906 Bryant Maybelle P Mrs ◎ 688-4496
907 Vacant
WAKE PL INTERSECTS
908 Toomer James ◎ 688-6468
910 King Lawrence 688-3140
911★Lewis Ham ◎ 682-6043
912 Hunters Martha 688-7143

CARWELD
CAROLINA WELDING SUPPLIES INC.

DURHAM
2503 E. PETTIGREW ST. (27703)
TEL. (919) 596-2959

BRANCHES
RALEIGH
715-803 N. WEST ST. (27603)
TEL. (919) 832-2355

GREENSBORO
119 LONGALE ST. (27409)
TEL. (919) 294-4000

MAKERS OF FINE FURNITURE FOR THE ENTIRE HOME
1612 E. Geer St. (27704) Y and J Furniture Co. Phone 682-6131
REFINISHING REPRODUCTIONS

ANDREWS & RIGGSBEE TRACTOR CO. INC.
FORD — KUBOTA — SNAPPER — STIHL — TORO
SMALL ENGINE REPAIRS
101 South Greensboro St., Carrboro, N.C. (27510) Phone 942-3146

JOHNSON'S EXXON
• 24 Hour Towing • Minor Auto Repairs • Complete Car Care Center
• Pick-Up and Delivery • U Haul
100 S. ALSTON AV. DURHAM, N.C. (27701)
Tels. 688-3669, Night 383-2230

HOMEOWNERS' PACKAGE POLICIES
GARRISON INSURANCE SERVICE Inc.
ALL KINDS OF INSURANCE
ROBERT D. GARRISON, JR., Chairman of the Board ROBERT DEWELL, President
Suite 200 Snow Bldg. 331 W. Main St. P.O. Box 1189 (27702) Dial 688-7313
FIRE AUTOMOBILE LIABILITY

N ELIZABETH ST—Contd
914 Joyner Benny ◎ 688-4613
915a Smith Annie L 688-6290
915b Dixon Freely W Mrs 688-4643
916a★Fuguay Robt
916b Mc Lendon Earest
917 Vacant
918 Gilchrist Peggy
Riley Henry E 688-8622
919 Dixon Hayward 682-4007
LEE INTERSECTS
1000★Hopkin Nathl
Ector John 688-1494
1002 Mc Cann Geneva Mrs ◎ 688-8424
1004a Fuquay Geraldine 688-9037
1004b Henry Wanda
1015 Moseley Alex D Rev 688-7180
1018 Tate Horace W 682-8930
1020★Fleming Lovie B 688-8334
1020a No Return
1024 Starr Albert
GEER INTERSECTS
1102 Gamble Judia C Mrs 688-8760
1002b Noell Edward P 688-6062
1104 Soloman Annie P Mrs
Vacant
1105 Bryan J Harvey ◎ 688-3063
1106 Carneal Perry G ◎ 682-5336
1107 Perry Wm ◎ 682-1934
1108★Riley Mary L 682-8038
1109 Day Bernard A ◎ 682-0004
1110★Grinstead Robt
Separk W D Jr
EDWARDS INTERSECTS
1201 Apartments
A★Lassider Joann
B★James S Burnette
C★Whittley Martha
D No Return
1202★Marshall Cole
1204 Murray Ethel M ◎
1205 Kimble Leo
1206 Russell Lottie 688-5100
1206½★Lee Delores
1208 Richardson Willie
1210 Ellison Emily J Mrs ◎ 688-2898
1211 Calvary Methodist Church (Sunday Sch Rms)
TRINITY AV INTERSECTS

6
ELIZABETH ST S —FROM 600 E MAIN SOUTHWEST

ZIP CODE 27701
107 Carpenter's Inc trucking & receiving depts
PEABODY INTERSECTS
112 Carpenter's Chevrolet (Stge)
RAMSEUR INTERSECTS

53
ELLEN ST —FROM GUESS RD WEST 1 SOUTH OF CAMMIE ST

ZIP CODE 27705
2703 Riley Luther E ◎ 477-2848
2705 Emory Paul H ◎ 477-4248
2707 Holsclaw Dorothy O Mrs ◎ 477-3554
2709 Nave Lilian W Mrs ◎ 477-4928
2710 Mc Adams J H
2714 Ray Percy H
2720 Franzen David M ◎ 471-4529
2724 Hill David E
2725 Haigler Jas W ◎
2728 Crimi Gerald ◎ 477-5564
2729★Kerr Carolyn ◎ 477-2771
2731 Brown Irene H Mrs ◎ 477-2053
2732 Brewer Douglas H ◎ 477-6806

38
ELLERBEE ST E —FROM 2500 FARTHING EAST

ZIP CODE 27704
100 Rogers Lelia P Mrs ◎ 477-5633
101 Porterfield A Maude ◎ 477-7187
102 Harris Leonidas Y Jr ◎ 477-7217
103★Althaus Alta S ◎ 471-4662
104 Edwards Lois M Mrs ◎ 477-8785
105 Barnhill Ruth S Mrs ◎ 477-7776
106 Hixon Geo W 477-0644
107 Staunton Wm H Jr ◎ 471-1964
109 Vacant
111 No Return
113 Hare A Hazel ◎ 477-5964
HIGHLAND AV INTERSECTS
200 Pittman Gurney L ◎ 477-7161
201 Wilbourne Evelyn E Mrs ◎ 477-7896
202 Booth Rex K ◎ 477-6180
203 Hilliard Sally E Mrs ◎ 477-4045
204★Lee Thelma J ◎
205 Jordan Eliz 477-0930

138
ROXBORO RD INTERSECTS
BANNER INTERSECTS
STATE INTERSECTS
CASCADILLA INTERSECTS
606★Keenan Richd ◎ 477-5471
608 Bullock Wm E ◎ 477-0251
610 Britt Dewey W
611 Elliott Jeanne T Mrs ◎ 477-7413
612 Carden Jesse L ◎ 477-5595
616 Bobbitt Annie A Mrs ◎ 477-8979
THORNE INTERSECTS
700 White E W Jr ◎ 477-5032
701 Pearce Eddie ◎
702 Evins
706 Baker Mable B ◎ 471-3937
707★Rogers John B ◎ 471-2469
708 Stevens Mildred A Mrs ◎ 477-6035
STEPHENSON DR INTERSECTS
802 Chamberlain Malcolm L
803 Kincaid Lachlen F ◎ 477-7649
804 Smith
805 Lowe Linda D ◎ 477-4009
806★Stallings Doug ◎
807 Wilson Terry L 471-3688
808★Hudson Hugh D Jr 471-1703
809 No Return ◎
810★Pully Joseph
811 Walker Roy G ◎ 596-2559
812 No Return
DOMINION INTERSECTS
900 King W Brinkley ◎ 477-7275
901 Anderson E K ◎ 477-0946
910 Wilson Wm M ◎ 477-5937
DREXALL INTERSECT
1001★Childress James P
1009 Alston Louvenia 477-4292
1009b Norris Roscoe M ◎

41
ELLERBEE ST W —FROM 2500 FARTHING WEST 1 NORTH OF CLUB BLVD

ZIP CODE 27704
FARTHING INTERSECTS

8
ELLIOTT ST —FROM 600 CLEVELAND SOUTHEAST

ZIP CODE 27701
ROXBORO INTERSECTS
305★Hall Sandra 683-8669
307 Mc Manus Irlene 682-2408
312★Thompson Junior 688-2289
314★Lyon Arthur 688-1103
QUEEN INTERSECTS

44
ELLIS RD —FROM ANGIER AV WEST 1 SOUTH OF CITY LIMIT

ZIP CODE 27703
600 Southernair Co Whse 596-8153
601 Southern Railways Systems frt depot 596-3970
603 Teer Nello L Company (Stge)
609 American Tobacco Co (stge)
706 American Tob-Lucky Strike (stge) 682-2101
712 Durham Distributing Co Inc schlitz beer 596-9395
801 No Return
803 Markham Arth B
807 Basden Hubert A Jr
813 Pifer Robert Metal Fabrications 596-2146
815 Burton Lines Inc trucking 596-2161
816 North Carolina Mutual Wholesale Drug Co 596-2151
Triangle Information Systems Inc 596-2121
820 Giant Portland Cement Co 596-2958
821 Upchurch Florist
825 Barbee Charles W ◎ 596-2251
905 Murray Eliz ◎ 596-2239
915★Murray Eliz
917 Lorbacher Lonnie L ◎ 596-1539
Carroll Jesse H
919 Ferrell Nannie K Mrs ◎
Keith Georgia K Mrs ◎ 596-2730
920 Roadway Express Inc 596-8175
921 Vacant
923 Ferrell
Vaughn L H
925a Roghelia Robt C ◎
925b Martin Tom 596-0428
925c King Joseph E ◎ 596-4856
925d Whitfield R M
933★Currie Rudolph Jr 596-6713
1001 Sorrell Charles B ◎ 596-3318
1002 Hell's Angel's Motorcylce Club club hse
1004 Hell's Angel's Motorcycle Club stge
1010 Precast Concrete Products Co 596-5030
1011 Benfield Geo M ◎ 596-3453
1013 Murphy James C ◎ 596-3678
1014 Vacant
1015 Morrow-Dixon Construction Inc sewer 596-8112
1016★Richardson Floyd
1018 Underwood James I ◎ 596-2274
1019 Mc Clure Barney J 596-2828
1020 Vacant
1021★Sykora Jas J 596-4068
1022★Crain Gloria 596-5322
1023 Mc Neely Marvin L ◎ 596-4517
BROOKS RD BEGINS
MAY RD BEGINS
1100★Herndon John E
1101 Thomas H W Scrap Iron & Metal Co Inc 596-2281
1102 Pridgen Joseph C 596-8758

INDUSTRIAL WASTE CONTROL
Division of S. Swartz & Sons Inc.
Tel. (919) 682-0420
217 S. HOLMAN ST., DURHAM, N.C. (27701)

REALTOR®
SOUTHLAND ASSOCIATES
212 N. Corcoran St. Durham, N.C. (27701) and Duke St. at Horton Rd. Call 688-8121
Realtors and Insurors
MEMBER OF THE NATIONAL ASSOCIATION OF INSURANCE AGENTS

URBAN & INDUSTRIAL PEST CONTROL CO., Inc.
"PEST CONTROL CONSULTANTS"
PEST MANAGEMENT CONSULTATION
ESTIMATES EMERGENCY SERVICE
PEST CONTROL INSPECTION
2415 Fayetteville Street, Durham, N.C. 27707 **Tel. 682-1821**

ELLIS RD—Contd
1103 Painter Gertie Mrs ◎ 596-7455
1104 Cross Clifford L ◎ 596-5922
1105★Sams Carlos ◎
1107★West John M
1109 Taylor Bruce C ◎ 596-6773
1110 Mc Granahan
1111 Pendergraft Josephine M ◎ 596-8427
1202 Brooks Virginia F Mrs ◎ 596-3132
1206 Brooks Hallie M Mrs ◎ 596-7635
1210 Woodell Malcolm S ◎ 596-3313
1220 Tyndall M L ◎ 596-2291
1220a Tyndall Bobby L Jr ◎ 596-7198
1225 Rex's Service Station 596-9956
COOK RD BEGINS
1302 Free Will Baptist Church (Eastwood Chapel)
1305★Hamaker T R ◎
1316 Hooker Franklin D mech ◎ 596-1780
1324 Green Gilbert N ◎ 596-2063
1326 Smith Harvey E ◎ 596-9524
1330 Honeycutt Bill 596-8504
1335 Langley Wm E ◎ 596-2955
1343 Warren Jack S ◎ 596-3558
1345 Warren Hattie B Mrs ◎
1346 Ross Mary Mrs 596-2860
SOUTHERN DR BEGINS
1408 Cuthbertson
1412★Bryant Millard
1414 Vickers Ellen ◎ 596-2529
1420 Maultsby L Alec ◎ 596-6809
1422 Winstead Alex ◎ 596-2528
1431 Rigsbee Lucas E ◎ 596-2525
1432 Fox
1438★Wiles Dwight
1443★Guthrie Thos ◎
1506 Rigsbee Martin E ◎ 596-2062
1817 Spence Belle K ◎ 596-2543
1818 Southern High School 596-8147

144

1903 Ellis Ellen S Mrs ◎ 596-2522
1917 Wood Artelia Mrs ◎ 596-3458
2001 Vacant
2013 Immanuel Free Will Baptist Church 596-8303
2015 Lynn Franklin R ◎ 596-3794
2021★Janney G D
2030 Stephens Avery G ◎ 596-3302
2104 Hight Al Realty 596-2023
Hight Albert L ◎ 596-2023
2108 Weaver Woodrow H ◎ 596-2027
2112 Bridwell J D ◎ 596-2289
2116 Benson Leon H ◎ 596-5815
2120 Stephens Ervin A Jr ◎ 596-3304
2202 Andrews Edgar M ◎ 596-3308
2214 Andrews Wilma L Mrs ◎ 596-3307
2215 Bane Flossie Mrs ◎ 596-3309
2122★Mixon M B
2223★Simpson G W
2224 Bowman Roland
2301 Massey Jackie Mrs ◎ 596-7751
2406 Stallings Roy W ◎ 596-3296
2411 Ford Elmo L 596-2597
2412 Andrews Marland G ◎ 596-3303
2418 Bostic Marvin D ◎ 596-5387
2424 Ford Kath M Mrs ◎ 596-2026
2505 Frye Henry C Rev ◎ 596-6028
2600★Benton
2601 Sorrell Garland R ◎ 596-2028
2610★Dixon C W
2619 Massey Gordon L ◎ 596-5388
2705 Davis L Eug ◎
2713★Briggs Jas R
2717 Briggs James N ◎ 596-8344
2721 Harris Dianne ◎ 596-2531
2725 Harris Everett C ◎ 596-3139
2807 Smith Eleanor L Mrs ◎ 596-3812
2808 Vacant
2817 Powell Quinton C ◎ 596-2020
2821 Cash Albert B ◎ 596-2365
2822 Williams David L
2829 Parrish
2907 Ingram James V ◎ 596-2391
2920 Britt Eug B ◎ 596-3162
MIAMI BLVD INTERSECTS

12

ELM ST N —FROM 1000 E MAIN NORTH 1 WEST OF N ALSTON

ZIP CODE 27701
MORNING GLORY AV INTERSECTS
WALL BEGINS
505 Vacant
507 Baker Geo ◎
HOPKINS INTERSECTS
601 Mason Annie
603 Vacant
605 Vacant
608 Cozart Eug 688-9446
LIBERTY ST INTERSECTS

32

EVA INTERSECTS
801★Harris Eva ◎
803 Vacant
807 Elliott Valeria ◎ 682-1077
808★Whyte John 688-6961
HOLLOWAY INTERSECTS

6

ELM ST S —FROM 1000 E MAIN SOUTHWEST

ZIP CODE 27701
103★Ferrell Lillie ◎ 688-8911
105★Jordon Virginia
107★Ware Barbara A
DALE AV BEGINS
113 Davis Beulah M
119★Loverett Bernard
★Roberts Linda
121 Parker Plassie
HALIFAX LA BEGINS
ANGIER AV INTERSECTS
203 Hopkins Benj Jr
203½ Harris
TOBY ST BEGINS
209★Bishop Charlie 688-3956
211 Smith Willie
WALKER ST INTERSECTS
305 Kenyon Wencie A Mrs ◎ 688-4474
307 Mc Intyre Walter A ◎ 682-7050
HENDERSON ENDS
RAMSEUR INTERSECTS
SCLRR CROSSES
SOU RY CROSSES

20

PETTIGREW INTERSECTS
WHITTED BEGINS

218

ELMIRA AV —FROM 2600 FAYETTEVILLE SOUTHEAST BEY ETON

ZIP CODE 27707
504 Atwater Excell J ◎ 688-1152
505★Gibson Pearl W Mrs ◎
506 Brown Louise S 682-4500
507★Wooten M
508 Wilson Mary Mrs ◎ 682-3305
509 White Fanny W Mrs ◎ 682-3304
510★Mayberry Surine
511 Williams Mc Neil ◎ 682-7561
512 Williamson Lenora Mrs ◎ 688-4842
513 Scott James C
514 Green Mack M ◎ 688-1435
515 Fuller Josephine G Mrs ◎ 682-7027
517 Jones Mary 682-3496
518a Parker Azzie L ◎ 688-2922
518b Vacant
519 Russell Norich S Mrs 688-5678
520 Williams Leondras ◎ 682-4694
521a Williams Otis R
521b Farror Douglas A
523 Covington Hazel N Mrs ◎ 688-7579
601 Markham Herbert B ◎ 688-1121
602 Harris Mozelle C Mrs ◎ 682-3303
604 Latta Eug ◎ 682-1520
605 Horton Fonnie ◎ 682-4455
606 Scarborough Thos ◎ 682-6413
607★Harp Wm ◎
608 Jackson Genester B ◎ 682-3994
609 Bailey Fred ◎ 688-8464
611 Young Alex Jr ◎ 682-2435
612 Love Linwood ◎ 682-6323
613★Massey Chas H 682-6031
814 Lassiter Joshua G ◎ 682-8676
817 Walker Eric 682-9069
818 Perry Walter ◎
819 Sanders Joseph ◎
820 Bobbitt
821★Boone James 688-6159
822★Powell Daisy
823★Williamson Howard ◎
827 Keith Ellis Rev ◎ 688-2831
★Sterling Bernard
829★Smith Margie
901 Smith Early
903 Mason Paul ◎ 682-3853
916 Alston Geraldine E Mrs ◎ 688-7075
922 Jeffries J A ◎ 682-4193
1111★Bolden J S ◎
1203★Gilchrist Chas H
1207★Barnes Lenzie G ◎ 682-6620
1211★Alston Chas Mrs ◎
1212★Clemons E J ◎
1215★Thorne Geo T ◎ 682-7642
ETON INTERSECTS

32

ELMO ST —FROM GRANBY AT MANTEO EAST 1 NORTH OF JUNIPER

ZIP CODE 27701
CALVIN INTERSECTS
1008 Council Matthew 683-1304
HYDE PARK AV INTERSECTS
1118 Faison Calvin
1120★Springs Sharon 682-3806
1120b Vacant
1122★Moore J J 688-6070
1124★Nixon Ethel
1125 Apartments
1★Field Blount
2★Johnson Jeremiah
3★Jones Pat
4★Mc Donald Lonneal
1128★Brown Shirley M
1130★Poole Al
1131★Gaddy Jasper 688-0857
1132 Wilcox Joe W
1134 Wall Beverly

L. A. DOWNEY & SON, Inc.
GENERAL CONTRACTORS
Commercial - Industrial and Authorized Mitchell Metal Building Dealer
712 E. Main St., P.O. Box 1688 (27702) Tel. 688-8029

JENKINS WELDING & MACHINE SHOP Inc.
"All Type Machine Shop Work"
1400 Camden Ave. (27704) Phone 682-0922

CENTRAL CAROLINA FARMERS Inc.
FARM and HOME SUPPLIES — FEED, SEED, FERTILIZERS
CHEMICALS — HOTPOINT APPLIANCES
801 Gilbert St., P.O. Box 1452 (27702) Phone 682-6141

FOR A PLEASANT SELLING EXPERIENCE REMEMBER THE HOUSESOLD WORD:
Bob Gunter Realty, Inc.
4007 N. Roxboro Rd. (27704)
471-1521
EXCLUSIVE HFL MEMBER SERV.NG DURHAM, CHAPEL HILL, AND HILLSBOROUGH.

ELMSET LA 50

ZIP CODE 27713
1303 Hodges E B ◎ 544-1441
1306 Smith Wm C 544-7206
1309 Glover James R 544-3345
1310 Thompson
1312 Avery Johnny M ◎ 544-3219
1313 Hsia Shyuan 544-7247
1316 Maynor Wm R ◎ 544-3641
1317 Perry Wm G ◎ 544-1875
1318 Krauss Jonathan S ◎
1319 Howard Wm N Jr ◎ 544-3444
1322 Harris D F ◎
1326 Melton Danl K ◎

ELMWOOD AV —FROM 2000 JERSEY AV WEST 1 SOUTH OF LAFAYETTE ST 64

ZIP CODE 27707
2103 Boswell Malory E 489-2250
2107★Fitzwilliam Jas 489-1101
2111 Prince Egbert L ◎ 489-3638
2203 Mathes Ruth M ◎ 489-0645
2209 Talley Eug R ◎ 489-4564
2210 Vacant
2211 Hutchinson Charles H Rev ◎ 489-4335
2214 Rajagopalan K V ◎ 489-6130
2215 Robl Herman R ◎ 489-7589
2216 Halderman John W ◎ 489-9754
2219 Bailey Clarence A ◎ 489-7510
2220 Kerr Robt B ◎ 489-4575
2223 Trent James W ◎ 489-2490
2301 Taylor R Kennon Jr ◎ 489-9625
2305 Kuhn Mark A 489-5721

ELMWOOD DR —CHANGED TO NEWPORT DR 53

ZIP CODE 27705

ELY AV —FROM ESTES EAST 2 SOUTH OF W CHAPEL HILL 13

ZIP CODE 27701
KENT ST INTERSECTS

EMERALD CIR (PARKWOOD)—FROM EUCLID RD WEST 1 NORTH OF CLERMONT DR 50

ZIP CODE 27713
101 Lockhead Gregory R ◎ 544-7057
102 Davis Haywood M Jr ◎ 544-2173
103 Kearney Wm T ◎ 544-2276
104 Ciriano Joseph F Jr ◎ 544-2291
105 Moore David M ◎ 544-2692
108 Burdick Donald S ◎ 544-1459
109★Bond Andrew E ◎ 544-2519
110★Sloane Richd A ◎ 544-1080
111 Vacant
112 Robbins Danl M Jr ◎ 544-1513
113 May Tony G ◎ 544-7318
114 Dorsey
116 Dunlap Edwin H researcher ◎ 544-1054
117 Parks J A 544-1688
118 Lehan Timothy P ◎ 544-1521
119 Zimmerman Guy S Jr 544-3005
120★Yearwood T R 544-1991
122★Clickley Walter ◎
123★Meeks Calvin 544-7232
124★Parker Danl ◎
126 Whitmore Beverly 544-2790
127 Nagy Joseph Jr ◎ 544-1507
128 Kaufmann Peter ◎ 544-7249
130 Shipp Marshall 544-3154
131★Beyer Wm 544-3529
132 King Myrtle 544-1401
134★Howell James H Jr 544-2415
135 Weir Elaine T Mrs ◎ 544-3264
136 Knapp Raymond G ◎ 544-3038
137 Ellis Geo J 544-1112
138 Smith Henry M 544-3294
139 Williford Timothy 544-7435
140 Woodell Phillip N ◎ 544-2798
142 Stansbury Geo L III ◎ 544-3021
144 Chamberlain Barnwell R Jr ◎ 544-2281

EMILY ST —FROM 813 BELVIN AV NORTH 238

ZIP CODE 27704

ENFIELD DR —FROM SO-HI DR NORTH 2 EAST OF S ALSTON AV 44

ZIP CODE 27703
2710 Walker Albert ◎ 596-4584
2718★Sarvis Roy ◎
2721★George Carl T
2800 O'Brien Patk K ◎ 596-3081
2807 Higgs Norman R ◎ 596-1493
2808 Travers Perry T ◎ 596-6275
2815 Langdon John W Rev ◎ 596-2500

ENGLEWOOD AV —FROM 1601 ACADIA WEST 1 SOUTH OF W CLUB BLVD 43

ZIP CODE 27701
GLENDALE AV INTERSECTS
314 Ashworth R Folger ◎ 682-6930
315 Sledge T Bryce ◎ 682-5282
EDGEVALE ROAD INTERSECTS
402 Brown Charles V ◎ 682-4515
404 Warfield Albert H ◎ 682-8815
406 Newton Edw T Jr ◎ 682-6446
408 Rogers Wm P ◎ 688-3275
409 Lloyd Julia H Mrs ◎ 688-7979
410 Rogers Ruth B Mrs ◎ 682-6556
411 Harrington Ellis J ◎ 688-6480
413 Eamon Floyd W ◎ 682-6486
415 Ridenhour Baxter R ◎ 682-6376
WASHINGTON INTERSECTS
509★Adland Peter G ◎ 688-0816
ARBOR INTERSECTS

RUFFIN INTERSECTS
WOODLAND DR INTERSECTS
803 Hunt Varnie T ◎ 682-2306
805 Eakes W Matt ◎ 688-5115
807 Moore Floyd S 688-5012
809 Eleazer Thos H 682-8924
DUKE INTERSECTS
905★Smith Kenneth D ◎ 688-6147
907 Edgerton Marion H Mrs ◎ 688-9298
910 Rogers David ◎ 688-8481
911 Bissette Sadie V Mrs ◎ 688-9035
912 King Eliz A ◎ 688-9567
914 Roycroft A Graham ◎ 688-0286
915 Coleman Mary G piano tchr ◎ 688-8809
916 Gibbs David M 688-5055
NORTON INTERSECTS
917 Hamlet Christopher C ◎ 682-3572
918 Cliff Jack B ◎ 682-6384
919 Wheeler T Alvin ◎ 688-0443
920 Lockamy Pauline Mrs ◎ 688-8983
922 Rimmer Guy C ◎ 688-0106
923 Carter Ernest P ◎ 688-0397
GREGSON INTERSECTS
1007 Stocks Christine F Mrs ◎ 682-3781
1012 Baucom Dorothy M Mrs ◎ 682-4486
1013 Hodges Saml C Jr ◎ 682-4300
1014 Hall Bertha G Mrs ◎ 682-4258
DOLLAR AV INTERSECTS
1101★Smith Ronald H ◎ 688-0844
1102 Lewis Harry W Jr ◎ 688-2125
1103 Llewellyn Garland C ◎ 682-4483
1104★Dearlove Nancy ◎ 688-4675
1105 Boring Marie M ◎ 688-8877
1106 Stallings M Sid ◎ 682-4546
1109 Umstead Alex B ◎ 682-8790
1110 Daniels Anoushe M Mrs ◎ 682-7803
1121 Brown Annie C 682-7009

ZIP CODE 27705 29
WATTS INTERSECTS
BUCHANAN BLVD INTERSECTS
LANCASTER INTERSECTS
1303 Cherry James A 286-1897
1304★Kitt Magdalene 286-1521
1306 Mc Callum Lila W
1308 Brown Stella M 286-7662
1310 Thorpe Bessie L Mrs ◎ 286-4004
ONSLOW INTERSECTS
1406a★Daniels Fred
1406b Nelson Coley
1410 Walltown Holiness Church
BERKELEY INTERSECTS
1502 Walker Lucille B Mrs ◎ 286-0356
1506 Durden John L Rev ◎ 286-0605
1508 Bledsoe Moses Mrs 286-1716
1508b★Robinson Roberta 286-7332
1510★Scott Clarence
1510½★Caviness Adolpus Jr 286-1644

SEDGEFIELD ST INTERSECTS 31
1605 Stewart Thos
1607 Williams Alf G 286-9581
1609 Dollar C Marvin ◎ 286-4939
CLARENDON ST INTERSECTS
1701 Attaway Glenn W 286-7977
1702★Crank Loyd 286-4643
1704 Dixon Robt D
1705 Earnhardt Deborah A 286-4386
1706★Cleary Robt L 286-9841
1707★Ely Ralph L Jr
1708a Stephenson Thos R
1708b Cook Wm
1708c★Earp Tony
BROAD INTERSECTS
IREDELL ST INTERSECTS

9TH INTERSECTS 33
2004 Sorrell Bessie L Mrs
Moon Bert J 286-0114
2005 Cates Rheudelle T Mrs ◎ 286-1706
2006a O'Neal Harry R
2006b★Lefebvre Raoul J 286-1561
2007a Bonin Andrew A 286-1992
2007b Duffy Karen 286-4098
2008★Bradley Wm C
2009 Ross Wm J Jr ◎ 286-7142
2010 Norris Ruby Mrs
2011 Mc Daniel Madonna M Mrs ◎ 286-9623
2012 Tharrington Junia B 286-1601
2013★Slalafia Caroline
2014★Ferrell Bryan S
Long Thelma L Mrs 286-4150
2015★Montague B B 286-7689
EDITH ENDS
2016 Thompson W L ◎ 286-2405
2017 Love Retha H 286-7039
2018★Crawford Mary A 286-9410
2019 Peralta Jose A
2019½★Tuttle Richd H 286-3687
2020 Pridgen Lucy Mrs 286-3533
2020a Lanning Edna D Mrs 286-9712
2021 Lewis Jack H 286-3282
2021½ Berton Jim
2022 Collins G Lynette Mrs 286-0057
2023★Vickers Clarence E ◎ 286-1632
2024 Smith Anneke ◎ 286-9420
2025 Teague Wm K ◎ 286-2194
2026 Averette David T
2027 Smith Margt E Mrs 286-4348
Crawford Caromae M Mrs 286-1791

BARNES SUPPLY CO. INC.
Purina
Dealer
Feed
Seeds
Farm Supplies
Insecticides
TEL. 286-7331
774 9th St.
(WD)
(27705)

HOLLAND PAINT & WALLPAPER CO. INC.
RESIDENTIAL — COMMERCIAL — INDUSTRIAL
FREE ESTIMATES
INTERIOR AND EXTERIOR
407 E. MAIN ST., CARRBORO, N.C. (27510)
PHONE 929-6015

NAVAJO TRADING POST
HARRY JOHNSON Proprietors LARRY JORDAN
JEWELRY IMPORTS GIFTS ANTIQUES
712 Ninth St., Durham, N.C. (27705) (919) 286-9685

ENGLEWOOD AV—Contd
VIRGIE ENDS
2028 Fortner Inez M Mrs ◎ 286-0161
2030★Walton Danl 286-3717
2031 Whitaker Everett L ◎ 286-7697
2032 Denning Hubert S 282-7079
Fisher Mildred C 286-2584
2034 Vacant
2035 Parker J Margt ◎ 286-1093
2038 Henegar Edw Rev 286-2345
2039 Beavers Hannah F Mrs ◎ 286-1383
2040 Hoke Timothy C ◎ 286-1764
2041 Vacant
CAROLINA AV INTERSECTS
2100 Wallace H Clayton ◎ 286-3525
2101 Mc Conahay John B ◎ 286-1364
2102★Page R E
2103★Frizzelle John L 286-2843
2104 Hall Fannie B Mrs ◎ 286-3210
2105 Shepherd C Eric 286-1063
2106 Waite Robt S 286-7213
2108 Addison Marilyn 286-1890
2109 Mc Kinnon Margt P Mrs ◎ 286-7273
2110 Mc Kinney Frances C Mrs ◎
286-3624
HALE ENDS
2112 King Chas E 286-2411
2113 Lockamy Wm W ◎ 286-7037
2114 Yates James P ◎ 286-9433
2115 Mangum Otis C ◎ 286-2394
2116 Abbott Dean 286-9751
2117 Bessent Helga W ◎ 286-7131
2118 Mitchell James H ◎ 286-7521
2119★Holmes Arth W Jr
2119½ Ward Mary C Mrs 286-9247
2120 Noell Marjorie C Mrs ◎ 286-9876
2121 Jordan Pauline ◎ 286-7264
2122 Servicemaster Of Durham hse clns
286-9554
Ripley Bill 286-9554
2123 Mason James
2124 Davis Doris L
2126 Hill Juanita A 286-3889
2128 No Return

37

ROSEHILL AV ENDS
Hicks Donna J ◎ 286-2352
2201★Friberg Norman
2203 De Bruyne Eliz B Mrs ◎ 286-9662
2204 Land Mike
Swain Anne R Mrs 286-2850
2205 Wilson Dorothy E ◎ 286-2848
2206a★Cappleman Wm 286-2456
2206b Coffey Charles E 286-1592
2207 Jones Wm H ◎ 286-1017
2208 Nabers Nell B Mrs 286-4791
2209 Hughes Danl J ◎ 286-2134
2210 Cottingham Oza N Mrs ◎ 286-7907
2211 Wolfe Betty L ◎ 286-0384
OAKLAND AV INTERSECTS
2300 Mc Grath Thos M 286-9793
2301 Chandler Druery A ◎ 286-1811
2303 Herring John F ◎ 286-2867
2305 Riley David L ◎ 286-1886
2307★Pierce Kath 286-1312
2307½ Vacant
2309 Marks James A ◎ 286-4231
VIRGINIA AV INTERSECTS
2311 Knott Pati P ◎ 286-3603
2313 Cooke Benj D ◎ 286-4859
2315 Goodwin Josephine 286-3088
★Page Terry A 286-9851
2316 Upchurch Pender E Jr ◎ 286-3728
2317a James Lenor 286-4008
2317b★Bittle Robt H
2318 Goodwin Steph L ◎ 286-3802
2319 Bollinger John C 286-2885
2320 Winstead Vernon D ◎ 286-1469
2321 Austin Janet T 286-2602
2322 Rickel Dwight G ◎ 286-4848
★Averette Kay 286-6069
2323 Hayes Lucy 286-3318
2324 Mimms Saml C ◎ 286-1637
2325 Stutts De Witt T ◎ 286-9854
2326 Cooke Morris B ◎ 286-9395
2327 Nash L Arth ◎ 286-1925
2328 Silvaggi Cynthia M
2329 Roberts Clyde ◎ 286-7278
2330 Mickey Martin E Rev ◎ 286-1663
2331 Dickerson Clifton M ◎ 286-9853
ALABAMA AV INTERSECTS
2401 Millican J L ◎ 286-4708
2403★Motten Alex 286-1323
2404★Thurlow Peter M 286-3410
2405★Smith Carl J 286-3376
2406 Vacant
2407★Hudson Norman P 286-1393
2408 Spell Bertha B ◎ 286-2820
2409 Vacant
2410 Hale Earl E ◎ 286-1339
2411 Oldham Lewis B ◎ 286-9267
2412 Maulden Pattie M Mrs 286-9526
GOLF ENDS
2500 Vacant
Barber Beulah L 286-7423
2501 Walker Howard T Jr 286-7454
King Steve
2502 Butler James M ◎ 286-1491
2503 Cooper Dorothy Mrs
2504★Riley Thos J 286-2443
2505 No Return
2506 Cannad, Tyrus B ◎
2507 Shelton Virginia B Mrs ◎
2508★Milliken Nancy 286-1101
2509 No Return
2510 Post Nancy 286-9431
★Hebb J L 286-9431
2511 Urban Frank L III ◎
2512 May Ruby M Mrs ◎ 286-9138
2513 Wentz Blanche B Mrs ◎ 286-4552
2515 Wentz Wm S Jr ◎ 286-1304
2516 Mangum Clarence D ◎ 286-2497
2517★Driver Robt W 286-3850
2518a Coulter Della R 286-3112
2518b Lunceford John Jr 286-3314
GEORGIA AV INTERSECTS
2600 Wilson Rosa V Mrs ◎ 286-9193
2601 Strawbridge Lola P Mrs ◎ 286-2807
Groce Frances K Mrs 286-7452
2602 Daniel Alice L W Mrs ◎ 286-4241
2604a Bond Wm E Jr 286-1715
2604b Hall Elroy K 286-3010
2604c Eddins Michl 286-1011
2606 Triangle Instrument Co scientific
optical equip 286-4058
HILLANDALE RD INTERSECTS
HILLSBOROUGH RD INTERSECTS

47

ENGLISH AV —FROM WILLOW WEST 1 SOUTH OF WARD

ZIP CODE 27707

16

ENTERPRISE ST E —FROM 1100 SCOUT DR EAST 1 SOUTH PIEDMONT AV

ZIP CODE 27707
100 Wiggins David 688-2030
103a King Elaine F Mrs
103b Carpenter Hazel G 682-7917
104 Webb Helen G Mrs ◎ 688-4933
105 Thompkin Jeff
106 Hinton Agnes T Mrs ◎ 688-2140
107 Kollock Lillie M 688-3418
Burgess Theo
108★Kimbrough S
109 Clayton Floyd W 682-0097
110 Rivers Leroy ◎ 688-2946
111 Lockhart Edw
112 Manley Olivia T ◎ 688-3066
113 Amos Helen Mrs ◎ 688-2762
114a No Return
114b Worsley Sellie T 688-6057
115 Vacant
117 Devaughan Mary Mrs
Ingram Janie Mrs 685-6845
118a Moore Richd 688-6830
118b Foskey Pearl Mrs 688-3259
120 Vacant
ROXBORO INTERSECTS
206★Odom Saml Mrs
SAWYER ST INTERSECTS
300 Morgan Mary E 688-2895
300a Stewart Ruby N Mrs 688-2868
302 Kelly Ella M Mrs ◎ 682-7892
308 Vacant
310a Mc Collum Mary E 688-1992
311 Vacant
313a Vacant
313b Vacant
314 Mc Collum Belton 688-6627
315 Vacant
316 Mc Kay Edith M
317 Vacant
324 Stone's Food Mart
324½ Mc Laurin Rebecca Mrs 688-0581
326 Williams Roxie G ◎ 688-1963
329 Vacant
330★English Edith C 682-1859
333 Williams Annie M Mrs
335 Williams Ozelle

15

ENTERPRISE ST W —FROM 1100 SCOUT DR WEST 1 SOUTH OF PIEDMONT

ZIP CODE 27707
100 New Metropolitan Reformed F W B
Church 688-2867
★Lofton C R Rev ◎
101 Williams Lucille Mrs ◎
103 Love D Essie Mrs 688-2293
Amey Fronia D Mrs 682-2516
104 Jackson Lawrence C 628-8660
Page Doris J Mrs 688-8660
105 Cooley Benj S
106★Dark Nathl
107 Hayes Esther W Mrs ◎ 688-3089
108★Mc Neill Debra 682-2035
109 Perry Will E 688-7538
110★Clayton Allen 682-8619
111★Harrington Amos 688-1030
112 Williams Mary M Mrs 682-6068
113 Bailey Charles E
114 Owens & Son Grocery 682-0861
SOUTH INTERSECTS
200★Cole James 688-2026
202 Barnett Laura Mrs 688-2849
203 Vacant
204 Barnes Odessa D 688-0380
205 Hardison Nora P Mrs 688-5194
206 Gilmore Lizzie A Mrs 688-3123
207★Dollar Roy 688-9450
209★Green Cleveland
210 Petteway Earl H ◎ 688-6013
211 Barnes Clift Mrs

BOBBY INSCOE REALTY CO. INC.
MLS MULTIPLE LISTING SERVICE
682-0361
626 Foster St. (27702)
REALTOR®

SAM'S QUIK SHOP
BEER
WINE
PARTY
SUPPLIES
GROCERIES
NEWSPAPERS
AND
MAGAZINES
286-4110
ERWIN RD. AT
EAST-WEST
EXPRESSWAY

C. C. WOODS CONSTRUCTION COMPANY, Inc.
GENERAL CONTRACTORS
Established 1933
FRANCHISED CONTRACTORS OF STRAN-STEEL BUILDINGS
2534 Chapel Hill Blvd., P.O. Box 569 (27702) Tel. 489-9116
ASSOCIATED GENERAL CONTRACTORS OF AMERICA AGC

W ENTERPRISE ST—Contd
212 Rice Mozelle P Mrs ◎ 688-3590
FARGO INTERSECTS
301★Flecther Margt
302★Barnes Ianth B 682-5240
303 Jackson Cora M Mrs ◎ 688-6106
304★Street Ricky
305★Robinson Anthony 688-1965
306 Fearrington Marie
306a Johnson Dora
308★Wright Sue 683-2015
310★Mc Collum Mary
ALLEN ENDS
402★Smith Jimmy
NS RY CROSSES
OVERHILL TER INTERSECTS

24

ERIC ST —CHANGED TO EUGENE ST

15

ERIE ST —FROM 1600 ROXBORO WEST 1 SOUTH OF MOLINE

ZIP CODE 27707
102 Alston Raymond ◎ 688-5793
Alston Melvin L ◎ 688-8864
104 Taylor Boyd L ◎ 688-0893
106 Jackson Geneva A Mrs ◎ 688-2061
107 Hodge F H 688-3862
107b Vacant
107c Tompkins Earlean 688-3749
108a Mc Millon A F 688-2115
108b Burke Deborah 688-2771
109 Jones Lina W 688-6432
Massey Wm
110a★Rogers Phyllis
110b Hayes Willie B 688-2648
111 Herron Laura M Mrs 682-0721
111½ Mack Jeanette 688-2688
112★Thompson Carol 683-1038
113 Smith Saml L 688-6043
115 Upchurch Cecil B 688-6543
★Johnson Leroy
SOUTH INTERSECTS

45

ERVIN CIR —FROM 2017 W CORNWALLIS RD SOUTH 1 WEST OF MONTGOMERY ST

ZIP CODE 27705
2101 Edwards David L
2103 Vest John
2107★Miller Sally
2109 Hollander Arth J 489-1126

58

ERWIN RD (CONTINUATION OF S 9TH)—FROM SOU RY WEST BEYOND CITY LIMITS

ZIP CODE 27705
1600 Erwin Park
1601 Vacant
1605 Sam's Quik Shop gro 286-4110
OREGON INTERSECTS
ALEXANDER AV INTERSECTS
1801 Private Planning Annex
1802 Vacant
1806 Vacant
1809 Apartments
A Tibbets K
B Lieppe Wm M
C Glover M
D Freeman W O
E Hillowe Bruce
F Mc Kay Lili
G Vacant
H Evans R W
SNOW BEGINS
1901 Apartments
A Beasley C
B Green W J 489-1557
C Johnson P
D Rigsbee S
E Young S E
E Jhin Won Kwon
F Hilgenary Mark
G Hofrennin Paul
H Schneider Michl D
I Goodman M
J Dreifro D
K Reames David
L Vacant
1905 Apartments
A Musso Louis
B Vacant
C Mc Gee Carl L
D Noble A
E Brenner A
E Foster Lom
F Chu A
G Brasher M
H Jones Troy H
I Young Doug
J Ellsworth M
K Harding
L Lewis Robt
1907 Apartments
A Kendall Charles W
B Elliott Todd
C Dougherty Geo G
D Rosen Andy S
E Miller M
F Tuberville Paul
G Dolan Elaine
H Kenner
1908 Vacant
1910 Vacant
1911 Apartments
A O'Neill James F Jr
B Cooper Christian
B Rogers Rick
C Day M
D Carroux
D Solul Steve
E Rhett
E Chuatners
E Penn
F Faca M
G Halubouicz
G Hilleren
H Hart
H Baker
H Strong M
I Akinson James C
J Lau Michl
J Jacobs Matt
J Vargo Mike
K Mac Donald M
L Payne Don F
1912 Vacant
1913 Apartments
A Schiff Steven
A Kappa
B Weluco Peter A
B Ashland
B Lang Joanne
C Brown Peter
D Bernick
D Gunthrope
D Haddock
E Robertson S
E Mc Naught
F Taylor Mark
F Sloane
G Short Tim
H Hutton
H Levine
1915 Apartments
A Kane
A Smith
A Bacon L E
B Shaw Rhonda
C Bowman Tim
C Reddy
D Davis J
E Kreit John
E Middleton
E Auston
F Wright Michl
F Resulch M
G Cecclotti
G Smith M
H Coate Malcolm B
H Hubbard
I Barton Thos K 684-5455
J Denning Steph
K Wlicster
L Shepard Bryan
L Godwin
L Westbrook

39

RUTHERFORD INTERSECTS
ANDERSON INTERSECTS
2005 Vacant
2007 Vacant
2009 Hearing Impared Ifants Program
2013 Brooks David Wayne Memorial Library
2015 Psychical Research Foundation Inc 286-0714
2019 Duke Univ (Cntr For The Study Of Aging-Human Dev)
2038 Duke Hosp (Billing Ofc)
ATLAS BEGINS
COOK INTERSECTS
2101 Marshall Pickens Rehabilitation Center 684-6228
Dietary Rehabilitation Clinic 684-6331
Family Clinic 684-6721
Elton Mary C phys
Stopford Woodall phys 684-6721
Industrial-Occupational Medicine Practice 684-6677
Hansen John P phys 684-3011
Hathaway Albert E phys 684-6721
Solovieff Gregory V phys 684-6721
Brown Susan E phys 684-6721
2204 Duke University Hospital Nurses Home 684-2701
2242 Turner Construction Co

57

2408 Neurology Research Laby
Duke-Vah Epilepsy Center Research Labys 286-0411
2412★Alredge John S 286-7354
2416 Vacant
2424 Hilton Inn 286-7761
L'Orientale Coiffures 286-9184
Duke Priv Diagnostic Clinic Annex 286-2608
2432 Parks Exxon Service Center gas sta 383-3428
2500 Williams Union 76 286-3312
2526 Clowns-In Inc night club 286-9061
Vacant
2526a Ken's Quickie Mart gro 286-9975
2526b Terry's One Hour Martinizing & Koretizing 286-4931
2600 Vacant
2616 Methodist Retirement Homes Inc health care center 383-2567
Apartments
A1 Love Phala 383-2831
A2 North Martha L 383-6873
A3 Vacant
A4 Vaughan Norman 383-1846
B1 Mallison Vara J Mrs 383-3424
B2 Beacham Runett Mrs 383-3947
B3★Fowler Pearl Mrs 383-6719
B4 Oberfelder Margt 383-5843
B5 Burnett Ina Mrs 383-5481
B6 Morris Mary 383-4615
B7 Odiorne Rita 383-2082
B8★Ashlin Annie 383-6436
C1 Cassel Emma K 383-2397
C2 Mc Rae Pearl Mrs 383-6154
C3★Byers Walton
C4 Stark Eloise 383-4418
C5 Barrett Lucille Mrs 383-1423

DIVISON OF DURHAM COCA COLA BOTTLING CO.
FOR SERVICE CALL:
CHAPEL HILL 942-8511
DURHAM 383-1531
3214 HILLSBOROUGH RD. P.O. BOX 2627
DURHAM, N.C. (27705)
TRIANGLE COIN CATERERS
Professional Automatic Merchandising & Food Service
Coca-Cola

Becky Hamlett
REALTY
CO
REALTOR
MLS
Residential
Commercial
Farm and
Suburban
BUYING
SELLING
LEASING
Suite 201
Couch Building
714 Ninth
St. (27705)
TEL.
286-7693

Admiral
DUAL-TEMP
GLASGOW'S COLOR T.V. SERVICE
ADMIRAL — MOTOROLA — G.E. — SONY — SANYO
SERVICE ON ALL MAKES AND MODELS
RCA Solid State
2030 GUESS RD.
TEL. 286-7971

BILLY WILLIAMS HAIRSTYLING, Inc.
Phone: 471-1701
2910 Roxboro Rd. 27704
Any Type of Cut or Style

ERWIN RD—Contd

C6★Tharrington Francel
C7 Dicks Dorothy S 383-3333
C8 Mitchell Renard 383-1889
C9 Manchester Dean A 383-2003
C10 Keech Clara L 383-6456
D1 Edwards Ruth 383-4147
D2 Woody Cloyce 383-1941
D3 Neeley Louise B Mrs 383-5951
D4 Hall Leon M Rev 383-3824
D5★Tew Alton Rev 383-2019
D6 Sowter Clara 383-3880
D7★Davis Berriann 383-7567
D8 Silver Hazel Mrs 383-6087
E1 Mc Caskill Pauline 383-1257
E2 Dameron Lillian 383-6112
E3 Chesson Mary 383-1401
E4 Clark Kenneth 383-3649
E5★Upchurch Walter M 383-1213
E6 Turner Florrie Mrs 383-4164
37 Goodyear Louise J 383-2567
E8 Clark Harold M 383-6543
E9 Harris Arth M 383-6315
E10 Lynch Mary B 383-2631
E11 Jorgensen Kenneth A 383-5476
E12 Jones Ruth B 383-3752
46 Darnell Ida C Mrs 383-6184
47 Chesson Eliz 383-3100
48 Linnin Bernice Mrs 383-6307
49 Traywich Eleanor
50 Broome Mary 383-7310
51 Egerton Anna
52 Tanner Hattie
53 Sears Lonie
54 Williams Etoie S
56 Taylor Margt L 383-3663
58 Howard Bessie
59★Dickson Eliz 383-6100
60 Moore Annie L 383-4121
61★Mattoy Herman 383-4821
62★Bizzel Margt M 383-7551
64 Watkins Eliz Mrs 383-6265
65 Smith Irma 383-5355
66 Pugh Mollie Mrs 383-3675
67 Kearney Minnie
68 Hinshaw Lona 383-3217
69 Mc Laurin Gladys
70 George Myrtle
71 Hayes Mabel
72 Richardson Annie 383-2718
73 Graham Lucy 383-3336
74 Ramsey Elsie
75★Wells Ruth Mrs 383-5859
76 Holloway Fannie Mrs 383-7160
77 Finley Evadna
78 Musselwhite Bertie
79 Hawk Ruth
80 Goodwin Stella 383-4455
82 Harrellson Lottie
115 Sutton Jessie B Mrs 383-3294
116 Minton Ruth M 383-6921
117 Lawrence Lillian
119★Howard Margt H 383-5452
122 Slack Hattie 383-6143
123 Spright Edna 383-2772
134 Foushee Ethel
135 Clark Irene
136 Asbury Vera
137★Ray Curtis Mrs 383-7198
138 Bartholomew Eliz
140 Page Maggie 383-6490
141 Foster Evie W 383-3666
142 Marlowe Anna 383-6249
143 Fortescue Kath
144 Dameron Lillie B 383-3458
145 Maddrey Mozelle
146 Tillet Laura
147 Etheridge Mary 383-6270
148★Blackley Lallie
149★Harrington Winnie Mrs 383-6397
150 Marslander Laurita Mrs
151 Laws Lucie 383-4272
152 Vandermass Albert
155 Davis Harvey Rev
154 Strother Ruth 383-4758
156 Moore Flora
158★Parker Iola 383-3889
167 Lyon Matt
169 Harris Ethel 383-7208
170★Seifert Florence 383-7089
171 Manguin Eliz 383-7522
172 May Maude
173 Edgecomb Eliz Mrs 383-6563
174★Charlton Charlotte
175 Brewer Carrie M
176★Brewer Carrie Mrs
177 Brothers Maye
178★Dew Ruth
179★Summner Kate 383-4139
180 Allen Mary D
182★Elder Iva N Mrs 383-4728
209 Cline Kitty 383-6590
211 Hayman Bess Mrs 383-6172
217 Smoot Margt 383-1997
219 Dameron Annie Mrs 383-2992
220 Harris Dora
221 Davis Cornelia
222 Wilburn Julia 383-1660
223 Johnson Claudia
224★Strother Annie
225 Godwin Lillian 383-2427
230★Spurgeon Flora 383-6545
231 Fuller Swannie
246★Eubanks Ethel 383-5019
247 Smith Lois 383-7004
248 Cole Mabel
249★Jett Wenona 383-1834
250 Finch Mary
251 Carter Eliz
252 Wilson Docibel 383-1940
253★Worrell Ona
254 Digor Leslie 383-7168
256 Stanburg Betty
258★Davis Claudia
260 Smithwick Helen
262★Jackson Carita 383-1971
263★Harton Glennie
264★Ward Pattie
265★Freeman Mary
282★Mc Garvey Marie 383-1213
286 No Return
B76 Boonne Willie
B78 Moon Deane 383-4885
B82 Green Maude
B73★Mengel Maratha 383-7515
B75 Edlin Mrrell 383-5678
B77★Pritchard Sarah Mrs 383-6098

39

2710 Pizza Hut 383-2916
2720 Poplar Apts (Ofc) 383-3830
2722★Sumpter J H 383-2361
2724★Oke Kalu 383-5312
2726 Jang Chibon 383-5431
2802★Moize S M 383-2458
2804★Palovnek
2806★Simon
2808 Haskell
2810 Broun Robt 383-1937
2812 Parker E 383-3889
2814 Rouse Linda Faye 383-2780
2816 Haven Andrew E
2818 Lewis P
2820 Daa Sch
2822 Kohaut Trudy M
2824 Miller M
2826 Walsh
2828★Thompson Sally W 383-5750
2902★Purves Sue 383-5407
2904★Clark Pat 383-3977
2906 Upchurch Keith A 383-2496
2908★Schlepphorst Cindy
3000 Lenox Baker Childrens Hosp 383-2588
3040 Breast Cancer Demonstration Project 383-6687
3100 Durham Rehabilitation Center 383-1546

40

ESSEX RD —FROM 1200 E GEER SOUTHWEST

ZIP CODE 27704
1903 Scales Jay H ◎ 688-4896
1905 Goss Johnnie E ◎ 682-9416
1906★Manning Johnny L ◎ 682-7267
1907★Kopp F Donald
1909 Hamlin Howard L 688-4781
1910 Vacant
1911 Lewis Nellie L Mrs ◎
1912 Brodie Patricia L
1913★Moore P J ◎ 688-1146
1914★Green L ◎
1915 Carpenter James A Jr ◎
1919 Moore J F
1921 Ford Bobby B ◎ 682-3336
1922★Bobbitt Braxton 682-6355
1924 King Silas A ◎ 688-4472
1926 Hall John 682-9003
1928 Emory Sam F 688-0450
1930★Footman Louis
1932 Dustan

13

ESTES ST —FROM 1401 DUKE UNIVERSITY RD SOUTH

ZIP CODE 27701
711 Emmanuel Day Care Center 489-9807
714★King Wm 493-3925
JACKSON INTERSECTS
843 Whittley Robt
844 Holt David
846 Bell Carl 489-3070
847★Devine Susie
848 Mitchell Ramus
851★Welcher Judy
852 Vinson's Sheet Metal Works contrs 489-8076
853 Sutton Minnie M Mrs 489-4882
854 Vinson Odia 489-4882
855 Thompson Christine 489-8076
856 Mitchell Raphael
857 Brooks L D
858 Hall Denise 489-1976
859 Vacant
861★Johnson Della M Mrs
863 No Return
865 No Return
866 White Zaber
867★Johnson Angela G
868 Reid Edw T
869 Carrington Lillie
870 Mc Adam Elam
871★Minor Glenda
872 Books Carolyn
873★Brown Calissa
875 Good Tiding Chapel (Library)
876 Good Tidings Chapel The
877 Harrington James
878 Good Tidings Chapel (Ofcs)

MATTHEWS & FARROW INC.
COMPLETE AUTOMOBILE SERVICE
315 Rigsbee Ave. (27701)
688-4979 and 688-7176

MARIE AUSTIN REALTY CO., Inc. REALTORS
We Sell Wall To Wall Happiness Look For The Pink Sign
• Residential
• Commercial
• Farm Properties
• Custom Designed Homes
Multiple Listing Service
1204 Broad St. Durham, N.C. (27701)
Tel. 688-2304

OLIVETTI SYSTEMS
ROWE BUSINESS EQUIPMENT
2514 University Dr. (27707)
489-2319

GANN INDUSTRIAL SUPPLIES & MACHINE SHOP
MUNICIPAL SUPPLIES — CLOW VALVES — MILWAUKEE ELECTRIC TOOLS
FIRE HYDRANTS — AIR COMPRESSORS — BOILER INSTALLATION — REPAIRS
PVC-CAST IRON PIPE — CEMENT ASBESTOS PIPE
312 S. Miami Blvd., P.O. Box 11618 (27703) Phone 596-8178 Wats Tel. (800) 672-8555

ESTES ST—Contd
880 Russell Ruby Mrs
882 Brown Reuben 489-3278
883 Mitchell Jack
885 Bailey Roy
ELY AV BEGINS

144

ESTHER DR —FROM 2621 GLOVER RD EAST & WEST 1 SOUTH OF CLINTON DR

ZIP CODE 27703
3507★Bunn Frank W 596-7410
3511 Stigall Willis C ◎ 596-4152
3516 Day Raymond B ◎
3517 Rigsbee Gene W ◎ 596-4539
3517½ Vacant
3520 Smith Wm S ◎ 596-2240
GLOVER RD INTERSECTS
3609★Blalock Johnny 596-8422
3610 Fish Benj F ◎ 596-6213
3621 Vollers Jimmy B
3707 Little Bruce C ◎ 596-7750
3710★Lumley Harvey E 596-4538
3714 Ferrell Kenneth F ◎ 596-2824
3715 Pearce Floyd M ◎ 596-4624
3718 Brown Fred M ◎ 596-4687

49

ETON RD (HOPE VALLEY)—FROM PLYMOUTH RD WEST 1 SOUTH OF DOVER RD

ZIP CODE 27707
3706 Fried Michl W 489-6456
3708 Mount Lillard H ◎ 489-9621
3712 Hansen Neal ◎ 489-7115
3714 Soroush Ali 489-1292
3716 Ross J Bowen Jr ◎ 489-6028
3718 Young Wm G Jr ◎ 489-4534
3722 Bryant Victor S Jr ◎ 489-5187
3802 Mc Clees Beth T ◎ 489-3288
3902 Smith Bruce M 489-4628
3915 Smith Allen D ◎ 489-2642
BRISTOL RD INTERSECTS

61

EUBANKS CIR (HOPE VALLEY) CHANGED TO SWANSEA ST

61

EUBANKS RD —FROM 3100 CHAPEL HILL RD EAST

ZIP CODE 27707
3101 Upchurch Walter C ◎ 489-4410
3109★Bayfield John ◎ 489-4659
SWANSEA ST BEGINS
3201 Chisenhall Ernest E ◎ 489-4311
3202 Clements
3207 Crews Robt D ◎ 489-4194
3208 Neilson Alan E 489-8139
3210 Saine Rochie L 489-5381

50

EUCLID RD (PARKWOOD)—FROM REVERE RD EAST

ZIP CODE 27713
1502 Spell Shelton E ◎ 544-2324
1503★Langdon Worth ◎ 544-2141
1505 Carden Floyd H ◎ 544-1543
1506 Johnson Marjory W ◎ 544-2402
BURBANK CIR INTERSECTS
1517 Tolbert Wm T ◎ 544-2509
1521 Roberts Jay G ◎ 544-1697
1524★Berkes Stefan ◎ 544-7346
1525 Burgiss Walter E ◎
PUTNAM LN INTERSECTS
1526 Aylsworth Selden B ◎ 544-1043
1530 Vacant
1532 Murdaugh M Edw ◎ 544-2575
1533★Isley Max ◎ 544-1659
1534 Howell Danl T ◎
1535 Moser Gary
BLANCHARD RD INTERSECTS
1602 Scoggins David H ◎ 544-7005
1604★Downey Ronald ◎ 544-2473
1607 Blake James H ◎ 544-1974
BLANCHARD RD ENDS
1608 Margolis Marshall H ◎ 544-3086
1609 Brennecke Cornelius G 544-3245
★Koker Danl
1613 Bowling Pete ◎
BRENTWOOD RD BEGINS
1702 Bowden Norma R ◎ 544-3463
CUSTER CIR BEGINS
1706 Covil Stacy H ◎ 544-2369
1710 Selph Jeffrey ◎ 544-7002
1711 Bolinger Bobby M 544-1297
1712 Perfect John R ◎ 544-2028
1713 Horne C R ◎ 544-3200
1714 Haddad Albert G ◎ 544-2071
1715 Hitchcock Anthony A ◎ 544-7679
1716 Kernodle John F Jr ◎ 544-1277
1717 Proctor Wm R 544-1654
1718 Griggs Wm R ◎ 544-1578
1719 Vacant
1720 Merrill Raymond G Jr ◎
1721 Bateman Bruce H ◎ 544-1923
1722 Cantrell Louise ◎ 544-1614
1723 Auth Michl 544-3694
1724 Suffern Edw S 544-3337
1725 Hickman Bain M Jr 544-7321
1726 Mauer Shirley C ◎ 544-1855
1727 Frye Robt 544-3290
1728 Pruette Ralph L ◎ 544-3536
1729 Shah Babubhai ◎ 544-1619
1730 Layton Thos L ◎ 544-1847
1731★Hume John C Jr ◎ 544-3904
1733 Harrington Wm A 544-2331
EMERALD CIR BEGINS
1801 Marshall Dillard C ◎ 544-3342
1803 Cecil Donald J ◎ 544-2002
1804 Beach Richd C ◎ 544-1101
1805 Meadows Johnny W Jr ◎ 544-1532
1806 Morosoff Nicholas 544-1590
1807 Pennell Lorraine L Mrs ◎ 544-2115
1809 Porter Norris N ◎ 544-2490
1810 Goss L Nick ◎ 544-2215
1811 Davis Edw H ◎ 544-1173
Davis S Diane 544-3422
1812 Mc Manus Eug P ◎ 544-2831
1813 Telford Jacque W ◎ 544-2655
EMERALD CIR ENDS

24

EUGENE ST —FROM 1316 GLENN SOUTHWEST 2 EAST OF ALSTON AV

ZIP CODE 27701
416 Royster Estelle D Mrs 682-2619
417 Wilson Lula B Mrs ◎ 688-4840
418 Bass Frances
419 Mc Intyre Coy ◎ 682-1918
420 Dennis Nannie B Mrs 688-2778
424 Leathers M S
426 Baker Clyde 688-2806
427 Upchurch Lillie ◎ 688-3890
428 Helms Emma T Mrs ◎ 682-0881
429 Smith Thos 688-6067
432 Upchurch Ervin ◎ 688-3058
431★Evans Carlton M 682-0848
MINT ENDS
500★Burnett C
503★Ayers Teressa
505★Walker Louise 682-8347
506 Goldston Houston Jr ◎
509 Jones Robt ◎
510 Harris Fannie J Mrs ◎ 682-2374

8

EVA ST —FROM ½ BLK WEST OF N ELIZABETH EAST

ZIP CODE 27701
526 Vacant
527 Vacant
ELIZABETH INTERSECTS
604★Lasater H R 682-4488
608 Vacant

32

RAILROAD INTERSECTS
701★Heck Owen 688-4951
704★Lassater Jas A 682-7512
706 Green Willie R ◎ 688-7418
707 Watkins Wallace ◎
708 Ferrell Marvin ◎ 688-3777
709 Waddell Melvin 682-8519
710 Chavis Mary ◎ 682-4239
711 Mc Manus Mike 688-2676
712 Harris Lucille O Mrs ◎ 682-7117
713★Kithcart Frances 688-1873
715 Eatmon Mary F Mrs ◎ 688-9420
717 Kennedy Oran ◎ 688-4905
718½ Howell Evangelene
720 Henderson Odell
720½ Jones Elvin
721 Adams Agnorial 682-2242
722 Gattis Marvin S
725 Kennedy Fred 682-3713
726 Cole Lonster
ELM INTERSECTS
801 Cozart Sonnie Jr ◎ 688-3820
802 Johnson Shirley 682-7812
802½ Smith Ernest
803 Briley Willard J ◎ 682-7671
804★Edwards Trauts 682-8811
804½ Harrington Leo
805 Fowler Carrie 688-5461
805½ Walton Hughes 688-7881
806 Teasley Joyce
806½★Curtis Lucy 682-7812
807 Johnson Gilbert 682-1830
808★Laney Argin 688-1654
809 Parker Bruce 688-3834
810 Jones Clifton
811 Crews Flossie W Mrs 688-8375
812★Wilson Linwood R 688-0212
ALSTON AV INTERSECTS
HYDE PARK AV INTERSECTS
ZIP CODE 27703
1101a Ramsey Milton 688-2230
1101b★Davis Hazel 688-1715
1102 Perry E W
1103★Mosely Henry
1104 Canady Bruce C Mrs ◎ 682-1053
1105★Pruitt Clella 682-4938
1106 Childers Charles ◎ 682-4249
★Stewart Bobbie
1107 Tucker Henry W Jr ◎ 682-4419
1108a Pegram Sallie
1108b★Bottoms Patsy
1109 Butler Hugh C ◎ 688-6841
1112a Godwin Gladys B Mrs 688-4763
1112b Wright Carolyn 682-4568
1113★Brown Thelbert J 682-4873
1114 Allen Chas L 688-2093
1115 Clayton Joseph W
1115½★White Betty J
1117 Fisher Robt W ◎ 688-6862
1118a★Wilson Floyd ◎
1118b Winders James 682-8209
1119a Teasley W Leo ◎ 682-7828
1119b Wilson Floyd 688-4983
1121 Kerr Charlie S ◎ 682-6904
1122★Green Arth 682-6492
SPRUCE INTERSECTS
1201a Vacant
1201b Vacant
1202 Keith Troy A ◎ 688-3172
1205 Royal Myrtle R Mrs ◎ 688-7682
1206★Hall Rudy
1207★Mooney Virginia
1208 Sykes Lillie T Mrs ◎ 688-3373
1209 Knott Wm H ◎ 682-5179
1210 Gowan Terry ◎ 688-7681
1211a No Return
1211b★Ellis John T
1212 Henderson Francis M ◎
1213a★Baker Tommy L

REALTOR®
JACKIE WOODS REALTY
477-2138
3645 Guess Rd.
27705

THE MUSIC SERVICE INC.
INSTRUMENT LOCATING SERVICE
BROKERS OF NEW AND USED MUSICAL INSTRUMENTS AND EQUIPMENT
BUY, SELL, TRADE OR CONSIGN
706½ 9th St. (27705) Tels. 286-9897 and 286-3530

PRITCHARD PAINT & GLASS CO
Glass, Mirrors, Windows, Plastics, Shower Doors, Paints and Sundries
AUTO GLASS REPLACEMENTS OUR SPECIALTY
3172 Hillsborough Rd., P.O. Box 2897 (27705) Tel. 383-1581

EVA ST—Contd
1213b Vacant
1214 Glenn Clyde L ◎ 688-3945
DRIVER INTERSECTS
1ST AV INTERSECTS

38
EVA BELLE ST —CHANGED TO RAVEN ST

46
EVANS DR —FROM CORNWALLIS RD NORTH 1 EAST OF WELCOME DR

ZIP CODE 27705
1208 Clayton John H ◎ 489-9514

244
EVANS ST —FROM PLEASANT DR NORTH 2 WEST OF W HORSESHOE RD

ZIP CODE 27705

40
EVELYN ST —FROM ½ BLOCK SOUTHWEST OF VIOLET NORTHEAST 1 NORTHWEST OF FAY

ZIP CODE 27701
VIOLET BEGINS
1403a Mc Lean Saml B 688-3005
1403b Johnson Flonie 688-6971
1404a★Vareene Ruby S 688-5455
1404b Coley Nathl
Timberlake Sherion
1405a★Teddler Dian
1405b★Thompson Hester
1406a Amos Percy 688-0858
1406b Mason Edw J 688-8651
1407a Taylor Bennie V 688-7844
1407b Long Flora C Mrs

43
EVERETT PL —FROM 1512 EDGEVALE RD WEST 1 NORTH OF W KNOX

ZIP CODE 27701
404 Tucker Ralph ◎ 682-4058
405 Rich Charles H ◎ 688-3388
406 Mann J Wilton ◎ 682-5190
407 Woodall J Fletcher Jr ◎ 682-2790
409 Tilley Herman C ◎ 688-6277
410 Petty Evelyn T Mrs ◎ 682-0133
WASHINGTON INTERSECTS
501★Coleman Steve 682-1779
503 Garrett David R ◎ 682-5919
505 Overby Bruce L ◎ 682-1263
507 Logan James L ◎ 688-3631
508 Snoder Paul A 688-9422
509 Dailey Vivian H Mrs ◎ 682-8060
510 Colvin Abram J ◎ 688-7688
ARBOR INTERSECTS

69
EVERGREEN DR E —FROM 5016 PINE TRAIL DR SOUTHEAST

ZIP CODE 27705
1007★Labarre David Q Hon ◎ 477-7748
1008 Winchester John ◎ 477-5555
1014★Spanks Leslie E ◎ 477-0253
1015 Montgomery Frank W ◎ 477-9053
1019 Bullock Geo M ◎ 477-0292
1022 Holland Arth H ◎ 477-1245
1026 Guajardo Cesar ◎ 477-3425
1027 Moore Ken E ◎
1030 Glass Thos E Jr ◎ 477-8193
1134 Fowler Robt G ◎ 477-8343

32
EVERGREEN ST —FROM 1200 SPRUCE EAST (AND ½ BLOCK WEST) 3 NORTH OF HOLLOWAY

ZIP CODE 27701
SPRUCE INTERSECTS
1201 Henley Joseph B ◎ 682-3060
1202a Adams Grace J 688-5158
1202b Belcher Lillia Ann 688-3421
1203b Walker Geo
1203c★Brandon Wm 688-5436
1203d Sparks L E
1206 Wood Geo R ◎ 688-4677
1208 Doby Joseph W Jr ◎ 682-7247
1210 Lane Fred ◎
IVY INTERSECTS
1300 Spain Roy T Jr ◎ 688-7668
1301 Odom Charlie Jr ◎ 682-4655
1302 Dean Lonnie L ◎ 688-3764
DRIVER INTERSECTS
1401 Pennington Hubert E ◎ 688-2715
1403 Helen's Beauty Shoppe 688-2049
Wood Warren C ◎ 688-2049
PARK AV INTERSECTS
ZIP CODE 27703
1506★Dexter Elliott
1506½★Williams Isaac J
1507 Lloyd Bennie L ◎ 682-5997
ALMA INTERSECTS
1607 Rogers David S
1609 Davis Thos ◎ 682-2581
GUTHRIE AV INTERSECTS

49
EXETER WAY (HOPE VALLEY) FROM SURREY RD SOUTH 1 WEST OF CORNELL RD

ZIP CODE 27707
3607 Poole Dan H ◎ 489-7230
3609 Gantt Wm W ◎ 489-2782
3611 Darling John G ◎ 489-0981
3615 Hanes Chas ◎
3618 Klein Gilbert A ◎ 489-0864

11
EXUM ST —FROM 512 BUCHANAN BLVD WEST

ZIP CODE 27701
808a Vacant
808b No Return
810 William Kath 489-5789
810a★Riggins Kirk
811 Upchurch Luscious 489-3153
812 Simmons Josephine
814★Riley Norma L
817 Stanley Aubrey ◎ 489-5711
818★Richardson David
819★Leaks Dorothy Mrs
820 Smith Emma K
820½ Cates Jean
821 Warren Viola
823 Peaks Waddell
Umstead Emma Mrs
824 Vacant
825a Carmichael Hassie L 489-3849
825b Johnson
826 Mills Curtis
GATTIS INTERSECTS
905 Norman Keith 489-8684
907★Gilbert Danny ◎ 493-2232
908 Jones Gerdine 489-0586
909 Vacant
910 Thomas Margt 489-2943
911a Coleman Janet
911b Jones Phipps
912a★Stenerson Patsy H 489-4198
912b★Oldis Charles A 489-5241
913 Ross Patk D II ◎ 489-8527
914 Pope Abby
Carrington Victor
915 Gibbons Jeffrey J 489-3795
916 Turrentine Aaron
916½ Mims Floyd
917 Robinette Myrtle H
918★Slosek Jefferson 489-9425
919 Childs J A Jr 489-7989
921 Harding Robt L Jr 493-2794
BREWSTER INTERSECTS
EXUM ST ENDS

65
F STREET —FROM 1226 SEDGEFIELD WEST

ZIP CODE 27705

23
FABER ST —FROM 414 POWE NORTHEAST

ZIP CODE 27705
1400★Boldblatt Brian 286-1039
1404★Butterfield Leslie 286-2511
1406 Vacant
1408 Bolding Wm ◎ 286-3117
SWIFT AV INTERSECTS

38
FABER ST (BRAGTOWN)—CHANGED TO BLAIR ST

40
FAIRFAX RD —FROM GREENBRIAR RD SOUTHEAST 1 BLOCK 1 EAST OF MIAMI BLVD

ZIP CODE 27701
1501 Dennis Delphus L ◎ 688-4854
1502 Leffers Bruce ◎ 688-2038
1505 Mayton B A ◎ 682-1534
1506 Barlow Jean
1509 Maynard Jeddy W ◎ 682-6082
1513 Brooks Raymond T ◎ 682-1304
1515★Baker Jimmy ◎ 688-1060
1517 Taborn Bob 688-5854
1519 Boyd Roy ◎ 688-6692
1523 Eakes Odis L ◎ 682-8634
1524 Hawley Wm E ◎ 682-4108
1525 Haskins Lola C 682-1024
ROBINHOOD RD INTERSECTS

51
FAIRFIELD RD —FROM DUKE BLVD WEST 2 SOUTH OF CROSBY RD

ZIP CODE 27704
500 Whitsett
504 Sprouse W Wilson ◎ 477-2916
503★Ferguson Geo W ◎ 477-5903
505 Russell Wm E ◎ 477-4751
508 Woodruff Sybil ◎ 477-3191
601★Spurrier Wm W ◎ 477-8485
603 Fleming Vernon B ◎ 477-0597
605 Upright Trellie ◎ 477-5268

TYNDALL'S FORMAL WEAR
South Square Mall
Phone 489-7088
Formal Wear - Sales and Rentals

Deluxe Products Inc.
WATERFINE
MIRACLE
WATER
SALES AND SERVICE
Water Conditioning
510 FOSTER ST. (27701)
TELS. 682-1298 and 682-8226

RESIDENTIAL LAND COMMERCIAL PROPERTY MANAGEMENT
REALTOR MLS
HUDSON REALTY
Pioneer Warranty
3540 Roxboro Rd., Durham, N.C. (27704)
Office Tel. (919) 477-9845 Nights Tel. Ed and B. J. Hudson — 383-1900

CARDEN PRINTING COMPANY
Forty-two years of experience, quality, and service all combine to insure the finest offset printing available in the Durham area. We also offer excellent Quick Copy service and prices.
P.O. BOX 15058 • 3557 ROXBORO ROAD • DURHAM, N.C. 27704 • 919-477-2193

FOR YOUR BEST ADDRESS
USE ZIP CODE
MR. ZIP
U.S. MAIL

53

FAIRLAWN RD —FROM 2100 CARVER ST NORTH 1 EAST OF REDWOOD ST

ZIP CODE 27705
2500 Poole Erma F Mrs ◎ 477-3821
2506★Hobgood Wm B ◎ 471-1635
2509 Castle Roy E ◎ 477-2086
2510★Minnich Eva ◎
2512 Lumsden Geo A ◎ 477-7868
2513 Burton Dora M ◎ 477-8235
2514 Vacant
2515 Matlock Robt G ◎ 477-2709
2518 Conway John I ◎ 477-8142
2519 Jackson Fred S ◎ 477-3749
2520 Fowler Marshall C
2522 Smith Lydwell G ◎ 477-3422
2524 Cole Charlie C ◎ 477-6071
2525 Miller Guy G ◎ 477-2993
2526 Tatum Jesse L Jr ◎ 477-0721
2531 Mc Gugan Joseph H ◎ 477-6327
2532 Colclough Fred Jr ◎ 477-4656
2535 Smith Owen M ◎ 477-4576
2538 Rogers W Ray ◎ 477-4255
2540 Umstead S L 477-8375
BELLWOOD DR INTERSECTS
2603 Dodson Coleman D Jr ◎ 477-4455
2604 Hall Warren H ◎ 477-1837
2610 Davis Mafie 477-4037
NEWPORT DR INTERSECTS
2700 Fogleman Wm G ◎ 477-3490
2702★Wengert Timothy J ◎ 477-6126
2704 Autry Charles L 477-9178
2705 Colvard Charles E ◎ 477-4646
2707 Bane Georgia L
Leak Clara E Mrs 477-5208
PINEWOOD INTERSECTS
2708 Byrd Lewis N ◎ 477-3300
2712 Williams Claude S ◎ 477-7686
2802 Neal Latta A Jr ◎ 477-2424
2808 Seawell Harrell A ◎ 477-2574
2810 Forman Doris W Mrs ◎ 477-5261
2811 Chandler Lizzie G ◎ 477-3391
2812★Monds Margt ◎
2816 Kerr Wm J III ◎ 477-8059
2817 Gant James O ◎ 477-3345
2818 Terry Edwin L Jr ◎ 477-1977
2819 Burcham Oren E 471-1147
2820 Duke James P ◎ 477-3797

53

FAIRVIEW RD —CHANGED TO FAWN AV

19

FAIRVIEW ST —FROM 1200 MOREHEAD AV SOUTH

ZIP CODE 27707
1001 Thompson Willie M R Mrs ◎ 489-1124
1005 Norwood Emma M 489-5411
Robertson Vann 489-5664
1006 Vacant
1007 Hargrove Eva Lois 489-6016
1008 Womble Frank J
1009★Tillman Mahalia 493-4286
1010 Richmond John M 489-4249
1011a Melvin Benjamin 489-3820
1012 Pettiford Sandra
1013 Haskins Rebecca A Mrs ◎ 489-8084
1014 Hoskins Edwan Rev
1015 Watson Willie C 493-1520
W PROCTOR ENDS
1101 Vacant
1102 Davis Jasper
1103 Womble Frank
1104 Taylor Hubert
1107 Haskins Virginia Mrs ◎ 489-1116
1109★Haskins Luella ◎ 489-5597
1111 Jones Mary W Mrs ◎ 489-1143
1112 Palmer Memorial Holiness Church
1113 Womble Roosevelt ◎ 493-4797
1115 Womble Thos ◎ 489-3686
1116 Huntley James
HALLEY BEGINS

17

LAKEWOOD AV INTERSECTS
WELLS ENDS
1401 No Return
BIVINS INTERSECTS
W INTERSECTS

15

FARGO ST —FROM 710 SOUTH SOUTHWEST

ZIP CODE 27707
BAXTER BEGINS
801 Apartments
A Vacant
B Allen
C Campbell Lee M
D Campbell Frank 682-0870
804 No Return
805a Harris Anthony L
805b Webb Hattie 682-7938
806 Hooks Ollie P Mrs 688-3495
810 Sherrill Willie R ◎ 688-6174
811a Amos James
811b Johnson Inez
812 Barbee Lessie J Mrs ◎ 688-3638
813a★Hook James 688-8653
813b★Paylor Cidney
814 Lucas Lula 682-4661
815 Church Of God In Christ Jesus 688-8517
816 Hooks Gary G ◎ 688-8653
817 Vacant
817a Vacant
HARP INTERSECTS
902 Thompson Wm A ◎ 682-8518
904 Fargo Street Grocery
PIEDMONT AV INTERSECTS
1001 Bradley Luvenia Mrs ◎ 688-3289
1002 Lyons Hiawatha 688-3011
1003 Vacant
1004 Oatney Iola W 688-6864
ENTERPRISE INTERSECTS
1105★Quick Ivory L
★Jeffries John 682-5105
1106 Russ Clyde
1107 Felder Swanie Mrs 688-8986
1108 Carter Annie M Mrs 682-5079
1109 Bishop David ◎ 688-8577
Owen Ralph
1110 Mitchell Ola M Mrs ◎ 688-3523
1111 Slade Delma M Mrs 682-2349
1112 Williams Connie R ◎ 682-2002
1113 Cunningham Alma 688-2035
1115a Lofton Willie
1115b Alford Cathy
1201a★Smith Ethel
1201b Harris Geo Jr
1203a Hayes Thos A 682-3662
1203b Keech
1205 Hilliard Mamie Mrs
1207a Wright James
1207b Garrett Pearl S Mrs 688-4710
1211a★Arrington Frankie
1211b Mc Callum Nellie R 682-1577
1215a★Howard Ernest
1215b★William Roosevelt
1217a★Sabar Adular
1217b★Rand S
1311a★Taylor Daffant M 682-2993
1311b King Mary L Mrs 688-8506
1313a Mc Neil Eule L 688-0800
1313b Vacant
1315 Farrington Willis S ◎ 682-2233
1317 Pretty Thos L ◎ 682-5145
1319 Jones Mc Donald ◎ 688-4860
1321 Graves Luester M Mrs ◎ 688-3250
APEX INTERSECTS

55

FARMGATE AV —FROM MEDFORD RD NORTH 1 EAST OF COLE MILL RD

ZIP CODE 27705
3800 Croasdaile Country Club 383-1591
Croasdaile Pro Shop 383-1591

36

FARTHING ST —FROM ½ BLOCK SOUTH OF HIGBEE NORTH 1 WEST OF ROXBORO RD

ZIP CODE 27704
2101★Corbett Pat 477-1192
2103 Johnson B G Plumbing Co contrs 477-1160
Johnson Bobby G ◎ 477-1160
2105 Spradling Sebert C ◎ 477-7778
2107 Dills Billy L ◎ 477-0304
2109★Gulley Tom 471-1071
2111 Suitt Wm B ◎ 477-5970
2113 Mangum W Pender ◎ 477-5645
2201 Wallace Levi T ◎ 477-7009
2203 Womble Wilson D ◎
2205 Nowell Gordon 477-1829
2207 Brumm Arthur H ◎ 477-2805
HIGHBEE BEGINS
ST PAUL INTERSECTS
2323 Keene Donald W 471-3757
2325 No Return
2326 Conn Linda G 471-2280
2328 Jones Susan ◎ 471-4542
CHEEK BEGINS

41

CLUB BLVD INTERSECTS
2404 Potts Sarah O Mrs ◎ 477-2461
2405 Carlton Paul B ◎ 471-2227
2406 Porterfield Annie D Mrs ◎ 477-7869
2407 Driver Wm D ◎ 477-4329
2408 Lyndon Joseph R Jr ◎ 477-7973
2409 Lasater Floyd M ◎ 477-5630
2410 Deaton Kim B
2411 Tunstall Sprague G ◎ 477-5892
2412 Lawing Michl N ◎ 477-0947
2413 Wilson Robt B ◎ 477-7974
2414 Alford Philip B ◎ 477-5881
2415 Harris Janie B Mrs ◎ 477-7903
2416 Day Lorenzo W ◎ 477-7980
2417 Ferrell Eliz D Mrs ◎ 477-5795
2419★Goff Donald ◎ 477-6524
2421 Hester Donald E sign pntr ◎ 477-7251
2423 Lyndon Anna L Mrs 477-5007
W ELLERBEE INTERSECTS
2501 Elmore Geo R ◎ 477-5515
2503 Harvey House The rubber stamps 477-5816
Harvey Ralph H ◎ 477-5816
2505 Wilson Ann B Mrs 477-6494
2507 Franklin Mattie Mrs ◎ 477-0650
2508 Martin Julian S ◎ 477-7814
2509 Bullock Robt T ◎ 477-5639
2510 Frye Douglas M ◎ 477-7768
2511 Tilley Ira L ◎ 477-7027
2512★Proctor Hilda 477-7130
2513★Clark Alf M ◎
2514 Wheeler Sue J ◎
2516 Griffith Anna S 477-7639
W LAVENDER INTERSECTS
2601 Moore Rufus K ◎ 477-7078
2606 Bright W H ◎ 477-5991
2607 Waters Horace W ◎ 477-5566
2608 Fogleman C Poe ◎ 477-5724
2617 O'Neal Steven E 477-1377
HAMMOND ST BEGINS
2622 Hill Roswell G ◎ 477-7508
LEON BEGINS
2701 Draper Norman A ◎ 477-5934
2702 Clark Roy F ◎ 477-3762
2703 Hazel B Mrs ◎ 477-7828
2704★Wilson Rhonda ◎
2705 Black Stuart W ◎ 477-5735

WEAVER'S JEWELERS, INC.
JEWELERS SINCE 1927
DIAMONDS WATCHES JEWELRY SILVER GIFTS
Member American Gem Society
LAKEWOOD SHOPPING CENTER
2000 Chapel Hill Road Durham, N.C. 27707 489-1492 • 489-6912

"WE TRY HARDER"
"B.J." Harris **B. J. REALTY COMPANY** J. T. Harris
RESIDENTIAL – LAND – COMMERCIAL
309 Foushee St. (27704) 477-5523 Nights and Weekends 477-5968

FARTHING ST—Contd
2706 Cheatham Julian A 471-2843
2707 Kennedy Joseph E ◎ 477-7426
2708 Roberts Boroughs P Jr ◎ 477-8837
2709 Mize Albert B ◎ 477-9011
MAYNARD AV INTERSECTS
CITY LIMIT

38

FARTHING ST (BRAGTOWN)—FROM ½ BLOCK SOUTH 1 WEST OF ROXBORO RD

ZIP CODE 27704
2515★Vickers Arlene S Mrs ◎ 477-7550
2806 Clayton Virginia B Mrs ◎ 477-6874
EDGEWOOD DR INTERSECTS
2907 Fowler J T ◎ 477-5458
2908 Hilliard Wilbur L ◎ 477-5155
MURRAY AV INTERSECTS
3023 Vaughan Polly K ◎ 477-6325
Tilley Stella P ◎ 477-6684
3025 Cole Somner L ◎ 477-6080
DELAFIELD AV INTERSECTS

40

FAUCETTE AV —FROM 1600 E GEER ST EAST

ZIP CODE 27704
1019 Byrd Michl D ◎ 688-5143
1020 Perry Horace G ◎ 682-1592
AMBERLY ST INTERSECTS
1915 Vacant
1917 Mc Donald Jim
1918 Tippett Robt L ◎ 688-1044
1919 Noah Nanny
1920 Tippett Edw 688-7885
1921 No Return
1924 Weaver Nina B ◎ 682-5974
1926★Head Ben ◎ 682-1905
1927 Robbins Greg 682-1798
1928 Moore Mary ◎
1929 Lee Louis E ◎ 682-0880
1930 Briggs Molly L ◎ 688-7285
1931 Freeman Leone W Mrs ◎ 682-7422
1932 Jackson Mark Jr ◎
1933 Beckwith Wm E ◎ 688-8763
2000 Woods Donald 682-8928
2002 King Jimmy 682-5967
2003 West Ronald E 688-9597
2004★Mc Donna Aubrey 682-7849
2006 Mangum Emma R Mrs ◎ 688-7170
2008 Parrott Jerry W
2103 England Christopher
2105 Harris Robt L ◎ 682-5245
2106★Aiken Donny
2108 Vacant
2109 Straub Charlie ◎ 688-6217
2111 Separk Paul G ◎ 682-4851
2115 Pridgen Jerry R ◎ 688-8752
2112 Renn Alvin D ◎ 682-2828
2114 Wright Judy
2117 Stansbury Herbert P 688-6955
2605 Allen Ann P 682-4237

53

FAWN AV —FROM GUESS RD WEST 2 SOUTH OF CARVER ST

ZIP CODE 27705
2710 Brock David L Jr ◎ 477-6829
2716 Herring Edw E ◎ 477-6747
2718 Yates Wailon J ◎ 477-4509
OMAH ST BEGINS
2801 Vacant
2802 Clark Harry W ◎ 477-4254
2804★Jones Wm
2805 West Robt S 477-3491
2806★Jones Joel
ALABAMA AV INTERSECTS
2807 Berini John C ◎ 477-2082
2809 Foster Leslie H II ◎ 477-4598
★Holland Edw A 471-8361
2901 Stephenson Larry W ◎ 477-8815
2903 Allison James L ◎ 477-1200
2904 West Eliz M Mrs ◎ 477-3019
2905★Allison Frank ◎ 471-8917
2907★Gaillard Richd 477-1234
2908 Roberts Albert D ◎
2909★Hamm Donald
2911★Howerton B Walker
2914 Foster Leslie H ◎ 477-2253
2915 Shepherd Neal ◎
2917 Horton Norman T ◎ 477-2358
2918 Powell Kessler K ◎ 477-3722
2919 Hester Pansy M Mrs ◎ 477-3052
HILLANDALE RD INTERSECTS

40

FAY ST —FROM 1113 JUNIPER NORTHEAST BEYOND CITY LIMITS

ZIP CODE 27701
1302 Spencer's Food Market gros 688-9556
1304 Green Nancy B Mrs ◎ 682-6861
1306 Evans James M ◎ 688-1966
1307 Dean Elmeta M Mrs 688-0560
1309★Hayes Brenda
1312★Mc Vae Jessie
1316★Thomas Phyllis ◎
1317 Royal Henry 682-3655
1318 Strudwick Thos H ◎ 688-6848
1319 Robin Joe S 682-1568
1320 Harris Estelle E Mrs ◎ 682-4012
1321 Smith Edith
1321a No Return
1323 Cates Velola
VIOLET ENDS
1400 Bradley Thos J 682-8005
1401 Avery Lizzie Mrs ◎ 682-7659
1402 Little Barbara
1402½★Brown John 682-2462
1403 Rigel Sarah J Mrs ◎ 688-4249
1404★Pound Geo
1406 Wearing C Edmond
1406b Batcher Saml
1407 Kearney Morris W 688-2523
1408 No Return
1409 Mitchell Junis W 688-0846
1410 Walker Annie P Mrs ◎ 682-4013
1411 Evans Percy ◎ 688-6753
1412a★Kornegay Eddie
1412b Vacant
1501 Vacant
1502 Tilley Charles ◎ 682-2908
1503★Terrell T
1504 Alston Saml L 688-5488
1504½ Parker Hubert 682-8316
1505 Hamlett Erma S Mrs ◎ 688-7203
1510 Jamison Robt W ◎ 688-4655
1511 Chambers Cora 688-1207
1512 Leathers Robt ◎ 688-5611
1513 Wilson Mildred Mrs 688-0569
1514 Thomas Patk Jr 688-6777
1515 Allen Joseph E ◎ 682-5387
1600 Bannerman Bobby D 688-7790
1602 Mitchell Charles G 682-3996
1603 Hall Festus ◎ 688-4563
1604a Broadie Geraldine Mrs
1604b★Mason Ellen
1605 Williams Andrew J 688-1721
1606 Cameron James 682-7914
1607 Tolbert Wm S Rev ◎ 688-4469
BENDER BEGINS
DREW ENDS
MIAMI BEGINS
ZIP CODE 27704
1810 Auto Craft & Upholstery 688-2010
CHEEK RD INTERSECTS
1903 Post No 7 (Am Legion) 688-6581
HEMLOCK BEGINS
2000 American Legion Fair Grounds 682-3252
2011 Brame Willie J
EASTVIEW ENDS
2100 Durham Drapery (Plant 3)
2101 Chronister Hattie P Mrs ◎ 682-2541
2107 Ennis Jack ◎ 682-6860
2111 Strickland Paul D 682-4423
2113 Morgan E Jack ◎ 682-2542
2117★Mann David W
2121 Johnson's Body Shop auto body reprs 682-1090
2201 Jannetta's Garage 682-7063

14

FAYETTEVILLE ST —FROM 600 PETTIGREW SOUTHWEST BEYOND N S R R

ZIP CODE 27701
ROYAL AL ENDS
601 Moore Donald T phys 682-9241
Fleming Stanley L dentist 688-8949
615 Mechanics & Farmers Bank 683-1521
ELM INTERSECTS
ST JOSEPH ENDS
GLENN BEGINS
902 County A B C Bd Store No 2
915a Vacant
915b Midway Sport Shop
915c Vacant
915d Dreamland Shoe Shine Parlor
915e Vacant
915g Imperial Barber Shop
915h Green Candle Restaurant 382-6781
915i Thorpe's Barber Shop
919 Toole E N & Sons elec contr 682-3486
923 Carolina Times The 682-2913

16

FOWLER AV INTERSECTS
PIEDMONT AV ENDS
BANKS PL BEGINS
ENTERPRISE INTERSECTS
UMSTEAD INTERSECTS
ZIP CODE 27707
1201 Warren Stanford L Branch-Library branch library 688-8027
SIMMONS BEGINS
1202 U D I Community Development Corp org 688-1331
1208 Burnette Laura Mrs ◎ 682-9589
1211 Mills Edna R Mrs ◎ 682-3066
1212 Bass Thos B dentist 688-4826
Weaver's Cleaners 682-1566
1213 Dunbar Realty & Insurance Co 682-1660
1215 Atkin Ethel L 682-3635
1216a Thompson Susie Mrs 688-4413
1216b★Haye Mary 688-8350
1217 Bradshaw Minerva P Mrs 688-6832
Jenkins Maggie Mrs 688-6703
Scott Lula B Mrs 688-0272
1218 Watkins Parepa B Mrs ◎ 682-3458
1219 Lynch Lorenzo A Rev 682-9093
1220 Orchid Beauty Shop 688-2938
Deluxe Barber Shop 682-2332
Tiny Tott Playworld Nursery 682-2332
1222 Harris Alder 682-1727

photo graphia
922 Broad St. (27705)
BILL WILKERSON
286-4303

REALTOR MLS
CHESSON REALTORS
Riverview Shopping Center (27704)
REALTOR
477-9851

Budd - Piper Roofing Company, Inc.
CONTRACTORS—MANUFACTURERS—DISTRIBUTORS
ROOFING—SHEET METAL WORK—WATERPROOFING
506 RAMSEUR ST., P.O. BOX 708 (27702) TELS. 682-2121 and 682-2122

Crabtree Pharmacy
PRESCRIPTION SPECIALISTS
WE DELIVER
SUNDRIES
COSMETICS
SNACK BAR
2100 Angier Av. (27703)
DIAL 596-8271

FAYETTEVILLE ST—Contd
★Office Cora
1223 No Return
1224 Powell's Barber Shop

218

LINWOOD AV INTERSECTS
1301 Lincoln Hospital 682-2154
1302 Moore Donald T
1304 Page J L & Sons gros
1306 College Inn restr 682-9784
1308 Hill-Scarborough Nursery Sch 682-3564
Hill W D Recreational Center 683-4292
MASSEY AV BEGINS
1406 Scarborough Clydie F Mrs ◎ 688-5963
1407 Bynum Ernestine S Mrs ◎ 682-7752
★Jones Nelson
1408★Wade Inez S 688-1950
Faulk A Marie 682-6216
1409 Lyon Henrietta ◎ 688-6867
1410 Waddell Jerome 688-4271
★Davis Cartess
PRICE AV BEGINS
1501 Alston Electronic Research & Aquatic Nursery 688-6876
Alston Harvey C ◎ 688-6876
1502 Garrett York D ◎ 682-6610
1503 Cordice Pearl H Mrs ◎ 682-0724
1504 Mc Cauley Thos J ◎ 688-6754
Mc Cauley Richd
1505★Ferrell Maynard 682-7160
1507 Williams Annie H Mrs ◎ 682-3965
1508 Vacant
1509 Harris Pauline B ◎ 682-1589
1509c★Harris Olivia
1509★Wilson Beamon
1510 Burthey Funeral Service 682-0327
1512★Horner Levenia 688-7907
1512½ Walker Zora Mrs 688-7096
DUNBAR BEGINS
1601 Apartments
1★Jones Georgia M ◎
3★Parker Joyce
2 Cooper Barbara 682-2844
4★Burroughs Eliza H
1603 Williams Addie H Mrs ◎ 682-6278
1605 Mc Neil Emma T Mrs ◎ 682-2557
1605½★Gore Minnie
1607 Taylor Beatrice 782-7272
1607½ Gillum Ruth H
1608 Allen Thos R 682-6504
1609 Hill Bruce A ◎ 688-6553
1610 Miller Cath A ◎ 688-1434
1611 Jenkins Joseph 682-2375
1612★Jenkins Albert
★Lee Joyce L
1612a★Rice Shirely A
1612b★Mc Gill Cath
1613★Love Cieophus
1614a Green Eliz 688-5612
1614b★Jarmon Emma R ◎
1614c Miles Sophie L Mrs ◎ 688-4067
1614d★Coombs Anthony
1615 Swann Janie L ◎ 688-6506
Goodloe A L 682-5869
1616½ Vacant
1617 Smith Louise H Mrs
★Purdie Pamela
1617½ Vacant
1619 Neighborhood Store gros
1622 Vacant
1622½ Vacant
DUPREE INTERSECTS
1702★Wells Bedina
1706 Clement Helen G 682-8559
Newton Pauline F 682-0509
1708 Mc Laurin Bessie E Mrs ◎ 688-4243
1710 Vacant
1712 Rivera Alexander M Jr ◎ 682-3071
LAWSON INTERSECTS
1801 North Carolina Central University 683-6100
North Caro Central Univ James E Shepard Mem Lib 683-6475
N C Central Univ (Ofc Of Development) 683-6369
1802 Reeves Lisa C Mrs ◎ 682-4338
1806★Seales Mildred P Mrs ◎
1808 Guess Hurley H ◎ 682-1782
1810 Blanchard Rupert 682-6749
1812 Bradshaw Ethel T Mrs ◎ 682-5235
BRANT ENDS
1902 N C Central Univ Admissions Ofc 683-6298
1908 Smith James
FORMOSA AV ENDS
2002 Shepard Marjorie ◎ 682-1075
2004 Vacant
2006 Lucas John H ◎ 682-0660
2008 Merrick Lydia V Mrs ◎ 682-5021
2010 City Fire Dept (Sta No 4) 682-6463
PEKOE AV ENDS
2100 Rowland Roxie H Mrs ◎ 682-2534
2104 Cordice Norman H dentist 682-3270
2106 Browne Marjorie L ◎ 682-1019
2108 Turner Viola G Mrs ◎ 682-4102
2110 Cox Geo W Jr ◎ 682-2501
GEORGE BEGINS
2112★Gaddy Junous
2114★Roberts Sarah R
2116a Wilson Eva B Mrs 688-1250
2116b Pratt Carl D ◎ 682-3797
NELSON INTERSECTS
2204★Dalton Geo G
2210 Grady D B Mrs ◎ 688-1506
2214 Mayhue Doretha ◎ 682-2424
2216 Jordan Bertha H Mrs 688-2015
2220 Fairley Barbara 688-7541
2223 Cheek Nathl A ◎ 682-2672
2224 Williams Raymond ◎ 682-2886
CECIL INTERSECTS
2301 Edwards Mary 682-0726
2311 Gilchrist Rosa Mrs ◎ 682-2319
2313 Mount Zion Baptist Church 688-4245
2314a Vacant
2314b Vacant
2316★Cross Burnella J
2318 Page W Luther ◎ 682-4735
Williams Floria
MARTHA ST BEGINS
2402 No Return
2403 Turner Daisy B Mrs ◎ 682-6398
Hayes James
2405 England Betty P 682-2745
2410a Fuller Thelma E ◎
2410b Pompey Paulyne H 682-6837
2411 Allen Ellis L ◎ 688-7484
Allen Ellis L Jr
2415 Evans Food Mart (Bus Ofc) 682-9945
Urban & Industrial Pest Control Co Inc 682-1821
PARK LA BEGINS
2425 Thompson's Exxon Servicenter gas sta 682-9701
2500 Evans Food Mart No 2 682-9945
2501 Sister Tee's Now Shop Inc gift shop 682-4629
2502 Palms Beauty Salon 682-4754
2504 L & J Seafood Market 682-7083
2506 Shelley's Shoe Service
2508 Tucker's Florist 688-2016
2510 Modern Beauty Shop 682-2636
2512 Friendly City Barber Shop 688-3658
2514 B & G Grill 682-8871
2516 Coleman's Grocery 682-6418
2518 Bell's Beauty & Barber Supply 682-0132
2520 Mc Laughlin Medical Arts Building
Mc Laughlin Medical Arts Pharmacy 683-1089
2521 St Joseph's A M E Church 683-1379
2538 Thorpe Maude S Mrs ◎ 682-0048
2549 Mason Edna M Mrs ◎ 682-4733
2601 Satterwhite Eva ◎ 688-1238
2602 Gibson Clifton W ◎
2603★Breeze Climbich
2605 Green Matthew M ◎ 682-1924
2606 Mc Clamb Noah carp contr ◎ 688-1236
2607 Goodman Dwayne
2608 Robertson Danl ◎ 682-1096
NASH BEGINS
2609 Pugh Esther Y Mrs ◎ 688-7767
2610 No Return
ROOSEVELT BEGINS
2613a Bruce Laura R Mrs 682-3747
2613b Livingston Oneida R Mrs 682-0898
2613c Lynch J W 682-6832
2614 Geer Crusoe E ◎ 682-3749
2617 Powell James E ◎ 682-1922
RED OAK INTERSECTS
2701a Lipscomb Mildred C 688-3048
2701b Downey Thelma 688-1743
2702 Norris Danni M ◎ 682-2746
2703 Jehovah's Witnesses Of Kingdom Hall
2704 Claiborne Mae W Mrs ◎ 682-2740
2707★Mc Neill Edw L ◎ 682-1862
2709 Plummer Ettie H Mrs ◎ 682-1233
2710 Moore James ◎ 688-1186
2712 Farrington Doman M ◎ 682-1982
2713 Fuller Leroy ◎ 682-1973
ELMIRA AV BEGINS
2714 Richmond Wilbert F ◎ 682-2735
2800 Jemison Carl E ◎ 682-2864
2801 Lawrence Iris ◎ 682-1972
2802 Young Walter C ◎ 682-2873
2803★Robinson Carolyn J Mrs
2804 Edwards Willie E ◎ 682-1935
2805 No Return
2806 Horton Lee O ◎ 682-6259
2900 Alston Wm R ◎ 682-1975
2902 Allison James A ◎ 682-1082
2904★Pugh Paul
2905 Fayetteville Street Elementary School 688-1871
2908 Mc Lean Grady ◎
2910 Miller Ralph ◎ 688-6448
2912 Allison Bessie B ◎ 682-3381
2914 Williamson Sallie B Mrs ◎ 682-1981
2919 Amey Florist 688-3310
Amey Funeral Home 688-1860
NS RY CROSSES
3005½ College Laundrette
3011 Bob's Bread & Butter 688-7276
3015 Crystal Barber Shop
3017 Atkinson Josephine Mrs 688-1672
3019 Chicken Hut I 682-5697
Johnson Peggy
OFFICE BUILDING
Rooms
101 Plaza Beauty Salon 682-8221
104 Vacant
106 Plaza Accounting Service
107 Salon Of Beauty 688-0497
108 T & K Costume Jewelry
108 Tale Craft Advertising 682-3815
110 Durham Tri-City Dental Laboratory 682-4644
3023 Bryant's Hat & Wig Box 682-6361
3026 Garrett Drug 688-1961
Marvin's Variety Store 682-9818
3028 House Of Kleen clnrs
3029 Watson Sam M ◎ 682-1309
3030 Dudley Beauty Center 688-0369
3031 Meares Cleaners 682-1693
3032 Vacant
3035a Prayloe Beauty Shop 682-2884
3035b Party Sack The beer 682-0260
3035c El Que Pasi club 682-0260
3101 C & M Amoco 682-5964
3125 Plaza Barber Shop 688-3839
3125½ Kirby Mary L Mrs 682-1365
3128 Durham College 683-2561
3133 Ingram Ida Mrs ◎ 682-1382
3137 Fisher Funeral Parlor Inc 682-3276
3146 Johnson Kelly 682-2234
3148 Farmer Joseph P 682-6593
3149★Jones Michl G ◎ 682-2616
HOMELAND AV BEGINS
3154★Tapp Lizzette R
3156 Taylor Myrtle 682-1784
3159 Cleland Wm A ◎ 682-6732

You save more than money with UNITED STATES SAVINGS BONDS
Buy them where you work or bank

LICENSED GENERAL CONTRACTORS
N.C. LICENSE NO. 7832
3105 Guess Rd. (27705)
Crabtree ASSOCIATES
"THE HOME OF QUALITY"
COMMERCIAL AND RESIDENTIAL METAL BUILDINGS
Tel. 471-4441

FARTHING FABRICARE
JOHNSON-FORRESTER, Inc.
UNIFORM RENTAL - LINEN SUPPLY - COMMERCIAL LAUNDRY
DRYCLEANING - COLLEGE LINEN RENTAL
iFi International Fabricare Institute
682-5426
• 800 N. Mangum St.
• 2514 University Dr.

FAYETTEVILLE ST—Contd
3165 Tyler Harriet H 682-7317
3202 Holloway Dorothy L 682-3618
3204★Brunson Alf
3206 Dixon Cynthia L Mrs 682-9032
3207 Jones Ellis D Jr ◎ 688-1323
3208★Edwards James
3210 Malloy Mae Helen 688-8903
3212 Varrene Lewis
3214 Jones Willie 688-2451
3215 Jones Ellis D 682-9012
3216 Williams Ann
3218 Gerald Bethel L 688-6417
3220★Reed Joyce
3224 No Return
3225 Horton Mary T Mrs ◎ 682-3472
3303★Wagstall Bessie M ◎ 688-1520
3305 Nunn Evelyn B Mrs ◎ 682-1308
3307 Cook Cecelia
3311 Spaulding John A ◎ 682-6826
3315 Brown Mathew J
3329 Covington John
3331 Vacant
3400 White Rock Baptist Church 688-8136
3701 Shaw Sullar M 688-9415
3800★Hannah Jessie L ◎ 688-4669
3804 Chestnut Mary P 682-7948
Chestnut Daryl W
3810★Thomas Wm H 688-6434
3812 Garret James A ◎
3814★Hart Donnell ◎ 682-0038
3816 Harris Howard 688-8403
3900 Williams Ada G ◎ 682-5362
3904 Evans Fletcher 682-8840
3908 Farmer Glenn ◎ 682-6943
3917 Dilliard Bar-B-Que House
3918★Cockerham Shirley H 683-8745
3920 Evans Goldie M ◎ 682-8839
3921 Dillard's Bar-B-Que Sauce 544-1105
Dillard's Food & Party Pantry 544-3436
4003 Central Carolina Bank & Trust Co 544-7487
4004 Howard Pryde Mrs ◎ 544-1637
4010 Day Josephine I Mrs ◎ 544-2589
4100 Wilson Wm P ◎ 544-1060
4110 Ratliff Gertrude Mrs ◎ 544-2523
4112 Fennell S L ◎ 544-2522
4120 Hayes Roosevelt ◎ 544-2015
4122 Bennett Memorial Holiness Church 544-2736
4202 Cohen Joe ◎ 544-2521
4204 Mc Cloud Wm J ◎ 544-2516
4214 Winstead Rest Home No 2 544-1317
4316 Vacant
4418 Burke Edna R Mrs ◎ 544-2554
4422 Mosby Tally Rev ◎ 544-1822
4430 Massey's Grocery 544-2221
4520 Mitchell Annie R ◎ 544-2102
4523 Vacant
4704 Carolina Solite Corp dispersing plant for solite 544-1270
4723 Speight's Auto Service Inc 544-3735

20
FAYETTEVILLE ST APTS —SEE 1000 & 1100 BLKS MERRICK ST AND 600 BLK UMSTEAD ST

30
FELIX ST N —FROM 3100 E MAIN NORTHWEST

ZIP CODE 27703

28
FELIX ST S —FROM 3100 E MAIN SOUTHEAST

ZIP CODE 27703

238
FELLOWSHIP DR —FROM HAMLIN RD SOUTH 1 EAST OF PAUL RD

ZIP CODE 27704
3 English Robt P ◎ 471-1461
8 Tidwell Chuck B ◎ 477-0348
9 Stephenson Larry T ◎ 477-6879
10 Ellis Julian E Jr ◎ 477-3364
11 Mangum Guthrie ◎ 477-5289
15 Fields Bennie L car slsmn ◎ 477-0009
16 Glasgow James W ◎ 477-2570
17 Vacant
18 King Leon ◎
19 Smith Robt E ◎
20 Rogers W Odell ◎ 477-1380
22 Vacant
21 Ellis Julian E ◎ 477-6112
23 Rumpf Robt V ◎ 471-1107
24 Jordan Clarence W
26 Sawyer Ruben V Jr ◎ 471-3588
28 Delius Robt D III ◎ 477-1520
30★Couch F C ◎
31 Rigsbee Otis J ◎ 477-2525
32★Adams Norman ◎
33 Taylor Bobby W ◎ 477-5853
34 Weaver James H ◎
35 Braswell Ralph F ◎ 477-0951
36 Matthews W Roger ◎ 477-7166

42
FENIMORE ST —FROM 300 CHANDLER RD WEST 1 NORTH OF CATHY ST

ZIP CODE 27703
3027 White James H ◎ 596-7091
3030 Morgan James B ◎ 596-7856
3031★Andrews John ◎

32
FERN ST —FROM 1100 CALVIN EAST 2 NORTH OF HOLLOWAY

ZIP CODE 27701
CHESTER INTERSECTS
HYDE PARK AV INTERSECTS
1103 Johnson Gladys
1103½ Cooper Thelma R 688-6837
1105 Cates
1106 Dority Jean H 682-6533
1107★Hayes Alvin M 688-1095
1108 Hall Fred
1109 Caddell Ethel G Mrs ◎ 688-7009
1110½ Jordan Christine K Mrs
1110★Holleman James D
1111 Hewitt Bennell Jr 688-6721
1111½★Williams Nat
1112 King Darlene I 682-6034
SPRUCE INTERSECTS
1215 Apartments
A Bonnette Staley
B★Stiger Hebert 683-2068
C★Johnson Barbara 682-2020
D★Bagley Nancy 688-9440
1218 Parker Charles ◎ 682-7019
1219 Apartments
A★Guy Henry
B★Lawrence Tommy 682-4317
C★Harris Harry 688-4690
D Cameron Edna P
1220 Sorrell Evelyn C Mrs ◎ 682-6902
IVY INTERSECTS
DRIVER INTERSECTS

42
FERNANDO ST —FROM 3000 ROSS RD NORTH 1 EAST OF PRINCESS ANN DR

ZIP CODE 27703
407 Appell David ◎
408 Evans S Wiley ◎ 596-6507
411 Faulkner Roger W ◎ 596-2956
415 Wheeler Buren ◎ 596-1427
416 Harris James E ◎ 596-5780
418 Faulkner C D ◎
423 Gainey Frances S ◎ 596-4415
424★Painer A C
426★Talton B C
428★Moulton Raymond J ◎ 596-1689
430 Elliott Bob R ◎ 596-7245
432 Morton Rodger R ◎ 596-6346
436 Shepherd Charles D ◎ 596-7343
INDEPENDENCE AV INTERSECTS

66
FERNCREST DR —FROM 3221 DUKE HOMESTEAD RD NORTH

ZIP CODE 27705
910 Blanton John T Rev ◎ 477-5560
911 Wright Cynthia A ◎ 477-1785
915 Luck Milton T ◎ 477-7815
918 Neal Patty A Mrs ◎ 477-2566
919 Kirby Ransom P ◎ 471-1882
923 Kidd R Milton ◎ 477-0682
CASCADE LA BEGINS
926 Craig J Harold ◎ 471-4688
927★Dykes James E 471-4891
930 Barker Charles J Jr ◎ 477-2723
931 Beam Billy R ◎ 477-7898
CASCADE LA BEGINS
1000 Tadlock Norman H ◎ 471-2304
1001 Harris Robt S ◎ 477-1518
1002 Morris
1010 Lambert Herbert W ◎ 477-3341
1019★Akins Ervin

9
FERNWAY AV —FROM 300 MORRIS WEST AND NORTHWEST 1 NORTH OF MORGAN

ZIP CODE 27701
506 Hunt Edna L Mrs ◎ 682-4404
508 Ellis Elsie N Mrs ◎ 682-4359
N&W CROSSES
N FULLER INTERSECTS
WASHINGTON BEGINS
N DUKE INTERSECTS

11
FERRELL LA —FROM W PETTIGREW SOUTHWEST 1 EAST OF ROWAN

ZIP CODE 27701
MARVELL AV INTERSECTS

238
FERRELL RD —FROM END OF CLUB BLVD EAST 2 SOUTH OF GLENN SCHOOL RD

ZIP CODE 27704
2218 Woods Connie T Mrs ◎ 688-3842
2220 Wilkins Clarence O ◎ 682-4536
2222 Davis Curtis ◎
2226 Walker Arch L 682-5936
2228 Wilkins Lonnie H ◎ 682-2950
2230 Garner Mary L 682-3696
2232 Thomas Gene A 682-5228
2233 Terry J Sidney ◎ 682-0236
2234 Jackson Craven T 682-7453
2236 Rogers Robt C ◎ 682-0054
Mayhew Elmore L 682-0058
2238 Lee Mildred
2240 Gregory Marshall W
2242★Pangle Susan 682-1802
2244 Manning Wm L 682-1835

66
FERRIS RD —FROM DUKE HOMESTEAD RD NORTHEAST 1 SOUTH OF CROSBY RD

ZIP CODE 27704
701 Terrell Ralph B Jr ◎ 477-8628
NEWBY DR INTERSECTS
709★Powell B J Jr ◎ 477-8397

It's quality first at no extra cost!
Office SERVICE Company
OF DURHAM
"From Copy-To-Press-To Post Office"
PRINTING, COPYING, AND LETTER SHOP
Tel. 489-4077
1911 Chapel Hill Rd.
Durham, N.C. (27707)

Cricket Inn
I-85 and Hillandale Rd.
Cricket Inn
"Where Everything's Cricket!"
P.O. Box 2701 (27705)
Office Tel. (919) 383-2549

FERRIS RD—Contd
711 Ashworth Clarence F ◎ 477-3274
713 No Return
714 Crabtree Reggie 477-4325
715 Fowler A Thos ◎ 471-3290
716 Gay James G ◎ 477-9130
720★Fuller Wayne ◎ 477-1501

40

FLOYD DR —FROM 903 MIDLAND TER WEST 1 NORTH OF CHEEK RD

ZIP CODE 27704
102 Hobbs Donnie C ◎
104 Brogden Richd E
105 Vacant

12

FEW GARDENS (A CITY HOUSING PROJECT)—LOCATED ON NORTHSIDE OF MORNING GLORY AV BOUNDED BY HYDE PARK AV

ZIP CODE 27703
1a Cates Edna R Mrs 688-7220
1b Hill Estelle P Mrs 688-1017
1c Dillehey Annie
1d★Toomer Allen
1e Toomer Ella M
1f Rigsbee Jos Y
1g Camden Dora 688-4914
1h Walker Helen Mrs
2a Shaw Dorothy M 688-5034
2b Wagstaff Lula
2c Evans Jeanette
2d Powell Helen 682-8977
2e Little James A 688-9202
2f Daye Cornelia 688-5700
2g★Bagley Beulau
2h★Alston Luvenia
3a Toomer Helen
3b Cox Peggy
3c Laws Luther W 688-3783
3d Clayton Shirley N Mrs
3e Carrington Camilla
3f Styles Judy
3g Powell Deborah A Mrs
3h Johnson Lucille 688-2249
4a Baines Carolyn G 682-3634
4b Cates Sheila 682-2436
4c Ryals Wm
4d Royster Lillie
4e★Thomas Wm H
4f★Hunt Maxine
4g Reid Jewelite
4h Lane Wm 683-1177
5a Ray Myrtle Mrs 688-4686
5b Thorpe Linda 683-8718
5c Johnson Jammie
5d Wallace Mary L Mrs 682-2372
5e Charles Hallie M
5f Barbee Jacqueline
5g Long Cynthia
5h Drummond Doris 682-6377
6a Mc Coy Margt L Mrs
6b Lane Darrell D
6c Bethea Magnolia
6d Pipkin Rosa M Mrs
6e Harper Edna 682-6765
6f Reed Melvyn R Mrs 682-9467
7a Smith Ethel L 688-3324
7b Walker Alice 682-8388
7c Baine Betty M
7d Mitts Arthina
7e Few Gardens (Ofc) 683-1551
7f Garrett Loraine P 688-0491
8a Taylor Betty M Mrs 682-3582
8b Clay Mary Mrs 682-3958
8c Gilchrist James 688-1593
8d Johnson Julia C Mrs 682-2230
8e Mc Neil Cora C Mrs 688-2664
8f Bolin Cumella L
9a Langley Lista F
9b Poole Patricia
9c Williams Deborah
9d Douglas Edna 682-8381
9e Brown Sylvester 688-1757
9f★Allen Lela
9g Vacant
9h Greene Lillie Mrs
10a Taborn Virginia R Mrs 688-8710
10b Carroway Ruth M 682-0902
10c Edwards Evelyn
10d Hargraves Ruby L Mrs 682-4230
10e Pegram Edna W Mrs
10f★Mc Dougal Linda F
11a Howard Peggy
11b Richmond Lila
11c Lyons Frances Mrs
11d Tucker Teresa M 682-9058
11e Royster Sallie A
11f Hodges Patricia A
11g Jones Barbara
11h Melvin Annie R
12a Patterson Mary E Mrs 688-6171
12b Cook Rebecca A
12c Caulder Lillian J Mrs 682-7929
12d Wallace Deborah
12e Taborn Linda
12f Evans Ethyl C Mrs 682-3355
13a Mc Fadden Judith
13b Simms Joslin 688-0603
13c Cheek Charlotte
13d Parker Larry
13e Mc Coy Willie M Mrs 682-7341
13f White Johanna
13g Brewer Beverly
13h Bullock Patricia
14a Weatherspoon Jane
14b Brandon Yolanda 688-2183
14c Mc Neil Cathleen
14d Edwards Madge
14e Carlton Gladys
14f Burris James
14g★Burns Annie M 688-9206
14h Benjamin Brenda
15a★Richmond Christine 682-5166
15b★Adams Ervin
15c Taylor Clara
15d Moore Ella
15e Gordon Alice
15f Harris Margt A 682-0796
15g Vacant
15h Odom Julia Mrs
16a Webb Jeanette
16b Bass Mark
16c Knight Alice
16d Smith Annie Mrs
16e Martin Clara
16f Amey Betty M Mrs 688-3377
16g Lyons Doris
16h Baines Ollie B
17a Benjamin Alphonso
17b Wilds Mary
17c Sparks Hattie L
17d Solomon Helen
17e White Jas A
17f Gibson Hattie R
17g Taylor Willie M Mrs 682-2782
17h Taborn Mary
18a Rochelle Eddie
18b Collins Myrtle
18c★Darden Jesse
18d★Thompson W A
18e Oakley Arth 682-2650
18f Douglass Junior 688-4261
19a Evette Irene 688-9439
19b Forbush Victor
19c★Isiac Geo 682-3940
19d Price Dixie B Mrs
19e Brewer Ruth Mrs
19f Johnson Alice 688-1285
20a Holder Hazel L Mrs
20b Green Rosa 688-3982
20c Manuel Emma J
20d★Dewitt Josephine
20e Best Peggy G Mrs
20f Horton Mamie Mrs
20g Johnson Roni
20h★Jones Dennis 688-8814
21a Black Bryce
21b Turner Jerry L
21c Hare Pearl M Mrs 682-7264
21d Wilkins Annie
21e Higgians Muriel D
21f Edwards Annette
21g Williams Delphine
21h Gravette Nora
22a Leathers May B 682-8375
22b Mann Addie
22c Brewington Thelma B Mrs 688-1861
22d Allen Lula L Mrs 682-8421
22e Cole Mary
22f★Mc Adams Lonnie
22g Parker Christine
22h Green Jean M Mrs 688-0610
23a Hall Essie L Mrs 682-3196
23b Bridges Silas 688-7598
23c Mc Daniel Leon
23d Pickett Preston 682-8588
23e Brown Callie J 688-3185
23f Smith John L
24a Smith Annie L Mrs 682-1426
24b Mc Kee Nancy
24c Smith Sarah L 682-3416
24d★Jones Ida
24e Tillman Rena
24f Mc Call Ida 688-2791
25a Edwards Josephine
25b Vacant
25c Daniels Erwin
25d★Wallace James W
25e Simmons Willie A 682-4460
25f Hoover Lida W
26a Lloyd Sylvester W
26b Rorie Mary C Mrs 688-3902
26c Scoggins Lorene A Mrs 682-1914
26d Griffin Mary H
26e Macauley Willie
26f Gore Robt
27a Mc Lean Francine W Mrs 682-1637
27b Hollingsworth Retha
27c Jamison Carrie M Mrs 688-8504
27d★Pegram Inez
27e Elliott Lenora
27f Farrar Hattie T Mrs
27g Johnson Ella
27h Bass Alice
28a Hunt Jeanette
28b Mc Kay Louise 688-6861
28c★Lennon Annie
28d Mc Arthur Barbara
28e Mc Cauley Pauline
28f Cox Mary L
28g Lyon Glendovia J
28h★Clay Charlotte M
29a Hoskins Josephine 682-7118
29b Brewer Dennis H
29c Cozart Addie C Mrs
29d Edwards Eva
29e Duff Jacjueline
29f Long Irene L 682-4886
29g★Evans Sherrill
29h Evans Betty
30a Shaw Jerry
30b Gordon Dorothy G Mrs
30c★Huggins Cheryl
30d Nelson Dorothy A Mrs
30e Haskins Alice M
30f★Fortune Lela
30g Haskins Anne B 688-4751
30h Bullock Lillie B Mrs
31a Jones Evelyn J Mrs
31b Monroe Evon
31c Blacknell Dovie
31d Barnhill Dorothy H Mrs 683-8375
31e Perry Mc Grady
31f Jones Sadie
31g Vinson Sallie 682-3628
31h★Quick Vivian A
32a Funderburk Barbara
32b★Tharrington Joyce
32c Shaw Patricia L Mrs 682-2248
32d Ramsur Mabel
32e Knight Daisy

THE Crenshaw COMPANY
REAL ESTATE — PROPERTY MANAGEMENT — INSURANCE
(919) 383-6696
1821 HILLANDALE RD., CROASDAILE SHOPPING CENTER
DURHAM, N.C. (27705)

YOUR SHARES IN AMERICA
UNITED STATES SAVINGS BONDS
Buy them where you work or bank

Voice of the Home Building Industry
HOME BUILDERS ASSOCIATION OF DURHAM & CHAPEL HILL
Tel. 688-2379
714 North Carolina National Bank Bldg.
123 W. Main St. (27701)

Belk Leggett
Durham's Largest Department Store
FREE PARKING
South Square Mall, Chapel Hill Blvd. 493-3411

FEW GARDENS—Contd
32f Kemyon Ruby 688-8397
32g Henderson Rose
32h Bass Helen C Mrs
33a Jones Wm S 688-0523
33b Riley Mary Mrs 682-4749
33c Johnson Otis
33d Pierce Gerline
33e Wilder Othabelle S Mrs 682-4539
33f Jackson Bernice P

244

FIELD ST —FROM MINERAL SPRINGS RD NORTH 1 EAST OF PLEASANT DR

ZIP CODE 27703

68

FIELDSTONE PL —FROM WHIPPOORWILL ST EAST 1 NORTH OF SEVEN OAKS AV

ZIP CODE 27704

70

FISKE ST —FROM 100 N GUTHRIE AV NORTHEAST 1 NORTH OF HOLLOWAY

ZIP CODE 27703
1156 Taylor Home Improvements contrs 596-9528
904 Bryant Paul 682-2990
906 Finch Chas 688-5912
908 Vacant
910a★Nunn W E 688-6647
910b Booth Patricia Mrs 682-7310
911a Swain Martha K
911b Capps Nancy F Mrs 682-0931
913 Jackson Margie M 688-6201
915 Hughes Henry ◎
917 Curries
919 Gamble Eddie ◎
923 Daniels Rita Y ◎ 682-2818
924a Bradley Thos
924b★Gamble Annie
924c Reams Michelle
924d Green T
MIAMI BLVD INTERSECTS
1102 Page Elijah B ◎ 682-0189
1104 Carter Vernon ◎ 688-0686
1106 Adams Baron B ◎ 682-8248
1107★Booth Davis
1108 Williams Julius ◎ 682-8296
1111 Hunt Thos 688-4940
1112 Gornto Mildred T Mrs ◎ 688-1145
1113 Hicks Fred E ◎ 688-1943
1114 Williams David J ◎ 688-1085
1117 Cates Randall W ◎
1118 Davis Dewey C ◎ 682-8816
1119 Miller's Rest Home
Miller Robt P ◎ 688-1583
1120 Lasater Nettie J Mrs ◎ 688-1294
1122 Ray Rufus E 682-6911
1123★Branch Gene 688-7620
1125 Reaves David A ◎ 682-6530
1126 Mitchell Judith ◎
1128 Hamm Bobby L ◎ 682-1016
1130 Moon Clifton ◎ 682-8794
1131 Johnson Cecil 688-1731
BENNING INTERSECTS
1133★Llamas Cathy 682-0688
1134 Carver Melvin J 688-0421
1135★Flowers Lemuel H 688-4086
1136 Taylor Monroe 682-3325
1139 Whitfield Jasper L ◎ 688-3284
1140 Upchurch Lucious S ◎ 682-2057
1141 Causey Seaborn A ◎ 682-1384
1142 Pickett James ◎ 682-8277
1144 Spence Steve
1145★Knight Levon ◎ 683-8688
1147 Ragan Walter L ◎ 682-6915
1148 Jennings Joseph L ◎ 682-6914
1149 Terry Clifton L ◎ 682-3421
1150★Howell James ◎
1151 Stutts Charles D ◎ 682-1477
1154 Mc Carson Ira L 682-4870
1155 Mc Caffrey Thos O ◎ 682-5031
1156 Taylor Graham S ◎ 682-3789
1157 Williamson Thos A ◎ 682-7070

118

FITZGERALD AV —FROM 300 NELSON SOUTHWEST BEY CECIL

ZIP CODE 27707
2202 Slade Gloria ◎
2203 Michaux Herbert Y 682-3301
2206 Saunders Willie R Mrs ◎
2207 Timlic Vivian 688-3061
2208★Jefferson Teresa ◎ 682-5369
2209★Burroughs Leslie 682-5851
2211 Mc Coy Annie V ◎ 688-1127
2212 Weeks Henry ◎ 688-2615
2213a★Brogdon Helen 682-0529
2213b Vacant
2216a Jefferson Ollie 682-7486
2216b★Flowers Esther
2217 Tedder James ◎
2218 Winston Sherry ◎ 682-1703
Cason Sandra
2219 Jarmon Henry Monroe ◎ 688-1615
2220 Oldham James T ◎ 688-1542
2221 Riley Jewel G Mrs 688-5418
2305 Hodge John 682-4663
2307 Barbee Geo L ◎ 688-4191
2309 Hodge Verlin ◎ 682-0686
2312 Herndon Roy F 682-1746
2313 Harrington James S Jr ◎ 688-9228
2314 Markham Arnetta B Mrs ◎ 682-4965
2315 Lyons Benj W ◎ 682-2963
2316 Clay Dwight A ◎ 688-3887
2321 Judkins Della C Mrs ◎ 682-3157
DURHAM COUNTY
CECIL INTERSECTS

5

FIVE POINTS —JUNCTION OF W MAIN MORRIS & CHAPEL HILL

24

FLEETWOOD ST —FROM 1000 S ALSTON AV SOUTHEAST 1 NORTH OF LAWSON

ZIP CODE 27701
ROSEWOOD BEGINS
1205★Sanford Odessa 688-0217
1206 Cherry Henry C ◎ 688-3894
1207 Mc Coy James ◎ 688-3863
LAKEWOOD BEGINS
1301 Morrison Saml D ◎ 682-3146

55

FLEMING DR —FROM 3300 COLE MILL RD NORTH THEN EAST 1 EAST OF JEFFERSON DR

ZIP CODE 27705
108 Glymph Grover C Jr ◎ 383-1190
114 Mooth Linda Mrs 383-1808
115 Allen Wm A ◎ 383-3027
117 Sloan Larry W ◎ 383-4403
118 Proctor M D
119 Rigsbee Lewis C ◎
121 Bunn Doris M Mrs ◎ 383-4187
122 Reed Paul K Jr ◎ 383-1431
126 Holt Paul L Jr ◎ 383-3705
130★Rishel M T
134 Thompson James B ◎ 383-2365
135 Corn James C ◎ 383-2147
138 Fitch Johnny E ◎ 383-2302
139 Hughes Jennings L Jr ◎ 383-3849
COLE MILL RD INTERSECTS
203 Houston Michl L ◎ 383-1927
208 Estes George D 383-5026
211★Riski John E
212 Rives Bobby F ◎ 383-5821
215 No Return
223★Fitzsimons Graham 383-5201
224 Boyles Lewis S
309 Wade Roy R 383-5358
312 Trout Douglas L ◎ 383-1903
315 Riley Billy L ◎ 383-2275
316 Britt Forrest 383-2019
322 Woods Tom N ◎ 383-3200
325 Smith F ◎
328 Lewis David C ◎ 383-6285
331 Mangum
334 Pridgen Ronald M ◎ 383-4119
342 King
900 Adams Charles H 383-5030
905 Humphreys James L ◎ 383-4395
909 Hopkins Bruce F 383-3403
910 Finch Barbara A
913 Sorrell Bertice R ◎ 383-4539
917 Hunt T Brinkley 383-1016
921 Pickett Donald K II 383-1641

238

FORD LA —FROM GLENN RD EAST 1 NORTH OF DAVIE RD

ZIP CODE 27704
Lots
1 Dean Michl T ◎
2 Wilson Robt L ◎ 688-3355
3 No Return
4 Rambeau B I ◎
5 Hopson M Wilson ◎
6 Haith L B ◎
7 Maynard Norman L ◎ 688-9506
8 Langston H ◎
9 Turner Lewis E ◎ 688-9423
11 Mc Donald Andrew ◎ 682-4114
12 Crim Robt
13 Muse Seth ◎
14 James Lonnie
15★Moore Bertie 688-0141
16 Knight S
17 Mc Cauley Wm O ◎ 688-6024
18 Knox K W
19 Jackson Eustace C ◎
4013 Matthews Wm H ◎ 682-7300

35

FOREST RD —FROM BROAD SOUTHWEST

ZIP CODE 27705
1700 O'Briant Sollie L ◎ 286-1538
1702 Leak Johnny Rev ◎ 286-0592
1704 Hurley Zola ◎ 286-4938
1705 Hayes
1706 Markham James W ◎ 286-1988
1707 Watkins Henry B
1708 Greenhill Fredk R ◎ 286-9646
1709 Reep Marvin C Jr ◎ 286-3536
1710 Tilley Gloria D Mrs ◎

GEORGE J. POE INSURANCE AGENCY
One Stop For All Your Insurance and Investment Needs
207 Foster St. (27701)
Office 688-3187 - 688-2596 Night 477-5100

DURHAM BUILDERS SUPPLY CO.
BUILDERS' SUPPLIES of All Kinds
BUILDERS' HARDWARE
BUILDING SPECIALTIES
Customer Parking
105 S. BUCHANAN BLVD. (27701)
Phone 688-1381

CLAUDE M. MAY, Inc.
Painting — Papering — Interior Designing
AMPLE PARKING SPACE
1101 W. Main St. (27701) Tel. 682-9348

TRIANGLE FIREPLACES BY
We specialize in fireplaces by MAJESTIC and SUPERIOR
ONE SURE WAY TO KEEP WARM THIS WINTER
FREE ESTIMATES
682-2444
Majestic
An American-Standard Company
803A RAMSEUR ST., DURHAM

Insurance Specialists
J. SOUTHGATE & SON, Inc.
FIRE—CASUALTY—AUTOMOBILE—BURGLARY—BONDS—MARINE—HOSPITALIZATION—HEALTH and ACCIDENT—LIFE
Established 1872
1013 Broad St., P.O. Box 1651 (27702)
Phone 286-2905

FOREST RD—Contd
1711 Lyon Edgar R ◎ 286-1837
Lyon Edgar L musician
1712 Cates Pamela Mrs
1713 Kinney Carl W Jr ◎ 286-1580
1714 Cates Norman 283-3646
1715 Satterfield Eather M Mrs ◎ 286-1075
1716 No Return
BROAD ST INTERSECTS
1800 Crawford Randy L
1801★Sisson David ◎ 286-1642
1802 Woodside D F ◎ 286-7685
1803 Fearing Dorothy B Mrs mus tchr ◎ 286-7035
1804★Tremer Joseph P ◎ 286-3503
1805★Woodside Bobby E
1808 Vacant
1809★Pitz Sharon K ◎ 286-0325
1811 Davis L H Mrs ◎ 286-7108
1813 Poe Basil H Jr ◎ 286-1479
1815 Bennett Kelly L 286-1821
1818 Clark C W ◎ 286-1161
1819 Shelburne Deborah W
1820 Wiggins Joseph S ◎ 286-9454
1822 Breedlove Irvin P ◎ 286-7232
1823 Watson James
1824 Hollyday Frederic B ◎ 286-7941
1825 King Otis D ◎ 286-4183
1826 James Albert P ◎ 286-3190
1828 Hine Beverly
1829 Brigham Geo L ◎ 286-9555
1830 Gooch Madgie G ◎ 286-1986
1832★Mesch Keith ◎ 286-2861
1833 Whitaker John H ◎ 286-4047
1834 Parker Walter R ◎ 286-3040
1835 Baucom Beulah M Mrs ◎ 286-0021
1836★Hartwell Warren D ◎
1837 Apple Bobbie C ◎ 286-3288
1838 Strickland W T ◎ 286-0673
1839 King John F ◎ 286-9443
1840 Lawson James C 286-2490
1842 Love John R Jr ◎ 286-9352

10
FOREST ST —CHANGED TO OTTAWA AV

17
FOREST HILLS —A RESIDENTIAL SECTION IN SW PART OF CITY-FROM NSRR WEST TO KENT & FROM BIVINS SOUTH TO CITY LIMIT

17
FOREST HILLS BLVD E (FOREST HILLS)—FROM 1700 UNIVERSITY DR EAST AND NORTHEAST IN SEMI-CIRCLE

ZIP CODE 27707
BRIAR CLIFF RD ENDS
BEVERLY DR BEGINS
408 Coupland J Randolph III ◎ 489-4237
410 Nashold Blaine S Jr ◎ 489-9728
COMPTON PL BEGINS
502 Anderson W Banks ◎ 489-4182
504 Denbo Dorothy Mrs ◎ 489-4269
506 Melgess Fredk ◎ 489-3845
602 Goldner J Leonard ◎ 489-3266
606★Seitzer James D ◎ 489-8651
704 Williams W Alf ◎ 489-3167
706 Deubner David C 489-1380
OVERHILL TER ENDS
800 Ingold James E ◎ 489-2410
804 Amore S Thos ◎ 489-3122
806 Quinn Galen W ◎ 489-9860
810 Tyor Malcolm P ◎ 489-2661
814 Cranford Ernest B Jr ◎ 489-5036
818★Sanford Terry Jr ◎
824 Tyczkowski Edw A ◎ 489-6472
OVERHILL TER BEGINS
1000 American Red Cross Durham County Chapter 489-6541
1006 Hudgins Leon M ◎
S DUKE ENDS
UNIVERSITY DR BEGINS

17
FOREST HILLS BLVD W (FOREST HILLS)—FROM 1700 UNIVERSITY DR NORTHWEST IN SEMI-CIRCLE

ZIP CODE 27707
HERMITAGE CT INTERSECTS
1000 Knott Charles F ◎ 489-2246
1002★Tremble Jay ◎ 489-3169
1004 Rivers Chas O ◎ 489-5047
1010 Griffin Wm Mrs ◎ 489-2133
1014 Massey C Knox ◎ 489-5293
1024 Hobart Seth G Jr ◎ 489-2473
FAIRVIEW ENDS
1034 Willis Guy R ◎ 489-6201
1040 White Hugh E ◎ 489-3127
WESTWOOD DR BEGINS
1044 Hailey D W
1062 Brinkley Byrd M Mrs ◎ 489-3223
1066 Sasser Louis L Jr ◎ 489-4203
WARD BEGINS
1100 Stone Robt L Jr ◎ 489-4396
1118 Patton James R ◎ 489-2142
1124 Stocker F Mary A Mrs ◎ 489-3155
OAK DR BEGINS
UNIVERSITY DR INTERSECTS

17
FOREST HILLS PLAZA (FOREST HILLS)—FROM 1400 SHEPHERD EAST

ZIP CODE 27707
UNIVERSITY DR INTERSECTS

17
FOREST WOOD DR (FOREST HILLS) FROM 2100 UNIVERSITY DR EAST AND NORTH

ZIP CODE 27707
100 Birdwell Robt R 489-5164
102 Coburn Lucile S Mrs ◎ 489-1566
106 Taylor Rosa S Mrs ◎ 493-3326
108★Cuningham Mary L ◎ 489-3184
109 Forbus Ina B Mrs ◎ 489-1031
110★Hawthorne Steph L ◎ 489-3907
111 Wheeler Alice G ◎ 489-2176
112 Mc Lean Benj ◎ 489-1323
114 Vacant
115 Blalock Inis E ◎ 489-9847
118 Lea Wm W ◎ 489-4062
119 Harris Natalie B Mrs ◎ 489-2116
120 Poirier Anthony J ◎ 489-6205
121 Lore James D ◎ 489-0384
200 Johnson J Thurman ◎ 489-2149
203 Bynum Archibald M ◎ 489-0801
204 Blackburn James B ◎ 489-8955
205 Curry John F ◎ 489-5974
207 Bennett Steph
208 Laws Aurelia ◎ 489-1039
210 Robertson Pauline W Mrs ◎ 489-2227
214★Smiley M Lynn ◎ 489-5085
215 Mc Donald Juanita R Mrs ◎ 489-5186
216 Cremmins Wm I ◎
218 Warren Jim Real Estate 489-6007
Warren James W ◎ 493-1155
219 Dean James E ◎
220★Fahrner Lester ◎ 493-3609
227 Spragens Thos A Jr ◎ 489-6189
229 Harlan Wm E ◎ 489-2212
231 Thorn Alfred ◎ 489-7101
233 Cooley Philip C ◎ 489-4987
235 Burton Bob ◎
FOREST HILLS BLVD INTERSECTS

118
FORMOSA AV —FROM DERBOME EAST 1 SOUTH OF LAWSON

ZIP CODE 27707
208 Grandy Walter M ◎ 682-0124
210 Taylor Leroy R ◎ 688-9132
212 Pratt Eliz B Mrs ◎ 682-3442
214 Bolden Whitley W ◎ 682-3615
VILLAGE AV ENDS
OTIS BEGINS
302 Wheeler John H ◎ 682-3466
304 Collins Wm R ◎ 682-4762
CONCORD INTERSECTS
400 Shearin Margt S Mrs mus tchr ◎ 682-9052
403 Holmes Florice ◎ 682-9531
404★Toole Wallace M
405 Norflett Walter J ◎ 682-1836
406 Elder Louise ◎ 688-6503
407 Watson Robt C ◎ 682-9595
408 Michaux Henry M ◎ 682-3482
409 Harris Plassie W Mrs ◎ 682-2998
FAYETTEVILLE INTERSECTS

238
FORRESTER ST —FROM RUTH WEST 1 NORTH OF DEARBORN DR

ZIP CODE 27704
3001 Street Pasco ◎ 477-4366
3003 Bridges Cleveland ◎ 477-8522
3005 Daye Robt L ◎ 471-4813
3014 Edwards Lena Mrs ◎
3017 Ving Willie ◎
3019 White John W ◎
3024 Privette Richd ◎ 477-6297
3025 Williams Thelma ◎ 477-0574
3027 Rogers C Bruce ◎
3028 Vacant
3029 Cooper Julia C Mrs ◎ 477-0003
3030 Evans Walter S ◎ 477-4042
3033 Foster Alene ◎ 477-6673
3034 Bullock Mc Coy C Rev ◎ 477-8515
3036 Thomas Lorenza ◎
3037 Rogers James E ◎ 477-6198
3038 Blue Robt L ◎ 477-8787
3041 Daye Walter O ◎ 477-6464
3040 Timberlake Richd D ◎ 477-6365
3042 Parker Cath B Mrs ◎ 477-6465
3043 Jamison Solomon ◎ 477-6073
3044 Dantzler James A ◎ 477-1208
3046 Shaw Elijah ◎ 479-3451
3047 Mc Neil Oliver D ◎ 477-3754
3055 Parker Victor L Jr ◎ 477-1861
3059★Mc Millon J Eug ◎ 471-1648
3063 Lawson Ellen D ◎ 477-0093
3067★Lee Paulette ◎
3068 Harris Wm Jr ◎ 477-2001
3069 Bridgeford David Rev ◎ 477-2981

Wm. Muirhead Construction Co. Inc.
COMMERCIAL
INDUSTRIAL
HIGHWAY
General Offices 682-9215
Muirhead Asphalt 682-9219
Constructors Concrete 682-9211
Building Supplies And Shop 682-9214
1435 Camden Av. At N and W R.R. (27704)
P.O. Box 2012 (27702)

Dutch Boy
DUTCHVILLE BUILDERS SUPPLY, Inc.
COMPLETE LINE OF
BUILDING SUPPLIES - PAINTS - HARDWARE
PHONE 528-1591
Lake Rd., P.O. Box 705 — Creedmoor, N.C. (27522)
JOHNS MANVILLE JM PRODUCTS

GREY STONE BAPTIST CHURCH

2601 HILLSBOROUGH ROAD (27005) TEL. 286-2281

5

FOSTER ST —FROM 300 CHAPEL HILL NORTH 1 EAST OF OAKWOOD AV

ZIP CODE 27701
207 Nationwide Insurance Co 688-3187
Poe Geo J Insurance Agency 688-3187
208 L & G Deluxe Barber Shop 688-1206
209 Totten Real Estate 682-1137
212 Kimbrell's Furniture Exchange 682-2159
213 Durham Hardware Supply 688-9661
220 City Central Civic Center 688-8021
MORGAN INTERSECTS
313 Staunton Sales Inc 682-2191
323 Clark & Sorrell Inc 682-2147
324 North Carolina National Bank (foster st ofc) 682-0342
N C Natl Bk (Consumers Credit)

72

401 Southeastern Radio Supply Inc 688-8204
417 Carrington's Body Shop asst opr 688-1371
HUNT INTERSECTS
501 O'Briant Motor's Inc auto dlr 688-2967
502 Midas Muffler Shop 682-5718
510 Deluxe Products Inc storm doors & windows 682-1298
Miracle Water Sales & Serv 682-1298
519 Disc Trading Co rec distr 682-9607
520 Gordon's Potato Chips (Stge)
521 Kwik Kar Wash Inc No 1 682-7021
522 Dixie Decorating Service (Whse) 682-5394
House Of Yarn mfg whol macrame & yarn 682-4879
534 Durham Roofing Co 682-8064
539 Appliance & TV Center 688-4371
540 Vacant
544 Associated Scaffolders & Equipment Co Inc 682-2655
547 Nu-Tread Tire Co (Stge)
548 Liberty Whse (stge)
CORPORATION INTERSECTS
600 Coman Building Center Inc 688-9391
CORPORATION ST INTERSECTS
601 Nu-Tread Tire Co tire dlr 682-5795
609 Reynolds R J Tobacco Co (Whse) leaf dept
618 Transouth Financial Co 688-1353
619 Durham Technical Institute (Trans Tech Cntr)
620 Coman Building Center (Stge)
626 Inscoe Bobby Realty Co Inc 682-0361

7

W GEER INTERSECTS
701 King's Sandwich Shop 682-0071
703 Walton Roofing & Heating Co Inc 688-6209
705 Durham Awning Co Inc 688-4536
721 County Agricultural Building Floors
1st Fl County Agrl Extn Serv 688-2240
1stfl U S Dept Agrl Stabilization & Conservation 688-8146
1st Fl County Curb Market
2d Fl County Exten Serv (Home Economics Agt) 688-6770
2d Fl US Dept Agrl (Farmers Home Admn)
2d Fl State Dept Natural & Econ Resources (Div Forestry) 688-2240
2d Fl Usda Soil Conservation Serv 688-6866
724 U S Army Reserve Center (310 Medical Detachment) dental serv 688-3605
U S A Hosp (3274) 682-1352
733 Scott & Roberts Inc dry cln ofc plant 682-9325
814 Wood's House furn rms 688-8929
W TRINITY INTERSECTS
WASHINGTON INTERSECTS

42

FOUNTAIN ST —FROM 3400 ROSS RD NORTH 1 EAST OF FERNANDO ST

ZIP CODE 27703
100 Vacant

36

FOUSHEE ST —FROM AVONDALE DR NORTHWEST 1 SOUTH OF HOWARD

ZIP CODE 27704
305 Jack's Steak House 471-2381
309 B J Realty Co 477-5523
311 Panther Carrie C Mrs ◎ 477-0561
315 Pizza Hut 489-3375
AMBRIDGE BEGINS
CITY LIMIT
DURHAM COUNTY

14

FOWLER AV —FROM 909 PHILMONT ST EAST

ZIP CODE 27701
MACKLIN ENDS
MEBANE ENDS

20

FAYETTEVILLE INTERSECTS

68

FOX HUNT ST (RIVER FOREST) FROM 234 OMEGA RD NORTH

ZIP CODE 27704
4900 Davis James M ◎ 477-7011
4904 Cooper
4907 Pinckney Nancy D ◎ 477-4586
4908 Turrentine
4909 Mason Abner S ◎ 477-7867
4910 Holman Barbara
OVERLOOK AV ENDS
4914 Jones James T ◎ 471-2024
4918 Alexander John L 477-1613
4923 Reed Betty D ◎ 477-8023

50

FOXCROFT LA —FROM NEWHALL RD WEST 1 SOUTH OF MAYBANK CT

ZIP CODE 27713
100 Scott Duke T ◎ 544-3183
104 Schirmer Raymond V ◎ 544-1380
107★Moyer M
108 Hoover G K
112 Wheeler Luther W ◎
111 Terrell Wm H ◎ 544-1522
115 Merritt Ray E Jr ◎

47

FRANCIS ST —FROM END OF HORTON RD WEST 2 SOUTH OF NATION AV

ZIP CODE 27707
2400 Clayton Burley M ◎ 489-7900
2402★Day N C ◎
2404 Gibson James R ◎ 489-6478
SARAH AV INTERSECTS
2502 Dressel Francis G ◎ 489-3953
2506 Borstelmann Lloyd J ◎ 489-4186
LEGION AV INTERSECTS
2602 Napper Melanie A 489-8030
2606 Michelboro Nell
2608 Rumsey Susan J 489-2869
2611 Bond Wm E ◎ 489-6310
NATION AV

244

FRANKLIN RD —FROM BERNARD ST SOUTH 1 EAST OF DANBURY

ZIP CODE 27703
909★Turner
911★Williams G W
915★Husketh Jerry C
919★Morris Julian T
921★Joeys
922★Picket J W
923★Womble P E
924★Canady Gerry
925★Seagroves
926 Vacant
927★Hollingsworth J C
929★Belanger R G

12

FRANKLIN ST —FROM BELT SOUTHEAST 3 NORTHEAST OF E MAIN

ZIP CODE 27701
1006 Parrott Mary ◎ 682-9591
1008 Kornegay Wm 682-7290
1010 Watson Bessie P Mrs ◎ 688-6751
1012 Millard James F ◎ 688-3867
ELM INTERSECTS
1102 Giles Dan ◎ 682-7969
1104 Smith Richd F 682-8804
1105 Ford Walter ◎ 688-9538
1106 Toney Alberta
1107 Brodie Sally 682-4668
1108 Mc Clain Henry
1109 Dennis Claiborn C 682-3752
1110 Wallace Rena W Mrs ◎ 688-1410
ALSTON AV INTERSECTS
1203 Ray Vernon L
1204 Yates Annie L Mrs 688-4145
1205 Anderson Wm W 688-3508
1206 Dean Janie Y 682-6659
1207 Vacant
1208 Williams Paul R Rev ◎ 688-3045
1209 Johnson Sissie S Mrs 682-8365
1210 Vacant
1211 Suggs Nat 688-9116
1212 Dent Billy F ◎ 682-4923
HOLMAN INTERSECTS

51

FRAZIER ST —FROM ROXBORO RD WEST 2 NORTH OF CARVER

ZIP CODE 27704
115 Bowling Thaddeus R ◎ 477-3532
218 Gibson Drusilla W Mrs ◎ 477-4587
705 Mc Clernon Robt E Rev ◎ 477-7278

ALUMINUM COMPANY OF N.C., Inc.
North Carolina's Largest Applicator of Aluminum Siding
MEMBER OF MERCHANTS ASSOCIATION AND CHAMBER OF COMMERCE
"Carolina's Foremost Aluminum Products Dealer"
Aluminum Sidings
Aluminum Awnings
Storm Doors and Windows
Aluminum Carports
3022 N. Roxboro Rd. (27704) Tel. 477-2159

Coke
Trade-mark ®
adds life to...
Coca-Cola
Tel. 383-1531

SUGGS PLUMBING & HEATING INC.
PLUMBING AND HEATING CONTRACTORS ALSO
WATER PUMPS — AIR COMPRESSORS — BACKHOE TRACTORS — SERVICE
2122 SOVERIGN ST., P.O. BOX 2774 (27705) PHONE 286-1221

ALDRIDGE RETAIL POWER MOWER INC.
POWER MOWERS — CHAIN SAWS — GARDEN TRACTORS
PARTS and SUPPLIES • SALES and SERVICE
WHOLESALE — MID-ATLANTIC STIHL
2694 CHAPEL HILL BLVD., P.O. BOX 8823 (27707)
5017 NEAL RD. (27705)
DIAL 489-3329
TEL. 383-7411

FRAZIER ST—Contd
706 Tew J Linwood ◎ 477-4617

46

FRIENDSHIP CIR —FROM FRIENDSHIP RD SOUTH 1 WEST OF WELCOME DR

ZIP CODE 27705
2802★Campbell Dennis M ◎
2803 Giragos John G ◎ 489-5206
2804★Hurwitz Barry J
2805 Harris E Carter Jr ◎ 489-1186
2807 Boutwell Rufus C Jr ◎ 493-2370
2811 Cohen Harvey J ◎ 489-5744

46

FRIENDSHIP RD —FROM TRYON DR SOUTH 1 WEST OF WELCOME DR

ZIP CODE 27705
2901 Holdredge Fred E research educ consultant ◎ 489-4647
2902 Harris Isaac E 111 ◎ 489-1090
2905 Gebel Peter ◎ 489-5276
2906 Pursell Joye S
2910 Upchurch Lee N Mrs ◎ 489-3094
2911 No Return
2914★Vernon Robt ◎
2915 Bronfenbrenner Martin ◎ 489-9453
2918★Vernon John M ◎ 489-2038
2919 Pickett Hubert W Jr ◎ 489-4525
2924 Kylstra Johannes A ◎ 489-5323
2925 Gianturco Danl T ◎ 489-4395
2928 Amaya Marcelino ◎ 489-5675
2929 Hart Alice D Mrs ◎ 489-4923
2932 Wiggins Noland E Jr ◎ 489-6383
2935 Hutt Gerald H ◎ 489-3432
2941 Yoffie Eric H ◎
2944 Creasman Wm T ◎ 489-7809
2945 Gallemore John L Jr ◎ 489-4978
2948 Lerner Warren ◎ 489-4362
2951 Handwerger Stuart ◎ 489-9663
2952 Pshyk Basil W ◎ 489-8303
2956 Dvorak Geo J ◎ 489-8068
2957 Robbins Wm C ◎ 489-5880
2960 Yew
2961 Schoming John N ◎ 489-5450
2964 Roses Allen D ◎ 489-3600
2965★Bigger Sam P 489-7624

55

FRONT ST —FROM HILLANDALE RD WEST 1 NORTH OF US HWY 70

ZIP CODE 27705
1816 Crousdaile Office Park
Harris Mulligan Embree Herbert & Derr 383-7473
240 Griffin Associates Realtors 383-2595
1829 Croasdaile Apartments
Ai Baynes Molita Y Mrs 383-3147
A2 Autrey Ned M 383-2425
A3 Stone Virginia D 383-4557
A4 Sledge Walter 383-6311
A5 Jerrett Elliot 383-3264
A6 Bryson Edwin C 383-2313
B1 Hunt
B2 White
B3 Strickland Martha E 383-1902
B4 Vacant
B5 Bender
B6 Green
B7 Gregory
B8 Shook
B9 Stewart Grace E 383-2481
B10 Reeves
B11 Grondahl
B12★Schlaseman Anna F Mrs 383-6801
B14 Jacokes
B15 Webb Isabelle G 383-6864
B16 Thomas Frances C 383-2462
B17 Trent Thos H
C1 Heldman James M 383-2676
C2 Pickett Jane
C3★Andrews Kent
C4★Aumiller Richd B
C5 Cooke Euna 383-6803
C6 Byrd Ruth H 383-0783
C7 Holmes
C8★Honeycutt
C9 Rankin Betty
C10 Goddard
C11 Simmons Peggy
C12 Witt
D1★Jervis Carl
D2 Clippinger
D3 Ferrell Christine N Mrs 383-1332
D4 Grogan
D5 Vacant
D6 Wagner Isabelle I 383-6213
D7★Wood Neal
D8 Vacant
D9 Coyler Richd
D10 Hutchinson
D11 Dennis Mary L 383-1754
D12 Porter Jane
D14 Wilkins Vivian C Mrs 383-2868
D15 O Neal Wm J
D16 Cralle F M
D17 Ford Josephine 383-2498
E1 Pleasants
E2 Segee Edw
E3 Robinson
E4 Webster Eloise H 383-7064
E6 Chapman Donald
E7★Heady Cook
E8 Wilson Roy T 383-3664
E9 Kerney Peggy
E10 Martin Nora M 383-1270
E11 Hill Margt B
E12 Curran Odell 383-2072
E14 Kohler Patricia H 383-6328
E15 Dalton Eliz A
E16 Averette
E17 Merrill Eliz 383-4712
F1 Cook Wesley A Jr
F2★Cottingham Bullard
F3 Fonville Margt A
F4 Mc Mahon Kath 383-1340
F5★Kirk
F6 Berry Wm J
F7 Keel Eleanor
F8 Lipsey
F9 Anderson
F10 Hickman Robt E 383-1344
F11 Billings Mary L Mrs
F12 Clayton Wes C
G1 Russell
G2 Cannon Mary 383-3385
G3 Vacant
G4 Byrd
G5 Mulholland
G6 Woods
G7 Robertson Winn Mrs 383-3768
G8 Sherman Frances 383-6997
G9 Johnson Ruth 383-2468
G10 Brown Susan E
G11 Mackley E J 383-7051
G12 Reedy
G14 Barker Fannie G
G15 Milliken John K
G16 Miller
G17 Poole Larry 383-4343
CONDOMINIUMS
A Bergman Harry 383-4180
B Hunt Eliz C 383-2977
C Orcutt Maureen 383-5698
D Regan John P 383-4621
CONDOMINIUMS
A Patterson Gladys
B Cleland James T
C Fitzpatrick Price B Mrs
D Kersey Robt A 383-6810
CONDOMINIUMS
A Anderson J Bowling 383-4685
B Rhinehart Herman A 383-7170
C Harrison G
D Stewart Harry E
E Lock Reed M
F Foster J K
1917 Apartments
A Haas Fredk
B★Reardon Mc Lann
C★Brott
D Ideker Raymond E
E Vacant
F Beischer Dietrich E 383-2716
2106 Carver Terrace Apartments
E1 Chamberlain Anne G
E2 Young Fred
E3 Nelson
E4 Jones Gregory P
E5★Williams Smoak
E6 Weaver
F1★Thaxton Weaver
F2★Rezeika Awany
F3 Overman
F4 Foushec
F5 Lee Robt E
F6 Stoshak Cheryl A
G1★Parker Geo
G2 Naylon
G3 Speed Joseph A Mrs 383-5426
G4 Craig Mabel
H1★Dillehay Lion
H2 Harrel Lorraine
H3★Balcum Carolyn B
H4 Slosky David A
H5 Morgan
H6 Deland
J1 Russell
J2 Vacant
J3 Campbell Betty S 383-6527
J4 Rosemond Charles G 383-4806
J5 Lynch
J6 Mc Kinney John C
2116 Carver Apartments (Rental Ofc)
A1 Shook
A2 Layland David
A3 Aikan
A4 Smith
A5 Smith Lee
A6 Overby
A7 Coward Delphine
A8★Dunnegan Doris 383-5623
B1 Arlington
B2 Kelly Leonard R 383-5882
B3 Clayton
B4 Allen Carl III 383-3587
B5 Spence Dorothy
B6 Mc Koy Dorothy E
B7 Early
B8 Herring
C1 Wood
C2 Griffeth
C3 Reiman
C4 Garrison
C5 Rankin

Brame SPECIALTY COMPANY Inc.
Janitor Supplies — Office Products — Industrial Papers — Laundry Supplies
Wholesale Paper — Customized Designing — Matched Packaging — Napkins — Place Mats
949 WASHINGTON STREET, (27701) TELEPHONE 682-5421

QUALITY JANITOR SERVICES
GEROME McDOWELL
BUILDINGS — OFFICES
WINDOWS — FLOORS
RUG SHAMPOO
INSURED CONTRACT CLEANING
682-6337
204½ N. Mangum St. P.O. Box 11431 Durham, N.C. 27703

REALTOR®
SOUTHLAND ASSOCIATES
212 N. Corcoran St. Durham, N.C. (27701) and Duke St. at Horton Rd. Call 688-8121
Realtors and Insurors
MEMBER NATIONAL ASSOCIATION OF INSURANCE AGENTS

URBAN & INDUSTRIAL PEST CONTROL CO., Inc.
"PEST CONTROL CONSULTANTS"
PEST MANAGEMENT CONSULTATION
ESTIMATES
EMERGENCY SERVICE
PEST CONTROL INSPECTION
2415 Fayetteville Street, Durham, N.C. 27707
Tel. 682-1821

FRONT ST—Contd
C6 Warren Alta H
C7 Blackwell Norma O 383-5157
C8 Downing Ray
C9 Kingsley
C10 Jennings
D1 Beaver
D2 Hughes Dubba Kay
D3 Files
D4★Riddle
D5 Kruse Kath W 383-7182
D6 Rodgers Wm L 383-5838
D7 Ferguson Robt
D8 Bright
2808 Apartments
P1 Sounderarajah Kandan K 383-3480
P2 Bailey O M 383-3411
P3 Sewell Miriam
P4 Collins Barbara J
P5 Barber Kathy L 383-3362
P6 Barger Peter C
P7 Meyers Randall W
P8 Joy Phyllis M 383-5675
R1 Howard Kenneth A
R2 Vaughn Martin L Jr
R3 Farrell Wm K 383-2363
R4 Womble Susan 343-4595
R5 Cole Ruth E 383-2439
R6 Vacant
R7 Ernest Mc Cecil 383-1275
R8 Willis Michl
S1 Gminski Joseph W 383-5374
S2 Cloutier
S3 Ward Ellen G 383-3135
S4 Parker
S5 Smith Luther S
S6 Webb
S7 O'Neal
S8 Setzer
S9 Williams Lula 383-6178
S10 Johnson Donna M
S11 Rhoades Rebecca M
S12 Jones Mary R 383-2152
S14 Toggerson Peter 383-6163
S15 Meeks Billy
S16 Woods John P 383-1248
S17 Dascenzo Frank A
T1 Mc Pherson James 383-5053
T2 Utley Connie D 383-1489
T3 Mulholland Carl 383-2416
T4 Durvin Ben 383-1374
T5 Keller H Michael
T6 Cowan Ann R
T7 Apple Faye
T8 Watts Susan L

9

FULLER ST N —FROM 700 W MAIN NORTHEAST 1 EAST OF DUKE

ZIP CODE 27701

58

FULTON ST —FROM 2400 CREST SOUTH 5 EAST OF DOUGLAS

ZIP CODE 27705
206 Mc Broom Martha 286-9673
212 Brown Dossie I Mrs 286-1624
BARNUM ENDS
220 Martin Irene E Mrs ◎ 286-7377
222 Vacant
224 Bason C 286-3819
SHIRLEY INTERSECTS
302 Bellamy Paul ◎ 286-0032
304a Tapp James
304b Holman S A
306★Yarborough Joseph
308 Johnson Fred 286-7310
310 Pipkin James T ◎ 286-1600
PRATT ENDS

144

GALAX LA —FROM SHAGBARK DR SOUTH 1 EAST OF SCUPPERNONG LA

ZIP CODE 27703
104★Austin Cates
108★Gunter B B
109 Gunter Eliz

20

GANN ST —FROM CHATHAM PL EAST 1 SOUTH OF PETTIGREW

ZIP CODE 27701
1102 Seafood Box The 688-0413
Price's Kwik Mart beer 682-6642

66

GARCIA ST —FROM 4016 CASA ST WEST 1 NORTH OF HORTON RD

ZIP CODE 27704
909 Scott Wayne A 477-5540
913 No Return

23

GARDEN ST —FROM 1919 YEARBY AV SOUTH

ZIP CODE 27705
305 Vacant
ANDERSON INTERSECTS

57

GARFIELD AV —FROM ERWIN RD NORTH 3 WEST OF FULTON

ZIP CODE 27705

35

GARLAND ST —FROM 2334 GUESS RD NORTH 1 WEST OF MARYLAND AV

ZIP CODE 27705
1909 Vacant
1911 Fears Walter G ◎ 286-4685
1920 Municipal Forms & Systems Inc 286-7778
1925 Vacant
1928 Ellington Lottie W Mrs ◎ 286-1114

60

GARRETT RD —FROM CHAPEL HILL RD SOUTH

ZIP CODE 27707
4216 Broadmoor Apartments 489-2302
A1★Williams Patricia
A2 Aaron Walter
A3 Schlegeo John 489-0435
A4 Schmidt Cynthia J
A5 Rarick Donna L Mrs 493-2766
A6 Vacant
A7 Lewis Rebecca 493-2398
A8★Allen Sheila 493-2836
A9★Anderson David 489-0902
A10 Shaw Kevin
A11★Andrews Phillip M Jr 489-9596
A12 Eaton Jesse Rev 489-1580
A13 Wrice Linda D 493-2368
A14 Patton Jennifer 493-1811
A15 Wilson Lloyd T Jr 493-2700
A16 Dumont John
A17 Leckie Dana J 489-7834
A18★Austin Randy 489-0262
A19 Moorefield Rosa
A20 Mack Josephine
B1★Wak Yek
B2 Funk Sandra G 489-5672
B3 York Lorna
B4★Baggett Connie D 489-1688
B5 Burton J P
B6 Dickerson Sue D 493-1719
B7 Parrish Curtis
B8★Baldwin Emory D III 493-2753
B9 Bassett Melvin
B10 Lytle Jeremy
B11★Jacobs L A
B12 Whiting Michl
B13 Sampson Bruce 493-2782
B14 Carrington Rene
B15 No Return
B16 Bullard Scott R 489-9816
B17★Barco Susan E 493-2723
B18 Foster Mary 489-1317
B19 Vacant
B20★Calkins Kathy
B21★Cali John 489-1365
B22 Nwosu Joseph 498-8203
B23★Jones Veronica
B24 Gregory Randall 389-1976
B25 Fonville Frances
B26★Canady Chris 489-1491
B27 Vacant
B28 Vacant
B29★Bass Hugu R II
B30★Baskerville Randolph 489-0526
B31 Witkowski Eliz
B32 Meyers Larry
C1★Munsey Robt W Jr 489-0217
C2 Foushee Kenneth 493-1255
C2★Carpenter R 489-5512
C3 Barbour Frank
C4 Davis Marcilla 489-3278
C4★Atwood David R 493-3606
C5★Blackman Kristy 489-6075
C6 Jacobs Saml L 489-6836
C7 Fennell Alvie 493-2610
C8 Mangum Beverly B
C9★Bogues Claude 489-7113
C10 Bright Bernell 493-2867
C11 Streeter Ronnie L 493-1680
C12 Bethea Alva Wilson 493-1577
C13★Mc Ghee James B 489-5171
C14★Bormet M E 489-8535
C15 No Return
C16 Vacant
C17★Connelly Ron H 48-9755
C18 Partridge John 489-0708
C19 Surratt Julian H 489-4771
C20★Clurey Joann 489-7205
D1★Brooks Annette 489-1387
D2 Poole Geo B 489-1362
D2 Taylor Sabrina 489-3057
D3 Vacant
D4★Williams Maureen K 493-2234
D5★Coachman Valerie 493-2357
D6 Johnson Deborah L
D7 Bezuneh Mesfin 493-2633
D8★Palmatier Robt
D9 Vacant
D10 Hemphill Chester L 493-2894
D11 Burton G B
D12★Coffee Patricia 489-8218
D13 Copeland Valencia 489-5994
D14★Colimon Jeff 489-6788
D15★Collins Will B 493-1772
D16★Brown Antonio 489-0485

TRIANGLE AMBULANCE & CONVALESCENT SERVICE Inc.
• 24 Hour Service • Low Rates and Prompt Service
2819 Hillsborough Rd. (27705)
Phone (919) 286-1831 - 286-2630

GUESS ROAD CABINET AND BUILDING SUPPLY CO INC
PREHUNG DOORS AND WINDOWS
PANELING
OVERTON UNFINISHED OAK CABINETS
VANITIES
BOOKCASES
FINISHED LUMBER
HARDWARE
LUMBER
3610 Guess Rd. (27705)
TELS. (919) 477-2014 and (919) 477-3266

DURHAM'S FIRST COMPLETE RENTAL CO.
WHY BUY?
McBROOM'S RENTALS, INC.
2334 Guess Rd. (27705)
Telephone 286-4414

T. E. Allen & Sons Insurance Agency Inc.

PIA

Dividend Paying Automobile and Home Owners Insurance

Personalized Service

705 NORTH CAROLINA NATIONAL BANK BLDG. 123 W. MAIN ST. (27701)

Phone 688-2319

FIRST FEDERAL SAVINGS & LOAN ASSOCIATION OF SANFORD, N.C.

Tel. 493-3581 or 967-2222

South Square Mall Lower Level At Main Entrance Chapel Hill Blvd. (27707)

FSLIC

GARRETT RD—Contd

D17★Watson Tom
D18★Baskett Mary
D19 Vacant
D20★Locklear Chris D 489-0791
E1★Connell Geo H 489-0274
E1★Singh Ashok 489-0537
E2★Minor Doug 489-8307
E3 Fetherson E
E3★Nelson John 493-1290
E4★Spivey Gordon 489-3461
E5 Bessard Michl 489-0907
E6★Buriel Joseph 489-0880
E7 Walters J
E8★Williams S J 489-8438
E9★Wilson Paul 489-8188
E10★Bynum E B Jr 489-1271
E11★Reives Angela 493-2745
E12★Lowder K 489-8648
E13 Johnson Janice 489-0834
E14 Andrews J
E15 Alston J
E16 Baucom H E 489-7962
E17★Strombeck Ann L 489-1542
E18 Vacant
E19 No Return
E20 Woodruff Louis
F1 No Return
F2 Ware Wm 493-2781
F3 Ellis Yvonne M 489-3630
F4 Qutami Cecilia A 489-5746
F5 Samila Frank E 489-7957
F6 Mc Neill Cecil
F7★Clay Clarence 489-8560
F8★Chappell James 493-2858
F9★Davis Frances 489-5259
F10 Vacant
F11 Wilson Sherwood
F12 Brooks Debra 493-2666
F13 Yancey Andrew 493-1847
F14 Vacant
F15 Vacant
F16 Vidayathal V
F17 Martin Jon 493-1160
F18★Efthimiadis Sotos 489-8667
F19★Farrington Brenda 489-1024
F20★Brackett Lynn
F21 Simmons Joe 489-0663
F22★Fernandes Sara 493-2780
F23 Hart Algernon
F24 Daniel Doug 489-7702
F25 Dalton David 493-2720
F27★Phatak Sunil
F28 Vacant
F29★Fleming Joseph F 493-2224
F30 Vacant
F31 Jackson Ronald
F32★Moore Brian
F33 Robinson Michl 489-0487
F34★Hsu Oscar K
F35 English Merlin C 489-1662
F36 No Return
F37 Livingston D
F38★Coogan John W
F39★Kimball Alan
40 Chambers Robin V 489-7543
F41 Simpson L D
F42 Fitch E L 489-0431
F43 Howell Pamela L 489-6432
F44 Rhedrick
F45 Witherspoon Rodney 493-1388
F46 Jones Ronnie 489-1049
F47★Pherribo Akaelma
F48 Vacant
F49★Triplett Silas 493-4354
F50★Gilmore Juanita 489-5259
F51★Richardson Grant
F52★Stewart Ben 489-8882
F53 Hadley David
F54 Fuller Rita 489-6432
F55 Hopson Robt L 493-1851
F56★Stone Reginald 489-4180
G1 Vacant
G2★Wong Win-Zong 489-7305
G3★Pittman Fran 493-1018
G4 Vacant
G5 Hamlett Clarence 493-1146
G5 Shaw John 493-1146
G6 Vacant
G7 Vacant
G8★Whitman Nathan 489-6952
G9 Vacant
G10 Richardson Eric 493-2147
G11★Wilson Earl F 493-1396
G12 Tyson Geraldine 489-5406
G13 Vacant
G14 Vacant
G15 Byrd Ernest
G15★Currin Carole 493-1263
G16 Buffaloe Vandora 489-2571
G17 Horne Edward 493-1160
G18 Watson Tony
G19 Van Hook Young 489-7504
G20★Crisp J R 489-9703
G21★Griffin Mattie 489-0090
G22 Laws L C
G23★Porter Elliott 489-1976
G24 Mc Laurin John
G25 Vacant
G26 Paradny R 493-2622
G28 Vacant
G29★West Charles T
G30★Kimball Alan B Jr
G32★Metcalf E 489-0432
H1 Mitchell John
H2 Waldron Rosemary
H3 Patterson T
H4★Kee Robt
H5 Vacant
H6 Cooper Steve 489-4546
H7★Minton P A 493-2142
H8 Jennings S
H9 Brooks C
H10★Kulper Marie J 493-4359
H11 Paige Valerie 489-7371
H12★Redmon Alonzo 489-8396
H13 Hawkinson Murray G 489-8345
H14 Vacant
H15 Bellairs D A 493-1123
H16★Pleasant Roy 493-1717
H17 Vacant
H18 Vacant
H19 Yancey Wm R 489-0200
H20 Smith D
H21 Stone Victor
H22 Malone Danl 489-0992
H23 Phillips Terry 493-2746
H24★Pan Yuchin 489-0366
H25★Swing Wm T 489-5121
H26 Vacant
H27 Vernon P
H28 Little Tamara 489-0185
H29 Davis C
H30 Carpenter K
H31 Chapman Sharon 489-2075
H32 Gaskins Ralph
H33 Boston Byrson N 489-7288
H34 Vacant
H35 Smith Warren 489-7697
H36 Kennedy Jamey K 493-1590
H37 Vacant
H38 Vacant
H39★Green Joe L 493-1069
H40★Herring Barry 489-0815
H41 Morales M
H42 Vacant
H43★Scott James C 493-1205
H44★Skakle Cliff 489-0948
H45 Vacant
H46 Barnett K
H47 Vacant
H48 Dunston A
I1 Cooper Delmar
I2 Barnhill Howard C 489-1665
I3 Mullis James B 493-2683
I4 Davis Benj J Jr
I5★Weaver Charles L 489-8308
I6 No Return
I7 Fonville Mary E
I8 Gross Eliz 489-1230
I9 Vacant
I10★Gurrieri Anthony 489-5097
I11 Wagner Robt A 489-8929
I12 Elliott Lauretta 493-2103
I13 Cash Duwonie 489-1109
I14★Tucker Gloria 489-8480
I15 Long De Witt 489-5085
I16 Kleather Kathy 489-0976
I17 Howard Ella
I18★Robinson Sharon 489-0045
I19 Vacant
I20 Carpenter Eug
I21★Hackney Gwen 493-1598
I22 Rone Patricia
I23 Hanna Geo 489-7244
I24 Wilson Stephani 489-1478
I25 Frue Wm C 489-8880
I26★Graham M 489-1902
I26 Agerston Retta
I27 Mong Dao
I28 Shuler Albert 489-0639
I29 Smith Melvin L 493-1635
I30 Faison Hattie
I31 Crocker Willie
I32 Vacant
I33 Dickerson Emily K
I34★Beverly Wm E 489-0417
I35★Cherry Aqua Q 489-7924
I36 Mueller James 493-2752
I37 Eubanks Norman L 489-1134
I38 Dyer James 493-2335
I39★Lasinger Helen 489-0057
I40 Roberts Alf M 489-4844
I41 Vacant
I42★Williams Thos D 493-3280
I43 Roberts Arth
I44★Self Woodrow W 489-6515
I45★Shashady Mary
I46 Vacant
I47 Mc Millan Dwight 493-1644
I48 Slade Wm L 289-1664
I49★Honeycutt Valerie 489-2867
I50 Vacant
I51 Padgett H F 489-5390
I52 Ford Brenda 489-1802
I53 Shipman David
I54 Bell Judith L 489-7976
I55 Sanford Eliz
I56 Plaskett Donald
J1 Roeback Charles
J2 Vacant
J3 Mumford Bernita 489-6640
J4 Vacant
J5 Williams G W 489-8473
J6 Wood Lois 493-2634
J6 Ingberg
J7★Schultz John 493-4601
J8 Crawford Calvin L 493-2134
J8★Thomson Donell 489-0995
Vacant
J10 Johnson Eric C

RED MILL NURSERY Inc.

"Serving The Durham Area Since 1961"

Rt. 5 Box 104, Red Mill Rd. (27704)

477-8676

Gulf

M. M. FOWLER INC.

Gasoline Fuel Oil

600 Gulf St. P.O. Box 1090 27702

Gulf

Gasoline

Phone 596-8246

QUALITY CLEANING
SCOTT and ROBERTS Inc.
DURHAM'S FOREMOST CLEANERS
733 Foster St. (27701) Tel. 682-9325

GARRETT RD—Contd
J11 Grady Tina 493-1004
J12★Hamlin A L 489-3668
★Gill Surinder S 489-1362
J13 Williams Cameron 493-1336
J14 Vacant
J15 No Return
J16★Fields John 493-3276
J17 Vacant
J18 Gupta Om K 489-4345
J20★Ferguson Josephus D
21 Rental Office-Broadmoor Mgr Ofc 498-2302
J22★Sanders Shirley
J23★Robinson Slyvia 489-0934
J24 Piccirilli Kym 493-2292
J25 Vacant
J26 Jolly Wm A 489-0776
J26 Matthews
J27 Gill Lensey A 489-0566
J28 Brown Sherrian 489-8580
J29 White Michl 489-8544
J30★Middleton J 493-1263
J31 Vacant
J32★Harrell Steven 489-7653
K1 Vacant
K2 Castle Larry
K3 Vacant
K4 Vacant
K5 Raneri Dorothy B 489-6146
K6 Rowe Joanne P 489-2929
K7 Chatfield Wm F 489-5121
K8 Vacant
K9 Ambrose F Richd
K10 Keith Carolyn H 489-9275
K11★Hunt Robt 489-0880
K12 Parker G
K13 Saunders Fred
K14★Nance Clydia M 489-6698
K15 Vacant
K16 Walker Wayne
K17★Keith B
K18 Vacant
K19 Mathew Ravi 493-1776
K20★Mc Donald J
K21 James Mary 493-2672
K22 Vacant
K23★Musshoin Diana B
K24★Greene Susan 489-8482
K25 Vacant
K26 Robinson Marie A
★Moore Allan J 493-2184
K27 Strawberry Vicki
K28★Walker Kiefer
K29 Dennis Bobbie
K30 Hiltz Richd 489-2665
K31 Harrington Frankie
K32 Albritton Hyman
K33 Ridgle Doris 489-9298
K34★Wengler R 493-2797
K35★Mahood J Bradley
K36 Vacant
K37 Moore Willie
K38 Franklin James
K39★Bowling Kyle 489-1447
K40★Morgan A 489-7206
K41 Franklin Doris 493-2714
K42 Evans Terry R 489-1839
K43 Streeter Jerome
K44★Shoemaker J 489-3612
K45 Lyons Melinda
K46★Goldstein R L 489-7773
K47★Glenn Joseph B 489-0983
K48 Bass Marvin 489-0113
K49★Goncharor V V
K50★Kirchoff Gary
K51 Griffin Leroy
K52★Kennan Myron 493-2611
L1 Parker Joyce
L2 Jordan Alvernor 489-8540
L3 Conner Teresa 489-0834
L3 Scarborough James E 489-6296
L4★Stewart John 493-1248
L5 Wijnberg Louis 493-2820
L6 Logan
L7 Walker Lanita 489-0364
L8 Loggins Norman 493-2845
L8 Alston
L9★Leskton Ira 489-2034
L9 Eggleston
L10 Mc Neill
L11 Vacant
L12 Anderson Travis
L13 Vacant
L14 Vacant
L15 Vacant
L16 Giddings P 489-0060
L16 Wilson John 493-1255
L17 Vacant
L18★Nelson D T 493-1578
L19★Ely Paul
L20★Stewart James 489-7712
L21★Valentine Rex
L22★Tandet Robt 489-7166
L22★Turnage Shirley
L23★Horne Ronnie
L24 Saddler Mary J
L25 No Return
L26★Everett Lorraine
L27 Vacant
L28 Mong Hai
L29★Jones Adrian 493-1205
L30 Vacant
L31 Vacant
L32 Yelverton D
L33 Paylor Judith H 489-0382
L34 Lyons D
L35 Wilson O
L36★Page Dana E 493-2844
L37★Spencer John W 489-6915
L38 Vacant
L39 Callaway S 493-2880
L40 Vacant
L41★Small Spencia 493-1378
L42 Vacant
L43 Vacant
L44 Blossom C 493-2262
L44★Young Margarita 493-2887
L45 Black Bobby 493-2138
L46★Dixon James A 489-8653
L47 Vacant
L48 Vacant
M1★Dodd Kary 489-8644
M2 Patillo Joseph 489-4310
M3 Harris David 489-0918
M4 Brown P
M5★Scott R J 493-2256
M6 Vacant
M7 Zolin Ralph I 493-1259
M8 Lumpkins Carolyn A
M9 Sung S
M10 Wright Dennis O 489-0730
M11 Vacant
M12 Vacant
M13★Berry Jay
M14 No Return
M15 Henderson E 493-2917
M16 White P
M17 Vance R Bruce 489-0643
M18 Alfred Phyllis 493-1101
M19 Vacant
M20 Vacant
M21 Spillman John P 489-0634
M22 Vacant
M23★Buckingham Eug 493-2692
M24 Johnson S L 493-2600
M25 Gruss E 489-8579
M26★Chapek Henry 489-8353
M27 Vacant
M28 Vacant
M29 Feld Warren 489-8984
M30★Pone Edw 489-6883
M31 Lentz G T 489-7818
M32 Baldwin Steven W 489-0126
M33★Fleming Jo Ann 489-0077
M34★Presissig S H 493-2619
M35★Wilkins Ronnie C 489-7889
M36★Miller John F 489-8522
M37 Mitchell R
M38★Elliott Lynn 489-6082
M39 Schwartz Robt J 489-8619
M40 Danes H
M41★Taylor Carnell 489-7995
M43 Green G
M44 Chi Pi-Yeong 489-5567
M45 Neuzil J 489-8203
M46 Royster Yvonne J
M47 Mascone David C 489-0067
M48 Freeman Sherman 489-0563
M49 Jones Lin 489-1838
M50 Pearson Carmen 493-2745
M50★Zambrana Efrain Jr 489-4996
M51 Moore Gary L 489-8393
M52 Caple Karen 489-6470
M53 Kincy Leroy 489-1936
M54 Birkhead Kathy 493-2831
M55 Brandon R
M56 Vacant
M57 Vacant
M58 Bright C
M59 Vacant
M60★Wadell Thadeus
M61 Vaughns Beverly 489-4793
M62★Williams Tossie 489-0867
M63 Nelson J K 493-1070
M64 Vacant
4305 Trice Chesley A ◎ 489-7160
4713 Elliott Genadah L ◎ 489-4698
4721 Ligets Sarah ◎ 489-4627
4805 Cole Duncan E ◎ 489-4507
4806 Howard J B ◎ 489-8080
4809 Pierce Jonathan 489-0231
4812 Tate E Ray ◎ 489-5812
4815 Evans Phillip E ◎ 489-3767
4904 Pendergraft E M ◎ 489-1055
5003 Lincoln C Robt ◎ 489-4301
5009 Kountis Themis ◎
5202 Elmore James W ◎ 489-5868

62

5314 No Return
5318 Williams Carl C ◎ 489-2997
5322 Williams Clyde J ◎ 489-9587
5324★Brown Wm 489-7996
5328 Lyons Charles S ◎ 489-8284
5332 Cooke Otis ◎ 489-2442
5414★Robinson
5420★Walsh J F ◎ 489-7564
5424 Robinson Russell M ◎ 489-2597
5503 Wilkerson Verona L Mrs ◎ 489-7816
5504 Weisner Charles H ◎ 489-2904
5510 Woody Wm M ◎ 489-3545
5523 Benton Bruce J Jr ◎ 489-4910
5602 Morthland Francis W ◎ 489-6160
5603 Braswell Charles M ◎ 489-5848
5604 Bobbitt Harold A ◎ 489-9820
5622 Conant Norman F ◎ 489-2598
5810★Springer Robt ◎ 489-6248
★Pultz Everette 489-5574
5921 Anderson Quinn E ◎ 493-1295
5637 Johnson Ivan E ◎

Sewing Machines
Vacuum Cleaners
SALMON BROS.
Your Authorized Dealer For Sales and Service
Television Sets and Stereos
Lawn and Garden Equipment
217 Wellons Village Shopping Center
683-2019

MEMBER FDIC
Planters National Bank
Drive Up Service
From 8 to 6
621 Vickers Av.
4251 Roxboro Rd.
TEL. ALL LOCATIONS 683-2531
500 Morgan St.
P.O. Box 2089 (27702)
1926 Holloway St.

WILSON'S AUTO BODY FRAME SERVICE Inc.
WAYNE WILSON, OWNER
THE BEST EQUIPPED SHOP IN THE PIEDMONT
929 Harvest Street, Durham, N.C. (27703) Phone 688-5014 or 688-6346

GLENN A. DARST REALTY INC.

Complete Brokerage and Building Service

Residential Commercial

3649 Guess Rd. (27705)

Tel. (919) 471-1573

NORTH CAROLINA MUTUAL
LIFE INSURANCE COMPANY
MUTUAL PLAZA
DURHAM, NORTH CAROLINA 27701

GARRETT RD—Contd
6000 Matthews Willard C ◎ 489-4473
Rear★Gray John R 493-1565
6001 Head Merritt H Jr ◎ 489-4468
6021★Gray J Robt
6300 Barnes Alex H ◎ 489-3609
6310 Kyles S Eric ◎ 493-1384
6313 Neal Patricia H ◎ 489-8524
6322 O'Briant Sam H ◎ 493-1391
6324 Andrews C Ronnie ◎ 493-1010
6330 Love Gary J ◎ 489-0056
6506 Justice W L ◎ 493-1282
6509 Blackwood Roy M ◎ 493-2393
6510 Kyles Richd E ◎ 493-2272
6607 Walker James C ◎
6701 Snipes John R ◎ 493-1121
6707 Atkins Ruth F ◎ 489-7300
6709 Fletcher Myrtie P Mrs ◎ 493-2181
6806 Jordan Charles E Senior High School 489-7421
6808 Githens Sherwood Jr High School 489-7481
6809 Maynard Thos S ◎ 489-6480
6818 No Return
6828 Hope Valley Bapt Ch Annex
6900 Hope Valley Baptist Church 493-1809
7008 Hope Valley Rest Home 544-1143

46
GARRETT RD N —FROM PICKETT RD SOUTHWEST

ZIP CODE 27707
3706 Cuyler Julia F Mrs ◎ 489-9683
3707 Cresset Baptist Church 489-2655
Cresset Christian Academy 489-2655
3736 Garrett Ernest P ◎ 489-6768
3811 James Chas ◎
3829 Finch Herbert B ◎ 489-1331
3830 Garrett John W ◎ 489-1747
3901 Throckmorton Hodges T ◎ 489-8941
3904 Avalle-Arce Juan B ◎ 489-2418
3905★Sparrow Howard M ◎ 489-6619
3911 Vacant
3915 Allen Charles L ◎ 489-4120
4001★Little Michl ◎ 493-1176
4007★Maybern Steph ◎ 489-8050
Harrison Anita A 489-7386
4011 Bass David L ◎ 489-2085

70
GARY PLAZA —FROM 1811 LIBERTY ST

ZIP CODE 27703
612 Southeast Plan Service food freezer plans 682-0365
Southeast Food Systems 688-8593
Hot Dog House (Ofc)
Sugarkist Donuts (Ofc)
618 Johnson Horace M & Co Inc 683-2341
Maryland Clay Products brick mfg 688-8834
622 Charlotte Liberty Mutual Insurance Co 682-1196
First Premium Finance Inc 683-2341
624 Van Vleet David E dentist 682-8644
628 Malmquist Herbert E phys 682-6233
632 Oakley Insurance Agency 682-8796

30
GARY ST —FROM E MAIN ST NORTH 1 EAST OF RAYNOR

ZIP CODE 27703
208★Rigsbee Eug
209 Wiggins Mary G Mrs 596-5813
210 Phillips Bessie W Mrs 596-5571
211★Chestnut David
212 Lemons Jonny J 596-1851
213 Norwood Adlyne W Mrs 596-3511
214★Headen Matilda
216 Vacant
218 Parrish Mary O Mrs 596-2350
300 County Housing For Elderly recreation hall
304★Branch Vila 596-4303
306 Williams Margt Mrs 596-7006
308 Beatty Gilbert 596-1635
309 Spain N Nannie Mrs 596-5649
310★Carthen Bertha 596-6156
311★Duke Ulyssee 596-5016
317 Crowder John E ◎ 596-6201
318 Williams Margt ◎
TAYLOR ST INTERSECTS
402 Turner Franklin L ◎ 688-7456
405 Clayton Charles R ◎ 688-8822
407 No Return
410★Spaulding Wade D contr 682-3492
411 Paschall David J 688-1778
413 Robinson Edw E ◎ 688-3877
LIBERTY ST INTERSECTS
LIBERTY ST INTERSECTS

69
GATEWOOD DR —FROM LATTA RD NORTH

ZIP CODE 27705
5005 Markhan D C ◎ 477-3904
5006 Kirby Wm R ◎ 477-3439
5008 Bennett Robt L ◎ 477-3742
5010 Ellis Michl L ◎ 477-7862
5013 Miller Michl L ◎ 471-2332
DONPHILL ST INTERSECTS
5015 Daniel Linwood D ◎ 477-1625
5017 Dolan Edw A ◎ 477-3457
5018 Addison Sarah F Mrs ◎ 477-5969
5019 Garrard Ike ◎ 471-4790
5022 Chaney Brenda G Mrs ◎ 477-1404
5025 Haas Charles L ◎ 477-3105
5027★Mininger John B Jr ◎ 477-5308
5028 Carlson P ◎
5029 Burton Merle W ◎ 477-3354
5032 No Return
5036 Brooks Henry C ◎ 477-6703
5037 Sheets Jackie R ◎
5040 Pipkin Thos W ◎ 471-1633
5041 Hobgood L Douglas ◎ 477-7037
CASSANDRA INTERSECTS
5104 Frieze Dorothy K ◎ 477-1369
5105 Myrick Maynard W ◎ 477-2428
5106 Williams Norman R ◎ 477-6733
5129 Hunt Kenneth A ◎ 477-6930
5112 Johnson Jerry L ◎ 477-7979
5128 Wells B E ◎ 471-4543

11
GATTIS ST —FROM 1000 MAXWELL AV SOUTH 1 WEST OF BUCHANAN BLVD

ZIP CODE 27701
THAXTON AV INTERSECTS
PAGE INTERSECTS
403★Lunsford June
405a★Taylor Roxie 688-1110
405b★Mitchell Beatrice Mrs
407a Thompson Jerry D 682-6683
407b★Harding Shirley A
WILKERSON AV INTERSECTS
502★Meredith Martha J 682-8596
504 Raczkowski Denis ◎ 688-3430
506 Kalish Rochelle 682-0165
507 Dark Herbert ◎ 682-1524
510 Mangum Bessie M Mrs
511 Watson Sadie H
514 No Return
BURCH AV INTERSECTS
602 Ray Thelma M Mrs ◎ 489-0101
604 Davis Lillie P Mrs ◎ 489-7130
605 Vacant
606★Luscher Robt ◎ 489-2575
607 Chadwick Charles D ◎ 489-5618
608 Taylor Rufus ◎ 489-6485
EXUM INTERSECTS
612 Gross Karl 489-1750
614 Cutts Emma R Mrs ◎ 489-1823

13
JACKSON INTERSECTS
802 Hargroves Lula M Mrs ◎ 489-5985
805 Cooke Vashti
Winston Wm
807 No Return
808 No Return
809 Miller Leroy 489-4748
812 Easterling Geo W ◎
813★Athony James J 489-5543
814 Harris Nathl 489-6149
815 Barbee James T 489-6887
816 Vacant
817 Smith Mary W Mrs 489-6454
818 Roberts Dasey
819 Vacant
820 Reid Lucy S Mrs
822 Nunn Otis 489-6490
823 Dunn Irluna 489-8940
824 No Return
826 Mann Daisy B Mrs 489-1518
827 Vacant
828 Barrett Sam
829 Vacant
830 Elliott James J 489-3022

34
GEER ST E —FROM 900 N MANGUM EAST AND NORTHEAST

ZIP CODE 27701
110 Apartments
1 Gentry Patricia
2★Inges Stephenia
3★Lealraft Patsy
4★Bagky Debra
201 Womble's Produce 682-6401
ROXBORO INTERSECTS
205★Tanner James
206 Vacant
207 Coon Zola L 682-3119
208a Vacant
208b Trice Robt 682-9594
209 King's Beauty Parlor 682-6078
King Rebecca A Mrs 682-6078
Blackwell Nuphvell 682-1691
212 Ellison Anniebell ◎ 688-1483
213★Adams Helen G 688-2601
214 Graham Clara J Mrs 682-0794
GURLEY ENDS
302 Vacant
303 Jones Clifton F ◎ 682-6257
304 Smith Henry
305 Boone Arth 688-0469
306 Brown Ernestine S Mrs 688-4908
308 Vacant
ELIZABETH INTERSECTS
405 Sexton D Thos 682-9537
406 Bryan Julie B Mrs ◎ 688-2909
407 Harris Guy V ◎ 688-6752
408 Davis Polly H 688-7911
409 Chappell Maggie B Mrs 682-2662

PUBLIC HARDWARE Inc.

DOWNTOWN DURHAM

SAPOLIN PAINT VARNISH ENAMEL

BUILDERS' HARDWARE

TOOLS FOR FARMER GARDENER CARPENTER MECHANIC COOKING UTENSILS SPORTING GOODS ROOFING

111 E. Parrish St. P.O. Box 127 (27702)

TEL. 688-4321

HILLCREST CONVALESCENT CENTER Inc.
MEDICARE APPROVED — Skilled Nursing Care
A COMPLETE REHABILITATION PROGRAM
1417 W. Pettigrew St. and Swift Ave., P.O. Box 2816 (27705)
Tel. 286-7705

CAROLINA CARPETS & INTERIORS, INC.
• Carpeting, Linoleum Flooring and Wallcovering
• Carpeting (24 Hour Installation) Large Selection of Rolls and Remnants
• Lowest Price Guaranteed
1920 Perry St. Durham, N.C. (27705) Phone For Home Appointments 286-0754

E GEER ST—Contd
410 Crutchfield James A ◎
411 Barbee Carlis T ◎ 682-1681
412 Vacant
413 Barbee Velma C Mrs
414 Alston Mary D Mrs 682-1201
416★Melvin Cynthia 682-2647
HAMLIN INTERSECTS
500 Williamson Phil R ◎
501 Stubbs Gertrude Mrs ◎ 682-3555
503 Brown Arth L ◎ 682-1220
504★Lyod Lonnie
505 Turnage James T Rev ◎ 688-6563
506 Freeman Mae W ◎ 682-6039
507 George Eliz L Mrs ◎ 688-4116
508 Ammons Clyde O ◎ 682-2403
509 Carroll Delphia
510 Vacant
511★Taylor M
512 O'Briant Zena O Mrs ◎ 682-2863
513★Giles Michl 688-2712
514 Rigsbee Fred J ◎ 682-5147
515 Gilmore David M ◎ 688-1108
517 Massey Leroy ◎ 688-4989
520★Leathers Edna ◎ 682-7947
522 Vacant
523 Wilkie Thos D ◎ 682-0289
524 Bragg Fredia ◎ 682-9408
528 Larson Charles M
ALSTON AV INTERSECTS
603 Markham Annie
610★Johnson Larry
612 Daves Harold J ◎ 682-4937
615 Thrift Store 596-8275
616★Cannon Gary L
619 Southern Parts & Electric Inc 682-9107
622 Vacant
624 Vacant
GROVE ENDS
700 Vacant
AVONDALE DR BEGINS
714 Carolina Block Co Inc 688-8106
747 Wilco No 1 gas sta 682-9776

40

N&W OVERPASS
MITCHELL INTERSECTS
748 Colvard Farm Equipment Co 682-1179
MIAMI BLVD ENDS
BELL BEGINS
910 Ace Auto Parts 682-6139
FAY INTERSECTS
ZIP CODE 27704
1002 Ennis Cash Grocery 682-3923
CHEEK RD INTERSECTS
CITY LIMITS
DURHAM COUNTY
1114 Nice Frank E Rev ◎ 688-7078
1116★Parrish Joseph
1118 Dean Beatrice J Mrs ◎ 688-7437
1120 Browning Viola M ◎ 682-3350
1122 Mauney John A 688-6597
1122½★Ali Muhammad 682-7571
1128 Johnson L Owen ◎ 682-1090
1129 Vacant
EASTVIEW BEGINS
1202 Greene James C ◎ 688-2473
1204 Pitts Denver ◎ 682-7533
1206 Norris Wm B ◎ 688-7634
1208 Apartments
1 Munn Sharon A Mrs
2★Murray Phylliss T 688-2839
3 Arnold Shirly N
4 Lee Susan 682-0880
ESSEX RD BEGINS
1302 Burgess Elton L 688-8451
1400 Central Leaf Tobacco Co Inc 682-5468
Tobacco Trading Corp 688-5075
Durham Box Co 688-8038
1427 Cannon Marine Sales & Service 682-3928
1431 Durham Saw Co 688-7560
1433 Stephenson Motor Co 688-0195
HARDY INTERSECTS
1511 Wall John A ◎ 688-4152
1513★Daniel R L
1514 Butler Richd P ◎ 682-7982
1515 No Return
1516★Hillabrand Van L ◎ 682-1050
1517★Van Horn Scott 688-4797
1518 Austin Allene M ◎ 682-6660
1521 Kennett Grace S Mrs ◎ 682-5291
1521½ Russell Ethel T Mrs 688-8717
1522 O'Neal Albert D ◎ 682-7047
1523★Becks H F
FAUCETTE INTERSECTS
1601 Shaw Coy W ◎ 682-7922
1602 Allen Walter E ◎ 682-7048
1605 Beck John R Jr ◎ 682-8608
1606 Wall Harvey A ◎ 682-7755
1608 Wall Rand A ◎ 682-7924
1612 Y & J Furniture Co mfrs 682-6131
1617★Turner J B ◎
1619 Crank Isabelle H Mrs ◎ 688-8444
MIDLAND TER INTERSECTS
1703 Hartman's Steak House Inc 688-7639
1713 Mayes Henry T ◎ 688-1722
1717 No Return
1718 Davis M Clifton ◎ 682-0755
1719 Wall D Sexton Jr ◎ 682-5304
1802 Joe's Plumbing Co 682-8771
Chisenhall Joe E 682-8771
1810★Clements Randy 682-2738
1812 Smith Frank 688-9209
1814 Hobbs Roy E 682-3742
1816 Chavis Willis L ◎ 682-1542
1817 Wall Duel S ◎ 682-7956
1818 Swain Felix W ◎ 688-7808
1821 Vacant
1822 Ferrell Gladys Mrs 688-3833
1823 Matthews Roy L ◎ 688-1932
1824 Shepard Aallie ◎ 688-3815
1825 Stanfield Estelle P Mrs ◎ 682-0734
1827 Lyndon J C
1830 Taylor Roy G ◎ 682-9440
1831 Averette C Vernon ◎ 682-9574
1832 Vinson Andrew J ◎ 682-9512
1834 Carroll James T ◎ 682-0728
1835★Lyndon Lewis 688-3144
WATSON INTERSECTS
1901 Smith Eliz Mrs ◎ 688-1669
1902 Durham Pool & Supply Co 688-5732
1907 Hockett Marvin O Jr ◎ 688-4893
1911 Chisenhall Naomi S Mrs ◎ 688-7210
1912 Teasley Arth W ◎ 688-3596
1915 Durham Lillington B Jr ◎ 688-3784
1920 Vacant
1933★Bowlin C
1936 Currie Willis 682-4123
1942 Weaver Joe C
MILAN AV BEGINS
2125 Bible Baptist Church 688-2832
2127 Bible Baptist Church Annex
2131 Scarboro Paul W
2133 Oroweat Food Co Inc bakery whol 688-7703
2141 Vacant
2142 Rich Cliff Tower Service 688-2087
Richcraft Studio's 688-2087
Mary's Home Of Museum 688-2087
2201 Hancock's General Store mdse
2202 Suggs Place gros 682-2944
2237 Vacant
2240 Vacant
2402 Dowless Larry W 688-6120
2408★Cameron Lillian
2410 Mc Ghee Carl T 688-0812
2415 Glen Elementary School 688-5567
2420 Mangum Joel H ◎ 682-9005
2423 Carter Morris B ◎ 688-1438
2425 Carter Geo T 688-9426
2428 Jim's Take Out restr
Pittman J O
2431 Mitchell Ralph O 682-5917
2436 Brewer
2504 Fogleman Grace Mrs ◎ 688-5929
2508 Glenn W Ewin ◎ 688-7973
2511 Thompson Esther B ◎ 688-3964
2513 Taylor Joe 682-7392
2514 Les' Auto Service 688-4787
2517 Hunt Roy R ◎ 682-9080
2522 Glenn Daisy R Mrs 682-0536
Chisenhall Mandy L
2601 Oswald James M 688-8858
2602 Bullock Annie T Mrs ◎ 688-3295
2603 Oswald Roger 688-2995
2605 Downing Annie 682-8820
2606 Stout Wallace M ◎ 688-4153
2607 Glenn Mark E 682-2012
2609 Ray Herbert O ◎ 688-2987
2610 Wright Charles W 688-0428
2613★Andrews David W ◎ 688-1870
2614 Spence Debra
2619 No Return
2620 Carden Tommy ◎ 682-3044
2624 Wellons Geneelia S ◎ 688-6242
2625 Stansbury Chas P ◎ 682-5983
2627 C B Hut c b sups 682-3978
2637 Fogleman Bernice W ◎ 682-6252
2639 Brewer Herbert S ◎ 688-2526
2710 Garner Tommy E
2711 Johnson Otis A Jr ◎ 688-4913
2714 Delionbach Septic Tank Service 682-2613
Delionbach John P ◎ 682-2613
2715 Garner Jack 688-3835
2715½ Lee
2716 Green Excell P ◎ 688-4956
2718 Ellis B J
2721 Vacant
2721½ Briggs Joseph
2722★Mc Gee Gerald
2725 Mobile Acres trailer park 688-5634
Lots
1 Snipes Walter W ◎ 688-5634
2★Laws John R 688-8930
3 Broughton
4 Millan
5 Thomas Johnsie 688-3359
6 Lane Mildred
7 Dameron Rosa ◎ 688-1035
8 Strickland Leon H ◎ 682-7057
9 Rhew Mary 682-6579
10 Willis Kitty B Mrs ◎ 688-4570
11 Toler James D ◎ 682-8701
12 Weaver Joe 682-6023
13 Wilkins Henry B ◎ 682-6791
14 James Alton H ◎ 682-4964
15 Gentry Margt 688-5944
16 Stephens Mary 688-6824
17 Latta L B Jr ◎ 682-7107
18 Suggs Willard L Jr ◎ 688-2766
19★Idyle D W ◎
20 Cooley Otha C Jr ◎ 688-6890
21 Duke Janie P ◎ 688-6673
22★Clayton Carol ◎
23★Walton Patricia ◎ 682-7189
24★Glenn Ricky ◎ 683-1024
25★Hardin Daryl L ◎ 688-4061
26 Brumm Beatrice 682-2487
27 Murphrey Elbert ◎ 688-7766
28 Winston Mattie C Mrs ◎ 688-7539
29 Wheeler Don S ◎ 682-0540
30 Kilpatrick Thelma ◎ 682-0995
31 Clements Grace Mrs ◎ 688-7524
32 Beeson Walter C ◎ 688-7102
33 Ross Walter B ◎ 688-6063
34 Daniel Clifton L ◎ 688-2488
36 Clark Thos W ◎ 682-5864
35★Kruse Ellis
37★Hicks Sarah ◎
38★Anderson C H Jr 688-6666
39 Paschell Louise
40 Landgon Phyllis ◎ 688-5108
41★Graham Nancy H ◎ 682-1852
2805 Brinkley Wyatt T ◎ 688-4013
2807 Strange R T ◎ 688-6088
2809 Carter Saml A ◎ 688-6016
2809½ Hammack Gertrude S Mrs ◎ 688-9511
2810★Stewart Charles E ◎ 682-5841
2815 Burgess Gilbert S ◎ 688-3732
2816 Walker Mike R ◎ 688-7746
2821 Summerlin Richd B ◎ 682-0068
2820 Lynch Steven M 688-2179

RADIO ADVERTISING PAYS YOU!
CALL TWO OF AMERICA'S GREAT STATIONS
WDNC AND G105 682-0318
138 E. Chapel Hill Street, 27702

Staunton Sales, Inc.
Janitor Service
Products and Service for Better Health
313 Foster St. (27702) Phone 682-2191

GOLDEN TOUCH CARPETS, Inc.
RESIDENTIAL AND COMMERCIAL CARPETS
RACHEL THOMPSON
Hours Mon. - Fri. 9-6, Sat. 9-1
3010 Guess Road, Durham North Carolina 27705
Telephone (919) 477-9828

E GEER ST—Contd
2824 Thomas
2900 Ewing M A 688-3586
2910 Vacant
2915 Woodlief Robt P ◎ 682-8789
2917 Suitt Roland 688-1588
2918 Arnold Lona M Mrs ◎ 688-6790
2919 Sharkle Henry D ◎ 688-0258
2921 Hodges Estelle W ◎ 682-4472
2922★Jones J M ◎ 688-1293
2924 Switzer Glenn R ◎ 688-9205
2926★Pennell Phillip L ◎
2930 Pate Willis ◎ 688-6260

7

GEER ST W —FROM 900 N MANGUM WEST

ZIP CODE 27701
106 Lowe Cornelia H Mrs 682-4491
107 Peterson Lucille 682-8969
108 Caeser Shirley Rev ◎ 688-7801
109 Walker Alease D Mrs 682-2040
110★Price Eddie 688-8316
111 Vacant
113★Umstead James 682-4146
GLENDALE AV INTERSECTS
201 Apartments
1★Burton Anthony
2 Vacant
3 Benjamin Eliz B
4★Daniel Willie M 688-0410
202★Miles Lucille
204 Van Hook Celestine I
206 Worley Douglas ◎
207 Barbee Woodrow W ◎ 688-1170
208 No Return
209 Wallace W 688-9564
210a★Scott James
210b Williams Louis
211 Woods Carol L
212a Curtis Willie 682-6635
212b Clough Albert
213 Pullin Mary J 682-6669
214a★Tally Margt 688-0446
214b Vacant
215 Page Redney J 688-4688
216a Paylor Mozell 688-3171
216b Cozart Beulia M 688-2597
217 Williamsburg Apartments
1★Thompson Vincent
2 Vacant
3★Blackwell Robt Mrs
4★Baldwin J 268-8342
5 Ragland Wanda J 682-5884
6 Brown Gregory D 688-6101
218a★Matthews Francina
218b Reams Zellie Mrs 682-4836
★Allen John
219 Apartments
1 Brower Phillip 688-5793
2★Williams Christine 268-3820
3 Alston
4 Currie Wanda
5 Santos Sharman B 688-4480
220 Durham Deliverance Evangelistic Temple 286-0235
NORTH INTERSECTS
301 Apartments
1 Riley
2 Wilson
3 Reade
4 Council
303 Apartments
1 Gilchrist Barbara A
2★Gentry Ricky 688-3233
3 Jones
4 Walker
305 Apartments
1 Mangum
2★Garrett
3 Gaines Soviea
4★Farrington James
307 Apartments
1★Snipes B
2★Horne Wm
3★Morgan S L
4★Catlett Elvedia A
309 Apartments
1 Vacant
2 Peyton
3 Edwards Douglas M 688-8897
4★Scarlett P
MADISON ENDS
319 Mike's Transmission Service 682-7591
320 Vacant
321 Carolina Beverage Packers Of Durham Inc 682-0329
324 Fargo-Hanna Oriental & Domestic Rugs 688-2037
MADISON ST ENDS
326 Acme Plumbing & Heating Co Of Durham Inc 688-1348
401 Weeks Al Motors 682-1119
Weeks Al Auto Service 688-4331
Carolina Body Shop 688-9566
408 Hutchins Auto Supply Co Inc 682-9101
410 Blue Cross & Blue Shield Of North Carolina 489-7431
FOSTER INTERSECTS
WASHINGTON INTERSECTS
420 Impart foreign auto sup 688-0894

218

GEORGE ST —FROM 2109 FAYETTEVILLE EAST 2 NORTH OF CECIL

ZIP CODE 27707
519 Apartments
1 No Return
2 Williams Edwina C Mrs 682-8704
3★Green Shirley M 688-4948
4 Mayberry Thos J Jr 682-1428
521 Faculty Apartments
20a★Smith M S
20b Worthy Arth O 682-3257
B Fiawoo Gershon B 688-1637
22a★Smith Archie L
21a Johnson Rosemary A Mrs 682-5959
11a Ricks Michl G 682-5016
★Steed Kenneth H
25a Vacant
10a Parker James E 688-1480
10b★Turner John V
★Mc Kibbin Martina 682-3605
LINCOLN INTERSECTS

65

GEORGIA AV —FROM 2908 HILLSBOROUGH RD NORTH 1 WEST OF LAWNDALE AV

ZIP CODE 27705
ENGLEWOOD AV INTERSECTS
1105 Citrini Anthony M ◎ 286-9137
1106 Long Sharon J ◎ 286-1862
1107a Jaber Tony 286-0123
1108 Watkins Norman E ◎ 286-1892
1109 Middlemas Eric 286-0305
Mize Patk
1111 Chow Tony S T
1112 Mc Kay Ned F ◎ 286-9467
CLUB BLVD INTERSECTS
WOODROW INTERSECTS
1300 Dailey John C ◎ 286-9188
1304 Newton Ivey J ◎ 286-2870
1305 Thaxton Benjamin C Jr ◎ 286-4180
1311 Tilley E Clarence ◎ 286-7255
1312 Jones Leon M ◎ 286-4321
1316 Brown W Franklin ◎ 286-1824
1400★Nico Cerletti
1403 Hamlett Roswell W ◎ 286-7693
1404 Pope Edw H ◎ 286-7200

13

GERARD ST —FROM 1300 DUKE UNIVERSITY RD SOUTH

ZIP CODE 27701
703a★Baker Geo
703b Smith Rachel
704a Parker Ben E 489-0603
704b Gore Luther
705 Branch Lillie M 489-8077
706a★Long Ira
706b Reid Wm
707 Wright Mary 489-9619
708 Mc Iver Mary H 489-1787
709 Long Charles
711 No Return
JACKSON INTERSECTS
801b Vacant
802 Jones Sam
804 Stevons Julia Mrs
805 Green Clara J Mrs
806a Liles Edw
807a Smith Willie
807b Vacant
808a Metts Mary
808b★Brooks John
809★Mc Lauvin Bernice
810 Holeman Janice
810a Manley Betty
810b★Jones Mc Clinton
811 Long John T 489-1589
812 Brown Alice T Mrs
813a★Curtin Phyllis
813b Vacant
814 De Greffenriedt Herman
815 Morman Elmira 493-3228
819 Vacant
DAVIS INTERSECTS
902 Vacant

244

GIBSON RD —FROM END OF LYNN RD EAST

ZIP CODE 27703
3100★Westfall Clyde ◎ 596-8737
3110 Lynn Waylon E ◎ 596-2050
3120 Page Millard W ◎ 596-2051
3127 Marshburn Maurice P 596-6436
3128 Porterfield Douglas W ◎ 596-2055
3207 Hutchins Andrew N Jr ◎ 596-2053
3208 Lowery Besse S Mrs ◎ 596-5658
Lowery Ennis R ◎ 596-2961
3211 Lynn Saml J ◎ 596-2052
3531 Lunsford Lewis C ◎ 596-5195
3535 Ray Cormel R ◎ 596-2716
3537 Green Wm L ◎ 596-8092
3539 Seagroves Wallace W ◎ 596-4411
3541 Royster Gene ◎ 596-7297
3601 Shelburne Frank A ◎ 596-8848
3603 Propst Harry L ◎ 596-7534
3605 Woods J Howard ◎ 596-5934
3607 Jacobs Charles B ◎ 596-3437
3608 Carden Pump Sales & Service Inc 596-8442
Carden Connie E ◎ 596-8442
3609 Champion
3610 Jones Claude M ◎ 596-8976
3611 Brown James K ◎ 596-2888
3616 Boyd Julian T Jr ◎ 596-5071

10

GILBERT ST —FROM 402 N ELIZABETH EAST 1 NORTH OF HOLLOWAY

ZIP CODE 27701
801 Central Carolina Farmers Inc 682-6141
Central Carolina Farmers Service Station 688-3079
PEARL BEGINS

32

N&W CROSSES
902 Piedmont Gas Service Co Inc bottled gas 688-3046
908 Miles Annie 688-4568
910a Estes Lillie M 682-9452
910b Jiggetts James Jr
912a★Holloway Bettie
912b★Jones Willie
914 Rorie Isebelle Mrs 688-1645
914b Rorie Wm 688-5681
916 Williams James L ◎ 682-0752
918a★Mitchell John
918b Vacant
920a Hunter Larry
LATTA BEGINS
1000 Central Carolina Farmers Service Station 688-3079
ALSTON AV INTERSECTS
1100 City St Mtce Dept 683-4312
CALVIN INTERSECTS
HYDE PARK AV INTERSECTS
SPRUCE INTERSECTS
1201 Gunter Phillip 688-5903
1203 C & T Roofing Co 688-5086
Pleasant Charles A ◎ 688-5086
1205 Blackwell Ellie R Mrs ◎ 688-4215
1206 Gates
1207 Hammock Geo H pntr ◎ 682-1984
1208 Holsclaw Calvin C ◎ 688-6855
1209 Parrish Charles
1211 Vacant

THE KNOWLEDGE OF
WHERE TO BUY
IS AS IMPORTANT AS WHERE TO SELL GOODS

Best Western
WASHINGTON DUKE MOTOR INN
605 W. CHAPEL HILL ST., DURHAM, N.C. (27701)
(919) 682-5411

GILBERT ST—Contd
1212 Davis Henry A ◎ 688-7905
1214 Vacant
1216 Mc Broom Saml A ◎ 688-7453

20
GILLETTE AV —FROM 900 FAYETTEVILLE EAST

ZIP CODE 27701
1003 Hudson Marvin ◎ 682-7110
1005 Gunn Wm S ◎ 688-3859
1007 Noell Purvis E ◎ 688-2692
MURPHY INTERSECTS
1101 Chavis Mattie 688-2586
★Mc Intyre Jessie B 682-5231
1105 Joyners Easter 688-5030
1107 No Return
1111 Douglas James 682-3368
1113 Gibson Josephine R 688-8362
CHATHAM AL ENDS

24
ALSTON AV INTERSECTS
SMITH INTERSECTS
1315 Thomas Wm H 682-8470
1317a Brown Hampton
1317b Brown Cornelia 688-4273
1321 Mount Calvary Holy Church 688-7670
AMBER PL INTERSECTS
EUGENE ST BEGINS
BAILEY INTERSECTS
LAKELAND ST INTERSECTS
1405 Leak Cora L
1406 Abram Peggy J Mrs
1408 Abram Peggy 688-0623
SOWELL AV INTERSECTS
1410 True Way Holiness Church 688-5990
1502a Pitt Viola 688-8558
1502b Cherry Jas
1504★Johnson Charles
1509 Johnson Willie M ◎ 688-2718
ZIP CODE 27703
BERNICE INTERSECTS
BACON INTERSECTS

33
GIN ST —FROM CAROLINA ST WEST 1 NORTH OF HILLSBOROUGH RD

ZIP CODE 27705
2306 Vacant
2308 Mc Fee Edwin
Wade Effie Mrs 682-7943
CAROLINA AV INTERSECTS
DEZERN PL BEGINS
HALE INTERSECTS
ROSE HILL AV INTERSECTS

53
GLASGOW ST —FROM KIRKWOOD DR NORTH 3 EAST OF GUESS RD

ZIP CODE 27705

39
GLASSON ST —FROM MORREENE RD SOUTHWEST 2 NORTHWEST OF ERWIN RD

ZIP CODE 27705
3206 Apartments
A Bass Lewis
B★Murphy Vanilla
C Phillips
D Timberlake Dorothy
E Hudson Lillie 383-4533
F★Robertson Ardelle
G Talley Milton
H Young Ethel E
3308 Apartments
A Harris Ervin 383-6365
B★Howell Norine
C Vacant
D Clements Della Mae Mrs 383-2426
E Revels Laura
F Kelly Sandra
G Mc Dougald A
H King Sam
3310 Apartments
A Vacant
B Robertson Andrew 383-6440
C★Mc Clain Hazel
D★Browning Mavis
E Bratcher Gerlene
F Tilley
G Azner A
H Vacant
3311 Apartments
A Blake Lillie
B Loxton Viola
C Markham Myrtle L Mrs
D Vacant
E Carlton Pearl
F Mc Clan Mary
G Ashford Wilbert
H Ellis Eula S
3322 Apartments
A Warren Nancy
B Long Florence
C Burch Annie Mrs 383-2188
D Moore Cath 383-7178
E★Carden Olive
F Jones W
G Whitted Rosa 383-2747
H Vacant
3323 Apartments
A Roberts Mary A Mrs 383-2684
B Vacant
C Alston Ada A 383-2647
D Rainey Dorothy 383-5202
E★Centry Martha
F Green Williemae
G Vacant
H Vacant
3324 Apartments
A Martin Jas A
B Hawkins Anna 383-2667
C Pipkin Jesse J 383-5937
D Shoe Ruth
E Canty Teresa B Mrs
F Denam Betty N
G Langley Frances B Mrs 383-7128
H Graham Geo
3325 Apartments
A Vacant
B Beatty Isadora 383-3791
C Hunter
D Bass Stella 383-6486
E★Sanders James
F Wetherspoon Mary
G★Alston Roxie
H Brown Evans 383-6441
3419 Apartments
A Patterson Mary
B Collins Paul
C Moody Annie M 383-3626
D Vickers Dorothy
E Yates
F Bonds Sidney
G★Bason Earnest
H Thornton Mc Donald
3421 Apartments
A George Gulia H 383-3628
B Douglas Helen
C Wilkins Belinda
D★Perry Victoria
E Macklin Lucille
F Blalock Hope P Mrs
G Camer Gilbert
H Stroud
3424 Apartments
A Vacant
B Mayo Nancy
D★Taylor Etta R
E Holloway Sean
F Moore Georgia
G Mc Quaig Johnny
H★Harding Brenda
3434 Apartments
A Vacant
B Chisseimball
C Vacant
D Thorpe Evelyn 383-7101
E Waller Annie
F Vacant
G Green Clara
H Dean Mamie L
3437 Apartments
A Denson John
B Williams Harry G 383-5463
C Wynn Ada B 383-4177
D Vacant
E Mc Kinley Mae C
F Vacant
G Ellis
H Whack Annie
3439 Apartments
A Caldwell Oza
B Mc Kinnon Jerry
C Cameron Geo
D Hyman Ida P
E★Ochola Maurice
F Mc Phatter Arline C
G Cobb Leroy
H Jacobs Eloise
3440 Apartments
A Brown Lurmie
B★Mc Bane James
C Brown Kath
D Cherry Theo 383-1923
E Spence Cath
F Mc Laurin Pamela E
G Mason Nellie R 383-3568
H Hayes Emma
3446 Apartments
A Barbee Madeline J
B Robertson Johnsie M
C Hodge Dora
D Vacant
E Vacant
F★Thronton
G Vacant
H Barbee Herman 383-5308

144
GLENCO RD —FROM ANGIER AV SOUTH 1 EAST OF BETHESDA AV

ZIP CODE 27703
808 Smith Elmer F ◎ 596-3887
809★Hamacher Thos 596-9539
813 Wheeler Kay P Mrs 596-6478
814 Parrish Norman E ◎
816 Davis Martha S Mrs
819 Perkins C Steve ◎ 596-8832
820 Springer Ernest ◎ 596-4928
823★Riggs Thos
824 Ferguson Walter L ◎ 596-2493
826 Crain James C ◎ 596-2865
827 Ennis Wm E ◎ 596-3756
835 Clayton John W ◎ 596-2008
838 Mitchell Ona C Jr ◎ 596-2403
839 Wood's Cabinet Works 596-5478
Wood's Joe Home Repair contrs-carp 596-5478
Wood Joseph E ◎ 596-6563
843 Rice Donald C ◎ 596-6753
900 Duke Edw M ◎ 596-2061
920★Boyster O B
COTTONDALE DR INTERSECTS
1004 Barbee A Odell ◎ 596-6770
Bethesda Scout Center
1007 Brooks Kenneth E ◎ 596-2994
1008 Coates Elliott F ◎ 596-7281
1011 Emory
1012 Mitchell O Crafton ◎ 596-2715
1100 Thomas Ira T ◎

72
GLENDALE AV —FROM 200 CORPORATION NORTH

ZIP CODE 27701
804 Mack Audrey

HARRISS - CONNERS CHEVROLET Inc.
The Fastest Growing Chevrolet Dealer In Carolina
Chapel Hill — Durham Blvd. P.O. Box 2040 Chapel Hill, N.C. (27514)
Tels. Durham 493-2431 Chapel Hill 942-3191

INGOLD TIRE CO.
GENERAL TIRE DISTRIBUTORS
Alignment — Balancing — Brakes — Shocks
24 HOUR FLEET SERVICE
Corner Chapel Hill St. and Buchanan Blvd. P.O. Box 2942 (27705) Tel. 682-5461

ADIA TEMPORARY SERVICES
CLERICAL – INDUSTRIAL – TECHNICAL
TERRI BECK
703 First Federal Bldg. Durham, N.C. (919) 682-0356
Chapel Hill, N.C. (919) 967-7969

YOUR SHARES IN AMERICA
UNITED STATES SAVINGS BONDS
Buy them where you work or bank

GLENDALE AV—Contd
804½★Couch Marilyn
805★Whitcall John
806★Ross Joyce
808 Thornton Foye N 688-5896
808½★Reed Jessie
810a No Return
810b Brooks E Albert 682-9511
813a Whitley Lucinda W Mrs 688-7732
813b★Green Barbara
815a Nance Henry A 688-8434
815b Vacant
816 Holder Barbara N
818 Green Fannie A Mrs
820 Perry Mary R Mrs
821a Mc Bride James
821b Dunnigan Louise M Mrs 688-6897
822 Elkerson Ola M Mrs ◎ 688-4689
823a Vacant
823b Mack Willie
823½ Barrett Margt L
825 Murphy Steve 688-1977
825½ Murchison R J
826 Vacant
827 Woods Roy G
828 Carolina Door Controls Inc 688-1489
829★Brooks P

7

W GEER INTERSECTS
902 No Return
904 Rives Fannie ◎ 688-7826
905a Vacant
905b Cromartie L B
906a Vacant
906b Hayes Donnie
907a Mc Queen Dora C Mrs 688-4907
907b Grimsley Laura L 682-6929
908 Haskins James
HARGROVE BEGINS
1000★Taylor James J 688-5647
1001 Glendale Grocery 688-2269
1002 Richardson Clara C Mrs
1003a Worley James E
1003b Jones Louisianna H Mrs 683-8327
1004★Streater Avie E
1005 Bullock James E 682-3717
1006 Parker Jonah 682-2826
1007★Teasley Alan B
1009★Wilson A
W TRINITY AV INTERSECTS
1107a★Halls Ronald
1107b★Langlos Donald
1109 Williams Colon E ◎ 682-4614
W SEEMAN AV ENDS
MONMOUTH AV BEGINS
1203 Glenn Clarence A ◎ 682-1646
1205 Hall Willie ◎ 688-0128
1208 Smith Leonard C 688-3906
1209★Bowman Chris
1211 Chisenhall Doris A ◎ 682-2955
1212 Pickett Washington ◎ 682-1266
1213 Steel Charles L III 688-3100
W LYNCH ENDS
DACIAN AV BEGINS
1304 Pickett Henry W ◎ 688-3608
1305 Celko Robt P ◎ 682-2653
1306 Lyon Helen B Mrs ◎ 682-0952
1307 Long's Quick Serv appl serv 682-7387
★Long V E ◎ 688-1979
1309 Bindewald Richd A ◎ 688-3208
1310 Williams Royal G 688-7813
1311 White Larry C 682-4605
1312★Coleman Ronald F ◎
BENNETT CT BEGINS
1313 Mc Galliard Irma H Mrs ◎ 682-6628
1314 Maiden Martha 682-2046
★Freer Dawn
1315 Emery Geo F ◎ 688-7160
1316★Yanz Betty Y 688-2611

43

URBAN BEGINS
N & W CROSSES
1400 Holloway Wm H ◎ 682-7232
1415 Paschall F L 682-1812
Hall Mary E 682-1812
1416★Weeks John 688-6109
1417 Burchette Gary W 688-7546
MARKHAM AV INTERSECTS
1501 Paulsen Charles 688-8467
1503 Buchan John ◎ 682-8010
1504 Chandler Cecil E ◎ 682-6338
1506 Kern Anne W Mrs ◎ 682-8589
1507 Dixon Mary F ◎ 688-7013
1508 Mc Leod Wm L ◎ 688-4635
1509 Heath Michl ◎
GREEN BEGINS
1600 Reeves Aurea R Mrs ◎ 688-1786
1601 Cash Oscar F ◎ 688-4479
CLARK ST BEGINS
1602 Thompson Margt M Mrs ◎ 682-3047
1604 Vacant
1606 Allen Lou R Mrs ◎ 682-7693
1608 Coble Wm
1610 Goodin Danl R ◎ 682-5084
1700 Ross Martha S Mrs ◎ 688-3290
1701 Currie Clayton A ◎ 688-5481
1702 Dursse Sidney A ◎ 688-9068
1703 Phillips Robt M ◎ 688-0382
1704 Ballard R Harry ◎
1705 Coman Elsie B Mrs ◎ 682-5318
1709★Dalton James Jr 688-1878
1711 Clary Donald W ◎ 688-0266
KNOX INTERSECTS
1800 Perry Scott ◎ 688-3464
1801★Swaine Edw M ◎ 683-1494
1804 Deeds John M ◎ 682-6069
1805 Brantley F Lendon ◎ 682-6529
1808 Wiggins Myrlte G Mrs ◎ 682-7706
1809 Mc Millan J Howard ◎ 688-2736
1810 Hirschman Charles ◎ 688-3156
1811 Huneycutt Florence M ◎ 688-1490
1813 Devore Jessie Mae Mrs ◎ 688-3130
1814 Freeman Robt E ◎ 688-6459
1815 Barrow Robt W ◎ 682-6546
1817 Smith John C ◎ 688-4756
1818 Ferguson Henry L ◎ 682-6577
1819 Mansell Eliz ◎ 688-2461
1821 Embree Gertrude G Mrs ◎ 688-4114
ENGLEWOOD AV INTERSECTS
1900 Doak Stanley H 682-0035
1903 Pratt Sheila R ◎ 682-7295
1904★Weaver Barbara L ◎
1905 Simpson John B ◎ 682-2328
1906 Parrish Hubert N ◎ 682-7979
1908 Mutter Essie B Mrs ◎ 688-1015
1910 Parmentier Jas L 688-6583
1912 Gates Willie G Mrs ◎ 688-2433
1913 Upchurch Wm M Jr ◎ 682-4955
1914 Hodges John D ◎ 688-2672
1916 No Return
1917 Edwards G Loren ◎ 682-4390
1918 Harrell Franklin M ◎ 688-1952
1919 Parks Wayne T ◎ 682-8637
1920 Emory Dwight T ◎
1922 Mc Alexander Ralph C ◎ 682-1459
1923 Jackson Joel F ◎ 688-2190
2001 Crabtree Larry G ◎ 682-7595
2003 Vacant
BROOKLINE INTERSECTS

41

ZIP CODE 27704
CLUB BLVD INTERSECTS
2105★Hug Jerry R ◎
2111★Parks Wm P 471-5054
2113 Buchanan Delores M Mrs ◎ 471-1001
2115★Markham L Gayle 477-4865
CLUB BLVD INTERSECTS
CHAMBERLIN AV BEGINS
2301 Mitchell Raymond T ◎ 477-5775
2303 Johnson Gloria H Mrs ◎ 477-7635
2305 Royal Leah S Mrs ◎ 477-5930
2309 Wilkinson Annie B Mrs ◎ 477-5962
2311 Jobe Homer C ◎ 477-7890
2315 Eason Frank Ray ◎ 477-0880
2317 Buchanan Ernest T Jr ◎ 477-6909
2319 Dobbs Kate J Mrs ◎ 477-7238
2321 Verreen Artice P ◎ 471-1022
2322★Rhodes Edw ◎
2324★Alexander James E
2325 Pledger Alton C ◎ 477-7154
2326★Hill Frank H ◎ 471-8390
2328 Swain Frank E ◎ 471-1206
2329 Rogers James E ◎ 477-7070
2330 Carter Virginia R Mrs ◎ 477-7619
LAVENDER ENDS
2331 Morgan Jesse M ◎ 477-7872
2332 Norden Lillian Mrs 477-4901
2333 Vacant
2337★Bromley Faye H ◎
2339 Parrish Joseph H ◎ 477-5553
NORTHGATE ST ENDS
2401 Brooks Pearl Mrs ◎ 477-7432
2402 Howe Richd ◎ 477-8516
2403 Bisplinghoff Wm R ◎ 477-7665
2404★Collins Lawrence R ◎ 471-8800
2405 Miller Selma D Mrs ◎ 477-5623
2406★Camacho C Albert 471-2122
2407 Anderson Barbara A ◎ 477-5873
2408 West David
2410 Alexander Julia C Mrs ◎ 477-5606
2411 Eakes Jeanette N Mrs ◎ 477-5632
2413 Lasater Leo D ◎ 477-5574
2414 Harris Bessie R Mrs ◎ 477-7906
2416 Hall Dewitt C ◎ 477-7658
WASHINGTON ST ENDS
2500 Smith James B ◎ 477-0959
2502 Tripp Wm A ◎ 477-7682
2504 Mc Dade Arth K ◎ 477-7564
2507 Greenlee James O ◎ 477-5597
2509 Aldridge Rosella L Mrs
2510 Friendly City Civitan Club 477-1586
2513 Massengill Edw L ◎ 477-7849
2515★Griffin Chris G ◎ 471-8088
2517 Blomquist Harold R
2518★Sessoms Janice 471-4754
2519 Womble Larry E ◎ 477-1487
2520 Hammond Richd H 477-5733
2522 No Return
2523 Kelly Banks C Jr ◎ 477-5516
2524★Needham Earl F ◎ 471-3011
2525 Allen Richd L ◎ 477-5204
2526 Glaser Ian ◎ 477-1255
2527 Hicks Hugh 471-1989
2528★Wright Richd W
2530 Mc Bane Hoyle S ◎ 477-5798
2532★Critcher Keith A 471-4588
RUFFIN ST ENDS
2600 Dowdy W Louis ◎ 477-6891
2603 Draughon John W ◎ 477-7182
2604 Brown Marguerite D Mrs ◎ 477-7971
2605 Cannada Benj C III ◎ 471-2271
2607 Windley Josephine D Mrs ◎ 477-8737
2608 Ellington Ercells Mrs ◎ 477-7513
2609 Kennedy Jim ◎ 477-7287
2611 Goss Claiborne M ◎ 477-5922
2613★Goss Walter M
2614 Rogerson Frances B Mrs ◎ 477-7568
2615 Hester Ted A ◎
2616 Friedhoff Donald E ◎ 477-0817
2617 Green T Mack ◎ 477-7676
LEON ST INTERSECTS
3000 Mangum Owen V ◎ 477-1803
3006★Heishon Arnold ◎ 477-3839
3007 Abramson Gustave ◎ 477-3869
3008★Schultz Mike ◎
3009★Stilley Lewis E 477-6905
3010 Clark Leonidas L Jr ◎ 477-0672
3011★Bare Emory M Rev ◎ 477-0356
3012 Meyer Sigmund ◎ 477-4176
3015 Whitfield Richd A ◎ 477-3186
3016 Lundy Victor R Jr ◎ 477-5497
3020 Hunnicutt Reginald G ◎ 477-6741
3021 Mc Clellan Lois S Mrs ◎ 477-5998
3022 Colclough Crystal A
3024 Pope James E ◎ 477-6820
3027 Richmond Dorothea C Mrs ◎
477-7683
3028★Pendergrass Deborah A ◎ 471-4917
3030★Adair Frank D ◎ 471-4368

238

GLENN RD —FROM E CLUB BLVD NORTH

ZIP CODE 27704
2906 Watson Zack 688-5098
2913 Strayhorn Geo W ◎ 682-3289
2917 Allen Leroy ◎ 682-3396
2918 Lee Allie M ◎
2920 Carroll James V ◎
2921 Carson Wade ◎
2925 No Return
2938 Bullock Alma L ◎ 688-4673
3218 Goss A Leon ◎ 688-4783
3224 Andrews Ernest C ◎ 682-5142
3230 Anderson Delano B ◎ 688-7923
3301 Veazey Jesse B ◎ 688-3611
3313 Chance Lee A Jr ◎
3314 Parrish John W ◎ 688-1796
3317 Hicks Wilton ◎ 682-8234
3318 Norris Wade P ◎ 682-8579
3322 Cheek Foy C ◎ 682-0533
3325 Emory Geo C ◎ 688-6990
3326 Stone W E ◎
3330 Denton Royal M ◎ 682-7527
3406 Pleasant Raymond B ◎ 682-8822

GUARANTY STATE BANK
The little bank on the corner.
Main and Market Streets/Durham, N.C. (27702) P.O. Box 1731
North Durham Office/2801 Roxboro Rd. - Corner Maynard Ave.
Guess Rd. Office/2101 Guess Rd. - Corner Broad St.
(919) 688-9361

GLENN RD—Contd
3409 Whitaker Wm ◎
3411 Ray Myrtle M ◎ 688-7602
3413 Pennell Raymond L ◎
3415 Tyson Harvey L ◎ 682-1465
3416 Johnson Jimmy ◎ 682-8090
3417 Weaver Leon ◎ 688-7427
3419 Dupree James C ◎
3501 Currin Robt H II ◎ 682-8825
3515 Overman David J ◎
3606★Watson Zack Jr
3608 Lucas Jeanne H Mrs ◎ 688-2838
DAVIE DR INTERSECTS
3721 Husketh Forest W ◎ 682-4145
Gooch Valinda H Mrs ◎ 682-4145
3724 Griffin Rushia M Mrs ◎ 682-5158
3725 Lunceford Tommy ◎ 682-6805
Lunceford Wm ◎ 688-6070
3726 Brown W Herbert ◎ 688-6601
3728 Bryant Jesse W ◎ 682-6770
3731 Walker Wm R ◎ 682-7520
3732 Oakley Joyce B Mrs ◎ 682-5009
3736 Hardiman Mary H Mrs ◎ 682-2717
Ranes Frank ◎ 688-2717
FORD LA INTERSECTS
3805 Ferrell Arth H ◎
3808 Ferrell Beatrice B F Mrs ◎ 682-7060
3809 Woodall Keith ◎
3813★Strayham Geo W 682-3289
3814 Daniel Calvin T ◎ 682-8896
3817★Hilliard D S
3818 Pruitt Thos W ◎ 682-3692
3822 Gregory Artis W ◎ 682-4907
ALAMEDA INTERSECTS
ABERDEEN DR INTERSECTS
3901 Tripp Gerald R ◎ 688-4449
3907 Acosta Abe ◎ 688-4621
Wilson Harvey A ◎ 682-9075
3909★Allen Sylvester ◎ 688-0617
3910 Small Carl W ◎ 682-0772
3913 Upchurch Lawrence E ◎
3916 Forsyth Logan D Jr ◎ 688-6125
3917★Allen H L
3918★Small C W
3920 Anderson Wm W ◎ 688-6950
3925★Ennis Harvey ◎ 682-7566
DODGE AV BEGINS
3930★Gates Agnes ◎ 688-6487
3933 Stone Randy F ◎ 682-6789
3934 Calder Bertie D ◎ 682-4148
CADILLAC ST INTERSECTS
4001 Ellis James F ◎ 688-7425
4007 Veasey Carl E ◎ 682-7510
4016 Veasey Florine C Mrs ◎ 688-7428

20

GLENN ST —CHANGED TO GILLETTE AV

238

GLENN SCHOOL RD E —FROM GLENN RD EAST 2 NORTH OF E CLUB BLVD

ZIP CODE 27704
1517★Robbins Greg
1523★Freeman
1527 Mc Grady Dora N Mrs ◎ 688-6924
1529 Collingwood Geo F ◎ 688-6911
1533 Harris Acie E Jr ◎ 688-3606
1601 Thornton Joseph J ◎ 682-7711
1604 Wilkins Elvin B ◎ 682-5157
1605 Carroll Donnie O ◎
1610 Newcomb
1614 Beasley Dovil ◎ 682-8743
1620 Long Hillman A ◎ 688-6931
1621 Smith Noland W ◎ 682-8020
1622 Smith W R ◎
1628 Ferrell Buford V ◎ 682-4945
Ferrell Buford V Jr
1629 A & J Grocery 682-4340
1719★Watson J L ◎
1721 Beasley Rayvon ◎ 682-9461
1722★Foreman Hazel Mrs ◎ 682-0530
1726 Vacant
1729★Ford Annette
1804 Cash Elmo W ◎ 688-8682
1807 Mitchell Jimmy W ◎ 682-7518
1815 Fieldcrest Baptist Church 682-1248
1821 Mc Kinney Charles ◎
1823 Norris Hubert D ◎ 682-7304
1825 Norris Fannie W Mrs ◎ 682-1743

9

GLORIA AV —FROM 400 N GREGSON ST WEST 1 SOUTH OF MINERVA AV

ZIP CODE 27701
1001★Yarbrough Madison S ◎ 682-4493
1005 Briggs M Arnold ◎ 682-2571
1006 Murdock Wm H ◎ 682-0061
1007 Moseley Kemper N ◎ 682-6990
1008 Calahan
1008½★Mac Donald Susan H
1010 Conway James E ◎ 688-7557
Mc Lamb Oscar
1011 Weldon James R ◎ 688-4095
1012 Richards John F 688-8828
1013 Apartments
1 Kennedy Dean 688-6804
2★Quinn Louis
3 Beddingheld
4 Vacant
1014 Harris John B ◎ 682-9519
1015a Hall Delton 682-3650
1015b★Yorks Oswald R 682-8781
1016★Orleans Jeffrey H ◎ 683-2063
1017 Vacant
1018 Love Geo C Jr ◎ 682-1879
1020a Harward Ralph 682-1259
1020b Vacant
1021 Foster J David 688-2818
1022 Scott Kenneth M ◎ 688-7870
1023 Nine Francis M 682-4253
★Medlin Minnie ◎
1024 Walker Suzanne P 688-8936
1025 Pickard Emily W Mrs day nursery ◎ 682-3610
1026 Crews James W Jr 682-0873
1028 Parker Eva H Mrs ◎ 688-3962
Dolph Mary 682-7467
Guthrie David
1032 Solari Gail 688-0197
WATTS INTERSECTS
N BUCHANAN RD INTERSECTS

44

GLOVER RD —FROM ELLIS RD NORTHWEST 1 SOUTH OF JONES CIRCLE

ZIP CODE 27703
2106 Sorrell Charles R 596-7797
2108 Colclough Jerry W ◎ 596-8633
2110 Lloyd James R ◎
2112★Lilly W V ◎ 596-3373
2116 Sorrell Wm B ◎ 596-2973
2122 Hobbs G T ◎ 596-2977
2200 Lloyd Tommy
2203 Kelly Franklin B ◎ 596-6743
2210 Kelly Gladys G Mrs ◎ 596-2972
2212★Pearce
2216★Hunt Douglas ◎ 596-4924
2217★Barnhart Wm A
2217½ Vacant
2218★Cash M
2219 Strayhorn's Waste Oil Service 596-2580
Strayhorn Leo L ◎ 596-2580
2220 Glenwood Mobile Home Ct Inc Lots
1 Wheeler Jas ◎ 596-7277
2 Walker
3 Taylor Robt H ◎
4★Stephenson Mauri ◎
5 Carroll Charles G ◎ 596-1707
6★Colclough Westley ◎
7 Huffman Wm M ◎ 596-6170
8 Hester John C ◎
9 Edwards Eddy ◎ 596-4924
10 Jackson Louise Mrs ◎
11 Shambly Geo ◎ 596-5680
12★Rigsbee Larry ◎
13 Page Charles H ◎ 596-3206
14★Separk J ◎
15 Wright Gerald T ◎
16 Pridgen Ethel R Mrs ◎ 596-2811
17 Black Elbert M ◎
18 Boyd Margt Mrs
19 Johnson Frances
20 Pierce Ray E Jr 596-3164
21 Ennis Nettie B Mrs 596-1953
22 Lorbacher Pressley H ◎ 596-8335
23★High Norman C
24★Perry T
25 Jacobs Claborne V ◎ 596-5337
26 Hennings Henry A ◎ 596-5490
27 Murphy Virginia D Mrs ◎ 596-2518
28 Anderson Oscar E ◎
29 Sills Richd E ◎
30 Williams Lela Mrs ◎
31 Critcher Doug L
32 Gibbs Bobbie G ◎ 596-4494
32 Joyce Maxine
33 Wallace Betty
34★Aiken T ◎
35 Thompson Lynwood ◎
36★Lemkie Wm ◎
37 Pierce Nellie Y Mrs
38★Carroll Michl L ◎
39 Murrow John O ◎ 596-1135
40 Glosson Lonnie R ◎ 596-3993
41 Wadford
42★Boone J ◎
43 Spence Jas C ◎
44 Williams Daisy Mrs
45 Hardiman Terry
46 Bowen Wayne E ◎ 596-1970
47 Murray Tommy
48★Wright Gary D ◎ 596-8671
49 Sessoms Charles A ◎ 596-4108
50 Cooley David M ◎ 596-8080
51 Ellis Clayborn
52 Jackson W ◎
53 Whitfield Troy J ◎ 596-1296
54 Stallings Wm E ◎ 576-7818
55 Ellis Kenneth ◎
2224 Mc Corkle Robt T 596-6394
2225 Bill's Ornamental Iron Shop 596-8360
2228 Wheeler James H ◎ 596-2971
2231 Fox Timothy R ◎ 596-8031

144

2311 Hilliard Robt R ◎ 596-2666
2315 Hilliard Minnie M Mrs ◎ 596-2979
2505 Strayhorn James O Jr ◎ 596-6050
2506 Grigston Robt G ◎ 596-5928
2510★Long R L ◎
2514 Wright Joseph J 596-7135
2515 Lanier Chinnis D ◎ 596-5579
2619★Rush Lanny S ◎
2621 Vacant
ESTHER DR BEGINS
2614 Pickett Eddie N ◎ 596-3975
2617 Kelly Jack R ◎ 596-3880
2700★Davis Ron ◎
2701 Rigsbee Rufus C ◎ 596-3420
2707 Rigsbee Mary A Mrs ◎ 596-2538
2710 Leathers Edgar N ◎ 596-3269
2714 Edmonds Bobby E ◎ 596-2734
CRAFTON ST INTERSECTS
2802 Fox Billy E ◎ 596-5298
2810 Inscoe Wallace R ◎ 596-6566
2821 Freeman Jessie E ◎ 596-3295
2825 Collins Melvin A ◎ 596-2564
2822 O'Neal Harvey M Jr ◎ 596-2562
2826 Brinkley Edw L ◎ 596-2565
2829 Hedrick James C ◎

Southern Real Estate Management & Consultants, Inc.
Serving the South in...
Management and Real Estate Sales
NLS
1905 Chapel Hill Rd.
P.O. Box 195
Durham, N.C. 27702
Tel. (919) 493-4523

THE KNOWLEDGE OF WHERE TO BUY IS AS IMPORTANT AS WHERE TO SELL GOODS

RILEY PAINT CO. AND WAREHOUSE, Inc.
Coronado Paints
Authentic Colonial
Williamsburg Colors
Martin Senour
Imperial Wallpaper
and Vinyl Wall Coverings
One Block North of Bell Park
Dial 688-1315 — 732 Washington St. (27701)

This Book is Your Silent Salesman
ADVERTISE AND PUT IT TO WORK

GOLEY ST N —FROM 1500 E MAIN NORTHEAST 2 WEST OF HYDE PK 12

ZIP CODE 27703
103 Pace Maybre D ◎ 596-6447
107★Dean Linsey ◎
109 Glasson
110 Warren Janie W Mrs 596-8544
111 Jones Jesse 688-3776
113 Cates Emma D Mrs 596-7770
115★Thorpe Albert
MORNING GLORY AV INTERSECTS

GOLEY ST S —FROM 1500 E MAIN SOUTHWEST BEY CROSS 26

ZIP CODE 27703
107 Jacobs Annie S Mrs ◎ 596-6850
ANGIER AV INTERSECTS
203 Vacant
205 Vacant
206 Wall Thos 596-3708
208★Longs Baymon
ZIP CODE 27704
209 Partytime Ice Co 596-7274
210 Cates Thos J ◎ 596-7777
212 Partytime Ice Co (Ofc) 682-6722
CROSS ENDS
Durham Gas & Oil Co Inc (stge plant)
Mc Afee Bros Oil Co Inc 596-8287

GOLF ST —FROM 2718 LAWNDALE AV NORTH 37

ZIP CODE 27705
1005 Page Hiram P ◎
1007 Whitfield Carlotta E Mrs ◎ 286-9318
1009 Dunaway Wilson 286-3638
Herndon Clara L Mrs 286-7382

GOODYEAR CIR (PARKWOOD) FROM 4712 REVERE RD SOUTHWEST IN A SEMI-CIRCLE 50

ZIP CODE 27713
1 Cline Edw L III 544-1024
3 Oliver Bernard R ◎
5★Scearce Tony 544-3947
7 Childress Alf F ◎ 544-3147
9 Dampier Henrietta M Mrs ◎ 544-1378
11 Shull Gary 544-2641
15 Walker Joseph R ◎ 544-7378

GORDON ST —FROM 507 JACKSON SOUTH 13

ZIP CODE 27701
508★Shoucair Edw L 688-3817
512★Brown Lola 688-8883
513 Cook Willis L 688-4138
514 Perry Pearl ◎ 682-6219
YANCEY INTERSECTS

GOULD ST —FROM 800 S ROXBORO EAST 1 EAST CHESTNUT 16

ZIP CODE 27707
PHILMONT INTERSECTS

GRADY DR —FROM GUESS RD WEST 69

ZIP CODE 27705
1703 Duke Johnnie ◎ 471-3043
1704 Henderson Ronald L ◎ 471-1735
1705 Wilson J R ◎
1709 Beck David ◎
1710 Newman Charles C 477-7743
1713 Mc Cullen Michl S ◎ 471-3072
1714 Sharpe Gary L ◎ 477-2414
1717 Davis Michl W ◎ 477-0759
1718 Cash Donald P ◎ 477-8076
1721 Payne Y Eug Jr ◎ 477-0801
1722 No Return
1725 Sherrill Wm A III ◎ 471-3535
1726 Bell Claude L ◎ 477-3426
1729 Vacant
1730 Clark Ronnie F ◎ 471-2265
1733 Macy Marshall ◎ 471-4880
1734 Shields Bertie L Jr ◎ 477-7562
1737 Bennett Wiley L ◎ 477-6289
1738 Fletcher Douglas J ◎ 471-1734
1741 Browning Vernon L ◎ 477-4633
KENDRIDGE DR BEGINS
1742 Woods Harry D ◎ 477-3207
1800 Rhew Layton D ◎ 477-7286
1804 Thornton Otis R ◎ 477-1010
1809 Paterson
1813 Baucom Wm R ◎ 477-2545
1816 Addison Reid P ◎ 477-1173
1817 Germann Peter B ◎

GRANADA DR —FROM PLEASANT DR SOUTH 1 WEST OF SOUTH MIAMI 144

ZIP CODE 27703
1523★Weatherspoon
1525★Allison Wayne F

GRANBY ST —FROM 1120 HANOVER NORTHEAST ALONG SOUTH SIDE OF N&WRY 32

ZIP CODE 27701
1105a★Hester Addie
1105b★Daye Eddie
1107 Lamb Katie Mrs
1107½ No Return
ELMO BEGINS
MANTEO INTERSECTS
1502 Royal Joe 688-9180
1506 Bullock Robt L ◎ 688-8468
1510 Tharrington Walter T Jr ◎ 688-2986
HARRIS BEGINS

GRANT ST —FROM 1104 RAMSEUR SOUTHWEST 20

ZIP CODE 27701
SCLRR CROSSES
PETTIGREW INTERSECTS
505a Griffin Sersie W 682-2539
507a Watson Ollie T 682-7191
507b Wynne Willie 688-7696
511 Thornton B H General Contractor 688-7960
Glenn's Heating & Air Conditioning
Alexander & Associates Realty Co 683-8711
513★Bullock-Fikes Estelle B Mrs 688-2932
513½ Williams Millie Mrs 682-7890
515 Little Christine J Mrs 682-1931
515½ Barrett Al
GLENN INTERSECTS
609 Rawling Eliz Mrs ◎ 682-4859
611★Robinson Clarista 683-1368
612a Dowdy Virginia
612b Dorsey Thelma L Mrs 682-5263
613 Graham Sam 688-2792
615 Parrish Geneva G Mrs 688-3141
615½ Jackson Lucinda J Mrs 688-2787
UMSTEAD ENDS
701 Smith Ara M Mrs ◎ 688-2118
702★Wilson Robt 688-9055
703 Allen Thos C ◎ 688-1887
Allen Margt B 682-8449
704★Snells Howard
706★Ellerbee Ella ◎
707 Smith Jessie H Mrs ◎ 688-1773
711★Hopkins Sheila 688-0176
712 Ewing Flossie W Mrs 688-2656
712½★Mc Neil Roberta 683-8759
713 Gunn Joy S Mrs ◎ 682-2879
714 Lumpkin Ovella S Mrs ◎ 688-2184
715 Mc Coy Roosevelt ◎ 682-2877
SIMMONS INTERSECTS
800 Church Of God 688-7838
801 Lee Ora S Mrs ◎ 682-0685
803★Abdullah Edw H
804 O'Neal Lelia W Mrs ◎ 682-2878
805 Gaines Anthy
805½★Mitchell Alphonso Mrs
807 Freeland Willie 688-3728
809 Lewis Ethel S Mrs 682-3269
811 Clay Sandy O 682-6567
813 Mc Ghee Flonnie H Mrs ◎ 682-7514
911 Carlton Pearlie B Mrs ◎ 688-2667
915 Judkins Magnolia 688-3118
LINWOOD AV INTERSECTS
1002★Mc Lains Pete 688-7777
1003 Oatney Wilbur 682-3058
1005★Whitfield Gladys
1006 Green Isabel Mrs 682-9240
1007 Herndon Barbara J Mrs
1008 Taylor Lucy R
1009 Harris Jerome J 688-4764
MASSEY AV INTERSECTS
1100 Powell Dora A Mrs ◎ 688-1914
1102★Little E M Mrs ◎
GRANT INTERSECTS
1204 Brandon Delacy D
1205★Lloyd Margt E
1206 Daye Sue R
1207 Sims Laura W Mrs ◎ 682-0840
1208★Patterson Geo 688-6225
1209★O'Neal Lila Mrs
1210★Winston Sharon D
1212 Bullock James T
1213 Johnson Garland 688-1763
COX AV INTERSECTS

GRANVILLE RD —FROM CORNWALLIS RD SOUTH 1 EAST OF EVANS ST 46

ZIP CODE 27705
2010★Byrd Robt ◎ 493-1319
2023 Rhew Brenda W Mrs ◎ 489-1771
2031 Vacant
2033★Johnson Steph 489-1715
2040★Creed Patricia A ◎ 489-5650
2041★Kobler Jas 489-7570
2050 Guthrie Jeanette S ◎
2054★Flowe Benj H 493-2620
2057 Dixon Kath L ◎ 489-5768

GRAY AV —FROM 900 CLEVELAND EAST 8

ZIP CODE 27701
206 Jones Eliz K Mrs 688-4583
207 Smith Valeria D Mrs 688-1985
208 Massey Almeta R 688-2964
209 Rogers Izolar G Mrs 688-2604
210 Trinity Chapel Holiness Church
211 Bell Snoda N Mrs ◎ 682-4963

ROXBORO INTERSECTS 10
303★Mc Donald David 688-5749
304 Revis Arth A ◎ 682-1907
304½ Green Sophronia C Mrs 682-6716
306 Hart's Beauty Shop 682-1621
Hart Pauline H Mrs ◎ 682-1621
307 Vacant
309 Daniels Annie B Mrs 688-2418
Watkins G L 682-5203
311 Scott Martha 682-1815
312b Perry Elva C 682-0649
313★Kennedy Minnie
314 Thompson Nilas A ◎ 682-1909
316 Vacant
317★Yellow Willie
317½ No Return
318 Kennedy Milton
319 Murray James W ◎ 688-4784
320 Hill Nina W Mrs ◎ 688-3070
321 Wadsworth Willena G Mrs ◎ 688-4096
322 Strudwick London 682-8879
323 Sanders Cath G Mrs 682-3861
324 Adams John D ◎ 688-2982
325 Cozart Lelia M Mrs
326 Rogers Annie G Mrs ◎ 688-2981
GURLEY INTERSECTS
401 Johnson Esther B
402 Reaves James S
403 Little Mabel ◎ 682-0242
404 Vacant
404½★Spearman Cynthia
405 Mayhue Beverly A 688-8785
406 Harris Alma S Mrs ◎ 688-6288
407★Cannady Mary
408 Thomspon Mae E ◎ 688-4294
410 Smith Flossie E 688-2273
ELIZABETH INTERSECTS
502 Suitt Fredk D ◎ 688-4228

GRAY AV—Contd
504 Mc Collum Cardoza ◎ 682-8039
506 Bailey Stanford A ◎ 682-8694
507 Jackson Pearl G Mrs ◎ 688-4917
508★Davis Virgil
509 Holman Anna ◎ 688-4154
510★Cate Henry 688-5776
511 Lloyd John A Jr ◎
512★Webb J
514 Short Eliz J Mrs ◎ 682-3164
516 Mc Rae Edrenner C Mrs ◎ 688-4240
518 Nance Martha G Mrs ◎ 682-5988
HAZEL INTERSECTS
601 Poteat Nora F 688-0260
601½ Garth Arbie 682-1416
602 Maybrey Mary M Mrs ◎ 682-1556
603 Holman Luna J Mrs ◎
604 Rogers Augusta M Mrs ◎ 682-3110
605★Morrison Bernard ◎
606 Jones John C 688-6641
Mc Crae Annie H Mrs 682-1940
607 Hill Willie L Mrs ◎
608 Sowell Shirbe J
609★Scott Sophie ◎
610★Johnson Sidney ◎
HAMLIN AV INTERSECTS
701 Gibson Alice B Mrs 682-6089
702 Vacant
703a★Gurth Kathleen
703b Malloy James E
704 Jackson Beatrice 688-1580
705a★Hunter Annie
705b Cousins Beverly R
706 Bobbitt Lee E Mrs 688-5674
707 Wilson Grover J ◎ 688-4274
708 Overby Theo ◎ 688-4465
709 Bobbitt Bradley 688-4270
710 Cozart Luther 688-3691
710½ Marrow Clara 688-0875
HANOVER INTERSECTS

5

GREAT JONES ST N —FROM W MAIN ST NORTH 1 EAST OF MORGAN ST

ZIP CODE 27701

50

GREEN CT

ZIP CODE 27713
5600 Newsom Vann C ◎ 544-3620
5601 Webster Robt W 544-7275
5604★Daniel Charles J 544-7030
5605 No Return
5607★Long John ◎
5608 Reynolds Jacqueline S Mrs ◎ 544-3466
5610 High James D III ◎ 544-3092
5611 Womble Kenneth D ◎ 544-7017

50

GREEN RD —CHANGED TO SEDWICK RD

43

GREEN ST —FROM 1600 GLENDALE AV WEST

ZIP CODE 27701
GLENDALE RD INTERSECTS
307★Bailey E H 688-2003
308 Colclough Fred III 682-5390
309 Kesterson J B 688-9165
311 Latta Bernice R Mrs ◎ 688-6007
312 Smith Charles L 682-7126
314★Hatcher David 683-8543
316 Zunner Charles H 682-6867
318 Barker Alice R Mrs 682-6858
322 Williams Pauline W ◎ 688-3357
EDGEVALE RD INTERSECTS
400 Craig John T Jr ◎ 688-0635
406 Daves Warren F ◎ 682-2795
412 Haley John W 688-3874
413 Owen Evelyn B Mrs ◎ 688-6797
414★Dunleavy Kevin
415 Collins R C 682-8354
418 Wilson James R ◎ 688-2415
420 Norwood Ethel L Mrs 682-6910
421 Mc Kean Kenneth 682-7883
422 Hine Everett W 682-1273
423 Surany Paul 682-8803
424 Gray Phyllis 688-6473
425 Stevens Sidney W 688-9031
426 Jones Faye E
427 Branson Barbara 682-4878
428 Jarrett Bernard W 682-1923
429 Goss David W 688-4706
430 Farrow Bruce R 682-2811
431 Owen Wm E 682-7111
432★Mc Ghee Ricky 682-7526
433 Sponaugle Leonard L ◎ 688-6189
434★O Koryafor Cybil B 682-7377
435 Humphrey Gary 682-3611
441 Vikers Lula B Mrs ◎ 688-6557
WASHINGTON ST INTERSECTS
502 Johnson I M ◎ 688-4690
504 Jones Gladys S 688-4507
507 Norman Raymond D 682-1281
512 Mc Carson Lillie A Mrs 682-0831
514 Vacant
516a Andrews Jimmy O 682-3651
516b Akoma Beverly A Mrs 688-1287
517a★Bynum Thos
517b Meredith Michl 688-7998
518★Bradley W 682-8441
519a★Dagenhart Donald
519b★Easley Raquel 688-1452
520★Leon Brad
521 Reilly Terry C J 682-0608
522★Hill Ralph E 683-8550
523 Giarla Bill 682-3992
524★White Melody 682-2239
525 Milberry Angela 688-8508
526★Combell Jo Ann 682-7859
527 Gaston Whitfield 682-3857
528★Barefoot Jerry
530★Robinson Matthew
531 Okafor Bonny 688-6942
532 Taylor Sadie M 682-2773
533 Atkins David C 688-6103
534 Andrews Harold E 682-1709
535 Chirichella Eric 688-7795
536 Waddell Edna 688-8972
538★Chambers Chris 688-3981
540★Butner Blain 688-9482
626a★Mc Lain James 688-4692
626b Supernaw Steven C 682-5035
627★Parker Oliver A 688-1734
628 Hester Clarence C Jr
629 Vacant
★Brodshr Douglas
630 Vacant
Sessoms Billy R 682-3358
631 Sherman Mark 688-7660

RAND INTERSECTS
709 Garrett Thos E 682-9508
709b★Riley Ken S 683-1485
711a★Lyon E H
711★Eurquhart Mary E
RUFFIN BEGINS
801 Smith O B 682-6096
Hardy Mary T 688-6424
802 Green Wood Apartments 286-3936
E1 Killian Patricia 688-2280
E2 Minton Edith S Mrs 682-4900
E3 Mac Caughelty Naomi S Mrs
E4 Beem Karl M 688-6869
803 Blackley Robt W ◎ 682-3522
804 Apartments
D1★Van Dessell D 688-5428
D2 Autry Robt A 682-3872
D3 Harris Anne P Mrs 682-0583
D4 Elsenson
805 Hurlburt John A ◎ 682-1641
807 Russell Robt L 682-2962
808 Apartments
C1 Winslow
C2★Newman B
C3 Kashioka Tomihide 688-7707
C4★Sherrill M H
811a★Rowles John M 682-6234
811b★Rowles James J
812 Apartments
B1★O'Briant J Thos 688-7820
B2★Jackman Mark F 688-6139
B3 Anderson Madaline
B4★Lloyd Kenneth H 688-2659
813a Harbin Gloria 682-5014
813b★Foster Geoffrey A 682-4214
814 Apartments
A1★Gitelson Jon M 688-8585
A2 Waud Wm R 688-8839
A3 Cash Gaynelle F
4 Perry Irene 688-9560
815 Brackett Charles L Jr ◎ 688-9467
★Shirley H Madison
817 Beaver Katie E Mrs 688-7132
Currin Allene ◎ 682-3542
819 Bullock Florine E ◎ 682-5388
820 Bobbitt Zula W Mrs ◎ 682-2314
821a Butters Ronald R 688-6785
821b Smith Barbara M 682-7406
822 Norman G Herman 682-3854
Zipp John F Jr
823★Hackney Olivia D ◎ 682-1383
824a★Winkler B W 688-8792
824b★Anderson Wm W
826b★Mc Keown Mike 682-4381
DUKE INTERSECTS
902 Moore Lottie F Mrs ◎ 682-4505
903★Haskins Marye J 688-4742
907 Walker Wm D ◎ 688-1639
909 Brogan Linda L 682-6400
910 Ross Thurman J dentist ◎ 682-4785
911 Steed John G Rev 682-2970
912 Boger Wm K ◎ 682-4205
913 Capehart Albert C Jr ◎ 682-4989
914 Andrews O Y ◎ 682-4406
915 Cekada Louise L Mrs ◎
916 Harris Jerry L ◎ 688-9522
917 Richman Ralph 688-7821
918 Smullin Frank M ◎ 682-5337
919 Angle Marcia A ◎ 682-9041
921 Bumann Edmund F Jr ◎ 682-4086
922 Kincaid
924a★Hayslett Marion
924b Bernot Brandon 688-4963
927 Baldwin Edw N ◎ 682-7183
GREGSON INTERSECTS
1003 Boyd Eliz T Mrs ◎ 682-3008
1005 Tilley Laura L mus tchr ◎ 682-3898
1007★Adams Eliz S 682-6568
1008 Rogers Exum A ◎ 682-3096
1009★Smith Monti
1010 Carroll Isabel S Mrs ◎ 682-4103
1011 Smith Wilburn A Mrs ◎ 688-1530
1012 Bennett Wm C Rev 682-4192
1013 Morgan Jon 688-9280
1015 Green Lurline W Mrs 682-3798
Pendergrass Marie G Mrs
1017 Baker Fred T ◎ 682-3907
1019 Austin Marie Realty Co Inc 688-2304
Austin Marie G Mrs ◎ 682-3864
1021 Berry Wm J Jr ◎ 682-6366
1022 Massengill Edwin J ◎ 682-3594
1024 Phipps John W ◎ 682-3603
27 1026 Erexson Jesse L 682-6276

29

WATTS INTERSECTS
1102a★Otte Ralph 688-7671
1102b Thomas Everett D 682-7471
1106 Norris Ernestine H Mrs 682-6037
1108 Christianson Ann M
1110 Vacant
1112 Billings Eva C Mrs
BUCHANAN BLVD INTERSECTS
1204★Nardi Bonnie 286-0200
1206 Garner Ethel K Mrs 286-7036
1208 Eaton Mary P 286-4904
1210 Tarrant Patti L
1212 Bloomenthal Elaine L Mrs 286-7424
1214 Meacham M Louise Mrs 286-1307
1216 Wheelous Hettie E Mrs 286-3042
LANCASTER INTERSECTS
1300★Moss Bill
1302 Wilson Wm C Jr 286-4126
1305★Saxton Laura J
1306 Raimi Frederic B ◎ 286-1020
1308 Young Lucy H ◎ 286-4174
1310 Willis Edw 286-3976
ONSLOW INTERSECTS
1400 Vacant
1402 Hall Phil ◎ 286-3303
1406 Turner Bertie A Mrs ◎ 286-1978
1409a★Brown Earl M
1409b★Carrington Walter
1410 King Leon U ◎ 286-4512
1411a Brown Elsie L 286-3091
1411b★Puckett James
1411c★Coggin Sam
BERKELEY INTERSECTS
1500 Mangum Blanche A Mrs ◎ 286-0247
1502 Burnette Grace N Mrs 286-4602
1502½ Flagler Jackie

YOUR Independent INSURANCE AGENT
EAVES INSURANCE AGENCY INC.
Complete Coverage For Your Protection
Telephone 489-9176
1820 Chapel Hill Road, P.O. Box 809 (27702)
At Lakewood Shopping Center

You save more than money with
UNITED STATES SAVINGS BONDS
Buy them where you work or bank

Weldon's Jewelers Inc.
FINE DIAMONDS—WATCHES—JEWELRY
Expert Watch and Jewelry Repairing
NORTHGATE SHOPPING CENTER
On The Mall
Tel. 286-0539

YOUR SHARES IN AMERICA
UNITED STATES SAVINGS BONDS
Buy them where you work or bank

GREEN ST—Contd
1504 Vacant
1506 Pettus Lillie M 286-7146

31

SEDGEFIELD ST INTERSECTS
1600 No Return
1604 Howze Wm A 286-1083
1608a Roberts Joyce C Mrs 286-7308
1608b Bass Alice M 286-1917
1610a Green Isabel R Mrs 286-9698
1610b Dixon Rosa M Mrs 286-4916
CLARENDON ST INTERSECTS
BROAD ST INTERSECTS
1806 Fuquay James F 286-9153
1821 Durham Women's Clinic phys 286-1258
IREDELL ST INTERSECTS

33

N 9TH INTERSECTS
VIRGIE INTERSECTS
CAROLINA AV INTERSECTS
2306 Conn Nellie A Mrs ◎ 286-1336
2308 Shambley Bessie L Mrs ◎ 286-4187
2309★Hick Doris 286-3846
Woodard Bettie 286-4734
2310 Pettiford Bobbie L ◎ 286-9415
2311 Dixon Alex
Sessoms Inez P Mrs 286-3806
HALE INTERSECTS
2400 Hogan Gladys A ◎ 286-9164
2401 Ellis Artis J ◎ 286-9358
2402 Rasberry Norman R ◎ 286-4137
2403 Baker Ruth W Mrs ◎
2404 Forrest Mabel S Mrs 286-0657
Lee Walter H ◎ 286-7293
2405 Hunt Alice C Mrs
Caine Smith
2406 Duke Mollie P Mrs ◎ 286-0223
Hall Ida B Mrs 286-4871
2407 Davis Day Care Nursery
Davis Rosa M Mrs ◎ 286-2140
2409 Crane Wm B 286-4282
2410 Coffield Thos G ◎ 286-3691
2411 No Return

37

ROSEHILL AV INTERSECTS
2501 Saunders Vernon R ◎ 286-3652
2502★Hutton Todd
2503 Mosser Evangeline 286-9229
2504 Cribb Lena R Mrs ◎ 286-0024
2505 Colture Carl W
2505b Ellis Clyde
2507 Buchanan Bessie T ◎ 286-2413
2509 Jacobs Nancy M Mrs ◎ 286-7622
2511★Mc Cauley Austin Y 286-2412
OAKLAND AV INTERSECTS

69

GREEN OAK DR —FROM 800 LATTA RD NORTH

ZIP CODE 27705
5002 Thomas Hobart T ◎ 477-3067
5005 Suttle Jimmy R ◎ 477-4374
5014★Stinson Iva N 474-4848
5006 Smith
5010 Dickerson David E ◎ 477-5234
5013 Johnson Ralph C ◎ 471-3103
5014 No Return
5017 Mann Irene M Mrs ◎ 477-6456
5021 Anderson A J Jr ◎ 477-2707
5022 O'Keeffe Patk A ◎ 477-5624
5025 Hargis Henry C ◎ 477-1374
5029 Fiser Paul M
5030 Campbell W Cole ◎ 477-0715
5033 Stafford Sue ◎ 471-1258
5034 Waters Charles A ◎ 477-6709
5037 Turnage Herschel S ◎ 477-8247
5038 Wood Jim B ◎ 477-2966
5041 Keizer Johannes H ◎ 477-1686
5042 Blackman Garland D ◎ 477-2995
5101 Lucas Charles M ◎ 477-6597
5102 Byham Frank D ◎ 477-2731
5104 Wells Kenneth M ◎ 477-3639
5105 Judd Billy D ◎ 477-3528
5109 Galloway Ralph L Jr ◎ 477-6519
5110 Smith Call S ◎ 477-3397
5113 Hobgood Edward B III ◎ 477-8959
5114 Mullins James R ◎ 471-2255
5120 Vacant
5124★Swanson
5125★Gentry Thos V 477-7877
5128 Wrenn E M ◎
5129★Green

40

GREENBRIAR RD —FROM MIAMI BLVD SOUTHEAST

ZIP CODE 27701
1601 Rochelle Hidy L ◎ 682-3032
1603 Best Plumbing Co contrs 688-7675
1605 Cooke Geo W Jr ◎ 688-1232
1609★Pelland Kirk 688-1531
1611 Ramseur Diane 682-4170
1613 Melvin Robt E 682-8516
1615 Oakes Brenda P
1617 Cole Robt 688-5138
1619 Mc Leod Harvey C Jr ◎ 682-7167
1621★Kelly Robt F ◎ 683-8709
1622 Isaacs Esther M Mrs ◎ 688-5764
1623 Lamm Chas R ◎ 682-1361
1624 No Return
1626 Scott Mae Q Mrs ◎ 688-2671
1627 No Return
1628★Credle M
1629 Appel Kenneth C ◎ 682-7746
1630★Tilley Emmette Jr
1631★Shaw M
1632 Clements Claude T ◎
1633 King Richd L ◎ 688-7724
1634★Mc Clain Mary
1635 Farrar Marie
1637 Mims James H ◎ 688-2865
1639★Wilder Margt

36

GREENLEAF ST —FROM TATE NORTH 1 WEST OF AVONDALE DR

ZIP CODE 27701
1602 Boyter G Keith ◎ 682-1476
1603 Day Roy W ◎ 682-6490
1604 Francis Earl R ◎ 682-3470
1605 Freeman Wm L ◎
1608 Chapman Myron E ◎ 688-0684
1609 Mc Dermott Margt P Mrs ◎ 682-1052

41

GREENWOOD DR —FROM ELGIN WEST 1 SOUTH OF LEON

ZIP CODE 27704
304 Brown Commodore J ◎ 477-4130
306 Walters Wm G ◎ 477-7407
308 Shaw Ormond O Jr ◎ 477-1396
309★Grabitt Glenn M 477-7995
310 Stanfield James A ◎ 471-1320
311 Wilkerson W V photog ◎ 477-0233
312★Spate Wm ◎ 477-2882
313 Sellers Jewel ◎ 477-2753
314 Thomas Michl G ◎
315 Bumpass Bryon J ◎ 477-6983
317 Buckner Carl R ◎ 477-8760

9

GREGSON ST N —FROM 814 W MAIN NORTH 1 WEST OF DUKE

ZIP CODE 27701
108 Ilderton Dodge (Car Lot)
109 Vacant
121 Clear-Vue Glass Service Inc 682-5597
Jazabelle's Hair Studio 683-2382
MORGAN INTERSECTS
209 Norman's T V Service 682-8261
211 S & W Tailors 682-6834
213 Kirby Vacuum Cleaner Co
215 Hayes Dental Art Studio 682-5410
219 Morris Chiropractic Clinic 688-2696
229 Vacant
233 Manpower Temporary Services Inc employment agcy 682-0396
235 Vacant
LAMOND AV INTERSECTS
301 Christian & Missionary Alliance Church 682-2657
303 No Return
305★Cahill E
307 Hollar Barry 688-7090
309★Smith Roy 683-8414
311 Schofield Wm M ◎ 688-1471
GLORIA AV BEGINS
401★Mc Knight T L 682-7036
401½★Brunson Jesse
403 No Return
403½ Rippey Gary 682-8328
405 Blatz Mary F
407★Ackerman Cynthia L
409 Mock Norman C
409½ Suggs Leeward B 688-1089
411 Loch Laura S
MINERVA AV INTERSECTS

25

W TRINITY AV INTERSECTS
600 Freeman Laura A 688-8372
602 No Return
604 Roy Donald F 682-6569
606 Richards Lois M 688-6014
608★Mc Hale P A
610★Denning Walter O
612 Apartments
1★Fleming G H
2★Barbee A L
3 Moll Maria E 688-0563
4 Burke Geo M
5★Smith Rachael W 682-5298
6 Donnell Bob E
7 Fletcher Aleise C Mrs 682-7434
8★Lavastida Linda 682-4371
MONMOUTH AV INTERSECTS
705★Pashales James 688-6150
DACIAN AV INTERSECTS
720 Seven-Twenty Apartments 682-6629
1★Moss Hugh
2 Sharon Reba V 682-3856
3 No Return
4★Swanson R R 688-8951
5★Burns M L
6★Takeuchi Takao 682-5949
7★Hindus Jack 682-4642
8★Pearson Joyde
9★Bok Chang S
10★Grand Oliver 682-5071
11★Albright John
12 Vacant
13★Farmer Bill 683-8699
14★Boone Carrie 682-7827
15★Gold Carl
16★Teague Dallas 682-3967
17★Baily George P
18★Dihara E
Garison Barry
806 Bickett The apts
1 Jaslove Stewart 688-4276
2 Rigsbee Bobby 682-7528
3 Campbell Mabel Mrs 688-6926
4 Matthews Edith 682-6002
5 Prodka John P 688-6674
6 Vacant
7 Mc Kenzie Robt G 688-6456
8 Rigsbee Donnie L
9 Wrenn James W 688-7694
10★Dellinger Michl
11★Jenkins V M
12 Krumperman Kurt M
URBAN AV INTERSECTS
904 Williams Joyce P Mrs 682-5081
905 Stone Nancy E ◎ 682-5288
906★Mc Dowell Barbara 688-6405
907 Little Elmer C ◎ 682-0265
909 Johnson Edw M
910 Huggins Marion D ◎ 682-6406
911 Amick Thomas L ◎ 688-1056

27

MARKHAM AV INTERSECTS
1001★Blum Fredric
1007 Mitchell Donald H ◎ 682-3100
1008★Fisher R
1010 Boone Elgie C Mrs 688-6191
1012 Ruth's Beauty Shop 682-6592
Granville Ruth R Mrs ◎ 682-6592
1013 Adler Sharon C 688-3752
GREEN INTERSECTS
1102 Plaugher Richd N ◎ 682-6408
1103 Richardson Lawrence Jr ◎ 682-3387
1104★May Nancy T ◎ 688-8852
1105 Triplett Suzanne E ◎ 682-0231
1106 Lassiter Bobby R ◎ 682-2936
1107 Lyon Mattie R Mrs ◎ 682-3308
1108 Stanley Flora W Mrs ◎ 682-3411
1109★Sasser Joseph
1110 Robertson Raymond L ◎ 688-5892
1111 Newson Meta T ◎ 682-6812

Belk Leggett
Durham's Largest Department Store
FREE PARKING
South Square Mall, Chapel Hill Blvd. 493-3411

N GREGSON ST—Contd
1112★Bower Bernard G ◎ 683-8468
DEMERIUS INTERSECTS
1201 Gary Joseph N Jr ◎ 682-6629
1202 Greene Mary H ◎ 688-9572
1203 Bumgardner Larry T ◎ 682-6466
1204 Labarthe Robt W ◎ 688-0279
1205 Kirkland Jack L ◎ 682-6550
1206 Cook Wm F Jr ◎ 688-3253
1207 Ervin Louise R Mrs ◎ 682-6544
KNOX INTERSECTS
1308 Freeman Homa J ◎ 682-6423
1312 Malone J Robt ◎ 682-6362
1313 Newmann Dwight ◎ 688-6618
1314 Ribet Lee F ◎ 682-6364
1317 Wiggins Lovie L ◎ 682-3726
1318 Repass Emma G Mrs ◎ 682-6253
Mc Kiver Gurney J 682-6253
1320★Spencer John R ◎ 682-8317
ENGLEWOOD AV INTERSECTS
1401 Markley Julia M Mrs ◎ 682-6268
1402 Smoake Gladys C Mrs ◎ 688-3094
1405 Donohue Joseph K ◎ 688-3000
1407★Baucom Robt L ◎ 688-3997
1409 Vacant
1410 Triangle Limousine Service 688-3873
Wright Donald M ◎ 688-3873
1411 Lecky Hugh F Jr Rev ◎ 688-3782
1412 Glenn Henrietta S Mrs ◎ 688-3811
1414 Turner Eva Dell W Mrs ◎ 688-2290
1415 Raba Ernest A 688-0231
1422★Peiffer Ted D Mrs ◎ 682-1423
CLUB BLVD INTERSECTS
1516 First-Citizens Bank & Trust Co
286-0781

11

GREGSON ST S —FROM 900 W MAIN SOUTHWEST

ZIP CODE 27701
112 Liggett & Myers Inc stge
113 Mce-Durham Laundry Co 682-6177
W PEABODY INTERSECTS
SOU RY UNDERPASS
W PETTIGREW INTERSECTS
201 Ingold Tire (Stge)
205 Tobacco Workers International Union
Local 1176 682-5989
208 B & B Garage 683-1069
209 Sugg Robt W dentist 682-3363
Griffin W Kimball dentist 688-3031
BURCH AV BEGINS
MEMORIAL ENDS
306 Medical Arts Building The
FLOORS
1st Fl Durham Child Care Center P A
phys 688-6349
2d Fl Durham Internal Medicine Assn
phys 682-5561
316 Chalen Apartments
1 Tyler Elsie Mrs 688-2150
2 King Ethel T Mrs
3★Douglas Ashley
4 Britt Dorothy M Mrs 682-8631
CHAPEL HILL INTERSECTS

46

GRETMAR DR —FROM RIDGE RD WEST 2 SOUTH OF CORNWALLIS RD

ZIP CODE 27705
2808 Douglas Ray W ◎ 493-1312
2809 Wilkerson C H 489-5345
2812 Covington Robt J ◎ 489-4531
2816 Decedue Charles J ◎
2902 Pessar Patricia R
2905 Shore Vollie A Jr ◎ 489-4394
2909 Mathews Ned L Rev 489-2513
2912 Wilkerson Cecil H ◎ 489-5345
2913 Worthington Geo rental estate ◎
489-1797
2918 Love Thos A ◎ 489-6992
2920 Bonneau Vernal G ◎ 489-4620

34

GROVE ST —FROM LEE NORTH 1 EAST OF N ALSTON

ZIP CODE 27701

55

GUERNSDEL ST —FROM WINDGATE ST EAST

ZIP CODE 27705
2006★Gordon Wm H ◎ 383-5419
2010 Rigsbee Bobby S ◎ 383-5404
2015 Walker J C ◎
2018 Brewer Charles L ◎ 383-5644

29

GUESS RD —FROM 1407 WATTS NORTHWEST

ZIP CODE 27701
W CLUB BLVD INTERSECTS
1500 Northgate Exxon Service Center gas
sta 286-2876
1520 Shaw Decorating Co Inc 286-7711
Shaw Fence & Aluminum Products
286-2218
BUCHANAN BLVD INTERSECTS
1603 Woofer & Tweeter Hi Fi Systems
286-1235
1620 Sears Roebuck And Co
Sears Auto Service Center 286-0741
LANCASTER ENDS
BERKELEY INTERSECTS
1800 Hilliard Keith H 286-1817
1802 Martin John R ◎ 286-4361
1804 Couch Francis R
1805★Templeton J H
1806 Coghill Real Estate Co 286-5594
1807 Howell Mary H Mrs 286-4082
1808★Luttertoh Buddy L 286-3432
1810 Maddox Marvin E ◎ 286-4156
1811 Parker Pauline T Mrs ◎
1813 No Return
1815 Durham Detective Agency & Guard
Serv Inc 286-4829
Holt Jack A ◎ 286-4829
1816★Lamper C
1817 Shuford Jack H ◎ 286-4828
1818 Presley Garvey
1820 Harris Mabel B Mrs ◎ 286-4925

35

SEDGEFIELD BEGINS
1901a★Moss Minnie P 286-9179
1901b★Bensior V P Mrs 286-4200
1903 Ellis Claiborne E ins ofc 286-5402
Nationwide Ins Co (Local Agts Ofcs)
286-3528
1904 Lowder Real Estate Co Of Durham
Inc 286-4491
1906 Beltone Hearing Aid Service 286-3540
1908 Blackmon Allen P 286-4121
SEDGEFIELD INTERSECTS
1909 Weaver Flonnie V Mrs ◎ 286-7148
1915 Vacant
CLARENDON INTERSECTS
HILLCREST DR BEGINS
2009 Vacant
2014 O'Neill's Kwik Korner gro 286-0319
Southern United Consultant Corp
286-0319
Typewriter Exchange The 286-0319
2016 Vacant
2021 One Hop Food Mart 286-9962
2022 Vacant
2030 Denson Printing Co 286-1361
Glasgow's Color TV Service 286-7971
2106 Circle K Service Station gas sta
286-3138
BROAD ENDS
NEWTON BEGINS
2117 Guaranty State Bank
2121 Commonwealth Construction Co
286-5411
Vacant
Century 21 Rogers & Robbins
286-5511
2122 Hardee's Restaurant 286-7123
2125 Bailey Annie L
2131 Jones Ruby L Mrs 286-4292
2135 No Return
HILLCREST DR ENDS
2200 Harris Seth T ◎ 286-1022
2202 Thomas Tammy L 286-3688
2203 Keaton Wm M ◎ 286-4032
2204 Haywood Rubye M Mrs ◎ 286-4800
2205 King Rayford J ◎ 286-4603
2206 Vacant
2207 Jones Marshall C ◎ 286-1529
2209 Keaton Ralph J ◎ 286-3060
2210★Hall Robt 286-3674
2213 Brodgen Wm 286-9237
FOREST RD ENDS
WAGONER BEGINS
2334 Mc Broom's Rentals Inc equip
286-4414
Empire Draperies Inc 286-2710
Inquiry Book Store 286-3501
2337 Econo Travel Motor Hotel 286-7746
2400 Lyons W C True Value Hardware
286-4436
2405 Swan Cleaners & Laundry 286-2683
2409 United Import Auto Parts 286-1807
Vacant
2411 Barber & Styles Shop
2413 Guess Road Animal Clinic 286-5413
2415 Steverinos Delicatessen
2425 Peppi's Pizza Den 286-0082
LAMAR BEGINS
2500 State Farm Insurance Co 286-3196
Guess Road Beauty Salon 286-9242
Triad Inc genl contrs 286-3285
2506 H & S Auto Parts Inc 286-0797
2511 Waffle Shoppe
2516 Andrews Exxon Service 286-2729
2517 Carolina-Duke Motor Inn 286-0771
Wabash Express Steak House
2601 Wade's Texaco gas sta 286-3146
2606 Pizza Hut 286-7070
RALEIGH HWY INTERSECTS
I-85 INTERSECTS

53

CITY LIMIT
US HWY 70
INTERSTATE HWY 85
2705 Ramada Inn Inc motel 477-7371
Ramada Inn Restaurant 477-7371
2709 Crabtree Exxon Servicenter gas sta
477-6486
2710 Servicetown 66 Truck Stop 477-2420
Honey's Drive-In restr 477-2181
2715 Dossett Grover N ◎ 471-1140
Jado Realty

REALTOR®
Jim Warren Real Estate
"A House-Sold Word"
489-7461
1809 Chapel Hill Rd. Durham, N.C. (27707)
REALTOR MULTIPLE LISTING SERVICE MLS

DURHAM BUILDERS SUPPLY CO.
BUILDERS' SUPPLIES of All Kinds
•
BUILDERS' HARDWARE
•
BUILDING SPECIALTIES
Customer Parking
105 S. BUCHANAN BLVD. (27701)
Phone 688-1381

CLAUDE M. MAY, Inc.
Painting — Papering — Interior Designing
AMPLE PARKING SPACE
1101 W. Main St. (27701) Tel. 682-9348

TRIANGLE FIREPLACES BY
We specialize in fireplaces by MAJESTIC and SUPERIOR
ONE SURE WAY TO KEEP WARM THIS WINTER
FREE ESTIMATES
682-2444
Majestic
An American-Standard Company
803A RAMSEUR ST., DURHAM

Insurance Specialists
J. SOUTHGATE & SON, Inc.
FIRE—CASUALTY—AUTOMOBILE—BURGLARY—BONDS—MARINE—HOSPITALIZATION—HEALTH and ACCIDENT—LIFE
Established 1872 1013 Broad St., P.O. Box 1651 (27702) Phone 286-2905

GUESS RD—Contd
Dossett Sales Company
2719 Interstate Sunoco (martin oil co) 471-4845
2720 Fast Fare Convenient Store 471-9973
2724 Guess Road Gulf gas sta 477-3173
2727 Guess Road Amoco Service Station 477-1656
2728 Weiner King 471-3606
2729 Auto-Brush-O-Mat Car Wash
WOODMONT DR INTERSECTS
ALBANY ST ENDS
2801 Hester Clyde J ◎ 477-4516
2802 Lily Pad Waterbeds x-ray sups
2806 Western-Southern Life Ins Co 477-1877
2807 Pete Renaldi's Fried Chicken
2808 No Return
Cates Mona Lisa 477-5665
2809 Bethany United Methodist Church 477-6659
2812 Prestige Shop clo ret 477-4562
Tommy's Barber Shop 471-4319
Janice's Cross Stitch Patch 471-4124
Trish's Hair Studio 477-8094
2813 Smith Michl 471-4782
Poolside 477-8114
DUKE HOMESTEAD RD BEGINS
2905 Contractors Insurance Agency Inc
Hewlett Packard car sls
Lake Royal real est sls (tel ofc)
Detec security serv
2911 Hunt Robt H ◎ 477-3922
2911½ Mitchell Garland T 477-6039
2913 Mc Lain Page Mrs ◎ 477-8003
2915 Keaton Fred L ◎ 477-6920
2917 Herndon Otho K Jr ◎ 477-2925
2919 Paschall Michl D 471-2097
2920 Holland's Carpet & Tile Company 471-2190
2925 Vacant
2926 Booth Vallie W Mrs ◎ 477-4722
FAWN RD INTERSECTS
3002 Bee's Hairstyling 477-2292
3003 Hall Ruth Florist 477-3514
OFFICE BUILDING
SUITES
1 Nationwide Insurance (Br)
2 El Jay Sales
3 Utilicom Inc consultants
4 Underground TV Inspection Inc
3006 Vacant
3010 Golden Touch Carpets Inc 477-9828
3013 Leathers TV Service 477-7357
KIRK RD BEGINS
3102 Guess Road Baptist Church 477-4893
3105 Crossroads Realty Inc 471-4444
Crabtree Associates real est 471-4441
3107★Simpson Albert F
3109 A & A Style Shop & Beauty Salon 477-2301
3112 Taylor Kath M ◎ 477-8673
3113 Sherron Fred G ◎ 477-3947
3114★Blanchard Archie W 471-3084
3115 Rhew Tile & Carpet Co 471-1517
Arthritis Foundation The j kline exec v-pres
3115a Congle's Fiesta Cleaners
3117b Garden Center The 477-9871
3118 Bradford James H ◎ 477-1787
3119 Hairport beauty shops 477-7725
LOMBARD PL INTERSECTS
3200a Bradford Annie E ◎ 477-3252
3200b Soble Clifford
3202 Vacant
3204 Byrd James H ◎ 477-0903
3205 Fletcher Construction Co 471-1596
Century 21 M D Fletcher Associates Inc 471-1596
3206 Hutchins Nello L ◎ 477-3675
3207 Holloway Peggy Realty 477-3212
3208 Par Construction Company Inc 477-8895
Camelot Realty 477-1545
3209 Williamson David L chiro 477-0950
3211 Larry's Hairstyling 477-0459
3212 Dick Franklin D ◎ 477-4524
3216 Pilot Life Insurance Co 477-9831
3218 Barton Electric Construction Co Inc 477-1040
3219 Dunn Robt L ◎ 477-2507
Regan Marie 477-1104
3222 Vacant
3225 Moore Guy T Jr ◎ 477-4542
CARVER EXTN INTERSECTS
3300 A & P Food Stores 477-5101
Cannady's Bruce Cleaning Center 471-9931
Aiken TV Sales & Service 471-1948
Adorn Beauty Salon 477-7433
Northern Durham Furniture Repair 471-3153
3300-f Tru-Life Ceramics 477-0521
3300 Drop Inn Of Durham Inc The
Valley Design Inc
3301 Guess Road Union 76 Service 477-2680
3305 Seven-Eleven Food Store 477-9954
3310 A A Appliance Co 471-4350
3311 Acorn Family Restaurant The 477-9879
3312 Lawson TV & Appliance Sales & Service 477-1338
OFFICE BUILDING
SUITES
1 Complete Optical Services Inc
3315 Vacant
Hill James Realty 477-7311
Vacant
3316 Medicine Shoppe The 471-4471
Howard Les Music Center 477-0708
National Recording Studio 471-8277
3318 Andrews Geo 477-4515
3321 Riddle Moody D ◎ 477-4413
3322 Brackett Charles L 477-4327
3324 Long Lee Ann
3325 Metalcraft Fabricating Co 477-2117
3328 Dickerson Ozie G ◎ 477-4226
ELLEN ST BEGINS
3402 Vacant
3405 Rotha Charlene T 477-6264
3407 Smith James
3408 Black Dorothy B Mrs ◎ 477-1053
3411★Idyle Dennis
3413★Perry Cath
3415 Sellers Edw M
3417★Puttiam James ◎ 472-8611
3419 Marlin Rachel L Mrs ◎ 477-2595
CAMMIE ST INTERSECTS
3500★Banks Sharon
3501 Durham
3505 Mc Pherson Lois W Mrs ◎ 477-2366
3507 Maysilles Duncan 477-6503
3508 Sheetrock Construction 477-1252
3509 Lawrence Maybelle H Mrs ◎ 477-3356
3511 Apple Flavious J ◎ 477-3642
3512 No Return
3513 Rasberry Philip P ◎ 477-2457
3514 Paschall Lottie W 477-0783
3516 Moore Berta F Mrs ◎ 477-3454
3517 Boteler Doris B ◎ 477-0870
3518 Buchanan Estelle G Mrs ◎ 477-3256
3519 Carden Arlie W 477-8207
3520 Godwin Essie S 477-8432
3523 Rose Monroe W ◎ 477-2021
3527 Garris Gladys M Mrs ◎ 477-3849
KIRKWOOD DR INTERSECTS
3602 Griffin Lucille M Mrs ◎ 477-3221
3603 Bumpass Elmer D ◎ 477-3949
3610 Guess Road Cabinet & Building Supply Co Inc 477-2014
Parrish Debbie
3620 Satterfield Henry G ◎ 477-3352
3624 Carter Edna J 477-5834
3626 Autry Raeford A ◎ 477-3247
3629 Clark Charles W Jr ◎ 477-3951
3630 Atkins Robt A ◎ 477-5629
3633 Hunt Virginia B 477-3648
3634 Autry Alf K ◎ 477-2095
3636 Autry Hollis D ◎ 477-6589
3639 Duncan Kirk M ◎ 477-4443
3640 Prelozny Peter A 477-3544
3642 No Return
3644★Ingram Dorothy C 471-2356
3645 Woods Jackie Realty 477-2138
3647★Ray Tommy
3648 Vacant
3649 Darst Glenn A Realty Inc 471-1573
★Darst Glenn A
3651★Glosson Danl ◎ 477-5552
3652 White Julian A ◎ 477-2922
3655 Mc Kee Luther D ◎ 477-4491
3659 Barrett Wiley O ◎ 477-7469
3660 Tynes Parker L ◎ 477-2391
3661 Mc Kee Wm H ◎ 477-1851
3665 Byrd Leno 477-0234
3666 Clegg's Termite & Pest Control Inc 477-5722
3667 Johnson Lucy
3669 Browning Wm T ◎ 477-2891
3671 Whitfield Ralph M ◎ 477-0201
3672 Keith James H ◎ 477-2645
3675★Mathews Jimmy L ◎ 471-8602
3676 Hester Mae W 477-4726
3680 Rigsbee W Hubert ◎ 477-2245
3683 Clarke James B 477-5428
3684 Bivins Alice A Mrs ◎ 477-2345
3687 Walls Leona J Mrs ◎ 477-3743
3690★Ball Adolphus W 471-2746
3691 Childers Jerry ◎ 471-4785
3692★Pope Charles
3698 Raynor Henry N ◎ 477-2400
CRYSTAL LAKE RD BEGINS
3701★Watkins Sidney
3703 Smith Ralph B ◎ 477-2367
3705 Hudson Johnny 477-5972
3714 Mc Broom Ruth G Mrs ◎ 477-2596
3715 Hawkins Michl S 477-3952
3718 No Return
3719 Mc Kee Emma H Mrs ◎ 477-0069
CANNON RD BEGINS
3725 Griffin Carl V Jr
Northgate Paint Co Inc contrs 477-2714
3727★Addison Paul L 477-2714
3752 Beane H Edw ◎ 477-3794
3758 Browning Jerry 477-1085
3764★Hairr Gerald R 471-8056
3784 Turner Roby Jr Rev 471-2771
3788 Bass John A 477-7688
3790 Ramsey Janet
3792 Hedrick Richd M 471-1812
3798 Clark Mollie B Mrs 477-3073
Riley Myrtle E Mrs
3812 Mc Minds Garry 471-1352
3866 Reavis Thos B 477-2394
3868 Perry Faye
3870★Byrd E L 471-8106
3906 Hunt Mary L Mrs ◎ 477-3996

Wm. Muirhead Construction Co. Inc.
COMMERCIAL
INDUSTRIAL
HIGHWAY
General Offices 682-9215
Muirhead Asphalt 682-9219
Constructors Concrete 682-9211
Building Supplies And Shop 682-9214
1435 Camden Av. At N and W R.R. (27704)
P.O. Box 2012 (27702)

Dutch Boy
DUTCHVILLE BUILDERS SUPPLY, Inc.
COMPLETE LINE OF
BUILDING SUPPLIES - PAINTS - HARDWARE
PHONE 528-1591
Lake Rd., P.O. Box 705 — Creedmoor, N.C. (27522)
JOHNS MANVILLE JM PRODUCTS

GREY STONE BAPTIST CHURCH
2601 HILLSBOROUGH ROAD (27005) TEL. 286-2281

GUESS RD—Contd
3910 State Dept Of Trans (Div Of Hwys) bridge dept 477-8588
ROSE OF SHARON RD INTERSECTS
4000 State Dept Of Corrections (Prison Unit 4210) 477-2314
State Dept Of Trans Div Of Hwys Landscape Dept (bridge supt) 477-4373
Dept Of Trans mtce dept 477-2814
State Dept Of Trans equip dept 477-2128
State Dept Of Trans traffic serv 477-2914

28

GULF ST —FROM ½ BLOCK NORTHEAST OF 2219 KATE SOUTHWEST 1 WEST OF 520 S BRIGGS AV

ZIP CODE 27703
512 Vacant
540 Smith James A & Son Inc plstrs 596-8289
KATE BEGINS
600 Fowler M M Inc oils-fuel 596-8246

19

GUNTER ST —FROM 1200 KENT WEST AND NORTHWEST

ZIP CODE 27707
1401 Evans Saml ◎ 489-8367
1403 Jones Bessie S Mrs
1404 Vacant
1405 Langley Susie Mrs 489-1179
1406a★Watson Clotilda 493-1705
MORELAND AV INTERSECTS
1505a Tyson J M
1505b Holloway Pearly 489-8312
1507 Green H S
Horton Theodore 489-1045
ROSEDALE AV INTERSECTS
1603a Holeman Mary
1603b Rogers Annie T Mrs 489-8500
1605a Jones Barbara A
1605b★Watson T A 493-1840
1607a Mc Arthur Alethea 489-2797
1607b Royster James C
1609a Toomer Sharon
1609b No Return
1700a Patterson Anna 489-8166
1700b★Mc Coy Gwendolyn 489-0178
1701a Vacant
1701b Vacant
1702 Covington James Bailey
1703a Pettiford Bryant
1703b★Hester Isabel
1705a Pittman Linda 489-6462
1705b Watson E O
1706 Capps Cath 489-5038
1707a Sumpter James 489-4008
1707b Williams Carnell
1709a Bullock Rosalind 493-1221
1709b Thornton Fredk
1709c Vacant
1709d Vacant
1710 Evans Lonie S Mrs 489-4466
1712 Williams Perlean Mrs 489-4750
CHAPEL HILL RD INTERSECTS

10

GURLEY ST —FROM 600 CARLTON AV NORTH 1 WEST OF ELIZABETH

ZIP CODE 27701
FOREST ENDS
501 Vacant
503★Johnson Carolyn 688-5718
506 Melton Inez L Mrs 682-5992
507 Greer Willie M Mrs ◎ 688-7047
508 Vacant
510★Garner Johnnie
511★Jones Judy
PRIMITIVE INTERSECTS
512 Williams Ethel Mrs
513★Ivey Lillie M
MALLARD AV INTERSECTS
601 Ellis Mary 688-4693
603 Delgado Ruth H Mrs
606a Holeman Esther L 688-5447
CANAL INTERSECTS
804 Sellers Estelle Mrs 688-4403
GRAY INTERSECTS
905 Hatcher Geo E ◎ 688-6051
908★Shaw Ora 688-4662
910★Pettiford Sarah L

DOWD INTERSECTS
1006 Burnett's Beauty Salon 688-4928
Burnett Albert F ◎ 688-4928
1007 Davis Junius M 682-5618
1008a★Joe Harris
1008b★Graves Foster
WAKE PL BEGINS
1012 Holloway Ethel G ◎ 688-4811
Moss Hazel
1014★Paschal Viola
★Evans Roy
HAYWOOD ENDS
1102 Duffia Walter 688-5043
1104 Jones Elbert 682-9414
1106 Johnson Freddie L
LEE BEGINS
1113 Hester Robt 688-5367
★Thornton Maggie L 682-3455
1114 Allison Dovie H Mrs 688-3773
1115★Grandson S
★Harris W
1116 English Robt R ◎ 688-8476
1118a★Williams Lessie 688-0803
1118b★Scott Roberta
1119 Lynchburg Apartments
1★Stover Robt
2★Melvin Ronald
3★Harris Dena Y
4★Clements Paul
5 Richardson Wm
6★Elliott Audrey
7★Wilkenson Lillie
8 Watson Paul M
9 Vacant
10★Simms Marvin
11★Farmer Theodore
12★Asher Lester
13★Kennedy Vanessa
14★Allen Aaron
15★Holman Tina
16 Vacant
1120 Phelps Leroy
1123★Hart Zella M
1124★Van Hook Martha 682-6870
GEER INTERSECTS

30

GUTHRIE AV N —FROM 2118 E MAIN NORTH 1 EAST OF N DRIVER AV

ZIP CODE 27703
102 Hunsuckle Margt L Mrs
104 Evans Pauline D Mrs 596-8734
107 Clark James T ◎ 596-5631
108 Howard Edw C
109 Ross Claiborne ◎ 596-5191
110 Kates Wayne home improvement 596-0118
111 Burcham Cellie W Mrs ◎ 596-5555
112 Sumner Albert ◎ 596-7943
113 Mc Corkle G E ◎ 596-5242
114 Joyner Robt ◎ 596-6537
201 Batten Rex
201½ Warren
203★Ray Charlie
Ray Hiy 596-0826
204 Maxwell Johnie
206 Lunfords Michl
207a Bryant Donny L 596-4587
207b Carters Melvin
208 No Return
209 Ray Ennis B ◎ 596-6982
211★Dunn Horace
212 Dillon Mark L 596-2614
Gilmore Cleo D 596-3476
213 Brawley W Clyde ◎ 596-5956
214 Daniel Minnie R ◎ 596-7261
216 Harris Freddie A ◎ 596-2965
301 Scoggins Refrigeration Service 596-5119
Scoggins Cecil H ◎
303 Vacant
304 Scoggins Clyde D Jr ◎
305 No Return
306 Lassiter Myrtle I Mrs ◎ 596-1495
34 307 Goff Archie M 596-8894
308 Lockamy Joyce M ◎ 596-2655
309 Vacant
310 Williams R J ◎ 596-5616
324 High Kathy
TAYLOR INTERSECTS
401 Upchurch Irene
402 Gibson Maude D Mrs ◎ 688-3071
404 Freeman Thos E ◎ 682-0230
405 Wiggins Virginia ◎
407 Gunter James P
408★Fuller Bessie P
408½ Giles Wm W
409★Harris J
410a★Dickerson Lottie
410b★Turner Melvin
411 Wells
412★Ellerbee Carrie ◎
413a★Price Torris
413b Coffield
414a★Thompson Charles L
414b★Harris Chester
415★Crawford Linda S ◎
416a Poole Pearl
416b★Motley Tontresa E
418 White Cath E Mrs ◎ 682-7207
420a Burton Betty V 682-8463
420b Vacant
422★Lassiter Lucille 682-3698
SOUTHGATE INTERSECTS
500 Honeycutt Marvin L ◎ 688-1898
501★Cates Wanda
502★Morgan I W ◎ 682-4808
503 Hopkins Lois ◎ 682-9078
504 Abernathy Dorothy B Mrs ◎ 688-2210
505★Mc Duffie Irma P 688-3679
505½ Cline Mae B Mrs 682-2792
506 Haithcock Dorothy M 688-1416
507★Robinette Myrtle 682-3088
507½ Owens Charles L 682-1751
508★Hall Irene 682-4616
509 Jones Cecil R ◎ 688-6637
510 Mc Lean Howard W ◎ 688-1872
511 Harris John W ◎ 688-2251
512 Wilson Nellie Mrs
513 Clark Rosalind J ◎ 682-5118
514 Lanier Earl E ◎ 682-0565
515 Isenhart Jack Mrs 682-0150
517 Hicks Larry L ◎ 688-8887
518 Tew Ernestine W Mrs ◎ 682-1622
523 Parker Joseph C
LIBERTY INTERSECTS

70

700 Honeycutt Parks H ◎ 682-5302
703 Combs Jasper ◎ 682-4362
703½ Russell Lola C Mrs ◎ 688-2674
705★Gallagher Arth
705½ Vacant
707★Clark W S
707½★Wilkerson Charles E
710 Hall Mary E Mrs 688-2673
LATHROP INTERSECTS
801 Massey Annie R 688-8643
801½ Johnson Ruby A Mrs 688-6166
803 O'Brian Allen 682-8330
HOLLOWAY INTERSECTS
908★Lane Tim
908½★Thornburg Carleen 688-5078
910 Hewitt Robt L 682-0517

Durham Sporting Goods Company
NORTHGATE MALL TEL. 286-4432
SOUTH SQUARE MALL TEL. 493-3577
201 CHAPEL HILL ST. - DOWNTOWN TEL. 682-0386

THE KNOWLEDGE OF
WHERE TO BUY
IS AS IMPORTANT AS WHERE TO SELL GOODS

Mechanics and Farmers Bank
All Locations P.O. Box 1932 (27702) All Locations Tel. 683-1521
Office 116 W. Parrish St.
Fayetteville Street Branch 615 Fayetteville St.,
Duke Street Branch, Mutual Plaza

This Book is Your Silent Salesman
ADVERTISE AND PUT IT TO WORK

N GUTHRIE AV—Contd
911a Davis Virginia
912 Williams Lillian 688-8348
912½ Davis Frek G 688-3937
FISKE BEGINS
1004 Vacant
1006★Edwards Janet
1007 Parks Patricia A 688-5705
1007½ Waller Larry
Waller Sadie L Mrs
1008 Taylor Robt A ◎ 688-5609
1009 Jackson Garland C ◎ 682-7641
1012 Gregoris Coula S Mrs ◎ 682-1315
1013 Mc Cubbins James H III ◎ 688-7482
1100 Daves Mary H Mrs ◎ 682-4392
1101 Parrish Josephine C Mrs 688-1713
1102 Ashley Ricky
1103 Dunnagan Ted L ◎ 682-7961
1104 Wethington Laurie G Mrs ◎ 688-4983
1105 Daves Walter M ◎ 682-7061
1106 Ferrell Carl G ◎ 682-4150
1107 Hinton Nora M Mrs ◎ 682-5839
1108 Cockrill Elsie ◎ 682-1906
1108½ Jordon Wm R 682-6284
1109 Crabb Willis G
1110★Noell Tommy
1110½★Noell Wm D 682-1570
1111 Ketner Geo M ◎ 688-0177
1112★Hall James K
1112½ Vacant
1113 Mayse Bernard U 682-8217
1114★Stephens Russell 682-4260
1115 Lawson Mack 688-1844
1117 Collie Charles H ◎ 682-8498
EVERGREEN ENDS
1200 O'Mary Margt G Mrs ◎ 688-4055
1202 Porter Tiny M Mrs ◎ 688-7578
1207 Kerr Ethel P ◎ 682-7011
1209★Kerr Dana W 683-8357
1211 Hastie Bruce 688-7432
1213a Emory R L III
1213b★Wade Langdon
1215 Mc Daniel Hyland R ◎ 688-1571
JUNIPER INTERSECTS
MIAMI BLVD INTERSECTS

28
GUTHRIE AV S —FROM 2200 E MAIN SOUTH

ZIP CODE 27703
101 Vacant
105 Fowler Benney E ◎ 596-1106
106 Community Store gros
107 High N W Mrs 596-5029
111 Brown Garrett P ◎ 596-5885
115 Hall W Thos Jr ◎ 596-6401
117 Creason Paul F ◎
118 Curry Charlie ◎
119 No Return
120★Brown Nancy 596-1984
121 Austin Allen D Jr ◎ 596-6360
123★Hood Enrie ◎ 596-0077
HART INTERSECTS
201 Hinson Charlie E 596-5944
202 No Return
203 Woodell Lillie M ◎ 596-6161
204 Morgan Pearl Mrs ◎ 596-5469
206★Hedrick Carroll L Mrs ◎ 596-5461
207 Glover Ceda ◎ 596-8708
208 Pruitt Eliz R
209★Taylor Mike D ◎
210 Justice Edith
211 Beck Joseph T ◎ 596-5962
212 Lunceford Donna G ◎
213 Franklin Furman F ◎ 596-8867
214 Rich Otho ◎ 596-7196
216 Watkins Newton B Jr ◎ 596-7420
217 James Dollie
218 Morris L W ◎ 596-2839
HARVARD AV INTERSECTS
ASHE INTERSECTS
305 Ange Curtis R 596-6542
306 Driver Cora
308 Kelley Hazel Mrs
308½ Holt Magdalene M 596-5683
309 Ange Genora W Mrs ◎ 596-7515
310 Branch Ruby H Mrs ◎ 596-1939
311 Greene Annie B Mrs ◎ 596-5474
ANGIER AV INTERSECTS

20
GUYES PL —FROM 913 WHITTED EAST

ZIP CODE 27701
SPARKMAN AL ENDS

46
HADDON RD —FROM HARRISON RD SOUTH 1 WEST OF CROMWELL RD

ZIP CODE 27705
NUMBERS IRREGULAR
3206★Zweerink Hendrik J ◎ 489-1165
3210★Douthat Jas E ◎ 489-1947
3211 Williams Nancy B Mrs real est ◎ 489-4083
3215 Raney David L ◎ 489-8742
3218 Pickett Wallace L ◎ 489-3756
3219 Borden Frank K III ◎ 489-4403
3223 Czubie
3228 Reade Rhodney B Jr ◎ 489-8505
3233 Paris Neal L ◎ 489-4783
3304 Randall John C ◎ 493-1881
3305 Read J Milton Jr Hon ◎ 489-3500

50
HADLEY LA —FROM PELHAM RD WEST 1 SOUTH OF TOWNSEND LA

ZIP CODE 27713
102 Miller D F ◎ 544-1426
103 Vacant
104 Beshears Earl D 544-1995
105 Jackson Luther E ◎ 544-3578
108★Bius Danl L ◎ 544-3406
109 Roseberry James C ◎ 544-1828

33
HALE ST —FROM 2406 HILLSBOROUGH RD NORTH

ZIP CODE 27705
GIN INTERSECTS
801 Nixon John M mfrs rep
806 Mc Kellar Viola D Mrs ◎ 286-7648
806½ House Eula M Mrs
807 Smith Lewis B ◎ 286-7535
811a Parrish Myrtle Mrs
811b Hilton Naomi D Mrs
813★Mitchell M P
★Parks Albert E 286-9426
DEZERN AL INTERSECTS
GREEN INTERSECTS
906 Burke Lewis G ◎ 286-7820
907 Poe
908 Strayhorn Horace B ◎ 286-9110
909 Sands Leonard E 286-3870
910 Renn Gilbert F ◎ 286-7167
911 King Doris 286-1770
912 Hunley Edna P Mrs ◎ 286-3436
913 Link Wm C ◎ 286-9748
915 Bradshaw Annie H Mrs 286-9345
916 Nicholas Robt D ◎ 286-4720
918a Gunter Mary 286-4134
918b Pleasant Nora A 286-3856
920 Vacant
Upchurch Cath 286-1314
922 Carrington G H
Davis
W KNOX INTERSECTS
1000★Case Bobby L
1002 Stanford Townsend C 286-7047
1004 Broughton Wade T ◎ 286-9747
KNOX INTERSECTS
1007 Cates J P
★King Claire S ◎ 286-1378
1008 Earnhardt John W ◎ 286-2126
1009 Thompson Gary C 286-7196
1010 Tucker Grover W ◎ 286-9764
1012 Hicks Jack ◎ 286-9763
1013 Scott Wyatt L Rev ◎ 286-2595
1014 Anna Lee's Beauty Shop 286-9461
1015 Temple Lona M Mrs 286-4851
1016 Sykes Clinton R ◎ 286-1516
1019 Coble James B ◎ 286-1357
1020 Brown T Hugh 286-3653
1021 Riley Dorothy L Mrs 286-1907
★Davis Oscar 286-2565
1022 Cheskiff V L
Lockamy Ruby
ENGLEWOOD AV INTERSECTS

6
HALIFAX LA —FROM 117 S ELM SOUTH

ZIP CODE 27701
904★Mc Donald Alice
905★Ruffin Ida 688-4220
913a Vacant
LYON INTERSECTS

19
HALLEY ST —FROM 1120 FAIRVIEW WEST

ZIP CODE 27707
1308 Garrett Robt 489-5653
1310★Mitchell A Carol 489-3182
1310½ Shockelford Marilyn
Lyon Park School 489-8822
KENT INTERSECTS
1404 Mc Donald E Madison ◎ 489-9675
1408★Vincent Sarah 489-3182
MORELAND AV INTERSECTS
ROSEDALE AV INTERSECTS

144
HAMILTON AV —FROM 3131 ROWENA AV WEST 1 SOUTH OF EAST END AV

ZIP CODE 27703
★Canova Theresa
★Mc Cormick Owen ◎
★Johnson Dennis
★Winston C W ◎
★Rich W
★Crouse S
★Medlin W L 596-7107
★Winston Charlie 596-5268
Cheek Jas C 596-5518

238
HAMLIN RD RT 5 —FROM OLD OXFORD RD EAST 1 NORTH OF THOMPSON RD

ZIP CODE 27704
First Assembly Of God 471-1370
BOX NUMBERS
bx 9 Walker Wm G ◎ 477-6918
bx10★Weroka Walter A 477-4924
bx10a Pender Albert L
bx11★Thornton Hannah 477-0024
bx12 Finch Wm S 477-4038
bx15 Parrish Ralph B ◎ 477-4023
bx16 Davis Randy ◎
bx17 Price Geo W ◎ 477-6648
bx18 Teasley Randall D ◎ 477-2553
bx19★Hackney B R ◎
bx20 Parrish Malone S ◎ 477-6146
bx21 Pope Vera P ◎ 477-6316
RILEY DR INTERSECTS
bx26 Stokes Ernest C ◎ 477-2075
bx27 Parrish E L ◎
bx29 Rigsbee Robt G ◎
bx28 Farr Ray ◎ 477-1592
bx29 Waller Wm A ◎
bx31 Stokes Melvin R ◎
bx32★Adams H D
bx34 Guy Rosey L Mrs ◎
bx35 Beeker May G Mrs ◎

REALTOR®
SOUTHLAND SA ASSOCIATES
212 N. Corcoran St. Durham, N.C. (27701) and Duke St. at Morton Rd. Call 688-8121
Realtors and Insurors
MEMBER OF THE NATIONAL ASSOCIATION OF INSURANCE AGENTS

URBAN & INDUSTRIAL PEST CONTROL CO., Inc.
"PEST CONTROL CONSULTANTS"
PEST MANAGEMENT CONSULTATION
ESTIMATES EMERGENCY SERVICE
PEST CONTROL INSPECTION
2415 Fayetteville Street, Durham, N.C. 27707 **Tel. 682-1821**

HAMLIN RD RT 5—Contd
bx36 Perkins Carlton L III ◎ 477-8117
bx37 Royster Winfred C ◎ 477-4903
bx38 Watson Billy O ◎ 477-4911
bx40 Watson Bobby ◎ 471-4762
bx39 Foster Minnie C Mrs ◎ 477-7986
bx41 Taylor James N ◎ 477-0373
bx42 No Return
bx44 Roycroft Calvin ◎ 477-6293
bx42 Teasley Eleanor B 477-6085
bx43 Teasley Baxter H ◎ 477-6054
bx46 Laws James A ◎ 477-6683
bx47 Wynne Robt W ◎ 477-2855
bx48 Poe Nonnie B Mrs ◎ 477-6484
bx49 Perry Dora H Mrs ◎ 477-0036
bx50 Veasey Jarvis ◎ 477-6044
bx51 Rigsbee John ◎ 477-6432
bx52 Perry James E ◎ 477-4974
bx53 Andrews Wm S Jr ◎ 477-6328
bx54 Elliott Pearl Mrs ◎ 477-6329
bx55 Dickey Allie G ◎ 477-6384
bx 56★Crabtree
bx58 County Sch Garage
bx 58 County Sch Mtce Dept
bx60 Boone Lennie ◎ 477-6861
bx 61★Umstead O E
bx66 Ferrell Dwight L ◎ 477-0204
bx67a Ferrell Raymond H ◎ 477-9112
bx68 Watson Mabel R Mrs ◎ 477-8171
bx 69★Watkins Patricia 471-2057
Ellis Fred ◎ 471-1116
MORTON DR BEGINS
bx78 Wynne Robt E Jr ◎ 471-1321
bx79 Rogers Coston H ◎ 477-6615
box80 Boyd Mason G ◎ 477-6564
bx81 Rogers Happer E ◎ 477-4544
bx81b Thacker Kenneth H Jr ◎ 471-1730
bx82★Norris D J ◎
bx83 Haithcock Garland C Jr ◎ 477-6641
bx84 Clayton Dorsey S ◎ 477-6473
bx86 Williams Howard L Jr ◎ 477-8667
bx87 Rigsbee Alf A ◎ 477-6113
bx88 Cook Roy J ◎ 477-2567
bx90 Hurst A E ◎ 477-6536
bx91★Rider T
bx106b Thompson Robt M ◎ 477-0766
bx107 Hobgood T G Mrs ◎ 477-6036
bx109 Rains John T ◎
bx110 Davis Walter E ◎ 477-4091
Duke Willie ◎ 477-6267
bx111 Duke Linwood G ◎ 477-4016
bx112a Gentry Jesse ◎ 477-6634
bx112b Hennings Charles H ◎
bx113 Powell
bx114 Wilkins Henry ◎
bx115★Johnson R
bx117 Hudson Claiborne L ◎ 477-6491
bx118 Ellis Maggie V ◎ 471-1116
bx119 Burch John ◎
bx120 Carnell R Leon ◎ 477-7416
bx121★Jones H W ◎
bx123 Veasley Ben ◎ 477-6171
bx124 Guerrant Irene V Mrs ◎ 477-6284
bx125 Veasey Ben ◎ 477-6688
bx126 Walker J P II ◎
bx128 Jester Wm G ◎ 477-0013
bx130 No Return
bx132 Williams Leroy ◎ 477-8577
bx133b Gardner Curtis R ◎
bx133e Hall Blythe L ◎
bx134 Hudson Ralp C ◎ 477-6425
bx136 Hudson James S ◎ 477-5254
bx139b Carter Teresa C Mrs ◎

10
HAMLIN ST —FROM CANAL NORTH 1 EAST OF MALLARD AV

ZIP CODE 27701
1101 Elmore Leroy 682-2544
Russell Minnie 688-4618
1102a Dean Narvelle 688-0182
1102b Evans Joycelyn
1103a Hines Robt H 688-9184
1103b★Powele N R
1104a★Harris Rosa L
1104b★White Mary
1105 Mc Neil Peoclie M 688-1811
GRAY INTERSECTS
1205 Harris Lee H ◎ 688-4676
1206★Jackson Mildred
1207 Holeman Beatrice G Mrs 682-1321
Ranson Albert Jr 688-4482
1208★Samuels Fred
Gibson John C 688-6486
Umstead Margt R Mrs
1209 Jones Muser Mrs 682-6562
Ewing Pearl
DOWD INTERSECTS

34
DREW INTERSECTS
1401a★Wilkins Lynda
1401b★Cameron Jasper
1402 Adam Noris
1403a No Return
1403b Jerry Shirley
1404 Harper Willard ◎ 682-6704
1406 Daniels D ◎
1407 Albright Martha M Mrs ◎ 682-9581
1409a★Moore Thomasine
1409b★Shaw Billie F
1410 Pearsall Phelola G Mrs ◎ 688-4998
1411 Parker Joseph 688-3560
1412★Gentry Dorothy J
1414 Suitt John E ◎ 682-9022
1416 Mitchell Edna Mrs ◎ 682-1795
LEE INTERSECTS
GEER INTERSECTS
1606 Douglas Claude ◎ 682-8587
1608 Owen Clifton B ◎ 682-0158
EDWARDS INTERSECTS
1702★Satterwhite Wilton
1704 Davis Robbin T ◎ 682-2330
1706 Grady De Leon F ◎ 682-4627
1708 Brame Wendell H ◎ 688-5451
1710 Mc Allister Rosevelt
1712 Hall Lukie R Mrs ◎ 682-8527
1713 Apartments
A★Joyner Mary E 683-8424
B Cameron Raginald
C★Daniels Linda T
D Long Carolyn J 688-3677
1714★Howell James H ◎ 688-7742
1715 Molina
1716 Nelson Lewis 688-8614
1717a Puryear Ronnie J 682-5389
1717b Mason
1717c Vacant
1717d★Williams Brenda
1718 Markham Carrie D ◎ 682-2333
1721a Isler Eddie D 682-8577
1721★Mitchell Audrey
Toomer Shelia
1721d Pettiford Vickie U 688-9094
TRINITY AV INTERSECTS
1808 Vacant
1809a★Summers Linda 688-7464
1809b Patterson
1809c Vacant
1809d No Return
1810 Dominick Earl L ◎ 688-6956
1813a Vacant
1813b Vacant
1813c Vacant
1813d Smith Eliz
LYNCH INTERSECTS

38
HAMMOND ST —FROM 2700 FARTHING EAST 1 NORTH OF LAVENDER ST

ZIP CODE 27704
102★Bristol Michl ◎ 471-4353
104 Simonsen Bruce K ◎ 477-2579
105 Barbee T Dewey ◎ 477-2534
106 Boswell T Randy ◎ 477-2322
107★Noell Robt J ◎ 477-8916
108 Blaylock Raymond L ◎ 477-1261
109 Palmer John A ◎ 477-6714
114 Neville Edw J ◎ 477-6908
HIGHLAND AV INTERSECTS
203 Escabor Jorge R ◎ 471-4546
204 Colclough Leo J ◎ 477-7045
206 Dickson James E Jr ◎ 477-6853
207 Wilson John W ◎ 477-6870
208 Blanchard Minnie P Mrs ◎ 477-5195
209 Colclough Henry E ◎ 477-5450

138
ROXBORO RD INTERSECTS
304 Martin John F ◎ 477-8919
306 Weaver Doris D Mrs ◎ 477-6746
307 West Savon S Mrs ◎ 477-6490
BANNER INTERSECTS
401 Yates John A ◎ 471-2331
402 Conklin Mary H Mrs ◎ 477-5490
403★Marlow Steven A ◎ 477-8664
404 Sherman Charles N ◎ 477-4194
405 Owen Philip M 477-6940
406 Proctor Rita K ◎ 477-8566
407 Vickers Wm M ◎ 477-3196
408★Webster Robt ◎
409 Trueheart Barbara C Mrs ◎
410★Smith Stanley ◎ 471-4645
411 Johnson Rubin W ◎ 477-4198
413 Dennis Redger W ◎ 477-6993
414 Boyd Dalton E ◎ 477-5392
415 Collins
504 Boyd Clara E Mrs ◎ 477-6708
508 Daniels Anne C Mrs ◎ 477-6851
CASCADILLA INTERSECTS
604 Chappell John H ◎ 477-5107
605 Snyder D Marshall ◎ 477-5150
606 O'Neal James L ◎ 477-1645
608 Thompson John A Jr ◎ 477-6778
615 Tull Henry M Jr ◎ 477-5240
616 Luquire Carl D ◎ 477-6975
618 Jacokes Paul W ◎ 477-5492
619 Mann Randall A ◎ 477-9157
623★Chandler Emmett ◎ 477-0836
624 Hales Bobby G 471-1325
625★Palmer Edith W ◎ 471-4664
626 Gale Ashland N ◎ 477-5320
627 Langley De Ette D Mrs ◎ 477-5009
630 Jones Jesse V ◎ 477-1831
DOMINION INTERSECTS
700 Griffin Jesse J ◎ 477-5165
701 King Mary G Mrs ◎ 477-4153
702 Owen Sallie Mrs ◎ 477-7266
703 Godwin Kenneth R ◎ 477-6231
704 Lye Jack P ◎ 477-5177
705 Gerleman Virginia Mrs ◎ 471-1880
706 Wheeler Leland H ◎ 477-6883
707 Kubachko Andrew Jr ◎ 477-4146
708 Hendley Grover P ◎ 477-6945
709★Brogden Wm L ◎ 477-8981
710 Watkins James H ◎ 477-1828
711 Bryant P Garland Jr ◎ 477-6707
713 Wall Loraine A Mrs ◎ 477-5142
714 Mc Ghee James T ◎ 477-5446
715★Stephens Donna ◎ 471-4192
716 Little Emiley P Mrs ◎ 477-0634
LINDBERGH INTERSECTS

49
HAMSTEAD CT —FROM BRIGHTON RD SOUTH 1 EAST OF MANCHESTER AV

ZIP CODE 27707
3501 Watts Pattison M ◎ 489-3886
3508 Mann Norma W ◎ 489-1889
3509 King Eliz A Mrs ◎ 489-6721
3512 Workman John S ◎
3519 Weaver Max C ◎ 489-4504
3521 Moore Jack L ◎ 489-5796
3525 Mitchell Geo S ◎ 489-1948
3526★Weiner Richd D ◎ 489-6035
3527 Hays Robt S Jr ◎ 489-4476
3528 Rape H Winston ◎ 489-9734
3530 Ingold John R ◎ 489-9784
3531 Deal W Vernon ◎ 489-4788
3533 Riley Charles D ◎ 489-1865

CIRCLE TOURS INC.
ADVENTURES IN LEISURE
(919) 682-5478
TELEX. 579477
400 W. Main St. 102 First Federal Bank Bldg. Durham, N.C. 27701
MEMBER AMERICAN SOCIETY OF TRAVEL AGENTS ASTA

YOUR SHARES IN AMERICA
UNITED STATES SAVINGS BONDS
Buy them where you work or bank

HAMSTEAD CT—Contd
3534 Lester Emily T Mrs ◎ 489-4513
3535 Lauf Peter K ◎ 489-3614
3537 Silverman Norman A ◎ 489-9488
3538 Ramm Dietolf ◎ 489-7763
3539 Lefkowitz Robt J ◎ 493-1817
3542 Estes E Harvey Jr ◎ 489-9780
3543 May Michl D ◎ 489-5174
3546 Ely Ralph L Jr ◎ 489-9723
3550 Llewellyn Charles E Jr ◎ 489-9808
3551 Gehweiler John A Jr ◎ 489-5766
3553★Myers Roderick ◎ 489-1423
3555 Magor J K ◎ 489-4040
3556 Floyd Walter L ◎ 489-2681
3558 Carpenter Gordon L ◎ 489-6056
3559 Morris C Stedman III ◎ 493-1066
3563 Mc Kee Geo R ◎ 489-9370
3566 Pleasants James R Jr ◎ 489-5138

238

HANCOCK ST —FROM WEST AV EAST 3 NORTH OF HEBRON RD

ZIP CODE 27704
702 Young Winfred E ©
705 Clay Robt E ◎ 477-4485
706 Blackwell Howard B ◎ 477-4797
707 Clay Everette L ◎ 471-4535
710 No Return
714 Thomas Jay T ◎ 477-8813
715 Johnson Danl ◎ 477-0720
718 Wilson Gwendolyn B Mrs ◎ 477-8781
719 Wilkerson Clifton T ◎ 477-8187
722 Vacant
723 Graham Margie M Mrs ◎ 471-3034
726 Barbee E Leon ◎
727 Keith Robt Jr ◎
802 Burton H Donald ◎ 471-2358
803 Holeman Willie L ◎ 477-1604
806 Evans Willie K ◎ 477-0137
807 Bailey Mable L ◎ 471-2248
809 Brooks Fred T ◎ 477-8466
810 Green Cleo Jr ◎ 477-8430
814 Burke
815 Dixon Paul ◎ 477-2569
818 Sanders Grady L ◎ 471-1297
819 Lockhart Alex Jr ◎ 477-1478

10

HANOVER ST —FROM ½ BLOCK SOUTH OF GRANBY NORTH

ZIP CODE 27701
1118 Brooks Amie S Mrs ◎ 682-4755
1119 Rogers Garlon L ◎ 688-0184
1120 Mitchell Irene Mrs ◎ 682-4816
GRANBY BEGINS
JUNIPER BEINGS
1200 Bittle Gwendolyn F Mrs ◎ 688-3206
1204 Ferrell Rufus E ◎ 682-8297
Quiller Bessie G Mrs
1205 Sellars John W ◎ 688-6928
1206★Jones Mary
★Cox Juanita A 682-1268
1207 Andrews Willie 688-1573
Williams Barbara J 688-3238
1208 Turner Josephine E Mrs ◎ 688-0653
1209 Paylor Bettie S ◎ 688-6518
1210 Vacant
DOWD INTERSECTS
DREW INTERSECTS

70

HARDEE ST (DURHAM COUNTY) FROM LIBERTY ST NORTH

ZIP CODE 27703
103 Spivey Margt C Mrs 688-2405
105 Harp Myrtle 683-1449
105½ Brown Garland
108 Li'l General Food Store 688-7036
O'Neal Edw C ◎ 688-4218
109 Clayton John
110 Crabtree Morris E ◎ 682-7297
111 Paschall Edw W 688-6936
112 No Return
113 Dixon Fate A ◎ 682-4052
114 Perry Phillip E
114½ Tart Michl
115 Murray Joseph P ◎ 682-7000
116 De Blanc Al ◎ 688-5139
117 Edmondson Linwood L ◎
119a Long Ruth E 682-7761
119b Boyd Don ◎ 688-8611
120 Maddox-Stafford Stone Works Co Inc monuments 682-5375
121 Ennis Georgia Mrs 682-8549
LIBERTY INTERSECTS
330 Brunswick Village Bowling Lanes 682-9145
WELLON DR ENDS
403 No Return
405 Davis Robt H ◎ 688-8732
410 Riggsbee Edw L 682-1418
414 Edmonds Neda M Mrs ◎
416 Pulley Joe
416½ Jones Donald
418 Cannada Rupert I ◎ 682-9541
419 Umstead Wallace L 688-1783
420 Massengill Ransom J ◎ 682-3903
421 Cannada Edna G Mrs ◎ 682-3904
422 Cotton Clem M ◎ 682-7308
423 Dickson Melvin
424 Draughan Cosey
DELANO INTERSECTS
500 Wellcraft Apartments
1★Taylory Emma
2 Talley Linda J
3★Whitted Mary
4★Parks Reginal
5★Johnson Calvin
6★Durham Alice
7 Holland Margt R
8★Upchurch Kenneth R
502 Apartments
1 Scoggins Jack
2★Batts Wm 682-8774
3★Bass James
4★Trye Alton
5★Lenke Walter
6★Gilmore Kenneth
7★Poteat Jerry
8★Lewis Oscar
505 Hicks Olivia C Mrs
508 Apartments
A1★Brown Clement
A2 Barrett Kathryn
A3 Hicks Rosa L
A4★Johnson Willie
B1★Harris Shirley
B2 Moore Della L
B3★Ange Yvonne
B4★Jones Thos
C1★Hart Horace
C2★Sawyer Deborah
C3 De Vine Nathl
C4 Patterson Dwight M
D1 Crank Wm H
D2 Thompson Tradel L
D2 Evans James A
D3★Andrews Herbert 682-2835
D4★Baclger Herman
509 Luquire Algie W ◎ 688-3869
511 Howard Edith H Mrs ◎ 688-2580
512 Apartments
1 Vacant
2 Draughon Andrew A Jr
3 Howell Ernest 688-4961
4 Perry Steph
5 Mc Gowan M A
6 Montgomery D
7 Jones Herman L
8 Moore Charles
513 Murray Ernest H ◎ 688-1272
514 Apartments
1 Mc Lawin Milton
2 Scott Nathan
4 Sharpe Zeb
5★Mkparu Fidelis
6★Baxter Ronald
7 Schmidt John M
8 Rodgers Sandra
515 Jones Roy C ◎ 688-3689
FISKE ST ENDS
518 Apartments
1 Thomas Saml
2★Graham Leroy
3★Mc Millon Richd
4★Clayton Marie
5 Harris Herbert 688-6233
6 Davis Virginia
7★Bullock Alf
8★Sills Ethel L
519 Eubanks Foster W ◎ 682-7802
520 Apartments
1★Cabot Louise C
3★Caudle Roy
4★Ball Wesley
5★Fish Deborah
6★Luckett Eug
7★West Teresa
8 Jones Myrtle M 688-1613
523 Ross Cath Mrs ◎
526 Apartments
1 Hamilton Tom
2★Rogers Brenda
3★Eubanks Lewis
4 Iminepheo Wilson
529 Wagoner James U 682-4534
530 Wellcraft Garden Apartments
A1★Craig Thos
A2★Perry Wm
A3★Stover Wm A
A4★Rogers Robt
B1★Turner Terry
B2 Corbett Calvin 688-0287
B3 Mc Neil Betty L
B4 Crabtree Phillip
C1★Barnhill Norma Mrs
C2 Spigner Carole V 688-5167
C3 Vacant
C4 Vacant
C5 Vacant
C6 Elliott Anthony D 682-4364
C7 Wearing Dorthy 471-2797
Cb★Suggs Sandra
D1 Vacant
D2★Peace Clement
D3 Riley Allan
D5★Mclain Brenda
D6★Timmons Anthony
D7 Mack Richd
D7 Carlton Ridey
D8 Johnson Danl
E1★Mitchell Margt
E2★Burton Mary
E3★Clements Marylis
E4★Jackson Harold
536 Apartments
1 No Return
2 Lester Wilhemenia
3 Belton Helen S
4 Basden Larry
5 Ellis Larry
6 Satterwhite Thos
7 Herndon Emma J 682-1664
8 Allen Jessie Jr
538 Apartments
1 Perry Fred M
2 Waker Frankie 682-2972
3 Barbour Robbie 682-1779
4 Walker Patricia
5 Model Apt
6 Hamlett Sandra
7 Green Randy
8 Hawkins Jeannette
LANDON ST ENDS
600 Apartments
1 Seward Plummer
2 No Return
3 Easterling H L
4 Rasmussen Berta 688-3726
604 Apartments
1 Barnes Nellie M
2 Caudill Greek
3 Wolloman James
4 Cooper Maggie E 682-0031
607 Smith Steve S ◎ 688-1805
608 Apartments
A1 Jones Parham
A2 Hunt James O
A3 Bullock Theo 682-7731
A4 Gorzek L D
A5 Vacant
A6 Mack Ellen T
A7 Hardy Levonne
A8 Byrd G S
B1 Dunston Deborah D 688-4577
B2 King Jack D
B3 Careene Robt
B4 Sutton Peggy O
B5 Vacant
B6 Wilkerson C
B7 Sharpe Raymond Jr 682-7413
B8 Moore Wm 682-7168
C1 Wiggins Arth L
C2 Thompson Ronald
C3 Gamble Patricia
C4 Moore Joseph

HARDEE ST—Contd
C5 Perry Tommy
C6 Davis James 688-5862
C7 Crawford John H
C8 Keith Larry E
D1 Isler M
D2 Pratt E N
D3 Simmons L E
D4 Hunt R
D5 Torrey Craig
D6 Hines J P
D7 Little Andrew
D8 Wallace Betty 682-0637
E1 Mc Cullough G D
E2 Lyons Sterling
E3 Mercer J
E4 Thomas E
E5 Farrington W
E6 Alston J
E7 Alston N
E8 Patterson S
F1 Stone Gerald F
F2 Vacant
F3 Peay L D
F4 Massenburg S
F5 Blake Greg
F6 Snipes Michl
F7 Freeman Roy
F8 Taburn John
G1 Greene Charles E
G2 Crabtree E H
G3 Lewis Mark S
G4 Tinnen B
H1 Green Calvin
H2 Brown C
H3 Brown Delphine
H4 Long Kimberley
J1 Rhew T W
J2 Haskins Bill
J3 Boone Arthur
J4 Judge Diane J
K1 Francis Wm M
K2 Wheeler W L
K3 Reid Joseph W
K4 Wilson F Lee 688-1154
L1 Felton Barbara J
L2 Thomas Eliz E
L3 Currie Annette
L4 Vacant
611 St John Wayne 688-6972
612 Apartments
1 Clark Greg
2 Newell Joseph
3 Berry N
4 Hines Glen
615 Vacant
616 Young Thos W ◎ 688-4705
617 Watson David C 688-9130
618 Mangum Wm S ◎ 688-7119
619 Young Ernest A Jr ◎
620 Watson Aaron L ◎ 682-1549
MIMOSA ST ENDS
624 Watson Linwood T ◎ 688-1749
632 Watson Alma N Mrs ◎ 682-4874
650c Vacant
720 Perry Hattie K Mrs ◎ 688-7260
721 Friendly City Church Of Christ
724 Vacant
728 Miller Lessie G Mrs ◎ 688-6600
CHEEK RD INTERSECTS

CHEEK RD INTERSECTS
810 Ross Marvin J ◎ 688-7270
826 Hubbard Robt 688-8891
903 Bamby Bakers Inc (Sunbeam Bread Divison)
Kar Color Inc 682-5615
921 Canada Dry Bottling Co 688-8202

HARGROVE ST —FROM 1000 GLENDALE AV WEST 7

ZIP CODE 27701
207 Hill Ann 682-3746
209 Jones Geneva Mrs 688-1042
211 Tally Howard A 688-6464
213★Teston Virginia B 682-7821
BAY BEGINS
214★Hester Jesse 682-3261
215 Mc Neill John 688-8827
217 Spivey Tom ◎ 682-8625
218 Potts Sophia S Mrs ◎ 682-9097
219 Hunter Ralph R ◎ 682-6496
NORTH INTERSECTS

HARNETT ST —FROM 2200 E PETTIGREW SOUTHWEST 24

ZIP CODE 27703
506 Williams Essie M 2 596-6450
507 Shaw John R 596-3757
508 Anderson Bryant 596-7620
510★Shaw Herman 596-4307
511 Vacant
HACKNEY BEGINS

HARP ST —FROM 900 FARGO WEST 15

ZIP CODE 27707
MATTHEWS ENDS
309 Jeffries Margt 682-4309
Myers Nathl
CARRINGTON INTERSECTS

HARPER PL —FROM MONMOUTH NORTH 1 EAST OF N DUKE ST 25

ZIP CODE 27701
803 Watson Eug W ◎ 682-1670
805★Stewart James
807 Watson Neva C Mrs ◎ 682-0511
809 Harrison Edw C 688-8850
811 Pridgen Richardson S 682-3606
813★Riecherd Geo 682-0988
DACIAN AV INTERSECTS

HARRELL AV —FROM 817 COLFAX SOUTHEAST 20

ZIP CODE 27701
1005★Gains Casdell
HICKORY INTERSECTS
1100 Faison Lizzie L Mrs 688-8817
Stewart Bradly 688-3567
1102 Walker Minnie J Mrs ◎ 688-1845
1104 Walker Aaron J 688-4641
1106 Holiaway Evereta C ◎ 682-2530
1108★Gantt Cheryl
1108½ Lewis Florence
1109★Harris Hazel

ALSTON AV INTERSECTS
1200 Burton Elementary School 688-3468
SOWELL ENDS

HARRIMAN AV —FROM RIDGE RD WEST 1 SOUTH OF GRETMAR DR 46

ZIP CODE 27705
2803 Brooke Harrison 489-0210
2900a Phillips Barbara S ◎ 493-2306
2900b Huskins Harold L
2905 Schmid Ronald ◎ 493-1517
2909 Aitken Paul W Rev ◎ 489-5491
2913 Mitchell Gary E ◎ 489-5320
3003 Jones Michael C Properties rental properties 489-0820
Jones Janice A Mrs ◎ 489-7197
3004 Jelovsek Fredk R ◎ 489-8334
3010 Bennett Peter B ◎ 489-2898
3011 Roll R Rudolph ◎ 493-1012
3015 Roberts B W C ◎ 489-5081
3020 Farmer Joseph C Jr ◎ 489-4750

HART ST —FROM 200 S MAPLE EAST 28

ZIP CODE 27703
1901 Bailey Roy K ◎ 596-5651
1904 White Gurney P 596-2303
1905 Parker Hubert ◎
1906 Turner Benj
1907a★Watson Jesse M 595-3270
1907b White Evelyn 596-1268
1908 Green Cecil L 556-8052
1909 Henderson Gladys O Mrs ◎
Henderson Harold D constn wkr ◎
1910 Lemons Bessie ◎ 596-2352
1912 King Opie R 596-5835
1913 Vacant
1914 Wills Mack M ◎ 596-7979
1916 Champion A 596-7090
1917 Boyd Nina R ◎ 596-6291
1918 Yarboro Lou A 596-4015
1921 Mc Clain Fletcher F ◎ 596-5895
1922 King Mary P Mrs ◎ 596-5392
ROBERTSON ENDS
2001 Shepherd Cabot C ◎ 596-6122
2002 Osborne Shirley A 596-0786
2004 Fox Foy R ◎ 596-7845
DRIVER INTERSECTS
2105 Parker Willie R ◎ 596-5403
2106 Mc Ghee Eliz P Mrs ◎ 596-5562
2107 Crutchfield Aubrey C ◎ 596-7584
2109 Poole Willie L ◎ 596-6417
2110★Withrow Danielle K 596-5078
2111 Hughes Steph ◎ 596-5550
GUTHRIE AV INTERSECTS
2210 No Return
BRIGGS AV INTERSECTS
2304 Taylor Jackie 596-5143
2306 Boykin Ann N Mrs 596-6945
2308 Bane Tasker R ◎
2310 Reese Joe H ◎ 596-5066
2311 May Everett M ◎ 596-6131
CODY BEGINS
2400 Toole Theo ◎
2402 Mc Kee Etta 596-4522
2402½★Lyons Odell 596-6771
2403 Vacant
2405★Atkin Wm T
2405½ Melvin Carol M
2406 Marrow Saml ◎ 596-5764
2407 James Bessie M ◎ 596-1438
2408 No Return
2409★Gean Annie ◎ 596-6567
2411 Roghelia Joseph L ◎ 596-6145
2501 Lesniak Geo L ◎ 596-7213
2505 Jackson Aneita 596-9448
2507 Duke Saml O 596-3492
2509 Vacant
2511 Carden Coy C ◎
2513 Seymore Clifford ◎ 596-5052
2517 Seymore Donald C ◎ 596-6308
HARVARD AV INTERSECTS

HARVARD AV —FROM 217 S GUTHRIE AV EAST BEY CITY LIMIT 28

ZIP CODE 27703
2206 Al's Repair Service lawn mower & appl repr 596-3990
2207 Leathers Ruth M Mrs ◎ 596-6076
2209 Reaves Lora H Mrs
BRIGGS AV INTERSECTS
2305 Perry Joseph A Jr 596-7969
2307 Johnson Ethel H Mrs 596-3035
2308 Collins Goldie A Mrs ◎ 596-5777
2310 Dixon Burrel ◎ 596-8704
2313 Rouse Joel K ◎ 596-3358
CODY INTERSECTS
2401 Mc Farland Lillian ◎ 596-7363
2402 Pollard Alan ◎ 596-6474
2404 Woods Minnie ◎ 596-8484
2405 Gregory Ishmael L ◎ 596-3861
2406 Johnson Oscar D ◎ 596-6969
2407 Johnson Lacy C ◎ 596-8677
2408 O'Neal Elbert W ◎
2410 Jones Betty J 596-8057
2501 Kittrell Henry L ◎ 596-5057
TRUCE BEGINS
2505 Johnson T Larry ◎ 596-3920
2506 Lyde Erlene
2508 Keith James C ◎
2510 Meredith Mathew 596-6589
2512 Jones Nell P Mrs ◎
2514 Oakley Ricky 596-7339
HART ENDS
2606 Barham Jesse T ◎ 596-5036
2608 Stell Cleavy F ◎ 596-5349
2610 Stell Wesley J ◎ 596-7359
2612 Brown Elmer P ◎ 596-3052
2614 Williams Robt L ◎ 596-1609
2615 East Durham Recreation Center 596-2884
2616 Crutchfield Joseph H ◎ 596-3219
2618 Advent Christian Church 596-3333
2619 Griffin Robt C 596-2685
2620 Advent Christian Ch annex

THE YOUNG MEN'S SHOP
NORTHGATE MALL
"First In Fashion For Young Men of All Ages"
PHONE 286-5481
NORTHGATE
THE BOYS' SHOP
NORTHGATE MALL

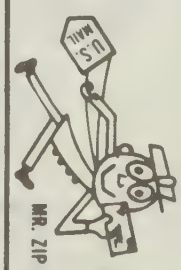

USE ZIP CODE
FOR YOUR BEST ADDRESS

HARVARD AV—Contd
2621★Green Al
2622 Bryant Henry L ◎ 596-7531
2623 Seymore Larry W ◎ 596-5060
2624 Wilkins Beulah J Mrs 596-8828
2625 Davis Peggy ◎
2626 Mc Corkle Gerald W ◎ 596-3097
2627 Morize Lillie Mrs ◎ 596-1868
2628 Stephenson Joseph E ◎ 596-6837
2631 Burrage H Monroe ◎ 596-2280
S BENJAMINE INTERSECTS
2701 Gray Dorothy B Mrs ◎ 596-3393
2711★Fish Debra 596-8318
2719a Mc Kee Ruth 596-4984
2719b Barbour Hazel 596-4166
2720 Russell Gerald
2722 Vacant
FELIX ENDS
2904 Fuller Thos L ◎ 596-8347
2906 Averitt Marvin K ◎ 596-3421

49

HATHAWAY RD (HOPE VALLEY) FROM SURREY RD SOUTH 1 WEST OF HOPE VALLEY RD

ZIP CODE 27707
3601 Tyree Fred L ◎ 489-1640
3609 Powell Benj E ◎ 489-7232
3610 Murray Wm D ◎ 489-8160
3611 Montgomery Claiborne M ◎ 489-1284
3613 Lanier Verne C Jr
3616 Lyon Robt L ◎ 489-5297
3619 Reynolds John E ◎ 489-7659
3620 Latty Elvin R ◎ 489-7231
3625 Fountain L Mack ◎ 489-9796
3626 Lontz Robt J ◎ 489-3508
3627 White Harry L ◎ 489-8520
3628 Toms Clinton W III ◎ 489-7076
3629 Broadwell Wm J ◎ 489-7152
3630 Epperson Wm T ◎ 489-5298

41

HAVERFORD ST —FROM HUDSON NORTH 1 WEST OF BUCHANAN BLVD

ZIP CODE 27705
1802 Griswold Tony
1804 Mims Eug L ◎ 477-7524
1806★Oakley Toni Mrs
1807 No Return
LEON INTERSECTS
1905 Solomon Wm E ◎ 477-6114
1909 Vacant
1911 Davis Carl W ◎
1912 Dodson Vonnie B Mrs ◎ 477-6130
1913 Riley Curtis A 471-2056
1914 Hawley John E ◎ 477-6229
1920 Holloway Hugh C ◎ 477-2287
BROAD INTERSECTS

57

HAWKINS ST —FROM ASHLEY ST WEST 1 SOUTH OF CREST ST

ZIP CODE 27705

55

HAWTHORNE DR —FROM 2009 COLE MILL RD NORTHEAST 2 NORTHWEST OF E OAK DR

ZIP CODE 27705
3 Foy Robt E Jr 383-6890
4 Wilkins Floyd P ◎ 383-3908
5 Mayes J
6 Bledsoe Doris S Mrs ◎ 383-4344
7 Houston Ovid A Jr ◎ 383-4078
8 Allgood Theo C ◎ 383-5684
9 Roberson Melvin T ◎ 383-4774
10 Rochelle Hidy J ◎ 383-3397
11 Brady Wm E ◎ 383-4635
12 Brinkley S Coley ◎ 383-2055
13 Ellis Clyde W ◎ 383-1828
14 Norman Ronnie
15★Clark C L
16 Roberts Bernice G ◎ 383-3894
17★Pickett K R
18 Everett Mary I
19 Gilliam Furman L Jr ◎ 383-2972
21 No Return
22 Miller Robt F ◎ 383-1475
23 Jackson J
24 Reardon Lennie
25 Overcash Verta ◎
26 Dean Rassie W ◎ 383-4417
27 Strickland Gladys J Mrs ◎ 383-2298
28 Oakley Thos V ◎ 383-4705
29 Mc Dade Evie P Mrs
30 Messick Paul S ◎ 383-4501
31 Griffin Vernon F ◎ 383-2172
32 Hall M Lynn Mrs ◎ 383-7076
33 Honeycutt Vivian K Mrs ◎ 383-3692
34 Barrett Helen B Mrs ◎ 383-1407
35 Carden Claiborne S ◎ 383-3301
36 Knight S Malcom ◎ 383-3620
37 Hilliard Grady E ◎ 383-2734
38 Hicks Mary N Mrs ◎ 383-4515
39 Wheeler Donnie W ◎ 383-1279
40 Mc Mannen Geo T ◎ 383-1227
41 Johnson W I ◎ 383-4637
42 Kelley Paul J Jr ◎ 383-4112
43 Odom Andrew E ◎ 383-2059
44 Black Michl ◎ 383-3640
45 Pittman Cleo ◎ 383-4596
47 Rook Robt L ◎ 383-3818

18

HAYTI —A RESIDENTIAL SECTION IN SOUTHERN PART OF CITY E OF S MANGUM SW OF S ALSTON AV & FROM E PETTIGREW S

34

HAYWOOD AL —FROM 106 HAYWOOD ST NORTH 1 EAST OF N MANGUM

ZIP CODE 27701

10

HAZEL ST —FROM 803 MALLARD NORTH 2 WEST OF HANOVER

ZIP CODE 27701
1007★Corbitt Isaac
1014 Burwell's Woodyard firewood 688-7739
1100 Clark Wm A 682-1394
1101★Jackson Walter Jr
1102★Barr Sarah 688-3759
★Doakes Crisziner
1103 Vacant
1104 Watson Wallace
★Fulton Mary
1105★Harris Deborah A Mrs 688-9470
GRAY INTERSECTS
1201★Cozart Janie
Mc Coller Robt
★Hayes Robt L
1203 Cockerham Sadie P Mrs ◎ 688-6565
1206 Saunders Leon R Rev ◎ 688-4757
1207 Ford Minnie B Mrs ◎ 688-6766
1208★Morrison Helen Mrs 688-6875
1209 Daniels Ruth 688-4671
1210 Cross Wm L 688-4511
1211 Mc Lean Mary 688-9232
1213 Faison Wm O ◎ 688-4518
DOWD INTERSECTS

34

DREW BEGINS
LEE INTERSECTS

144

HEATH DR —FROM ANGIER AV SOUTH 1 WEST OF ANDREW ST

ZIP CODE 27703
1008★Griffisi N C
1011★Brantley
1012★Scott R W
1214★Carroll G R

45

HEATH PL —FROM WOODBURN RD SOUTH 1 WEST OF MONTGOMERY

ZIP CODE 27705
2★Weingarten J B ◎
8★Whaley John ◎ 489-6718
11★Ross J David ◎ 489-5346
14★Wallach Michl A ◎
15★Te Paski Jack ◎
18★Shippman Susan ◎
19★Dellinger David C ◎
21★Ravin Carl E ◎

68

HEDGEROW PL (OLD FARM)—FROM RIPPLING STREAM RD NORTH

ZIP CODE 27707
4★Booth Winfred ◎
Old Farm Park

40

HEMLOCK ST —CHANGED TO SANFORD ST

6

HENDERSON ST —FROM N&WRY SOUTH 1 EAST OF RAMSEUR

ZIP CODE 27701
818 Council Annie C Mrs 682-5080
ELM INTERSECTS

70

HERBERT ST (DURHAM COUNTY) FROM WAKE FOREST HWY SOUTH 2 EAST OF CITY LIMIT

ZIP CODE 27703
104★Gray Johnny 682-8566
108 Sorrell Mable 688-9576
110 Rigsbee Margt
112 Roberts Wm T ◎ 682-8757
113 Mc Daniel Duncan E ◎
115 Goodwin Grover C ◎ 682-7275
116★Peasant M J 682-4178
117 Wilson Robt W ◎ 682-0924
119 Hilliard Robt ◎
LIBERTY INTERSECTS

53

HERMINE ST —FROM KIRKWOOD DR NORTH 1 EAST OF GUESS RD

ZIP CODE 27705
3608 Rigsbee Arica C Mrs ◎ 477-0784
3609 Faircloth David Jr ◎ 471-4843
3610 Box Klay K K ◎ 477-4131
3611 Wellman Clarice L Mrs ◎ 471-3055
3613 Tucker Henry W ◎ 477-6402
3614 Hunt Saml O ◎
3617 Long Lela T Mrs ◎ 477-8808
3621 Billings Celeste M Mrs ◎ 477-2659
3624 Shields Wm R ◎ 477-6457
3625 Dennis Mabel J Mrs ◎ 477-3623
3626 Rightsell Earl F ◎
3700 Wheeler Shipley C ◎
3701 Mc Granahan Helen R Mrs ◎ 477-3723
3704 Jeffries Anna C Mrs 477-2332
3706 Marshall Garvie E ◎ 477-6498
3709 No Return
3715 Evans Frank H ◎ 477-2719
3717★Hill D Codie ◎ 471-3048
3719 Van Pelt Wm E ◎ 477-4407
3725 Dixon James H ◎ 477-1560
3726 Murdock Gordon 477-1583
3729 Bullock Allen M ◎ 477-5403
3736 Tilley Malcolm S ◎ 477-6471
3740 Johnson Danny R ◎ 477-0035
3743★Canoy Ray T ◎ 477-4308
3744 Holleman James M ◎ 471-1771
3745 Whitt Jesse C Jr ◎ 477-3104
3748 Warf M Clay Rev ◎ 477-6561
3751 Lassiter Talmadge H ◎ 477-4230
CHANDELLAY DR INTERSECTS
3810 Tudor Roger L ◎ 477-3740
3811★Boso Albert E ◎ 477-6932
3814 Ferrell I Otis Jr ◎ 477-0763
3815★Segal Ben 477-7580
3818 Douglas
3819 Napier Bennett E ◎ 477-0026
3822 Carter Frances B Mrs ◎ 477-3315
3823 Pattishall Charles W ◎
3826 Keetsock Mitro ◎ 477-6478
3832 Keith Charles E Rev 477-3908

17

HERMITAGE CT (FOREST HILLS) (CONTINUATION OF ARNETTE AV)—FROM 1 BLK S OF WELLS S & E IN CIR 1 W OF UNIVERSITY DR

ZIP CODE 27707
1506 Vacant
1507 Weeks Albert D ◎ 489-2453
1511 Kirkland Laurance D Jr ◎ 489-4143
1514 Holleman Robt D ◎ 489-3263
1515 Lipscomb Joseph Jr ◎ 489-8669
1516 Watson Richd N ◎ 489-2103
1517 Jenkins Olive F Mrs ◎ 489-5143
1518 Satterfield John A ◎ 489-4423
1519 Hutchings John R III ◎ 489-4246
1520 Litton John A 489-4696
1521 Bullard Herbert G ◎ 493-1870
1522 White R Bruce Jr ◎ 489-2205
1523 Tiryakian Edw A ◎ 489-5356
1524 Tyler Beryl J 489-3253
1526 Adams Grace P Mrs ◎ 489-4869
1527 Martin David V ◎ 489-3961
1528 Vacant
1529 Wilkerson Hallie R Mrs ◎ 489-2273
1531 Kramer Richd S ◎ 489-3601
1532 Lang Steph N ◎ 493-1130
1533 Vartanian Vartan N ◎ 489-3264
1534 Robertson Isabel Mrs ◎ 489-2120
HERMITAGE COURT DR ENDS
1535 Blackmon Lillian
1540 Bevan Wm ◎ 489-7312
1542 Jobsis Frans F ◎ 489-2942
1544 Miller D Edmond ◎ 489-8807
1550 Andrews Saml W II ◎ 489-4129
1552 Umstead Merle D Mrs ◎ 489-2220
1601 Psetsaki
1603 Robbins Louise Mrs ◎ 489-3290
1607 Decker Peter R ◎ 493-1647

17

HERMITAGE COURT DR (FOREST HILLS)—FROM 1600 UNIVERSITY DR WEST

ZIP CODE 27707
804 White Thos S Jr ◎ 489-3240
805 Reade Frank H ◎ 489-5289
807 Simpson Mattie S Mrs ◎ 489-1374
809★Crane Geo L ◎ 489-8906
HERMITAGE CT INTERSECTS

49

HERRICK PL —FROM 3100 BUCKINGHAM RD SOUTH

ZIP CODE 27707
1★Comeaux Preston N III 489-3688
2 Vacant
3★Rolle T L 489-5946
4 Eatman W R 489-7796
5 Herbstreith Michl H ◎ 489-9581
8 Hollandsworth Luther C ◎ 493-2362

41

HERRING BLVD —FROM ACADIA NORTHEAST 1 SOUTH OF CITY LIMIT

ZIP CODE 27704
2807★Hale Ellen L ◎
2810 Griffin Rudine W Mrs 477-5065
2810a★Coman C
2815 Whitener Bonnie K Mrs ◎ 477-7752
2819 Cates J Richd 471-1269
2821 Vacant
2835 Copeland E Wade ◎ 477-4926
Cyd's Beauty Shop 477-4926
2902★Ozmun Jack H ◎ 471-8363
2904★Atkins David ◎

47

HIAWATHA AV —FROM WA WA AV NORTH 1 EAST OF CHAPEL HILL RD

ZIP CODE 27707

44

HICKORY DR —FROM 1600 COOK RD SOUTH 1 WEST OF LEONARD ST

ZIP CODE 27703
2012 Haswell Ruby H 596-2035
2016 George W W
2018 Vickers Ollie G ◎ 596-7422
2019 Bartholomew Charles W ◎ 596-4913
2020 Hall Ernie
2023 Allen J Donald
2026 Cutts Ed O ◎
2027 Freeman Joseph R ◎ 596-8364

20

HICKORY ST —FROM 1110 COLE SOUTHWEST

ZIP CODE 27701
SIMMONS INTERSECTS
606 Alston Nellie W Mrs ◎ 682-8552
608 Page Harlie Jr 682-7492
609 Gillis Callie M Mrs ◎ 688-3006
610 Harper Amelia L ◎ 688-2591
611 Daniels Evelyn
612 Johnson Alex J ◎ 688-3944
613 Holland Charles J ◎ 688-3485
615 Brown Herman
617 Murrell Pearl H Mrs
HOLT INTERSECTS
704 Jones Rosa S Mrs ◎

37

HICKS ST —FROM 2908 MULBERRY NORTHEAST

ZIP CODE 27705
602 Patterson Patricia Y 286-4213
603★Mc Call V Doloris 286-0086
604 Carter James 286-3224
605 Herndon Luerell 286-2428
EDMUND ST ENDS
607★Outen Marie 286-0238
609★Outen Arth 286-9825
611 Johnson M Larue Mrs 286-9774
613★Lubbers Anne E 286-1833
Lewis
617 Hot Dog King The 286-0650
HILLSBOROUGH RD INTERSECTS

36

HIGBEE ST —FROM FARTHING EAST 1 SOUTH OF ST PAUL

ZIP CODE 27704
100 Martin Marvin M ◎ 477-0550
101 Odom John D III ◎ 471-3632
103 Culler Lucille C Mrs ◎ 477-7755
104 Rigsbee Geo T ◎ 477-5683
105★Mangum E H 477-8315
106 Thomas Luther M 477-1701
108 Pickett Harry M ◎ 477-7250
109 Kerr Robt H ◎ 477-0377
110 Sanford Oscar N ◎ 477-7239
111 Pearce Edw S ◎ 477-7567
112★Camille Claude ◎ 477-7654
113★Sales Thos D Jr ◎ 477-0925
115 Davis D
116 Feingold R E
117 Thompson Larry ◎
ROXBORO RD INTERSECTS

47

HIGH ST —FROM KENT ST WEST 1 SOUTH OF BIVINS ST

ZIP CODE 27707
MORELAND AV INTERSECTS
1600 Friebel Carl H ◎ 489-0971
1609 Brame Lillian C Mrs ◎ 489-6484
1610 Barco Danl ◎ 493-2723
1611 Swindell Edmund S Jr ◎ 489-7128
ROSEDALE AV INTERSECTS
1700 Edwards Joseph P ◎ 489-2933
1709 Flowers Alan P ◎ 489-6781
ECHO RD INTERSECTS
BLOUNT BEGINS

68

HIGH MEADOW RD (RIVER FOREST)—FROM BRASSY CREEK AV IN A SEMI-CIRCLE TO INFINITY RD

ZIP CODE 27704
4601 Epps Hamlet ◎ 471-1747
4605 Bethea Lucille P Mrs ◎ 477-0066
4609 Mc Neil Melvin ◎ 477-2477
4611 Alston John A ◎ 471-3527
4612 Bridges Horace L Jr ◎ 477-8528
MEADOWLARK PL BEGINS
4700 Edwards Ava G 471-3214
4706 No Return
4707 Ervin Robt L ◎ 477-2467
4708★Vickers Raven 477-0674
4709★Edwards Jesse Jr 477-9094
4712 Horton Lena D
4713 No Return
4716 Williams James L ◎ 477-0805
4717 Daye Donald D ◎ 471-1076
4718 Downeys John A ◎ 477-5732
4721 Hill Michl J ◎ 471-2463
4722 Horton Jenny P
4723 Amy J
4725 Gentry Dorsey G ◎ 477-0621
4728 Bass Albernard Jr ◎ 477-4215
4729 Jones Selina Mrs
4731 Brown
4733 Vacant
4737 Avery Loretta
4801★Pettiway James 477-6373
4802★Hackney Garland
4805 Riggsbee Wm R ◎ 477-1352
4806★Moore Norman E 471-1925
4810 Spencer Irene
OMEGA RD INTERSECTS
4903 Sellers Eliz J ◎
4907 Parker Thos 471-1984
4911 Obie Leroy ◎
OVERLOOK AV BEGINS
4913 Thorne Mack ◎
4917 Fleming Lynwood A ◎ 477-1689
4919 Bullock Clinton S ◎ 477-5537

38

HIGHLAND AV —FROM 200 W CLUB BLVD NORTH 1 WEST OF ROXBORO RD

ZIP CODE 27704
2405 Cline Mark D ◎ 477-7133
2406 Cozart John W ◎ 477-7477
2407 Lamm Mae W Mrs ◎ 477-1794
2408 King Tim F ◎ 471-3552
2409★Vaughan Elther B ◎ 477-8689
2410 Roger Lawrence J 477-0909
2411★Smith Cabell W 471-2490
2412★Walker Mike T ◎ 477-2427
2413 Glenn Wallace D ◎ 477-5938
2416 Whitfield Paul L ◎ 477-8272
2417 Carballo Milagros C 477-7595
2418 Weldon Marjorie E Mrs ◎ 477-5866
2419 Brown Charles N
2420★Barker Shannon P ◎ 477-7046
2421★Thornton Bentley Mrs ◎ 477-7269
2423★Kalloch Steven S ◎
ELLERBEE INTERSECTS
2506★Wilkens Robt L ◎ 477-8293
2508 Moore Roy J ◎ 477-7779
2509 Rorie Harvey W ◎ 477-5982
2510 Holloway Wm B ◎ 477-5904
2511 Bullock Willie J Mrs ◎ 477-8581
2512 Merritt Edna H Mrs ◎
2513 Maynard Ralph R ◎ 477-0686
2514 Underwood John R ◎ 477-1301
2515 Winterkorn Kurt D ◎ 471-2321
2516 Moore Margt O Mrs ◎ 477-7092
2517 Turner Virginia D ◎ 477-5386
2518 Maynor Marvin G ◎ 477-7905
2519 Freeland Charles A ◎ 477-5770
2520 Gettys Carl A ◎ 477-7766
2521 Hall Wm L 477-0809
2522★Ferrell Luther ◎ 471-4828
2525 Palmer Aubrey E ◎ 477-5894
E LAVENDER INTERSECTS
2601★Gossett John T 471-6123
2602 Matthews John E ◎
2603 La Nier Beatrie D Mrs ◎ 477-7417
★Hube Steph K 471-1244
2604 Masingale Mickey W ◎ 477-9067
2605 Mc Cullen Alpheus A ◎ 477-7470

Associated Scaffolders and Equipment Co., Inc.
RENTALS — SALES
GENE HAWKINS — TOMMY HAWKINS
544-46 Foster Street (27701)
Tel. 682-2655

You save more than money with
UNITED STATES SAVINGS BONDS
Buy them where you work or bank

HIGHLAND AV—Contd
2606★Core Jean J
2608 Vaughn Diane ◎
2609 Glenn Otis M ◎ 477-7552
2610 Andrews Kath B Mrs ◎ 477-5845
2611★Yount Norman R ◎ 477-7714
2613 Russell Pearl F Mrs ◎ 477-6013
HAMMOND INTERSECTS
2701 Poliquin Virginia Mrs 477-8728
2703 Harris Cath D Mrs ◎ 477-4184
2704 Terry J Thos ◎ 477-8816
2705 Moore Jess T ◎ 477-8717
2707 Davenport Irwin B ◎ 477-6406
2716 Parrish Robt W ◎ 471-3075
2717 Huntley Algie G ◎ 477-5206
2718 Lascallette Harry W 477-3666
MAYNARD INTERSECTS
BRITANNIA AV INTERSECTS
3301 Crain & Denbo Inc genl contrs 477-2104
Piedmont Housing & Constn Co 477-2104
3309 Proctor Nanny G ◎ 477-6317
3311 Lindsey John T ◎ 477-6361
3417 Brock Edgar III ◎ 477-1158

43

HILDRETH AV —FROM 1619 DEXTER WEST

ZIP CODE 27701

17

HILL ST —FROM W PROCTOR SOUTH 1 EAST OF VICKERS ST

ZIP CODE 27707
1102 Sweaney Lois H ◎ 682-2022
1106 Bourbous Nickolaos G ◎ 682-1580
COBB INTERSECTS
1212★Huber Joel C ◎ 682-8910
1220 Gordon Frances P Mrs ◎ 682-8484
1302★Bellinger Charles
1304★Whitted Sadie
1326 Vacant
1328 Sofspra Car Wash

65

HILLANDALE RD —FROM 800 HILLSBOROUGH RD NORTH BEY CITY LIMITS

ZIP CODE 27705
1106 Hillandale Clinic
Cherry Morris L dentist 286-4486
Cozart Buckley W dentist 286-4481
Meyer Geo W ophthalmologist 286-9663
1112★Amenico Gregory
1114 Ware Bessie S Mrs ◎ 286-9379
1118 Rodwell Eleanor ◎ 286-1119
CLUB BLVD ENDS
WOODROW ENDS
CITY LIMIT
1405 City Water Resources Dept (plant) 286-1125
City Water & Sewer Mtce 286-4219
City Water Plant Laby 286-3617

35

1600 Hillandale Golf Course 281-4211
INDIAN TRAIL INTERSECTS
1708 Lininger Harold F ◎ 286-0158
1710 Blankenship Doye L
1714 Wilson Vance W ◎ 286-1898
1716 Weaver Larry D 286-9847
1724 Duke Ed
1726 Vaughan Curtis W ◎ 286-4667
1728 Mayse Kenneth E ◎ 286-9314
1737 Saint Luke's Episcopal Church 286-2273
Saint Luke's Episcopal Church Kindergarten 286-2273
1740 Hillandale Mobil Service Center gas sta 286-9308

53

U S HWY 15-501 INTERSECTS
1800 Johnson's Howard Motor Ldoge 477-7381
1810 Johnson's Howard Restaurant 477-6738
Cricket Inn 383-2549
1811 Shoney's Big Boy Restaurant 383-1523
1815 Croasdaile Gulf Service gas sta 383-3101
1816 Browning Annie H Mrs ◎ 477-2258
1818 Barnes Jesse H ◎ 477-3210
1821 Croasdaile Shopping Center
Central Carolina Bank & Trust Co 383-6223
Duke Medical Center (Ofc)
Croasdaile Barber & Style Shop 383-6679
Village Boutique The 383-3020
Croasdaile Cleaners & Laundry 383-3256
Hill's Pharmacy 383-6685
Medi Equip Inc 383-6664
Winn-Dixie Stores 383-9985
Bean Pot Restaurant 383-2768
Thompson Donald real est 383-7383
Stevens Thos J lwyr
Peppi's Inc restr 383-6631
H B E Leasing Corp 383-6634
Elkins John photography 383-1039
Framer's Corner 383-4175
Raggedy Ann & Andy Children's Shop childrens clo 383-6409
Strategy & Fantasy World hobby shops & sups 383-4766
Triangle Opticians 383-1138
Emerald Gardens Florist The
House Of Uniforms 383-7037
Crafts 'n' Things 383-2712
Michelle's Fine Jewelers 383-1219
Crenshaw Co The 383-6696
1824 Hillandale Pediatric Clinic 286-2202
1828 Durham Orthopaedic Assocs P A 286-1249
1830 Durham Clinic P A 383-5531
1850 Durham Lions Club (Boy Scout Center Troop No 17)
1852 Bunting Gladys R Mrs ◎ 477-4792
1858 Matthews
FAWN AV INTERSECTS
1901 Durham Medical Center P A 383-1518
1908 Woods Matilda F Mrs ◎ 477-4859
1912 Carroll A G Jr 477-4242
1918 Bynum Jane L Mrs ◎ 477-2700
1920 Johnson Frances R Mrs ◎ 477-4810
2000 Mc Cauley Wm M ◎ 477-4869
2004 Tapp Edgar M ◎ 477-3339
2008 Strayhorn Currie W 477-5847
2012 Vervaert Alf 477-0000
2016 Tingen Clinton R ◎ 477-4701
2020 Dixon Kenneth K ◎ 477-9135
2100 Rousseau John O ◎ 477-2306
2104 Oldham & Associates mfrs agt 477-3243
Oldham Wm R ◎ 477-3243
2107 Hillandale School 477-3994
2108 Merritt Murray B ◎ 477-7565
2112★Woods Betty
CARVER ST INTERSECTS
2208 Lee Sally C Mrs ◎ 477-3355
2212★Andrews Geo
2214★Cable H F ◎
2218 Gunter W Garland ◎ 477-4745
★Riley Larry T ◎
2220★Garden Narvie
2224 Colclough Gertie Mrs 477-5232
2230 Gregory Jack J ◎ 477-4572
2232 Fisher Gerald T ◎ 477-1336
2234★Newman C
2242 Pate Wm E ◎ 471-4810
2244 Renn Charles M 477-3556
2246 Smith Sherrill J ◎ 477-4347
CAMIE ST INTERSECTS
2300★Daniels Geo 477-5926
2304 Partlow Mary K 471-2011
2308 Howard Alison R 471-3394
2310 Mc Kellar Clyde W ◎ 477-6981
2316★Gordon Charlie ◎
2318★Mc Neil Thos C ◎ 471-2451
2320 Murphy James D ◎ 477-0530
2324 Franklin Forrest T ◎ 477-5476
2326★Raines Greg ◎ 477-4676
2332 No Return

35

HILLCREST DR —FROM GUESS RD NORTH IN SEMI-CIR 1 NORTHWEST OF SEDGEFIELD

ZIP CODE 27705
1700 Hillcrest Apartments 286-3172
A★Proctor Curtis L 286-9146
B No Return
C Vacant
D Dotson Mary A 286-4903
E Long Leon T
F★Wilkerson John R 286-9450
G Carter Alfrieda Mrs
H★Mc Allister Linda T 286-9217
I★Riley Peggy 286-9264
J Ray Margt
K No Return
L Vacant
1704 Apartments
A Hodges Delma
B Jones Alex L
C Wentz Edna Mrs 286-3669
D Vacant
E Harrell A P
F No Return
G Mc Broom Phillip W
H★Hann E
I Vacant
J Saunders Geneva J Mrs
K Hester Jeffrey E
L Hawkins
M★Scott S H 286-2840
N Hester Wm A
1711 Fullwood James M 286-1660
1712 Weathers James G ◎ 286-1531
1713 Avent Jean S ◎ 286-4375
1714★Childress Charley G ◎ 286-1830
1716 Eubanks James G ◎ 286-1438
1717 Hodges Harold S Jr ◎
1800 Wagstaff Vester ◎ 286-2154
1801 Garrard Marie G Mrs ◎ 286-9243
1802 Williams
1803 Pendergraft Betty 286-0393
1806 Hall Jean W Mrs ◎
1807 Hutchins Mary K Mrs ◎ 286-1456
1808 Lynn Fred
1810 Leighton Dorothy B Mrs ◎ 286-2379
1811 Jones Clara B ◎
1813 Lowe Claude A ◎ 286-7555
1814 Lineberry Irene E ◎ 286-7092
1815 Roberts Verna W Mrs ◎ 286-7495
1817 Lyon J Blount ◎ 286-9482
1819 O'Neal Elton L ◎ 286-2388
1821 Hall Benj C ◎ 286-9704

56

HILLGRAND DR —FROM TREMONT DR NORTHEAST THEN SOUTH 1 WEST OF MORREENE RD

ZIP CODE 27705
3800 Morgan Walter E Jr ◎ 383-1461
3802 Michaels John H ◎ 383-2758
3803★Taylor Brent ◎ 383-2900
3804 Stewart Robt H ◎ 383-3246
3805 Post Steph ◎ 383-1196
3806 Mercer Earl T ◎ 383-6124
3808 Land Wm M ◎ 383-3924
3809 Wheeler Mike K ◎ 383-3643
3810 Jinnett Bruce L ◎ 383-3767
3812 Wrenn Raymond G bldg contr ◎ 383-4860
3814★Clarke Larry D 383-2357
3815 Garrard H Sterling ◎ 383-1796
3816 Jordan Frank L ◎ 383-3111
3817 Welt Ann G ◎ 383-7020
3818 Clark Wm W III ◎
3819 Dumas Paul J Jr ◎ 383-4185
3820 Beardsley Thos L ◎ 383-1252
3822 Lane John W ◎ 383-4090
3824★Rajagpal R A ◎ 383-3674
3900 Lewis Lacy R ◎ 383-4722
3906 Gullixson Russ ◎ 383-2267
3907★Merril Dale ◎ 383-4055
3910 Knight John E ◎ 383-6105
3911 Bentel Earl F ◎ 383-3412
4002 Register Charles M ◎ 383-5005
4003 Graham Saml D ◎ 383-2656
4007★Lambeth David ◎
4008 Brendler Charles B
4011 King Harry L ◎ 383-2311
4012 De Vries Wm C ◎ 383-1671

33

HILLSBOROUGH RD —FROM 802 9TH WEST AND NORTHWEST

ZIP CODE 27705

HILLSBOROUGH RD—Contd
2000 Parker Insurance Agency 286-2254
2002 Pizza Palace Of Durham 286-0281
EDITH INTERSECTS
VIRGIE INTERSECTS
CAROLINA AV BEGINS
BOLTON BEGINS
HALE BEGINS

ROSEHILL AV BEGINS
2508 Durham's Exxon Service Station 286-0015
15TH ENDS
2600 Judy's Joke novelty & party shop 286-2328
2601 Grey Stone Baptist Church 286-2281
Grey Stone Baptist Day Care Center 286-4698
WARREN ENDS
2602 Hill's Don Lock & Gun Shop 286-0253
2604 Ideal Sundry confy 286-2461
2604½ Cross Road Evangelistic Book Store The 286-7813
2606 International Foods oriental foods 286-3216
★Lin F N 286-3216
2607 Vacant
2609 Vacant
2610 Vacant
2611 White Annie 286-0059
Allen Lula H Mrs 286-1656
2612 Vacant
2613 Bynum Eva A Mrs 286-0107
Stafford Ruth M Mrs 286-1198
2617 Walker Cath H 286-0265
Browning Lottie Mrs
2618 Bright World Child Development Cntr 286-1832
2619★Watson Kenneth 286-1998
★Phinney Dawn
2621 Devitt Arth A 286-7295
2627 Jim's Party Store Inc delicatessen 286-4500
TRENT DR ENDS
OAKLAND AV BEGINS
2700 Carpentier's Pest Patrol Inc 286-5555
2701 Hung's K C China Inn restr 286-2444
2702 Mc Adams Paint Center 286-1067
Mc Adams Paint Co contrs 286-1067
C E M's Industrial Uniforms 286-1883
2704 Rich Edna M Mrs mus tchr ◎ 286-7208
2705 Bowen J H & Son Garage garage 286-9109
2706 Saunders A R 286-3368
2709 Earp Charles D ◎ 286-3720
2710 Terminix Termite & Pest Control 286-5461
2711 Art's Beetle Parts 286-5608
2714 Bennett Robt F
2715 Underground T V Inspection 286-9622
2718 Duke Raymond W ◎ 286-1415
2720 Rigsbee Tire Sales Inc (West Durham Br) 286-4444
2721 Vacant
2727 Vacant
HICKS ENDS
WEST KNOX ST BEGINS
W KNOX ENDS
2801 Apartments
A Vacant
B★Josey Harriett E
C Cash
D★Starms James
2803 Arc Electric Co Inc contrs 286-7739
2806 West Durham Church Of God
2807 Garrard Lela E Mrs ◎ 286-3479
Cook Donald
2809 Chandler Cath P Mrs ◎ 286-3488
2810 Baucom Louis F 286-9280
Vacant
2811 Thomas Jacqueline P Mrs ◎ 286-7961
2812 Dillehay Ola P Mrs 286-3576
2813★Whitfield James E
2814 Ray Norman B ◎ 286-2395
2815 Barber J Hesro ◎ 286-9218
2819 Triangle Ambulance & Convalescent Service 286-1831
2820 Wallace's Auto Electric Garage Inc 286-1268
2821a Willette Charlotte G Mrs
2821b Grady James H 286-1152
2822 Wallace's Radio & TV Service Inc reprs 286-0733
2823a★Banks Nelson
2823b Pendergrast Margt S Mrs 286-3173
2825 Gooch John B
Harper Geo R E
2830 Cottingham's Grocery 286-7861
2833 Dennis Equipment Company contrs equip 286-2256

37
LAWNDALE AV ENDS
2900 Vacant
2902★Allen M W
★Shaffner R
★Roberts Julia 286-0638
★Adams M
2903 Wilco Service Station No 2 286-9981
2904 Stained Glass Art Design 286-1487
2906a Allen Bessie A Mrs 286-0342
2906b Wilson Betty S Mrs
2907 Couch Oil Co 286-5408
2908 Car-Shop Food & Dairy No 5 286-0219
GEORGIA AV ENDS
3000 Strawbridge Studios Inc sch photogs 286-9512
Whitley-Strawbridge Inc photogs 286-7375
MAIN INTERSECTS
3004 Commercial Printing Service 286-2245

55
HILLANDALE RD BEGINS
3109 Calbar Investment Co Inc 286-5561
West Durham Lumber Co 286-5561
3113 Insulation Specialities Inc 286-0735
3114 West Durham Community Center
3140 Maddux Supply Co 383-1541
3142 Glidden Paint & Wall Covering Center The 383-5557
3143 Mc Donalds 383-6989
3148 Accessories Unique Inc gift shops 383-4221
3152 Data Entry Inc
Whitehurst Insurance Agency 383-5514
Water World skin diving instr 383-1186
3156 Nationwide Insurance Co 383-5552
3157 Gamthax Van Accessories & Conversions
3158 Medlin Graphics 383-2448
3160 Bicycle Transit Authority 383-6609
River Runners' Emporium boat dlrs 383-2106
3161 Triangle Beverage Co 383-6606
3164 Electric Supply Co Of Durham Inc 383-1571
3165 Duron Paints & Wallcovering
Triangle Apartment Rentals
Palmer TV Entertainment Center 383-7448
3171 Newcomb's Reproductions Inc antiques 383-2022
3172 Pritchard Paint & Glass Co 383-1581
3205 Tops Petroleum Co (Ofc) 383-1596
Servicetown Inc truck plazas 383-3124
Kenan Oil Co Inc distrs 383-2541
3211 Saddle & Fox Restaurant The 383-3238
3214 Durham Coca-Cola Bottling Co Inc 383-1531
Triangle Coin Caterers Inc 383-1531
Dr Pepper Bottling Co Of Durham Inc 383-1531
3217 Kroger Co The 383-2474
3223 Arby's
Imported Auto Parts Inc 383-5750
BELLEVUE AV BEGINS
3300 Tip-Top Fish House Inc restr 383-2519
HOLMAN RD BEGINS
3414 University Shell Service gas sta 383-3800
3417 Lowe's Of Durham 383-2581
3421 Shanghai Restaurant
3427 Rice Clem Hairstyling 383-6694
3435 Metrolease 383-5525
3437 Eckerd Drug 383-5591
3438 University Shopping Center Inc 383-3711
Andrews Family Group The restr 383-5507
Carolina Cleaners & Laundromat 383-3711
Creech Appliance Co Inc 383-5974
King Arthur's Styling Salon 383-4602
Best Products 383-6621
Mannella's Restaurant & Pizzeria 383-5507
Benchmark Factory Lighting Outlet 383-2850
A & P Food Store 383-4538
Vacant
3439 Maries Lingerie 383-1780
Piece Goods Shop The 383-2053
3457 King's Department Store 383-6666
Showroom The clo 383-5672
3458 Watkins Exxon 383-1242
3459 Central Carolina Bank & Trust Co 682-9111
3460 Holiday Inn Of Durham 383-1551
Smitty's Barber Shop 383-1551
3500 Hillsborough Road Sunoco Serv Sta 383-5822
3501 Waffle House 383-6300
3511 Westside Gulf Service 383-7272
3517 Carolina Car Wash Inc (coin operated)
3520 Red Ball Motor Freight 383-6674
3523 Dealers Supply Co 383-7451
3526 Buy Quick Food Market 383-4398
3528 Vacant
3529 Thacker's Bar-B-Q Den 383-9940
3531 Vacant
3533 Triangle Dairies Inc 383-2245
3535 One Hour Koretizing clnrs 383-1216
3565 Plants Unlimited 383-2395
COLE MILL RD BEGINS
3538 Miller Truck Sales & Service Inc 383-1525
Miller Manufacturing Co Inc truck bodies 383-5547
Commercial Parts Corp auto sup whol 383-1525
3537 Immanuel Baptist Church 383-1422
3558 Jeffreys Mirror & Glass Co 383-7764
3601 Morgan A C-Jeep & Renault 383-2531
Arkansas Best Freight System 383-5502
3607 Vacant
3619 Vacant
3621 Darco Water Sys
3623 Darco Water Systems 383-4473
3653 Colvin Veterinary Hospital 383-5578
3700 Durhams Auto Mart 383-5651
Brinkley Lucille 383-2408
Dennis Trailer Park
Gilbert Ann 383-3990
Volkasky Frank
Kennedy Geneva 383-3631
Mc Peake M C Mrs 383-2128
4425 Midway Drive In Theatre
4430 Pilot Freight Carriers Inc 383-2513

18
HILLSIDE AV E —FROM SOUTH ST EAST 1 NORTH CHESTNUT

ZIP CODE 27707
100 Kelly Sallie Mrs ◎
102 Lytle Willie R 688-1176
102½ Leach Joseph
104 Tyler James W ◎ 682-3124
104½ Vacant
105★Gaddy Cora G
106 Mc Coy's Variety & Alterations Shop 688-7194
107 Lindsey Wm L 688-0400
107½ Vacant
108★Smith Martha ◎ 688-9443
109 Ross Annie H Mrs ◎ 688-2613
110 Wilson Louise J Mrs ◎ 682-2498
111 Vacant
112 Bellamy Esther 682-3995
113 Alford James 688-1459
114 Lee Thos 682-2238
115 Vacant
117 Vacant

15
HILLSIDE AV W —FROM ROXBORO SOUTHWEST 1 NORTH OF CHESTNUT

ZIP CODE 27707

TRIANGLE TRAVEL AGENCY, Inc.
INTERNATIONAL WORLD-WIDE TRAVEL SERVICE
BUSINESS OR VACATION TRAVEL ARRANGEMENTS
WITH NO SERVICE CHARGE TO YOU
1018 W. Main and Morgan St. (27701) Tel. 682-5521

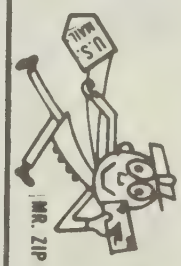

USE ZIP CODE
FOR YOUR BEST ADDRESS

W HILLSIDE AV—Contd
101a Vacant
101b Kelly
102 Reddick Nannie Mrs ◎ 688-3537
103 Rice Mary L
104 Hoover Blanche G Mrs ◎ 688-2254
105 Wallace John E ◎ 688-3503
106 Mitchell Mildred Mrs ◎ 682-3493
107★Hammond Flora 688-5917
108 Meadows Isabella Mrs ◎ 682-0801
109★Thompson Nannie
Gore Mary S 682-7049
111a Streater Elouise 688-5648
112 Bellamy Earl Mrs 682-3995
116 Williams Charlie Mae ◎ 682-8095
118 No Return
119★Ham Jessie M 688-1120
120 Horne Frank Benj ◎ 682-0883
SOUTH INTERSECTS

28

HILLTOP DR —FROM SATER NORTH 1 WEST OF HOOVER RD

ZIP CODE 27703
3100 Greenhill Ralph S

47

HILTON AV (ROCKWOOD)—FROM 2400 UNIVERSITY DR WEST 1 SOUTH OF SOUTHWOOD DR

ZIP CODE 27707
102 Simpson Alaric L ◎ 489-5562
104 Kirby
106 Waller Calvin O ◎ 489-7364
107 Apartments
1 Beck Nora 489-2772
2 Murdaugh M E
3 Manring Andres 489-2980
4 Vacant
108 Waller Edgar M Jr ◎ 489-3232
109 Apartments
1 Sharpe Ethyl Mrs 489-9252
2 Penny
3 Glassberg Neil S
4 Iler J B
110★Sewell Lea
111 Franklin John W ◎ 489-3888
112 Barr David B ◎ 489-2985
114 Jones Frank W ◎ 489-4145
116 Carlton Stella C Mrs ◎ 489-2229
301★Hughes Agustine 489-3062
302 Rich Luther ◎ 489-6686
303 Hughes Wm C ◎ 489-6908
304 Elliott Fred G ◎ 489-2106
305 Hutchins Billy W 489-1998
JAMES INTERSECTS
2330 Apartments
1 Jones B L
2 Russell Steph
3 Quinn
4 Aldridge Willis H 489-3209
5 Polinger Martin
6 Schmidt Evelyn D 489-9793
7★Herbster Kay 489-1020
8★Cherry Morris L
9 Davis Robin
10 Rowland Wm P
11 No Return
12 Edwards Charles R 489-7010
14 Hamill Patricia W
15★Houser Margt
16★Ward Robt M
17★Roseboro W A
18★Chambers S C
19 Vacant
20 Sims Eug A 489-1669
21 Teer Mary R Mrs 489-5242
22 No Return
23 Raggio L J 489-5347
24 Grufferman Seymour 489-6174
25 Davis C T 489-9706

144

HINESLEY RD —FROM US HWY 70 E SOUTH

ZIP CODE 27703
2★Knowles David ◎
2a★Lewis Bunny
2d★Stone Harold B Jr
2b Vacant
2c Vacant
2g★Johnson Demetrius
2e★Cheek
6★Cope W E
7★Dickerson F L
8 Vacant
9★Tharring Edw
10★Lassiter Jerry A
11★Roger E S
12★Sorrell Juanita C
12b★Moore Jimmy C ◎
13★Broyal
14a★White John
14b Vacant
15 Vacant
16★Rigsbee Ricky L
BX NUMBERS
bx489★Fuqua Bill 596-9452
bx490★Bradley Aaron D
★Miller Bobby
bx491★Hinesley Marvin L 596-1552
bx491b★Pipkin Eva T 596-5824
bx491c★Carlton Wade Jr

138

HINSON DR —FROM BERWIN AV EAST

ZIP CODE 27704
2604 Perry Henry ◎ 477-4223
2606 Sneed Walter T ◎ 477-0320
2608 Holloway Mae A Mrs ◎ 477-9066
2700 Mason James ◎ 477-8985
2702★Williams Westly
2703 Devine Emma B ◎ 477-8992
2704 Hubbert Roy ◎
2705 Hughes Delois Mrs
2706 Mc Lendon Sandra ◎ 477-5996
2709 Alston
2710 Kerrwood Est Comm Cntr & Mgmnt Ofc 683-1556
2712 Turrentine Joseph 477-8479
2713 Cotton Henry ◎ 477-1939
2714 Thompson Gloria A ◎ 477-5983
2716 Curtis
2717 Lawson Alda ◎ 477-3309
2718 No Return
2719★Lynn Becky ◎
2721 Hunt Lloyd ◎ 471-1378
2722 Jones Robt L Jr ◎ 477-4698
2723 Holman Geo W ◎ 477-4011
2724 Lucas Thos ◎
2725 Scott Cornelius ◎ 477-1876
2726 Terrell Dock ◎ 477-6303
2727 Allison Larry D ◎ 471-1041
2730 Mc Dow Curtis ◎ 471-1131
2731 Latta Harry ◎ 477-1959
3325 Hester Lemuel C ◎ 477-2651
3329 Timberlake Edw L ◎
3331 Mc Neil Leon J ◎ 471-2286
3334 Richardson Moses P ◎

138

HOLBROOK ST —FROM HUGO NORTH 4 EAST OF ROXBORO RD

ZIP CODE 27704
2803★Black Branscomb T ◎ 477-4192
2806 Boudreau Roger ◎
Vacant
2810 Hutchins Clyde H ◎ 477-5263
2811 No Return
2815 Cooper Thelma J Mrs ◎ 477-1231
2816 Inscoe Claude B ◎ 477-6985
2817 Holloway Jewel M Mrs ◎ 477-6823
2823 Whitfield Nathl

244

HOLDER RD RT 6 —FROM MINERAL SPRINGS RD EAST 1 NORTH OF PLEASANT DR

ZIP CODE 27704
BOX NUMBERS
bx426 Byrd Joseph M ◎ 596-7978
bx427 Holder Leroy ◎ 596-5654
bx428 Sparrow J F ◎ 596-3329
bx430 Mc Corkle Donald B ◎ 596-8620
bx432h Ellis Timothy R ◎ 596-6140
bx433b Fine Joseph H ◎ 596-6968
bx434p Mc Corkle Tommy J ◎ 596-1071
bx 449 Crabtree Dewey E ◎ 596-6687
bx454 Pickett Fred J ◎ 596-1625
bx1200★Hancock Richd ◎
3724 Greene Reginald R ◎ 596-8601
3900 Jones James A ◎ 596-5175
4314 Candello Leonard C ◎ 596-7249
4904 Johnson Raymond S ◎ 596-7830
Fletcher Rettie ◎

5

HOLLAND ST MALL —FROM 309 E CHAPEL HILL NORTH

ZIP CODE 27701
318 Home Insurance Agency Inc 682-9244
MORGAN INTERSECTS

144

HOLLOMAN RD —FROM GLENCO RD EAST 1 SOUTH OF LANG RD

ZIP CODE 27703
4306 Ray Geo W Jr contr ◎ 596-1160
4315 Denny Robt L ◎ 596-2970
4327 O'Brian Alf R ◎ 596-9180
4329 Burgess Preston L ◎ 596-1545
4412 Joyner S C ◎ 596-4093
4426 Ennis Earl J ◎ 596-6126
4433 Smith Elmer F Jr ◎ 596-5106
4437★Upchurch R T Jr ◎
4440 Layton E Clinton ◎ 596-2448
4503 Burgess Forest E ◎ 596-7909
4504 Drye W Wayne ◎ 596-5381
4508 Boykin L Kanie ◎ 596-7503
4509 Ferguson Julian ◎ 596-7705
4511 Hudson Rodney E Jr ◎ 596-3746
4512 Markham Philip O Jr ◎ 596-5634
4518 Ferrell Garland W ◎ 596-7237
4522 Farrell James V ◎ 596-8751
4523 Mattox Redfield H ◎ 596-1788
4532 Dean Robt E ◎ 596-6046
4533★Sherron Robt E ◎
4540 Baker Donald W ◎ 596-5976
4600 Kennedy Jerome C ◎ 596-5852
4601 Brown John D ◎ 596-3690
4606 Rimmer Patricia A ◎
4607 Floyd Eug F ◎ 596-3516
4611 Ferguson Walter L Jr ◎ 596-2767
4616 Craven June T ◎ 596-1775
4620 Kelly Geo T ◎ 596-8334
4621★Gary John

2

HOLLOWAY ST —FROM 300 N MANGUM EAST

ZIP CODE 27701

8

CLEVELAND INTERSECTS
ROXBORO INTERSECTS
QUEEN INTERSECTS
DILLARD ENDS
OAKLAND AV BEGINS
PEACHTREE PL ENDS
509 United House Of Prayer 682-3284
510 Thacker Robt G 688-0888
511 Vacant
513 Hicks Sally Rooming Hse
514 Durham Men's Halfway House 682-1585
★Royals Dan 682-1585
516 Perry Worth E
517 Vacant
519a Jones Excell Jr 682-1976
519b Penn Bobby R
520★Cole Dorothy
521 Crowder Doris P Mrs ◎ 682-9449
523★Keech Joesephine
524 Hoskins James E Jr 683-2353
525 Ennis Geo ◎
526 Brown David
527★Buck Edw
529 Apartment
1 Carnell Eddie
2 Vacant
3 Vacant
4 Vacant
ELIZABETH INTERSECTS
602 Monk Able 682-3608
603 Keranakis James 682-9010
605 Self Helen B
607 Vacant
609a★Zimmerman Timothy
609b★Livingston David

HOLLOWAY ST—Contd
613 Vacant
N & W UNDERPASS

32

RAILROAD ENDS
701 Speight Mattie Mrs
702 Lawson Emma D Mrs 682-3030
704 Apartments
1 White Louise R 688-9151
2 Peck J
3 Aycock Dan B
4★Whitley Sallie
705a Grant Marvin
705b Vacant
707★Mile J D ◎ 688-8323
708a★Pickett Virginia
709 Johnson James A
710 Underwood Martha T Mrs ◎ 688-5848
711 Simpson
712 Crawford Dorothy G 688-1895
714 Chavis Alice M ◎ 682-3126
716 Foster Nenon
717 Hobgood Rosa C Mrs ◎ 682-9054
718 Brandon Patricia H 688-7288
718b Lewter Harrison E
719★Chavis Bud L
721c Vacant
721d Vacant
722 Harris Edwin L ◎ 688-1998
723 Smith Kenneth D ◎ 688-7151
724 Lewis James H ◎ 688-4947
725a Vacant
725b★Bell David
ELM ENDS
801 Dodson Patti S Mrs 682-0789
802 Vacant
802b Mc Kinley Chester
803 Apartments
1 Downey Hammett 682-8730
2 Allen Howard F
3 Hales Addie M
4 Richardson John
804 Graham Mary P Mrs ◎ 688-6203
805a Vacant
806 Parker Lillie W Mrs ◎ 682-7785
808★Joyner Willie
808½★Thurman Spicer
809 Ray Billy V ◎ 688-1993
813 Vacant
ALSTON AV INTERSECTS
906 Boothe Claude A 688-6704
907★Holman Laura
908 Lewis Laura P
909 Tate Thelma C Mrs ◎ 688-5436
910 Carmon Lennon ◎ 682-2489
911★Snells Ann 688-4520
921 Sperry Electro Components plant 688-8081
CALVIN BEGINS
1001 Model Laundry Of Durham Inc 682-2981
1006 Albright Hubert ◎ 688-0316
1007 Vacant
1008 No Return
1009★Campbell Betty
1009½★Glover Clarence
1010 Mc Lean Eug W ◎ 682-2326
1011 Robbins Marie Mrs ◎ 688-4839
1012 Vacant
1013 Yeargan Arnold
CHESTER BEGINS
1014 D'Orsay Beauty Shop No 2 682-7825
Jones Shoe Shop
1016 Wall Sam E 682-0900
1018 Adams Nettie M ◎ 688-6645
Scarborgh Addie 682-6523
1019 Lil Genl Food Store 688-6143
1020 Womble G M 688-6697
Yarbrough Emma Mrs 688-0241
1021 Crawford Hester Mrs ◎ 682-7241
1024 Adcock Wm F
1026 Al's Holloway Street Pharmacy 682-6645
1027 David's Auto Cleaning 688-5951
1028 Adcock's Kitchen restr 682-4533
HYDE PARK AV INTERSECTS
1100 Family Food Center gro
1102 Paschall's Grill restr 682-5046
1107 Holloway Street School 688-4846
1108 Wilson Dalmar
1110 Fox Mary A ◎ 688-9476
1112 Green Mary Mrs ◎ 688-7177
1114 Lee Wm D ◎ 688-1726
1118 First Christian Church Disciples Of Christ 682-6498
First Christian Day Care Center 682-6498
SPRUCE INTERSECTS
1201 Melton Geo W ◎ 682-0798
1203 Progressive Holiness Church
1204 Hocutt Coy H Jr ◎ 682-0280
1204½ Hocutt Coy H
1205 New Max 688-9289
1206 No Return
1207★Mitchell W L
1208 Parrish Fred F ◎ 682-1860
1209 Moody Lucian ◎ 682-4669
1210 Teasley Percy L Papering & Paint Co contrs 682-4768
Teasley Percy L 682-4768
1211 Strickland Georgie ◎ 682-2482
1212 Smith Della C Mrs ◎ 682-0290
1213 Williams Elsie S Mrs ◎ 682-5976
1214 Townsend Mack Jr ◎ 688-7430
1217a Taylor Arnold
1217b Carden Chester B 682-3018
1217c Mc Kinley Albert J Jr
1218 Haye Johnny Lee 688-3716
1222a Oliver Margt G Mrs 682-9002
1222b Byrd Danl W ◎ 682-9002
DRIVER INTERSECTS
1ST AV INTERSECTS
1301 Tingen James L ◎ 688-6122
1302 Vacant
1302½ Vacant
1303 Barns Fannie M ◎ 688-3229
1304 Olive Dahlia M Mrs ◎ 682-8797
1304½ Brooks Robt 682-7736
1305 Umstead Wm L ◎ 682-4656
1306 Weatherspoon John J ◎ 688-3942
1307★Daniel Ruth A 688-5024
1309 Rogers Alice 682-7470
1311 Mansfield Wm F Jr 682-6817
1313★Edwards Hagwood W 688-2910
PARK AV INTERSECTS
ZIP CODE 27703
1401 Ferrell Margt D Mrs ◎ 682-5906
1402★Gregory Richd E 688-4157
1403 Gwaltney Vivian
1403a Beck Mildred N Mrs 688-6042
1403b Blalock Wm A 688-6218
1404 Underwood Hazel M Mrs 688-7406
1405 Ross Elaine R Mrs ◎ 682-3804
1406 Malone Lois D ◎ 682-6896
1410★Pearce Donald Mrs ◎
ALMA BEGINS
1415 Holloway Street Baptist Church 688-4711
Holloway Street Bapt Church Day Care Nursery 682-8764

70

GUTHRIE AV INTERSECTS
1501 Vacant
1503 Vacant
1504 Bryant Alvesta 682-3490
1512 Mc Gehee's Appliance Service 688-4053
1514 Vacant
1516 Marcelle's Beauty Salon 688-3931
1517 Vacant
1518 Glenn's Auto Parts & Supply 682-6672
BRIGGS AV ENDS
BUNN TER BEGINS
1600 Law's Produce prod & gro 682-9576
1601 Smith Typewriter Co business mach sls & serv 688-6710
1604 Griffin Stella H Mrs ◎ 688-6808
1606 Cotten Wesley L ◎ 682-5335
1608 Wright Richd G ◎ 682-5334
1609 Clay Carolyn Mrs
1610 Davis Raymond B 688-1865
1611★Blanding Mary
1613★Bynum Raymond 688-9269
1614 Dement Claude E ◎ 688-6749
1615 Moore Bertha T Mrs ◎ 688-3992
1616★Satterwhite Ruth ◎ 682-4342
1617 Thacker Bernice A ◎ 682-7024
BRYE ENDS
BUNN TER ENDS
1700 Northwestern Bank The 682-5441
1701 Griffin John B 688-8450
1703 Wallace Henry 688-0310
1705 Advance Auto auto parts 683-2031
1714 Western Sizzlin Steak House 688-2111
1715 Liberty Loans Of Durham Inc 682-9385
Grocery Boy Jr 688-8907
Liberty Financial Planning 682-9385
RAYNOR AV INTERSECTS
1801 Olan Mills Studio Inc 682-5047
1805 Sea World pet shop 688-7127
1805½ Western Union Telegraph 688-2343
1806 Biscuitville restaurant 682-3658
1812 Family Dollar Store Inc dept store 688-9085
GARY ST INTERSECTS
MIAMI BLVD INTERSECTS
1910 Vacant
1921 Yates Howard M ◎
1923 Sawyer Henry C ◎ 682-2642
1925 Karriker Thurman R ◎ 682-3135
1926 Liberty Bank & Trust Co (Holloway Br) 683-2531
1927 Fletcher Maynard D ◎ 682-6729
1929 Sellers John 682-1610
1930 Vacant
1931 Tucker John M ◎ 682-2286
1932 Penny Jerry L ◎ 688-2785
1933 Mc Mahon Ruth J 688-8392
1936 Whaley Thos T ◎ 682-7284
1938 Sorrell Elsie W Mrs ◎ 682-4860
1940 Smith John M ◎ 688-3037
HARDEE BEGINS
2003 Pizza Keg 682-5611
2005a★Davis Nellie
2005b Stewart Verta Mrs 688-0183
2007 Miller Thelma B Mrs ◎ 682-3939
2009 Hardee Parrott B ◎ 682-3013
2010 Allen Cecil T ◎ 688-6603
2010½ Spivey Kelly
2013 Neal Roy W
2014 Snipes Barbara J
HERBERT INTERSECTS
2100 Gardner Albert R ◎ 688-6020
2101 Motel 6 682-8043

71

MULDEE INTERSECTS
2204 Baker Thos P 596-7318
2206 Eubanks Donald W 682-0812
2207 Stone Carl C ◎
2208 Friendly Floral Arts Gallery florists 596-8747
2209 Riddle David D Jr ◎ 596-5541
2209½ Vacant
2212 A H Ceramics 596-4358
2214 Vacant
2215 Currin's Exxon Service Center 596-7147
SOUTHERLAND DR BEGINS
2301 Etna Service Station 596-9945
2304 Ray's Used Cars 596-9597
2306 Hartis Frank E ◎ 596-5281
2310 Perry's Rest Home 596-5613
2311 Price's Welding & Ornamental Iron 596-5666
Price Ralph L ◎ 596-5666
2313 Moore Joseph E ◎ 596-1571
2314 J & H Glass 596-1353
HOOVER RD INTERSECTS
2406 Proctor Thelma F Mrs ◎ 596-6085
2424 Convenience Corner gro 596-1666
JUNCTION RD BEGINS
SCLRR CROSSES
2501 Joyland Food Center 596-7510
2503★Dickenson Laura 596-9433
2507 Pope Lucille R Mrs ◎
2509 Noell Charles H ◎ 596-8324
2512 Harris Thos 596-1555
2513 Smith B M
2515 Monk Abe ◎ 596-1203
2516 Baker A H ◎ 596-6708
2518★Dowdee John W ◎ 596-6194
2521 Ray D Horace ◎ 596-6686
2522 Vaughan Cecil G ◎ 596-7255
2525 Lee Lennie A Mrs ◎ 596-5452
2526 Breeze Marvin M ◎ 596-5573
2530 Holt Paul M ◎ 596-6847
JOYLAND AV INTERSECTS
2601 Tindall Nathl U 596-5694
2604 Sink Wm H ◎ 596-5271
2605★Strickland Charles ◎ 596-5860
2606 Honeycutt J W ◎
2609★Smith Phillip
2609½ Mason Dalton
2615 Ferguson Wm E ◎ 596-6182
2619 Luxton Edna F Mrs ◎ 596-2483

DURHAM AWNING COMPANY Inc.
F.L. BRANTLEY
Canvas, Aluminum and Fiberglass Awnings
Aluminum Siding — Custom Venetian Blinds — Storm Windows and Doors
705 FOSTER ST. (27701) TEL. 688-4536

You save more than money with
UNITED STATES SAVINGS BONDS
Buy them where you work or bank

HOLLOWAY ST—Contd
2623★Gullie Ernest 596-2483
2625 King Rachel L 596-6108
2627 Voyland Auto Parts 596-6910
ADAMS BEGINS
2703 Durham Memorial Baptist Church 596-7350
Land Of The Little People kingergarten 596-7350
2711 Vacant
2714 Vacant
2715 Baker John A 596-6044
2717★Howerton J
2721★Johnson Charles Rev ◎
WOODCREST BEGINS
2724 Utley Lewis S ◎ 596-5733
2725 City Public Safety Sta No 8 683-4269
2728 Abernathy Thos E ◎ 596-5062
2734 King Isaac L 596-3889
2736 Vacant
2742 Bradley Chester 596-7465
2821 Quality Movie Mates & Model Studios 596-5711
2821½ Bug Man Exterminators 596-9585
RUMMEL ST BEGINS
2905★Avery Felton R 596-3626
2913★Royster James 596-1528
2915 Williams Marvin W ◎
2927 No Return
2944 Lighthouse Food Mart 596-9954
Apple's Automotive Parts & Accessories
LYNN RD BEGINS
3002 Steve's Gazebo florist 596-9391
3007 Oak Grove Auto Sales used 596-4087
3010 Owen Lester W lwyr 596-8600
3014 Owen Lester W ◎ 596-6966
3016★Mason Carolyn H
3017★Keat Ada
3018★Hall Robt W ◎
3019★Yarborough Floyd H 596-4087
3020 Harris Esther C Mrs ◎ 596-8056
3021★Whitley Carolyn
Terry David 596-4431
3024 Allen's Trading Post used furn
3025 No Return
3026★Freeman Galen T ◎ 596-7243
3030★Davis Talmadge ◎ 596-7477
3032 Ferguson J L 596-5240
3033 Quality Electric Co Inc contrs 596-8113
3034 Elliott Auto Sales 596-9412
3036 Scoggins Iris ◎ 596-8771
CHANDLER RD INTERSECTS

32
HOLLY ST —FROM IVY SOUTHEAST 1 NORTH OF JUNIPER

ZIP CODE 27703
DRIVER INTERSECTS
PARK AV ENDS
1205★Snipes Andrew J
1207★Daye Paulette 682-5360
1209★Nelson Wenslow
1211★Carrington Alvin
1212 Smith C T
1214★Banks Jessie 688-6872
1215★Roykin Patricia 682-3838
1216★Hart Larry
1217 Carden C B 682-3018
1218★Robinson Cornell 688-9273
ALMA ENDS
(NOT OPEN)
MIAMI BLVD INTERSECTS

69
HOLLYRIDGE DR —FROM LOCKHAVEN DR WEST

ZIP CODE 27705
501 Poe L Buck Jr
504 Kirsch Melvin ◎ 477-0586
510 Arumi Fernando J 477-3590
511 Rigsbee Raymond L ◎ 477-4718
512 Woody Joe K ◎ 477-1634
513 Benditz John F ◎ 471-3173
514 Boyle
515 Stevens B E ◎ 477-3033
603 Fleming Michl D 477-8120
604 Credle Edw C ◎ 477-4384
607 Brown Christopher A ◎ 477-8549
612 Perez Edmund E ◎ 477-8337
615 Clayton Gerald R ◎ 477-0985
616 Ashe Linda F Mrs ◎ 471-2068
620 Porter Wm ◎
624 Vaughn Robt ◎

36
HOLLYWOOD ST —FROM ROXBORO RD NORTHEAST AND NORTH 1 WEST OF SHAWNEE

ZIP CODE 27701
1509 Pena Terri ◎ 688-7404
1512 Callis Ruth R Mrs ◎ 688-7156
1602 Wilkerson Marjorie W Mrs ◎ 682-7684
1605 Whitfield James P ◎ 688-6562
1606 Sickles Joseph E II ◎ 682-6934
1609★Simon Sidney A ◎ 688-5122
1610 Falls David G ◎ 682-9047
1613 Hodges Louis E Jr ◎ 682-3237
1614 Nicholson Dennis B ◎ 682-8857

12
HOLMAN ST N —FROM 1300 E MAIN NORTHEAST 1 EAST OF N ALSTON

ZIP CODE 27701
106 Mills Ernest C Rev ◎ 688-5721
107 Moore Hilda P Mrs 682-8733
108★Harris Mary ◎
109 Lockamy Cassie L Mrs ◎ 682-8650
110 Emory Jack O ◎ 682-3246
110½ Farr Clara O Mrs 688-1764
112 Buchanan
113 Stafford Gladys V Mrs ◎ 688-2196
115 Beddingfield Preston S 682-3863
117 Vacant
MORNING GLORY AV INTERSECTS
TAYLOR INTERSECTS

26
HOLMAN ST S —FROM 1300 E MAIN SOUTHEAST 1 EAST OF ALSTON AV

ZIP CODE 27701
105 Vacant
106 Vacant
109 Church Of God annex
ANGIER AV INTERSECTS
207 Paschall Lona V Mrs ◎ 688-4097
MORVEN PL INTERSECTS
209 Vacant
210★Hawkins Janie 688-5938
217 Swartz S & Sons Inc scrap processors 682-0429
Industrial Waste Control clinics 682-0420

50
HOLMES CIR (PARKWOOD)—FROM 4819 REVERE RD WEST

ZIP CODE 27713
2 Weaver Jimmy R ◎ 544-2470
4 Rush Sheila F 544-2530
6★Jones Curtis 544-2379
8 Greenberg Mark 544-3664
10 Vacant
12 No Return

20
HOLT AV —CHANGED TO HARRELL AV

66
HOLT SCHOOL RD —FROM N DUKE ST NORTH 1 NORTH OF HORTON RD

ZIP CODE 27704
3919 Tilley Annie H ◎ 471-4036
4007 Homestead Heights Baptist Church 477-3859
4019 Holt Elementary School 477-2124
4119★Pope T K ◎ 477-2535
4120 Whitman James R
VALLEY DR INTERSECTS
4206 Beavers Edgar P ◎ 477-2827
4211 Crutchfield Curtis I Jr 477-3934
4212 Brock Larry D ◎ 477-6807
4215 Price Clifton H ◎ 477-7492
Emory J Macon
BARENWOOD DR BEGINS
4300★Dixon Ladis G Jr
4301 Capps Hubert L ◎ 477-3437
4305 Ellis Harold T ◎ 477-3738
4309★Wrightenberry Charles D ◎ 477-5439
4310 Neville Don ◎
4317★Jenkins Melvin E 477-0014
4328 No Return
WELLINGTON DR INTERSECTS
4405 Sorrell Quinton L ◎ 477-6111
4408★Edwards Windford W ◎ 477-3289
4411 Taylor Rachel E ◎ 477-5404
4415 Noell Lessie H Mrs ◎ 477-1539

38
HOME RD —CHANGED TO PAUL RD

218
HOMELAND AV —FROM VAYETTEVILLE ST EAST 1 NORTH OF CORNWALLIS RD

ZIP CODE 27707
511 Carr Henry 682-0655
513 Parker Reuben D 688-4849
514 Daniels Willie Jr ◎ 682-5803
516 Alford John L ◎ 688-3803
534 Dancy Charlie J ◎ 682-8028
537 Robinson Olivia D Mrs ◎ 682-8029
542 Johnson Laurine T ◎ 688-6575
543 Stanback Henrietta ◎ 682-7994
544★Hall Willie
546 Williams Carrie H Mrs ◎ 682-8037
547 Witherspoon Johnnie L ◎ 688-1933
600 Hall Wm H 688-6435
604 Cropps Dewey J
605 Hinton Eleanor A Mrs ◎
606★Dixon Kevin
607 Clay Joseph M ◎
612 Umstead Leo S Rev ◎ 688-5133
615 Clay Anna Mrs ◎
616 Daniel Milton ◎ 688-3196
617 Jeffers Lula M Mrs ◎ 688-2837
618 Russ Sandra L ◎ 688-8585

17
HOMER ST (FOREST HILLS)—FROM 1514 N HERMITAGE CT WEST 1 SOUTH OF BIVINS ST

ZIP CODE 27707
1005 Liasides Dianna L Mrs ◎ 489-2067
1007 Land Everett A Jr ◎ 489-8630
1010 Muirhead Constance L Mrs ◎ 489-3143
1011★Norban Russell ◎ 489-0868
1012 Jones Iola B Mrs ◎ 489-5197
Jones Larry W ◎ 489-5197
1013 Trotter James F ◎ 489-3947
1016 Harris Wilton E ◎ 489-7776
1020 Oldham H Newland Jr ◎ 489-2825
1022 Hinshaw Arned L ◎ 489-9482
FAIRVIEW INTERSECTS

144
HONEYSUCKLE LA —FROM APPLING WAY EAST 1 SOUTH OF LUMLEY RD

ZIP CODE 27703
101★Brown Carl
105★Lanning James E
106★Ludy Jeffery E

6
HOOD ST —FROM 700 E MAIN SOUTHWEST

ZIP CODE 27701
WALKER INTERSECTS
201 Carpenter's Chevrolet used car stge
202 Carpenter's Chevrolet Inc 682-0451
209 Hurst Rosa B Mrs ◎ 682-4595
211 Vacant
215★Lipscomb Tom
217 Apartments
1 Isler Walter C
2★Hodge Linda
3★Holmon Clement
4 Powell Glenda
5★Patterson Norma

HOOD ST—Contd
225 Page Tire & Battery Co Inc 682-8107
RAMSEUR INTERSECTS

28

HOOVER RD —FROM 2700 ANGIER AV EAST 1 BEY WAKE FOREST RD

ZIP CODE 27703
NUMBERS IRREGULAR
BOONE ENDS
1014 Lipscomb's Creations 596-3773
1106 Carrington Wallace ◎ 596-8623
1116 Vacant
1110 Gooch Pearlina G Mrs ◎ 596-7672
Erwin Oil Co whse
2725 Borden Brick & Tile Co mfrs 596-8241
1014 Mitt's Nitts tex mfrs 596-6793
ASHE INTERSECTS
3005 Vacant
3009 Vacant
3113 Allen Ernest T ◎ 596-7295
MIAMI BLVD INTERSECTS
Hoover Road Apartments
1 Young Cath
2★Allen Sarah
3 Fry Margt Mrs
4 Mc Gee Walter
5 Matthews Cath
6★Thompson Carl
7 Lunsford Thelma
8 Baker Betty C 596-0083
9 Malone Lila 596-1023
10 Jones Celatene
11 Malone Allie 596-5600
12 Johnson Adele
13 Burton Annie 596-5880
14 Morris Ira 596-0724
15 Little Ruth Mrs 596-4022
16 Bulloch Anna J 596-4684
17★Gibson Jesse
18 Cox Betty 596-0096
19 Lyons Doris Mrs 596-3835
20 Boone Clifteen 596-4196
21 Mc Neil
22 Bostic Nathl Jr 596-4727
23 Clark Gerthie
24 Perry Naomia
25 Anderson James A 596-2337
26 Bridges Sam 596-3259
27 Morris
28 Oliver Lucky
29★Burnette James
30 Mc Cray Rodda 596-4779
31 Henderson Nancy
32 Young Mamie Mrs
33 Rochelle Roosevelt
34 Battle Stella H
35 Thompson Annie Mrs 596-4356
36 Cashwell Alex C
37 Royster Vernetta E Mrs
38 Freeman Frances
39 Mc Neil Johnson
40★Jones Rosa
41 Jacobs Norwood L 596-7496
42 Daye Coy L
43 Nickles Nannie 596-1421
44 Spinks Wm
45★Mc Calum Rosaleen
46 Bowens Wm 596-7488
47★Brown Annie 596-0889

42

HOOVER RD N (JOYLAND)—FROM 2313 WAKE FOREST RD NORTH 1 WEST OF JUNCTION RD

ZIP CODE 27703
113 Wilkins Randy E 596-4577
117★Turrentine Ella D 596-7322
119 Wade Randy C
123 Emory James ◎ 596-3689
200 Flowers Baking Co 596-8275
202 Ladd David Trucking Whse 596-7859
203 Dollar Tessie R Mrs ◎ 596-1516
209 Crabtree Nola R Mrs ◎ 596-6024
210 Bakery
211 Brewington Ben ◎ 596-8745
215 Jacobs Claude J Jr 596-2917
217 Mac Rae Thos H 596-7330
219 Woodward John W 596-3009
224 Sears Roebuck & Co (Ret Discount Cntr) 596-1371
Sears Roebuck & Co (Serv Dept) 682-8131
225 Pritchett Lee ◎ 596-6604
227 Davis Glenn G ◎ 596-6127
231 Price David B ◎ 596-6573
305 Barbee Estelle P Mrs ◎ 596-5822
309 Sergent Brenda D Mrs ◎ 596-9227
323 O'Briant J Edwin ◎ 596-5080
333 No Return
403 Spain G Nelson ◎ 596-5414
407 Tyndall Wm R ◎ 596-6084
408 Vacant
411 Mashburn John L ◎ 596-6993
416 Reese Patricia D 596-4345
418 Holbrook Lonnie B ◎ 596-6092
511 Young John G ◎
513 Clements Deva C Mrs ◎ 596-7504
531 Capps Parker B ◎ 596-8302
609 Koonce Ollie W ◎ 596-5334
615 Markham Hiram W ◎ 596-5794
620 Vacant
624 Copley
626 Copley Jessie
628★Johnson P W ◎ 596-0757
630 Canfield Geo C ◎ 596-8028
707 Cahoon Roy B ◎ 596-7612

71

HOOVER RD S (JOYLAND) (FORMERLY HOOVER RD EXTN) FROM 2314 WAKE FOREST RD SOUTH 1 WEST OF JUNCTION RD

ZIP CODE 27703
1015 Johnson's Auto Sales
102 Vacant
202 Taylor Ila B Mrs ◎ 596-7642
208 Murray Donovan J ◎
210★Love Leonard ◎ 596-4211

218

HOPE AV —FROM 2505 FAYETTEVILLE EAST 1 NORTH OF B

ZIP CODE 27707
605 Johnson Hattie S Mrs ◎ 682-1724
606 Jones Elberta D 682-2394
608★Robertson Glenda
609 Shaw Odessa ◎ 682-5137
611★Lyon Patricia 682-2868
613★Briley Ruby L ◎ 688-8579
615★Allen Jasper W 688-8461
616 Bullard Robt A ◎ 682-2360
617 Holloway Archie Jr ◎ 682-4658
620 Graffenreed Leroy
622 Brown Phyllis J 682-1991
705 Hamlin Robt T
706★Cheek Luella 682-6330
707 Carroll Wm E
708 Surles Susie W
709 Harrell John D ◎ 688-7922

49

HOPE VALLEY (DURHAM COUNTY) A RESIDENTIAL SUBDIVISION SOUTHWEST SOUTH OF CHAPEL HILL RD

21

HOPE VALLEY RD —FROM CHAPEL HILL BLVD SOUTH 1 WEST OF WOODRIDGE DR

ZIP CODE 27707
2805 Appalachian Outfitters camping sups 489-1207
2901 Bryant Lonnie E ◎ 489-3654
2907 Jackson David B 493-2187
2909 Stanley Doris J architectural designer ◎ 489-2741
Markas Patricia A
2913 Jackson David K ◎ 489-4332
2920 Gunter Frank O Jr ◎ 489-4814
2921 Harp Anita R ◎ 489-0208
2922 Good Kathleen E
W CORNWALLIS RD INTERSECTS
UNIVERSITY DR INTERSECTS

61

3002 Epworth United Methodist Church 489-6557
3006 Woolbright Frank B ◎ 489-0786
3008★Mayor Ann D ◎ 489-8825
BROOKWOOD DR BEGINS
3010 Batten Wm M ◎ 489-8003
3014 Mc Kee Clayborn Mrs
3015 Palmer R Harvey ◎ 489-8002
3016 Crabtree Herman H ◎ 489-7068
3017 Owen Leslie E ◎ 489-6897
3018 Pegram Henry B ◎ 489-7060
3019 Andrews Everett S ◎ 489-7740
3020 Woolbright Frank C ◎ 489-6667
3024 Porterfield Lillie M Mrs ◎ 489-7369
3025 Hobbie Joseph C Jr ◎ 489-4478
BEXLEY AV BEGINS
3102 Neulight Roy M ◎ 489-7187
3106 King Roosevelt E ◎ 489-9270
3108★Erickson Mitchell D ◎ 489-4885
3110 Aldridge Esther W Mrs ◎ 489-3840
3111 Seals Grady V ◎ 489-7629
3112 Vacant
3113 Monroe Mary A Mrs ◎ 489-9821
3114 Under Constn
3115 Schoaf Robt ◎
3116 Vacant
3117 Jones Warren W ◎ 489-6049
3119 Pope H Stewart ◎ 489-9838
3120 Vacant
3121 Goodfellow John H Jr ◎ 489-6719
3123 Maynor Marjorie P Mrs ◎ 489-9462
3124 Carver Douglass Y ◎ 489-7954
3125 Whitaker Julia H Mrs ◎ 489-9227
3128★Larkins Alan L 493-2253
3129 Thompson Rebecca P Mrs ◎ 489-1006
3130 Jones Alex Interiors Ltd int designer 489-2316
3131 Harrell C Grady ◎ 489-2868
3132★Thopson Sandra ◎ 489-1631
3202 Lynn Ira M ◎ 489-6898
3204 Murdaugh Marshall 489-9358
3207 Murdaugh Louise W Mrs ◎ 489-5445
3208 Jones R T ◎ 489-0001
WINTON RD INTERSECTS
3306 Bunn John R ◎ 489-5328
3308 Peele Joseph T ◎ 489-8584
3310 Hayes Hugh M ◎ 489-1667
ALPINE RD INTERSECTS
3317 Herndon Building Co 493-3408
3327 Douglas Debbie A ◎ 489-8785
Norton Karen R 493-3019

49

3408 Thompson Larry W ◎ 489-3663
3409 Gibbsville Apartments
1★Bradley Maurice D Jr 493-1627
3 Erwin Wm R
4★Boyd James C 489-6786
5★Kepley John
6 Smith Robin
7★Miller Frances H 493-2760
8 Fenton Dianne 493-1569
9★Tandalnick Carl 489-4953
10 Hodges
11 Gilbert
12★Graham Carol 489-0312
14★Gilmore Doug
15★Apt 15 Cameron
16★Green Tracy 489-3763
3415 Phelps Wance
3423★Fisher Milton
3481★Vestal Charles W 489-6224
3485★Robbins James C 489-8521
3487 Draughon Donald R 489-5723
BRIGHTON RD BEGINS
3525 Ferrell James A Real Estate 489-9244
3527 Herndon Claude T ◎ 489-3055
3533 Parrish Auman J ◎ 489-4626
3535 Boone Wade K ◎ 489-3556
3540 Barnes Loftin W ◎ 489-3593
3541 Walton Harvey T ◎ 489-8554
DEVON RD BEGINS
3600 Carter James G ◎ 489-1034
3603 Jenkins Russell J ◎ 489-3517
3604 Cox Chas ◎ 489-1831
3606 Lamb Marshall C ◎ 493-1655
3607 Hunter Grover C ◎ 489-4565
3608★Mitchell Marc M 489-8032
3609 Rogers W Henry ◎ 489-6683
3610 Perry Boyd A ◎ 489-5479
3611 Tedbet Construction Co Inc 489-9605
Patterson Eug R ◎ 489-4465
3612 Morgan Richd ◎ 489-1005
3613 Moore Robt E ◎ 489-9491
3614 Bullock Edwin L ◎ 489-9615

HOPE VALLEY RD—Contd
3615 Hilliard Charles A ◎ 489-2218
3619 Plumbus Ed ◎
3627 Kubs John D ◎ 489-5144
3629 Palombo Edw A ◎ 489-8557
3630 Haithcock Virginia W Mrs registered nurse ◎ 489-3436
3631 Pate D Ottis ◎ 489-9487
3633 Mc Kee Lewis M ◎ 489-3262
3636 Vacant
SURREY RD INTERSECTS
CHELSEA CIR BEGINS
TRAIL 1 INTERSECTS
3719 Boyce H Spurgeon ◎ 489-0541
3724 Bradford Wm D ◎ 489-4937
LITTLE WOODS ST INTERSECTS
3725 Peeler Jonathan L ◎ 489-4435
3730 Colclough J Harold ◎ 489-3635
CHELSEA CIR END

63

3801 Kennon Albert W ◎ 489-4244
3901 Manning Isaac H Jr ◎ 489-2298
3908 Connelly Robt E ◎ 489-8782
3909 Hinnant Herman A Jr ◎ 489-7993
3910 Zarutskie Paul W ◎ 489-4209
3911 Saitta Peter A ◎ 489-6351
ORIOLE DR INTERSECTS
3915 Kruse Lloyd J ◎ 489-3439
3918 Creel Frank M ◎ 489-9249
3919 Hicks Robt L ◎ 489-8786
3920 Vacant
3921 Morgan Reitzel N ◎ 489-8604
3924 Stickney Cleo B Mrs ◎ 489-8446
3927 Smith Astor D ◎ 489-7031
3928 Sciolino Charles L ◎ 489-5316
3929 Currie Wm M ◎ 489-4810
3930 Guthrie Robt C ◎ 489-7610
3932 Miller Danl P ◎ 489-7140
3933 Stephens Donald W ◎ 489-0701
3934 Lucker Wm J ◎ 489-2884
3936 Pritchard Ethel W Mrs ◎ 489-4052
3937 Vacant
3945 Vacant
3947 Vacant
RUGBY RD BEGINS
4114 Thompson Charlie A ◎ 489-7162
4116 Thompson Maurice L ◎ 489-8358
4117 Cooke Wallace H ◎ 489-8356
4129 Alexander Robt P ◎ 489-6231
4132 Shepherd Ralph K ◎ 489-8934
4205 Farmer Henry A ◎
4208 Atkins Harold S ◎ 489-4542
4212 Williams Lee R ◎ 489-9631
4213 Sears Loomis C ◎ 489-9729
4216 Burgess Winpore W ◎ 489-8476
4220 Atkins Victor E ◎ 489-4775
4223 Copeland Gordon ◎ 489-4808
4308 Pattishall Geo D ◎ 489-7163
4312 Newton Jeffrey A ◎ 489-6428
BARCELONA ST INTERSECTS
4315★Young Don ◎
4321 Burgess Randal S ◎ 489-8233
4322 Craig Marvin M ◎ 489-8354
4405 Atkins Roy L ◎ 489-8359
4412★Williams L R 489-9631
4413 Schenk
4423 Gerringer Myrtie B Mrs ◎ 493-1815
4424 Atkins Wm W Jr ◎ 489-2769
4426 Atkins Wm H ◎ 489-7272
4427 Jenkins Robt R ◎ 489-3591
4431★Barnes L N ◎
4605 Ward Irene M Mrs ◎ 489-2417
4606 Goode G Kenneth Jr ◎ 489-8708
4607 Adcock Jack W ◎ 489-6419
4612 Carter Jim M 493-2303
4706 Green W T ◎ 493-1661
4711 Aretakis H V 489-0290
4712 Evans Geo F ◎ 493-1271
4713★Gibson Geo
4718 Love Joseph M ◎ 489-8401
4726 Turner Penelope R
4729 Ritter Steve 489-8858
4732 Goodwin Joseph J ◎ 493-1521
4805 Pendergraft Wallace A ◎ 493-1818
4806 Atkins Joe A ◎ 493-1313
4808 Atkins Ralph A ◎ 493-1762
4809★Best Edward P Jr ◎ 489-8442
4810 Atkins Francis S Mrs ◎ 493-2291
4811 Barbee Lewis H ◎ 493-1591
4820 Cooke Leon ◎ 493-1323
GARRETT RD INTERSECTS

12

HOPKINS ST —FROM TAYLOR EAST 1 SOUTH OF LIBERTY

ZIP CODE 27701
715 Vacant
717 Vacant
719 Mac's Grocery 682-1068
Mc Rae John A ◎ 682-1068
721 Zion Wall Missionary Baptist Church
BELT INTERSECTS
722 Blake Erma O Mrs ◎ 682-1863
723 Holloway Alberta S Mrs ◎ 682-5366
724 Sims Leroy
724½ Johnson Shirley M Mrs
725 Calhoun A D ◎ 682-9014
726 Haskins Sally ◎
726½ Mc Crea Latton
727 Mc Collough Roosevelt ◎ 688-0139
728 Peaks J Thos
729 No Return
730 No Return
731a★Johnson Shelia 683-8691
731b★Hayes Olivia
733a Smith Pat
733b Shy
ELM INTERSECTS
ALSTON AV INTERSECTS
800 Apartments
A1 Cross Rosa L 688-3138
B1 Vacant
B5 Vacant
B6 Boyd Annette 688-5268
B7 Pelham
B8 Vacant
B9 Vacant
B10★Tate Hilda
B11★(vacant (4 Apts B11-C2)
C3★Smith J C
C4 Vacant
C5★Wright Vickie
C6 Branch Mary A
C7★Hines Deborah
C8★Harper R
C9 Vacant
D1 Smith
D2 Harris
D3 Vacant
D4 Vacant
801 Apartments
1 Gibson Nora
2 Turtine Linda
3 Vacant
9 Howard Ann 682-4997
10 Bowling
900a Brocton Thelma
900b Clark Dorothy
902 Church Of God The
905a Vacant
905b Thornton Vivian
906a Tucker Anthony
906b★Overby Bernard V 688-4965
907a Alexander Rufus
907b Mangum Sam 682-7164
908a★Ivey Luther
908b Burt Veronica
910a★Ivey Luther
910b Avent Phillip
911a Davis Robt L
911b Sherwood
912a Hunt
913a★Mc Comb Glenda
913b★Tart Keller 682-1526
914a Vacant
914b Davis Dorothy
915 Keng Dale
916 Vacant
917 Allen Arvid C ◎
918 Swann
919 Allen Hickman L 682-5254
920 Vacant

61

HORNBUCKLE PL —FROM VICTOR AV EAST 1 NORTH OF SHERBON DR

ZIP CODE 27707
3100★Shore Wm A 489-1536
3102★Briggs Archie
3104★Shell Dale ◎ 489-0222
3106★Hamrell Michl
3107 Vacant
3109 Watson Ernest C 489-6759
3111 Under Constn

244

HORSESHOE RD —FROM PLEASANT DR IN A SEMI-CIRCLE 3 EAST OF S MIAMI BLVD

ZIP CODE 27703
1010 Lawton Sara F ◎ 596-8739
1014★Alford Cyrus
1020 Cotten Jimmy W ◎ 596-4227
1022★King R L
1024 Paschall
1026 Whitley Thomas E ◎ 596-9458
1032★La Cour Jas S
1034 Vacant
1105 Clifton C Leon ◎ 596-3503
1109★Clayton Barbara S ◎
1113★Frye Laura G ◎
1114 Latta Walton S ◎ 596-3336
1123 Odom James C Jr ◎ 596-7752
1126 Stilley Selmer R ◎ 596-2317
1127★Purcell John ◎
1128 Kocher Quentin C ◎ 596-4243
1131 Taylor Kenneth E ◎ 596-3027
1133★Petty Roy ◎ 596-6827
1151 Tyler Faye J Mrs 596-3342
1200 Lee Cicel 596-6361
1201 Vann Vernon L Jr ◎ 596-2770
1203 Saraphis Arth ◎ 596-4141
1204★Pulley Sylvia
1205 Gooch Thos N ◎ 596-6955
1207 Perry Wm C ◎ 596-5762
1209 Spell Laxton P ◎ 596-3858
1210 Vacant
1214 Foust Donald M ◎ 596-8379
1216 Hales Andrew G ◎ 596-6297
1217 Huckabee Herndon L ◎ 596-8053
1218 Edwards Wm E ◎ 596-3669
1221 Caddell Marylin C ◎ 596-2547
1225 Bunn Lois B Mrs 596-3723

66

HORTON RD —FROM DUKE BLVD WEST 1 NORTH OF CROSBY RD

ZIP CODE 27704
613 Powell Sandra Mrs 471-3663
615 Green Herman D ◎ 477-4261
617 Vacant
619 Hogan Luther R Jr ◎ 477-3637
623 Sorrell Kenneth W ◎ 477-4352
NEWBY DR ENDS
701 Davis Georgia T Mrs ◎ 477-3338
705 Hinshaw J Floyd ◎ 477-4588
707 King Edw J ◎ 477-2711
709 Roberson Della J ◎ 477-4276
711 Snyder John ◎ 471-3094
712 Perry Roy W ◎ 477-3618
900 Poole R Howard ◎ 477-3718
910 Crenshaw A H ◎ 477-3874
914 Riley Gary C 477-3779
1000 Rhew W S 477-2730
1004 Hunt Telphor W ◎ 477-3060
1006 Hunt Madge P ◎ 477-5183
1007 Palmer Petrea B
1008★Beal Clark ◎ 477-8326
1012 Chappell John W ◎ 477-4450
1014 Garrard Lilian ◎ 477-4363
1016 Poe Ben T 477-1932
1102 Cole Christine H ◎ 477-4482
1106 Maynor Martin H Jr ◎ 477-4461
1108 Weaver Pate F ◎ 477-4580
1110 Thompson D H ◎ 477-3538
1112 Elliott Billy J ◎ 477-0596
1200 Futch James L ◎ 477-4304
1204★Murphy Roy P Jr ◎ 471-4641
1206 Murphy Barry C ◎
1207 Smith Marvin E ◎ 477-4771
1212 Clements C E Mrs ◎ 477-4870
1214 Murphy Roy P ◎ 477-8087
1301 No Return
1407 Riggs Ben D 477-3644
1411★Manning Randy I ◎ 471-2090
1413 Durham Kathryne B 477-3782
1415 Vacant

23

HOSPITAL DR —FROM

ZIP CODE 27707
1160 Duke Univ (Emp Relations) 684-2543

Belk Leggett
Durham's Largest Department Store
FREE PARKING
South Square Mall, Chapel Hill Blvd. 493-3411

64

HOUSE AV —FROM 1800 CHAPEL HILL RD WEST 1 SOUTH OF MOREHEAD AV

ZIP CODE 27707
1803 Duke & Duchess Apartments
1a Reed Ray
1b Dockery Carolyn E
2a Mc Allister Michl
2b Ramsey Celestine
3a Frazier Vivorina 489-0283
3b★Ndukuba John 493-2791
4a Bryant M
4b★Fullwood Linda 489-3027
5a Spruill Edw C 493-2086
5b Biles Sandy
6a Williams E Ronald 489-5919
6b Coleman Sharon A 489-3802
1807 Bradford Arcemus ◎
1808 Howerton Thos A ◎ 489-8116
1810 Bishop Rosetta C Mrs
Price Pauline E Mrs ◎ 489-1434
1811 Coombs Doris E
1812 Snook Maurice M ◎ 489-3109
1814a Gordon Ann O Mrs 489-6114
1814b Kelly Patsy R 493-1072
1818★Jones D W 489-6252
1900b Crawford Randy 489-2687
1902a Garren Vivian L
1902b Armstrong Brenda E 493-2353
1903 Buckner Richd G 489-0784
1904a Vacant
1904b Kearney Larry E 489-4053
1905 Haley Wm E Jr ◎ 489-2068
1906a Forsyth David B
1906b Ratliff Alice 489-6426
1907 Yamanashi Bill S 493-1304
1909 Bembe Mary L
1911a Apartments
27★Umstead Phillip L 489-8639
28 Catala Denepra K Mrs 489-5308
29★Evans David W 489-8677
30 Fox Ginger
31 Ivey Deryl B 493-2779
32★Glenn Clay 489-6443
33★Saltiel Alan
34★Purnell Patty 489-6443
35 Clay Debra
36 Hinton Virgil 489-7853
1911b Apartments
37★Robinson Susan 489-6443
38 Sterling Marc 493-2662
39 Warshaner Jim 493-2826
40★Willer Steven A
41 Smith Deborah
42 Chickering Karla 493-1843
43 Hanse N J 489-8027
44 Nulty John 493-2924
45 Ross Luther
46 Harwood J
1911c Apartments
47 Booker Anne 489-1914
48 Tatum Robt K 493-1675
49★Mc Daniel Penny 489-5325
50 Williams Sharon 489-8006
51 Schiff Gary
52 Warner Terri 489-7651
53 Pfeiffer John B 489-4427
54 Villines
55 Cleveland David G 489-5602
BURKE INTERSECTS
2006 Oakwood Apartments
1 Cox Carolyn 489-4734
2 Reed Emunda
3 Coates Gladys Mrs 489-5909
4 Kittrell Annie M 489-3729
5 Sanders Gaynelle Y
6 Cumberland John
7 Eubanks E M
8 Bell Edmond 489-3579
9 Gordon L W
10 O'Neal Larry 489-8809
11 Robinson Ethel J 489-7059
12 Burnette Carrie
13 Mayfield Wm T 493-1021
14 Gardner T W 489-1449
15 Little Deborah
16 Daniels M
17 Alston Deborah M 489-1509
18 Wright D
2007 Four Seasons Apartments
1★Fields Sara 493-2667
2★Fox G M 493-2238
3★Heston Douglas 489-9752
4★Honeycutt Lillie
5★Hustvedt Kent
6★Leake Jame C
7★Market L
8 Bullarc R
9 Uca Elaine P 489-9856
10★Ralston Robt A
11 Shipp Carol 493-2821
12 Barnes Jeff 489-0439
14★Richardson Wilkert
15 Nathan Roosevelt 489-5962
16★Bohl Marilyn
17 Lowe Allen
18 Butler Jacqueline
19 Lee James C
20 Brandt Wesley 489-2514
21 Mills James A 489-1857
22★Wachtel R
23 Mills James
24 Douglas Joanne 489-4437
25★Kozak Jeffrey 489-1286
26 Delanne Alan C 489-6677
2100 Apartments
1 Monroe Gregory L 489-1105
2 Chavis Celenzy M 684-6358
3 Philpott Sandra E 489-2664
4 Brandon Barbara 489-8436
5 Douglas Bobby R 489-2144
6 Herndon Warren L
7 Plante Gregory V
8 Washington Phillip 489-4898
9 Alston Reggie
10 Hargrove C
MERRICMAC INTERSECTS
SHOPPER INTERSECTS

36

HOWARD ST —FROM 2000 AVONDALE DR NORTHEAST 1 NORTH OF FOUSHEE

ZIP CODE 27704
307 Briley Maude P ◎ 477-7295
309 West Otho L ◎ 477-7098
311★Henderson Bob ◎
313★Kelly Michl D 471-4855
315 Neal Don 477-1535
316★Oakley Viola ◎ 477-1016
317★Kelley Julius L ◎ 477-7794
THORPE BEGINS
(NOT OPEN)
AMBRIDGE INTERSECTS
CITY LIMIT
DURHAM COUNTY

50

HOWE CIR (PARKWOOD)—FROM 4611 REVERE RD WEST IN A SEMI-CIR

ZIP CODE 27713
4 May Norman E ◎
6 Cannefax D V ◎ 544-3503
8 Davis Robt A ◎ 544-3649
10 Newell John ◎ 544-3378
12 Bradshaw Charles ◎ 544-7532

238

HOYLE ST —FROM COPLEY EAST ½ NORTH OF OLD OXFORD HWY

ZIP CODE 27704
602 Lyons Jas 471-4023
604 Vacant
606 No Return
609 Rigsbee Mildred
610 Dawson Junious E 471-4258
611 Jones Albert
613 Reeves Carl L ◎ 477-7744
619 Lunsford Robt L
621 No Return
622 Chalmers Bessie C ◎
624 Strayhorn John W ◎

41

HUDSON AV —FROM RUFFIN ST WEST 1 SOUTH OF LEON

ZIP CODE 27704
GREGSON INTERSECTS
WATTS ENDS
BUCHANAN RD INTERSECTS
705 Holt Andrew S Jr ◎ 477-5777
706 Mims Donald H ◎ 477-5948
707 George Jerome M ◎ 477-2686
708★Kull E C ◎ 471-1803
710 Culbreth Pittman L ◎ 477-7669
711 Carpenter Ralph Y ◎ 477-7527
713 Grounds Walter C ◎ 471-1395
714 Linthicum Ruth L Mrs ◎ 477-7404
WOODLAND DR INTERSECTS
801 Clark Charlie C ◎ 477-1895
802 Webster Nannie V Mrs ◎
803 Camp Thos B Jr ◎ 477-8807
805 Titus Maude C Mrs ◎ 477-7496
806 Lytton Norfleet G ◎ 477-8221
809 Murray James J 477-7801
DUKE ST INTERSECTS
906 Guyer Wm B ◎ 477-5954
909 Morris Wm B ◎ 477-5580
912 Andrews Eug C ◎ 477-7940
915 Powell Hazel S Mrs ◎ 477-7926
BUCHANAN BLVD
ZIP CODE 27705
1301 Medallion Apartments
A Clayton Ellen W
B Darr Steve
C Steele Garry A
D Feguson Hazel
E Partin Johnie L 477-1237
F Sandefur Wm 477-8918
G★Defrancesco Susan 471-2185
H Vacant
I Holt Rick G
J Harris Linda 471-4589
1302 Ray V O Mrs ◎ 477-8332
1304 Adams Roy G ◎ 477-8378
1306 Ferrell Wm J Jr ◎ 477-7710
1308 Stewart Garland B ◎ 477-7590
1310 Black Harry C ◎ 477-5995
1312★Stevenson Tim L 471-3147
1314 Vacant
1317 Strickland Andrew J ◎ 477-5604

GEORGE J. POE INSURANCE AGENCY
One Stop For All Your Insurance and Investment Needs
207 Foster St. (27701)
Office 688-3187 - 688-2596 Night 477-5100

DURHAM BUILDERS SUPPLY CO.
BUILDERS' SUPPLIES of All Kinds
●
BUILDERS' HARDWARE
●
BUILDING SPECIALTIES
Customer Parking
105 S. BUCHANAN BLVD. (27701)
Phone 688-1381

CLAUDE M. MAY, Inc.
Painting — Papering — Interior Designing
AMPLE PARKING SPACE
1101 W. Main St. (27701) Tel. 682-9348

TRIANGLE FIREPLACES BY
We specialize in fireplaces by MAJESTIC and SUPERIOR
ONE SURE WAY TO KEEP WARM THIS WINTER
FREE ESTIMATES
682-2444
Majestic
An American-Standard Company
803A RAMSEUR ST., DURHAM

Insurance Specialists
J. SOUTHGATE & SON, Inc.
FIRE—CASUALTY—AUTOMOBILE—BURGLARY—BONDS—MARINE—HOSPITALIZATION—HEALTH and ACCIDENT—LIFE
Established 1872 1013 Broad St., P.O. Box 1651 (27702) Phone 286-2905

HUDSON AV—Contd
HAVERFORD INTERSECTS
1400 Tyndall Gladys ◎ 477-7913
1401★Howell K 471-3207
1407 Wilson Wilmer P ◎ 477-5133
1408 Grinstead Thos L ◎ 477-4090
1409 Fields John W ◎ 477-7172
1411 Hearn Bruce A 471-1973
1412 Cates Claude J ◎ 477-6535
1413 Jones Virginia P Mrs ◎ 477-5821
1416 Vacant
1417 Johnson Archie C Jr ◎ 477-6336
1418 Fisher Ronald W ◎ 477-3945
1419★Harrison Nathl 477-3255
1422 Blake Malcolm L ◎ 477-4020
1423 Earp Claiborne M ◎ 477-6692
1425 Page James B ◎ 477-6638
1426 Ladd Marie L Mrs ◎ 477-6330
1429★Hudzinski Michl E 477-4311
BROAD INTERSECTS

138
HUGO ST —FROM 2712 ROXBORO RD EAST

ZIP CODE 27704
307 Tippett Margt T Mrs ◎ 477-8687
309 Wallace Wm J Jr ◎ 477-8446
402 Cash James D acct ◎ 477-5219
403 Turner Estelle L ◎ 477-5328
404★Owens Sandra ◎ 471-6330
405 Mims Bruce H Mrs ◎ 477-6922
406★Morrison Craig 471-1213
407 Stone Albert M ◎ 477-4118
408 Windham Aubrey B ◎ 477-5226
410 Moring Mary F Mrs ◎ 477-3175
411 Connell Robt D ◎ 477-3135
412 Marbrey Rufus A ◎ 477-5440
414 Davidson Mark R ◎ 471-1837
415★Lyman Judy ◎
416 Lloyd Bunnie E ◎ 477-5806
STATE INTERSECTS
501 Vacant
502 May H Gerald
505 Johnson Ellen I ◎ 477-6794
506 Andrews Thos B ◎ 477-1724
508 Vaughan Sherwood ◎ 477-8594
509 Hunt Marie M Mrs ◎ 477-6863
510 Yates Troy J ◎ 477-6716
Yates Christine P Mrs beauty shop
511 Hayes Alvin U ◎ 477-5495
512 Richards Nellie V ◎
513 Chapman Henry C ◎ 477-4437
CASCADILLA INTERSECTS
601 Smith Denise A ◎ 477-6719
602 Yon Peter B ◎ 477-7030
603 Copeland James T ◎ 477-3882
605 White Wm T ◎ 471-1953
606 Barbee H John ◎ 477-1133
607 Thomas James R ◎ 477-0274
608 Jones David H Jr ◎ 477-4114
609 Gaster Jack C ◎ 477-6915
610 Milligan Charley J ◎ 477-8410
611 Belk Cecil W ◎ 477-5415
612 Jackson Nettie B Mrs ◎ 477-0395
HOLBROOK ST INTERSECTS
614 Hogan Kenneth C ◎ 477-7919
615★Siemer Rothier 477-6771
616 Bailey Robt F ◎ 477-6997
617 Norris William R ◎ 477-5329
618 Andrews John I Jr ◎ 477-2836
619 Buchanan Wm E ◎ 477-2254
621 Wheeler John M ◎ 477-4225
623 Riggs Rudy Y ◎ 471-3123
625★Cawthon Russell C ◎ 471-6375
700★Mc Cullers Wm H ◎ 471-6314
702 Mc Haney Henry A ◎ 477-3189
704 Long Robt Z Jr ◎ 471-1368
706★Smith Margt Mrs ◎
707 Jones Raymond L ◎ 477-6795
708 Keene Thelma L Mrs ◎ 477-3752
709 Woods Elmo D ◎ 477-5670
710 Andrews Virgie W Mrs ◎ 477-8439
712 Williams John R ◎ 477-1697
713 Rigsbee Austin B ◎ 477-1916
714 Rose Dorothy H ◎ 477-0078
715 Lopez Richd A ◎ 477-6878
716 Cynthia's Rest Home 471-2159
Gooch Mary
717 Odgers Wm C Jr

23 2
HULL AV —FROM 312 POWE WEST SOUTH OF W PETTIGREW

ZIP CODE 27705
POWE ST INTERSECTS
1406★Whitaker Judy 286-3962
1407 Jaeger Chas H III
1411 Vacant
1413 Vacant
1415★Lawfer Leslie 286-2446
SWIFT AV INTERSECTS
1511 Hall Louise ◎ 286-4909
1513 Atkins Peter C
CASE INTERSECTS

72
HUNT ST —FROM 600 N MANGUM WEST

ZIP CODE 27701
103★Cox Richd A 682-6111
108 Suggs Dorothy
109 French Nannie L Mrs 688-0113
★Melton Wm
110 Ross Eliz C Mrs 682-6064
111★Glasco Joseph 682-6786
111½ Suggs Alma J 688-4761
114 Porter Mamie L
116 Fuller Goldie B Mrs 682-1284
117 Williams Randolph Mrs
118 Bell Charles
121 Center Furniture Whse 682-6735
132 Hobbie Bros Plumbing & Heating Contractors 682-4160
RIGSBEE AV INTERSECTS
214 Yellow Cab Co Inc 682-5539
Broadway-Yellow Cab Inc 682-5539
Broadway Taxi Co Inc 682-6111
Checker Auto Sales 682-6111
224 Herb's Lounge
FOSTER INTERSECTS
RONEY INTERSECTS
MORRIS INTERSECTS

69
HUNTER ST —FROM 5001 KINLOCH RD WEST

ZIP CODE 27705
507 Colclough Margt Mrs ◎
508 Venturini Francis L ◎ 471-4648
511 Colclough Fannie B Mrs ◎ 477-1309
523 Vacant

50
HUNTER'S LA (HUNTER'S WOODS) FROM STATE HWY 54 SOUTH 1 EAST OF STATE HWY 55

ZIP CODE 27713
6502 Carson Robt C ◎ 544-1384
6505 Brine Geo A 544-3212
6509 Somjen Geo G ◎ 544-2381
6604 Byrd J Dwane ◎
6609 Beek Naudeen ◎ 544-3407
6612 Donovan Robt P 544-1058
6615 Berry Robt G ◎ 544-2367
6616 Walton Leslie A 544-1234
6619 Story Robt T ◎ 544-2017

17
HUNTINGTON AV —FROM 1309 CARROLL WEST 1 NORTH OF WELLS

ZIP CODE 27707
1107 Jobsis Sally L 489-2983
1109 Atwater Alf D ◎ 489-5100
1111 Thompson Tony M Mrs 489-5846

49
HUNTINGTON CT —CHANGED TO MANCHESTER ST

47
HURON CIR —FROM 2100 WARD SOUTHWEST AND WEST IN SEMI-CIRCLE

ZIP CODE 27707
2304 Hall Robt L ◎ 489-7668
2306 Southerland Dwayne ◎
2308 Ragan Everett V ◎ 489-7309
2310 Gunter Robt F ◎ 489-6461
2311★Chandler Paul
2312★Saix Roger 489-8365
2313 Chamblee Dwight O ◎ 489-2290
2315 Morgan Ralph P ◎ 489-4210
2316★Coulter Robt J ◎ 489-3962
2318 Paul Robt G
2319 Staples Charles E ◎
2320 Howard Benj G ◎ 489-8795
2321 No Return
2323 Hedgepath Raye H Mrs ◎
2324 Lindsey James L ◎ 489-2592
2325 Strother Clyde
2326 Wilkerson Lida G Mrs 489-7042
EMERSON AV ENDS
2328 Mildred's Beauty Shop 489-2526
Boone Mildred L Mrs ◎ 489-2526
2329 Ross David L ◎ 489-6155
2330 Dawson Marvin H ◎ 489-7721
2331★Mitchell G Thos Jr ◎ 489-3258
2332 Caldwell Robt G ◎ 489-0279
2334 Gothord Steve 489-4434
2338 Medlin Larry 493-2185
2339 Philpott Wm J ◎ 489-7307
2341 Rigsbee Joseph M ◎ 489-7881
2342 Vaughan Floyd M ◎ 489-9328
2343 Coble Valerie J Mrs 489-4957
2348 Burchett Bruce M 489-5687
2351 Hoyle Jonathan V ◎ 489-8622
2352 Yarbrough P David ◎ 489-3586
2356 Lamm Carlin T ◎ 489-7036
WA WA AV ENDS
2402 Franklin Tony M ◎ 489-7883
2406 Meadows Wm L Jr ◎ 489-2831
2408 Griswald J Bryan Rev 489-9801
2409 Sanford Nealy P ◎ 489-7747
2410★Rosenblatt Edith A 489-4879
2412 Fuller David L ◎ 493-1246
2415 Southard Saml C Jr 489-0811
2416 Kennedy Josephine J Mrs ◎ 489-7884
2418 Billings John R ◎ 489-9225
2422 Jackson J Bennett ◎ 489-5255
Bost Laura W Mrs 489-1402
CHAPEL HILL RD INTERSECTS

Wm. Muirhead Construction Co. Inc.
COMMERCIAL • INDUSTRIAL • HIGHWAY
General Offices 682-9215
Muirhead Asphalt 682-9219
Constructors Concrete 682-9211
Building Supplies And Shop 682-9214
1435 Camden Av. At N and W R.R. (27704)
P.O. Box 2012 (27702)

Dutch Boy
DUTCHVILLE BUILDERS SUPPLY, Inc.
COMPLETE LINE OF
BUILDING SUPPLIES - PAINTS - HARDWARE
PHONE 528-1591
Lake Rd., P.O. Box 705 — Creedmoor, N.C. (27522)
JOHNS MANVILLE JM PRODUCTS

GREY STONE BAPTIST CHURCH
2601 HILLSBOROUGH ROAD (27005) TEL. 286-2281

71
HURSEY ST —FROM SYBIL DR EAST 1 NORTH OF ONEIDA AV

ZIP CODE 27703
3200 Rambeaut Glenn W
3203 No Return
3209 Moore Curtis E ◎ 596-2405
3216★Forton Thos ◎ 596-0044
3220 Owen Bruce A 596-3075
3221 Peterson Albert E ◎ 596-3509
3224 Byrd David J ◎ 576-3012
3225 Remington Linwood T 596-3432
3227 O'Neal Helen
3228 Byrd Leroy R 596-2070
3230 Tyndall L
3236★Walker Clay
3237 O'Neal Helen C ◎
3240 Taylor Wm C ◎ 596-3430
3245 Chiles Ray Jr ◎ 596-3349
3249 Vacant
3251★Meeks Joyce M
3300 Whispering Pines Mobile Home Park Lots
1 Crabb Nathan J
2 Autry Wm P 596-6612
3★Blackburn Curtis B Jr
4★Puckett Tony
5 Wray Henry M 596-4965
6 Perry James A
7 Gregory A W 596-3205
8 Ferguson Matthew ◎ 596-6749
9 Harker Virginia H 596-4143
10★Compton Tony
11 Sykes Duane 596-4619
12 Frye Wm ◎
13 Penland Charles ◎ 596-7688
14 Earp Wyatt A
15 Jones John C 596-4109
16 Prince John
17 Walters W B Jr
18★Williams T H 596-8463
19 Troutman Robt
20★Alford Stephen V
21★Blackburn J L
22 Murphy Lester 596-4146
23 Ray James R
24 Drake Gregory 596-4966
25 Wheeley D M
26 Chappel R
27★Dolebins Jo H
28 O'Brien Mickey
29★Cagle Roy L
30 Brantley Barry H 596-3094
31 Green Grover
32 Cox Milton R 596-9250
33 Young Michel
34 O'Brien Bobby L 596-4043
35★Westbrook D R
36 Gambell T R
37 Lee Robt L
38 Brogden James A
39 Hicks Robt M
40 Bordeaux M A 596-6191
41 Booth Gerald B
42★Harvey Rich
43 Rich Harvey C
44 Gibson Willie
46 Westbrook Mary 596-2007
47 Connolly
48 Johnson Sarah J
49 Wilkins Vance
50★Hyatt T R
51 Glenn Carl 596-4075
52 Massey Ronald H 596-4391
53 Allsbrook Ashley R 596-8875
54 Vacant
55★Ferrell Tracy
56★Bryant C L
57 Griffin Tony L
58 Hayes Robt C
59 Norton Aaron 596-5551
60 Ryan Howard
61 Stranger Geo W 596-2589
62 Smith Barry L 596-1033
63 Teasley Helen
64 Phipps Steven H
65★Scarborough C J
66★Gibbs Jeff
67 Phillips Robt L 596-3310
68★Smith W B Jr
69 Draughon Timothy C 596-9265
70 Godshall Clayton 596-1955
71★Buckner M W
72 Langdon John
73★Riley B R
74★Long Aubrey
75 Blackburn C T
76★Land Linda
77★Green Kenneth
78★Roberts W A
79 Guthrie A R 596-1166
80★Oakley B D
81 Christensen Arnold 596-4830
82 Hurst Carlton 596-5189
83 Tart M C
84 Echols Earl P 596-9169
85 Hall Norris A
86★Murphy L V
87★Nunley Alex
88 White W J Jr
89★Johnson Curtis H
90 Asbill Donald L
91 Mangum Norman B 596-9522
92 Powell Wayne W
93 Pollock D L
94 Lowell G R
95 Christy Doyle Jr
96★Whitman N S
97 No Return
98 Weston James
99★Day Walter V
100 Tatum B W
101 Johnson D R
102★Hall Ricky
103 Nyomatato L K 596-8716
104 Pickett Michl J

20
HUSBAND ST —FROM 722 E PETTIGREW SOUTHWEST

ZIP CODE 27701
GLENN INTERSECTS

30
HYDE PARK AV N —FROM 1800 E MAIN NORTH

ZIP CODE 27703
104★Walker Bessie K
105 Paschall Olif J ◎
106 Apartments
A★Marks Charles
B★Isaac Dorothy
C Ange Fay
D Ray Herman A 596-5219
107a Vargo Wm F
107b Vacant
108 Brinkley Harold L 596-9543
109 Holmes Roberta W Mrs 596-8790
110 Tyndall Stella R Mrs ◎ 596-5083
111 Reid Myrtle B ◎ 596-5783
112 Ewing Terry N Jr 596-5216
113★Sellers Howard H ◎
114 Cheek Sallie F Mrs ◎ 596-6113
115 Powell Jesse M 596-1477
116a Vacant
116b★Mac Neill Mary A 596-4218
118a Ford Abe 596-4560
118b Rogers Fred O 596-3671
MORNING GLORY AV BEGINS
208 Oldham Minnie E Mrs 596-1124
208½ Harris Geo W
209 Hagan Robt L ◎ 596-6697
210★Sparks D
212 Bullock Frank T 596-3184
212½ Milan John W
214 Mangum Estelle S Mrs ◎ 596-6768
300 Dabbs James M ◎
302 Boone Monnie 596-9493
303★Lynch Randolph P ◎ 596-1585
304 Jones Vida M ◎ 596-7646
304½ Louis Mary B Mrs
305★Van Hook Thos ◎
306★Jones Johnny
306½★Thompson S
307 Lorbacher Ethel L Mrs ◎ 596-6918
308 Vacant
309 Teasley Massey F Mrs ◎ 596-5898
310 Doak Pearl L Mrs 596-4950
310½ Moore Nora E Mrs 596-4633
311 Cheek Edgar M Jr ◎ 596-6987
312 Vacant
313a Cockrell John W 596-8951
313b Mc Lamb Beatrice L Mrs ◎ 596-5742
314 Hyde Park Pentecostal Holiness Church 596-6909
TAYLOR INTERSECTS
A Johnson Dwight 688-5183
B Wilson T
403 Goodwin Luther C ◎ 682-8236
404 Watts Panola M Mrs ◎ 688-2234
405 Johnson Danl E ◎ 682-1672
406 Mc Donald Lossie N ◎ 682-1213
407 Tingen Roddy
408 Fowler Charlene 688-8414
409 Franklin Coy M ◎ 682-1007
410 Bair Bruce L ◎ 682-8874
411★Thomas Herbert
411½ Vacant
412a Harris Alton H 688-3908
412b Harris Stuart J
413 Casper John L ◎ 682-2969
415 Mills Cora ◎ 688-5893
416 Allgood Florence M ◎ 688-6197
417 Shipp Reuben T ◎ 682-4769
A Moore Edw G 682-4643
B★Woodall Margt J Mrs 682-7525
419 Shaw Willie P 688-2691
420a Garner Katie J Mrs nurse 688-4066
420b★Melvin Connie
SOUTHGATE INTERSECTS
501 Woodall Ricky 688-8694
502 Wimberly Susie H Mrs ◎ 682-6495
503 Jeans Stafford D ◎ 688-6883
504★Barrett Bobby 682-5013
505 Vance Buster ◎ 682-8544
506★Cox Tom
506½★Streeter Rob
507 Tippett Clarence E ◎ 688-2646
508 No Return
509 Fuller Wm R ◎ 682-3990
510 Lewis Carnie
512 Moody A L Mrs
513 O'Connor Francis J ◎ 688-2864
514 Thomas Herb
515 Boone Woodrow E ◎ 688-4932
516 No Return
600a Fletcher Vernell
600b Vacant

ALUMINUM COMPANY OF N.C., Inc.
North Carolina's Largest Applicator of Aluminum Siding
MEMBER OF MERCHANTS ASSOCIATION AND CHAMBER OF COMMERCE
"Carolina's Foremost Aluminum Products Dealer"
Aluminum Sidings
Aluminum Awnings
Storm Doors and Windows
Aluminum Carports
3022 N. Roxboro Rd. (27704) Tel. 477-2159

Coke
Trade mark ®
adds life to...
Coca-Cola
Tel. 383-1531

SUGGS PLUMBING & HEATING INC.
PLUMBING AND HEATING CONTRACTORS ALSO
WATER PUMPS — AIR COMPRESSORS — BACKHOE TRACTORS — SERVICE
2122 SOVERIGN ST., P.O. BOX 2774 (27705) PHONE 286-1221

ALDRIDGE RETAIL POWER MOWER INC.
POWER MOWERS — CHAIN SAWS — GARDEN TRACTORS
PARTS and SUPPLIES • SALES and SERVICE
WHOLESALE — MID-ATLANTIC STIHL
2694 CHAPEL HILL BLVD., P.O. BOX 8823 (27707)
5017 NEAL RD. (27705)
DIAL 489-3329
TEL. 383-7411

N HYDE PARK AV—Contd
601 Friend Robt E Jr Rev 682-4941
602★Hopper Shirley 688-3426
603 Wiggins Richd B ◎ 688-3930
604 Farrow Joseph A ◎ 682-6960
605 Vacant
606 Wheeler Garland G ◎ 688-7029
608 Hall's Rest Home 682-7465
Sargent Juanita
Hall Elbert E ◎ 682-7465
609 Holloway
610 Lyon Joseph A Jr 682-1448
611 Rhodes Opheila ◎
612 Perry

32

LIBERTY INTERSECTS
705 Vacant
706 Fetterman Danl L ◎ 682-6808
707★Smith Gary
709 Woodall Ruth J Mrs 682-6962
711★Denton John T 688-2072
713 Robinson Nathl 688-0360
EVA INTERSECTS
801★Bell Dewey ◎ 682-7617
803 Williams Herbert R 688-3846
808 Vacant
HOLLOWAY INTERSECTS
ZIP CODE 27701
905 Dunson Horace A ◎ 682-1837
907 Weaver Eulis J 682-2864
907½ Carroll Lillie D Mrs 688-4422
909 No Return
1001 Vacant
1003 Henderson Joe M ◎ 688-4566
1005 Mc Neil Charlie ◎ 682-3046
1007 Barbee Walter B ◎ 688-6701
1008 Ellis Veola O Mrs 682-0047
1009a Chavis Marion L Mrs
1009b Reed Lula M 688-6158
1011 Bard Jas H
1011½ Alston Larry W 682-2335
1012 Knott Wm H ◎ 688-7192
1013 Davis Mary 682-2589
FERN INTERSECTS
1101 Vacant
1103 Holeman's Seafood & Grocery 688-7615
1105 Peppers Emma W Mrs 688-7273
1107 Johnson Charles E 688-4540
1108 Johnson Charlie G Rev ◎ 682-3267
1110 Parker Tardean W Mrs ◎ 682-7769
MALLARD AV INTERSECTS
1113 Burnette Raymond 688-1093
1114 Cruse Annie R Mrs ◎ 682-2031
1115★Craler Timothy
1116 Carrington James G ◎ 688-5054
100n Apartments
A★Donnell Virginia
B★Harris Percy
C★Hill Casandra 688-4007
D Vacant
1201 Evans Bennie Jr ◎ 688-6943
1202a★Jenkins Juanita 683-2880
1202b Vacant
1203 Vacant
1203½ Reid Fannie
1205★Turner Beatrice ◎ 688-5167
1206a Rhodes Betty Mrs 688-4498
1206b Laws Esetalle 688-3866
1207 Green Vertie 682-7629
1207½ Waller Richd 688-7914
1208 Bradsher Geo Jr 682-8866
1209 Mitchiner Reginald V ◎ 682-5197
1209½ Vacant
1211 No Return
1213 Williams Roland K
1215 Daniels Alzada G Mrs ◎ 682-0139
1217 Adams Prince ◎ 688-4713
JUNIPER INTERSECTS
1301 Cannady Gertrude C Mrs ◎ 688-0325
1303 King Mattie J Mrs ◎ 682-4718
1305 Allen Ernest ◎ 688-4875
1307 Boyd Colvery Mrs ◎ 688-4734
1309★Wright Esther ◎ 688-0897
1311 Rogers Flonnie T Mrs ◎ 682-4717
ELMO ENDS
1402 Teet Albert Jr ◎ 688-3878
1403 Mc Cullen Billy
1404a Becton Gloria 682-5033
1404b Kitcarth James
1405 Kelly Junior ◎ 682-1210
1406 Leathers Pansey L Mrs 688-6498
1407a Marsh Tiner M Mrs ◎ 688-1219
1408 Chavis Bobby 682-5307
1409★Mc Cellar Albert ◎ 688-2874
1411a Johnson Cath J Mrs
1411b★Evans Joycelyn S Mrs 688-0182
1412 Parker David L ◎ 688-7476
1414 Apartments
1 No Return
2★Cameron James
3★Burwell Annie R
4★Leon
5 Vacant
6★Jeffrey C
7★Hampton John H
HARRIS ENDS
1501a Suitt Ruthie L 682-4988
1501b Sam Evans
1503 Vacant
1504a★Marshall Eddie
1504b★Thomas Wm
1505 Bethea Gail
1506 Lyon Annie M Mrs 682-2756
1507a Gilmore Joyce
1507b★Brather B
1508 Norris Gaither
1510★Majors Wm 688-4576
1512 Apartments
1 Vacant
2 Vacant
3★Elaine Andre
4★Solomon James
1514 Apartments
1★Cozart Walter W
2 Cameron Colman 682-4721
3 Bynum James 682-6984
4★Parker Johnnie
1521 Newby Mary L Mrs ◎ 688-4102
1523 Burnett Annie L Mrs
1529 Brown James 682-3761
1531 Jones Sadie F 682-4443
DREW INTERSECTS

26

HYDE PARK AV S —FROM 1800 E MAIN SOUTH 1 EAST OF PLUM

ZIP CODE 27703
102 Winston Patk 596-1003
104 Parsons Marcus E ◎ 596-8423
108 Phelps Anna
108½ Conway Luther E ◎ 596-5903
110 Green Lewis G ◎ 596-7640
110½★Davis Richard 596-0039
112★Browning Dottie S
112½ Nichols Pantsy M 596-9503
113 Goodwin Rosa L ◎ 596-6224
115 Boyette Luther P ◎ 596-5830
119 Vacant
ANGIER AV INTERSECTS

29

IDA ST —FROM 1900 GUESS RD NORTHEAST

ZIP CODE 27705
1406★Wagner Betsy 286-0095
★Trapassa Robt L
1407 Slaughter Alice C Mrs ◎ 286-3435
1408 Gillis Hallie B Mrs ◎ 286-4550
1409 Mc Ghee Frances B Mrs
1410★Edwards Mark
1411★Whalley Jonathan
1412 Morgan Rick R 286-1426
1413 Mason Edw E ◎ 286-1867
1414 Freddy Michl C 286-2560
1415 Boone Charles B 286-1545
1416 Jackson Hazel H Mrs ◎ 286-1767
1417 Whitaker Clarice S Mrs ◎ 286-0296
1418★Pollard Harold A ◎
1419 Morris Margt T Mrs 286-4003
1420 Pitts Martha K ◎ 286-0391
1422★Teague Robt
ARCH PL BEGINS

42

IDLEWOOD ST (HOLLIDAY HILLS) FROM ROSS RD NORTH 3 EAST OF JUNCTION RDH355000-1*7 -FROM GARRETT RD EAST 1 SOUTH

ZIP CODE 27703
404 Pulley Otis R ◎ 596-5082
405 Wheless Wiloughby C ◎ 596-3018
406 Wilkerson Wm D Jr ◎ 596-5291
408 Mc Callister Willard C ◎
409★Berkley Carroll E 596-8519
410 Churchill Charles B ◎ 596-8068
411 Noah Jerry R ◎
412 Briley Billy ◎ 596-8446
413 Sherron Spurgeon E ◎
414 Phillips David L ◎ 596-3795
415 Reaves John R ◎ 596-8328
416 Fowler Clayborne B ◎
417 Roberson Eliz W Mrs ◎ 596-2711
418 Watkins L W ◎ 596-7039
419 Seagroves Marvin J ◎
420 Harrill Darlene S Mrs ◎ 596-3031
421★Cates C L
422 Gorsuch Wm R ◎ 596-6684
423 Ward Thos W ◎
424 Lane Romie D ◎ 596-3973
425 Blalock Tyrone T ◎
426 Morris B W
427 Harris Jackie T Mrs ◎ 596-6797
INDEPENDENCE RD BEGINS

42

INDEPENDENCE ST —FROM IDLEWOOD EAST 1 NORTH OF ROSS RD

ZIP CODE 27703
2707 Mann Gordon ◎ 596-3633
2709 Jernigan Joe L 596-8386
2711 Moore Edgar P ◎ 596-8368
2712 Chamberlain Lockwood F ◎ 596-5329
2713 James W Joe ◎ 596-7209
2715★Evans C E 596-8750
2808 Morris Madge C Mrs ◎ 596-5645
2811 Williamson Bernard C ◎ 596-6568
2815 Hight's Bookeeping & Tax 596-7575
Hight Clayborn W ◎ 596-7575
ELAINE DR BEGINS
2819 Wood Billy H ◎ 596-1437
2900 Davis Linwood L Jr ◎ 596-1945
2903 Vacant
2904 Pope Larry F ◎ 596-8084

Brame SPECIALTY COMPANY Inc.
Janitor Supplies — Office Products — Industrial Papers — Laundry Supplies
Wholesale Paper — Customized Designing — Matched Packaging — Napkins — Place Mats
949 WASHINGTON STREET, (27701) TELEPHONE 682-5421

QUALITY JANITOR SERVICES
GEROME McDOWELL
BUILDINGS — OFFICES
WINDOWS — FLOORS
RUG SHAMPOO
INSURED CONTRACT CLEANING
682-6337
204½ N. Mangum St. P.O. Box 11431 Durham, N.C. 27703

REALTOR®
SOUTHLAND ASSOCIATES
212 N. Corcoran St. Durham, N.C. (27701) and Duke St. at Horton Rd. Call 688-8121
Realtors and Insurors
MEMBER NATIONAL ASSOCIATION OF INSURANCE AGENTS

URBAN & INDUSTRIAL PEST CONTROL CO., Inc.
"PEST CONTROL CONSULTANTS"
PEST MANAGEMENT CONSULTATION
ESTIMATES
EMERGENCY SERVICE
PEST CONTROL INSPECTION
2415 Fayetteville Street, Durham, N.C. 27707
Tel. 682-1821

INDEPENDENCE ST—Contd
2905 Eakes Ira F ◎
2908 Allen Donald D 596-5914
2909 Holloway S
2910★Johnson Earl N ◎ 596-3076
2914 Whitley Larry
PRINCESS ANNE DR BEGINS
3002 Thorpe B L
3004★Camwood Janet ◎
3007★Giles Mike T ◎
3013 Vacant
3015 Broadwell Walter L Jr ◎
3016 Stephenson Melvin ◎ 596-9281

35
INDIAN TRAIL —FROM ALBANY RD WEST 3 NORTH OF SPRUNT AV

ZIP CODE 27705
2302 Tyson Richd L ◎ 286-7228
2306 Jacobs James G 286-1382
2310 Toler Gwen J ◎
2402 Wilson Hubert L ◎ 286-7327
2404 Nash Charles E ◎ 286-2474
2408 Marshburn Everett S ◎ 286-2856
2412 Hibberd Christy M ◎ 286-9419
2500 O'Neal Lois J Mrs ◎ 286-9576
2504 Tatum Vincent A mach ◎ 286-9326
2506 Jones Francis L ◎ 286-2308
TAMPA AV BEGINS
2510 Johnson Merle S ◎ 286-9839
2512 Browning Ira W ◎ 286-2171
Browning Flora W Mrs beautician 286-2171
2514 Watson Buck ◎ 286-2376
2516 Brassard Guss J ◎ 286-1806
2518 Umstead Wm U ◎ 286-3905
2520 Erexson J Wallace ◎ 286-2402
2522 Justice Robt
2524 Wingate Wm C ◎ 286-7922
2526 Turrentine Aubrey D ◎ 286-4683

55
HILLANDALE RD INTERSECTS
2600 Riley Homer L ◎ 286-2442
2610 Spann Carolyn H Mrs ◎ 286-7093
ARROWHEAD DR BEGINS
2620 Dickerson Wm T ◎ 286-0514
2630 Carr Danl T ◎ 286-1157

68
INFINITY RD (RIVER FOREST) FROM ROXBORO RD EAST 1 NORTH OMEGA RD

ZIP CODE 27704
114 Mooneyhan Geo B Jr ◎ 477-1791
115 Buchanan Tony
118 Marsh Kenneth R ◎ 477-0578
122 Jackson Geo R Jr ◎ 477-8368
124 Thornton Lue P Jr ◎ 477-1778
125 Rhew Charlie E ◎ 477-5094
126 Godley Robt A ◎
130 Bass Winslow S ◎
HIGH MEADOW RD BEGINS
200 Williams Willie G ◎ 471-1381
201 Murray Guy T ◎ 477-3773
204 Vacant
208★Smith Jack C 477-3870
212 Carver Johnetta W
211 Eudy Donald L ◎ 477-7822
214 Mason Emma P ◎ 477-5340
218 Gilmer Thos R ◎

56
INWOOD DR —FROM TREMONT DR SOUTH 2 WEST OF MORREENE RD

ZIP CODE 27705
3903★Calverts Burton ◎ 383-6066
3907 Wheeler Joel D ◎ 383-5828
3908 Younts Worth D ◎ 383-4134
3911 Hudson Edwin H Jr ◎ 383-1900
Jeffreys Grace C Mrs 383-1942
3912 Wilson Jeffrey W ◎
3915 Saitta Geo J ◎ 383-1074
3916★Siedow James N ◎ 383-6177
3917 Baldwin Rita K Mrs ◎ 383-1677
4000 Crawford R Vincent ◎ 383-6229
4001 Beissinger Steph F ◎ 383-5646
4004 Peevy Keith J ◎ 383-6708
4005 Crane Claude ◎ 383-5197
4006 Clum John M 383-1907
4009★O'Shanick Gregory J ◎ 383-4786
4011 Covington Martha L ◎ 383-5780

31
IREDELL ST —FROM 1900 W MAIN NORTH 1 EAST OF 9TH ST

ZIP CODE 27705
PERRY INTERSECTS
707 Cameron Losey G Mrs ◎ 286-2778
Davis Joseph 286-1730
709 Vacant
711 Satterwhite Robt E 286-3133
715 Mc Cullers Maintenance Inc (Stge) 286-4449
Mc Cullers Maintenance Inc 286-4449
717 Big Jim's Bargain House refnshng & repr 286-9421
718a House Zelma G 286-4345
718b Reeves E Dianne 286-7993
718c Foreman Edgar S 286-3626
721 Melvin Jim Used Furniture 286-4659
722 Durham Auto Body Service 286-4166
725 Southern Parts & Electric Inc auto parts whol 286-7725
MARKHAM AV INTERSECTS
807 Vacant
810 Pate Robt L 286-9616
812 Wiseman Charles W Jr ◎ 286-2371
813 Mc Broom Wm A ◎ 286-4584
814 Jackson Billy ◎ 286-0033
815 Walker Mary Mrs
817 Mc Cauley James L 286-9681
817½ Dixon Fannie S Mrs 286-3102
819 Steele Esther L Mrs 286-9591
819½ No Return
821 Dixon Edwin
821½ Cayton Lawrence W 286-7577
823★Simpson Jan 286-9838
823½★Dunn Jamie
GREEN INTERSECTS
900 No Return
903a★Green Laura
903b Carlton Alton O 286-7285
905 Engton Sedric
907 Coffield James E 286-4944
Cauce Cesar V 286-3018
908 Vacant
909 Vacant
910★Welborn John W
911 Bunner Cathy 286-0006
911½ Martin John P
912 Paschall Alton B 286-2152
913 Stiehl B J 286-4097
913½ Hunt Alma C Mrs 286-2739
914 Lashmit Vallie C
915 Lamont Robt W 286-1451
916 Justice Gary R
917 Woodcock Mary J 286-3625
918★Pue Wm
919 Greenhill Wm W ◎ 286-1169
Hinnant Carolyn 286-4658
921 Gardner James W 286-2522
923 Anderson Linda 286-9225
KNOX ST INTERSECTS
1001 Howard L Gilbert ◎ 286-9614
1002 Thompson Lula M Mrs ◎ 286-4394
1003 Nash Stuart A ◎ 286-9509
1004 Sam Howard C 286-9778
1005 Banks Marie K ◎ 286-1338
1006 Hughes Robt D Jr ◎ 286-3839
1007 Utley Ray F ◎ 286-3434
1008 Harris Thurman R ◎ 286-4208
1010 Cates Margt T Mrs ◎ 286-7631
1012 Vacant
1013a Dodson Mamie B Mrs 286-1530
1013b Mosley Vera M 286-1683
1014★Wallace Nancy R
1015 Avery Robt G ◎ 286-4510
1016★Bell Dennis
Evans Wm F 286-1686
1017 Woods Tessie H Mrs ◎ 286-1108
1018 Theberge Edna R Mrs
1019 Jones Layton ◎ 286-9872
1019b Gilbert Paula E 286-1692
1020 Barbour Debbie
1021a Goldstein A 286-7341
1022 Vacant
1023 Brown Bennie ◎ 286-9300
ENGLEWOOD AV INTERSECTS
1100 Hall J W
1101 Norris Matred B Mrs ◎ 286-1120
1102 Cheek Ethel H Mrs ◎ 286-1884
1103 Jones Ruth P Mrs ◎ 286-1146
1104 Blalock Pearl G Mrs ◎ 286-1506
1105 Vacant
1105½ Poe J G 286-7322
1106 Braswell Luther E Jr ◎ 286-4205
1107 Thomas Ethel A ◎ 286-3535
1108 Howard Rose M 286-0011
1109 Arnold Mabel H Mrs ◎ 286-4216
1110 Mc Granahan Thelma H Mrs ◎ 286-1746
1111 Sykes Elizabeth M Mrs ◎ 286-4907
1112 Riley Robt O 286-7343
1113 Dennis A John ◎ 286-1443
1114 Corless Joseph M ◎ 286-0182
1115 Wilson Aileen F Mrs ◎
1116 Mc Kinney Judd L ◎ 286-7544
Hays Mary W Mrs 286-4267
1117★Sullenger Karen ◎ 286-2483
1118 Adcock Mary E Mrs ◎ 286-3607
1118½ Vacant
1119 Apartments
1 Coleman Martha W Mrs ◎ 286-4331
2★Williams F
3★Jones Jessie T 286-4257
4★Brannigan Mary T
5 Morgan Sallie C Mrs 286-3826
6 Ferrwell Spencer
7 Bunner
1120 No Return
1121★Chavious Saml
1122 Privett Linwood V 286-3377
1123 Garris Henrietta S Mrs ◎ 286-4245
W CLUB BLVD INTERSECTS

61
ITHICA ST —FROM PRINCETON DR WEST 1 NORTH OF DIXON RD

ZIP CODE 27707
3004 Currin Wm D ◎ 489-2948
3008 Locke John R Jr ◎ 489-7810
3100 Briner Wm H ◎ 489-8292

TRIANGLE AMBULANCE & CONVALESCENT SERVICE Inc.
• 24 Hour Service • Low Rates and Prompt Service
2819 Hillsborough Rd. (27705)
Phone (919) 286-1831 - 286-2630

the copy express
104 W. Parrish St.
Tel. 682-4777

DURHAM'S FIRST COMPLETE RENTAL CO.
WHY BUY?
McBROOM'S RENTALS, INC.
2334 Guess Rd. (27705)
Telephone 286-4414

T. E. Allen & Sons Insurance Agency Inc.

PROFESSIONAL INSURANCE AGENTS PIA

Dividend Paying Automobile and Home Owners Insurance

Personalized Service

705 NORTH CAROLINA NATIONAL BANK BLDG. 123 W. MAIN ST. (27701)

Phone 688-2319

FEDERAL HOME LOAN BANK SYSTEM MEMBER

FIRST FEDERAL SAVINGS & LOAN ASSOCIATION OF SANFORD, N.C.

Tel. 493-3581 or 967-2222

South Square Mall Lower Level At Main Entrance Chapel Hill Blvd. (27707)

FSLIC

ITHICA ST—Contd
3106 Byrd Helen M ◎ 489-8828
3109 Walker Bernard R ◎ 489-8907

32

IVY ST —FROM ½ BLOCK SOUTH OF FERN NORTH 1 WEST OF 1ST AV

ZIP CODE 27701
EVERGREEN INTERSECTS
1201 Satterfield Willie G ◎ 688-3914
1205★Jacobs Tommie L 688-6858
1206 Dalton Mae R
1207★Nichols Tommie R 688-1894
1207½★Lane Eddie
1208 Vacant
1209 Hall Richd N 682-8497
1209½★Hamm Gary T
1210 Lassiter Donald E ◎ 688-8542
1212 Patterson Roy R © 688-7726
1213 Biggerstaff Mollie L Mrs ◎
1214★Andrew Benj ◎ 682-3322
1215★Jones Wm
1216★Green Brenda
1217★Clay Joseph J 682-6590
1218 Johnson Easter 688-4444
1218b★Phillips Joyce J
JUNIPER INTERSECTS
1300★Wellington Mary L 682-1885
1301★Massey Elisha Z 688-6261
1302 Bullock Nathl
1303★Green Richd E
1304 Jackson Fredk H
1305 Burton James A 682-8202
1306★Brockington Joshua 682-4568
1307 Henderson Dorsey T ◎ 682-8373
1308 Hedgepeth L D
1309 Vacant
1310 Spaulding Wade D ◎ 682-3492
1311★Rigsbee Julia A
1312★Green Inez
1313★Moseley Roberta
1314 Platts Martha
1315★Poole John L 682-1927
1316★Hedgepeth Louise
1317★Cross Roger 688-7223
1318★Carrington Clifton
1319★Rochelle James
1320 Bruden James
1321★Brooks Robt
1322★Harris Willie 683-2373
1323 Daye E
1324 Gattis Gladys
1325 Carver G
1326 Woody Zelotis
1327 Lee Bernard
1337★Blue John
1339★Syed Heshmad 688-0434
(NOT OPEN)
HOLLY INTERSECTS

13

JACKSON ST —FROM 500 CARR WEST

ZIP CODE 27701
MICHIE AL INTERSECTS
WARREN BEGINS
ASHTON PL ENDS
WILLARD INTERSECTS
DUKE INTERSECTS
GORDON BEGINS
GREGSON ENDS
VICKERS AV INTERSECTS
SHEPHERD INTERSECTS
804 Mc Donald Lillie R Mrs ◎ 688-6584
Tillman Ethel C Mrs 682-4017
805 Casella Richd M
806 Sparrow Thurmond A
809 Wood Mary C Mrs 688-5320
811★Rochelle Sally ◎
Flora Lillie H Mrs 682-8539
ARNETTE AV INTERSECTS
901 Thompson Irene G 688-4236
901b Jones Cath 682-1538
903 Vacant
907 Mc Lean John C ◎ 682-0813
S BUCHANAN ST INTERSECTS
CARROLL INTERSECTS
1108★Adams Carl
1108½ Vacant
1109a Yancey Pearl
1109b Shaw Ella
1111b Carpet Issac
1113★Bethea Eug
1114 Meakins Edna I Mrs 489-0573
GATTIS INTERSECTS
1118★Mc Laurin Annie
1119 Vacant
1120a No Return
1120b Trice Jesse P 489-0362
1121 Fuller Frank R ◎ 489-1619
1122a Williams Thos 489-1712
1122b★William Thos
1124a Vacant
1124b★Watson Geo 489-1543
KENT INTERSECTS
1201 Singleton Emma L 489-1595
1202 Vacant
1204 Granson Roosevelt 489-8041
1207 Vacant
1208 Gold Frances
1209 Morman Rebecca
1210 Harvey John
1212 Vacant
GERARD ST INTERSECTS
1301a Lovely Nannie
1301b Jones Excell
1303 Hicks Roy 489-8043
Holeman Pearl Mrs 493-1783
1304a Baldwin Essie
1304b★Bathelor Florida
1305a★Jacobs Dianne 493-4645
1305b Long Roxie
1306 Vacant
1306a Hopkins Ben
1307a Vacant
1309a No Return
1309b★Allen Mina H 493-4608
1310 Cannon Lillie M Mrs ◎
MAPLEWOOD AV INTERSECTS
UNDERWOOD AV INTERSECTS

19

JAMES ST —FROM 1900 LAKEWOOD AV SOUTH

ZIP CODE 27707
1406 Wiggins Joe B III 489-5485
1407★Freeman Jerry 493-3061
1408 Howard Frances M Mrs ◎ 489-2107
1409a★Plumley Gary 489-3831
1409b★Lambe Mary ◎ 489-8775
1410★Leslie John B 489-1062
★Platt Rochelle L 493-1540
1413 Williamson Gary F 489-0660
1415 Harman Laura D ◎
Sanders Lee 489-0267
1417 Vacant
1418 Morris Willard T 493-1633
1419 Garrett Margt
1421 Sarah's Beauty Shop 489-9433
Stromsland Elling E pntr ◎ 489-9433
1422 Willis Robt G ◎ 489-8110

47

BIVINS INTERSECTS
1500 Vacant
Vacant
1502★Tennison Clifton ◎ 493-3709
1506 Lipscomb Betsy G Mrs ◎ 489-1418
1507 Tiller Effie G Mrs ◎ 489-1419
1508 Dodson W Ira ◎ 489-2185
1509 Willoughby J Curtis ◎
1510 Mc Leod Sam Jr 489-8280
1511 Faircloth Wm D Jr ◎ 489-7958
1512 Bobbitt Florence C Mrs 489-4197
Crabtree Julia F Mrs ◎ 489-5124
1513 Overman Rillie M Mrs ◎ 489-4489
1515 Clark Melvin W ◎ 489-9654
1517 Mann Alton U ◎ 489-0856
1518 Hamm Grace B 489-8621
1519 Smith Garce D ◎ 489-7387
1520 Mc Carson Augusta B Mrs ◎ 489-5735
1521★Hamner Mary S
LORAINE INTERSECTS
1600 Vacant
1601 Vacant
1602 Autry Paul M ◎ 489-4227
1603★Hinton Harvey 489-9393
1604 Williams James T ◎ 489-7758
1606★Reid Alliston K 489-3170
1607 Hughes James E ◎ 489-2180
1609★Smith C David 489-5609
1610 Johnson Sherwood 489-0826
1611 Green Ethel C Mrs 489-7715
1618★Webster Paul R
WALLACE INTERSECTS
1701 No Return
1702 Lindsey Thelma N Mrs ◎ 489-5250
1703 Johnson Barney M ◎ 489-3624
1705 Davis Henry W Jr 489-1538
1707 Hyde Teressa B 489-9384
WARD INTERSECTS
1710★Underhill Don
1712 Strub Terence J 489-1088
1713★Selsby Euol
1714 Melvin Clifton 489-8477
1715 Reutter Dennis
1715½ Wynne Mary 489-3201
1716 Sprinkle Mark S 489-5718
1717 Motley Annie B Mrs ◎ 489-3419
1718 Vacant
1719 Alyono David
1723 Wend Renate G Mrs 489-0813
1725★Wyatt James G
CLIFF INTERSECTS
CITY LIMIT
1803a★Crace Marilyn
1803b★Beaman Barbara 489-1527
1803c Cleveland Linda A 489-0949
1803d Caldwell David 489-4600
1805a Mc Cullough Howard
1805b Dillard Thos 489-5218
1805c Tucker L
1805d Smith H
1809 Matthews Malcomb W ◎ 489-9890
1819 Cooley Joel L ◎ 489-9646
1820 Flav-O-Rich dairy 489-3381
SYCAMORE ENDS
1821 Johnston Julius H Jr ◎ 489-3259
1823★Bryant Doug
1825 Hudson Harvard H 489-9628
1828★Hueley Linda
1830 Davis Thos 489-7158
1832 Howze Wm
1834 Davis Henry W 489-2480
SOUTHWOOD DR INTERSECTS
FIR ENDS
1901 Saint James Apartments
1901a No Return

RED MILL NURSERY Inc.

"Serving The Durham Area Since 1961"

Rt. 5 Box 104, Red Mill Rd. (27704)

477-8676

Gulf

M. M. FOWLER INC.

Gasoline Fuel Oil

600 Gulf St. P.O. Box 1090 27702

Gulf

Gasoline

Phone 596-8246

QUALITY CLEANING
SCOTT and ROBERTS Inc.
DURHAM'S FOREMOST CLEANERS
733 Foster St. (27701) Tel. 682-9325

JAMES ST—Contd
1901b No Return
1901c★Dorman Suzanne 489-3254
1901d Vacant
1902 Apartments
1 Mayse Butch
2★Klotman Paul E 489-4638
3 Averett Linda F
4★Reynolds Deborah G
1903 Apartments
A Rowland Deborah 489-3858
B Hirsch Harry
C★Woods John
D★Edwards P S 489-2988
1904★Alston Lucy 489-4296
1905 Apartments
A Jenkins Melvin
B Wilkins Donald
C Vacant
D Shepherd W K
1906 Ward Fredk A ◎ 489-2225
1907 Hanna Jerry M ◎ 489-9589
1908 No Return
1909a★Lee James S
1909b Anderson Patti B 489-5236
1909c Hueckel Pamela 493-3362
1910★Jasket Richd 489-4828
1911 Graham Susan B Mrs 489-8028
1912 Spansy Betty
1913 Di Domizio Harriet C ◎ 493-1309
1914 Fields James A ◎ 489-6662
1915 Blackwood Charlie R ◎ 489-4457
1916 Daothi Ngo ◎ 489-5213
HILTON AV INTERSECTS
2001 Pickard Kathryn H Mrs ◎ 489-2105
2002 Mulholland Edna C Mrs ◎ 489-7144
2003 Jacobs Charles L ◎ 489-7142
2005 Tilley Robt J ◎ 489-2238
2006 Misenheimer Robt G ◎ 489-3919
2007 Cooke Burke M ◎ 489-3669
2011 Bynum Kenneth H 489-6038
CHAPEL HILL BLVD INTERSECTS
UNIVERSITY DR INTERSECTS

JANE LA —FROM CLINTON RD WEST 1 SOUTH OF KRISTY PL 44

ZIP CODE 27703
2307★Walls Otis

JANET ST —FROM ALTON SOUTHWEST 1 EAST OF OTIS 118

ZIP CODE 27707
2500★Austin Denina ◎ 688-4922
2501 Gray Ophelia ◎ 688-3133
2502 Tolbert Eug K ◎ 682-9006
2503 Turner Wm C Jr Rev ◎ 682-5100
2504 Smith Joseph D ◎ 688-6175
2505 Sharpe Rosa Lee Mrs 682-6898
2506 Turner Wm T ◎ 688-6183
2507 Packenham John H ◎ 682-3217
2508 Stith David W ◎ 688-7625
2509 Harrell John D Jr ◎ 688-4079
2510 Tucker H Thos ◎ 688-4960
2511 Mc Allister Howard C ◎ 682-1374
2512 Jyles Howard ◎ 688-4936
2513★Wagstaff Alverina ◎ 682-3738

JEAN AV —FROM CHAPEL HILL RD NORTH IN A SEMI CIR 62

ZIP CODE 27707
4308 Russell Glenda ◎ 489-5098
4309 Pickett Ellie S Mrs ◎ 489-3087
4313 Stallings Wallace ◎ 489-7953
4316 Stone Wm S ◎ 489-4509
4317 King Elvie P ◎ 489-6601
4320 Riddle Thelma E Mrs ◎
4325 Pickett Ray T ◎ 489-3959
4327 Patel Tony D
4331 Elliott Cora V Mrs ◎ 489-4458
4335 Schwarz Holly J 489-7344
4337 No Return

JEFFERSON DR —FROM 3308 COLE MILL RD NORTH 1 WEST OF FLEMING DR 55

ZIP CODE 27705
NUMBERS IRREGULAR
1 Earp Joseph C ◎ 383-3146
4 Gentry Harry E ◎ 383-2889
6 Flora J
12 Marriott Phillip A ◎ 383-4402
14★Nuttall Robt F
15 Griffin Michl L ◎ 383-5264
24 Averette Charles L ◎ 383-3259
39 Hines Michl L ◎ 383-5296
23 Lane
4907 Bell Douglas
26 Coletti Eug ◎ 383-2112
18 Flora John ◎
31★Mcintosh Thos J ◎ 383-1494
35 Hicks
213 Baver Mark N ◎ 383-6932

JEFFERSON ST —FROM 2204 ALBANY WEST 1 NORTH OF SUNSET AV 35

ZIP CODE 27705
2135★Jeffries Douglas F 286-3080
2137 Woods Richd 286-7497

JENNINGS LA (PARKWOOD)—FROM BLANCHARD RD EAST 1 NORTH OF EUCLID RD 50

ZIP CODE 27713
103 Harper John C ◎ 544-2558
104 Dunn Richd J 544-1356
105 Stewart Betsy A ◎ 544-2114
106★Cambell Gary ◎
107 Sparacino Charles M ◎ 544-7068
108 Vacant
109 Moorman Michl ◎ 544-3695
110★Oldman Danl ◎

JEROME RD —FROM ALFRED ST NORTHEAST 24

ZIP CODE 27707
902★Green Michl 596-3765
905 Campbell Dorothy W
CHOWAN RD INTERSECTS
906 Taylor Joseph D III 596-3230
914 Easley Wm W Jr Rev 596-2912
911 Baber Gwendolyn A Mrs 596-8666
912 Irving Edward L 596-2047
915 Jones Paul E 596-7972
916 Collins Bert 596-2579
922 Hill James E ◎ 596-8956
926 Ledbetter Clarence L 596-7457
1002 Green Herman J ◎ 596-5641
1006 Bolden James I ◎ 596-3659
1009 Haskins Nathanial ◎ 596-5781
1010 Wilkinson R M ◎ 596-5465
1011 Cannon Reginald G ◎ 596-6119
1014 Fields James E 596-3738
1015 Milford Bennie L Jr ◎ 596-2835
1019 Crews Vance W S ◎ 596-5058
1020 Ebron Wm A 596-2856
1023 Gaddy Sam 596-1942
1026 Johnson Carolyn D ◎ 596-1044
1027 Smith Wm S Jr
1030 Gyant James E 596-2595
AKRON AV ENDS
1031 Bell Wm V ◎ 596-7867
1034 Clemons G G 596-4528
1102 Thorpe Marion D 596-7836
1106 Armstrong Avant D 596-5210
1109 Hamilton Melvin J ◎ 596-5339
1110★Scarborough J C III 596-6232
1115 Pilgrim James J 596-6822
KIRBY RD INTERSECTS

JERSEY AV —FROM 2103 LAFAYETTE SOUTH 1 EAST OF SHELTON AV 64

ZIP CODE 27707
1914 Apartments
1 Green Rebecca 489-6986
3★Shiver Rebecca
4 Howell Russ 489-4562
5 Hulings Mark 489-7366
6 Vacant
7★Wilkenson Dale 489-5727
8 Tatum Howard 489-4683
ELMWOOD AV BEGINS
2000 Dixon Denise L 489-2666
2004a★Ball Patricia A 489-5666
2004b★Hester Craig B
2004c Shepherd Dorothy L 489-2590
2006a Whitt L F
2006b Keeter A E 489-6463
2006c Davis Rita G
2008a Walker Tim O 489-8886
2008b Orr Mary A 489-7607
2008c★Shambley Patricia 489-7298
2008d Estes David C 489-8857
2010a Thadani Pushpa V 489-7542
2010b★Bell Richd
2010c Holley Don
2010d Wyatt L L
2012a Rimmer Glenda L 489-0880
2012b Baker A S
2012c Booth John A 489-5892
2012d Shell Wilbur 489-2230
2014 Godwin Geraldine P
2016 Bach Robt 489-4944
2018 Wilson Phillip 489-2171
2020 Richards Jean
2022 Vacant
BIVINS BEGINS
CHAPEL HILL RD INTERSECTS

JIM LYON RD RT 8 —FROM OLD OXFORD RD WEST 1 NORTH OF HAMLIN RD 238

ZIP CODE 27704
BOX NUMBERS
445 Cates John ◎ 471-1875
bx404 Campbell Larry ◎
bx446 Swann's Garage
bx448 Swann Louis ◎ 477-3886
bx420 Richmond Weston ◎
bx449 Nichols
819 Martin John S ◎ 477-3087
bx502 Moore Annie D ◎ 477-2728
823 Kee Preston G ◎
807 Cooper Royal L ◎ 477-1221

Sewing Machines
Vacuum Cleaners
SALMON BROS.
Your Authorized Dealer For Sales and Service
Television Sets and Stereos
Lawn and Garden Equipment
217 Wellons Village Shopping Center 683-2019

Jones Brothers Furniture of Raleigh Inc.
FINE FURNITURE
savings to 60 %
6901 Glenwood Avenue, Raleigh, N.C. (27612), Raleigh-Durham Hwy., U.S. Hwy. 70 West Phone (919) 787-1513

WILSON'S AUTO BODY FRAME SERVICE Inc.
WAYNE WILSON, OWNER
THE BEST EQUIPPED SHOP IN THE PIEDMONT
929 Harvest Street, Durham, N.C. (27703) Phone 688-5014 or 688-6346

ERNEST McPEAKE
PLANTS UNLIMITED
Largest Selection of Plants
LANDSCAPE
3565 Hillsborough Rd. (27705)
Tel. 383-2395

NORTH CAROLINA MUTUAL
LIFE INSURANCE COMPANY
MUTUAL PLAZA
DURHAM, NORTH CAROLINA 27701

JIM LYON RD RT 8—Contd
715 Parker M M ◎
711 Lyons John L ◎ 477-8658
919 Lipscomb Charlie ◎ 477-0505
BOX NUMBERS
bx316 Mount Level Baptist Church 477-3893

218
JOE LOUIS BLVD —FROM 500 ETON RD EAST 2 SOUTH OF ELMIRA AV

ZIP CODE 27707

16
JOHN ST —FROM CHESTNUT SOUTH 1 EAST OF SOUTH ST

ZIP CODE 27707
902 Lochart James
904★Mason L G
906 Vacant
907 Hayes Jessie 682-4049
908 Amerson Edna
911★Brandon Elma 682-4636
BEAMON BEGINS

144
JONES CIR —FROM 3643 ANGIER AV EAST

ZIP CODE 27703
903 Rhew David
905 Sellars John
907 Honeycutt Elmore W Jr 596-2939
909 Regan
911 Teston Joyce J
912★Ray Henry B 596-1691
914 Grinstead Linda B 596-4920
915★Carroll Edith
916 Mitchell C Roland 596-7661
917 Allen M J 596-1076
918★Fox
919 Allen Douglas J 596-9461
920★High Ronnie
921★Morris Theresa 596-6763
922★Storns Terry
923 Ray Jerry W 596-0161
924 Hall Jack F 596-1133
925 Mason
926★Funderburk Rebecca 596-4527
927★Patton David 596-0791
928★Toms Mary A
931 Mercer

58
JORDAN ST —FROM 2500 W PETTIGREW SOUTH

ZIP CODE 27705
CLYDE AL BEGINS
106 Nunn Cottie R Mrs 286-9573
108 Linder Flora
109★Sears L
110 Scarlette Sinora M Mrs 286-4827
112 Mc Broom Ella Mrs
113 Best Nora
114 Fuller Lena S Mrs 286-7569
116 Elliott Luvenia Mrs 286-7045
118 Thomas Mary L Mrs 286-3879
120 Vacant
122 No Return
CREST INTERSECTS

42
JOYLAND ST N —FROM 2530 HOLLOWAY ST NORTH 2 EAST OF JUNCTION RD

ZIP CODE 27703
103 Lloyd Mack L ◎ 596-5004
107 Stanhope Doris Mrs ◎ 596-6824
Vacant
109 Foushee Robt T Jr ◎ 596-5845
114★Frank Charles H ◎
118 Benningfield Eunice W Mrs ◎ 596-5793

71
JOYLAND ST S —FROM HOLLOWAY ST SOUTH 2 EAST OF JUNCTION RD

ZIP CODE 27703
112★Deberry Steph 596-4017
114 Taylor Robt C ◎ 596-5362
201 Johnson Gerald 596-4021
202 Burton Harold A ◎ 596-3172
203 Roberts Frieda F Mrs
205 Dhue Cleason S ◎ 596-7188
206 Parsons Marcus E II ◎ 596-7505
207 Pate Otis D ◎ 596-6343
208 Smith Arth ◎ 596-3791
214 Dwiggins Wm G ◎ 596-2875
WEDGE DALE AV BEGINS

238
JOYNER RD —FROM FERRELL RD NORTH 1 EAST OF JUNCTION RD

ZIP CODE 27704
2503 Yarbrough Madison S ◎ 682-3408
2508 Britt Henry F ◎ 688-2236
2510★Martin I J ◎
2518 Duke Wayne ◎
2519 Moore James H ◎
2522 Cope Commie E ◎ 682-0560
2523 Dodson Foy R whol eggs ◎ 682-3318
2524 Douglas Iris C Mrs ◎
2602 Kimrey Lester E ◎ 682-0588
2603 Howe Marion M ◎ 682-0574
2605★Blake Wesley W 682-8066
2606 Reed Wallace
2610 Veazey Sarah G Mrs ◎ 682-0510
2612 Larrymore Roanld S ◎ 682-2357
2707 Wood Nettie A Mrs ◎ 688-3281
2709 Blalock Grace F ◎ 682-7598
2710 Bateman Russell C ◎ 688-3282
2712 Blalock Albert H ◎ 688-5706
2713 Ferrell Wm A Jr ◎ 688-6818
2717a★Wilson Mary L 682-2707
2717b Hayes Marlon P
2719 Goss Norman L ◎ 688-6249
2720 High Al M ◎ 688-2808
Spell Sarah H 688-4915
2725 Morgan Philip 688-5906
Blalock Minnie W ◎ 688-2881
2730★Poole Sarah T 688-0583
2732 Poole Wm Y ◎ 688-0583
2731 Stewart Hubert W ◎ 688-3283
2739 Reed Emma Mrs ◎
Reed Melvin W ◎

144
JUNE ST —FROM LEE ST EAST 3 NORTH OF NEW RALEIGH RD

ZIP CODE 27701

42
JUNCTION RD —FROM 2406 WAKE FOREST RD NORTH

ZIP CODE 27703
104 Joyland Pulpwood Yard 596-5241
116 Phelps Lee R ◎ 596-5127
118 Jackson Joseph H 596-7097
120★Carden C J ◎
122 Elliott Carvie D ◎ 596-8565
ROCHELLE BEGINS
ROSS RD BEGINS
308 Bowling Robt A ◎ 596-6532
332 Mangum Orastus V ◎ 596-7139
408 Duke Onis ◎
412 Buchanan Alonzo W ◎ 596-5439
416 Kerr Willie O ◎ 596-5049
420 Hall Thos J ◎ 596-6496
507 Champion Timberlands 596-6825
510 Frohm G C
514 Allen Jack D ◎ 596-5065
516 Dominick Lonnie L
MANSFIELD ST BEGINS
620 Moorefield Donald G ◎ 596-6961
624 Atkinson James E ◎
630 Dean Lila S Mrs ◎
634 Nance Robt J 596-3909
639 Virginia-Carolina Laundry Supply Corp 596-8224
DODSON ST BEGINS

32
JUNIPER ST —FROM HANOVER AT N&WRY EAST INTERSECTING 1300 N HYDE PARK AV

ZIP CODE 27701
N&W CROSSES
GRANLY INTERSECTS
802 Downey Ida B
804 Kearns Lillie 688-9183
ALSTON AV INTERSECTS
906 Tabron Flora T Mrs 682-0741
908 Clayton Willie F Mrs
910 Gaddy Milton 688-7654
MANTEO ST INTERSECT
UNION INTERSECTS
1000 Cooper Robt L ◎
1002 Jones W Preston ◎ 688-4201
1004 Harris Arletta B Mrs ◎ 682-8008
1006a★Webb Mary
1006b Vacant
1007★Council Matthew
1008★Hund Sallis 688-2978
1008½★Bratcher Freddie L 688-0612
1009★James Albert T
1011 Harris Fred T 682-2840
★Bratcher Delores
CALVIN INTERSECTS
1024★Fleming Ira T
1025 Burton Conway ◎ 688-9065
1026★Taborn Stead 682-5840
1027 Thornton Willie T ◎ 682-1219
1028 Mayfield Callie Mrs 682-6970
★Thomas Carol L 683-8681
HYDE PARK AV INTERSECTS
1102 Greater Saint Paul's Baptist Church 682-4279
1103 Walker Alice H Mrs 688-1720
1109a Johnson Margt Mrs 688-7540
1109 Bright Rosa
1112 Cassidy Virgie B Mrs ◎ 688-1448
1113 Harris Mc Coy L ◎ 682-9073
FAY BEGINS
1116 Johnson Bertha C Mrs 682-6762
SPRUCE ENDS
IVY INTERSECTS

PUBLIC HARDWARE Inc.
DOWNTOWN DURHAM
SAPOLIN PAINT VARNISH ENAMEL
BUILDERS' HARDWARE
TOOLS FOR FARMER GARDENER CARPENTER MECHANIC COOKING UTENSILS SPORTING GOODS ROOFING
111 E Parrish St
P.O. Box 127 (27702)
TEL. 688-4321

HILLCREST CONVALESCENT CENTER Inc.
MEDICARE APPROVED — Skilled Nursing Care
A COMPLETE REHABILITATION PROGRAM
1417 W. Pettigrew St. and Swift Ave., P.O. Box 2816 (27705)
Tel. 286-7705

CAROLINA CARPETS & INTERIORS, INC.
• Carpeting, Linoleum Flooring and Wallcovering
• Carpeting (24 Hour Installation) Large Selection of Rolls and Remnants
• Lowest Price Guaranteed
1920 Perry St. Durham, N.C. (27705) Phone For Home Appointments 286-0754

JUNIPER ST—Contd
1200 Cook Sophia 688-2431
1201 B & D Grill 688-9848
1202★Hayes Estela 682-0804
1207a★Page Palene
1207b Pettus Margaret
1211 Reams Mary P
1213★Hines Q
1215 Vacant
1217 Moore Jesse 688-6796
DRIVER INTERSECTS
1314★Pettiford Viola 688-8552
1315 Apartments
1★Rochelle Shirley 682-5249
2 Parker
3★Williams Roland 688-1708
4 Sinclair Lee
1316★Westley Brenda
PARK AV INTERSECTS
ZIP CODE 27703
1403 Pope Wm E ◎ 688-2914
1405 Hall Mattie K Mrs ◎ 688-2913
1407 Staples Clarence W 688-4762
1422 Parker Virginia 688-0359
ALMA INTERSECTS
1501 Johnson John L ◎ 688-7836
1503 Warren Garland S ◎ 688-4969
1504 Biggerstaff Allen B ◎ 682-1516
1505 Franklin Gervis L ◎ 682-6983
1506 Woods Violet H Mrs ◎ 682-5994

70
GUTHRIE AV INTERSECTS
MIAMI BLVD INTERSECTS
1606 Turner Annie B Mrs ◎ 688-6991
1607 Hedrick Carroll L ◎ 688-2813
1609 Parsons Wm J ◎ 688-7279
1610 Hazel Virgie E Mrs ◎ 688-7933

238
JUSTICE ST RT 8 —FROM WEST AV EAST 1 NORTH OF HERBON RD

ZIP CODE 27704
BOX NUMBERS
703 Joyner Allen ◎
806 Holmes Isaiah ◎
807 Roberts Sam ◎ 471-4832
819 Mc Clary Dodie ◎ 477-8920
815 Johnson James W mech ◎ 471-1448
723 Justice Luther Jr ◎ 471-1992
713 Dunston Otis 477-1088
714 Allen Prince E ◎
715 Justice Mentis ◎
710 Parker Coy W ◎ 477-6780
718 Harris Hattie H Mrs ◎ 477-4740
711 Whitted Annie C Mrs ◎ 477-0612
719 Fields Graham
722 No Return
803 Fountain Gilbert N ◎ 477-1688
811 Bullock Charlie L ◎ 477-4291
814 Roberts James B ◎
823 Waddell Charles E Rev ◎ 477-8582
816 Saunders Rosa M ◎ 477-6238
822 Mack Kirby ◎ 477-5906
818 Patterson Shirley Mrs ◎

61
KAMIS ST —FROM 3105 STANFORD DR WEST 1 NORTH OF PRINCETON AV

ZIP CODE 27707
2611 Mitchell Wm H ◎ 489-2684
2612 Pierce Wilbur E ◎ 489-0743

218
KANEWOOD DR —FROM SPRINGDALE DR SOUTH 1 EAST OF BEECHWOOD ST

ZIP CODE 27707
2901 Hopson Lonnie ◎ 489-4735
2902 Lawrence Benson P ◎ 489-5485
2903 Petty Edward Jr ◎ 493-1792
2904 Stephenson Henry W ◎ 489-4017
2905 Elmore James M ◎
2906 Mason John ◎ 489-6024
2907 Jones Willie M ◎ 489-7188
2908 Corbitt Julius ◎ 489-0243
2909 Warren Jesse R ◎ 489-5366
2910 Rich Hazel Mrs ◎ 489-1652
2911 Hollowell Beulah C Mrs ◎ 489-1144
2912 Watson Jimmy B ◎ 489-7267
2913 Graham Dorothy ◎ 489-2005
Pippen Delores B
2914 Ruffin Cath Mrs ◎ 489-4324
2915 Lyons Leo ◎ 489-8771
2916 Jones Dossie N ◎
2917 Gooch Clarence Jr ◎ 489-5655
2918 Lyles Mary Mrs ◎ 489-4408
2919 Smith John D ◎ 489-8322
2920 Dunham Carpet Cleaning Service 489-7686
Dunham Charles E ◎ 489-7686
2922 Johnson Nathl T ◎ 489-9834
2924 Thorpe Zeather E Mrs ◎ 489-5912

244
KAREN DR —FROM BONNE LA NORTH 1 EAST OF MINERAL SPRINGS RD

ZIP CODE 27703

28
KATE ST —FROM GULF SOUTHEAST 2 SOUTH OF ANGIER AV

ZIP CODE 27703
2218 Vacant
BRIGGS INTERSECTS
2304 Helmes Randolph ◎ 596-0157
2305 Robertson Jack L ◎ 596-4564
2306 Barnes Lafayette 596-4104
2307 Bridges Beulah B Mrs ◎ 596-7182
2308 Hunter Sweetie L ◎ 596-6314
2309 Mc Iker Willie Jr
2312 Freeman Josephine L Mrs ◎ 596-6650
BRUCE INTERSECTS (NOT OPEN)
KING INTERSECTS

238
KEITH ST —FROM DEARBORN DR SOUTH 1 EAST OF MARTIN ST

ZIP CODE 27704
2807 Clark Domentis ◎
2811 Reddish Andrew ◎ 477-6205
Mason Nellie R

50
KELLOM CT —

ZIP CODE 27713
1 Shields Grady R ◎ 544-7410
6★Leonard W C ◎ 544-3976
7 No Return
8 Morgan Donald J ◎ 544-3561
9★Hood Jerry L ◎ 544-3911
10★Lessard Victor 544-3593

34
KELLY AL —FROM MISSION PL NORTH ½ BLOCK 1 EAST OF MANGUM

ZIP CODE 27701
202 Vacant
213 Vacant

62
KELLY DR —FROM GARRETT RD EAST 2 SOUTH OF CHAPEL HILL RD

ZIP CODE 27707
3904 Credle Lucy 489-2643
3909 King Malvern F Jr ◎ 489-0502
3915 Harrington Gilbert 489-7672
3916 Vandenbroek David A ◎ 489-5614
3918 Vyas Anil M
3920 Vacant
3926 No Return
3927 Derr Dailey J ◎ 489-7138
3929 Coffin Geo K ◎ 489-1437
3931 Baggett Frank A ◎ 489-5762
4005 Bassett Basil W ◎ 489-9360
4019 Flanary Jack D ◎ 489-4444
4021 Braddock James N ◎ 489-8105
4032★Jones Robt N 493-1824
4037 Baxa Ernest G Jr ◎ 489-4590
4043 Easton Christopher M ◎ 489-5507
4045 Limbird Thos J ◎ 489-8156
4046 Burnette Larry E ◎ 489-4003
4049★Rogers G Lawrence ◎ 489-4966
4050★Fischmann Reynold ◎ 489-5573

51
KENAN RD —FROM CARVER NORTH 1 WEST OF WINSTON

ZIP CODE 27704
3009 Riggs Shirley P Mrs ◎ 477-3246
Pulley Lucy V Mrs 477-6122
3010 Blackwood Geo S ◎ 471-1133
3011 De Maere Cath A Mrs
3014 Dermott Frances S ◎ 477-7538
3018 Rigsbee Donald H ◎ 477-4830
NEWSOM AV INTERSECTS
3100 Byrd Euva S Mrs ◎ 477-8157
3103 Holland Perry C ◎ 477-1722
3104 Garris Johnnie T ◎ 477-3930
3108 Parks Robt E Jr ◎ 477-2083
3109 Aikin Lyman C 477-2418
3112★Bowling J H ◎ 477-6179
3114 Rasmussen Henrick B W II ◎ 471-3565
3115 Duda Sadik T ◎ 477-5391
FRAZIER INTERSECTS
3200★Stegall Larry F ◎ 477-3524
3201 Ashworth Airon D 477-5890
3207 Hollifield Robt ◎
3208 Blalock Bob ◎
3212 Whitlow Saml ◎ 477-4818

69
KENDRIDGE DR —FROM 1741 GRADY DR SOUTH

ZIP CODE 27705
4801 Webster Robt L ◎ 477-0330
4805 Bradley Charles E ◎ 471-3751
4811 Lynn Thos L ◎ 471-1801
4817 Oakley Charles F ◎ 477-6838
4818 Hunt Russell ◎
4821 Cawthorne Michl C ◎
4824 Herndon Billy T ◎ 477-0609
4825 Strickland Lewis W ◎ 477-4048

RADIO ADVERTISING PAYS YOU!
CALL TWO OF AMERICA'S GREAT STATIONS
WDNC AND G105 682-0318
138 E. Chapel Hill Street, 27702

THE ROSE AGENCY
COMPLETE OFFICE SUPPLIES AND OUTFITTERS
Office Furniture — Rubber Stamps — Corporation and Notary Seals
111 W. Parrish St. (27701) P.O. Box 1929 (27702) Phone 688-1336

"AT LAST! A LITTLE BIT OF ITALY HAS COME TO DURHAM!"
Full Service Italian — American Menu — All North Carolina Licenses
YES, WE CATER UP TO 600!
3438 Hillsborough Road (Next to Holiday Inn West)
Reservations Accepted: 383-5507
"MEET ME AT MANNELLA'S!"
MANNELLA'S Restaurant & PIZZERIA

THE BALLARD AGENCY INC.
INSURANCE and REAL ESTATE
Specialists In Hillsborough Real Estate
109 W. King St., Hillsborough
(919) 732-2158
John P. Ballard and David Ballard
YOUR Independent INSURANCE AGENT

H & B BUILDERS SUPPLY Inc.
Residential and Commercial Building Materials
1400 Camden Av., Durham, N.C. (27704) 682-0714 — 688-6594

KENDRIDGE DR—Contd
4830 Thacker H Wayne ◎ 477-0800
4831 Ellington J Rick ◎ 477-7258
4834 Thomas Raymond H ◎
4902★Toy Kenneth W ◎ 471-8104
4906 Hall John T ◎ 477-4906
4910 Ellis Claiborne L ◎ 477-3634
4914 Rogers Charles F ◎ 471-2290
5002 Wheeler Louis J ◎ 477-8096
5009 Davis James W ◎ 477-8277

53

KENMORE RD —FROM DUKE HOMESTEAD RD NORTHWEST 1 NORTHEAST OF FAIRLAWN RD

ZIP CODE 27705
3710 Tart Cicero B ◎ 477-3645
3715 Ray M B Plumbing Co 477-5338
Ray Milton B ◎ 477-2546
3719 Weaver J Van ◎ 477-2248
3720 Hobbie Wilfred D ◎ 477-0288
3722 Batchelor Bobby B ◎ 477-7808
3723 Elkins Fred K ◎ 477-3455
3727 Hooley Stewart M 477-8182
3728 Stevens Wm B ◎ 477-3245

13

KENT ST —FROM 1201 W CHAPEL HILL SOUTH

ZIP CODE 27701
702 Vacant
704 Deliverance Temple Holy Church
705 Malone Johnson De Jarmon & Spaulding lwyrs 489-6583
707 Williams Annie 493-4647
709★Riley Benj
710 Kent St Cut Rate Grocery 489-3583
711 Edgerton J E 489-1618
713★Cole Gladis
715 Starnes Ella C 489-1617
716★Brown Betty A
★Staines Wm
716a★Mc Neal Barbara
716b★Perry Mary
718 Kent St Grocery
720★Green Oscar T
Rear Mc Knight Frances
722★Holeman Richd 489-0517
JACKSON INTERSECTS
801 Lewis Sandy L ◎ 489-1877
Jones James
802 Jackson James F 489-0437
804 Ray Junius E 489-1081
806 Stroud Howard J ◎ 489-4961
WEBB AL ENDS
808★Bolden Jennie M 489-5790
810 Dickson Ida Mrs 493-2106
Webb Margt D Mrs
812 Rogers James D
814 Vacant
815 Maplewood Cemetery (rear)
816 Mc Neil Lavelle 489-5886
818 Nichols Helen D Mrs ◎ 489-1238
Fleming Joseph B truck driver
820 Hatch Christine M ◎ 489-1084
824★Parker Calvin
826★Terrell Eliz 489-5651
828 Parker Mary W 493-2919
830★Mc Lean Becky Mrs 493-0826
ELY AV BEGINS
834 Vacant
838 Riou Annie 439-8611
840a Vacant
840 Durham Westcott J 493-2249
842 Fitzgerald Cemetery

19

ZIP CODE 27707
MOREHEAD AV INTERSECTS
1004a Vacant
1004b★Violette Gaddy
1006 Vacant
1008a Hooker Archie 489-4086
1008b★Shelbia Marley
1010a Harris Margt 489-8854
1010b Warren Ethel P Mrs 489-8039
1011 Green Bertha H Mrs 489-4853
1012a Wortham Barbara 489-4615
1012b Little Ellen W Mrs 489-1094
1013 Cornigan J T ◎ 489-1706
1014★Garland Mary S
Brunson Ronald M
1015★Cunningham Celestine M ◎ 489-1392
1016 Walker Frank 489-8956
1017★Atwater Tommie ◎ 489-1341
1018 Allen Ione ◎ 489-7111
1019 Allen Henry B ◎ 489-8235
1020★Mc Collum Georgie M 489-1724
1020a Mc Collum Georgia M Mrs 489-1724
1021a Vacant
1021b★Jones Garner 489-1722
1022a Torain Roberta L Mrs 489-1394
1022b Hodges Sudie M 489-6206
1023a Kenyon Clyde M
1023b No Return
1024 Vacant
1025 No Return
1026★Bass James 489-9382
1027a Hampton Harold 489-8095
1027b Phillips Hattie H Mrs 489-8788
1028a★Harris Jackie
1028b Hill Lula H Mrs 489-6827
1029 Livingston Anna 489-6826
1030 Bass James 489-2959
1032 Evans Geraldine C Mrs 489-1438
1032a Blake Latta
1036 Rogers Virginia D 489-8957
HALLEY INTERSECTS
1100a★Aomarte James E
1100b Vacant
1101 Lyon Park School (side)
1102 Coward Willa Mrs ◎ 489-5360
1106a Lewis Edw 493-1640
1106b Joiner Wm 489-5925
1108 Chambers Anna M Mrs
1110★Mitchell Daisy Lee 489-8973
1112 Watson Walter 489-6218
1115★Hayes Rath
1117 Mangum James E 489-4061
GUNTER BEGINS
1201a Florence Harold
1201b★Mc Cain Diane
1203★Spienger Blanche 493-3775
1206 Smith Ava ◎ 489-1151
1207 Williams Annie C Mrs ◎ 489-6168
1208 Green Louis E 489-5521
1209 Foushee Odessa M Mrs ◎ 489-6169
1210 Mitchell Thaddus O 489-8973
1212 Langley Noah L ◎
1213 Alston Louis
1214 Bradley James L ◎ 489-8715
1215a Zimmerman Addie 489-1555
1216a Alexander Jacqueline
1216b Smith Mabel
1217½ Merritt Bryden M 493-1874
1218 Vacant
1219 Evans Samuel
1220 Vacant
LAKEWOOD AV INTERSECTS
1300★Lail H Wayne ◎ 489-8087
1304 Barrett David H ◎ 489-5596
1306 Darling John B ◎ 489-7531
1308 Yates Coy W Rev ◎ 489-1872
1310 Jackson Wallace ◎ 489-3778
1313 Horton L W Wyche ◎ 489-4295

47

BIVINS INTERSECTS
1400 Wishnov Elwood J mfrs rep ◎ 489-0308
1406 Roberts Eliz P Mrs ◎ 489-8848
1408 Branch Leslie O ◎ 489-0897
1412 Van Loon Edw J ◎ 489-6626
1414★Clough John M Jr ◎ 493-1610
HIGH BEGINS(NOT OPEN)
1506 Abelkop Sheldon 489-4330
1516 No Return
1523 Ashbaugh Virgil J Jr ◎ 489-4201
WARD INTERSECTS
1600 Margolis Jack C ◎ 489-2814
1601 Fox Richd G ◎
1604★Edwards Frank R
1608 Blalock John R ◎ 489-1352
1612★Belcher Sandra
1613 Wilkinson Thos N ◎ 489-2269
1616 Hunt Louis C ◎ 489-5935
1618 Johnson Nannie G ◎ 489-3245
SYCAMORE INTERSECTS
CITY LIMIT
SOUTHWOOD DR BEGINS
1710 Vacant
1711 Crutchfield Dora P Mrs ◎ 489-4259
1715 Aydlett A Laurance ◎ 489-8548
UNIVERSITY DR INTERSECTS

238

KEYSTONE PL —FROM DEARBORN DR NORTH 1 WEST OF OLD OXFORD RD

ZIP CODE 27704
3602 Saunders Dorothy
3604 Holloway Effie Mrs 477-4101
3606 Douglas Alliedees Mrs 477-4006
3608 Carr Trula L Mrs 471-3391
3610 Grayson Pauline G Mrs 477-5314
3612 Martin Joanne
3614 Apartments
1★Mc Millian Martha
2★Bracey Albert
3 Brannon Euna J Mrs 477-7960
4 Williams Albert
5★Wall Evelyn L 471-1429
6 Snipes Hattie L Mrs 477-1171
8★Nichols Sacilia
9 Judd Audrey F Mrs 471-1442
10 Smith Hubert 471-1759
11 Johnson Mary Mrs
12 Jones Evelyn 471-2656
3618 Vacant
3620 Perry Bobby
3628 Apartments
1 Mc Arthur Patricia A
2 Barnes Helen 471-4733
3 Vacant
4 Pratt Diane
5 Nelson Mary
6 Smith David
7 Purefoy O Jean 477-7291
8 Roper Hazel L
3633 Bragtown Health Clinic 477-2169

40

KILMER TER —FROM 1400 N MIAMI BLVD SOUTHEAST

ZIP CODE 27703
1601 Holt Rosa J ◎ 688-2563
1604 Ray Mabalene Mrs 682-6333
1605★Lasiter Lloyde ◎ 682-0824

Walker Home Center
Phone 471-4416
HOME IMPROVEMENT HEADQUARTERS
4528 N. Roxboro Road Durham, North Carolina 27704

DALLAS LONG CHEVROLET CO.
CHURTON ST. EXT.
Hillsborough, N.C. 27278 Phones 732-2151 and 732-2152, Durham 688-3015 and 682-1537

Best Western
WASHINGTON DUKE MOTOR INN
605 W. CHAPEL HILL ST., DURHAM, N.C. (27701)
(919) 682-5411

KILMER TER—Contd
1606 Woolf Jeff
1607 Smith Gavin S ◎ 688-2561
1608 Hackney James L ◎ 682-3703
1609 Davis
1610 Warren B Lorena 688-2686
1612 Bralley Joffre J ◎
1613 Holt Jessie Mrs ◎ 682-3705
1614 Sica Ann 682-2715
1616 Tackett Kathryn J Mrs ◎ 682-8494
1618★Boyd Nathl B ◎

55
KIMBALL DR —FROM COLE MILL RD NORTH 2 WEST OF ROSE OF SHARON RD

ZIP CODE 27705
118 Barret Henry L ◎ 383-7077
119 Wagoner Sam Jr ◎ 383-3127
121 Williams Leonard H ◎ 383-3177
122 Miller Ira C ◎ 383-4097
126 Crew Norman L ◎ 383-3330
129 Faoro Robt B ◎ 383-5607
130 Ellis Clayborn R ◎ 383-3077
134 Addison Donna R
138 Lamb
139 Nunn Robt C ◎ 383-2018
141 Franklin Donald W ◎ 383-3506
142 Buchanan Howard C ◎ 383-3234
146★Striplan Sullivan ◎
151 Cheek John Y ◎ 383-3073
152 Knight
156★Fox David S ◎ 383-2601
160 Millard Geo A ◎ 383-4466
164 Meachum Leaton C Jr ◎ 383-4385
163 Bishop Alton B ◎ 383-4717
169 Chesson Jerry S ◎ 383-4483

63
KIMBERLY DR —FROM RUGBY DR SOUTHWEST 1 NORTHEAST OF NOTTAWAY RD

ZIP CODE 27707
2 Turner James C ◎ 489-7014
8 Sapp Baxter B Jr ◎ 489-8897
9 Mac Kenzie Josh T Rev ◎ 489-5849
14 Williams Lester C ◎ 489-8804
18 Back Edw W Jr ◎ 489-2635
19 Overbey Danl A III ◎ 489-3796
24 Nichols David A ◎ 489-1820
30 Hughes Jack ◎ 489-9504
33 Raft David ◎ 489-7011
39 Robbins Philip D Jr ◎ 489-2793
42★Shrake Glena D ◎
46 Gray Kathryn J Mrs ◎ 489-8700
54 Eaves Geo W Jr ◎ 489-3068
55 Bugg Everett I Jr ◎ 489-5195
57 Kredich Nicholas M ◎ 489-4355
59 Yancy W Saml ◎ 489-1770
60 No Return
64 Napper Fred ◎ 489-2804
68 Bach Walter D Jr ◎ 489-8781
71 Garrett Lewis C ◎ 489-0148
73 Faucette Wm J ◎ 489-4643
82 Saint Stephen's Episcopal Church 489-9282

28
KING ST —FROM 2500 ANGIER AV SOUTH

ZIP CODE 27703
611 Williams Thos J ◎ 596-6869
612 Malton Karl
KATE ENDS

SCL RR CROSSES

62
KING CHARLES RD —FROM GARRETT RD 1 SOUTH OF KELLY DR

ZIP CODE 27707
4005 Howie Wm A ◎ 493-2281
4006 Seigler Hilliard F ◎ 493-1105
4009 Clifton Wade V Jr ◎
4010 Evans Geo F Jr ◎ 493-2371
4014 Myers Steph A ◎ 493-1305
4015 Bowers Michl T ◎ 489-6264
4019 Bowman D R ◎ 493-2192
4026 Kirby James R ◎ 493-1690
4030 Clapp James R ◎ 493-1891
4031 Weisner Wm H Jr ◎ 493-1003
4039 Lewis H Gregg ◎ 489-5183
Cardinal
4117 Daughtry R E Contractor genl contr 493-1571
Daughtry Royle E ◎ 493-1571
4125 Muga Bruce J ◎
4126 Bennett Floyd G ◎ 493-1702

62
KING JAMES RD —FROM 4126 KING CHARLES RD NORTH & SOUTH

ZIP CODE 27707

69
KINLOCK DR —FROM LATTA RD SOUTH

ZIP CODE 27705
4545 Browning Jerry
4511 Vacant
4601 No Return
4609 Cronin Wm B ◎ 471-4222
4801 Griffin W B ◎ 471-4005
4803 Holleman T ◎ 477-0205
4804 Newton Billy R ◎ 477-0015
4805 Gang Gregory H ◎ 477-0147
4809 Dellingor
4810★Kometz Maria ◎
4811 Suggs Steven W 471-1620
4820★Baycom Larry ◎ 477-2233
4822 Chappell M Wm ◎ 477-4702
4902 Culbreth James W ◎ 477-4079
5001 Sims Ronald F ◎ 477-5145

24
KIRBY ST —FROM 1600 RIDDLE RD NORTH

ZIP CODE 27707
2505 Taylor Mary W 596-9516
2507 Herron Levern 596-1845
2510 Hall Lessie 596-6147
2511 Day Otha ◎ 596-8586
2512 Thorrington Linwood 596-7215
2513 Smith J P ◎
2514★Faison Doris 596-4769
2516 Harris Chester 596-1727
2518 Grahan Herman Jr 596-4151
2519 Fleet Joe
2521 Allen J L
2522 Arledge Clarence Jr
2523 Leak James M 596-8079
2525 Harris Thos Mrs 596-7051
2600★Buie Joe
2602 Cuttino Thos
2604★Core Otis ◎
2608 Brown Mary ◎ 596-5535
2610 Hayes James J ◎
2612 Barbee Clyde ◎ 596-8712

53
KIRK RD —FROM DUKE HOMESTEAD RD WEST 1 SOUTH OF CARVER ST

ZIP CODE 27705
2602 Harvell Sherlon H ◎ 477-3697
2604★Moore Billie J
2606 Proctor Hayman A ◎ 477-4554
2608 Thompson Elenor M Mrs 477-4889
2613 Mangum Flonnie 477-2298
2614 Cash Dewitt C ◎ 477-4453
2616 Barlow T Steven 471-1009
2620 Woods David E ◎ 477-2054
2621 Vacant
2624 Black Harvey B ◎ 477-2953
2625 Evans Wilbur T ◎ 477-4345
2628★Woods Richd ◎
2629 Poole Wm E ◎ 477-1129
2633 Tripp Larry R ◎ 477-4616
2634 Belvin Michl H 477-3174
2635 Akridge Shirley B ◎ 477-0156
2636 Tilley Alma A Mrs ◎ 477-3046
2637 Rhodes Clyde W ◎ 477-8188
2638 Whitt Philip K Rev 477-9131
2645 Bagwell John R III

53
KIRKWOOD DR —FROM KENMORE DR EAST 1 NORTH OF CARVER ST

ZIP CODE 27705
1403 Bright's Beauty Shop 477-5238
Bright Wm O ◎ 477-5238
409 Mc Crillus Robt C 477-0754
1412 Tillman Hilda B Mrs ◎ 477-4836
1413 Hamilton B W
1416 Williamson David S ◎ 477-4843
1417 Bennett Harold H ◎ 477-4634
1418 Casey Jas E ◎ 477-3235
1419 Lovette Thos R ◎ 477-2955
1423 Hansen David A ◎ 477-5295
1424 Demas Theo J ◎ 471-4704
1428 Williams Blanche T Mrs ◎ 477-2655
1429 Hobgood Ruth H Mrs ◎ 477-3756
1432 Stone Ruth M Mrs ◎
1433 Young Leo ◎ 477-4355
1434 Dave's Heating & Air Conditioning 477-5815
Buchanan David ◎ 477-5925
1437 Fogleman Floyd G ◎ 477-2049
YORK ST BEGINS
1501 Howard Henry J ◎ 477-4510
1502 Crutchfield Curtis J III ◎ 471-4345
1503 Hick Ronnie ◎
1504 Stone Dwight K ◎ 477-6762
1505 Kaplan Herbert P ◎ 477-3911
1510★Thompson James B 477-0160
1516 Whaley Mary J Mrs ◎ 477-4451
1601 Gordon Randy ◎
504 Wright Larry E
1605 Griggs Geo W ◎ 477-1676
1607 Robinson Virginia Mrs ◎ 477-2854
1608 Green Beulah S Mrs ◎
1611 Sauls G L 477-3661
1612 Orcutt Wm A ◎ 477-2936
1616 Lupton Theo B Jr ◎ 477-3259
1619★Traumuller Curt 471-4568
1620 Gailitis V Hugo ◎ 477-6898
1621 Mason Mildred B Mrs 477-4569
1624 Tyndall Joe I S ◎ 471-1864
1625 Hunt C P Mrs 477-1913
1628 No Return
GLASGOW ST
1629★Rouse Thos C ◎ 471-1007
1701 Barnhill Benj R Jr ◎ 477-2437

HARRISS - CONNERS CHEVROLET Inc.
The Fastest Growing Chevrolet Dealer In Carolina
Chapel Hill — Durham Blvd. P.O. Box 2040 Chapel Hill, N.C. (27514)
Tels. Durham 493-2431 Chapel Hill 942-3191

COMMERCIAL EQUIPMENT INC. OF DURHAM
AUTHORIZED REMINGTON-RAND AGENT
JAMES L. BLAND Manager
Sales and Service
1208 DUKE UNIVERSITY RD. (27707)
489-2322

WINDSOR LAND CO.
RURAL LAND SPECIALISTS
Offices Located At Starpoint Center
South of Chapel Hill, Chapel Hill, N.C. (27514)
933-8975
933-8840

BUILDER
REALTOR
James Hill Realty
James Hill
REALTOR®
3315 Guess Rd., Durham, N.C. (27705)
Phones Office 477-7311 Night 477-2557
MLS

RAMADA INN DOWNTOWN
P.O. BOX 98 (27702) I-40 AT DUKE ST.
683-1531
159 ROOMS
FULL SERVICE DINING ROOM
DOWNTOWN DISCO
JAMES A. KELL — General Manager

KIRKWOOD DR—Contd
1703 Agner R Christopher 477-7174
1709 Herron Carroll F ◎ 477-8859
1712 Elliot Roger V Rev 477-1084
1715 Fara Louis ◎ 477-3957
1717 Castle Wallace J ◎ 477-4636
1721 Levchak Joseph ◎ 471-2077
BRITT ST INTERSECTS
1800 Benbow Jay L ◎ 477-5144
1801★Neal John V ◎ 477-4652
1804 Veasey Wm C ◎ 477-2837
1810 Lloyd Harold ◎ 477-9003
1811 Roberts Eug Jr ◎ 477-3107
1812 Buckner Ulmont V ◎ 477-2446
HERMINE RD INTERSECTS
1900 Abayhan Ibrahim 471-3302
1901 Gardner Emma C Mrs ◎ 477-4319
1903 Currin Mildred A Mrs ◎ 477-4800
1909 Odom Guilford E ◎ 477-4339
1910 Milko Dennis C ◎ 477-1317
GUESS RD INTERSECTS

55
KITCHNER CT

ZIP CODE 27705
1★Brown Burdeen F ◎ 383-3023
2 Pittman Joseph R 383-6755
5 Brockwell Saml W ◎ 383-2092
6 Wooden Ernest E III 383-6346
9 Moore Wayne L ◎ 383-6106
10 Wilson Marshall N ◎ 383-5638
13 Zehery P
17 Tegrarian Haig V ◎ 383-5276
18 Metts Chas E 383-5868
19 Mc Peake Ernest T ◎ 383-6565
21 May Saml L ◎ 383-5143
25 Lawrence Wm K ◎ 383-6583
27 Kersey Edw L ◎ 383-4194
28 No Return
30 Stevenson Karl W ◎ 383-4153
31 Diamond Thos E ◎ 383-5847

55
KNOLLWOOD DR —FROM 3614 COLE MILL RD NORTH 2 WEST OF FLEMING DR

ZIP CODE 27705
3608 No Return
3610 Maynard Graham B ◎ 383-6801
3611 Pierce Luther T ◎
3618 Holleman Lassie G Jr ◎ 383-1119
3619 Byrd John E ◎ 383-2903
NANCY RHOADS DR ENDS
3620 Ward Arnold R ◎ 383-3943
3703 Frankensteen Arth J ◎ 383-2791
3704 Puckett James D ◎ 383-2390
3706 Trembley Sylvia 383-2649
3708 Chandler Michl B 383-5738
3709 Salmon Garland R Jr ◎ 383-2385
3710 Warren R C ◎ 383-6398
3711 Greene Odelle B Mrs ◎ 383-2010
3723 Decker Eric L
3724★Bressler B 383-3937
3725 Petersen Wm ◎ 383-1188
3726 Fisher Wm H Jr ◎ 383-4102
3727 Hamm Kenneth R ◎ 383-2200
3730 Wilson Van ◎
3805 Mc Rae John W
3809 Broadwell Richd ◎ 383-3443
3811 Byrd John W Jr ◎ 383-3381
3823 Skinner Charles R Jr ◎ 383-3504

36
KNOX CIR —FROM 216 E KNOX NORTH AND EAST

ZIP CODE 27701
200 O'Briant Lee W ◎ 682-5163
208 Perry R M
209 Watkins Ralph J ◎ 682-2204
212 Brunson Joseph W ◎ 682-6949
213 Younger Joe W ◎ 688-4281
216 Aldridge Wm H Jr ◎ 682-3330
217★Ford Steven J ◎ 682-9528
218 Morris Eliz M ◎ 682-6947
219 Martin Robt M ◎ 688-4416
220 Knight Merrill P ◎ 688-3305
227 Beaver Gene W ◎ 688-9293
231 Burgess Frances C Mrs ◎ 682-3340

36
KNOX ST E —FROM 1500 E MANGUM EAST 1 NORTH OF NANCY

ZIP CODE 27701
ROSBORO RD INTERSECTS
KNOX CIR BEGINS
VISTA ENDS
306★Hobbs Allan W ◎ 688-5979
HOLLYWOOD INTERSECTS
SHAWNEE INTERSECTS
AVONDALE DR INTERSECTS

43
KNOX ST W —FROM 1500 N MANGUM WEST 3 NORTH OF MARKHAM

ZIP CODE 27701
105 Wright Richd H ◎ 682-3481
ACADIA ST INTERSECTS
209 Hagety Dorthy O ◎ 682-9419
211 Daniels Nancy P Mrs ◎ 682-4846
GLENDALE INTERSECTS
400 Hatley J Silas ◎ 682-1713
402 Hinshaw Wm B ◎ 682-5376
404 Lawson Wm H ◎ 688-1728
406 Pittman Elbert M ◎ 682-8850
407 Williams Harry P ◎ 682-3341
Williams Irma T Mrs nurse
408 Whitaker Wm E Jr ◎ 682-8057
409 Meares Emerson W ◎ 682-3682
410 Gooch Betty P Mrs ◎ 688-6784
412 Hobbie Henry W ◎ 688-3598
415 Hamlin David V ◎ 682-3335
417 Nicholson James L Jr ◎ 682-4725
WASHINGTON INTERSECTS
500 Burke James J ◎ 682-5178
504 Vassiliades Vassiliki L Mrs ◎ 688-7608
505 Fogleman Lindsay L ◎ 688-4405
506 Molina Helen B Mrs ◎ 682-5398
508 Brock Edgar S Jr ◎ 682-0993
511 Murray Isaac E Jr ◎ 688-3365
ARBOR ST BEGINS
600 Barnhill James T ◎ 682-6060
601 Smart Robt F ◎
604 Couch Margt ◎ 682-6393
605 Hosner Herald E ◎ 682-7296
709★Pipkin B G 682-7237
711 Farris Fred S
711½ Vacant
713 Stein Robt 682-2721
Hurley Thos W

27
RUFFIN INTERSECTS
801 Mangum Wm C ◎ 682-2363
803 Perry Louis F ◎ 688-7705
805 Hunnings Lloyd T ◎ 682-1481
808 Vacant
809★Gary P J Mrs ◎ 688-0525
★Hamza M M 683-8520
810 Norman W Don ◎ 688-2872
811 Davis Olga H ◎ 688-7883
812 Jones Randolph P ◎ 688-6182
813★Vrana Bruce
813½ Eaves Lucille M Mrs ◎ 688-6602
814 Grissom Elijah W ◎ 688-8346
WOODLAND DR BEGINS
815 Bobbitt Marvin G Jr ◎ 688-9214
816 White Junious E ◎ 688-6282
817 Bobbitt Esther H Mrs ◎ 688-7962
818 Poole Mary W Mrs 682-1490
819 Spriggs Douglas C 688-1255
820 Haswell Bernice J Mrs ◎ 688-9124
DUKE INTERSECTS
905 Davenport Ollie B ◎ 682-8775
908 Deason Charles H ◎ 688-1529
909 Stone Kerney C Jr ◎ 688-1849
910 Butler Thelma S Mrs
912 Sally May L Mrs ◎
913 Brown Wm L Jr ◎ 688-5090
NORTON BEGINS
914 Vassiliades Helen C Mrs ◎ 682-3878
915 Samfield Max M ◎ 688-1010
916 Hackney Elmore H ◎ 682-0145
918 Lewis Charles H ◎ 688-1994
919 Cannon Hubert E ◎ 688-9109
GREGSON INTERSECTS
1002★Mercer Charles H Rev 682-6439
1006 Painter Jefferson C ◎ 682-0512
1008 Dimmig Thos A ◎ 688-0127
1009 Talton Thos O ◎ 682-9597
1010 Tilson Clifford W ◎ 682-0788
1011 Barge Mary L Mrs ◎ 682-4297
1012 Hackney Geo F ◎ 682-9077
1014 Montgomery D Peden ◎ 688-5640
DOLLAR AV INTERSECTS
1101★Orvald Owen R ◎ 682-6017
1103 Stallings Riley S ◎ 682-1730
1105★Allen Donald D
1106 Jones Buford ◎ 682-6995
1107 Perry James W ◎ 682-5940
1108★Joyner F Belton Jr Rev ◎ 682-0800

29
WATTS INTERSECTS
1122★Hester Lillian
BUCHANAN BLVD INTERSECTS
ZIP CODE 27705
1212 Vacant
1214a Harris Robt
1214b Morgan James A
LANCASTER ST INTERSECTS
1304 Parker Eug ◎ 286-4096
1306★Spaulding Lester M
1307 Knox Street Grocery 286-1736
ONSLOW INTERSECTS
1407 Daye's Barber Shop
1410 Brandon Madie W Mrs 286-1595
BERKELEY INTERSECTS
1503 Newman Margt
1505 Jones
Bullock Geneva
1506★Parker W E
1507 Curtis
West Virgie R Mrs 286-1036
1509 Covington Mary G Mrs 286-1550
1509½ Channelle Jean J

31
SEDGEFIELD ST INTERSECTS
1600 Scott Clarence
1604 Jones Charles A 286-3350
1609★Hill Carl D
1611 Fogg Dacelia 286-7427
CLARENDON ST INTERSECTS

EPES TRANSPORT SYSTEM
• FULL INSURANCE COVERAGE • 45 FOOT VOLUME VANS
1400 Avondale Dr. P.O. Box 3806 (27702)
Dial (919) 688-6371

76 UNION
SPEIGHT'S AUTO SERVICE, Inc.
ROAD SERVICE • STEAM CLEANING • MECHANIC ON DUTY • FUEL OIL
4723 Fayetteville Rd.
Tel. 544-3735

Bernard's Formal Wear
WEDDING SPECIALISTS
Bernard's Formal Wear Inc.
Durham's Wedding Specialists
Tuxedo Rental and Sales in Stock
1151 W. Club Blvd. Durham, N.C. (27701) Across From Northgate Tel. (919) 286-3633

W KNOX ST—Contd
1702 Decker James R 286-9597
1703 Terry Euphrazine B Mrs ◎
1704 Clark Loretta P Mrs ◎ 286-7062
1705 Ferrell Wm J ◎ 286-2571
BROAD ST INTERSECTS
1807 General Telephone Co Of The Southeast sub sta 286-1218
1808a Tidd A M
1808b Mayes Nancy T
IREDELL ST INTERSECTS

33
9TH INTERSECTS
2012 Garrett Wm A ◎ 286-3519
2014 Conway Julius ◎
EDITH INTERSECTS
2100 Hicks Bobby J 286-3365
2101 Jenks Esther L ◎ 286-9473
2104 Cameron Rachel J Mrs 286-1923
2104½ Arrington James A 286-9632
2105 Hester Geo W ◎ 286-7869
2106 Fowler Lawrence L ◎ 286-1097
2107a Gordon R H
2107b East C F
2108a Gordon
2108b★Johnson F Cadelle 286-7177
2111 Porter Thelma L 286-2453
VIRGIE INTERSECTS
2201 Dean Minnie W Mrs 286-7864
2205 Briggs Mabel H Mrs 286-4689
2206a Cox Lillie M 286-3007
2206b Williams Steve E 286-1970
2208 Smith Herbert E ◎ 286-0220
2209 Cole Woodrow W ◎ 286-1763
2210 Hart Oscar L 286-7323
2211 Matthews Julian T ◎ 286-4838
2212 Art's Beetle Parts 286-5608
CAROLINA AV INTERSECTS
2303 Marshburns Geo M 286-9611
2304 Pittman Wm H ◎ 286-4723
2305 James Saml C ◎ 286-1475
2306 Sauls Lela B Mrs 286-9323
HALE INTERSECTS
2400 Conway Geo W ◎ 286-4852
2401 Vacant
2402★Stone Cath 286-7974
2403 Pressley Doris
Shifflette Jas 286-4015
2404 Cates Thos W ◎
2405 Bridges Hazel M ◎ 286-3793
2407 Gore Ralph J ◎
2408★Sharpe John R
2408½★Beck Lawrence A
2409 Lovett John H ◎ 286-3723
2410 Ligon Paul J ◎ 286-4158
2411 Ferrell Virginia C Mrs ◎ 286-0350

37
ROSEHILL AV INTERSECTS
2501 Mc Ghee Audie 286-3584
Hinsdale Mary Mrs 286-9635
2503★Smith David A H
2503b Marterer
2507 Oakely Ruby R 286-1472
OAKLAND AV INTERSECTS
2606 King Ralph C ◎ 286-4268
2607 Hargis Lottie M Mrs 286-4654
2608 Cayton Lawrence W ◎ 286-3206
2609 Murray Eileen O Mrs ◎ 286-3630
2610 Spain Brown M ◎ 286-3636
2611 Ross Kathleen M ◎ 286-0398
2612 Cates Gladys L Mrs ◎ 286-9648
2614★Gunter Rosa 286-4717
2616a Evans Bertha W
2616★Annie H Clark
2618a Hall Dorothy B ◎ 286-4918
2618b★Smith R A
2620 Vacant
2624 Vacant
ALABAMA AV INTERSECTS
HILLSBOROUGH RD INTERSECTS

71
KRAMER PL —FROM 523 WALTON ST EAST

ZIP CODE 27703
1★Brown Deloris M
2 Parker John H 596-4432
6 Lawrence Jane Mrs 596-4148
7 Sellars Geo L 596-8705
Sellars Geo L Jr
8 Harrington Benj F
10 Malloy John
11 Ferrell Freddi C
12 Newman James T

64
LAFAYETTE ST —FROM 2013 JERSEY AV WEST 3 SOUTH OF MOREHEAD AV

ZIP CODE 27707
2103 Arnold Worth ◎ 489-1530
2103b Simpson Lois T 489-8670
2104 Drane Robt L ◎ 489-1205
21051 Boyd Jeff
2105 Mullaney Gary 493-2053
Eveland Debra J 489-6088
Fuqua Wm Jr 489-1459
2106 Zenone Patricia 489-2554
2107 Walker Stuart 489-5846
2109 Davis James P 489-5772
2111 Durham Gardner O ◎ 489-3927
SHELTON AV INTERSECTS
2200 Hill Lee H III
2202 Sumner Ray 489-5972
2203 Meier Charles D
2205★Kay Gilles 489-6871
2212 Vyas Carla 489-1332
2213 Wilson Wm 489-4930
2215 Annon Cynthia L 493-2617
2216★Mc Fall Laura A 493-1758
2217 Weaver James 489-6450
2218 Van Anda June S
2219a★Jordon Mike 489-7189
2219b★Shelberg Steven 493-1582
2220 Dunn James E 493-1297
2221 Reid Rosaland 489-7114
2222 Johnson Thos 489-7812
2223 Kirkland Richd I 489-0530
2224 Borland Russell W
2225 Buschman Kathy 489-7759
2226 Kennedy Christopher 489-2036
2227 Dakermandji Kajie 489-1312
2228 White Harold G
2229a Nerwinski Lucian A 489-9584
2229b Mehta Hemangini C L 493-2170
2229c Vacant
2229d Bolt Shelia A
2229 Owen David 493-2657
2229f Phipps S 489-0380
★Kennedy Jas 493-1017
2230 Ziko Thos 489-2013
2232 Hayashi Masomi 489-7989
2234 Mc Laughlin Nancy D 489-7005
NORWOOD AV INTERSECTS

38
LAKE DR —CHANGED TO FORRESTER ST

64
LAKE ST —CHANGED TO MERRIMAC ST

44
KRISTY PL —FROM CLINTON RD WEST 1 SOUTH OF GLOVER RD

ZIP CODE 27703
2300★Simmons Lester
2301★Chambers Mc Coy 596-5814
2306★Pasley Randy
2307 Whitted Saml
2311★Christianson Kenneth L ◎ 296-5887
2314★Smith Ella R ◎ 596-4274
2317★Thompson Charlie ◎ 596-4295

24
LAKELAND ST —FROM GLENN SOUTHWEST 1 EAST OF EUGENE ST

ZIP CODE 27701
405 Mc Laurin Janette C Mrs 688-5894
415 Mc Intyre John D 688-1800
★Weston Jean
416 Stewart Jessie
417★Mc Donald Walter 682-8489
Addison Bianch
418★Garrett Annie
420★Mangum Martha 682-7638
421★Clemmons Beatrice ◎
422 Vacant
★Burton Norma
423★Bass Ruby
424 Vacant
425 Taylor John 682-7998
426a Tucker Mimie S 682-2423
426b Farrington Gloria
427★Holloway Wilmina
428 Vacant
429 Edwards Hubert ◎ 682-0111
432 Sellers Yvonne
Wiggins Louise F Mrs
WATKINS BEGINS
500 Upchurch Lonnie B Jr ◎
504 Crosland Roosevelt Jr ◎
506 Russell G Stacey ◎ 682-1715
512 Rock Center day nursery 688-1701
Guion Maggie M Mrs ◎ 688-1701
516 Kea Wm ◎ 688-4694
520 Hines Edw ◎ 682-1203
522 Smith Thos W ◎ 688-5839
528 Ashe Harry L ◎ 688-2162
530 Hayes Willie J ◎ 682-3633
531 Grady T A Community Center 683-4280
610 Wash House 682-9832
612 Bells Barber Shop
612½ Mallie's Beauty Salon 688-2287
614 Mc Dougald Terrace Super Market 688-9182
1214 Kennell Claude E ◎ 596-2915
1216 Ancrum Joseph A ◎ 596-7387
1218 Brown Gennie A Mrs 596-6227
1219 Thomas Robt G ◎ 596-2526
1220 Doby M Bessie Mrs ◎ 596-5549
1221 Gee Le Roy 596-0768
1222 Clark Doc 596-2607
1223 Dunston Freddie Mrs ◎
1224★Dawson Mamie
1226 Vacant
1228 Waring Patricia ◎ 596-3924
1230 Lawson Hallie L Mrs ◎ 596-2331
1404 Lincoln Apartments 682-6488

REMCA, Incorporated
Real Estate Management • Economic Development
Counseling • Technical Assistance • Training
1905 Chapel Hill Rd., P.O. Box 195 (27702) Telephone (919) 493-4523

GWALTNEY OIL & GAS COMPANY, INC.
Mobil
(Since 1938)
706 E. Markham Ave. (27701) Dial 688-1373 Day or Night

PIEDMONT GLASS & MIRROR CO.
FOR 24 HOUR EMERGENCY SERVICE DIAL 596-5021
2002 ANGIER AV. (27703) TEL. 596-2169

PEPSI-COLA
Have A Pepsi Day
PEPSI COLA BOTTLING CO. OF DURHAM INC.
2717 Western By Pass (27705)
Tel. 489-2311
PEPSI-COLA

LAKEWOOD
Durham's Family Shopping Center
SHOPPING CENTER
Acres of Free Parking!
Tel. 489-7805
Durham, N.C. (27707)

LAKELAND ST—Contd
B2a Holloway Gale 682-8883
B2b Luster Pauline
B2c★Dorsey Mary 682-5393
B2d Nune Donna 682-8960
B2e Long Dwight 688-1945
B2f Fuller Hal
B2g Lyons Walter E
B2h★Ifikika Collins 682-6513
1405 Apartments
C1a★Peterson Eadie
C1b★Harrison Betty
C1c★Joyner Paulette
C1d★Brewer Calvin O
C1e★Holloway Cordelia 682-6777
C1f Keith Patricia L 688-5069
C1g★Lyons Paul 688-0552
C1h★Mc Gert Barbara
C1j Green Siglinda
C1k★Griffin Grace
C1m★Barber Larry
1408 Apartments
F1a★Lunsford Michelle
F1b Dunn Wayne M 682-0640
F1c★Everett Meritha A
F1d Jones Eug
F1e Butts Milton 688-9078
F1f★Purvis Lynwood
F1g★Tate Booker
F1h★Mc Clain Mildred
1411 Apartments
E2a★Murray Mary E 688-1151
E2b★Frazier Saveria
E2c★Southerland Ethel 682-8038
E2d★Covington Clarice
E2e Melton Lloyd P 682-7372
E2f Jackson Lillie
E2g Mc Arthur Lois
E2h★Ewing Marilyn
1414 APARTMENT

B3a★Mims Joyce
B3b★Okath Apollo
B3c★Hill Bettie
B3d Myers Joan C
B3e Harrington Sadie
B3f★Johnson Annie
B3g★Hicks Mercedes M
B3h★Lynn Tonya D
1415 Apartments
D1a★Anagor Michl D
D1b Outland Christine 682-9088
D1c Nails Bettie Mrs 682-0291
D1d★De Berry Grace 688-9076
D1e★Burris Patricia 688-1787
D1f★Joiner Maybelle
1415★Mc Allister Robt
D1h Fortune Gloria 682-2203
D1j Bynum Clarence A 682-0019
D1j Griffin Evelyn
D1k★Jacbadai Frances
1502 Apartments
E4a★Brown James
E4b★Bass Doretha
F4c★Taylor Rosemary
E4e No Return
E4f★Shearin Gwen
E4g Bond Jacqueline
E4h★Burgess Ronald E
1503 Apartments
G1a Weathers Evelyn 688-5107
G1b Luster Michl
G1c★Thomas Joan
G1d★Vincent Marina 682-5970
G1e★Lunsford Tab C
G1f Simmons Dalphine
G1g Cheek Pauline 688-0640
G1h★Spencer Willie 688-8608
G1j★Garrison Walter
G1k★Mc Caskill Oscar
G1l★Barbee James
G1m★Thomas Thelma
1506 Apartments
F2a★Baldins Iona
F2b★Love Pearlie 688-7857
F2c★Reanch Judy
F2d★Daye Esterlitg
F2e★Phillips Ting
F2f★Monore Coleman
F2g★Mason Curry
F2h★Kubrbe Theresa
1509 Apartments
A3a Watson Freddie 683-1472
A3b★Powell Ronnie
A3c★Saunders Ethel M
A3d★Baskerville Carolyn
A3e★Alston Veronica
A3f★Lewis Sharon Y
A3g★Smith Alice
3h★Thomas Louis
A3j★George Reginald
A3k★Holding Claudia
A3l Alston Wm J
A3m Sumpter Moses 688-9500
1510 Apartments
E5a Smith Patricia L Mrs 688-7534
E5b★Jacobs Mary
E5c★Ray Eric
E5d★Rogers Elma
E5e★Brown Jacquelina
E5f Mileberry Angla 688-8508
E5g★Easliy Leroy
E5h★Davdanzi Judith
1515 Apartments
B1a★Jones Carolyn U
B1b Vacant
B1c Burton Ann
B1d Burton Walter
B1e★Johnson Carolyn 682-5977
B1f Cates Sarah 688-5756
B1g Smith Sylvia M C
B1h Royster Wm

LAKEWOOD AV E —FROM 714 S MANGUM EAST 4

ZIP CODE 27707
BOTTOM LA ENDS
ROXBORO INTERSECTS

LAKEWOOD AV W —FROM 714 MANGUM WEST 15

ZIP CODE 27707
SOUTH INTERSECTS
220 Bell's American Service Station 688-2819
CARRINGTON INTERSECTS
NS RY (OVERPASS)

WILLARD ENDS 17
BAXTER ENDS (NOT OPEN)
502 Carolina Air Conditioning Co Inc 489-9169
Carolina A-C Service Inc air condtg 493-2312
DUKE INTERSECTS
609 Glenn Geo W ◎ 688-3633
HILL INTERSECTS
701 Walters Thos E ◎ 489-1215
703★Walters Thomas V
705 Woods Robt ◎ 489-4935
VICKERS AV INTERSECTS
SHEPHERD ST INTERSECTS
ARNETTE AV INTERSECTS
1007★Roark Scott 489-1981
1009 Eskelinen Rita
1012★Burton C S III ◎ 489-5986
1013★Hunter Norman S ◎ 489-1952
1014 Clark Marian L Mrs ◎ 493-1317
1015 Fowler Thos W ◎ 493-1008
1016★Cushran Michl 489-1196
1017 Young James D Rev ◎ 489-7271
1019 Durden Mildred D Mrs ◎ 493-2250
1020 Anglin Thos M ◎ 489-6798
1022 Baxter Warner R ◎ 489-9695
1023 Johnston Mary Y ◎ 489-6131
1025 Vacant
CARROLL ST INTERSECTS

19

CORNELL INTERSECTS
1302 Turner Vivian M ◎ 489-1958
1303 Adelman Mark R ◎ 489-8013
1304 Tate Wm J 489-8685
1306 Bynum Robt V ◎ 489-8495
WELLS INTERSECTS
KENT INTERSECTS
1402★Stubblefield Harry P ◎ 489-7129
1404 Griffin Marie F Mrs ◎ 489-3856
1406 Jones A Herman ◎ 489-6734
MOREHEAD AV INTERSECTS
1500 No Return
ROSEDALE AV INTERSECTS
1601★Rozen Edw J
1602 Williams James W ◎
1603 Carlyle Horace E ◎ 489-2148
1605a★Mooneyham Jeral
1605b Vacant
1606 Cole Edna T Mrs ◎ 489-4569
1609 Lee Robt E Jr ◎ 489-7269
1612 Wilson Alf R ◎ 489-0100
1700 Flaxman J 489-2274
1701 Du Barry John ◎ 489-9739
1704 Curtis Bessie W Mrs ◎
★Smith Walter S 489-8282
Weintraub Richd N 489-2766
1705 Kellam James W ◎ 489-8422
1707 Anderson Erwin C ◎ 489-0425
1708 Arias Peggy R 489-5901
Cook Scott
1710 No Return
1711 Apartments
1e Howard Scott
1w★Kistler Kent 489-0580
2e★Whatley Ralph 489-0580
2w Rider Ken W
RIPLEY ENDS
1800★White Ervin 489-5891
1801a Pinkston Esther M
1801b★Martin Carolyn
1801c Noah Juanita
1801d Lipnick Judy 493-1174
1802 Richard James
1803a Vaughan Lloyd H 489-0226
1803b★Shaw Don 493-2813
1803c★Lewis Richd 493-1184
1803d★Laplage Geraldine A 489-3422
1803e★Silver R
1806 Vacant
1807 Crabtree Norman H ◎ 489-2184
1809 Hancock Karl M ◎ 489-9527
1810 Bomberg Robt B ◎ 489-0183
JAMES BEGINS
1900★Moore Alex 493-3161
1900½ Anthony Mike 489-8991
1901 Hancock Ethel L 489-4124

White Oak Design Construction
General Contractor
Custom Carpentry
Quality Work
Remodeling Specialists
New Construction
Augustine Filomena
1124 Burch Ave.
Durham, N.C.
489-2859

Pools
POOL SIDE
2813 Guess Rd. (27705)
477-8114

L. W. MATTHEWS BODY SHOP

DOODIE OR ANN

"Free Estimates"

Expert Body Repairs — And Refinishing

826 E. Trinity Ave. Durham, N.C. (27704)

Phone 682-6450

W LAKEWOOD AV—Contd
1902 Elliott Lynn M
Riley Iona
1903★Johns Bessie M Mrs 493-2870
1907 Roderick Louise C Mrs ◎ 489-3287
CHAPEL HILL RD INTERSECTS

35

LAMAR ST —FROM 2420 GUESS RD NORTH 1 WEST OF GARLAND

ZIP CODE 27705
1909 Matthews Warren G Realty Co 286-9508
1910 Moore Rothie B ◎ 286-3077
1912★Taylor Adolf
1913 Vacant
1914 Morgan Cleo B Mrs ◎ 286-7030
1915 Crabtree James M ◎ 286-3319

39

LAMBETH CIR (DURHAM COUNTY) FROM ERWIN RD NORTHWEST IN A SEMI-CIR

ZIP CODE 27705
901 Poplar Apartments Inc
★Ratberg Michl 383-7086
903 Bell D 383-1411
905★Gore Thos B 383-6732
907 Fastneau
909 Ludlow J
910 Blumenthal Edna M 383-4492
911 Covert
912 Johnson
913 Gibson H
914 Yates Lynn D 383-1398
915 Smith Marsha L
916 Washburn G
917 Schneider
918 Williams C
919 Brodsky Marie E 383-6002
920 Wen C Lin 383-4117
921 Cecchetti
922★Wang Eric
923 Miller R
924★Patterson
925 Makins
926 Danford Louis 383-6942
927 Howell
928★Anderson
929 Balen R
930 Field J
931 Finkelstein Eli 383-6042
932 Daniels
933 Lawyer T
934 Gentile
935 Reed W
936 Raymond
937 Springer Beverly F
938 Mitchell D 383-1137
939 Orr
940 Allen Jennifer F
941 Buxbaum Karen L 383-1006
942a Gamwell J
942b Caldwell E
942c Tayyeb Mohammad A 383-6705
942d Kemp Barbara A
943★Filbrich
944 Apartments
A Telander
B Rayborn
C Taylor M
D Lang Selwyn D R
945 Grant
947 Ray Bridgett H
949★Hunike Joyce A
951 Watts G
953 Sadler J Evan III 383-4437
955 Schapira
957 Vacant
959 Gullans Stevie

9

LAMOND AV —FROM 300 N GREGGSON ST WEST

ZIP CODE 27701
913 Kirkland Geo F Jr dentist 688-2101
915 Overcash Robt F Jr dentist 682-4016
916 Christian Missionary Alliance Church sunday sch rms 682-2657
ALBEMARLE ENDS
1000 No Return
1001a★Rhyne Mary D
1001b★Garrett Mary F 682-1434
1002 State Dept Mental Health (rehabilitation res for women) 682-7635
★Howard Linda
1003★Lavenduski Kittie 682-1236
★Lyon Robin 682-8229
1005 Lasini Andrew 688-8328
1006 Carolina's Church World Serv Crop 688-3843
Draughon Wallace R dentist 682-6129
Draughon Donald R dentist 682-6129
Learning Institute Of N C The educational consultants 688-8211
North Carolina Society To Prevent Blindness 682-3514
1007★Schrum Sidney B Jr
1008 Speed Helen W Mrs ◎ 682-2066
1008½★Morgan Richd W
1010 Gates Ruby L
Slusser Guy S
1011 Britt R Carl phys 682-5583
1014 Eure Dental Laboratories Inc 688-7269
Leggette James A Jr orthodontist 682-4095
Stallings Riley S Jr dentist 682-5327
WATTS INTERSECTS

29

LANCASTER ST —FROM 1300 W MARKHAM AV NORTH 2 WEST OF WATTS

ZIP CODE 27701
803 Rollins Apartments
A★Murray Irene K 286-2674
B Woodley Nancy Mrs 286-4225
C★Mac Lauchlan Virginia C
D★Mac Lelland Grace 286-3835
804 Apartments
1 No Return
2 Crews Rowan
3 Currie
4 Vacant
806 Whitmore Wm L 286-7182
809★Churchill James M 286-0218
No Return
810 Slaughter Baxter B Rev ◎ 286-4260
Butera Benny B 286-4260
811 Pruitt Ronald E
812 Fugate Watkins ◎ 286-2547
813 Manchester Apartments
1 Nichols Lillian C Mrs 286-2890
2 Olsen Carl E Mrs 286-1606
3 Montgomery Mary F 286-7872
4 Germino Dante 286-3247
814a Haines Nell B Mrs 286-2811
814b★Allen Bruce
814c★Sutton Thos J
817a Harris Louise E 286-7620
817b Chow Franklin 286-4873
818 Poole Maude ◎ 286-3939
818a Rogers Mary A
819 Johnson Flora E Mrs
821 No Return
822★Green T
823a★Williams Debra
823b★Berry Martha 286-3011
GREEN INTERSECTS
904 Apartments
1 Scheller P Melanie 286-4120
2★Cooper Cooper
3★Osborne Billy D
4★Booze Wayne 286-0240
905★Mason James B 286-1773
906a Usery Ronald L
906b Draughon Karen K
907a Wheeler Everett L 286-1576
907b Street James L
909★Dunn Larry
910a Nichols Ethel Mrs 286-4397
910b Nichols Claudia E 286-4397
911a★Rile Steve
911b★Rubin Robt A 286-4053
912★Greggory Ann book bndr 286-4226
913★Gillete Wanda
914a Abrams
915 No Return
916 Hill Robt G
★Howard Ronnie H
917 Rigby Barry
918a Cogwell Vivian P Mrs 286-4116
918b Jones Arbilee 286-7945
919 Roberts Wm Jr ◎
920a★Briggs Linda 286-2687
920b★Bell Nora 286-3977
921 Ellis Wm H ◎ 286-4378
922a Lyons Mary G Mrs 286-7965
922b Bland John H
923 Brame Lawrence T ◎ 286-3106
KNOX INTERSECTS
1000 Vacant
1001 White Ollie E ◎ 286-3666
1002 Harrington Eddie
1003 Morris Johnny 286-2358
1004 Graham S
Holeman Robt L 286-2147
1005 Prince Shirley ◎ 286-3327
1006 Branch Rosella 286-0697
1007 Farrington Geo 286-0050
1008 Thomason Tina
1009 Mc Gill Joe 286-1762
★Noah Thos
1010 Morris Mary T Mrs ◎ 286-1535
1011a Vacant
1011b Brown Odessa G Mrs ◎ 286-1507
1012 Atkins Mildred J 286-4504
1013 Powell Carl P ◎ 286-0019
1014 Tyson Charlie Jr 286-0559
1015 Perry Joseph W ◎ 286-9387
1016 Thorne David
1017 Nichols Thos N ◎ 286-4949
1018 Jones Ollie P Mrs 286-4943
1019a Wall Emma 286-2721
1019b Bobbitt Wm Jr
1020 Vacant
★Fowler Joyce 596-6418
1021 Mc Pherson Lucy B Mrs 286-3803
1022a Stanback Price 286-4005
1022b Mack Tracy D
1023 Flagler Willie J 286-0242
ENGLEWOOD AV INTERSECTS
1101★Brooks Alice 286-9254
1102 Lucas Bettie R 286-9563
1103 Harris Sherman 286-2871
1104★Richardson Melissa A

Durham Cablevision

12 GREAT ENTERTAINMENT CHANNELS & HOME BOX OFFICE (HBO)

CALL TODAY 683-2321

706 Rigsbee Av. (27701)

Key Homes Inc.

Parkwood Developers

DICK SAUER, G.R.I. 544-1453

MULTIPLE LISTING SERVICE MLS

DON MINCEY 544-2569

1413 Seaton Rd., Durham, N.C. 544-1702

Parkwood Village Builders

PAUL SEIBEL, G.R.I. 967-8137 C.H.

CONCRETE SERVICE CO., Inc.
OF DURHAM
• READY MIXED CONCRETE •
312 S. Plum St., P.O. Box 11218 (27703)
Tel. 596-8105

HOME SECURITY LIFE INSURANCE COMPANY
HOME OFFICE
505 W. Chapel Hill Street
P.O. Box 61
Durham, N.C. (27702)
Telephone 682-5431

LANCASTER ST—Contd
1105 Pipkin Roseline 286-9396
Toler Winford E
1106 Bolden Geo W ◎
1107a★Mc Lean Perry
1107b Rudolph Shirly A
1108 Mc Ghee
1109 Paylor Elnora T Mrs 286-3491
Vacant
1110 Holman Henry S Jr 286-9143
★Bobbitt Debora
1111 Vacant
Amis Willie L 286-4732
1112b Daye Zonnie D 286-1620
1113 Vacant
1114 Bullock Henry
Bullock Elnora Mrs 286-0523
1115 Durham Josephine
1116 Parker Brenda 286-0295
Mobley Paul S 286-1630
1117 Smith Carrie L Mrs 286-1945
1118★Simmon Norma P
1119a★Jones Clifton
1119b Barnette James S
1120 Singleton Alma 286-2127
1122 Cates Leroy
1122½★Brown Mike 286-9487
1124 Harris Linda F Mrs 286-9858
Williams Rosa Mrs
CLUB BLVD INTERSECTS
1306★Lowe Cath
No Return
1307a Pollard Marjorie M Mrs 286-1913
1307b Parker Leora P Mrs 286-0143
1309 Van Hook's Rest Home 286-4212
Van Hook Easter P Mrs ◎ 286-4212
1311★Austin Nancy 286-3374
1312 Canada Mary W ◎ 286-9550
1313 Murdock Lillian B Mrs 286-3420
1315 Vaughan Alma H Mrs ◎ 286-3549
1317 Brinkley Charles M 286-3109
1319a Funderburk James C 286-9303
1319b Reynolds Nora 286-7911
1401 Campbell Eliz H 286-9487
GUESS RD INTERSECTS

70
LANDON ST —FROM CRESCENT DR EAST 4 NORTH OF WELLONS DR

ZIP CODE 27703
1126 Green Adolphus A ◎ 688-5045
1128★Pruitt Clella 688-3516
1132 Brinson Jimmy C ◎ 688-0350
1134 Strickland Susan W Mrs
1135 Gerling Richd C ◎ 688-8325
1136 Mc Farland Donald P ◎ 688-6033
1137 Carden R Milton ◎ 688-7135
BENNING INTERSECTS
1200 Boyles Paul E ◎ 688-2898
1201★Veosey Johnny ◎ 682-4117
1202 Bridgers William J ◎ 682-6586
1203 Boston Jesse M ◎ 688-6097
1204 Mc Caney Alex ◎ 688-3655
1205 Graham Hervey 688-2491
1207 Grimes Milton ◎ 688-0250
1208 Matherly Henry S ◎ 682-4292
1209 Brown Charles E
1210 Jacobs Clifton 682-5307
MIMOSA ST BEGINS
1212 Tilley Edw T ◎ 688-8417
1214 Thompson Arthur L ◎ 688-6228
1215 Bryant Edw O ◎ 688-7107
1218 Williamson Charles F ◎ 682-8520
1219 Merritt Coy ◎ 688-8722
1220 Green John ◎
1221 Bright Marlene 683-1150
1224 Morgan Gloria H
1225 Beddingfield Richd R ◎ 682-5900
1226 Mitchell Bell M ◎ 682-8784
1227 Mc Call Wm H ◎ 688-6112
1231 Walker James R ◎ 688-2226
1233 Cunningham Geo J 682-1059
HARDEE ST INTERSECTS

46
LANDSBURY DR —FROM N GARRETT RD IN SEMI CIR 1 WEST OF CHAPEL HILL BLVD

ZIP CODE 27707
102 Lambe Wm H Jr ◎ 489-5695
103 Wendt C K ◎ 489-8169
104 Glenn James L ◎ 489-8695
105 Yohe Virginia W Mrs ◎ 489-7618
106 No Return
107 Long Loy F ◎ 489-3031
108★Davis J O ◎ 489-9286
110 Norwood Jean D Mrs ◎ 489-5915
111 Lyons Charles A ◎ 489-4368
112 Dutton Harry H ◎ 489-9254
113 Vacant
114★Tuck R Benson ◎ 489-7248
116 Keith Jeff D ◎ 489-7852
117 Watkins John B ◎ 489-0484
118 Kaufman Russell E ◎ 489-5556
120 Jackson Ronald F ◎ 489-0883
122 Turner Harrison D ◎ 489-7550
126 Norton Hugh R ◎ 493-2003
130 Bruce Dorothea S Mrs ◎ 489-3627
134 Gutekunst John W ◎ 489-4733
138★Cocus Johnnie 493-2731
142★Elmore Gene 493-2758
200★Parker Bobby 489-8285
203 Strum James T ◎ 493-1801
204 Glenn Wm C Jr ◎ 489-9891
209★Smith Howard T ◎ 489-6700
210 Oehler W Charles ◎ 489-7302
214 Young David R ◎ 489-0830
218 Nash Michl L ◎ 489-4114
221 Mc Lawhon Richd D ◎ 489-7827
222★Scott Steven ◎ 489-6879
225 Hartung Philip H ◎ 489-3809
226 Gunter Robt F ◎ 489-3405
229 Stegall Howard M ◎ 489-4254
234 Roberts L Wayne Jr ◎ 489-1095

218
LANE ST —FROM MC NAIR ST SOUTH 1 SOUTHEAST OF FAYETTEVILLE

ZIP CODE 27707
2401 Hicks Josephine Y Mrs ◎ 682-4149
2404 Ellis Elbert L ◎ 682-0103
2407a★Cain Sylvester Mrs 683-1483
2407b Jones Louise 682-2892
2407c Crump Wm 682-0043
ROOSEVELT ST INTERSECTS
2502 Vacant
2503 Barden Sarah O Mrs ◎
2505 Starks Steph H ◎ 682-1925
2506 Allen Johnnie ◎ 682-4471
2507 Mc Millan Eliz ◎ 682-2532
2508 Johnson Fred ◎ 688-3033
2509★Henry Claude ◎ 682-1865
2510 Evans Harvey H ◎ 682-2632
2511 Henderson Ralph Jr ◎ 688-4530
RED OAK INTERSECTS

144
LANG RD —FROM GLENCO RD EAST 1 NORTH OF HOLLOMAN ST

ZIP CODE 27703
4326 Vinluan Rosalino F ◎ 596-5389

50
LARKSPUR CIR (PARKWOOD)—FROM 5308 REVERE RD WEST IN A SEMI-CIRCLE

ZIP CODE 27713
106 Turner Jack B ◎ 544-1066
108 Hamilton Harry L Jr ◎ 544-3875
109 Giles J Burke ◎ 544-1961
110 Taggart John ◎ 544-2835
112 Goolsby Bonnie D ◎ 544-1358
116 Frey Ronald J ◎ 544-1075
119 Kaiser James R ◎ 544-1983
120 Gantt Saml J Jr ◎ 544-3148
121 Knobeloch Calvin ◎ 544-1257
122★Cambell James ◎ 544-1240
125 Gaudreau
126★Du Bose H R 544-3293
128 Eberwein James L ◎ 544-2071
130 Mc Dermed John ◎ 544-3256
131★Bendict
132 Rhodes John ◎
134 Vacant
138 Mc Clure Richd J ◎ 544-1646

55
LA SALLE ST N —FROM HILLSBOROUGH RD NORTH 1 EAST OF CITY LIMIT

ZIP CODE 27705
101 Lord's Jim Restaurant
106 Adams Concrete Products Co block mfrs 383-2521
115 Wyatt Insulation contr 383-1506
117 Clenner Raymond S
304 Weathers J A 383-2077
308 Conway Ernest L ◎
316 Latta Robt F ◎ 383-3686
320 Harton Virginia S Mrs ◎ 383-3133
322 Shelton Bennett D Rev 383-4130

39
LA SALLE ST S —FROM W PETTIGREW ST SOUTH 1 EAST OF U S 15-501 BY PASS

ZIP CODE 27701
311 Duke Manor Apartments 383-6683
1a Smith Louise
1b Pellene A
1c★Kearney Wm A Jr
1d★Messina R
1e Vacant
1f Blalock
1g Little Dean A 383-4674
1h Vacant
1i★Rose D
1j★Whitfield J W
1k Absher H
1l★Karlman
2a Kessler Rod
2b Miller
2c Hobson J 383-6843
2d Cockrell Cathy
2e★Mc Cain C
2f Smith E
2g Ross Lucy M
2h Carmine Daltom O 383-2204
2i Lamont Barry M

BURNETT'S
I-85
GULF
JAMES
E.
BURNETT
COMPLETE
AUTO
SERVICE
MECHANIC
ON DUTY
ROAD
SERVICE
WRECKER
SERVICE
GULF
MASTER
CHARGE
VISA
Hwy. 70 W.
Tel.
383-7646

TRIANGLE FLEA MARKET
ANTIQUES TO JUNK
TWO LOCATIONS - DURHAM, N.C.
842 Angier Av.
682-1073
306 S. Driver Av.
596-5124

Belk Leggett
Durham's Largest Department Store
FREE PARKING
South Square Mall, Chapel Hill Blvd. 493-3411

S LA SALLE ST—Contd
2j Salyer B
2k★Hixson Clair
2l Kovacs R
3a Hester Douglas 383-5381
3b Whisenhunt Margt J 383-5177
3c★Bade Lanier
3d★Hales Wayne
3e Neale Melinda J
3f Mitchell
3g★Markowitz Mel
3h Bell Eliz
3l Vacant
3j Bloch
3k Oliver Diane D 383-4730
3l Thomas L F 383-5652
4a Clayton R L
4b Turner L
4c★Bordeaux Gregg A
4d Marks Albert
4e★Warrick Steve 683-6437
4f Burns Karen L 383-3574
4g★Carter Michl A
4h Feldman
4i Gutman
4j Hopkins
4k★Thompson R
4l Stahlmiller G M
5a Wright
5b Richards J
5c De Beuhl
5d★Hardy Emma
5e★Freedman M I
5f★Bock F W
5g★Shoer Robert
5h Stagg Fredk W 383-1843
5i★Ghnassia D
5j Smith
5k★Glenn Mark D 383-6940
5l★Hogan Irene
6a Vacant
6b Duke Manor Apts (Rental Ofc) 383-6683
6c Gunther Ted J
6d★Garcia S
6e Wolfe B
6f★Durham Robt
6g★Clements Larry
6h★Mills Ellen 383-6344
6i Grady J
6j★Stewart Laura P 383-3128
6k★Willams Rob
6l★Tuck Jean
7a★Stewart Phil
7b Mc Broom J L
7c★Hammer
7d★Roberts B L
7e★Rhew Steven
7f Vacant
7g★Gregg D
7h★Connelly
7i Hough A
7j Verner Ellen L 383-1265
7k★Messer T K
7l★Collins C
8a★Maier Geo
8a★Smith D L
8b★Aronson James
8c★Anderson B
8d Vacant
8e Adkins T A
8f★Brown A K
8g★Carin Julie A
8h Kacillas Mary E
8i Charo
8j★Parker N
8k★Kirkland John A
8l Picco Cynthia E
9a Vacant
9b Allen H B
9c★Tandet R
9d★Band R
9e★Womble J
9f Vacant
9g Brush Dorothy E
9h★Craig R
9i★Smoak H A
9j Judd W
9k★Hyun Junhie Y
9l Vacant
10a Vacant
10b★Waller Audre
10c★Weisenstein Kathy S 383-3988
10d Baston John D 383-5109
10f Hillman John
10g★Alford Holly F
10h Vacant
10i Pinault
10j Vacant
10k★Swadesh Joel
10l★Hoyle K R
11a Carlton
11b Gulledge Sidney L
11c Vacant
11d★Turner Larry
11e Creamer P
11f Monzyk Bruce F 383-3068
11g Vacant
11h Maynard
11i Bryant
11j Kearney A
11k Fields Julian
11l★Bredson D E
12a Vacant
12b★Davis Danl A 383-5031
12c Brett
12d Deluca Bettie J Mrs 383-1817
12e★Wallace James
12f★Oliver David
12g Hilke David
12h★Snipes Bernard
12i Weiss
12j★Holt Gail
12k Vacant
12l Rizzo Geraldine
13a James Claiborne
13b★Wilkersn Pin
13c Birdwell Barbara A
13d Hall Danl
13e Vacant
13f Brooks
13g★Mc Henry Nathan L III
13h Keefauver Melinda 383-4287
13i Cunningham
13k★Fogelman D 383-4363
13l★Sharpe S
14a Friedrich John A
14b★Mullis J H
14c★Turner R L
14d★Gaydou Normand
14e Mabe B
14f Frick D C
14g Grace
14h Mann A
14i★Jones B
14j★Rappaport Paul
14k★Bass Eric B
14l Lawson
15a★Winston Timothy 383-3706
15c Underwood Florence W 383-5959
15d★Bliss Michael
15e★Johnson C Jr
15f★Hayes C
15g Anderson Thos W 383-5353
15h Gayton
15i Lloyd M
15j Whitted D
15k Ashland
15l Davis W W III
16a Pederson John
16b★Kerr Robin
16c Rigsbee Deborah F 383-5626
16d★Dick Mitzi
16f Russ David L 383-4477
16g Jacobs
16h★Duberstien
16i★Pope N
16j Vacant
16k★Ornstein S
16l Mc Allister John
17a Whicker Sharon K
17b Snider Geo
17c★Lueders J L
17d Alston Jas
17e Vacant
17f★Bunce B
17g Gilbert Kim W 383-1992
17h★Deerevere D 383-6849
17i Lockett E K
17j Moore E D Jr
17k★Tilley M K
17l★Bennett Sharon
18a Farris Kath L
18b Wallnitz
18c★Ryan J
18d Whitted
18e Vacant
18f Hill M Carol 383-1949
18g Smith Carrie N 383-1024
18h Billerman Kevin J
18i Veasey
18j★Jeffords E L
18k★Lee R
18l Wright B
19a Newman P
19b★Derr D L
19c Page Arth J
19d Elliot Thos
19e Ray Ernest V Jr
19f Walker R
19g★Wheat Jane
19h Apple Larry
19i Gillman R
19j Terrell I
19k★Wenzel S A 383-5485
19l Vacant
20a★Vaughn Steph E 383-6517
20b Williams Percy
20c Lewis Louanna
20d Clark T
20e★Rodriquez Elsa
20f Weaver Cynthia 383-1113
20g Ward E
20h★Volk N
20h Bordick A
20i Manly
20j★Kimes Lyman
20k★Fine D
20l Worrell R
21a Godfrey Pam T 383-5482
21b★Holt M
21c Jones
21d Gard Linda K
21e Mc Cormick
21g Bell Jean
21h Jackson Robt
21i Woller
21j★Harper Mark
21k Lewis Thos J
21l Vacant
22a Elmlinger

GENERAL REPAIRS — PANELING — SCREENS — GLASS — CEILINGS
INSULATION CONTRACTOR
JOE WOOD'S HOME REPAIR
Specializing in small jobs - No job too large
All types of Home Repair - Residential and Commercial
JOE WOOD
839 GLENCO ROAD, DURHAM, N.C. (27703) PHONE 596-5478

DURHAM BUILDERS SUPPLY CO.
BUILDERS' SUPPLIES of All Kinds
•
BUILDERS' HARDWARE
•
BUILDING SPECIALTIES
Customer Parking
105 S. BUCHANAN BLVD. (27701)
Phone 688-1381

CLAUDE M. MAY, Inc.
Painting — Papering — Interior Designing
AMPLE PARKING SPACE
1101 W. Main St. (27701) Tel. 682-9348

Insurance Specialists
J. SOUTHGATE & SON, Inc.
FIRE—CASUALTY—AUTOMOBILE—BURGLARY—BONDS—MARINE—HOSPITALIZATION—HEALTH and ACCIDENT—LIFE
Established 1872 1013 Broad St., P.O. Box 1651 (27702) Phone 286-2905

S LA SALLE ST—Contd
22b★Spaulding Larry A
22c Merritt
22d★Davis L
22e Garner L
22f Vacant
22g★Cain M
22h★Markham Bobby
22i Tipton Robt
22j Henry
22k★Bailey L S
22l Mc Cormick B 383-1449
23a Vacant
23b Mc Lain Wm E
23c★Prevette Alice
23d Barlow Nanci
23e★Freeman L A
23f Abbott
23g Vacant
23h Espada C
23i Flasher L V
23j Farrell
23k★Rush Doris
23l Stojiljkovic
24a★Johnson D A 383-1730
24b★Faircloth Pamela J
24c★Harris David
24d Rhew L C
24e Burgess
24f Vacant
24g★Kimball A J
24h Hobbs Rebecca C
24i Page Karen S
24j★Ward Tom
24k★Morgan Debra L
24l Ragnall Robt
25a★Jackson A
25b★Skaw L Roger
25c★Cross Rob
25d★Hanks Deborah J Mrs
25e Johnson Wm L 383-1345
25f No Return
25g Gentle Mary E
25h★Wong Terence Z
25i★Medler Michl
25j★Kerr Clayton
25k★Whiting Wayne
25l Vacant
25m★Moore C K
25n Vacant
25o Ogno
25p Vacant
25q★Ali A E
25r★Kramish Gary D
25s★Kornblau Kenneth J 383-2721
25t★Maxfield Peter
26a Werner
26b★Mc Neil Kenneth F 383-2688
26c Bentley
26d Vacant
26e Vacant
26f Mc Caffry
26g Eddinger James A 383-2801
26h★Gibson Clell
26i Wilson Felicia L
26j★Richardson B
26k Vacant
26l★Vanier Normand
26m Powell
26n★Ice Ron
26o★Rahman Ziaur
26p Vacant
26r★Mollin J
26s★Rosenwasser R
26t★Fielding James
27a★Laver Cary 286-1182
27b Shedd S
27d★Caffrey Wm
27e Wallis
27f Sakharani B
27g Vacant
27h★Ladd P L
27i★Hunter J
27j Barton D
27k★Gunthorpe Paul
27l Vacant
27m★Burkhardt J
27n★Austin D
27o Rutherford J
27p Rasch
28a★Minard B
28b★Sargent Karen
28c★Anderson Donna
28d Vacant
28e Roe Nick
28f Gorgi
28g★Hargrave C
28h Gilbert Seth 286-1141
28i★Asare Nicholas K
28j★Babinec Carey
28k★O'Quinn Sharon K
28l★Miller Ken 286-9481
28m Mangano
28n Mullikin Debra
28o Vacant
28p★Rose Serena
29a Lewis Priscilla A 286-9142
29b Vacant
29c Ramsey David A
29d Williams Howard
29e★Hyler Benny D 286-0511
29f Leathers W B 286-3901
29g Moreland
29h★Eaton Brenda K
29i★Weaver P
29j★Barton Linda L
29k Lane
29l★Sowell Wayne G
29m Caddell Joseph W 286-3697
29n★Huddleston Lois
29o★Johnson W S
29p★Crawford H Keith
30a Vacant
30b★Adams Hugh
30c★Campbell Gary
30d Vacant
3de Hutchins Stanley D
30f★Wolfahrt Shelley
30g★Scott Bernard
30h Robinson J
30i Hunter
30j★Bullock Edwin R 286-2776
30k★Begeman G
30l★Oser Richd
30m★Lindley Celeste M
30n★Fuquay J
30n★Scearce L
30o Rogers H M
30p Saudler P S
31a Brown
31b★Hseih Jack Y
31c Ritch Sandy 286-3768
31d Chamberlain Colleen J Mrs 286-3992
31e★White Thos E
31f Hannen D
31g★Miller Steven
31h No Return
31i★Franklin Tony
31j★Wilkins Esper
31k★Barlow David
31l Vacant
31m★Christie Patk
31n★Valenti Lawrence
31o★Santos Danny
31p★Shelton Gilbert 286-0110
31q★Aitken Tim
31r★Mittelman Judy
31s Steele Brian
31t★Sheffey R A
32a White Harvey
32b★Jenkins C
32c Vacant
32d Cohen
32e Wright Georgia
32f Wood Margt W 286-1117
32g Vacant
32h Corsun
32i★Hoffman Mark
32j★Hamilton Scott
32k Van Flett
32l★Taylor C L
32m Lester Gail
32n Moriarity
32o Vacant
32p Theiling Martha A
32q★Gore Robin
32r Bryant Thos G
32s Scotton
32t Tindel Ernest
33a★Bauman Donald
33b★Woodward C
33c Burke Geraldine 286-2744
33d Chester K
33e★Royals J
33f Pike Hazel
33g★Schmidt Tom
33h Kirkman
33i Buchanan
33j★Sessoms
33k★Makkawy H A
33l Cleary Cath
33m★Kelly Helen D 286-2623
33n Ashworth
33o Scott
33p Swarigen
33q Vacant
33r Harward Jas T
33s★Berryhill T
33t★Rannels Gail
34a★Hines Glenn
34b★Kearney Jack
34c Martin B 286-4556
34d★Hanig Rose S
34e★Cling John
34f Rylands Dennis J
34g Eastwood Diana
34h Wood Ritta J 286-3213
34i★Buckles Kathleen M
34j★Wung June Lu Mrs 286-2457
34k★David Richd
34l Clark
34m Hupman
34n★Brown C H
34o George Rick
34p★Mozart John E
34q Stoneburger F
34r★Jones D C
34s★Stralko M
34t★Allen P
35a Whaley C M
35b Harris M C
35c★Markham
35d★Clark C
35e★Silva Wm 286-0686
35f★Amos C
35g★Shaw Charles
35h★Harrell Mary C
35i★Ma Gaha Susan E
35j Wray C
35k Blalock Chas S

TRIANGLE FIREPLACES BY
We specialize in fireplaces by MAJESTIC and SUPERIOR
ONE SURE WAY TO KEEP WARM THIS WINTER
FREE ESTIMATES
682-2444
Majestic
An American-Standard Company
803A RAMSEUR ST., DURHAM

Wm. Muirhead Construction Co. Inc.
COMMERCIAL
INDUSTRIAL
HIGHWAY
General Offices 682-9215
Muirhead Asphalt 682-9219
Constructors Concrete 682-9211
Building Supplies And Shop 682-9214
1435 Camden Av. At N and W R.R. (27704)
P.O. Box 2012 (27702)

Dutch Boy
DUTCHVILLE BUILDERS SUPPLY, Inc.
COMPLETE LINE OF
BUILDING SUPPLIES - PAINTS - HARDWARE
PHONE 528-1591
Lake Rd., P.O. Box 705 — Creedmoor, N.C. (27522)
JOHNS MANVILLE JM PRODUCTS

GREY STONE BAPTIST CHURCH
2601 HILLSBOROUGH ROAD (27005) TEL. 286-2281

S LA SALLE ST—Contd
35l Dickers S
35m★Wegner Douglas J 286-4276
35n Gunter B
35o Rhew Cathy
35p★Mitchell R H
35q★Wentz C
35r Vacant
35s Mc Cann
35t Vacant
36a Nobles C E
36b Hawkins Janet L
36c★Emerson C K
36d★Hart Anne C
36e Dillehunt David B
36f★Eagan John G 286-4278
36g★Matt M
36h Jones M
36i★Bonti Eliane
36j Vacant
36k Thomas Jeffry A
36l Vacant
36m Hill Sara F
36n★Albert David
36o Goodman Rebecca
36p Vacant
36q★Cohen Alan
36r Vacant
36s Armbuster Barbara
36t Vacant
37a Parker Fredk L
37b Gamble Sylvia C
37c Stephenson Kenneth W
37d Hicks
37e★Stanley L
37f Delucia Frank J
37g No Return
37h★Paulette Emily
37i Johnson D
37k★Baty Eric
37l★Sutton Bobby
37m★Lynch D
37n★Smith D L
370★Kennedy David
37p Vacant
38a★Latimer Tom
38b Vacant
38c★Collins M E
38d Vacant
38e Bullock Wayne T
38f★Scarpello C
38g Coats Robt
38h★Welcher Andrew
38i Vacant
38j Pierson
38k Vacant
38l★Luce Anne
38m Vacant
38n★Van Wert John
38o★Armstrong Andrew
38p Walker W
39a Dixon Michl
39b Bumpass H
39c Greene J
39d Vacant
39e Pifer R
39f★Tyndall Darrell
39g Vacant
39h★Keener S
39i★Politica C
39k Talley
39l★Britt B
39m★Antelis Frank
39n★Matthews Margt 286-2841
39o Vacant
39p★Quick Jonathan
39q Vacant
39r Durham Danl
39s Neyfeld
39t Magnin Paul
40a Crabtree Douglas M
40b★Carson Allison
40c Ghosh S
40d★Yancey Jim
40e★Epperson Robbie
40f Lewis Frank
40g★Jayanty R K
40h Parrish Donald
40i★Linney Larry
40j Murphy Gwendolyn 286-4016
40k★Sidburg Susan
40l★Goldberg B
40m★Jones Wm
40n★Rinehart Richd
40o★Wenzel S
40p★Breeden A
40q Mitchell B
40r★Mc Nair C D
40s Turner
40t★Moore David
41a Todd Shelby L
41b★Phillips F M
41c Littlejohn
41d Vacant
41e Vacant
41f Vacant
41g★Browne Richd
41h★Graham Isiah
41i James Deborah M
41j Robl Ernest H
41k Band H R
41l Wilson Paul M
41m★Torres Ben
41n★Outlaw Kenneth
41o★Warren Dana
41p Pratt B M
41q Mc Dowell Fredk
41r Brown Victoria J 286-7063
41s Brooks
41t Halleman Thos
42a★Winter Holly
42b Tate Ronnie
42c Forney Lovettia
42e★Harrington Arth E
42f Smith C M
42g Strong Marjorie
42h★Ross Gay
42i★Mohanakrishman
42j Mc Adoo
42k★Meek Bennie
42l★Hayes R
42m★Al-Rawaf Yassine
42n★Carter W C
42o Anklesaria
42p Vacant
42q★Peterson Larry
42r★Barber Teresa
42s King Danl
42t Heiser John C 286-7286
43a★Stanley Brian
43b★Sheppard Dennis
43c Rich Gordon G
43d Bryan R W
43e★Alston T
43f Waters Cynthia
43g★Droffner Mark
43h Brock Melaine
43i★Farrell Jimmy
43j★Haynie Don 286-3097
43k★Butler Wilma
43l★Chase Rodney
43m Vacant
43n★Chestnut David H
43o★Jones Mary
43p Gerringer
43q Saunders
43r★Moore Craig
43s Jenkins K
43t★O'Neil Michl
44a★Duh Saml V 286-7964
44b★Patel Jayesh
44c Churchill
44d Vacant
44e Gilbert Jerry
44f Inamine T
44g Ramsey J
44h Vacant
44i★Phillips O
44j Triscott Thos
44k Vacant
44l★Miranda Constancio
44m Trexler
44n Mc Kay
44o Fernandez Tani
44p★Mc Graw Peggy
44q Wadesh Joel
44r Vacant
44s★De Long Margt
44t★Watson Vicky L
45a Vacant
45b★Shaw Larry
45c★Mc Donald Dean
45e★Russell Quinton
45f★Park John
45h★Stephenson W M
45i Vacant
45j Mickens Janet C
45k★Ellis James T
45l★Baxter Alveta R 286-3940
45m Hudgins
45n★Hobbard K
450 Vacant
45p★Turner T
46a★Berata Weber
46b★Robertson J
46c★Vander Horst Jackie
46d★Lynn David
46e Vacant
46f★Steel Connie
46g★Allgood G
46g★Jordan B
46h Haas Mack
46i Murphy
46j Vacant
46k Fraser
46l Hoyman
46m Sholes
46n Vacant
46o Vacant
46p★Western Donna
47a Vacant
47b★Cunningham Lynn
47c★Richardson Tony
47d Vacant
47e Vacant
47f Vacant
47g Vacant
47h Eakes Sheila
47i Hazen P
47j Vacant
47k Orton David
47l Vacant
47m Vacant
47n Vacant
47o★Eskins J
47p Vacant
48a Vacant
48b Vacant
48c Vacant
48d Vacant
48e★Creed Gerald

CARWELD
CAROLINA WELDING SUPPLIES INC.
DURHAM 2503 E. PETTIGREW ST. (27703) TEL. (919) 596-2959
BRANCHES
RALEIGH 715-803 N. WEST ST. (27603) TEL. (919) 832-2355
GREENSBORO 119 LONGALE ST. (27409) TEL. (919) 294-4000

MAKERS OF FINE FURNITURE FOR THE ENTIRE HOME
1612 E. Geer St. (27704) Y and J Furniture Co. Phone 682-6131
REFINISHING REPRODUCTIONS

ANDREWS & RIGGSBEE TRACTOR CO. INC.
FORD — KUBOTA — SNAPPER — STIHL — TORO
SMALL ENGINE REPAIRS
101 South Greensboro St., Carrboro, N.C. (27510) Phone 942-3146

HOMEOWNERS' PACKAGE POLICIES

GARRISON INSURANCE SERVICE Inc.
ALL KINDS OF INSURANCE
ROBERT D. GARRISON, JR., Chairman of the Board ROBERT DEWELL, President
Suite 200 Snow Bldg. 331 W. Main St. P.O. Box 1189 (27702) Dial 688-7313

FIRE AUTOMOBILE LIABILITY

S LA SALLE ST—Contd
48f Vacant
48g Vacant
48h★Hammond Robt
48i Vacant
48j Vacant
48k Vacant
48l Vacant
48m★Patterson Susan
48n Vacant
48o★Getzen Cissie
48p★Carter M
49a Vacant
49b★Heath Wm
49c★Johnson Jennifer
49d★Galler Greg
49e★Alley Bryan
49f★Miller Brad
49g★Louden Mark
49i★Anderson Kathy
49j Vacant
49k★Axford M A
49l★Crawford K
49m Vacant
49n★Jordan M P
49o Vacant
49p Vacant
50a Vacant
50b★Wilson Perri
50c Diercks J
50d Vacant
50e Tobin
50f★Massengill Wayne
50g Shulman
50h★Retchin R L
50i★Hetico C
50j★Suitt E A
50k Vacant
50l★Peeler R A
50m Vacant
50n★Evans James
50o★Bongiorni Dennis
50p Vacant
50q★Rubin Ira 286-2572
50r Vacant
50s Vacant
50t Vacant
51a Fukushima Takeshi
51b★Rtterath P
51c★Vogel Hans
51d Switzar Sally
51e Bareis D L
51f Decker
51g Walker Garry R 286-4115
51h★Carlson Patrick
51i Fitch Teresa
51j★Stampsli Ellen S 286-4278
51k★Mc Kinnon Ed
51l Miller
51m★Wood M T
51n★Janowiecki Jennifer
51o★Lide Wm B
51p★Brown L E
51q★Poorman P
51r Foster Paul
51s★Kropp Lisa
51t Mitravijarn
411 Hillhaven La Salle Nursing Center 383-5521
412 Pantry The gro retl 383-9986
600-1 Apartments
13b Everett Robinson O 383-1305
13c Whisnant John K Jr 383-1694
13d Saucier
13e Portes
13f Keogh Veronica L 383-2437
13g Martinez Elena P 383-3074
13h Coughlin Willard M 383-3107
600-2 Apartments
12a Vacant
12b Schreck L
12c Roberts
12c Goerrant
12d Everett Kathrine R Mrs 383-2076
12e Wright Clara M Mrs 383-2355
12f Berger Bradley D 383-3651
12g★Grote
12h Vacant
600-3 Apartments
11a Harvey P
11b Monroe
11c★Sionit Nasser
11d Hundley John C Jr 383-6171
11e Sikes Chas 383-1944
11f Berces
11g Sanders
11h★Mc Kinnie
600-4 Apartments
10a Tiperman Alan 383-6826
10b Paschall
10c Shechter
10d Reidy
10e Dunn Philip H 383-2957
10f Toney
10g Moody N 383-2197
10h Grier
10h Hodge T
600-5 Apartments
9a Bishopric
9b Chen
9c Atkinson G
9d Akimaru
9e Barmany R
9f Hilton
9g Lipton
9h Edwards
9h Starling
600-6 Apartments
8a Woo
8b Spence Michl W 383-1958
8c Spanos
8d Mullen
8e Whisnant R
8f Amnott Del J 383-3945
8g Smith Charlie
8h Hockfield Joe M 383-2002
610 Apartments
7a★Cupp
7b Itakura Mitsuo
7c★Delean
7d Niemeyer P
7e Weston
7f Hainline T
7g Mc Cullough
7h Schermerhorn J
618 Apartments
6a Hall G
6b Freeman
6c Potter N
6e No Return
6f Norwood Selma R 383-2065
6g Vacant
6h Pack
624 Apartments
5a Sutton Barbara J 383-3201
5b Thomas
5c Edwards
5d Vacant
5e Salafia
5f Stokes
5g Klenner
5h Young
632 Apartments
4a Pierpoint
4b Kummer
4c Eddleman Edith R
4d Scott
4e Dawes F
4f Lemmon Eliz S 383-1634
4g Weidmer
4h Strum

64
LASHLEY ST —FROM WARD SOUTH 1 EAST OF ANDERSON

ZIP CODE 27707

70
LATHROP ST —FROM 800 PARK AV SOUTHEAST 1 NORTHEAST OF LIBERTY

ZIP CODE 27703
1407★Meredith Bruce 688-0556
1407½★Cummings Deborah 688-8753
1408 Upchurch Selma Mrs ◎
1409 Scott Phillip B
1409½★James Hester ◎
1411★Cates Donald
1411½ Whitt Geneva R Mrs
1412★Ashworth Alene Dow
GUTHRIE AV INTERSECTS
1500★Parkstone Paul 688-5323
1501 Andrews Ervin H ◎ 682-6640
1504 Knight Emma Mrs ◎ 688-7130
1505★Overman Linda 683-8314
1505½ Whitley Myrtle
1506★Hopkins Mitch
1508 Moss John E ◎ 682-1211
1510 Lawson Roy M ◎ 682-8791
1511 Clark Wm J 682-3701
1511½ Johnson Virginia Mrs
1513★Holsonback Ira V 688-6184
1514 Vacant
1515 Glenn Clyde D ◎ 682-4307
1516★Peterson Geo O Jr 682-0262
BRIGGS AV INTERSECTS
1601 Mc Bane Minerva L Mrs ◎ 688-1587
1602 Utley James 682-8887
1604 Ives Anna R Mrs ◎ 688-1851
1607★Elliot Sharon
1609 Ashley Andrew W ◎ 682-3803
1610 Batten Violet L 688-5492
1610½ Pennington Lela S Mrs ◎ 688-9434
1611 Wheeler Christopher C ◎ 688-1855
1612 Hendricks Willie H ◎
1613 Couch John F ◎ 682-5222
BRYE INTERSECTS

69
LATTA RD —FROM ROXBORO ST WEST

ZIP CODE 27705
136 Tilley Ralph L ◎ 477-4466
138 Daniel Gabrielle P
202 Hall Paul B ◎ 477-4137
208 Roberts Wesley M ◎
215 Phillips John A ◎ 477-2024
216 Roberts Albert O ◎ 477-4289
219 Mulkey Hurley M ◎ 477-4668
231 Corn Ray V ◎ 477-2987
236 Ennis Jessie M ◎ 477-2007
237 Snipes John W Jr ◎ 477-3942
319 Hotsky J
325 Carrera Pedro ◎ 477-0108
326 Gillaspie Alf W ◎ 477-4433
332 Ball Robt L ◎ 477-4627
337 Pearson D T 471-3684
408 Glenn Hurbert B ◎ 477-4246

JOHNSON'S EXXON
• 24 Hour Towing • Minor Auto Repairs • Complete Car Care Center
• Pick-Up and Delivery • U Haul
100 S. ALSTON AV. DURHAM, N.C. (27701)
Tels. 688-3669, Night 383-2230

INDUSTRIAL WASTE CONTROL
Division of S. Swartz & Sons Inc.
Tel. (919) 682-0420
217 S. HOLMAN ST., DURHAM, N.C. (27701)

REALTOR®
SOUTHLAND ASSOCIATES
212 N. Corcoran St. Durham, N.C. (27701) and Duke St. at Horton Rd. Call 688-8121
Realtors and Insurors
MEMBER OF THE NATIONAL ASSOCIATION OF INSURANCE AGENTS

URBAN & INDUSTRIAL PEST CONTROL CO., Inc.
"PEST CONTROL CONSULTANTS"
PEST MANAGEMENT CONSULTATION
ESTIMATES
EMERGENCY SERVICE
PEST CONTROL INSPECTION
2415 Fayetteville Street, Durham, N.C. 27707
Tel. 682-1821

LATTA RD—Contd
502 Nix Clyde M ◎ 477-5398
511★Hunter
512 Lee Arnie G ◎ 477-8672
516 Carpenter
703★Sumpter Robt M ◎ 471-1254
707 Bryant W Woodrow ◎ 477-2898
709 Womack Robt P ◎
711★Shumate Phyllis F ◎ 477-8887
715 Teague Kemp C ◎ 477-2297
AUTUMN DR BEGINS
801 Neal David E ◎ 477-2497
(NOT OPEN)
1730 Barnes Roofing Co 471-3112
Barnes Earl 471-3112
1732★Chappell Clinton
1734 Hollar Wm D 471-2609
1802 Webb Wm M III ◎ 477-3594
1803 Riley Eug III ◎ 477-0855
1806★Burns Kevin J ◎ 477-9051
1809★Joyce Wm E ◎ 477-4364
1810 Lawrence Ted N III ◎ 477-7574
1814 Delbridge James A III ◎ 477-3721
1815 Hill Michael L ◎ 477-4963
1817 Berry Delma T ◎ 477-3508
1818 Brisson Billy R ◎ 471-2020
1821 Mills Donald E ◎ 477-7228

32

LATTA ST —FROM 921 GILBERT NORTH 1 WEST OF ALSTON AV

ZIP CODE 27701
910 Gold Kist Poultry 683-1371
1143 Central Carolina Farmers Inc (Sup Center) 683-1371
CATES INTERSECTS

50

LATTIMORE LA (PARKWOOD) FROM BRENTWOOD RD NORTHWEST 1 WEST OF EUCLID RD

ZIP CODE 27713
101 Collins Marie T Mrs ◎ 544-3168
102 Weed Wm A Jr ◎ 544-1328
105 Helsing Carl E ◎ 544-2308
106★Mc Murray Robt G ◎ 544-2847
110 Elvers Douglas A ◎ 544-2352
111 Warren Frances D Mrs ◎ 544-2456
112 Needham J Jack ◎ 544-1476
114 Rahm Judy 544-3356
115★Harrington Wm ◎ 544-3546
116 Simek Steven J ◎ 544-2886
117 Ferrell Frances T Mrs 544-7586
118 Phelphs Mark C ◎ 544-3068
119★Bacot Jarrot A 544-3136
120 Parrish Larry D ◎ 544-2857
121★Brawley Sumter III ◎ 544-7474
122 Lackland
123★White Bennie W 544-1631
124 Violet Harvey E Jr ◎ 544-3429

144

LAUREL DR —FROM STATE HWY 70 WEST 1 SOUTH OF JONES CIR

ZIP CODE 27703
3903★Kluttz Ricky G ◎
4008★Nichols
4009 Loretta's Hair Styling
★Parnell Vernon R Jr
4010 No Return
4012★Couch Bobby
4013 No Return

6

LAUREL ST —FROM 1006 ANGIER AV SOUTHWEST

ZIP CODE 27701
206★Dean Lewis 682-3302
209★Frish Richd
210★Britt Barbara 688-5976
213 Wiggins Lena B 688-5773
214 Hornor Luther M 688-5486
216★Mc Dowell Beckie
218 Vacant
220★Smith Jesse
PEABODY INTERSECTS
RAMSEUR INTERSECTS

38

LAVENDER AV E —FROM 2600 FARTHING EAST 2 NORTH OF E CLUB BLVD

ZIP CODE 27704
100 Hobbie Gerald A ◎ 477-5941
101 Aiken Ida M ◎ 477-8197
102 Mills Clyde H ◎ 477-7548
103 Lindsay Geo L ◎ 477-7581
103a Paschall Grace J 477-7582
209 Hobgood Calvin D ◎ 477-4173

138

ROXBORO RD INTERSECTS
BANNER INTERSECTS
403 Lewis Russell D ◎ 477-7591
405 Tilley Henry H ◎ 477-7209
407 Wilkerson Julius C Jr ◎ 477-7519
409 Dickersor W L Jr ◎ 471-1714
STATE INTERSECTS (NOT OPEN)
501 Parrish Alma V Mrs ◎ 477-5810
503 Andrews Clarence W ◎ 477-7474
507 Morgan Mabel F Mrs ◎ 477-1250
509 Bissell Dorothy G Mrs ◎ 477-7018
511 Walker Wm R Jr ◎ 477-7610
515 Lawson Lula M ◎ 477-7690
CASCADILLA INTERSECTS
601 Glisson Donnie
603 Currin Joseph H ◎ 477-7894
605 Peninger David J ◎
606★Hewett Jerry W ◎
607 Harrington Mary H Mrs ◎ 477-7851
608 Pendergrass N Jerry ◎ 477-8206
609 Fish Jennie H Mrs ◎ 477-9193
610 Williamson Ray ◎ 477-7724
612 Glisson Harris W ◎ 477-5678
THORNE INTERSECTS
613 Veasey Charles O 477-7509
621★Baker W K ◎ 471-6262
623★Holsapple Steve A 477-2501
STEPHENSON DR INTERSECTS

41

LAVENDER AV W —FROM 2600 FARTHING WEST AND SOUTHWEST 1 SOUTH OF LEON

ZIP CODE 27704
101 Day John C ◎ 477-5846
103★Joy Frank 477-2205
104★Litle James ◎ 477-5935
105 Grantham Eliz D Mrs ◎ 477-5035
107 Blalock Marie T Mrs ◎ 477-5705
108 Vacant
109 Booth Ara S Mrs ◎ 477-1585
110 Vacant
111 Yates Robt L ◎ 477-4072
112 Trickey Philip H ◎ 477-7816
113 Mangum Martin H ◎
114 Moran Kathleen M Mrs ◎ 477-7439
SHENANDOAH AV INTERSECTS
200★Margotis Rod
202 Cash Arth L ◎ 477-7448
204 House Archie D ◎ 477-7122
206 Morris Bennie A ◎
208 Watson Irma K Mrs ◎ 477-7860
210 Poirier Jacques C ◎ 477-5837
ELGIN INTERSECTS
300★Blanchard Hjordis 471-8861
ACADIA INTERSECTS
404 Sanford James G 477-5615
420 Phillips Franklin B ◎ 477-5985
GLENDALE AV INTERSECTS

37

LAWNDALE AV —FROM 1014 OAKLAND AV WEST 1 SOUTH OF ENGLEWOOD

ZIP CODE 27705
2614 Bowling Harold C ◎ 286-4543
2615 Parrish A Owen ◎ 286-2336
2617★Jones Karen C Mrs ◎ 286-4678
2619 Jones Ruth B Mrs ◎ 286-0127
2620 Rigsbee Paul N ◎ 286-2829
2621★King Mary K ◎
2623★Pope Dail F ◎
2624★Noble Ruth ◎
2625 Clasey Bernard E ◎ 286-4601
2626 Mayes Anna J
2628 Baker John R
2629 Buchanan Emma M Mrs ◎ 286-7080
2630 Lillie Mae's Hair Styling 286-0179
Cayton Lillie M Mrs
2631 Buchanan Michl A ◎ 286-7080
2632★Mc Clurg Andrew
2635 Ford Billy G 286-3347
2636★Ragan Lucille
2637★Hinson Doris M ◎
2638 Beaman Evelyn
2639★Barber Marie D
2642 Apple Charles E ◎ 286-3424
2643 Yandle J Walter ◎ 286-0116
2646 Suitt Jesse D ◎ 286-2858
2647 Browning Effie H Mrs ◎ 286-7483
2649 Harris Robt H ◎ 286-3973
2650 No Return
ALABAMA AV INTERSECTS
2700 Browning Claiborne H ◎ 286-4273
2701 Mac Dougal
2702★Dipasquale Robt 286-3994
2703 Mc Bride Rona A Mrs ◎ 286-7243
2704 Brooks Nathl V ◎ 286-3798
2705 Veasey Cecil G ◎ 286-4794
2706 Jenkins Marie ◎ 286-3952
2707 Powell Raeburn B ◎ 286-7433
★Taylor Carolyn
2708 Buck John N ◎ 286-4902
2709 Evans Ronald L ◎ 286-9884
2710 King Hugh W ◎ 286-9376
2711 Hicks Edna O Mrs 286-1687
2713 Wallace Carl C ◎ 286-2375
GOLF BEGINS
2800 Dollar Linwood C II ◎ 286-3281
2802 Chesnutt David L ◎ 286-7271
2804 Blalock Jesse Jr ◎ 286-3577
2806★Bynum S
HILLSBORO RD INTERSECTS

18

LAWSON ST —FROM ROXBORO SOUTHEAST

ZIP CODE 27707
102 Mc Kinney Princetes ◎
104 Stanback Cath C ◎ 688-1518
110 Heddy Willa B ◎

L. A. DOWNEY & SON, Inc.
GENERAL CONTRACTORS
Commercial - Industrial and Authorized Mitchell Metal Building Dealer
712 E. Main St., P.O. Box 1688 (27702)
Tel. 688-8029

JENKINS WELDING & MACHINE SHOP Inc.
"All Type Machine Shop Work"
1400 Camden Ave. (27704)
Phone 682-0922

CENTRAL CAROLINA FARMERS Inc.
FARM and HOME SUPPLIES — FEED, SEED, FERTILIZERS
CHEMICALS — HOTPOINT APPLIANCES
801 Gilbert St., P.O. Box 1452 (27702)
Phone 682-6141

FOR A PLEASANT SELLING EXPERIENCE REMEMBER THE HOUSESOLD WORD:
Bob Gunter Realty, Inc.
4007 N. Roxboro Rd. (27704)
471-1521
EXCLUSIVE HFL MEMBER SERVING DURHAM, CHAPEL HILL, AND HILLSBOROUGH.

BARNES SUPPLY CO. INC.
Purina
Dealer
Feed
Seeds
Farm Supplies
Insecticides
TEL. 286-7331
774 9th St.
(WD)
(27705)

LAWSON ST—Contd
112 Clements C Alphonso ◎ 682-8688
114 Thorpe Clyde B ◎ 682-7582
DERBOME BEGINS
207 Hudson Helen W Mrs ◎ 682-5804
209 Shearin Aurelia N Mrs ◎ 688-2430
210 Holland Excell ◎ 688-6748
211 Strayhorne Josephine S Mrs ◎ 682-2985
212 Ruffin Thos E ◎ 682-5827
213 Justice Owen W ◎ 688-4942
215 Harris H 688-1935
217a Mitchell Ellis
217b★Tarner James C
301 Buchanan Dannie L ◎ 682-4116
305 Vacant
305½★Prince C M
307 Vacant
307a★Gathers Loretta
307b Hawley Lizzie L 682-8779
313 Kersey Jo Ann 682-1891
CONCORD INTERSECTS
401 Rogers Dala E Mrs ◎ 682-7204
402 Council Louise Y
403 Tuck Edna R Mrs ◎ 682-4167
404 Vacant
405 Willis Myrtle M ◎
406 Reese Wilbert P ◎
407 Stewart Mary F ◎ 682-4168
408 Perkins Clara P Mrs ◎ 682-4287
409 Patterson Cecil L ◎ 682-7997
410 Littlejohn Florence F Mrs ◎ 682-4506
411 Howard Margt A Mrs ◎ 682-2431
413 Mc Leod Lawrence S ◎ 682-4288
414 Johnson Paul
416 College Grill restr 682-9844

22

ZIP CODE 27701
FAYETTEVILLE INTERSECTS
MERRICK ENDS
601 Faternity Hse
605 Harris Julia W Mrs ◎ 682-4356
607 Schooler James M ◎ 682-5005
609 Thompson Cathryn Mrs ◎ 471-4820
615 Cooke David B Jr ◎ 682-0172
617 N C Central Univ (Ofc)
LINCOLN INTERSECTS
BLANE ENDS
817 Dawson Robt E ◎ 682-4155
821 Harris Greenville E ◎ 682-4526
822 Chidley Hall N C Central Univ (dormitory)
823 Gerst Mabel B Mrs ◎
829 Merrick Lyda ◎

24

ALSTON AV INTERSECTS
909 Scott Glennie 688-7925
910 Moore Clyde Jr ◎ 682-7596
ROSEWOOD INTERSECTS
1006 Locust Richd D ◎ 596-7448
1008 Perry Richd 682-8549
LAKELAND INTERSECTS
1101 Durham County Library (Mc Dougald Ter Br) 596-8332
Mc Dougald Terrace Branch-Library rental ofc 596-8332
1102 Gunn J Henry ◎ 596-5980
1106 Joseys Zollie ◎ 596-6980
1108 Mc Laughlin John W ◎ 59€ 2249
1110 Burt Charles ◎ 596-6930
1112 Fryar Wilbert ◎ 596-5089
1120 Asbury Temple Church
1309 Boulware C Elwood ◎ 596-1627
1428 Burger Z restr 596-4988
1432 Handy Super Market 596-4718
1510 Southern Sales Agency mfrs rep 596-8157
1604 Fairey Finishing Plant Inc ofc
1628 Fernstrom Moving Systems 596-8121
1637 Durham Technical Institute 596-9311
1648 Newton Instrument Co Inc 596-8251
1720 Durham Linen Service 596-2186
1750 Triangle Electric Motor Co 596-1333

45

LEARNED PL —FROM WOODBURN RD NORTH 1 EAST OF SCOTT PLACE

ZIP CODE 27705
1★Larson Arth ◎ 489-4530
5★Cocks ◎
10★Chaddock Jack ◎
19★Mayer Geo ◎ 889-1870

41

LEDNUM ST —FROM LEON ST NORTH 1 EAST OF BUCHANAN BLVD

ZIP CODE 27705
2302 Palomino Park Apartments
A Hopson Shelton
B Smith Hugh T 477-3172
C★Glasscock C M 471-3843
★Moon Flossie L Mrs 471-6029
E★Gernigan Chas A 471-6137
F★Byrd Elsie 477-9172
G★Meyer Wm S 471-2745
H★Harris Norma L 477-4078
1 Parham James L 471-6383
J★Chamberlain Karen 477-9183
K May Winston 477-1619
L Holloway Ed 471-4167
2303 Apartments
2303
A Williford Charles V 477-7771
B★Carson Sue A 477-1361
C Copley Vivian 477-6274
D Jernigan Joy
E★Greeson Margt 477-1680
F Lewis Joe Mrs 471-3700
G Scott John B 471-3951
H★Hill Fred 477-5318
I Littleton J
Building B
A★Mc Quire Richd L 471-3342
B★Ocasio Nilso 477-1680
C★Lyndon Gail 477-7110
D Sledge Franklin 477-9065
E Vacant
F★Swain Dwight S 477-8533
G Spence Michl C
H★George Bobby B
I★Warren Leslie 471-2348
J Perry John R 477-0118
K Smith Loretta
L Johnson Arnette Mrs 477-1402
Building C
A Woodlief Nancy W
B Peterson P B Mrs 477-3592
C★Mice Doris D
D★Lovera Carmela Mrs 477-3858
E Coutros Edna R Mrs 477-6563
F★Thompson Wanda 471-4534
G Janda Charles 477-4200
H★Fauctte Daisy 471-8212
I★Keen Shelia 471-1807
J Bowen Cecelia G 477-5533
K Woodruff Thos M 477-0877
L Terrell Peggy
2306 Apartments
A Blalock Janet 477-9020
B★Bailey Earl W 471-4903
C Cridlebaugh Mary C 477-6346
D Riddle Ray
E Swain Joanne 477-0368
F Grossman Cynthia H
G Tuttle Joel V 477-4502
H Bordeaux Iris D Mrs 477-5657
I Baker David D 471-4684
J Mercaldo Phillip 477-6389
K Vacant
L Rogers Pauline F 477-3327
2309 Apartments
A Beel Eliz H Mrs 477-7632
B★Lashley Tommy
C★Bennett Susan 471-8970
D★Sherw Linda 477-5530
E Shaw Linda Joyce 477-6431
F Woodard Ken T 471-4608
G★Green Michl L
H★Watson Jerry L 471-3635
★Moser Chas R 471-6754
J Vacant
2314a Joslin Richd G 471-2359
2314b Vacant
2318 Picadilly Place apts 286-7788
1★Lambert Michl J 471-8686
2 Kapiko J L
3 No Return
4 Reese Wayne
5 Patterson Milton
6 Woodell A Mark 471-2497
7 Pitzer Zella M 477-0381
2402 Cox Apartments 688-1972
A Anderson Richd 477-2698
B★Ladd Kenneth S 477-3954
C Kirkland Phillip 471-1318
D Champion Frances
E★Rose Phillip 471-3802
2403 Lednum Street Presbyterian Church
2405★Johnson Henry E Rev 471-2126
MURRAY AV INTERSECTS

34

LEE ST —FROM ½ BLOCK WEST OF 1106 GURLEY EAST

ZIP CODE 27701
205 Vacant
208 Tilley Eunice
214a Williams
GURLEY INTERSECTS
301 Henderson Ollie
303 Bailey Annie Mrs ◎ 688-2458
305 Jones Nora B
305a Vacant
306 Fields Essex Rev ◎ 682-6422
307 Vacant
308★Wilkie Letha M
309 Holder Gabriel R
310 Cherry Walter
311★Williams Alma
312★Coward Elnoria S
313 Tilley Nancy M 688-5882
314 Vacant
ELIZABETH INTERSECTS
408 Vacant
409 Baxter Alice 688-2467
411 Harris Bennie R
413 Lowery Wm 682-0845
TUCKER ENDS
HAZEL ENDS
607 Ashford Naomi B Mrs 688-1526
608 Umstead Ronald L 682-4973
Umstead Eug
609a★Hunt Leomia 682-7332
609b★Foust Shephard 683-2009
611 Smith Maxie G ◎ 682-9501
HAMLIN INTERSECTS
700 Tharrington Mary Mrs ◎
701 Boxley Pauline R Mrs ◎ 688-7791
702 Harris Dorthy
703a★Minter Cora E
703b Lockett Lena Mrs
704 Best Freddie A 688-4637
705a Vacant
706 Huggins James O ◎ 682-8360
707 Cade Cora L Mrs ◎ 682-9031
708a Moore Walter P 688-4876
708b★Trice Martha 688-4934
709 Spells Ophelia G ◎ 688-4510
710a Chavis Jennie V 688-5645
710b★Little Ray 682-2376
711 Jackson Vester L ◎
ALSTON AV INTERSECTS
804★Alston Barbara J
★Alston Charles A
Whitfield Willie E 682-2457
805a Hook Mamie
805b★Frazier Vivoriana
806 Brooks Thelma J Mrs ◎ 682-6300
807a Geter Estella S 688-2462

HOLLAND PAINT & WALLPAPER CO. INC.
RESIDENTIAL — COMMERCIAL — INDUSTRIAL
FREE ESTIMATES
INTERIOR AND EXTERIOR
407 E. MAIN ST., CARRBORO, N.C. (27510)
PHONE 929-6015

NAVAJO TRADING POST
HARRY JOHNSON Proprietors LARRY JORDAN
JEWELRY IMPORTS GIFTS ANTIQUES
712 Ninth St., Durham, N.C. (27705) (919) 286-9685

LEE ST—Contd
807b Boyd Florence 682-6080
808 Mt Olive Holy Church 682-7773
810a Vacant
810b Jenkins Ethel 682-5008
812 Growls Clara
819 Richardson Roosevelt 682-2556
825★Henderson Theo
829 Mc Kinnon Roger
829g★Pearson Jeraldine
GROVE BEGINS

63
LEEDS LA —FROM 2 KIMBERLY DR NORTH

ZIP CODE 27707

47
LEGION AV —FROM 2514 NATION AV SOUTHWEST 1 WEST OF SARAH AV

ZIP CODE 27707
2603 Dahlgreen Timothy A 489-7164
2605 Kerr Jessie Mrs ◎ 489-1420
2607 Curtis Helen M ◎ 489-9469
2613 Terrell Norma
2614★Smith Clarence R 493-1245
VINEYARD INTERSECTS
2701 Sorgi Walter V ◎ 489-8021
2701½★Poulin Susan
2702★Waterman Andrea
2703 Lewis Steph M 493-2155
2707★Roughton Lucien M ◎ 489-1071
2708 Bishop D L
2712 Fulkerson Conrad C 489-1070
2801 Wani M C ◎ 489-2573
2802 Winton Robt E 489-6073
2803 Larson Richd M ◎ 489-3088
2805★Mc Cabe Tom
2806 Hylander Wm L 489-9883
2809 Newton Francis L ◎ 489-4764
2813 Roberts John H ◎ 489-2865
2814★Silverman Warren ◎ 489-2224
FRANCIS INTERSECTS
2902 Skinner J Travis II ◎ 489-6151
2904★Freeman Fred
CORNWALLIS RD INTERSECTS

41
LEON ST W —FROM 2700 FARTHING WEST 1 SOUTH OF MAYNARD

ZIP CODE 27704
101 Webster Bera F Mrs ◎ 477-5658
103 Gresham Mary H Mrs ◎ 477-7614
106★Gammer Robt F ◎ 471-6125
107 Brackett Steph W ◎ 477-0588
108 Davis Earl P ◎ 477-5610
109 Blanchard Connie H
110 Weaver Percy E ◎ 477-3097
112 Howard Emma J
113 Holleman Cathy M
114 Mc Lean Charles A ◎ 477-7952
115 Dixon Thos G Jr ◎ 477-3358
SHENANDOAH AV INTERSECTS
ELGIN INTERSECTS
300 Watson Marvin B ◎ 477-5457
301★Thompson Charles M ◎
302 Smith Earl B ◎ 477-0757
303 George
304 Holloway Ronald F ◎ 477-5159
305 Mickle Harold L ◎ 477-1842
306 Hollabaugh Thos E ◎ 477-5419
307 Hess L T ◎ 477-6886
308 Vacant
309 Gorden
310 Willette Betty N Mrs ◎ 477-2875
311 Stephenson J Garland ◎ 477-8630
313★Hall Doug
405 Vacant
407 Thornton Jimmie G ◎ 477-4010
409★Blanchard Donald G ◎
410 Bly Miriam L Mrs ◎ 477-3126
412★Ruth Steve 477-3761
414 Cruse Wm E ◎ 477-6761
416 Andrews Patk H ◎ 477-8135
418 Booth Doris E
707 W T I K Radio Station 477-7351
LEON ST ENDS
GLENDALE AV INTERSECTS
801 Davis Elston E ◎ 477-7945
802 Chatham John N ◎ 477-5843
803★Beckemeyer E F
806 Dillehay Ervin B ◎ 477-5715
807★Hare Karen F ◎ 477-8749
809★Hartman Luther W Mrs 477-8441
811 Weant James A Insurance Agency 477-7053
Weant James A Jr ◎ 477-7053
814★Moore Robt ◎
815 Colclough Julius C Jr ◎ 477-6077
818 Preddy F ◎ 477-8306
DUKE INTERSECTS
900★Taylor Donald E
902 Rasberry Donald R ◎ 477-5888
906 Lloyd Frank I Rev 477-5173
908 Glendale Heights United Methodist Church 477-7447
LORAIN INTERSECTS
1002 Vacant
LEDNUM INTERSECTS
ZIP CODE 27705
1100 Brogden Court 688-1410
1 Fitzgerald
2★Briggs Mervyn
3★Upchurch Tim
4★Mc Carrey Chas
5 Sharpe Merle B
6 Biddle Sandra
7★Sviti Jan
8 Roberts Peggy P Mrs
9 Coe Shirley
10 Price Margt M 477-5857
11 Lehman Margt B Mrs
12 Norfolk Lynne M
14 Leary Roland W 477-6045
15 Perry Teresa
16 Welch Harry L Jr 477-0575
17★Hales Barbara
18 Miller Walter
19★Spence Michl
20 Alexander
21 Asbury Orla F 477-0914
22★Andrews John D
23 Smith Martha W 477-3684
24 Durst B E
25 Nichols R E Jr 477-0933
26 Edmonds L Dwight 477-0820
27★Riley Wanda
28 Dworsky Leon J 477-5354
1101 Brogden Junior High School 477-7893
1200 Brogden Court Apartments
(FOR OCCUPANTS SEE BROGDEN CT APTS)
BUCHANAN BLVD INTERSECTS
1301 Palm Park Apartments 477-7826
A Whitfield M
B★Majors Frances
C★Bulter Donna
D★Strickland Glenda J ◎
E Mitchell Millard
F Pate Donald
G★Mc Millan Charlotte
H Mozart Josephine
I Pridgen Edna 477-0007
J Riley Justin
K Hursey James B 477-8503
L★Bray Juanita
1302 Apartments
A Hall Mary 477-1684
B Winfrey L C
C Bowman Joe O 477-4343
D★Kueider Scott
E★Council Nancy
F Pender Bobby
1303 Apartments
A Hunt Mary W 477-7666
B★Gomard Preben 477-0830
C★Williams Robt
D Service Josephine H Mrs 477-7147
E★Rouse Patricia K
F Ipock Irene 477-9136
G Gabler Carl E 477-7630
H Germino Eug F 477-5538
1304 Apartments
A★Williams Ruth
B★Burke Janet
C★Beasley A J
D Besser Max W 477-5562
E Cates Elsie
F Daniels Elma
G Thomas Madaline C Mrs 477-7013
H Holder Una H Mrs 477-9034
1305 Apartments
A★Jackson Timothy
B Reed Rachel M Mrs
C Hunt Bessie
D Vacant
E Davis Mildred
F★Blackwood Florence
G★Cockman Danny
H Mischaux Gurnia
1306 Apartments
A Leppert M E 471-1365
B Mitchell Alyse
C Palm Park Apts (ofc) 477-7826
D Hales Phyllis
E Powell Greta 471-1298
F Stewart Lucille B 471-8261
G Wilson Gee
H Garrard B Rudell 477-0551
1307 Apartments
A Baker Rachel
B★Thomas Wm G Jr
C★Wimberry Mack
D★Wilson Louise J
E★Millian Mary
F★Ethridge John M
G Long Gail
H Farley June
1308 Apartments
A Pleasants Annie H 477-0511
B Doull J A 477-6340
C Given Harry C 477-3884
D Vacant
E Hill Kath
F Williamson Beulah C 477-1196
G Munford Sadie L 477-1949
H Hollowell G A 477-5293
1309 Apartments
A Griffin Edwina
B Silva Della Mrs 477-0764
C Rossom Charles
D★Allred Hazel A Jr
1310 Apartments
A Mitchell Glenn H 477-0811
B Tucker Kath S Mrs 477-7157
C★Shoe Lee
D Fellows G L 477-8413
E Moore Evelyn H 477-6118

BOBBY INSCOE REALTY CO. INC.
682-0361
626 Foster St. (27702)
MULTIPLE LISTING SERVICE MLS
REALTOR®

SAM'S QUIK SHOP
BEER
WINE
PARTY
SUPPLIES
GROCERIES
NEWSPAPERS
AND
MAGAZINES
286-4110
ERWIN RD. AT
EAST-WEST
EXPRESSWAY

C. C. WOODS CONSTRUCTION COMPANY, Inc.
GENERAL CONTRACTORS
Established 1933
FRANCHISED CONTRACTORS OF STRAN-STEEL BUILDINGS
2534 Chapel Hill Blvd., P.O. Box 569 (27702)
Tel. 489-9116
THE ASSOCIATED GENERAL CONTRACTORS OF AMERICA AGC

W LEON ST—Contd
F Gates Ruby
G Vacant
H Nicholson A
HAVERFORD INTERSECTS
1400 Mayhew Lula P Mrs ◎ 477-7120
1401 Stephenson Edna L Mrs ◎ 477-7701
1403 Dennis John S Jr ◎ 477-6637
1405 Pezek W
1407 Williams Ruth P Mrs 477-6119
1408 Coble Worth T ◎ 477-6528
1410 Gore James R ◎ 477-7763
1411 Wagstaff Russell L ◎ 477-5397
1414 Perry Robt W 477-0260
1415 Wood Bruce W 477-5614
1418 Kennedy Lila M Mrs ◎ 477-3223
1419 Leich Walter M ◎ 477-4058

44
LEONARD ST —FROM 1500 COOK RD NORTH 1 WEST OF EDGERTON DR

ZIP CODE 27703
1823 Woody Robt W Jr ◎ 596-1200
1905 Evans E Richd Jr ◎ 596-2632
1901 Smith Robt L ◎ 596-5996
1910 Gregory
1911 Crim Dahlia T Mrs ◎ 596-3571
1914 Weynn Harvey ◎
1920 Leland Gerald W
1924 Strickland's Carpet Cleaners 596-1100
Strickland Wm H ◎ 596-1100

23
LEWIS ST —FROM 400 ANDERSON WEST

ZIP CODE 27705
1907 Durham L

47
LEXINGTON ST —FROM 2401 NATION AV SOUTH 1 EAST OF SARAH AV

ZIP CODE 27707
2301 Hunt

53
LEYBURN PL —FROM 2700 OMAH ST NORTH IN A SEMI-CIRCLE

ZIP CODE 27705
2701 Oakley Jo S
2715 Goodwin Jerome M ◎ 477-7811

8
LIBERTY ST —FROM 210 N CHURCH SOUTHEAST AND EAST

ZIP CODE 27701
102 Trinity United Methodist Church 683-1386
115 Apartments
CLEVELAND BEGINS
ROXBORO INTERSECTS
411 Capital Cities Communication Inc W T V D television broadcasting 683-1111
QUEEN INTERSECTS
DILLARD INTERSECTS
PEACHTREE PL INTERSECTS
TAYLOR BEGINS
502a★Shears Mabel B Mrs 688-9526
502b★Webb Mala 688-2966
504a Rice Leora 682-3918
504b★Phillips Elex 682-8826
506a Joyner Priscilla 688-1229
506b★Little Fred 682-8006
508a Hayes Theodora R 688-0168
508b Rand Lessie 688-7472
510a★Coley Ethyl 688-3437
510b Royster Heywood 682-8350
511a Vacant
511b Vacant
512a Crews Howard 682-3515
512b Pretty Mary
513a Daniels Florence C 688-5129
513b Daniels Jerome
514a Bond Viola 688-3927
514b Bowling Herman
516a★Henderson Elam
516b★Brown Elvestor
530 Apartments
530a Goodwin Clarence A
Goodwin Hubert C
530b Mc Cloud Norwood 682-7025
530c★Rich Lois 688-4863
530d★Johnson Clinton
530e Brogden Erma 682-3085
530f Shaw Joseph
530g Medlin Percy 688-3926
530h Vacant
530j Ferrell Elmo O 688-7056
530k★Ramsey Cora Mrs 682-6247
530l Bass Nellie 688-3938
530m★Glenn James 688-6235
530n No Return
530o Warren Elma Mrs 682-6028
530p Curtis Pearl M Mrs 688-3886
530q Carter Gerlean Mrs 682-2327
530r Stanley James J Jr 688-0326
530s★Marshall Mattie 688-1970
530t★Herndon M H 688-1809
530u★Teeams Beulah 688-6520
544 Apartments
544a★Crittenton Eliz 688-2259
544b★Mills Johnsie 682-5930
544c Williams Henry 688-0239
544d Roberts Lillian
544e★Caldwell Vickie
544f★Smith Eloise
544g Henderson Charles 682-5138
544h★Jones Mary H 682-4547
544j Ewing Delores
544k★Thompson Iris H
544l★Kennedy Annie R
544m★Williams Christine
544n Mc Daniel Margt 682-3765
544o Leathers Christine 688-3110
544p★Boyd Annie 488-2100
544q Vacant
574 Apartments
574a Thompson Lizzie 682-7705
574b★Webb Gladys
574c Vacant
574d★Moore Maxine
574e Adams Ora 688-1198
574f Burch Estelle
574g Boyd Ethel 682-6723
574h O'Neal Toni
574j Gattis Onnie 682-6558
574k★Harper Matilda
574l★Brown Susie
574m Dunn Berta H Mrs 688-8770
574n★Lennon Irma J
574o★Page Marvenia 688-5159
574p★Bullock Lucy
ELIZABETH INTERSECTS
609 Herndon's Warehouse Sales used furn 682-8239
Auto Sales Exchange auto accessories & parts 682-8239
Herndon Clair M real est 682-8239

32
N&W CROSSES
RAILROAD INTERSECTS
702 Stevons Augusta
703 Apartments
A★Mc Crea Fred
B Winn Katie P Mrs 688-8570
C★Park Philip
D★Starnes Sandra 682-3549
704 Tucker Wm 682-5963
706 Williams Annie H Mrs 688-0438
707a★Choates Yvette 688-9233
707d★Martin Elsie 682-3125
708 Lyon Herbert 682-5003
710 Burroughs Beatrice H Mrs 688-5305
712 J & A Grill & Grocery
BELT ENDS

713 Britt Portia R 682-7496
Parker Vera A 688-4978
713b★White Marvin 682-1348
714 Fletcher Lizzie R ◎ 688-2704
717 Hanna John
718 Vacant
719 Apartments
A Green Silas 688-2793
B Johnson
C★Mc Clary Marian
D★Mc Crae Annie
720 Moore Larry ◎ 682-5293
721 Teer Hazel
721½ Bullock Josephine 688-7505
722 Surles Evie 688-5863
723 Jones Lively C 688-1964
725★Cheek Jessie W 682-8724
726 Dixon Ray
727 Fields Alex
728 Hendrix Marsha 682-0923
Vacant
730★Riggin John 688-5941
ELM INTERSECTS
800 Johnson Gro 688-1803
801a Fulton Jennifer 688-8692
801b★Massey Dorothy
802 Johnson Thaddeaus J 682-2445
803★Studdivant Leroy
804 Jiggetts James 682-8813
805 Mc Crae Consolo L Mrs ◎ 682-0878
810 Winn-Dixie Stores
ALSTON AV INTERSECTS
902★Green Barry
904★Sarmons Johnnie
904a Moore G W 688-6573
906 Mims Inez B Mrs ◎ 682-5846
908★Terrell Hazel ◎ 682-6346
909 Salvation Army The (citadel) 688-4924
910 Queen Eugenia 682-3642
911 Mitchell Patricia M
912 Davis Wm H ◎ 682-5958
914 Beckwith Victor A ◎ 688-1114
916 Dowey Sion H
917 Long Meadow Park (ofc)
918 Terrell Patricia A
918½★Pettiford Brenda
919 Thompson Wm S 683-4202
920 Green Bobbie ◎ 682-6476
922 Gooch Roland S ◎ 682-7478
BARNES AV ENDS
HYDE PARK AV INTERSECTS
ZIP CODE 27703
1006 Hancock Birdie R Mrs ◎ 688-6975
1106 Powers
Cates Goldsmith 688-0102
1107 Vacant
1107½ Vacant
1108 Davis Onnie E 688-1209
1109 Matlock Ambrose 682-4723
1111★Rigsbee Julia
1114★Tatum Frank 682-2665
1115 Harrison Robt C 688-2710
MAPLE ENDS
1116a No Return
1116b Burroughs Walter 682-4245
1117 Grady Alene B Mrs ◎ 682-6202
1118 Pegram Gertrude S Mrs ◎ 682-7440
1119 Evans Carley W ◎ 682-8438
SPRUCE INTERSECTS
1201 Wooten Loraine C Mrs ◎ 682-7449
1203 Spell Clarence H ◎ 688-6736
1204 Stansbury Walter L ◎ 688-5989
1206 Vacant
1207★Henderson Elsie L 683-8346
1208 Allen Thelton L 688-2482
1209 Cress' Rest Home 682-0034
Cress Fred A 682-0034
1211 No Return
1213 Catlett Lucharity B Mrs ◎ 682-7269
1215 Vacant
1217 Vacant
1218 Guess Sallie I Mrs 682-6894

DIVISION OF DURHAM COCA COLA BOTTLING CO.
FOR SERVICE CALL:
CHAPEL HILL 942-8511
DURHAM 383-1531
3214 HILLSBOROUGH RD. P.O. BOX 2627
DURHAM, N.C. (27705)
TRIANGLE COIN CATERERS
Professional Automatic Merchandising & Food Service
Coca-Cola

Becky Hamlett
REALTY
CO
MLS
Residential
Commercial
Farm and
Suburban
BUYING
SELLING
LEASING
Suite 201
Couch Building
714 Ninth
St. (27705)
TEL.
286-7693

GLASGOW'S COLOR T.V. SERVICE
ADMIRAL — MOTOROLA — G.E. — SONY — SANYO
SERVICE ON ALL MAKES AND MODELS
Admiral
DUAL-TEMP
RCA Solid State
2030 GUESS RD.
TEL. 286-7971

BILLY WILLIAMS HAIRSTYLING, Inc.
Phone: 471-1701
2910 Roxboro Rd. 27704
Any Type of Cut or Style

LIBERTY ST—Contd
DRIVER AV ENDS
1301 Dudley Dorothy 682-0271
1302 White
1302½★Carr Glenda
1303 Strickland James 682-9549
1304a Waddell Mamie 682-0196
1304b Waiters
1305 Dunn Dorothy L 688-6912
1306 Baldwins
1306½ Baxter
1308★Pegese Josephine
1308½b Carrington Robt

PARK AV INTERSECTS
1402 Saunders John ◎
1404a Johnson Walter
1404b Warren Reddick
1406 White Allen S 692-5342
1408★Proctor Wm
1409 Vacant
1409½ Parkstone Harry 682-7663
GUTHRIE INTERSECTS
1504 Hawkins Thos C ◎ 688-6744
1506 Neal David C ◎ 682-2850
1508 Chasak Edw F ◎ 682-8628
1510 Warren Elma S Mrs ◎ 682-0072
1511 Baynard Paul L Rev ◎ 682-4916
1514 Christmas Angela F
1515 Jones Crate H Rev ◎ 682-5363
BRIGGS AV INTERSECTS
1601 Smith Lewis E ◎ 682-6072
1603 Davis Noah E ◎ 688-1081
1605 Thomas Howard C ◎ 682-1640
1606 Liberty Free Will Baptist Church 682-7756
Liberty Free Will Baptist Church School 688-7616
BYRE BEGINS
7TH AV BEGINS
1704 Norris Eleanor F Mrs ◎ 688-2480
1708★Green Howard
1710 Gay Victor R ◎ 682-0273
1712 Wilkinson Robt H ◎ 688-7997
1716 Abernethy Henry B ◎ 688-1161
1800a Paschall Herman L 688-8940
1801 Copley Wm J ◎ 682-8408
RAYNOR ST INTERSECTS
BRYE ST INTERSECTS
1802★Hinson Juanita 688-2569
1802½ Coates Jane B 688-8327
1804 Thompson R C 688-1328
1806 Hamrick Don H 682-4127
1807 Chappell Lehman A ◎ 688-7944
1809a O'Briant Azzie H Mrs 688-3758
1809b Harward Lessie Mrs 688-4172
1810 Ricks Connie R Mrs ◎ 682-7004
1811 Hudson Ollie T ◎ 682-4971
1812 Tharrington James L ◎ 688-1084
GARY BEGINS
GARY PLAZA
1828 Vacant
1830 Vacant
1831★Sermons Jim 682-4919
1831½★Hayes Russell 688-3822
1832 Hayes Flora T Mrs ◎ 682-3437
1834 Williams S S 682-6597
1835 Borden Brick & Tile (Acctg Ofc) 688-7723
1836★Taylor
1837 Boone John T Jr ◎ 682-3528
1838★Thomas Pauline
1839 Bradley Brock N 682-7125
1840★Royall Roland ◎ 682-2578
1852 Saint Andrews Episcopal Church 682-2045

N BENJAMINE INTERSECTS
2001 Cooley Vena T 682-2293
HERBERT ENDS
2107 Woodlawn Memorial Park Inc cemetery 682-2441

22
LINCOLN ST —FROM 800 SIMMONS SOUTH

ZIP CODE 27701
1200 Vacant
1209 Johnson James T ◎
1211 Toomer Wm
70 1213 Mc Rae Annie J Mrs 688-2935
1215 Mc Coy Lucille W Mrs ◎ 688-2291
1217 Peterson Jefferson C ◎ 688-6450
LINWOOD AV INTERSECTS
1303 Isler Willie M Mrs ◎ 682-6909
1306 Covenant United Presbyterian Church 682-1484
1307 Stewart Wm H ◎ 688-1046
1309 Immanuel Temple Seventh-Day Adventist Church 682-5210
MASSEY AV INTERSECTS
1403 Wigfall Herbert ◎
1404 Vacant
1405 Colclough Robt ◎ 688-3768
1407★De Renzo Eleanor Mrs 683-8568
1408 Washington Wallace 682-3314
1409 Dixon Fred L 688-3223
1411 Dozier Lemetta M Mrs ◎ 688-6102
PRICE INTERSECTS
DUNBAR AV INTERSECTS
1502 Page James W ◎ 682-0805
Page Wanely L 682-4135
1503 Spaulding D Fuller ◎ 682-6459
1507★Cuthrell Matthew ◎ 682-2320
1509 Foster B L ◎ 688-4804
DUPREE INTERSECTS
1601 Brennon Isadore S Mrs ◎ 688-7175
1603 Spaulding Booker B ◎ 682-3602
1605 Mc Lean Fannie L Mrs ◎ 682-0743
1607 Bullock Wm H ◎ 682-4134
1608 Spaulding Asa T ◎ 688-4648
1609 Vacant
LAWSON INTERSECTS

218
ZIP CODE 27707
2307 Bullard Margie M Mrs ◎ 682-1341
2309 Wilkerson Russell W ◎ 688-1275
2401 Hinton Maggie Mrs ◎ 682-6601
2403 Stephens Benj ◎ 682-5146
2405 Johnson Levi J ◎ 688-0121
2406 Washington L W
2407 Umstead Christine G Mrs ◎ 662-2213
2410★Umstead Lissie 688-4557
2411★Jenkins Lenwood
2412★Tanner Alice ◎ 682-8079
2414 No Return
2416★Fulton Glenda ◎ 688-3326
2418★Smith Jas W ◎
2610★Lewis Orealia ◎ 688-8779
2612 Craig Carl ◎ 682-2263
2618 Lamberth Robt R ◎ 682-3539
2620 Thomas Josephine Mrs ◎ 688-7934
2622 Pegram Thelma B Mrs ◎ 688-1843
2624★Ruffin Joseph ◎
2628 Vacant

138
LINDBERG ST —FROM E CLUB BLVD NORTH 8 EAST OF ROXBORO RD

ZIP CODE 27704
ELLERBEE INTERSECTS
2410 Hamilton Richd ◎ 471-3768
2411★King Rosa ◎
2510 Regan Wm M ◎ 477-5747
HAMMOND ST INTERSECTS
2702 Carrington Wm G ◎
2706 Vacant
2708 Fogleman Claire W Mrs ◎ 477-5494

56
LINDEN TER —FROM CREST EAST & WEST

ZIP CODE 27705
3910 Campbell James A ◎ 383-4284
3912 Vacant
3914 Knecht Eug C ◎ 383-1847
3916 U Raymond ◎ 383-4132
3920 Thompson Larry A
3924 Garcia Hosea ◎
3925★Herrmann Lise P ◎ 383-7785
3926 Stead Nancy W ◎ 383-5066
3927 Briley Clinton A Jr ◎
3932 Roberson Willie ◎ 383-2143
3933★Grafton Roger ◎ 383-6287
4000★Schuler Frank R ◎ 383-5609
4001 Lies Steph C ◎ 383-3866
4005 Collis Wm R ◎ 383-4847
4008 Lambert Grayson W ◎ 383-2344
4009 Stankus Maria ◎

71
LINDLEY DR —FROM NANTUCKETT AV NORTH 2 WEST OF LYNN RD

ZIP CODE 27703
604★Kerr David W
606 Rhodes John E ◎ 596-2[illegible]
610 Batchelor Ernest C ◎ 596-2926
618 Wood Bobby K ◎ 596-7336
701 Crawford Carlon B ◎ 596-7586
702 Benson Jasper D ◎ 596-2935
703 Dickerson Wm W ◎ 596-2932
704 Bryant Frank D Jr ◎ 596-3733
706 Rasmussen Henrik B W ◎ 596-3718
707 Beal Roy S ◎ 596-3958
714 Dry David A ◎
718 Cameron Robt L ◎ 596-1163
719 Latta Leamond B ◎ 596-2663
724 Moses Fred A ◎ 596-3408
NANTUCKETT AV INTERSECTS
800 Caddell James C ◎ 596-3405
801 Mason John D ◎
802 Parker Milton
803 Whitley Dorothy ◎ 596-7378
806 Singletary Grover C ◎ 596-7092
807 Brantley's Color TV Service 596-6000
Brantley Walter E Jr ◎ 596-6000
808 Hudson Walt D
811 Smith Ruth S Mrs ◎ 596-3404

40
LINDMONT AV —FROM AMBERLY EAST 2 NORTH OF FAUCETTE

ZIP CODE 27704
2307 Vacant
2308 Tilley Nelson B ◎ 688-3354
2310 Alman Caroline F 688-6412
2312★Miller J T ◎
2316 Parrish Willie A ◎ 688-3059
2318 Mincey Irene S Mrs ◎ 682-0501
2320 Hancock Geo W ◎ 682-2092
2323 Copley Jesse O Jr ◎ 682-2927
2327 White H L ◎ 682-2804
2328★Critcher Earlie J 682-3271
2424 Hill Ralph ◎ 682-7660
2501★King Eug ◎ 682-5272

MATTHEWS & FARROW INC.
COMPLETE AUTOMOBILE SERVICE
315 Rigsbee Ave. (27701)
688-4979 and 688-7176

MARIE AUSTIN REALTY CO., Inc. REALTORS
We Sell Wall To Wall Happiness Look For The Pink Sign
• Residential
• Commercial
• Farm Properties
• Custom Designed Homes
Multiple Listing Service
1204 Broad St. Durham, N.C. (27701)
Tel. 688-2304

OLIVETTI SYSTEMS
ROWE BUSINESS EQUIPMENT
2514 University Dr. (27707)
489-2319

GANN INDUSTRIAL SUPPLIES & MACHINE SHOP
MUNICIPAL SUPPLIES — CLOW VALVES — MILWAUKEE ELECTRIC TOOLS
FIRE HYDRANTS — AIR COMPRESSORS — BOILER INSTALLATION — REPAIRS
PVC-CAST IRON PIPE — CEMENT ASBESTOS PIPE
312 S. Miami Blvd., P.O. Box 11618 (27703) Phone 596-8178 Wats Tel. (800) 672-8555

LINDMONT AV—Contd
2503 Byrd Zachary L 688-2845
2504 Vacant
2600 Jones Bobby W ◎ 688-4988
2601 Vaughn's Construction & Realty Co 688-1100
Vaughn Geo W ◎ 682-2458
2602 Fowler Holland M ◎ 682-4059
2606 Groves Jerry W ◎ 682-1557

LINWOOD AV —FROM HOLT AV SOUTH 1 EAST OF COLFAX 16

ZIP CODE 27707
306 Vacant
310 Bland Cornelia T Mrs ◎ 682-0292
AVERY ENDS
315 Mc Lean Hallie M 688-9540
316 Quick Hilda G ◎ 688-7426
317 Nesbitt Fred 688-2222
DAWKINS INTERSECTS
401a★Smith Hardy
401b★Baker Willie 682-4869
405 Pratt E Cecil 688-4188

ZIP CODE 27701 22
FAYETTEVILLE INTERSECTS
507 Roberts Ollie M Mrs
Jeffries J A optom 682-6969
Banks Kenneth P J phys 588-6976
Marcano Hines phys 688-6978
Harrell Sampson E phys 688-0210
509 Manuel Walter ◎ 688-7248
511★Micheal Powell ◎ 682-4325
MERRICK INTERSECTS
601 Meadows Blanche B ◎ 682-0263
603a Pratt Joseph 682-1226
603b Pough Sadie Mrs 688-7085
605 Gavin Bertha 688-4792
605a Bowens H Curtis dentist 682-9136
607 Milum Wilma W Mrs ◎ 688-6252
609 Isley Thurl A 682-3554
611 Crocker Belinda L Mrs 687-3369
612 Durham County Hosp Corp Ambulance Div 682-5641
SPAULDING INTERSECTS
701 Floyd Zule Mrs ◎
702 Perry Ethel A Mrs ◎ 682-1006
703 Brown Marcella M Mrs ◎ 688-2731
704★Crockett Leona A 688-5071
705 Thorpe Minnie L Mrs ◎ 688-2592
706★Hill Ethel
708 Powell Josie J Mrs ◎ 688-6951
710 Malloy Mattie C Mrs ◎ 688-7007
711 Solice John H ◎ 688-2475
712 Pinchback James J ◎ 688-2727
713 Foster Margt S Mrs ◎ 688-1766
LINCOLN INTERSECTS
800 Thorpe Loraine G Mrs ◎ 682-0960
815 City Park
816 Monroe John L Rev ◎ 688-1980
GRANT INTERSECTS
904 Wallace Robt F ◎ 688-5389
905 Armstrong Dora C Mrs 682-6600
906 Tilley Ernestine B Mrs 688-8916
907 Blackley Maxine Mrs 688-3104
910 Henry Maggie D Mrs ◎ 682-3745
COLFAX INTERSECTS
1004 Perry Roberta H Mrs ◎
1006 Hayes Raymond L 682-8430
1101 Mc Call Dora H Mrs ◎ 688-2452
1102a★Aserston Alex
1103 Wilkerson Milton H 688-3808
1104★Brown Arth 688-7407
1105 Pearson Mack C ◎ 682-1545
1106★Lewis John L 688-0259
1107 Alston Gertie B Mrs ◎ 682-0727
1108 Mc Leod Robt ◎ 682-4575

ALSTON AV INTERSECTS 24
1206 Vacant
1207 Allen Mattie L Mrs ◎ 682-1496
1208 Mears Ruth A ◎ 682-2527
1209★Mangum C 683-1008
1210 Vacant
Graham Earl R
1211 Little Henry ◎ 688-7454
1212 Buie Kennie ◎ 688-2606
RIDGEWAY AV INTERSECTS

LITTLE CREEK RD (HUNTER'S WOODS)—FROM HUNTER'S LA SOUTH 1 EAST OF HERNDON RD 50

ZIP CODE 27713
1103 Peters Bruce T ◎ 544-3488
1107 Baumeister H K ◎ 544-1231
1111 Williams Henry E ◎ 544-3616
1115 Riggs Thos J Jr ◎ 544-1905
1121 Johnston F Ross ◎ 544-2587
1123 Key Thos C ◎ 544-1878
1129 Hagen Per Otto F ◎ 544-7122
1204 Herget Wm F ◎ 544-7086
1116 Nestler Clyde H ◎ 544-3004

LIVINGSTONE PL —FROM TROTTER RIDGE RD NORTH 1 WEST OF GARRETT RD 62

ZIP CODE 27707
4001 Edwards Phyllis T Mrs
4006★Thorn Richd ◎ 489-3848
4007 Viveros Humberto ◎ 489-8790
4010 Nesnow Steven ◎ 493-1576
4014 Thomas Co The bldg contr 489-7785

LOCKHAVEN DR —FROM LATTA RD SOUTH 69

ZIP CODE 27705
4503 Winebarger Cecil E Jr ◎ 477-0651
4505 Deguehery Renee L
4600 Hayes Walter L ◎ 471-2498
4813 King Robt E Jr ◎ 471-2076
4814 Bullock Ruth W Mrs ◎ 477-4057
4904 Ellis Winston C ◎ 477-4300

LOCUST DR —FROM 3107 NANTUCKETT AV NORTH 1 WEST OF LYNN RD 71

ZIP CODE 27703
709 Griffin Geo R ◎ 596-7396
715 Page Albert ◎ 596-2927

LODGE ST —FROM 1300 ROXBORO NORTHWEST 1 NORTH OF BOND 15

ZIP CODE 27707
105 Green Geo M ◎ 682-4303
107 Tedder Foster
108 Whitaker Helen W Mrs ◎ 688-3498
109 Mc Knight Willy N ◎ 682-5229
110 Washington Beauty Shop 688-4779
Washington Gladys O Mrs ◎ 688-4779
111★Trice Geneva N ◎ 688-3882
112 Mc Allister Alex D ◎ 688-3762
113 Vacant
114 Vacant
SCOUT DR INTERSECTS
201 Amey Roberta M 682-5943
★Ellis Robt L 682-2497
202 Green Mary J Mrs
203 Vacant
205 Vacant
206 No Return
SOUTH INTERSECTS
UMSTEAD INTERSECTS

LOGAN CT —FROM AUBURNDALE DR EAST 50

ZIP CODE 27713
106 Rowland Donald P ◎ 544-1070
107★Suitt Mike
109 Cain Ronald C ◎ 544-7392
110 Meshtr
111★Hamilton Robt

LOGAN ST —FROM FAUCETTE ST NORTH 1 EAST OF MILAN ST 40

ZIP CODE 27704
1501 Goodwin Russell D ◎ 682-5028
1504 Gann E Sterling ◎ 682-2696
1507 Nichols Ronald G ◎ 682-7583
1509 Dowdy Robt E ◎ 682-5095
MELROSE ST INTERSECTS
1605 Cangas Geo A ◎ 688-2503
1608 Seagroves Willie V ◎ 682-3983
1616 Beckwith Clarence N Jr ◎ 688-0149
1700★Pickett Jo Ann 682-7446
1704 Hill Phillip N ◎ 688-6192

LOMBARD AV —FROM GUESS RD EAST 1 SOUTH OF CARVER ST 53

ZIP CODE 27701
2610 Wilson Minnie B Mrs ◎ 477-2634
2611 Munford Virginia B ◎ 477-3746
2612 Shaw Chris ◎ 477-4872
2613 Hunsberger Danl G ◎ 477-1922
2615 Norman Carl D ◎ 471-3675
2616 Miller Richd W ◎ 477-7224
2618 Newton Ginger
2619★Boyd Cornelia ◎
2622 Williams Dorothy M 477-6379
2625 Howard Tommy R ◎
2626★Rudd Margt
2626½★Gibson Wanda
2632 Bradford James H Jr ◎

LONDON CIR —FROM MIAMI BLVD EAST IN A SEMI-CIR 1 SOUTH OF FAY 40

ZIP CODE 27701
1510 Baker Robt L 682-7685
1512 Williams Billy R 688-0163
1516 Matthews Edw C ◎ 682-9538
1518 Bradley Thos J ◎ 682-0644
1520 Temple John E Jr ◎ 682-0673
1522 Mitchell Robt L ◎ 682-0664
1524 Mac Rae John L ◎ 682-2552
1526 Dickerson Annie ◎ 688-0648
1528 Councilman Richd L ◎ 682-0683
1532 Lynn Noilar T Mrs ◎ 688-3115

LONG ST (EAST DURHAM)—FROM 200 N BRIGGS AV EAST 30

ZIP CODE 27703
2305 Guy
★Stafford Joseph A 596-8823
2306 Faircloth Linda M ◎ 596-4964
2308 Griffin Harold P
2309 Vacant
2310 Faircloth Donnie R ◎ 596-8525
2314 Richards Douglas C 596-5741
2316 Ramsey Danny E
RAYNOR BEGINS

LONG ST —FROM SANDERS EAST 1 NORTH OF NEW RALEIGH RD 144

ZIP CODE 27703
BX NUMBERS
bx484★Tew Kenneth ◎

REALTOR®
JACKIE WOODS REALTY
477-2138
3645 Guess Rd.
27705

THE MUSIC SERVICE INC.
INSTRUMENT LOCATING SERVICE
BROKERS OF NEW AND USED MUSICAL INSTRUMENTS AND EQUIPMENT
BUY, SELL, TRADE OR CONSIGN
706½ 9th St. (27705) Tels. 286-9897 and 286-3530

PRITCHARD PAINT & GLASS CO
Glass, Mirrors, Windows, Plastics, Shower Doors, Paints and Sundries
AUTO GLASS REPLACEMENTS OUR SPECIALTY
3172 Hillsborough Rd., P.O. Box 2897 (27705) Tel. 383-1581

69

LONG LEAF DR —FROM 1019 EVERGREEN DR NORTH

ZIP CODE 27705
5008 Lefler Bane W Jr ◎ 477-0370
5012 Heflin Timothy V ◎ 471-3138
5016 Weaver Ronald B ◎ 477-3461
5018 Morris Wm N ◎ 477-3563
5102 Vacant
5106 Carpenter G Howard ◎ 477-7741
5110 Simpson Wm W Jr ◎ 477-6295
5114 Miller Richd K ◎ 471-1200
5115 Marler Robt P Jr ◎ 477-2715

41

LORAIN AV —FROM GLENDALE AV WEST 2 NORTH OF LEON

ZIP CODE 27704
801 Vollmar Geo S 477-7726
802 Daye Al S 477-7681
805 Smith Nettie I Mrs ◎ 477-5315
806 Morton Loney C ◎ 477-2612
807 Garrett Wm E ◎
905 Parrott Alice R Mrs ◎ 477-4377
906 Watson Ernest W ◎ 477-7609
909 Thompson Ruth Mrs
910 Miller Joseph P ◎ 477-0335
914 Mc Ghee H Earl ◎ 477-0284
915 Ross Richd M ◎ 477-2323
920 Gentry Constance C Mrs ◎
923 Hester Gayle P Mrs ◎ 477-1958
924 Brooks Larry S ◎ 477-0840
929 Burnett W B ◎ 477-1181
933 Jernigan Albert 477-0568
934 Maskel Laurenc P ◎ 477-5756

47

LORAINE ST —FROM BLOUNT WEST 1 SOUTH OF BIVINS

ZIP CODE 27707

39

LOUISE CIR (DURHAM COUNTY) FROM LAMBETH CIR WEST

ZIP CODE 27705
701 Poplar Apartments Inc 383-3830
★Drvaric David M 383-2710
702 Eddy Ruth B 383-3535
703 Jones Lee
704 Lloyd Jane M 383-3241
705 Apartments
A Glascock Joan K 383-1065
B Gallimore J
C Quackenbush
D Thacker
E Hinson
F Erickson
706 Apartments
G Brian
H Remus
I Grantham
J Vaugh
K Root Carolyn 383-7146
L Graham Franklin S 383-3496
707 Apartments
G Stokes
H★John Ke
I Weisner
J Cell Mary L
K Weldon Jean 383-4207
L Anderson
708 Apartments
A Evans Esther J 383-2342
B Kuhn
C Wannamaker Scovill 383-4571
D La Forte
E Clark
F Elwood
801★Gablini Gregory I 383-7778
802 Apartments
G Marvin W
H Colton R
I Washborn
J Faucette Geo R 383-1181
K Hix Barbara A
L★Marvin K
803 Nordstrom W
804 Apartments
A Anapol Edw 383-4534
B Andrews
C Shaw
D Douglas
E Weinert Steven G 383-1153
F★Blalock
805 Mahoney Z
806 Thompson C
807 Nordon S
808 Watson
809 Mabry
810 Michal
811 Mc Donald
812 Longstreth David
813★Ovelman
814 Massencup
815 Hardwicke Peter M
816 Schmidt Emmett V
817 Mitchener Lucille M
818 Delorey Cath
819 Bowman Wayne C 383-1143
820 Seawright
821 Desai Dinbandhu
822 Clark Geo P 383-1977
823★Hogan John 383-7895
824★Spence
825 Hinshaw Arned L Jr
826 Chambers B
827 Novak
Gagliano
828 Watson Geo
829 Vacant
830 Smith T
831 Lunsford Joan L
832 Arasi
833 Christopher
834 Faircloth
835 Oppenheimer Bruce 383-6874
836 Cognetti
838 Beinstein S
Rumer Richd R 383-1666
840 Cudic T
842 Dozier
844 Hibionada
846 Lumsden
848 Brooks
850 Nagano Yasuho
851 Porges
852 Gantt C
853★Livingston E 383-9061
854 Apartments
A Uhrhane L J 383-2026
B Rogolsky
C Hall Thad
D Irons E
855 Rocklen J
856 Sibly
857 Safford Judith A 383-7172
858 Raynor Calla A 383-3709
859 Schmidt
860 Leonardi Eug W
861 Lane Dianne
862 Leonardi Cath
863 Bullock Michl 383-5290
864 Webb Patricia S
865 Summay
866 Grant
867 Zampighi Guibo A
868★Whisant Pegg
869 Britt Carolyn S
870★Wright Peter 383-1063
BROWN AV BEGINS
871 Castillo Leo
872 Fisher Ronald 383-6386
873 Wulff R
874 Wilkerson R
875 Miller
Jones
876 Wall J
877 Stewart
878 Bierrgaard
879 Hargis C
880 Apartments
I Dawson Mary H 383-2875
J Eng
K Daniels
L Woodyard Alma L 383-3153
M Hellmers
N Fink
881★Swails Avery
882 Slater
883 Templeton Mary E 383-6854
884 Mc Hugh
885 Gemmer
886 Apartments
A Schreiner
B Onan A W
C Shingleton
D Ragatz Charlie 383-4655
E Vacant
F Anderson
887 Admiraal Canteldcrj 383-3972
888 Markham
889 Meiburg
890★Mc William S 383-3037
891★Attan Joshua 383-7698
892 Bek
893 Caffrey U
894 Moore Sara E 383-3856

238

LOVE DR —FROM 4016 GLENN RD SOUTH

ZIP CODE 27704
3931★Dolinger Glenn

61

LUCERNE LA —FROM ALPINE RD NORTH 1 EAST OF DIXON RD

ZIP CODE 27707
3 Childers Aubrey J Jr ◎ 493-2391
5 Gelbert Daniel H ◎ 489-5969
6 Cooper Charles H ◎ 489-3700

144

LUMLEY RD —FROM HWY 70A EAST 1 SOUTH OF DREWRY

ZIP CODE 27703
BX NUMBER
bx169★Morris P L
bx317a★Pruitt Trudy
4204 Vacant
4205★Sanding C Z
4211★Veasey A J
4214★Frazier A D
4215★Moss W T

TYNDALL'S FORMAL WEAR
South Square Mall
Phone 489-7088
Formal Wear - Sales and Rentals

Deluxe Products Inc.
WATERFINE MIRACLE WATER
SALES AND SERVICE
Water Conditioning
510 FOSTER ST. (27701)
TELS. 682-1298 and 682-8226

RESIDENTIAL LAND COMMERCIAL PROPERTY MANAGEMENT
REALTOR MLS
HUDSON REALTY
Pioneer Warranty
3540 Roxboro Rd., Durham, N.C. (27704)
Office Tel. (919) 477-9845 Nights Tel. Ed and B. J. Hudson — 383-1900

CARDEN PRINTING COMPANY
Forty-two years of experience, quality, and service all combine to insure the finest offset printing available in the Durham area. We also offer excellent Quick Copy service and prices.
P.O. BOX 15058 • 3557 ROXBORO ROAD • DURHAM, N.C. 27704 • 919-477-2193

LUMLEY RD—Contd
4219★Utley J M III
4303★Utley J M
4501★Utley J M Jr
4507★Ashby Ron
4621 Lake Shore Golf Course 596-2401
4701★Mc Leod J L
4801★Hopkins L T
4807★Ballard R H Jr

60

LYCKAN PKWY —FROM CHAPEL HILL BLVD EAST

ZIP CODE 27707
3703★Pierre Ernest J ◎ 493-3186
3707★Slabos Wm
3708★Campana Jeanette ◎ 493-1149
3712★Freiberger Harley ◎ 489-0650
3715 Vacant
3814★Gonzales Jesus 489-0078
3818★Lesak Gerald ◎
3821★Johnston Danl ◎ 489-5833
3823★Kardon John 493-1568
3824★Hoffman Ruth S 489-7184

34

LYNCH ST E —FROM 1200 N MANGUM EAST

ZIP CODE 27701
109 Peinman David ◎ 682-6920
110★Cameron Reginald
Clayton Naomi 688-6008
111 Mertz Eliz 682-3585
Friedman Eliz 688-3838
112★Murphy Thos J 683-2366
113 Barbee Nannie O Mrs ◎ 682-0954
Morgan Donia C Mrs 682-8563
ROXBORO RD BEGINS
120a Allen Elvis E 688-6477
120 Barbee Helen M Mrs 682-2322
121 Allen Lyle K ◎ 688-7145
122 Farthing Wm L ◎ 682-2329
123 Brooks Alma E ◎ 682-2325
124★Yee Don ◎
125 Hulin Grace D Mrs 688-7244
SHAWNEE INTERSECTS
204 Mangum Thos T ◎ 688-6801
206 Watkins John L ◎ 688-8304
215 Carpenter Henry P ◎ 688-7155

7

LYNCH ST W —FROM 1200 N MANGUM WEST

ZIP CODE 27701
106 Ives Cora H ◎ 682-3551
107 Ferrell Wm E Jr ◎ 682-6636
108 Todd Lois B Mrs ◎ 682-5978
109★Sanford Betsy
111★Cunningham D Jay ◎ 688-3458
112★Fairfield John ◎ 682-8473
113 Howells Callie Mrs ◎ 682-3331
114 Powell James A ◎ 682-3218
116★Woodell Van G ◎ 682-8541
117★Andrews Andy
118★Dawson Allen Jr 688-3584
119★Gregory Anne H 688-0433
120 Vacant
121 Belious John
122 Hunt Claude E Jr 682-4555
124 Jones Pauline L Mrs ◎ 688-1617
GLENDALE AV INTERSECTS

44

LYNLEY RD —FROM 2300 SOUTHERN DR NORTH

ZIP CODE 27703

144

LYNN RD (SHERRON ACRES)—FROM NEW RALEIGH RD SOUTHEAST

ZIP CODE 27703
111 Williams Donald E ◎ 596-5629
114 Blanding Kenneth 596-4367
115 No Return
116 Mc Coy
118 Winston Clensa 596-4025
200★Craig Harvey L ◎ 596-0955
202 Byas Grant L
205★Quail
206 Mason Rudolph 596-3353
208 Gore Margt C Mrs 596-2443
212 Harris Mattie
214 Page Geraldine
218 Harley Thelma S Mrs 596-6289
220★Kearney Morris
304 Durham Housing Authority 683-1551
★Mc Crae
308★Bagley Cleveland 596-0770
310 Vacant
314★Mc Clary Jack 596-1683
404 Dixon Joseph 596-7956
408 Lawrence Charles 596-9485
410 Newman Fred
412★Watson Trudy 596-5633
509 Mc Lean L R Jr ◎ 596-2264
603 Durham Mennonite Fellowship Church 596-4702
604★Deck Evelyn C
615 Carroll Oliver J ◎
617 Register Donald W ◎ 596-8971
619 B & W Construction Co 596-2591
Hutchins Wayne P Well Drilling Inc 596-2591
Hutchins Wayne P ◎ 596-2591
619a King Dorothy H ◎ 596-8406
619b Daniel Emma G Mrs ◎ 596-5287
620 Clemons Harvey ◎
622 Matthews Bobby W ◎ 596-7024
624 Blake Richd R ◎ 596-2713
628 Stinnett Wm E ◎ 596-8029
704 Leo's Upholstery 596-1482
Jones Leo T ◎ 596-2859
708 Jones Drucilla A Mrs ◎ 596-6012
712 Jones Tommy L ◎ 596-9100
716★Edmonds Merle L ◎ 596-5278
722 Lloyd Grady W ◎
723 Lynn Della A Mrs ◎ 596-2858
724 Bobbitt J Merril ◎ 596-5495
NANTUCKETT AV BEGINS
802 Holder Mae E 596-2854
803 Laviner B Gene ◎ 596-3618
804 Holder Wm T ◎ 596-3642
809 Wright James D 596-8967
811 Riggsbee Coy J ◎
812 Cartner
817 Grubbs Harry C Rev ◎ 596-2456
818 Baker Alvin E ◎ 596-2566
905 C & A Construction Company Inc 596-1316
Hutchins Andrew N ◎ 596-3061
Hutchins Realty & Development Co 596-7001
915 Hutchins James C ◎ 596-2586
916 Owens Jas T ◎ 596-5250
923 Smith Myrtle Mrs ◎ 596-5238
924★Bryant Shirley 596-4451
926★Separk Joe
930★Mc Cullen G D
1002 Terry Lonnie W ◎ 596-7525
1004 Bradley Burnie B ◎ 596-5260
1006 Shertzer John C ◎ 596-7076
1008 Register Joel D ◎ 596-2024
1011 Assembley Of God Evangel 596-4931
1022 Wesley John G ◎ 596-5227
1023 Doss Faye D Mrs 596-8627
1027 Bone Tony E ◎ 596-7520
1104 Vacant
1123 Martin Ossie ◎ 596-5167
1130 Kleinschmidt John H ◎ 596-5258
S MIAMI BLVD INTERSECTS
1204 Calvary Baptist Church 596-6306
Calvary Baptist Church Child Care & Kindergarten 596-4861
1207 O'Briant Wilcey M ◎ 596-8486
1212 Watson Coy O ◎ 596-8479
1215 Watson Clifton W ◎ 596-8488
1220 Joyner Luther S ◎
1221 Marshall Carol Mrs ◎ 596-7192
1222 Currie Hilda T Mrs ◎ 596-3416
1223 Slater
1227 Pipkin Florence S Mrs ◎ 596-2464
1300 Sherron Acres Free Will Baptist Church 596-2456
1302★Benton J C 596-0761
1303 Womble Paul E ◎ 596-2390
1305 Minor John H ◎ 596-8342
1306 Mitchell G Wayne ◎ 596-8392
1308★Covey R
1310 Edwards Barry R 596-4543
1311★Duncan H L ◎
1313 Martin Agnes B Mrs ◎ 596-2463
1315 Medlin C E 596-8917
MIDWAY AV BEGINS
1401 Mc Ghee Walter C ◎ 596-3704
1403 Matte Lester A ◎ 596-3619
1406 Parker Willie R Jr ◎ 596-3713

28

LYNN ST —FROM 107 S BRIGGS AV EAST

ZIP CODE 27703

6

LYON ST —FROM 108 STOKES SOUTHWEST

ZIP CODE 27701
105 Vacant
107★Dixon Debra S
108 No Return
110★Dixon Jean
112 Vacant
113 Deal Ephriam L ◎
114 Russell Jasper
DALE ENDS
115 Vacant
118 Rhodes Naomi
121 Conyers James W
HALIFAX INTERSECTS
124 Burt Alex 688-4862
ANGIER AV INTERSECTS
205★Hayes Robt
TOBY ENDS
207 Caraway Ethel H Mrs 682-7798
213★Springfield Rose
215 Daye Katie D
WALKER ENDS
SUNSHINE LA BEGINS
303 Barnett Annie B Mrs 682-1507
305 Counsel Lula Mae 688-5385
RAMSEUR INTERSECTS

58

LYONS DR —CHANGED TO NOLAND ST

14

MACKLIN ST —FROM 500 ST JOSEPH SOUTH 2 WEST OF FAYETTEVILLE

ZIP CODE 27701
MEMPHIS ENDS
FOWLER AV INTERSECTS

43

MACON ST —FROM ½ BLOCK EAST OF 1000 WASHINGTON WEST

ZIP CODE 27701
208 Jones Betty M Mrs ◎ 682-0609
302 Thompson Emma
304 Lyon Hester H Mrs ◎ 682-4397
WASHINGTON INTERSECTS
400★Page Romona

FOR YOUR BEST ADDRESS
USE ZIP CODE
MR. ZIP
U.S. MAIL

WEAVER'S JEWELERS, INC.
JEWELERS SINCE 1927
DIAMONDS WATCHES JEWELRY SILVER GIFTS
Member American Gem Society
LAKEWOOD SHOPPING CENTER
2000 Chapel Hill Road Durham, N.C. 27707 489-1492 • 489-6912

"WE TRY HARDER"
"B.J." Harris **B. J. REALTY COMPANY** J. T. Harris
RESIDENTIAL – LAND – COMMERCIAL
309 Foushee St. (27704) 477-5523 Nights and Weekends 477-5968

MACON ST—Contd
402★Tabron Wm T
404 Bass Ervin N
Moore Bonnie D
406 Vacant
Vacant
408★Whitley Bernice
410★Jenkins Gracey
412 Burroughs Addie H
414★Reams Luther 688-8771
416 Cannon Cora L 688-6769
418a Vacant
418b Crawford Willie
420 No Return
420½ Myers Lucille W 682-6580
421★Harris Patricia
422 Bell Thelma 688-0507
RAND BEGINS

72

MADISON ST —FROM 314 CORPORATION NORTH

ZIP CODE 27701
806 Apartments
1★Williams Carol
2★Lamb-Faison Connie
3★Journiette E
4★Torrain Bernard
812 Apartments
1 Franklin Nora F 688-1609
2★Mc Queen Larrie A
3★Barton T
4★Whitley R
NORTHWOOD CIR INTERSECTS
820 Apartments
1★O'Shea Steph P
2★Tidwell Wm
3★Blue Gloria A
4★Webb D K
W GEER INTERSECTS

2

MAIN ST E —FROM MANGUM SOUTHEAST TO CITY LIMITS (BASE LINE DIVIDING NORTH AND SOUTH STREETS)

ZIP CODE 27701
101 Duke Pwr (Dist Ofc) 682-1151
102 Mount White King Hutson Walker & Carden lwyrs 683-1561
104 Home Credit Co loans 682-8101
106 Jo-Belle Millinery 682-2276
108 De Shazor Beauty Systems Inc 688-4051
112 Shorty Allen Variety Shop 682-3776
113 U S Life Credit Corp 682-5571
114 Laura's womens clo 682-1901
115 Globe Finance Company 688-4229
116 Vacant
117 Style Shop Inc women's clo 688-1233
117½ Goss Jewelry Co Inc 688-3949
118 Burthey Clothiers Inc 688-3967
118½ Whitfield Robt E lwyr
Troy Michl C lwyr 682-9361
119 Wee Shop Inc women's clo 688-3404
120 Blazer Financial Servs loans 682-8156
120½ Service Tailor Shop 682-3144
122 Sam's Pawn Shop Inc 682-2573
124 City Sandwich Shop 688-3785
128 City Parking Lot (Metered)
CHURCH INTERSECTS
201 Durham County Trudicial Building
County Dist Ct
Pub Assembly Rm
County A B C Bd (Law Enforcement Div) 688-7261
County Sheriff 582-5757
State Dist Ct (Civil Magistrate) 683-6828
State Dist Ct (Criminal Magistrates) 683-6826
Lobby Squires Margt G Mrs confy
County Tax Supvr 688-3020
State Superior Ct Clk 683-6833
County Superior Ct Ct Rm No 3 682-1074
Superior Ct (Accts Dept) 683-6842
State Genl Ct Of Justice (Superior Ct Div) 682-1074
State Genl Ct Of Justice (Civ Ct Reporter) 688-1074
State Genl Ct Of Justice (Criminal Ct Clk) clk's ofc 682-0421
304 State Probation Comn 683-6871
State Genl Dist Ct (Dom Relations & Juvenile Div) 683-6824
State Prosecuting Atty 683-6836
County Jail 688-2557
ROXBORO BEGINS
220 County Office Bldg
1st Fl County Dept Social Servs (Reception Room) 683-1341
Rooms
107 County Tax Collr 682-5633
204 County Register Of Deeds 688-1468
504 County Board Of Elections 682-5745
513 County Dept Social Servs 683-1341
608 County Veterans Serv Ofc 682-7841
608 County Personnel Dir 688-7949
609 County Bd Commissioners 688-3360
615 County Manager 688-3360
264 County Finance Ofc 688-7585
628 County Purch Agt 688-7585
630 County Planning Admn 682-3064
630 County Dept Of Planning & Zoning Insps 682-5602
300 Dept Of Social Servs 683-1341
305 First Presbyterian Church 682-5511
First Presbyterian Church Day Care Center 688-8685
Offender Aid & Restoration 682-5773
308 Tri City Baptist Temple
310 Vacant
311 Durham County Library 682-9109
321 Star Motor Co (Used Car Lot)
322 Star Buick Inc
330 City Housing Auth 683-1551
QUEEN INTERSECTS
403 Saint Philip's Episcopal Church 688-7317
411 Durham Union Bus Station 682-0405
Bus Terminal Restaurant Inc 688-7039
414 County Health Department Building
1st Fl County Health Dept 682-8176
1st Fl County Chest Clinic 682-8176
1st Fl County Health Servs Clinic 682-8176
2d Fl County Community Mental Health Center 688-4366
DILLARD ST INTERSECTS

6

DILLARD INTERSECTS
500 Vickers Electronics (Serv Dept) 688-0214
506 Vickers Electronics 688-6311
519 Senior Citizens Memorial Center 682-8104
Oldham Towers apts 683-1551
101★Burnett Saml 682-0063
102★Taylor Wayne
103 Holderby Helen W Mrs 682-4751
104 Williamson Thodus L 688-8561
105 Wester Linda F 688-3895
106 Mc Collough Roxie Mrs 682-1343
107 Gentry Myrtle Mrs 688-0593
108 Mc Gee Lenora W Mrs
109★Fountain Owen
110 Cox Richd T 688-2238
201 Farlow Mary 688-0271
202 Clay Ardell 682-5964
203 Leach Ada Mrs 688-8354
204 Allen Iola 682-2093
205 Chapman James
206 Chappell D Leroy 688-0404
207 Moore Lillian M Mrs 688-7032
208 Winstead Dennis 682-0245
209 Rayl Beatrice Mrs 688-2419
210 Gibbs Idell 682-3559
211★Riggs Delphia
212 Grooms Robt 682-6483
213 Mc Clain Bertha 688-2066
214 Robinson Luna
215 Pratt Dora
216★Cobb Sarah
301★Thompson Francis
302 Cleveland Watson
303★Futrell Hester
304 Leathers Keller H Mrs
305 Burch Roy 688-0439
306 Jones Ester
307 Higgins Arth 688-5740
308 Langdon James
309★Vowell Mary
310 Synaker Winston L 688-6264
311 Adams Henry 682-3917
312 Dameron Vertie
313 Pittman Annie Mrs 682-4792
314 Eddins Annie 688-0878
315 Shields Mary C Mrs 682-4847
316 Wright Lillie R Mrs 682-3484
401 Haynes Julia
402 Bowling Eula
403 Pratt Bertha
404 Edwards Beulah
405 Jones Cora P 688-9097
406 Daye Brodie 688-0692
407 Henry Lovie 682-1735
408 Harrington Matthew 682-3131
409 Gladstein Fanny Mrs 682-1877
410 Britt Olga K Mrs 682-7555
411 Williams Maggie Mrs 688-4014
412 Walker Edna
413 Lloyd Ruby
414★Gunter Wm
415 Garner Georgia 688-6266
416 Jones Ednorah 688-5715
501 Chavis Effie K Mrs 688-8881
502 Stephenson Ester Mrs 688-9060
503 Francis Louise B 688-7255
504 Suggs Hattie B 682-0687
505 Peace Sally
506 Castulias Maggie Mrs
507 Mc Phail Pauline 682-2217
508 Nichols Richd
509 Duff Jason C 688-5326
510 Thomas Cleveland L
511★Ingram Carl
512★Oliver Annie
513 Daughton Joseph E
514 Graham Janie 688-7293
515★Mc Lean James
516 Johnson Rose 688-9014
601 Mc Donald Sallie
602 Miller Carrie 688-9592
603 Gullett Mary
604 Parnell Della 682-5870
605 Turner Charlie L Mrs 688-9018

photo graphia
922 Broad St. (27705)
BILL WILKERSON
286-4303

REALTOR MLS
CHESSON REALTORS
Riverview Shopping Center (27704)
REALTOR
477-9851

Budd - Piper Roofing Company, Inc.
ROOFING & SHEET METAL CONTRACTORS ASSOCIATION CAROLINAS
CONTRACTORS—MANUFACTURERS—DISTRIBUTORS
ROOFING—SHEET METAL WORK—WATERPROOFING
AGC CAROLINAS BRANCH ASSOCIATE MEMBER
506 RAMSEUR ST., P.O. BOX 708 (27702) TELS. 682-2121 and 682-2122

Crabtree Pharmacy
PRESCRIPTION SPECIALISTS
WE DELIVER
SUNDRIES
COSMETICS
SNACK BAR
2100 Angier Av. (27703)
DIAL 596-8271

E MAIN ST—Contd
606 Vacant
607 Hilliard Mattie
608 Lewis Gentry
609 Boyd Bertha Mrs 688-8483
610 Williams David L 688-5814
611★Green Johnsie
612★Ford Golar
613 Currie Mattie 688-0606
614 Ryalls Fred
615 Howard Eldora Mrs 688-7751
616 Williams James H 688-9584
701 Rimmer Elsie Mrs 688-0492
702 Duffin Letha 688-4057
703 Moore Felton
704 Bunn Millie 688-5918
705 Mc Abee Henry
706 Barbour Vass 688-1109
707 Johnson Ada Y Mrs
708 La Grande Robt 688-6128
709 Hopkins Beulah 688-6151
710 Dickerson Lou E 682-8059
711 Thompson Jake 688-5187
712 Smith Bessie 688-5041
713 Brooks Minnie 688-5477
714 Scott Alice
715 Carter Manda 688-2650
716 Davis Saml
520 Vickers Communications 683-1597
522 Western Auto Supply Co 682-6135
526 Bob's Thrifty Shop robt medlyn mgr 688-9115
526½ Vacant
528 Womack Auto Sales 468-4172
533 Durham Tenant Sterring Commission 688-9302
ELIZABETH INTERSECTS
WALKER BEGINS
600 Carpenter's Chevrolet Inc 682-0451
622 Shabazz Fish Box
COMMERCE ST BEGINS
702 Vacant
706 Parker's Restaurant 688-7708
708 Olive W H Paint Co 688-2000
710 Scott & Roberts Inc 688-4471
712 Downey L A & Son Inc genl contrs 688-8029
714 Downey L A & Sons Offices

12

N&W CROSSES
ANGIER AV BEGINS
807 Golden Belt Mfg Co bag mfrs 682-9394
MORNING GLORY AV BEGINS
905 Vacant
907 T & J Sport Center
907½ Clark Used Appliance Center
909 Gilchrist Upholstery
913 Edgemont Grill 682-3971
915 Durham Window Cleaners 688-7974
Phillips Bennie W 688-7974
923 Gardner Hattie S Mrs 688-2754
930 Goodwill Indus Inc 683-2511
931 Carolina Welding Service 682-7376
933 Vacant
947 Honeycutt Upholstery & Co 682-6804
950 Bayliff & Phillips Radiator Service 688-2403
ELM INTERSECTS
1000 East Main Street Seafood Market 682-7553
1002 Vacant
1003 Edgemont Baptist Church 682-3251
STOKES BEGINS
1109 A & P Food Stores 682-6417
ALSTON AV INTERSECTS
1200 Mill Park Oil Co 688-3970
1201 Durham Rescue Mission 688-9641
1204 Davis Geo L 688-1077
1205★Brown Mary
1206 Johnson Mary L Mrs 688-6910
Ferrell Viola F Mrs 682-3245
1207 Gornto E Gertrude 682-6238
1209★Strickland Wm I 688-4290
1211 Leonard Royster V ◎ 688-7471
Strickland Delia Mrs 688-3449
Pendergrass Lena M Mrs 688-8737
1212 Peace Baptist Church 688-4184
HOLMAN INTERSECTS
ZIP CODE 27703
1301 Durham Rescue Mission Inc 688-5721
1302 Vacant
1304 Morris Dorothy S 682-2609
1305 Scott J Watson ◎ 682-0032
1306 Yeargan Mary P Mrs ◎ 682-8056
1307 Doble Richd 688-5467
1309 Camp Lillie ◎ 688-3541
1310 Hayes Henry H 682-4986
BLACKNALL INTERSECTS
1401 Dennis Irene C Mrs ◎ 596-8306
1402★Hamilton Wilburn 596-7424
1408 Tabernacle Of Life Church 596-1292
1411 Avent Jessie 596-1238
GOLEY INTERSECTS
1501 Gregory Charles W ◎ 596-7553
1503 Holmes Corine 596-9266
1504 No Return
1505 Vacant
1506 Ray Judge G ◎ 596-8612
1507 East Main Grocery
1507½ Billings Claude A ◎ 596-8018
1510★Hunter Gladys
1511 Ray Bell Mrs 956-8814
YOUNG AV BEGINS
1601 Smith Ella J Mrs ◎ 596-6594
1602 Turner Effie
1603 Herndon Michl C ◎
1604 Galliher Mary H Mrs ◎ 596-6767
1605 Davis J W 596-3657
1606 Vaughan Robt L 596-0115
1607★Hunt Mary 596-2218
1608 Gregory Henry L ◎ 596-5215
1609 Buck Lenora B Mrs ◎ 596-7580
1610 Vacant
1612 Burgess Clarence W 596-3890
PLUM INTERSECTS
1700 Braswell
1702★Greene Ruby
1704 Davis Calvin C
Walker D
1705a★Flowers Patricia
1705b★Sentry Rosa

30

HYDE PARK INTERSECTS
1801 House Of Prayer The
1803★Burdick Clarence O Rev 596-6718
1805 Rogers Irene J Mrs ◎ 596-3614
1807 Baylor
1809 Taylor W Silas ◎ 596-7124
1810 Lions Club Industries For The Blind 596-8277
MAPLE INTERSECTS
1901 Whetstone Mary J ◎ 596-5384
1903 Bowling Euva C Mrs ◎ 596-6764
1913 No Return
1918 Poe Ivey F ◎
CHERRY GROVE BEGINS
2000 Vacant
2001 Moore Irene 596-1901
2002★Pascall Annie ◎ 596-4894
2003 Dorsey
ROBERSON BEGINS
2006 Falls Dixie Lee
2008 Vacant
DRIVER ST INTERSECTS
2105 Minor Donald W 596-7532
Maynard Bettie S Mrs 596-8560
2107★Price Elsie
Gulley C Vernon 596-7250
2108a Hayes Alvin M
2108b King Darlene
2108c Roberson James C
2109 Smith Leo E ◎ 596-8490
2110 Liggins Lenore
2111 Holliman Bobby R ◎ 596-3692
2112 Hunt Carl
2114a Ray D B 596-7963
2114b Pledger Erma L Mrs 596-6058
2116 Miller James
2117 Boyd Murphy R Jr ◎ 596-6871
GUTHRIE AV INTERSECTS
2206 Sawyer Delilah P Mrs
2208 Evans Bertha C Mrs 596-4621
2210 Hamilton Dorothy H Mrs
BRIGGS AV INTERSECTS
2306 Briggs Myrtle L ◎ 596-3389
2307 Martin Fannie B Mrs ◎ 596-3287
2308 Painter Thos B ◎ 596-2820
2309 Walker Myers B ◎ 596-3280
2310 Gornto Fannie F Mrs ◎ 596-3410
2310½ Bailey Lillie I Mrs 596-8668
2311★Walker Don L 596-0707
2311½★Murray Gina R
2313 Hayes Emily W Mrs 596-1798
2314 Gornto Wayne C ◎ 596-5811
2315 Mc Donald Everette H ◎ 596-2882
2316★Earp Howard W ◎
2317 Goins Ralph W ◎ 596-2577
2318 Larsen Melvin J ◎ 596-3239
2319 Hall Willie E ◎ 596-7578
2407 Hockaday Robt A ◎ 596-7126
O'Neal Shirley M Mrs 596-8009
2409 Apartments
A★Starley Nathan L
B★Reichert Rick
C Wilkins Robin D 596-0041
D★Sykes H D
2410 Smith Y E School 596-2540
2411 Ladd Cathy 596-1526
2501 Walker Edna W ◎ 596-2991
2503 Fuller Al W 596-7083
2505 Vacant
2509 Pearce Carolyn B Mrs
2511 Frick Alpheus E ◎ 596-3274
GARY ST BEGINS
2604 Ashley Wallace L ◎ 596-3392
2606 Ashley Danny T ◎
2607 Apartments
1 Browning Robt
2★Lehmann Quentin F 596-7511
3 Fiensy David A 596-5689
4 Jordan Billie K 596-5026
2608 Ashley Linwood E ◎ 596-3498
2611 Smith Arvis ◎ 596-1738
2617 Beaty Willie L 596-3700
2617b Williams Ronnie L 596-4888
BENJAMINE ST INTERSECTS
2708a Barben Bobby 596-4429
2708b Hall Michl 596-8934
2712 Jones Harold D 596-2009
Ashworth Dorothy 596-7684
2722 Bethel Christian Center 596-3818
2726 Thompson
3000 Roberts Annie W Mrs
3002 Odum Murray H

1

MAIN ST W —FROM MANGUM NORTHWEST BEYOND 9TH (BASE LINE DIVIDING NORTH AND SOUTH STS)

ZIP CODE 27701
101 Kress S H & Co dept store 688-3010
105 Grinder Switch restr 688-1581
107 Baldwin's Co Inc dept store 682-1161
Baldwin's Beauty Shop 682-1161
111 Sudi's restr 688-3664
ROOMS
201 Nicholson Associates Architects 682-9264
203 Coulter's Assocs Asla landscape archt 682-0368
112 Vacant
113 Vacant
114 Eleanor Shop clo 682-6821
115 Vacant
116 Investors Title Insurance 682-5704
Legal Clinic Of Coleman Bernholz & Dickerson lwyrs 688-9631
118 Vacant
120 Vacant
121 Vacant
122 Eckerd Drugs 682-8141

You save more than money with UNITED STATES SAVINGS BONDS
Buy them where you work or bank

LICENSED GENERAL CONTRACTORS
N.C. LICENSE NO. 7832
Crabtree ASSOCIATES
"THE HOME OF QUALITY"
COMMERCIAL AND RESIDENTIAL METAL BUILDINGS
3105 Guess Rd. (27705)
Tel. 471-4441

FARTHING FABRICARE
JOHNSON-FORRESTER, Inc.
UNIFORM RENTAL - LINEN SUPPLY - COMMERCIAL LAUNDRY
DRYCLEANING - COLLEGE LINEN RENTAL
International Fabricare Institute
682-5426
• 800 N. Mangum St.
• 2514 University Dr.

W MAIN ST—Contd
123 North Carolina National Bank Building 682-0341
North Carolina National Bank 682-0341
Rooms
209 Smith Walter G consulting eng 688-3809
215 New England Mutual Life Insurance Company 682-5495
215 Income & Capital Assocs Inc 682-5495
302 Stout Lina Lee S Mrs lwyr 682-1265
305 United Health Services 688-7058
10 Elite Hair Styling 682-4626
311 Vacant
312 Laboratory
313 Vacant
315 Cherry R A Co accts 682-9368
402 Watson Ann P lwyr 682-9149
406 North Carolina National Bank Bldg (Ofc) 688-7394
406 Phillips C E & Sons Inc real est & ins 688-7394
Durbarn Board Of Realtors 682-3192
500 Kerr John T Agency pub relations 688-6870
501 Vacant
502 Steel Charles L & Associates consultants 682-5950
502 Georgia International Life Insurance Co 682-5950
503 Howe Standish S lwyr 688-4770
505 Randall Yaeger & Woodson lwyrs 688-5571
511 Vacant
513 Hunter Dorothy H Mrs pub sten 682-1965
513 Durham Bd Of Realtors Inc 682-1965
513 Hunter Telephone Answering Service 682-1965
513 Durham Jaycees Inc 682-1965
514 Vacant
602 Vacant
605 Phillips Insurance Agency Inc
610 Div Adult Probation & Parole Ofc 688-9616
615 Vacant
700 Meyer Sigmund lwyr 682-4747
701 Vacant
702 Vacant
705 Allen T E & Sons Insurance Agency Inc 688-2319
707 Johnson Realty & Auction Co 682-8795
707 American Builders Of Durham Inc bldg contractor 682-8795
708 Vacant
709 Vacant
710 Vacant
711 Copley J Watts land surveyor 682-4926
715 Home Owners Warranty Council Of Durham & Chap Hill 688-2379
715 Home Builders Assoc Of Durham & Chapell Hill 688-2379
124 Woolworth F W & Co dept store 682-3867

3

CORCORAN INTERSECTS
200 Central Caro Bk & Trust (Side Ent)
201 Wachovia Bank & Trust Co 683-5211
300 Brooks Eug C III lwyr 688-1346
204 People's men's clo 688-6265
206 Ivy's Florest 688-9664
208 Atlas Realty & Insurance Co Inc 682-0425
212 Connelly Jewelers Inc 682-4186
213 Big Red Q Quickprint Center 683-2078
213½ O'Shea Thos M archt 682-1494
Scott Kenneth Mc Coy A I A archt 688-7200
215 Durham Optical Co Inc 682-5716
217 Carolina Wig Co 688-2782
MARKET ST BEGINS
301 First Union National Bank Building 682-6181
First Union National Bank Of North Carolina 682-6181
Rooms
200 Upchurch Galifianakis & Mc Pherson lwyrs 682-5403
202 Beel Wm E optom 682-2129
222 Vacant
301 Everett Everett Creech & Craven 682-5691
301 Holleman Robt D lwyr 628-5691
302 Termplan Inc finance 682-9221
304 Preferred Personnel Inc emp agcys 683-1361
400 Bryant Bryant Drew & Crill P A lwyrs 688-6341
402 Foil N Joanne lwyr 688-4374
403 Clayton Felix B lwyr 682-3756
404 Watkins & Brewer Inc real est 682-4290
405 Mc Carley's Co Inc stocks & bond brokers 682-2154
500 Peeler J Lee & Co Inc bond broker 682-2137
600 Petersen Elisabeth S lwyr 683-2551
Weaver James K And Associates real est 688-8600
605 Norfolk & Western Railway Co 682-1174
606 North Carolina Ordinary Agency ins 688-4571
608 State Division Of Veteran Affairs 688-8006
610 First Union Mortgage Corp 688-7336
700 Vacant
800 Powe Porter Alphin & Whichard Pa lwyrs 682-5654
302 Guaranty State Bank 688-9361
307-11 Revco Discount Drug Centers 682-7810
308 Love George C Jr reg land surveyor 682-1879
313 Vacant
315 Forty-Second Street Disco
317 Rose's Stores Inc 682-1215
323 Rosenstein Robt N optom 682-0431
323½ Durham Wholesale Optical Co Inc 688-6646
Johnson Alterations 688-2700
Penny J M Co real est 688-2621
Smith Donald R lwyr
3 Vacant
325 Amos & Andy restr
327 Neon Scissors clo 688-1358
329 Sonny's men's clo 688-6768
330 Durham Drug Co Inc 682-3475
330½ Royal Clothing Co 688-4720
Gettys Corp clo
331 Snow Building
Southern Finance Co 688-4695
SUITES
200 Garrison Accounting Service Inc 682-0309
200 Garrison Insurance Service Inc fire & casualty ins 688-7313
203 Greene James C Co Inc ins adj 688-1178
302 Eason Glenn A p e consulting eng 688-6826
304 Gamble Henry D lwyr 682-1166
308 Perry Insurance Agency 688-4336
308 Veasey Insurance Agency 682-3045
402 Keener Williams & Adams Pa archts 688-6336
408 Health Office Support Inc 682-8765
504 Harris & Pyne archts-engs 688-7351
506 Vacant
507 Brown James Realty & Insurance Co 682-5471
511 Stge
602 Vacant
606 Vacant
607 Vacant
608 Pope Vernon F timber broker 688-2400
609 Caesar Shirley Evangelistic Crusade Inc 683-1161
610 Plummer Artis Jr lwyr 683-2039
611 Steele Realty 682-0148
333 U S A F Recruiting Sta 682-5381
U S A Recruiting Sta 688-6825
U S M C Recruiting Sta 682-2690
U S N Recruiting Ofc 682-2800
335 Marine Corps Recruiting Sub-Station 682-2690
339 Gene's House Of Jewelry & Antiques 688-8491
341 Freedman's Department Store 688-4210
345 Vacant
345½ Vacant
347 Leading Lady The womens clo 683-2018
347½ A Color Studios 688-1779
349 Rigsbee's Liberty Market 688-6609
351 Vacant
353 North Central Legal Assistance Program 688-6396

5

CHAPEL HILL INTERSECTS
MORRIS BEGINS
400 Office Building
Rooms
101 Hutton E F & Co Inc stock exch 682-1141
101 Circle Tours Inc 682-5478
First Federal Savings & Loan Assn Of Durham 682-5531
205 Bailey Self & Harris accts 688-5551
Hunter Douglass Inc bldg prods 683-1425
402 Vacant
404 Parks Wm L lwyr 682-5513
405 Vacant
406 Vacant (Rms 406-07)
410 Massachusetts Mutual Life Insurance Co 682-1005
502 Southland Life Ins Co 682-3851
507 Thompson & Mc Allister lwyrs
509 Tomrich Corp
512 Bache Halsey Stuart Shields Inc 683-5541
6th Fl U S Internatl Revenue Service (Durham Br)
703 Adia Temporary Services 682-0356
709 Handy Photo Inc
423 Vacant
427 Vacant
427½ Vacant
433 S U D Associates Consulting Engs
Management Improvement Corp (Am-financial Servs) 688-9621
Typografic graphic design studio
Rodenhizer & Umstead accts 682-1131
Spears Barnes Baker & Hoof lwyrs 682-5721
GREAT JONES INTERSECTS

9

N&W CROSSES
CIGARETTE BEGINS
FULLER INTERSECTS
600 Liggett & Myers Tobacco Co 683-5521
700 L & M research laby 683-5521
L & M leaf dept 683-5521
N DUKE INTERSECTS
800 Brunson's Inc telev sets & serv 683-1460
806 Vacant
807 Lewis Restaurant 688-2996
810 Camera's Eye Book Store 688-1414
811 Vacant
814 Phil's Auto Service 688-5993
GREGSON INTERSECTS
900 Economy Copy Center 688-8197

It's quality first at no extra cost!
Office SERVICE Company OF DURHAM
PRINTING, COPYING, AND LETTER SHOP
Tel. 489-4077
1911 Chapel Hill Rd.
Durham, N.C. (27707)
"From Copy-To-Press-To Post Office"

Cricket Inn
I-85 and Hillandale Rd.
Cricket Inn
"Where Everything's Cricket!"
P.O. Box 2701 (27705)
Office Tel. (919) 383-2549

THE Crenshaw COMPANY
REAL ESTATE — PROPERTY MANAGEMENT — INSURANCE
1821 HILLANDALE RD., CROASDAILE SHOPPING CENTER DURHAM, N.C. (27705)
(919) 383-6696

YOUR SHARES IN AMERICA
UNITED STATES SAVINGS BONDS
Buy them where you work or bank

W MAIN ST—Contd
904 Uptown Main Street 682-9802
906 Quality Paint & Body Shop 682-2511
908 Dan Shop The
Morgan Imports Ltd 688-1150
910 Italian Pizzaria II
912 Riplee's Restaurant
924 Sub Way The restr
ALBEMARLE BEGINS
1000 Market Place The 683-1076
1003 Howerton-Bryan Funeral Home chapel
1004 Ivy Room The restr 688-6041
1005 Howerton-Bryan Funeral Home 682-5464
1007 Wells-Lloyd Florist Inc 682-0457
1011 Steak & Egg Kitchen restr 688-6462
1014 Brunson's Inc 683-1460
1016 Top's Service Station 682-0195
1018 Triangle Travel Agency Inc 682-5521
WATTS BEGINS
MORGAN ENDS
1101 May Claude M Inc painting contrs 682-9348
1105 College Shop The clo 688-7169
1107 Camera & Photo Shoppe Inc 688-2178
1110 Mc Pherson Hospital 682-9341
1111 Hall-Wynne & Co Inc chapel
1113 Hall-Wynne & Co Inc funeral dirs 688-6387
1120 Meeks Donnie 682-4679
MILTON BEGINS
BUCHANAN BLVD INTERSECTS

31

N BUCHANAN BLVD BEGINS
MILTON AV ENDS
1209 Vacant
MYRTLE DR (UNDERPASS)
1602 Duke University (East Campus)
North Carolina Council Of Churches 688-3819
SWIFT ST BEGINS
BROAD ST BEGINS
8TH ST BEGINS
1802 Lloyd's Service Center Inc 286-1695
IREDELL ST BEGINS
1902 Saint Joseph's Episcopal Church 286-1064
1922 Perry John E Gulf Service 286-1471
9TH INTERSECTS
2000 Burlington Domestics-Durham Plant (Div Burl Ind) tex mfrs 286-1201

33

OREGON BEGINS
ALEXANDER AV BEGINS
Burlington Industries Inc (no 1 & 4) 285-1601

37

RUTHERFORD BEGINS
2504 Vacant
2508 Barber Electric Co Inc contrs 286-4315
2512 Williamson Roberta R Mrs 286-2552
15TH BEGINS
2602 Willett C Millard ◎ 286-7562
2606 Rigsbee Lewis M ◎ 286-7906
2608 Edwards Albert H ◎ 286-7517
2612★Hilliard Norman H ◎
2614 Smith Irene R 286-4996
2618 Smith Ella H Mrs ◎ 286-2507
2620 Koczela Mark
16TH BEGINS
WARNER BEGINS
2700 Spears Myrtle U Mrs ◎ 286-1688
2704 Nash Ashley A ◎ 286-2537
2706 Allen Geo C ◎ 286-7960
2710 Herbert Jerry S 286-1952
★Herbert Jean M indept generalist nurse 286-1952
2712★Stuntz David C 286-4595
2716 No Return
Vacant
TRENT DR BEGINS
2802 Boulware Cornelia Mrs 286-1424
2804 Boulware Lula Mrs ◎ 286-1508
2806 Bell Nannie O Mrs ◎
2808 Brown Wm H ◎ 286-1422
2810 Mc Coley Ollie W Mrs ◎ 286-9820
2812 Utley Frank M ◎ 286-1922
2816 Dawson Deborah M 286-3579
2818 Scarlett Lewis ◎
2820★Gentry Gloria
2822 Turner Eula B 286-3730
2824 Dawson Joe J 286-2170
HICKS BEGINS
2906 Braggtown Roofing Co 286-1302
2908 Vacant
2914b Dennard Cathy
2918 Vacant
HILLSBORO RD INTERSECTS

8

MALLARD AV —FROM 800 CLEVELAND SOUTHEAST AND EAST

ZIP CODE 27701
204★Mc Neil Rufus
206 No Return
207 Bell Neal R ◎ 688-3076
208 Vacant
209 Vacant
211 Gentry Jimmy ◎ 688-5803
214 Lynn Leroy J 688-2690
Harrison Gus 688-4265
307★Jeffery Pearly 682-7876
309a Simpson Vincent
309b Johnson Florence
QUEEN INTERSECTS

10

OAKWOOD AV ENDS
501 Smith Hardy ◎ 688-5889
502 Scott Colleen A ◎ 688-3738
503 Prince Emma H Mrs ◎ 688-3550
504 Mc Kay Geo E ◎ 682-7091
505 Carter Bessie Mrs 688-8519
506 Shaw Abr
507 Mc Neil Sallie 688-0660
509★Hunter John 682-2422
GURLEY INTERSECTS
601★Rochelle Rufus 688-9586
605 Albright Johnny 688-3075
★Martin Willie
606 Wright James
607 Green Andrew T ◎ 682-6700
608 Braswell Elvina 688-8344
609★Wright James
ELIZABETH INTERSECTS
703 Toomar Marry
705 Jackson Willie T
709 Worley Willie ◎ 682-4115
710 No Return
711 Ewing Cora Mrs 688-4440
713★Morris Wm
PEARL ENDS
HAZEL BEGINS
N&W CROSSES

32

CALVIN INTERSECTS
CHESTER ENDS
1013 Pratt Jesse H 688-7266
1102 Nicholson Vera B Mrs ◎ 688-6652
1103★Walker Thos
1105 Phillips Snora B 682-1769
1107 Gibson Sallie M
1109★Crawford Dorothy 682-3575
1110 Almond M 682-9413
1110½★Sterling Thos
1111 Mc Coy Nellie M Mrs 682-3094
1113 Wilcox Vera 688-1556
HYDE PARK AV INTERSECTS

63

MALVERN RD —FROM 3900 SWARTHMORE RD NORTH 1 WEST OF DORCHESTER DR

ZIP CODE 27707
4208 Barham Frank Jr ◎ 489-3850
4209 Phillips John R ◎ 489-4545
4215★Houde Leslie L ◎ 489-9687
4301 Dowell David R ◎ 489-4552
4302 Shelburne John D ◎ 489-5975
4306 Kristeller G E ◎ 489-1711
4307 Shore Ralph B Jr ◎ 489-4343
4309 Pleasants John G Jr ◎ 489-8509
4310 Pickett Stewart M ◎ 489-6703
4315★Cowell Lynn H ◎
4319 Lutz Robt A ◎ 489-3730
4401 Levy Nelson L ◎ 489-0154
4404 Chesnut Donald B ◎ 489-4701
4405 Popson John ◎ 489-4567
4409 Martin Evelyn S ◎ 489-8842
4410 No Return
4415 Allen
4416★Hannum J ◎
4417 Allen James L
4418 Yeager Sue A Mrs ◎ 493-2204
4419★Martinez Salutario ◎
4500 O Busek Joseph B ◎ 493-2336
4502 Mc Grady Jerry D ◎ 493-1876
4503★Mc Queary John J ◎
4506 Simons Elwyn L
4510 Schwartz Michl J 493-2021

21

MANCHESTER DR —FROM BEXLEY DR SOUTH 1 EAST OF HOPE VALLEY RD

ZIP CODE 27707

49

MANFORD DR —FROM BRIGHTON RD SOUTH 2 EAST OF HOPE VALLEY RD

ZIP CODE 27707
3501 Butterworth Lucille D Mrs ◎ 489-0450
3502 Atkins John L III ◎ 489-6864
3505 Kelly James R ◎ 489-0567
3506 Lukens Wm ◎ 489-4218
3507 Mc Clees Cecil C Jr ◎ 489-9575
3508 Mundy Donald A ◎ 489-2557
3510 Gilmore Henry H Jr ◎ 489-4377
3511 Knott C Franklin Jr ◎ 489-2847
3512 Harris John C ◎ 489-3773
3515 Jones Alton B Jr ◎ 489-3470
3517 Service Enterprises Inc business advice 489-6891
Hutchins Wm P ◎ 489-6011
3521 Wolfe Lawrence A Jr ◎ 489-4030
3525 No Return
3529 Davis Henry ◎ 489-4060

238

MANGUM RD —FROM 718 OLD OXFORD HWY NORTH 6 EAST OF ROXBORO RD

ZIP CODE 27704
3603 Hayes Body Shop reprs 477-6261
3609 Winn Hugh G ◎ 477-6068
3611 Bowman Grayson S ◎ 477-4063
3613 Vacant
3615 Roberts Ruth R Mrs ◎ 477-4039
3629 Neal Dallie M ◎
Brown Dan T 471-4725
3633 Chape Duke ◎
3635 Helms Buddy M ◎
3707 Crissey Harry E Jr ◎ 477-6927
3713★Council Jerry ◎
3722 Vacant
3733 Rimmer Percy D ◎ 477-6192
3805 Belvin Geo H ◎ 477-4117
3809 Belvin Herman E ◎ 477-6480

Voice of the Home Building Industry
HOME BUILDERS ASSOCIATION OF DURHAM & CHAPEL HILL
Tel. 688-2379
714 North Carolina National Bank Bldg.
123 W. Main St. (27701)

Belk Leggett
Durham's Largest Department Store
FREE PARKING
South Square Mall, Chapel Hill Blvd. 493-3411

MANGUM RD—Contd
3818 Belvin Wm P ◎ 477-6079

2

MANGUM ST N —FROM MAIN NORTH TO KNOX (BASE LINE DIVIDING EAST AND WEST STREETS)

ZIP CODE 27701
112 Duke Power Co 682-1151
PARRISH INTERSECTS
200 Downtown Wig Mart 688-7184
204 Vacant
204½ Pearson Mus Co (Central Ofc)
Wilson U F Finance 688-1954
Wright Thos D Jr investments 688-8236
Quality Janitor Services 682-6337
EMP LIST MAILED
206 Evans Shoe Shop 682-3760
208 Pearson Music Co pianos & organs 682-5569
209 City Pkg Lot
212 Durham-Orange Manpower 683-1576
Durham Blue Printers Inc 688-4890
HOLLOWAY BEGINS
RIGSBEE AV BEGINS
305 City Parking Lot metered
314 City Police Dept 688-8251
County Civil Preparedness Agcy 688-2391
County Civil Preparedness Communications 688-2391
City Dept Of Communications 683-4173
CHAPEL HILL INTERSECTS
401 Allen Ernest L Jeweler 688-7278
401½ Parnell Overton Studio photogs 682-4075
Coppage Richd D 682-4075
403 Wright W B Realty Co Inc 688-2500
407 Home Furniture Co 688-7890
MORGAN BEGINS
420 City Parking Lot No 25
425 Wholesale Motors 588-6171
City Parking Lot No 14
SEMINARY ST INTERSECTS

72

SEMINARY AV INTERSECTS
502 Nello L Co Employees Parking Lot
505 M E H Hardware Co Inc 682-0481
509 Motor Bearings & Parts Co Of Durham Inc whol 682-6327
512 Tarheel Motor Sales used cars 682-2679
516 State Employment Security Comn 683-6880
521 Johnson Apartments 682-0005
A★Johnson Wm
B Parrish Royster
C★Disher Herman
D★Jenkins Joseph
523 Hicks Eva Mrs furn rms ◎ 682-7615
524 Vacant
528 Vacant
HUNT BEGINS
601 Mangum Street Grocery 688-0810
602 Mr D's Disco Lounge
Davis Frank
606 Durham Community Cannery 688-3349
607 Vacant
BROADWAY BEGINS
701 Bryant's Auto Cleaning 683-8623
702 Jobe-Blackley Plumbing Co Inc contrs 688-7146
704 North Darham Used Cars 682-7159
706 Three Guys Auto Sales 688-6579
707 Tru Way Church
710 Edens North Durham Drug (Whse)
714 Edens North Durham Drug 682-2951
717 Bargain Store The gen mdse 683-8522
719 Rivera Pictures 682-6493
721 Pearson Music Co (Repair Dept) 688-8893
723 Phillips Electric Co 688-8382
725 Honey Boy Tailors
727 Triangle Barber Shop
731 Mangum Street Lunch
807 Durham Electric Co contrs 682-8437

34

HAYWOOD BEGINS
CLEVELAND BEGINS
CORPORATION INTERSECTS
800 Johnson-Forrester Inc clns 682-5426
Farthing Wm L auctioneer 682-5426
Farthing Fabricare 682-5426
801 Vacant
802 Farthing Fabricare (Carpets & Interiors Dept)
806 Mangum Street Pharmacy Inc 682-5161
807 Vacant
809a Hall Sessie
810 Tel-Rad Inc radio & tv service 682-4450
MISSION AL BEGINS
811 Vacant
812 Southern Electric Motor Co Inc reprs 688-7879
813 Gails Louvia K Mrs 688-7734
815 Richardson Mary 688-2906
816 Inger Horace 682-6619
817 Poole Evelyn C Mrs
821 Brown Chester 688-7460
822 Lasenberg Bettie J
823 Summerlin Lina H 688-7677
824★Stone Emma 688-7941
825 Pope Cornelia W Mrs 688-3180
827 Couch Sadie M ◎
829 Yates Robt C Jr ◎ 682-8761
830 Poole Willy ◎
831a Vacant
834 Metz Clara M ◎ 682-0235
835 Southern Mansion Massage 682-0749
836 Hedgepeth Auto Sales 688-7702
GEER INTERSECTS
900 Jones Gerald Aluminum Products Inc 682-5324
901 Salvation Army The 688-7306
906★Grimms Robt
Heigh Fred T 688-0330
908 Apartments
A★Garrett Louis
B Owens Eldridge O
C★Walls Brenda
D Vacant
E Vacant
F★Ross Jack
910 Apartments
1 Hoff Christopher 688-4750
2★De Nitto Gregg A 682-1893
3 Vacant
4 Wilson Eliz R 688-4224
911 Owen Virginia W Mrs ◎ 682-4790
912 No Return
914 Jannetta Pete ◎ 682-4677
915 Ford David M ◎
918★Rota Sam ◎
922 Professional Answering Service 688-4665
Physicians & Surgeons Exchange answering serv 682-6715
Dickerson Grady H ◎ 682-8393
923 Dowdy Beatrice T Mrs 682-7046
Bowen Margt Mrs 682-4612
TRINITY AV INTERSECTS
1004 Grace Baptist Church 688-6765
Grace Baptist Church Day School nursery 682-0671
Dial-A-Devotion 688-1422
1007a Skannel S
1007b Phipps Jennie Mrs 682-2716
1007c Spillman L B
1011★Wiles Terry 682-7563
SEEMAN INTERSECTS
1101 Troy House
1102a Perry Hollice C Mrs ◎ 688-4765
1102b Capps Kathleen T Mrs 682-2358
1104 Anderson Henry B Rev 688-2608
1108 Waller Lucy T ◎ 688-3148
1111 Rice House rest home 682-9990
1112★Hood Zabeody
Harton Glennie J Mrs
LYNCH INTERSECTS
1201 Roberson Dorothy S Mrs ◎ 682-9037
1202 Barry Nell G Mrs ◎ 688-3718
1203 No Return
1204 Ariail W C III 688-1704
1205 Downs Steven
1206 Elliott Paul L ◎ 688-3623
1207★Shelton S
1208 Freeman Verlie H Mrs 688-3781
1210 Stadiem Jacob I ◎ 682-6005
1211 Couch Edw H 688-0132
1212 Evans Sallie A Mrs ◎ 688-3674
1213★Regan Brodie E ◎ 688-6672
1214 Vacant

36

N&W (UNDERPASS)
1301★Curry Willie Jr
1303 Ligon Henry M ◎ 682-6541
1304 Olson Donnie M
1306 Flecher John 688-0634
1307★Tempest Gerard F ◎ 682-1676
1308★Walker Al
1311 Tempest Gerald F artist 682-1676
MARKHAM AV BEGINS
1405 Vacant
1408★Jones John 688-1482
1410 Morris Maggie A ◎ 682-3962
1411 Gunter June U ◎ 688-3457
1412 Tyndall Mathew O Jr ◎ 682-0012
1413 Clow Harvey K ◎ 682-3519
1415 Vacant
1416★Glass Brent ◎ 683-2355
1417 Sherman John B ◎ 682-3176
1420 Owen Geo D Jr ◎
1421★Plumb Bruce ◎ 682-2253
1430 Tanford Charles ◎ 688-8912
KNOX INTERSECTS

2

MANGUM ST S —FROM MAIN SOUTHWEST TO HILLSIDE AV (BASE LINE DIVIDING EAST AND WEST STREETS)

ZIP CODE 27701
105 Kane Geo W Inc contractors 682-6115
107 King's Watch Shop
E PEABODY ST INTERSECTS

4

PEABODY INTERSECTS
PROCTOR ST BEGINS
COBB INTERSECTS
BOTTOM LA BEGINS
LAKEWOOD AV BEGINS
(WALK BET LAKEWOOD AV & HILLSIDE AV)

GEORGE J. POE INSURANCE AGENCY
One Stop For All Your Insurance and Investment Needs
207 Foster St. (27701)
Office 688-3187 - 688-2596 Night 477-5100

DURHAM BUILDERS SUPPLY CO.
BUILDERS' SUPPLIES of All Kinds
BUILDERS' HARDWARE
BUILDING SPECIALTIES
Customer Parking
105 S. BUCHANAN BLVD. (27701)
Phone 688-1381

CLAUDE M. MAY, Inc.
Painting — Papering — Interior Designing
AMPLE PARKING SPACE
1101 W. Main St. (27701) Tel. 682-9348

Insurance Specialists
J. SOUTHGATE & SON, Inc.
FIRE—CASUALTY—AUTOMOBILE—BURGLARY—BONDS—MARINE—HOSPITALIZATION—HEALTH and ACCIDENT—LIFE
Established 1872 1013 Broad St., P.O. Box 1651 (27702) Phone 286-2905

S MANGUM ST—Contd
HILLSIDE AV INTERSECTS

5
MANNING PL —FROM 200 RONEY ST WEST

ZIP CODE 27701
409 Walter's Hair Designers) 688-6452

50
MANOR CT (PARKWOOD)—FROM REVERE RD EAST 1 SOUTH OF HAMPTON RD

ZIP CODE 27713
1 Marks Betty J
2★Erkfitz Janice
3★Lubhan Dennis
4★Fisher Gary A
5★Jay Cecilia
6★Ohnishi Seido
7 Harding Elsie L
8 Carroll Dorothy M 544-3418
9 Barus Lillie
10★Markham Linda
11 Mc Allister Gary D 544-2425
12 No Return
13 Sloan Carol S
14★Easley W D
15 No Return
16 No Return
17★Holman Tim 544-2252
18★Mc Mullen Phillip
19★Aotto Kent
20 Landry
21★Meyer Aurthor
22 Spaulding Judson W 544-3013
23★Whitley Randall
24 Mc Cullouch Randy
25★Morrow Margorie
26 Roberts Wm
27★Suzki Yoshi Hide
28 No Return
29★Ralston Anne
30★Sykes Lou Anne
31★Karr Diane
32★Van Haven Steven
33★Young Jack
34 Williams Charles H 544-7019
35★Thompson James
36★Ryder James
37★Young Luwanna
38 Cressman Fred
39 Barnes Nellie
40★Ray Rodger
41★Dervelegeanos Geo
42★Sheela Dr
43★King Mary
44★Baxley Marshall
45 No Return
46★Preister Amos

42
MANSFIELD AV —FROM 500 JUNCTION RD EAST 1 NORTH OF ROSS RD

ZIP CODE 27703
NUMBERS IRREGULAR
2608 Dean Wm T ◎
2611 Stephenson Richd L ◎ 596-7850
2612 Ragen Margt W Mrs ◎ 596-6895
2616 Liles Hazel P Mrs ◎ 596-7321
2618 Vacant
2619 Carden Nello ◎ 596-5757
2621 Pollock
2622 Newburn Mary G Mrs ◎ 596-7203
2702 Smith Geo W ◎ 596-3789
2705 Smith Chapel Baptist Church 596-1779
2708 Jones Don R ◎ 596-8779
2727 Chisenhall Eula Mrs ◎ 596-6357
2732 Smith Howard F ◎ 596-6144
2733 Westbrook Morris W 596-5477
2734 Snipes Jimmy C ◎ 596-4270
2737 Mathis Winford N ◎ 596-1076
2739 Gooch Euna R Mrs ◎ 596-2726
2744 Westbrook Sally W Mrs ◎
2745 Smith Clyde
2746 Fields Dennis A ◎ 596-5102
2811 Carter Andrew J ◎ 596-8639
2814 Couch Ernest W Jr ◎ 596-6307
2904 Moore Annie H Mrs ◎ 596-8869

71
MANSON PL —FROM 3101 WEDGEDALE DR SOUTHWEST

ZIP CODE 27703
1 Bass Willie M 596-6818
2 Bethea Harold R 596-6324
6 Mercer Thos Q 596-9247
7 Borland James H 596-0764
8★Wright Diane
10 Alston Alonza 596-3682
11 Casterlow Ernest T 596-2952
12 Champion Richd 596-3576
14 Worley Earl 596-8571
15 Everett Walter
16 Atwater Anne G Mrs 596-4998
17 Reaks Kenneth

32
MANTEO ST —FROM 919 JUNIPER ST NORTH (AND ½ BLK SOUTH) 1 WEST OF ALSTON AV

ZIP CODE 27701
1301 Keith Leroy ◎ 688-4538
1302 Vacant
1302a★Kelley Jewel
1303★Cameron Earle M 688-1180
1304a★Baily Cassie
1304b Bratcher Archie
1305★Hester Dorothy L
1306★Burgess Maria
1307 Prince Rosa B ◎ 688-4744
1308 Vacant
1309 Jones Rachel H Mrs ◎ 688-4501
1310 Bell Irene K Mrs 688-4461
1311 Johnson Willie L ◎ 688-4196
Johnson Christine ◎ 688-4196
1312 Manning Robt B ◎ 682-4067
1314 Betha Annie Mrs 682-0839
ELMO BEGINS
GRANBY ENDS

34
N&W (NO CROSSING)
1401a Bates Sara H 682-2015
1401b Tilley Emmett 688-4592
1402 William Ruby
1403 Jones Airs L ◎ 688-4130
1404a Smith Orzen Mrs 682-9565
1404b Martin Myrna Louise 682-1380
1405★Dukes Viola
1406a No Return
1406b Johnson Barbara
1407a Morris Alvin
1407b Pirce Louise
1408a Taylor Harold
1408b Simms Lillie K
DREW INTERSECTS

30
MAPLE ST N —FROM 1900 E MAIN NORTH

ZIP CODE 27703
102 Gurganius Harold O ◎ 596-6906
103 D & B Market gro 596-9079
107 Simmons C M 596-7482
109 Markham Ethel A ◎ 596-7162
111 Bryson Agnes 596-1873
113 Goss Carrie L
201 Best Reproduction (Div Of Craftique Inc) art sup 596-8983
204 Cawley J C ◎ 596-5350
206 Davis Geo D ◎ 596-7500
208 Adams Wm E carp ◎ 596-7324
210a Brown Buster L ◎ 596-1205
210b Deans Dorothy B Mrs ◎ 596-3407
211 Lee Eva L ◎ 596-1736
212 Jefferson James F ◎ 596-7112
Jefferson Virginia S Mrs 596-7112
213 Poole Polie G ◎ 596-6932
214 Gibson Ann T Mrs ◎
215 Stewart Vivian Mrs ◎ 596-6637
216 Williams Robt A Jr 596-8016
217 Carden James C ◎ 596-8482
219 Carden Delsie M Mrs 596-6052
219½★Cooley Bessie M 596-7328
302 Beaver Eliz T Mrs ◎ 596-6813
304 Harmon C C ◎ 596-6951
305 Proctor James L 596-6124
306 Champion Clyde B ◎ 596-7577
307 Daniels Claude ◎ 596-1045
308 Vacant
309 Smith John W ◎ 596-3897
311★Dennis Sue 596-4747
311½ Harrison Georgia H Mrs 596-3457
312a Mc Ghee George T 596-3235
312b Jones Calvin
313 Parker Ozie K Mrs ◎ 596-5371
315 Davis
TAYLOR INTERSECTS
405 Wilkerson Joseph W ◎ 688-7913
407 Ragan Lester B ◎ 688-7961
409 No Return
411 Jones Sandra J ◎ 688-0156
413 Vacant
413½ Vacant
SOUTHGATE INTERSECTS
501 Arrington Eugene R 682-8368
502 Gibson Marjorie 682-5020
503 Neal John L ◎ 682-4727
504★Hogans Peggy ◎ 688-9142
504½ Vacant
505 Harward Bobby J 688-5953
506 Belle Jerman S ◎ 682-6925
507 Poe Charles T ◎ 682-2801
508 Vacant
509★Gullie Geo W ◎ 682-3478
510 Truelove Leroy R 682-5224
★Truelove Timothy W
511 Chasak Thos E ◎ 682-6535
512 Griffin Kate F Mrs ◎ 682-6922
513★Patterson Willie ◎
514 Holsomback Geo W ◎ 682-6803
515 Baker Randy ◎ 682-8657
Jones Shelton M 688-8709
516 Lamm Percy J ◎ 688-5829
603 Poole's Rest Home 688-2282
Poole Andrew D ◎ 688-2282
604 Vacant
605 Price Larry C
606 Leslie John J 688-7416
607 Ware Peggy 682-7152
608★Garden Jerry L ◎ 688-1421
609 Bullock Norman B ◎ 682-6924
610 Nash Marsha 688-7530

TRIANGLE FIREPLACES BY
We specialize in fireplaces by MAJESTIC and SUPERIOR
ONE SURE WAY TO KEEP WARM THIS WINTER
FREE ESTIMATES
682-2444
Majestic
An American-Standard Company
803A RAMSEUR ST., DURHAM

Wm. Muirhead Construction Co. Inc.
COMMERCIAL
INDUSTRIAL
HIGHWAY
General Offices 682-9215
Muirhead Asphalt 682-9219
Constructors Concrete 682-9211
Building Supplies And Shop 682-9214
1435 Camden Av. At N and W R.R. (27704) P.O. Box 2012 (27702)

Dutch Boy
DUTCHVILLE BUILDERS SUPPLY, Inc.
COMPLETE LINE OF
BUILDING SUPPLIES - PAINTS - HARDWARE
PHONE 528-1591
Lake Rd., P.O. Box 705 — Creedmoor, N.C. (27522)
JOHNS MANVILLE JM PRODUCTS

GREY STONE BAPTIST CHURCH
2601 HILLSBOROUGH ROAD (27005) TEL. 286-2281

N MAPLE ST—Contd
610½ Dunn Saml W 682-4818
LIBERTY INTERSECTS

26

MAPLE ST S —FROM 1901 E MAIN SOUTH 2 EAST OF PLUM

ZIP CODE 27703
102 Fisher Mike
101 Stephens Ty ◎
103★Blackwood Hollis 596-4041
103½★Reagan Lillie
105★Going Shirley A ◎
107 Sears Pearl C Mrs ◎ 596-6155
108 Pickett Cecil S ◎ 596-6217
109★Hunt Jamie
109½★Pearce John L 596-1847
110 Veasey Bertha D ◎ 596-5293
112 Wicker Gaston R ◎
HART BEGINS
200 Aiken Rex H ◎ 596-7400
200½★Duke Charles E 596-8013
201 Martin Hugh E ◎ 596-6061
202 Williamson Orleans
204★Spence Robert D 596-0172
204½ No Return
205 Phelps Roy H ◎ 596-3167
206 Wheeler Ina C Mrs ◎ 596-5792
207 Perry Emily P Mrs ◎ 596-6831
ASHE BEGINS
ANGIER AV INTERSECTS

11

MAPLEWOOD AV —FROM 1100 BURCH AV SOUTH 3 WEST OF GATTIS

ZIP CODE 27701
601a Gentry P H
601b Reddick Sybil A
603a Jefferies John 489-5571
603b Humes Betty Mrs
605a Armstrong Gwendolyn L
605b★Smith Shelia 493-1769
607a★Roberson Nancy S
607b Morrisette Ronald W
CHAPEL HILL INTERSECTS
EXUM ENDS
DUKE UNIVERSITY DR INTERSECTS

13

BELFORD ST INTERSECTS
MOREHEAD AV INTERSECTS
804 Daniels Grace
805 Holeman Sylvia
DAVIS ST INTERSECTS
806a Manners Clara W Mrs 489-8389
806b Mormon Bernice
807 Vacant
808a Mc Cleland Shelia
808b Robertson John 493-2375
809 Vacant
810★Dixon Frank
810½★Timberlake Ed
811 Hughes Ray
812 Vacant
813★Morris Alf
814 Bailey Matthew 489-4517
814b Satterfield Alice
815 Lorber Torrence
817★Ray Hazel
819a Parker Christopher
819b★Ray Hazel 489-8007
821 Goodin Rebecca L Mrs ◎ 489-8000
823 Webb Earl
★Leathers Etta 493-1249
827a No Return
87b Glossom Regina
JACKSON ST INTERSECTS

238

MAPLEWOOD DR (BRAGTOWN) FROM 2801 DEARBORN DR WEST IN A SEMI-CIR

DAVIS BEGINS
SCOTT INTERSECTS
MOREHEAD AV INTERSECTS
1306 Pettiford Otis H ◎ 477-5684
1309 Wood Esther P Mrs ◎ 477-1474
1310 Whitted James ◎ 477-7663
1310½ Whitted Beauty Shop 477-7663
1312 Burries Robt F ◎ 477-7810
1316 Lyons Carol ◎ 477-6216
1319 Johnson Zella M Mrs ◎ 477-2884
1320★Sherley Benneth 471-6197
1323★Mc Dowell Curtis ◎
1324 Richardson Herbert J ◎ 477-7268
1330 Chavis Lucille C Mrs ◎ 477-7059
1333★Reddish Tom ◎
1337 Lyon Paul Y ◎ 477-5526
1340 Walker Robt L Rev ◎ 477-7545
1342 Page Jane E ◎ 477-5826
1345 Reddish Charles W ◎ 477-7437
1346 Vacant
1351 Glenn Andrew B ◎ 477-7660
DEARBORN DR INTERSECTS
1408 Cozart Margt W Mrs ◎ 477-5927
1412 Johnson Aaron M ◎ 477-5673
1413 No Return
1416 Murray Eugenia L Mrs ◎ 477-5971
1420 Walker Arth W ◎ 477-5589
1422 Cash Lillie L Mrs ◎
1425 Hicks Donnell ◎ 477-7282
1426 Massey Wm O Jr ◎
1427★Evans Juanita
1428 Parker Arth H Rev ◎ 477-7554
1430 Van Hook Roberta Mrs ◎ 477-7775
1432 Hart Alice B Mrs ◎ 477-8494
1433 Hawley Earlie D ◎ 477-8283
1435 Hawley Archie ◎ 477-3024
1438 Moore Mary D
1446 Brown Jerome S Rev ◎ 477-7583
1450 Brown Goldie S ◎
1454 Jones Essie ◎
1456 Jones J C ◎ 471-1088
1459 Moore Wallace H ◎ 477-2505
1461 Timberlake Ruth L Mrs ◎ 477-7490
1462 Daye Gladys ◎ 477-7790
1465 Taylor Walter S ◎
1466 Barber Fred T ◎ 477-7879
1470 Adams Leander ◎
1471★Burnette Wm ◎ 477-3998
1472 Hicks Battle O ◎ 477-3998
1473★Bullock Art E ◎
1475 Jones Thos C ◎ 477-7696
1477 Rogers Ethel Mrs ◎ 477-7958
1478 Parker Maggie L Mrs ◎ 477-7145

53

MARGARET AV —FROM 2615 KIRK RD NORTH 1 EAST OF GUESS RD

ZIP CODE 27705
2406 Nichols Octavia J Mrs 477-8392
2408★Herr Wm D
2409 Bagwell Kirk 471-3629
2411 Bagwell John R Jr bldg contr ◎ 477-0033
2416 Rush Helen O Mrs ◎
2417 Gooch James Plumbing Co 477-3394
Petite Beauty Shop 477-3808
Gooch Jas A ◎ 477-3394
2418 Ladd Robt E Jr ◎ 477-2840
2420 Wallace James M ◎ 477-5411

45

MARION AV —FROM SEVIER ST WEST 1 NORTH OF WOODBURN RD

ZIP CODE 27705
1624 Kulski Wladyslaw W ◎ 489-9630
1627 Nathans Sidney H ◎ 489-9495
1628 Billings Wm D ◎ 489-2626
1631 Brown Earl I II ◎ 489-0706
1635 Vincent Patk R ◎ 489-9666
1636 Battle Joseph ◎ 489-8049
1639 Burton Richd M
1640★Rudin J J 489-5393
1646 Hellmers Henry ◎ 489-3222
SEVIER INTERSECTS

3

MARKET ST N —FROM 300 W MAIN NORTH TO E CHAPEL HILL

ZIP CODE 27701
104 Trust Building side ent
105 Guaranty State Bank (sidewalk window)
107 Guaranty State Bank Building
FLOORS
2d Fl Community Planning Services 682-2562
2d Fl United Way Of Durham & Durham County 688-2316
2d Fl Durham Day Care Council
3d Fl Child Advocacy Commission 682-1129
3d Fl Mitchell Wm H acct 688-7818
305 Mc Kee Geo R & Associates ins 682-3770
305 Investors Consolidated Insurance Co 688-8861
306 Dilts Charles R & Associates ins 688-8913
308 Rogers J Clinton Insurance & Annuities 682-2248
309 Chesson Richd T real est 682-3563
109 Durham Merchants Assn Inc 682-2143
Durham Merchants Association Credit Bur Of Durham 682-0471
PARRISH ENDS
115 Durham Herald Co Inc publs 682-8181
Durham Morning Herald The 682-8181
Durham Sun The 682-8181
Herald & Sun Papers The 682-8181
CHAPEL HILL INTERSECTS

36

MARKHAM AV E —FROM 1400 N MANGUM EAST 2 SOUTH OF CAMDEN

ZIP CODE 27701
101 Markham Avenue Apartments
Parrish Wm 688-1679
2 Schweig Sidonia Mrs 682-8482
3 Miller Barry H
4★Dilworth Nancy 688-7226
102 No Return
102½ Treggs Donald J
103a Cowen Melinda A 688-0118
103b Lorbacher S A
103c Greer Lina
105★Scarborough Lonnie B Rev ◎ 682-8706
106 Young Alice R Mrs ◎ 688-1214
No Return
107 Hester Janie A ◎ 688-1769

ALUMINUM COMPANY OF N.C., Inc.
North Carolina's Largest Applicator of Aluminum Siding
MEMBER OF MERCHANTS ASSOCIATION AND CHAMBER OF COMMERCE
Aluminum Sidings
Aluminum Awnings
Storm Doors and Windows
Aluminum Carports
3022 N. Roxboro Rd. (27704)
"Carolina's Foremost Aluminum Products Dealer"
Tel. 477-2159

Coke
Trade mark ®
adds life to...
Coca-Cola
Tel. 383-1531

SUGGS PLUMBING & HEATING INC.
PLUMBING AND HEATING CONTRACTORS ALSO
WATER PUMPS — AIR COMPRESSORS — BACKHOE TRACTORS — SERVICE
2122 SOVERIGN ST., P.O. BOX 2774 (27705) PHONE 286-1221

ALDRIDGE RETAIL POWER MOWER INC.
POWER MOWERS — CHAIN SAWS — GARDEN TRACTORS
PARTS and SUPPLIES • SALES and SERVICE
WHOLESALE — MID-ATLANTIC STIHL
2694 CHAPEL HILL BLVD., P.O. BOX 8823 (27707)
5017 NEAL RD. (27705)
DIAL 489-3329
TEL. 383-7411

E MARKHAM AV—Contd
108★Shanni David 688-3652
110 Carroll Apartments 477-7395
1 Moore Paul
2★Parrot Geo
3 Hogan Frank
4★Glatt H
5★Fornes L
6★Askew C
ROXBORO RD INTERSECTS
202 Hurley Max M ◎ 682-7811
204 Credle Engineering Co civ eng 682-2006
204a Boyd Sandra L
204b★Kahn Mike
208 Smith Claire L Mrs ◎ 688-7622
212★Allen Barry 683-8320
213 Pearce Roy A ◎ 688-3225
214 Whitaker Dierdrea G Mrs ◎ 682-0234
215 Markham Annie P Mrs ◎ 682-3425
216 Smith Lester A ◎ 682-4112
217 Podger Kenneth A ◎ 682-2880
218★Eaton Floyd L 528-1408
220 Wendell Ernest J ◎ 688-6693
222★Bradsky Donald W 682-3427
VISTA BEGINS
310 Sharpe John L III ◎ 682-4875
311 Vacant
HOLLYWOOD INTERSECTS
403 Barker Iola H ◎ 682-6824
404 Costello Martin J ◎ 688-7551
405 Hart B Thos ◎ 682-4702
406 Christian Richd L ◎ 682-3729
SHAWNEE INTERSECTS
500 Kale W A ◎ 682-8946
502 Veasey Foye R ◎ 682-2651
504 Bailey James W Jr 688-6994
505 Edens Allen D ◎ 688-3713
507 Covington Wm T Jr ◎ 682-4427
513 Triangle Building Maintenance Inc jan serv 688-1111
Kramer Henry M Jr ◎ 688-1111
PEACE ENDS
600 Tatum Arth H ◎ 688-3090
601 No Return
602 Burt Milton S ◎ 688-1115
604 Brinegar Sarah C Mrs ◎ 682-4170
606★Nelson Oscar 682-4085
609 Hayes Ethel S Mrs ◎ 682-4314
611 Teeple Alma L ◎ 682-1775
GREENLEAF ENDS
612 Ross Leslie W ◎ 682-4177
614 Cashwell H Ethel Mrs ◎ 682-8661
(NOT OPEN)
JENNIFER INTERSECTS
AVONDALE DR INTERSECTS
COLONIAL AV INTERSECTS
706 Gwaltney Oil & Gas Co Inc 688-1373
709 Sprague Construction Co Inc genl contrs 682-3823
725 General Telephone Co Of The Southeast 688-9321
739 Allied Aluminum Products Of Durham 682-7428
746 Goodwill Industries 688-1605
750 Southchem Inc 688-8046

43

MARKHAM AV W —FROM 1400 W MANGUM WEST

ZIP CODE 27701
100 Chance Vester J ◎ 688-3155
108 Goldburg Harry ◎ 682-5326
111 Scott Thelma S ◎ 682-8545
112 Endow Sharyn A
113 Chewning Mildred L ◎ 682-4676
ACADIA INTERSECTS
200 Pendergrass Elsie W Mrs ◎ 682-3702
201 Corngut Irwin 682-1710
203 Rosenzweig Efraim M Rabbi ◎ 682-7577
205 Mc Caughin Mamie H Mrs ◎ 688-7754
206 Spanel Michl 682-7334
207 Hunt Wm M ◎ 682-1855
209 Tuck W L 682-4703
210 O'Brient Lex E ◎ 682-3393
211 Hunt Norman M ◎ 682-6928
212 Swartz Henry G 688-4523
213 Tucker J W 682-3219
213½★Tyson Geo Mrs 682-9058
214 Loro Albert D Jr
215 Ross Mary B Mrs 682-4580
216 Gloss Louise W Mrs
218 Pickett Margt B Mrs ◎ 682-0785
GLENDALE AV INTERSECTS
300 Wilson Henry H III 682-7853
301 Bramer Betty C 688-0170
303 Ross Flora S 688-6905
305 Allen J C 688-1929
305b★Moone Cliff 688-5493
306 Latta Luther C ◎ 682-2448
307 Bass Needham 688-4135
307b Clark Rosaleen 688-7533
308 Fischer Mark S 682-1487
310 No Return
311 No Return
EDGEVALE RD INTERSECTS
400 Mims Polly A Mrs 688-4074
401 Pepper D Victor 688-0698
Poteat Ralph C ◎ 682-2766
402 Bunn Frank ◎ 682-2440
403★Freemark Michl 688-6026
404 Vacant
404½ Lawyone Edw M 688-6484
405 White Reade
406★Patterson A E 688-6992
406½ Smith Oscar W 688-5729
407 Strickler Paul J 682-1269
409 Daniel Eva H Mrs 682-1547
410 Sethness Sally E 688-4113
410½ Dennos John G
411 Mullins Adele S 688-5842
412 Strickland Ralph B ◎ 682-6627
413 Roberts Ethel W Mrs 688-4601
414 Williams Felcia H Mrs ◎ 682-2447
Hayslip Skip
415★Ruhlen Richd 688-7161
416 Pratt Vernon G 682-2218
417 Packard Michl J 688-0656
418 Tippett Brad 688-8640
420 Jackson Ronald F ◎ 682-1671
442★Carman F K 688-9271
444 Walker C Marshall 682-3497
WASHINGTON INTERSECTS
600 Francis Anne ◎ 688-7586
601 Markham Avenue Baptist Church
603 Williams Debra
★Ayers Wm 682-0211
604 Apartments
1 Barnes Niquee H
2 Howard Curtis
3 Brown H
4 Ferrell Mac C
606 Vacant
607 Vacant
608★Nelson Oscar 682-4085
609 Taylor Yvonne 688-6084
610★Whitaker Donald R 682-8723
611 Gentry Allene W Mrs 688-0528
612 Kommel Paul 682-2296
612½ Clark Charlotte D
613 Currie Benson ◎ 688-7552
614a Alford Paul 688-4524
614b Chambers Anne 688-8666
615 Stein Henrietta W Mrs ◎ 682-8510
616★Buchanan Beverly J 682-2604
617 Simpson Mamie ◎ 688-7747
618 Lee Soo Jin
619 Farmer Florence L Mrs ◎ 682-6054
620 Winston Willie H Mrs ◎ 682-6582
621 Henry Mary C Mrs ◎ 682-7315
622 Wartenberg Thos E 688-6169
624 Bobbitt Frank J ◎ 682-7239
RAND INTERSECTS
703 Davis Julia C Mrs ◎ 682-7211
705 Custer John R 688-5682
★Hollander Cathy C 682-0639
707 Jones Lucille C 682-4163
804 Duncan Clark 688-1816
Glasson Joel C
806★Seanewald Steven 688-9200
807 Lunsford James W
Corbett Christine C Mrs 688-0632
808a★Mc Broom Joseph 688-6293
808b Margolis Rodney
809 Aiken Tim
Cepelak Larry J 688-5925
810 Hashagen Fredricka A 682-8905
811 Litle Jas A 682-6587
Ussery Norman
812 Jones Cath S Mrs ◎ 688-9288
813a Westbrook Janie A 682-8500
813b Phipps David 682-2007
Vacant
814 Mansfield Horace S 682-8528
815a Lasome Perry J 682-5056
★Van Tuyll Hubert 688-1747
815b Bell Dennis 688-1747
816 Jones Walter R ◎
817 Holt Geo N 688-1712
818 Scott Cecedrick R
819 No Return
820 Freeland Larry
821 Tilley Thos A ◎

25

N DUKE INTERSECTS
901 Hodges Harold S 688-6623
Vacant
903 Hill David
905 Huran Sherra ◎
906 Sorrell Mary T ◎ 688-9072
908 Eyerman Wm P ◎
909 Wilson Monroe Mrs ◎ 688-3119
910 Rothenberg Jerome S ◎ 688-8966
911 Thornton Wm I Jr 688-5095
912a★Sweeny Walter J 682-4516
912b No Return
913 Pruitt Sidney S ◎ 688-8592
914★Freeman Ray ◎
915 Vacant
916 Cordie Thos H ◎ 688-8391
918★Kinkade Duncan T
919 Smith Charles
920 Best Lorraine J Mrs ◎ 688-8409
921 O'Brient Wm L ◎ 688-8802
923★Hancock Jerry
925 Carroll Adrian M genl constn ◎ 682-6793
926 Bennett Valeria S Mrs ◎ 688-9208
930 Dyer Allen R ◎ 688-2737
GREGSON INTERSECTS
1004 Krynski Magnus J ◎ 682-6886
1006 Carpenter Marcus G ◎ 682-7181
1007 King Lillian G Mrs ◎ 682-7291
1009★Drew Philip T ◎ 688-1001
1010 Hills Fred H ◎ 682-6090
1012 Boone Bess I Mrs ◎ 682-6086
1014 Liukart Clark ◎ 682-4201
1015 Ward Calvin L ◎ 688-0220
1017 Daniel Annie W Mrs ◎ 688-8520

Brame SPECIALTY COMPANY Inc.
Janitor Supplies — Office Products — Industrial Papers — Laundry Supplies
Wholesale Paper — Customized Designing — Matched Packaging — Napkins — Place Mats
949 WASHINGTON STREET, (27701) TELEPHONE 682-5421

QUALITY JANITOR SERVICES
GEROME McDOWELL
RUG SHAMPOO
INSURED CONTRACT CLEANING
682-6337
BUILDINGS — OFFICES
WINDOWS — FLOORS
204½ N. Mangum St.
P.O. Box 11431
Durham, N.C. 27703

REALTOR®
SOUTHLAND ASSOCIATES
212 N. Corcoran St. Durham, N.C. 27701 and Duke St. at Horton Rd. Call 688-8121
Realtors and Insurors
MEMBER OF THE NATIONAL ASSOCIATION OF INSURANCE AGENTS

URBAN & INDUSTRIAL PEST CONTROL CO., Inc.
"PEST CONTROL CONSULTANTS"
PEST MANAGEMENT
CONSULTATION
ESTIMATES
EMERGENCY SERVICE
PEST CONTROL
INSPECTION
2415 Fayetteville Street, Durham, N.C. 27707
Tel. 682-1821

W MARKHAM AV—Contd
1019 Snow T Russell ◎
1021 Lindsay Kathleen M ◎ 688-6086
1022 Jackson Jeannie L Mrs ◎ 688-2954
1023 Medley Robt G ◎ 688-2954
1024 Keller Thos F ◎ 688-8826
1025 Lloyd Sandy R ◎ 688-0859
Carlson Cathy S 688-0859
WATTS INTERSECTS
1100 Hayes Jane B ◎

29

BUCHANAN BLVD INTERSECTS
1200★Cunningham Bert 286-1160
1204 Hooker Will
Jacob Barry M
1206 Andrews Herbert G Jr
LANCASTER BEGINS
1308 Boone Benj F Mrs 286-3068
★Shriner John F Jr
1312 Baker Wm E Jr ◎ 286-3978
ONSLOW BEGINS
1406 Apartments
1406a Hammond Sam 286-7479
1406b★Topa M A
1406c★Robinson Gordon E Jr 286-2397
1406d Pelletier Joan 286-1596
1410 Serghios Barbas 286-0085
1412★Fekadu Asrat
BERKELEY BEGINS

31

SEDGEFIELD BEGINS
CLARENDON BEGINS
1700★Campbell Marjorie 286-3893
★Swindler M 286-2415
1704 Ray James
BROAD INTERSECTS
1803 Ralph's Produce gros 286-2802
1806 Grady Nora L Mrs 286-4232
Combs Elsie L Mrs 286-0655
1807 Fuquay's Outlet used furn 286-9153
1809 Couch's Exxon Self Service Station 286-7041
1810 Couch's Kwik-Kar Wash No 2 286-7041
1811 Kwik-Kar Wash No 2 (Overflow)
8TH INTERSECTS
1900 Pattishall Garage Inc auto reprs 286-2207
1906 West Durham Seafood 286-7921
1907 Neal's Garage auto repr 286-1167
9TH INTERSECTS

144

MARKHAM DR —FROM CHEEK DR NORTH AND SOUTH 1 EAST OF ANGIER AV

ZIP CODE 27704
3518 Rigsbee A J
3520 Thomas John A 596-1276
3525 Mickle Billy G
3526★Carden Johnnie E
3530 No Return

53

MARLOWE DR —FROM 2919 DUKE HOMESTEAD RD EAST 1 NORTH OF STREBOR ST

ZIP CODE 27705
2201 Jones Clarence C Jr ◎ 477-8880
2204 Rakilitis Erma S Mrs ◎ 477-8770
2205 Daw Edw A ◎ 477-8619
2206 Laws Louise B Mrs ◎ 477-3548
2208 Holt Terry L ◎ 477-4728
2214★Swallow L

1

MARSHA AV —FROM 29 S CAMERON ST

ZIP CODE 27701

55

MARSHALL WAY —FROM 4401 BERINI DR EAST

ZIP CODE 27705
503★Taylor Deanne O 383-6570
506 Funk Jerome T ◎ 383-4652
509 Goswick C Alex ◎ 383-5083
Goswick Agnes S Mrs 383-5073
510 Holdren Victor P ◎ 383-4871
514 Vacant
515 Ephland Charles R III ◎
518★Whitfield R C ◎
519★Banzer Alf A ◎
522 Adams Talbert L 383-4720
523 Mc Cullers C Kenneth
526 Wiggins David W ◎ 383-5037
527 Partin Donald H ◎ 383-3607
530 Clark James H Jr
531 Gandee Keith D ◎ 383-1836
534 Thanikachalam S
535 Kirchgessner Neal E ◎ 383-1235
602 Stump Lawrence R ◎ 383-2416
605 No Return
608 Ashley C L ◎ 383-5272
611 Lee

218

MARTHA ST (DURHAM COUNTY) FROM 2402 FAYETTEVILLE EAST

ZIP CODE 27707
508★Williams James A ◎
509 Davis Nettie G Mrs ◎ 682-2317
510a★Plummer Eug W 682-0089
510b Taylor Wm J 688-1175
511 Little Nathan 682-6531
512 Vacant
513a No Return
513b Cates Willie Mae 688-0827
514★Shaw Jannie 682-2098
514b★Curry Paula
515a★Whitley Raymond
515b Webb
516a★Dunbar Clara
516b Atkinson Jean H 682-2634
517★Laney Barbara
518 Coleman Eldridge R ◎ 682-6331
519 Satterwhite Edw 688-6686
520 Benton Etoy J ◎ 682-6849
523a Mc Coy Douglas M
523b★Harris Glendora
524★Blake Junious
525★Saunders John J 688-0463
526a★Johnson James
526b★Harris Sandra 682-4322
528 Walker Richd B ◎ 682-4604
530a★Miles Edward
530b★Hill Jessie R
531★Coleman Nathl 682-5862
531½★Venable Lena
533★Stephenson Rosa P
534 Shepherd Glenice L
535 Thompson Teretha T 688-3553
536 Stephens Joe L
537 Sorrell Lonnie J ◎ 682-3170
538 Bates Joan L 682-6763
538½ Umstead Paul E
539 Harris Willard J ◎ 682-2965
Curry Daisy M
540 Edwards Natalie O 682-4141
541 Davis Raymond H ◎ 682-7457
602a Kittrell Albert 682-4222
602b★Daniels Avan 688-1166
★Hinton Natalie
606 Easterling Nettie G Mrs ◎
610 Brown Willie L 682-8264
612 Woods Eliz P Mrs ◎ 682-1765

238

MARTIN ST (BRAGTOWN)—FROM 3114 DEARBORN RD EAST

ZIP CODE 27704
603★Harris Mossett ◎
611 Mason Rosa ◎ 477-5966
613★Buie Ruth
615★Shoffner Arth
617 Suitt Kever Jr
626 Phillips Body Shop reprs 477-4022
Bass Garland L ◎
630 Ellis Thos J ◎ 477-2618
CRAVEN INTERSECTS
702 Utley Joseph W ◎ 477-0941
706 Vacant
710 Vacant
711 Vollers Willie B ◎ 477-7260
713 Blalock Cecil C ◎ 477-5267
714 Herndon Geo J
717 No Return
718★Norris Jerry
719 Roycroft Mattie C Mrs 477-8280
720 Rigsbee Mabel Mrs ◎ 477-0238
721 Roycroft Russell D ◎ 477-7718
722 Vacant
ARLENE BEGINS

65

MARYLAND AV —FROM 2000 W CLUB BLVD NORTH

ZIP CODE 27705
WOODROW BEGINS
1301 Ferrell Ira O ◎ 286-1427
1303 Honeycutt Maxie B
1305 Gregory B Eleanor ◎ 286-9678
1307 Jarrell Rex B ◎ 286-9677
1309 Hayes Celph L
WILSON BEGINS
1401 Hayes Lula M Mrs 286-9759
1405 Harward Metta M Mrs ◎ 286-7068
1407 Bradshaw Lloyd H ◎ 286-3804
1409 Pickard Sue 286-7360
1411 Blalock Ralph D 286-4815
PERSHING BEGINS
1509★Page Houston
1511★Rytherford J
1513 Wicks Gary R 286-9790

35

SPRUNT INTERSECTS
1601 Bobbitt Wm M ◎ 286-1548
1604 Foster Ethel C ◎ 286-7195
1605 Vacant
1606 Ferrell J Henry ◎ 286-9641
1607 Hinnant Irene B Mrs ◎ 286-7816
1608 Rascoe Clifton L Jr ◎ 286-7126
1610 Vaughn Sally ◎
1611 Chamblee Walter B ◎ 286-2466
1612 Gaffron Mercedes E ◎ 286-2391
1613 Vacant
1614 Garrard Julia R Mrs ◎ 286-2186
SUNSET AV INTERSECTS
1700 Fowler Grover P Jr ◎
1701 Shearin Woody 286-2415
1702 Clayton Dwight D ◎ 286-3591

TRIANGLE AMBULANCE & CONVALESCENT SERVICE Inc.
• 24 Hour Service • Low Rates and Prompt Service
2819 Hillsborough Rd. (27705)
Phone (919) 286-1831 - 286-2630

GUESS ROAD CABINET AND BUILDING SUPPLY CO. INC.
PREHUNG DOORS AND WINDOWS
PANELING
OVERTON UNFINISHED OAK CABINETS
VANITIES
BOOKCASES
FINISHED LUMBER
HARDWARE
LUMBER
3610 Guess Rd. (27705)
TELS. (919) 477-2014 and (919) 477-3266

DURHAM'S FIRST COMPLETE RENTAL CO.
WHY BUY?
McBROOM'S RENTALS, INC.
2334 Guess Rd. (27705)
Telephone 286-4414

T. E. Allen & Sons Insurance Agency Inc.

PIA PROFESSIONAL INSURANCE AGENTS

Dividend Paying Automobile and Home Owners Insurance

Personalized Service

705 NORTH CAROLINA NATIONAL BANK BLDG. 123 W. MAIN ST. (27701)

Phone 688-2319

FIRST FEDERAL SAVINGS & LOAN ASSOCIATION OF SANFORD, N.C.

Tel. 493-3581 or 967-2222

South Square Mall Lower Level At Main Entrance Chapel Hill Blvd. (27707)

FEDERAL HOME LOAN BANK SYSTEM MEMBER

FSLIC

MARYLAND AV—Contd
1703 Adcock Eunice B Mrs ◎ 286-9768
1704 Gray Marie B Mrs ◎
1705 Clayton A Floyd ◎ 286-2341
1706 Bohanon Zelma Mrs ◎ 286-1973
1709 Poe Clarence T Jr ◎ 286-2557
SUNSET AV INTERSECTS
1713 Knickerbocker Hugh E ◎ 286-9125
Inscore Bertha J Mrs ◎ 286-9125
1715 Anderson Lila H Mrs ◎ 286-4963
1800 Young Robt H Sales & Service
venetian blinds 286-2467
Young Robt H Jr ◎ 286-9226
1801★Suitt Mary P 286-7509
1802 Vacant
1803 Stewart Esther J Mrs ◎ 286-4749
1805 Whitaker Magaline B ◎ 286-4855
WAGONER ST ENDS
1807 Freeman Annie A Mrs ◎ 286-4131
1809★Mason James E 286-7690

144
MASON DR —FROM ½ BLK EAST OF 1426 S MIAMI BLVD NORTH

ZIP CODE 27703
402 Fisher Leroy R ◎ 596-2408
405 Riggs Geo K ◎ 596-2682
407 Vacant
410 Booth Downey J ◎ 596-2075
MIAMI BLVD INTERSECTS
1412 Jenkins Jack ◎
TYONEK DR BEGINS
1506 Payne Howard ◎
1510 Durham James M ◎ 596-2039
1511 Vacant
1514 Andrews Ernest G ◎ 596-2036
1522 Winston Ruby L Mrs ◎ 596-7003
1524 Garner Tom 596-7333
1527 Oakley Ervin D ◎
1528 Spence Mary L Mrs ◎ 596-2032
1529 Buttry Gail B Mrs ◎ 596-3751
1532 Collins Irene S Mrs ◎ 596-2497
1533 Holder Charles D ◎ 596-2736
1537 No Return
1538★Stone Harold B ◎ 596-5531
1542 Davis
PEYTON DR ENDS
1600 Allen Wm J Jr ◎ 596-5067
ANGIER AV INTERSECTS
1707 Hudson Eug P ◎
1709 Oakley Larry W ◎ 596-4024
1710 Barbour Rupert E ◎ 596-3542
1711 Wilson Hurley E ◎ 596-6775
1713 Fisher Gordon T ◎ 596-5079
1714 Parnell Vernon R ◎ 596-2938
1715 Emory Archie V ◎ 596-3680
1716 Kelly R E ◎ 596-3039
1717 Cates Garland L ◎ 596-6031
1718 Page Bobby W ◎
1719 Walton Arth L ◎ 596-3779
1720 Mc Mannen Hubert I ◎ 596-3722
1721 Higgs Cornelius R ◎ 596-2680
1722 Bailey Mary F Mrs ◎ 596-3772
1724 Summerell Billy W ◎ 596-3581
1725 Hamlett James D ◎ 596-3865

16
MASON ST —(CHANGED TO SAWYER ST)

118
MASONDALE AV —FROM ROXBORO ST EAST 1 SOUTH OF LAWSON

ZIP CODE 27707
102 Kennedy Wm J III ◎ 682-3547
104 Young Percy ◎
112 Richardson Geneva W ◎ 688-7873
114 Brewer Zodie ◎ 688-3207
118 Reed Day F Jr
119 Goodloe Joseph W ◎ 682-3547
121 Wray Lyda F Mrs ◎ 682-0135
122 Bennett Noah H Jr ◎ 682-3354
123 Page Robt E Rev 682-1605
124 Holmes Felice W Mrs ◎ 682-3353
125 De Jarmon Le Marquis ◎ 682-3443
126 Pearson Wm G II ◎ 682-4690
127 Peddy Jamin R ◎ 688-7554
128 Stewart Stelia ◎ 682-3665
129 Drake Joseph F ◎ 688-7778
131 Dooms Martha S Mrs ◎ 682-3352
PEKOE ST INTERSECTS

22
MASSEY AV —FROM 1400 FAYETTEVILLE SOUTHEAST

ZIP CODE 27701
506 Waller Cornelius J ◎ 688-1657
508 Advance Painting & Home
Improvements 682-0073
Greene Thos H ◎ 682-0073
510 Whisenton Andrew C ◎ 682-6783
512★Freeland Mable L 688-4836
MERRICK INTERSECTS
602 Walters Marie
603 Vacant
604 Hunter Joe L ◎ 682-6073
606 Whitted Irvin W ◎
608 Walker Nathl E ◎ 688-1857
610 Tatum Constance M Mrs ◎ 688-6525
612★Beasley Ernest ◎ 688-6569
614★Wilson Jane
SPAULDING ENDS
617 Jones James E ◎ 682-1954
618 Logan Geo W Jr ◎ 682-4355
619 Dunigan Merma W Mrs ◎ 688-4858
620 Mc Dougald Letha M Mrs ◎ 688-1850
621 Harrington Eug A ◎ 682-3910
622 Harden Isabella M Mrs ◎ 688-3125
623★Arrington Michelle
626★Robinson Ferdnand
628 Bryant Ida H Mrs ◎
LINCOLN INTERSECTS
710 Hamm Nola M Mrs 682-9552
711 Price Hastie B Mrs ◎ 688-1990
712★Freeman Lillian
713★Smith
714 Jones Jetson R ◎ 688-2589
715 Jackson Andrew E ◎ 682-0921
GRANT INTERSECTS
800 Herbin Shelton C ◎ 682-5395
801 Stanfield Lodena H Mrs ◎
802 Tutt Connel ◎ 688-2409
804 Mc Kellar Bessie W Mrs 688-4244
805 Bynum Leonard O ◎ 688-2153
806★Steward Moselle E ◎ 688-1532
807 Harris W Kenneth ◎
808 Richardson Janna W Mrs ◎ 688-7277
809 Leak Odell ◎ 688-1867
810 Midgett Herman T ◎ 688-1758
811★Henderson Eva M ◎ 688-7166
COLFAX INTERSECTS
901 Houser Daisey F 682-1647
902a★Reeds Hattie P
902b★Velez Marion 688-6932
903★Henderson Harden
904 Dillahunt Susie M Mrs 688-3272
905 Mc Allister Minnie M Mrs ◎ 688-6212
906 Streeter Lucille
907 Ervin Alonzo ◎ 688-6194
908 Davis Eug 688-7652
909★Felder Felix
910 Mayers Cleveland 688-6032
911a★Wallace Larry
911b★Hyman M Ann
912 Langley Mary B Mrs ◎ 682-1353
913a★Mc Donald Wilma 688-5463
913b★Kerr Nelson J 682-5382
ALSTON AV INTERSECTS

15
MATTHEWS ST —FROM 315 BLACKWELL SOUTHWEST 1 WEST OF SOUTH

ZIP CODE 27701
COBB INTERSECTS
JOHNSON INTERSECTS
BAXTER INTERSECTS

47
MAUDE AV —FROM CHAPEL HILL RD EAST 1 SOUTH OF CURRIN

ZIP CODE 27707

11
MAXWELL AV —FROM 200 S BUCHANAN BLVD

ZIP CODE 27701
909 Thaxton Marvin E 688-7447
913 Rogers James W ◎ 688-7046
917 Atwater Thos
Smith Connie R Mrs 682-0682
919 Fields Rheta M
923 City Schools mtce shop 688-1949
927 Lunsford Michael G
GATTIS BEGINS
1003 Daye Leroy ◎ 682-6525
SUMTER ST ENDS

44
MAY RD —FROM 1101 ELLIS RD EAST 1 SOUTH OF GLOVER RD

ZIP CODE 27703
101 Gunters Concrete Products Co Inc
596-5532
Gunter Margt B Mrs
706 Hunter Jas E 596-3780

144
MAY ST —FROM MERIDIAN ST EAST 2 NORTH OF NEW RALEIGH RD

ZIP CODE 27703

50
MAYBANK CT —FROM NEWHALL RD WEST 1 NORTH OF FOXCROFT LA

ZIP CODE 27713
101 Talley Fred A ◎ 544-2682
102 Dickinson John C
103 Michelsn Bruce
105 Matheson Glen S ◎ 544-2617
106 Easley Wm D Jr ◎ 544-3081
108 Ballard Lewis F ◎ 544-1200

60
MAYFAIR ST —FROM GARRET RD NORTH

ZIP CODE 27707
3518 Royal Oaks Apartments
02 Bibby Victoria
G04★Clunie Jane E

RED MILL NURSERY Inc.

"Serving The Durham Area Since 1961"

477-8676

Rt. 5 Box 104, Red Mill Rd. (27704)

M. M. FOWLER INC.

Gulf

Gasoline Fuel Oil

600 Gulf St. P.O. Box 1090 27702

Gulf Gasoline

Phone 596-8246

QUALITY CLEANING
SCOTT and ROBERTS Inc.
DURHAM'S FOREMOST CLEANERS
733 Foster St. (27701) Tel. 682-9325

MAYFAIR ST—Contd
G06★Turner Ronnie
G08★Marrow Deloris
101 Love Rodney 489-7561
102 Vacant
103 No Return
104 Cannon Marjory A 489-8298
105★Krasner Paul
106★Cole Lucille
107 Hardy Mildred 489-9515
108★Gasswint Chas D
201★Ajami Mineo
202 Liles Ervin L 489-0911
203 Chapman Joyce C 489-4770
204 Hurst Douglas 489-1558
205 Sanford Thos
206 Wilson Calvin 489-4858
207★Burke Beverly 489-1962
208 Vacant
3520 Apartments
G02★Hayatdavoudi Gholamhos 489-1876
G04 Muirhead Wm
G06★Lassiter Eddie
G08 Vacant
101★Roberts Pam
102 Yowell Robt 493-2331
103 Farmer Deborah L
104★Wilson Ken
105★Reynolds Gail B
106★Mc Elwee Wallace
107★Thomas Wm M
108★Mc Allister Desretta V
201 Vacant
202★Jacobs Sylvia M
203★Fuiks Kimball S
204 Vacant
205 Nakarai Charles F T 489-4497
206★Whelchel Love H Rev
207★Harmount Karen E
208 Washington Dorothy T Mrs
3523 Apartments
G02★Owens Victor
G04 Huffman B
G06 Gamble Donna L 489-2858
G08 Herget L 489-3527
101 Bagdett B 493-1808
102 Bumpass A J 489-0241
103★Fowler Henry J Jr
104★Williams Betty L
105★Young Ruth T
106 Pittman Sandra 489-6315
107 Patterson Hannah 493-1654
108 Williams Hazel
201★Yohe Virginia
202★Sutherland Laurel J
203★Nichols Dale E
204★Mc Clellan Mark
205★Gladstein Clifford
206★George D
207★Blue Larry
208 Reed Sam 487-7662
3525 Apartments
G02★Batlle Juan
G04★Monroe John D
G06★Kosanin Radoslav
G08★Artois Cath
101★Neimkim Ronald
102 Zwick Mort 489-6436
103 Stowell
104 Jervis J W 493-2628
105★Shoebfield Joseph
106 Dutcher M 489-0194
107 Okiye G
108 Max Richd 489-3887
201★Underwood Otis
202 Harris Stuart 489-4488
203 No Return
204★Ward Rodney
205 Galloway Karen B 489-3067
206 Calleson P
207★Berger Milan R
208 Harrison L B 493-2110
3536 Apartments
G02★Lambert Brady L
G04★Lourie Gary M
G06 Morrison John
G08★Moore Cath
101 Quesenberry Fred T 489-7789
102 Thurrell Patricia 493-1106
103★Crawford Augusta
104★Little Karen
105 Mc Donald A E 493-1333
106 Masciulli Gwendolyn
107★Mullinax Corinne C
108 Papenfuss Kath A 493-1554
201★Korman David D
202★Czubek Roberta A
203★Pike Marilyn
204 Candler Dorothy 489-6868
205 Mack Janice
206 No Return
207★Holton Patricia
208★Dorsett David
3545 Apartments
G02★Ritchie Eliz
G04★Coffman Thos
G06★Mitchell Thos G
G08 Vacant
101★Erexson Gregory L
102★Swantkowski Thos
103★Payne Grover L
104 Kirkpatrick Robt B 489-3480
105 Jones Earl
106 Garrett Wilbert 489-4554
107★Crossett James R
108★Jones Phillip E
201 Kneisel Wm G 489-9788
202★Portwood Virginia
203★Brown Danl
204 Wood Robt G 493-1664
205 Jones David W 489-0498
206★Crowley
206★Hensley
206★Rielley
207★Boushehny Parvin Mrs
208★Tallos Peter
3547 Apartments
G02★Leary Harvey
G04 Burnette F
G06★Green John 489-0029
G08★Levi Karen
101★Hill Thos
102★Kelly James J
103 Greame Mary J 493-1063
104★Yagen Boris
105★Miller Michelle
106★Wiggs Donald
107 Cheek Alton L
108★Shelton Raymond
201 Ellerbee V
202★Watkins Patricia G
203 Ross Arth J 489-8034
204 Mc Millan Sam
205★King Frank W
206★Simmons Cornelius
207 No Return
208★Cox Michelle
3549 Apartments
208 Vacant
G09 Maint
101★Duncan Elroy
102★Faksh Mahmud A
103★Petsko Bryan
104★Hudson Cesarine A
105 Forrest Ed
106 Neimkin Ronald J 489-1786
107 Vacant
108★Sugg Patsy
109★Mann Christie M
201★Warner David
202★Gray Wm N
203 Weilmuenster D
204★Gilbert David
205 O'Connell Kevin
206★Priboth Terry
207 Blanton Kenneth C 493-2203
208★Smith Geo
209 Roberson C
3553 Apartments
G07★Taylor Terry B
G09 Enright K
101 Leitch Zachary 489-6045
102★Mc Lean Ricky
103 Leach Geo
104★Al-Amin Amina 489-7871
105★Moss Shirley J 493-2871
106 Lloyd R S 489-8633
107★Christian Victoria
108 Profenuis G
109★Avery Florence C
201 Cordts Allen
202★Clippinger Marty
203 Wheeler Charles 489-8245
204★Monk Marilyn
205 Shearin A P 489-4592
206 Schubart Charles S Jr 489-6219
207 Banner V
208★Beloni Andrew J
209★Wheeler Chuck
3554 Royal Oaks Apts 489-1261

38

MAYNARD AV E —FROM 2800 FARTHING EAST

ZIP CODE 27704
100★Day Kerry 471-4189
101 Vacant
102 Sanford Minnie E ◎ 477-5436
103 Mc Kinney Jessie S Mrs ◎ 477-5319
104 Hosan David L ◎ 471-4595
105 Suggs Roy ◎ 471-1755
106 Murdock Henry G ◎ 477-5242
107 Keck Ruby T Mrs ◎ 477-8186
108 Bullock Betty S Mrs ◎ 477-1331
109 Tilley Robt C ◎ 477-5259
110 Young Charles E ◎ 477-1343
111 Cox
111½★Potts Herbert
112 Mc Cullers James L ◎ 477-6849
113 Coley Bessie M 477-5944
113½ Midgette C Pat
114 Wall Judith E Mrs ◎ 477-8200
115 Brinkmeyer Robt H ◎ 477-4220
116★Wray Stoney
116½ Vacant
117 Clements Edwin B Jr ◎ 471-1853
117½★Hales Cath 471-8919
HIGHLAND AV ENDS
201 Tilley Wm H ◎ 477-5331
202 Edwards Betty L Mrs 471-8996
203 Ingram John H ◎ 477-6924
204 O'Neill Lucille W 477-8671
205 Maynard Oak Apartments
1 Lewis Lucille W Mrs
2 O'Neil Hazel S
3 House Katie L Mrs 471-1230
4 Colvin Larry 477-5549
5 Oden Bonnie J 477-1969
6 Tippett Bessie W 477-6159

Sewing Machines
Vacuum Cleaners
SALMON BROS.
Your Authorized Dealer For Sales and Service
217 Wellons Village Shopping Center
Television Sets and Stereos
Lawn and Garden Equipment
683-2019

MEMBER FDIC
Planters National Bank
621 Vickers Av.
4251 Roxboro Rd.
TEL. ALL LOCATIONS 683-2531
500 Morgan St.
P.O. Box 2089 (27702)
1926 Holloway St.
Drive Up Service
From 8 to 6

WILSON'S AUTO BODY FRAME SERVICE Inc.
WAYNE WILSON, OWNER
THE BEST EQUIPPED SHOP IN THE PIEDMONT
929 Harvest Street, Durham, N.C. (27703) Phone 688-5014 or 688-6346

GLENN A. DARST REALTY INC.

Complete Brokerage and Building Service

Residential Commercial

3649 Guess Rd. (27705)

Tel. (919) 471-1573

NORTH CAROLINA MUTUAL
LIFE INSURANCE COMPANY
MUTUAL PLAZA
DURHAM, NORTH CAROLINA 27701

E MAYNARD AV—Contd
7★Hannig Ann
8 Hoover Lela C Mrs 477-5047
206 Suggs Wm L ◎ 477-6833

138

ROXBORO RD INTERSECTS
310 Johnson Sue H 471-4872
312 Wood Wallace ◎ 477-2912
313 Shealy Frank M ◎ 477-5304
315 Jernigan Vallie S Mrs ◎ 477-6910
BANNER INTERSECTS
401★Malone Patk 471-4929
401½★Mc Donald Steve
402 Cooper Jerry T ◎ 477-4488
403 Windsor Apartments 688-4355
1 Phillips Kay 471-4390
2 Knight Luther S 477-7797
3 Walker Reid
4 Gooch T E
404★Blanton Thos
405 Apartments
406 Crabtree Simon C ◎ 477-4127
407 Apartments
5 Peele Clyde A
6 King Lyman E 477-3318
7★Blackley Scottie
8 House Mary E 477-7888
408 Howells Chester B ◎ 477-4372
410 Tippett Jas W 471-1361
412 Lambeth Earl W ◎ 477-5258
STATE INTERSECTS
503 Crowder Eug G
511★Day James E 471-6786
513 Robinson James V Jr ◎ 471-1158
514 No Return
601★Jenkins Wm C 471-1259
602 Haun Robt A 471-2110
604 Mc Clamroch Julius J ◎ 477-4157
605★Elder Henry M ◎ 471-6209
606 Falzone Alf J ◎ 477-8214
607 Zappini Eliz W Mrs ◎ 477-6877
608★Morgan Ruth ◎ 477-2235
609★Ham James D ◎ 471-8704
610 Gleason
611 Slaughter James E ◎ 477-7534
612 Bock Fred W
613 Whitt Timothy J ◎
614★Johnson Morris ◎
615 Hogan Charles W ◎ 477-0584
616 Schrack Suzanne M 477-1559
617 Glenn Coy M ◎ 477-0774
HOLBROOK INTERSECTS
700 Day Tina J ◎
701 Eggleston Freddie L 477-0269
702 Stem Teresa E Mrs ◎ 477-5385
703 Gillette Hugh H ◎ 477-4002
704★Morgan Ronnie G 477-1333
705 Moore Dallas A ◎ 471-1711
706 Upchurch Larry D ◎ 477-1228
708 Liertz Robt A ◎ 477-8007
712★Ray Wm S
714 Vacant
716★Pierce Mattie N 471-3735
717 Gardner Roy T ◎ 477-4110
803 Coleman Ronald N ◎ 477-5577
805 Utley Mildred L ◎
807 No Return

41

MAYNARD AV W —FROM 2800 FARTHING WEST 1 NORTH OF LEON

ZIP CODE 27704
100 Capps Claudia L Mrs ◎
101 Wilson Robt B Jr ◎ 477-3737
102 Litton Edna Fuller Mrs ◎ 477-6852
102½★Sands John
103 Copeland Gladys B Mrs ◎ 477-6809
104 Fowler Wm H 477-5297
105 Ford
106★Rosenmarkle Michl N ◎ 471-2121
108 Clark Isaac W ◎ 477-5322
109 Jackson Keith 477-7422
110 Kafina Saml J ◎ 477-6996
112 Falls Lawrence A ◎ 477-3139
114 Hayes Leonard E ◎ 477-5089
SHENANDOAH AV INTERSECTS
ELGIN INTERSECTS
300 Mc Ghee Richd E 477-0793
301 Mc Cormick Wm L ◎ 471-1965
302 Andrews Bill ◎ 477-0198
303★Garrard Danl G 471-3897
304 Scull R Michl ◎ 477-1830
305 Bobbitt Candace L 477-0259
307 Miller Diana L 477-0958
309 Kearney Wm E ◎ 477-5337
BUTNER INTERSECTS
403 Allen Dora A Mrs ◎ 477-4109
405 Shackleford Charles W ◎ 477-7629
407 Hall F Van ◎ 477-6821
408 No Return
409 Browning R L ◎ 477-8323
410 Maness Floyd N ◎ 477-6860
412 Blanton John W ◎ 477-3162
413 Smith Mary ◎ 477-6722
414 Harrison Robt L Jr ◎ 477-6952
415 Thompson Clifton L ◎ 477-4159
416 Vickers Hazel B Mrs ◎ 477-5175
417 Wheeler Stuart M ◎ 477-8252
419 Loftis C Shuler ◎ 477-5327
420 Gray Annie M Mrs ◎ 477-1503
421 Sandefur Charles E ◎ 477-5105
423 Durham Betsy R ◎ 477-6976
HERRING INTERSECTS
801 Clark Elon H ◎ 477-6812
802 Arges K Pete ◎ 477-6968
803 Rackley Robt E L ◎ 477-5465
804 Dieckman Wm L ◎ 477-0171
806 Davis Eliz
812 Markham Lala B Mrs ◎
DUKE INTERSECTS
902 Griffith Leonard A ◎ 477-5273
903 Gillis Ruben ◎ 471-3280
904 Rigsbee Charles W ◎ 477-5435
905 Oakes Walter J ◎ 477-1930
906★Carey Geo ◎ 477-3963

40

MAYO ST —FROM CHEEK RD NORTH 1 EAST OF MIDLAND TER

ZIP CODE 27704
804a Herndon Iris
804b★Crews F
808 Harvey Nealie M ◎ 682-1928
810a Shackleford Milton 682-3171
810b Greene James H 682-0066
812 Brinkley Gloria T
814★Blount Deborah J 688-1079
816 Lee Jerry
818 Atwater Ila S 688-0207

72

MC COLLUM AL —FROM 112 SEMINARY NORTH

ZIP CODE 27701

50

MC CORMICK RD —FROM

ZIP CODE 27713
5525★Ashton Craig C Mrs ◎ 544-7370
5528 No Return
5529 Furman Phillip A Jr ◎ 544-7531
5531 Ezzell Wm W ◎ 544-1361
5602 Philyaw Roger ◎ 544-2272
5607 Mock Wm B 544-7595
5608 Lassiter Eddie D ◎ 544-3269
5615 De Wees Earl ◎ 544-3323
5516★Duncan James L
5517★Gessell Scott ◎
5619★Wallace Gary
5520★Herrman John C ◎
5622★Trull R C

55

MC CORMICK ST EXTN

ZIP CODE 27705
4908 Jatsch C E 544-7529
4911 Ziegler W Allen 544-7566
4921 Sappenfield J Scott ◎ 544-7666
4922 Curtis Nicholas G 544-2744
4925 Massey Gary W ◎ 544-7370
4933 Parker Danl H ◎ 544-7339
4936 Hinkle C C ◎
5002 Lunn Robt O ◎ 544-3041
4940 Ladig R L ◎ 544-7526

14

MC COY PL —FROM ½ BLOCK NORTH OF BRANCH PL SOUTH

ZIP CODE 27701
BRANCH PL INTERSECTS
MOBILE AV INTERSECTS

24

MC DOUGALD TERRACE APTS —BETWEEN SIMA AV AND BRASWELL

ZIP CODE 27703
1a Joyner Irene M Mrs
1b Letterloh Bessie B 596-3559
1c Walker Gladys C
1d Covington Frances
1e Rains Teresa D 596-2555
1f Mc Collum Carrie 596-6509
2a Soloman Mary R
2b Harris Dora
2c Blackston Patricia A
2d Mc Donald Rosa Mrs
2e Moore Clara D
2f Brown Margo R
2g Mason Eva
2h Anderson Bernice
3a Johnson Mary D
3b Barnette Nanny
3c Clark Veronica G
3d Brown Tempie D Mrs
3e Johnson Ruth L
3f Scott Mary L
3g Headen Texana
3h Grant Henry
4a Taylor Azalea C Mrs 596-4855
4b Rogers Cuetta L Mrs 596-8733
4c Davis Nina J 586-5011
4d Anderson Alice E 596-4073
4e Madison Doris
4f Anderson Carolyn E
4g★Mc Millian Mary E
4h Burroughs Florence P Mrs 596-5967
5a Houze Sadie E
5b Dawkins Mallie D Mrs 596-5842
5c Portee Linda J Mrs
5d Osborne Lucy M
5e Lovette Stein

PUBLIC HARDWARE Inc.

DOWNTOWN DURHAM

SAPOLIN PAINT VARNISH ENAMEL

BUILDERS HARDWARE

TOOLS FOR FARMER GARDENER CARPENTER MECHANIC COOKING UTENSILS SPORTING GOODS ROOFING

111 E. Parrish St.
P.O. Box 127
(27702)
TEL. 688-4321

HILLCREST CONVALESCENT CENTER Inc.
MEDICARE APPROVED — Skilled Nursing Care
A COMPLETE REHABILITATION PROGRAM
1417 W. Pettigrew St. and Swift Ave., P.O. Box 2816 (27705)
Tel. 286-7705

CAROLINA CARPETS & INTERIORS, INC.
• Carpeting, Linoleum Flooring and Wallcovering
• Carpeting (24 Hour Installation) Large Selection of Rolls and Remnants
• Lowest Price Guaranteed
1920 Perry St. Durham, N.C. (27705) Phone For Home Appointments 286-0754

MC DOUGALD TERRACE APTS —Contd
5f★Goldston Randy E
5g Lyons Martha R
5h Hatley Aunita
6a Brothers Mary
6b Dalrymple Louise R
6c Burch Lucy H Mrs
6d Canion Alice B
6e Carpenter Rosa L Mrs 596-5223
6f Johnson Joseph
6g Adair Annie
6h Martin Cephas
7a Norris Ester
7b★Lunsford Vanessa
7c Roberts Dorothy J
7d Harris Annie T
7e Brown Annie L
7f Mc Clain Saml E
8a Hayes Fannie
8b Hockoday Willie H
8c Ruffin Carolyn
8d★Barrett Phyllis M
8e Smith Florence L
8f Allen Dorothy O
8g★Ashe Harry L Jr
8h Rush Bertha S
9a★Jones Retella R
9b Brown Annie
9c Covington Helen
9d Lewis James T
9e★Williams Rita F
9f Arnette Ida
10a Wilson Joseph
10b★Tuck Hilda
10c Evans James
10d Ray Lula E Mrs
10e Hooper Bargie
10f Daniels Helen
11a★Winston Ethel
11b Johnson Mary
11c Blackstone Shela
11d Mc Kinley Helen P Mrs
11e Wilkerson Hazel
11f Williams Lucy J Mrs 596-5749
11g Fisher Marina M Mrs
11h★Davis Odessa
12a Lawrence Barbara
12b Pugh Mattie L 596-3845
12c Tatum Melba
12d Spencer James
12e Wilson Callie
12f Bowling Manzie
12g Everette Lanette
12h Barbee Brenda J
13a Graves Velenda
13b Earl Barbara D
13c Johnson Lee E
13d Hairston Mary Mrs 596-6449
13e Deas James
13f Hines Joan
13g Gibson Lyda R
13h Mc Donald Debra
14a Berry Barbara P Mrs
14b★Lyons Wallace
14c Jones Betty A
14d★Carr Beulah
14e Gilcrest Sadie H Mrs
14f Johnson Fannie B
14g Lily Ida
14h Troy Lila
15a Bailey John A 596-6279
15b Harris Agnes M Mrs
15c Williams Jauonette
15d Mayo Lizzie
16a Paige James
16b Borland Jas M
16c Farrington Gloria
16d Clark Annie
17a Burns Katie
17b Page Hubert
17c Dixon Brenda K
18a Jones Adarlene
18b Rush Corene D 596-3582
18c Steele Alma
18d Webb Bertha
19a Bennett Veola C 596-8787
19b Jones Alfonzer
19c Hamilton Willie
19d Mc Millon Willie
19e Parrish Dorothy M
19f Smith Arnell M
19g Cotton Roxana
19h Hayes James
20a Shaw Lugenia R
20b Thompson Dorothy L
20c Mitchell Willie B
20d Lee Ruth M
21a Vacant
21b Vacant
21c Vacant
21d★Dukes Ulyssee 596-5010
22a Mitchell Julia
22b Harris Brenda
22c James Maudie Lee
22d Lennon Lillian
22e★James Brenda
22f Mac Neil Laura
22g Mc Rae Ernestine
22h Holloway Ozelle
23a★Wilson Queenie E
23b Howard Etheline
23c Cheatham Judith L
23d Wilcher Katie J Mrs
23e Harrington Mary Ann
23f Graham Mary J
23g Jones Vanessa
23h King Mary E
24a Royster Maxine
24b Allen Mary L
24c Wilson Pauline S Mrs
24d Clark Annie
24e Wearing Abr
24f Pickett Beatrice
24g Umstead Jessie
24h Phillips Addie
25a Mc Laughlin Shirley
25b★Johnson Shirley
25c Sparks Georgia
25d★Wright Lois M
26a Ashe Julia
26b Richmond Linda
26c★Adkins Leonard
26d★Jeter Essie M
26e Nichols Clara B
26f Green Barbara J
26g Wise Mary A 596-7202
26h Davis Henry
27a Covington Dorothy H Mrs 596-1515
27b Hall Irene 596-7932
27c Jones Magaline Mrs 596-7953
27d Pratt Mattie L Mrs 596-8594
27e★Nicholas Albert
27f Scott Pauline
28a Pearce Louise S Mrs 596-5448
28b Owens Alice M
28c James Rosa
28d Jones Jacob Jr 596-5440
29a★Cannady Gertrude 596-6627
29b★Thomas Vertina
29c Blake Steven 596-3898
29d Revell Sallie 596-6574
30a Hailey Josephine
30b★King Erhene
30c Mann Ruth W Mrs 596-4695
30d Jones Willowsten
30e Davis Lilipiana
30f Martin Winnie C Mrs
30g Holland Lula
30h Allen Annis
31a Brandon Lorene 596-1216
31b Lee Kenneth
31c Sheeley Roy 596-3775
31d Wall Magnolia S Mrs 596-4136
31e Elliot Macretha
31f Crawford John L 598-1253
32a Richardson Rachel P Mrs 596-9112
32b Mc Millen Linda
32c Glover Shirley L Mrs 596-8526
32d★Parker Ronald
32e Watkins Janie 596-5158
32f Jackson Wilbert
33a Mc Ghee Lela 596-2659
33b Haymer Harriett 596-3725
33c Bright Lula M
33d Brooks Rosa L
33e Sellers Frank 596-1525
33f West Howard 596-4554
34a Bridges Alice C
34b Brown Margt 596-2424
34c Mc Clain Gerletha
34d★Venable Marjorie
34e★Barnes Verlene
34f Cagle Louise Mrs
35a Brown Annie Mrs
35b★Gentry Patricia
35c Earls Lithicum
35d Sligh Julius
35e Mc Cullum Velinda
35f Watson Wm R 596-2549
36a Mack Letha Mrs
36b Curtis Ruth P Mrs 596-5759
36c Jones Dorothy P
36d★Thorpe Lorraine
36e Collins Patricia C Mrs 596-6179
36f Hollman Fannie
36g★Altson Phyllis
36h Long Alma A Mrs 596-2509
37a Brown Alice 596-8802
37b★Woods Dianne
37c Burnette Willa 596-7618
37d Bailey Emma
37e Williams Martha F 596-2902
37f Smith Alice
37g Fowler Patricia
37h Kendall Joseph
38a★Degraffenreidt Geraldine
38b Bowser Mary M Mrs 596-8860
38c Pierce Inez Mrs 596-1662
38d Hunter Nellie
38e Williamson Doris
38f Woodard Betty Mrs 596-2534
38g Lee Minnie M Mrs 596-8822
38h Fuller Dorothy
40a Rand Vanessa
40b Denny Lucille Mrs
40c Charles Patricia J Mrs 596-4559
40d★Speight Rosetta
41a Giles Flora
41b Patterson M Feebie Mrs
41c Hicks Hattie Mrs 596-5550
41d No Return
41e Bass Verlean
41f Daye Gloria J
41g Parker Eleanor R
41h Lewis Vivian
42a★Robertson Julius
42b Alston Willie 596-4014
42c Lee Henrietta
42d Cunningham Addie
43a Fowler Bettye
43b Farrior Linwood E
43c Farrell Grace
43d★Rigsbee Margt
44a★Robins Ruby L
44b Massey Nola
44c Roper Dorothy H Mrs 596-7616
44d Campbell Maggie 596-4949
45a White Minnie
45b Johnson Viola 596-9459
45c Ward Mae 596-3451
45d Hamm Hannah
45e★Smith Felica V
45f Melton Annie S 596-6220
45g Wadsworth Nancy Mrs 596-6792
Wadworth Gregory
45h★Howze Palestine 596-9174
46a Cureton Hattie
46b Diggs Susie M Mrs 596-2910
46c Little Sarah E Mrs 596-9516
46d Davis Louise
47a Liles Sarah C
47b★Fleming Nancy R
47c★Perry Almild
47d Mc Intyre Ann

RADIO ADVERTISING PAYS YOU!
CALL TWO OF AMERICA'S GREAT STATIONS
WDNC AND G105 682-0318
138 E. Chapel Hill Street, 27702

Staunton Sales, Inc.
Janitor Service
Products and Service for Better Health
313 Foster St. (27702) Phone 682-2191

GOLDEN TOUCH CARPETS, Inc.
RESIDENTIAL AND COMMERCIAL CARPETS
RACHEL THOMPSON
Hours Mon. - Fri. 9-6, Sat. 9-1
3010 Guess Road, Durham North Carolina 27705
Telephone (919) 477-9828

THE KNOWLEDGE OF
WHERE TO BUY
IS AS IMPORTANT AS WHERE TO SELL GOODS

MC DOUGALD TERRACE APTS —Contd

47e Gibson Peggy
47f★Mayfield Betty Jean
47g Foushee Berlina
47h Jinks Otelia 596-6316
48a Gilchriest Lola 596-6558
48b Self Jonathan 596-1265
48c Brockington Thelma M 596-2808
48d Vamper Willie
49a Jones Carolyn
49b Hunter Rosa
49c Taylor Archie 596-8041
49d Young Lucille Mrs
50a Davis Warnetta
50b Royal Mildred Mrs 596-5245
50c Quick Hazel M 596-8566
51a★Roberts Mary L
51b Mc Nair Percell
52a Puryear Flora E Mrs 596-6142
52b Carlise Eddie
52c★Evans Deloris M
52d Parrish Annie
53a Alston Edith B Mrs
53b Allen Cora M Mrs
53c Murray Barbara
53d Jones Archie W
53e Mack Dora
53f Ray Mabel L Mrs
53g Farmer Carolyn 596-4551
53h Hall Iris S
54a Hughes Wm
54b Mc Dowell Ruth Mrs 596-6617
54c Hill Eva E Mrs 596-1987
54d Blue Hattie B Mrs
54e Webb Lucy Mrs 596-1480
54f★Lee Gloria
54g Mc Collom Hezekiah 596-3761
54h★Mc Call Leona
55a Baines Lottie Mrs 596-6469
55b Burgess Myers
55c Saunders Lucille Mrs
55d Harris Hattie
55e Jones Beulah
55f Davis Josephine B Mrs 596-6377
55g Farrar Christine F Mrs
55h Barbee Mildred
56a Fowler Shirley M 596-2476
56b Yarborough Joanne
56c Hall Mabel B Mrs 596-7628
56d Brooks Willie
56e Hester Catheryn
56f Fowler Grover
56g Doster Evangeline 596-4472
56h Lyons Marjorie 596-5816
57a★Johnson Emma R
57b Mc Leod Jacqueline
57c Satterfield Inez 596-3964
57d Kornegay Louise
58a Stallings Lena B Mrs 596-3361
58b Mc Neal Mary Mrs
58c Wilson Evelyn M 596-4144
58d Villines Chestine 596-2867
59a Cannady Gaynell Mrs 596-7731
59b Harrington Shirley
59c Spencer Valeria J
59d Gaddy Floyd
59e Jones Thos E 596-5369
59f Allen Christine R Mrs
59g Waddell Mollye P Mrs 596-4009
59h Williams James 596-2362
60a Devine Ruby Mrs
60b Johnson Carolyn
60c Thompson John W
60d Scott Bessie W 596-7268

45

MC DOWELL RD —FROM 1505 PINE CREST RD SOUTH 1 WEST OF NC HWY 751

ZIP CODE 27705
2604 Frothingham Thos E ◎ 489-3783
2605 Williams Paul D Jr ◎ 489-2052
2611 Breen Judith ◎ 489-4252
2612 Yandle David O ◎ 489-6874
2616 Brinn Mary G Mrs ◎ 489-6714
2617 Mickey Paul A ◎ 489-6907
2620 Harman Charles M ◎ 489-3582
Harman Charles
2624★Cohen Richd
2625 Guild Walter R ◎ 489-9645
2628 Harris Harold J ◎ 489-8410
2631 Davies David G ◎ 489-9708
2632 Spach Madison S ◎ 489-2452
2637 Ashmore Nancy H Mrs ◎ 489-2015
WOODBURN RD INTERSECTS
2709 Lakin Martin ◎ 489-3775
2710 Peter Robt H ◎ 489-9828
2713★Mc Dowell Jessop M
2714 Johnson Charles B ◎ 489-9471
2718 Penley W Donald ◎ 493-2728
2719 Staddon John ◎ 489-2063
2722 Preiss Jack J ◎ 489-2659
2727 Day Eug D Jr
2728 Saltzman Herbert A ◎ 489-1183
2732 Osborn Robt T ◎ 489-2756
2735 Back Kurt W ◎ 489-3574
2736 Duke Kenneth L 489-9753
2740 Quin Louis D ◎ 489-9817
2741 Owen Harry A Jr ◎ 489-2934
2744 West Belle L ◎ 489-5373
2745 Grosch Wm N ◎ 489-4773
2749 Robinson Hugh G ◎ 489-3986
2750 Maddox Geo L ◎ 489-3733
2753 Budd Louis J ◎ 489-2953
2756 Shytle John D Jr ◎ 489-2153
CORNWALLIS RD INTERSECTS
2802 Vacant
2803 Ross R A ◎
2809★Hacker Herbert Jr ◎ 489-1571
2813★Lundberg John G ◎ 489-1170
2818★Walter Richd L ◎ 489-1791
2819★Lochmuller Chas H ◎ 489-1347
2823★Nelson Larry D ◎ 498-1956
2824★Shows W Derek ◎ 489-0201
2827★Hammond Chas B ◎ 489-3859
2828★Furlow John A ◎
2832★Wang Hsioh-Shan 489-9676
2833★Peck Richd H ◎ 489-3536

64

MC GEHEE ST —FROM 2500 CHAPEL HILL RD WEST 1 WEST OF VESSON

ZIP CODE 27707
2408 No Return

36

MC GILL PL —FROM 800 E TRINITY AV EAST

ZIP CODE 27701

218

MC LAURIN AV —FROM LANE EAST 1 SOUTHEAST OF ELMIRA AV

ZIP CODE 27707
816 Lawson Orandee L ◎ 682-0580
915 Haley Joseph Jr ◎
1000 Shiloh Church 688-5795
1016 White Elma
1018 Johnson Essie G Mrs ◎ 682-7364
1304a Thornton Carolyn I Mrs 682-8418
1304b Thornton Susan L 682-7766
1304c Ingram Bernice H Mrs ◎ 682-3459
1310 Jenkins Murphy D ◎ 688-4185
1315 Allison Ferdinand V Jr ◎ 682-5219

218

MC NAIR ST —FROM DAKOTA ST NORTHWEST 2 NORTH OF RED OAK AV

ZIP CODE 27707
601 Walston Martin 682-2397
603 Mc Nair Carrie E Mrs ◎ 682-0171
605 Allen L G ◎ 682-8570
607 Richmond Nora B Mrs ◎ 688-7105
611 Roberts Patricia ◎ 682-7370

4

MEADE PL —FROM 410 E PROCTOR BEYOND HORTON ALLEY 1 NORTH OF RAMSEY

ZIP CODE 27701
BANCROFT BEGINS

68

MEADOW LARK PL (RIVER FOREST)—FROM 4700 HIGH MEADOW RD SOUTH

ZIP CODE 27704
100 Harriss Robt L ◎ 471-1712
104 No Return
105★Walker Massengil ◎
107 Cash Thurman ◎
108 Montague Ira J ◎
110★Coleman Michl 471-6742

55

MEADOWBROOK DR —FROM 2001 COLE MILL RD NORTHEAST 1 NORTHWEST OF E OAK DR

ZIP CODE 27705
2 Allison Fred C ◎ 383-3468
3 Brady Dewey E ◎ 383-1356
4 Sanseverino Thos ◎ 383-3740
5★Sibol Wayne
6 Drowns Michl R ◎ 383-5110
7★Shivers J R
8 Ohisire
9★Casey P E
10 Mrosla Richd J ◎ 383-2798
11 Gooch Agnes Mrs ◎ 383-5797
13 Nichols Hugh V ◎ 383-6093
14 White John D ◎ 383-5392
15★Heft D
17 Potts James R ◎ 383-1208
19 Pegram Charles N ◎ 383-2309
20 Beasley Joyce M ◎ 383-2036
21 Martin Oliver V ◎ 383-1328
22 Boswell Graham F ◎ 383-1392
23 Humphries Coy A ◎ 383-4278
25 Boyd James B ◎ 383-3067
27 Turner Mildred C Mrs ◎ 383-1105

14

MEBANE ST —FROM 500 RAY AL SOUTH

ZIP CODE 27701
ELM ENDS
ST JOSEPH INTERSECTS
FOWLER AV INTERSECTS

55

MEDFORD RD —FROM 1800 BLK FRONT ST WEST 1 NORTH OF CROASDAILE RD

ZIP CODE 27705
3123 Williams Wayne H ◎ 383-4348
3304★Allen Sidney A ◎
3610 Thornton
3611 No Return
3616★Mayes James H Jr 383-4664
3619 Walker Charles M 383-3487

42

MELBOURNE ST —FROM 2500 ROSS RD NORTH 1 EAST OF JUNCTION RD

ZIP CODE 27703
315 Francis Linwood J ◎ 596-5863

40

MELROSE AV —FROM 2000 MILAN ST EAST 1 SOUTH OF CONE AV

ZIP CODE 27704
2604 Johnson Jack ◎ 682-5192
2609★Grigson R P
2615 Seagroves Ralph D ◎ 682-3374
2628 Wall Roy Murray ◎ 682-7833
2633 Allen Charles H ◎ 682-5234

11

MEMORIAL ST —FROM 300 S DUKE WEST 1 NORTH OF W CHAPEL HILL

ZIP CODE 27701
500 Olive Billy B patent atty 682-4025
S GREGSON INTERSECTS

16

MEMPHIS ST —FROM ST JOSEPH SOUTH 1 EAST BEAMON

ZIP CODE 27707
SAWYER BEGINS
ZIP CODE 27701
PHILMONT ST INTERSECTS

Best Western
WASHINGTON DUKE MOTOR INN
605 W. CHAPEL HILL ST., DURHAM, N.C. (27701)
(919) 682-5411

MEMPHIS ST
—Contd
MACKLIN INTERSECTS

144

MERIDIAN ST —FROM ANGIER AV EAST 1 SOUTH OF POLLARD ST

ZIP CODE 27703

20

MERRICK ST —FROM 514 E UMSTEAD SOUTHWEST

ZIP CODE 27701
1003 Fayetteville Street Apartments
A Cox Ida M Mrs 688-8565
B Scott D Eliz Mrs
C Mc Lendon Sandra E Mrs 688-5074
D★Bullock Robt
1007 Apartments
A★Tatum Robbin
B Blackwell S 688-7710
1011 Apartments
1 Brewer Sarah 688-7196
2 Strudwick Denice 688-8745
3 Miles Alberta
3 Miles Danny
4 Vacant
5★Jones Robt
6 Carlton Lonnie
7 White Delores E 688-1136
8 Manning F D 688-8741
9 Self Saml 688-6738
1o Taylor Walter 688-5031
11 Mc Gill Solomon 688-0363
12★Thompson Lather
13 Adams Bertha M 688-5065
14 Bumpass Janie 688-9560
15 Williams Deloris
16★Butler Ruby
1017 Apartments
A Davis Mildred C Mrs
B Williams Inez 688-4174
1021 Apartments
A Williams Annie L
B Trice Shirley M 682-7298
C Thomas Mary
D Higgins Lillie
E Webb Willie L Mrs
F Lee Virginia
1029 Apartments
A Wilson Mabel 688-9004
B Moser Annie 688-0872
C Gregory F Bertha 682-1551
D Parker Josephine
E Watson Ruby 688-6656
F Trappier Cecelia S Mrs 688-9260
1100 Fayetteville St Apartments
A Brown Lollie W Mrs 688-2496
B Pettiford Virginia 682-8292
C★Green Aubrey
D Powell Ethel J
E★Cooke Gaynelle
F★Hooks Mary
1103 Apartments
A Vacant
B Dockery Kath
1106 Apartments
1 Whitley Carolyn Mc G Mrs
2 Parker Wallace
3 Sneed Lillie M
4 Kincy Irma J 682-0088
5 Green Lillie
6 Lee Wm
7 Jones Louise C
8★Mc Lean Annie
9 Hicks Pauline M Mrs 688-8978
10★Adams Everette
11 No Return
12★Baines Linda
13★Breeden Mildred
14 Smith Christine 682-9598
15★Marshall Bennie
16 Metts Mary L Mrs 682-4197
1107 Apartments
1 Elliott Martha L 682-4606
2 Smith-Spain Delores
3★Witherspoon Mildred Y Mrs
4 Gibson Mabel
5★Edwards Lee
6 Wilds Lillian M
7 Melvin Annie
8 Barrett Nannie
9 Hunter Eliz
10 Howard Harvey
1111 Apartments
A Green Alta
B★Johnson Easter
C★Moore Nina 688-7225
D★Holland Charlyn
1112 Apartments
A★Wmson Eula
B★Hayes Edith
C★Branche Katie
D Murray Claudia C Mrs 682-3360
1121 Apartments
A Moore Virginia W Mrs 682-6092
B Harris Barbara T Mrs
C Reid Frankie
D★Praut Beaulah
E Ellis Lucinda 682-6686
F Daye Janet D Mrs 688-8435
1129 Apartments
1 Maye Herbert
3 Ruffin Pearlina 682-2712
Byrd Diane
5 Williamston Betty 688-1840
6★Gray Wanetta
7 Dawson B 688-0569
8 Sneed Barbara
9 Sanders Rosa L Mrs
10 Hooker Pauline G Mrs
11 Graham Ella Mrs
12 Tucker Anna
13 Harris Viola E Mrs
14 Daniels Ruth I 688-1687
15 Harris B
16 Shines Bessie S Mrs 688-3574
17 Little Ardillia S Mrs 688-1143
18 Yarborough Mary D Mrs
19★Marsh Judith
20 Vinson Etta 682-5077
21★Turrentine Julia
22 Smith Jeanette Mrs 682-4312
23 Kennedy Emma L
24 Alston Margt G
25 Reid Mary L 688-8966
26★Thornton Betty
1133 Apartments
A Carter Myrtle 682-0775
B Jones Alma Mrs
C Carter Nokomis 682-0775
D★Crawley Earlene
1134 Apartments
1★Oates Eddie
2★Laster Elliott
3 Bain Florza T Mrs 682-1846
4★Josey Bertha Mrs
5★Stover Martha
6 Harrington Richd 688-0850
7 Ewing Ernestine 682-7165
8 Vacant
9 Foster Charlie D Jr 682-3428
9 Foster Fredk
10 Vacant
11★Mitchell Peggy
12 Mann D
13 Hargroves D 688-4005
14★Hopson Janice
15 Hall Preston
16 Rhodes Cassie E Mrs
17★Bethune Neil
18 Williams Isabella 688-0229
19 Wilkerson David
20★Holley Sheila
1139 Apartments
A★Holloway Robt
B Thompson Alice E 682-1370
1140 Apartments
A Rigsbee Charles L 682-0732
B Hart Burma 688-2925
C★Evans Wm
D Mathews L
E Vacant
F Webb Emma L
SIMMONS INTERSECTS
1207 Vacant
1209 Saunders Irene Mrs 688-4879
Saunders Arbin
1210★Woods Ella Mrs 682-6838
1211★White Charles A 682-5204
1212 Vacant
1213 Neal Mattie B Mrs 682-5202
★Bass Fred
1214★Hooser Leonard

22

LINWOOD AV INTERSECTS
(NOT OPEN)
MASSEY AV INTERSECTS
PRICE INTERSECTS
DUNBAR INTERSECTS
1605 Cooke Mabel S Mrs 682-5858
1607 Staton Johnie ◎ 688-2470
1608 Latta Flora G Mrs ◎ 688-7185
1609★Brookins Sampson ◎ 688-1671
1611 Johnson Hilda F Mrs ◎
1612 Forte Minnie L Mrs ◎ 682-7393
DUPREE INTERSECTS
LAWSON INTERSECTS

64

MERRIMAC ST —FROM 1941 MOREHEAD AV SOUTH 3 WEST OF CHAPEL HILL RD

ZIP CODE 27707
HOUSE AV ENDS
1706 Tyson Fredk N ◎ 489-9451

13

MEUSE ST —FROM YANCEY SOUTH 1 WEST OF DUKE

ZIP CODE 27701

70

MIAMI BLVD N —FROM 7 MAIN NORTHWEST

ZIP CODE 27703
CITY LIMIT
LIBERTY INTERSECTS
BENJAMINE ENDS
804 Preiser Scientific Inc chem sups laby equip & sup 688-5583
806 National Pride Car Wash
819 Durham Harley-Davidson mtr cycles 682-6695
821 Real Estate Associates 682-5567
900 New Rollerdrome skating rink 688-9771
907 Revco Drugs 688-6302
910 Kentucky Fried Chicken Central Ofc 688-6304
Kentucky Fried Chicken restr 682-5613
912 Ship Ahoy Fish House restr 688-4073
914 Vacant
916 Central Carolina Bank & Trust Co
921 Tops Gas & Oil Co 688-7060
922 Vacant
931 Dog House The 682-3109
933 Sugarkist Donuts 682-3109
1000 Wellons Village Shopping Center 682-8000
(FOR OCCUPANTS SEE WELLONS VILLAGE SHOPP ING CENTER)
HOLLAWAY INTERSECTS
1005 Dairy Freeze 682-8446
1010 Mc Donald's Of Durham restr 688-7380
1032 Hardee's Restaurant 688-9508
RAYNOR ST INTERSECTS
1101 Page Realty Co 688-0532

HARRISS - CONNERS CHEVROLET Inc.
The Fastest Growing Chevrolet Dealer In Carolina
Chapel Hill — Durham Blvd. P.O. Box 2040 Chapel Hill, N.C. (27514)
Tels. Durham 493-2431 Chapel Hill 942-3191

INGOLD TIRE CO.
GENERAL TIRE DISTRIBUTORS
Alignment — Balancing — Brakes — Shocks
24 HOUR FLEET SERVICE
Corner Chapel Hill St. and Buchanan Blvd. P.O. Box 2942 (27705) Tel. 682-5461

ADIA TEMPORARY SERVICES
CLERICAL – INDUSTRIAL – TECHNICAL
TERRI BECK
703 First Federal Bldg. Durham, N.C. (919) 682-0356
Chapel Hill, N.C. (919) 967-7969

YOUR SHARES IN AMERICA
UNITED STATES SAVINGS BONDS
Buy them where you work or bank

N MIAMI BLVD—Contd
1103 Seven-Eleven gros 682-9768
1109 Pic N Pay Shoes 682-1783
1113 Terry's One Hour Martinizing & Koretizing 682-3620
1115 Vacant
1117 Overton R Bruce ◎ 682-7072
1119 Oakley Malphus H ◎ 682-2630
1121 Kirk Tyson M ◎ 682-8397
1123 North Evelyn E Mrs ◎ 682-7397
1141 Rives Chester T Jr
FISKE ENDS
1200 Byrd's Food Center 682-6651
1201 Mottey G V
1203 Vacant
1205 Sandling J Gray ◎ 682-6003
1205½ Ellis Merle M
1209 Jones Sue T 682-3416
1209½ Norris Irene D 682-0206
1210 House Jesse S ◎ 682-8798
1211 Kresge Donald U ◎ 688-3579
1212 Glenn James W ◎
1213 Durham Ann 682-7824
1214 Hamlett Frank J 688-3371
1215 James Mamie R Mrs ◎ 688-6812
1216 Medlin Leroy ◎ 682-2744
1217 Morgan Edith W Mrs ◎ 682-7822
1218 Rich Thos 682-1442
1219 Stone Coy F ◎ 682-8719
1220 Mooney Lester ◎
1223 Cottle John W ◎ 682-4143
1224 Monk Benj C Jr ◎ 688-2242
1228 Smith Eliz 688-5742
1229 Buck Wm J ◎ 688-7287
1230 Bennett's Keylock & Gunsmith Service 688-4286
Bennett Ray O ◎ 688-4286
1231 Clemmons Herbert L 682-3048
1232 Weldon Peggy 688-4693
1233 Cattle John W 682-4143
1233½ Vacant
1234 Ellington Mae S Mrs ◎ 682-8707
1238 Sparks Louise ◎ 682-4843
JUNIPER INTERSECTS
1300 Babinec Paul H ◎ 688-7202
1301 Jehovah's Witnesses Kingdom Hall
1302★Dean Lloyd D ◎ 688-7295
1304 Christie Frank D ◎ 682-2058
1308 Vacant
KILMER TER ENDS
HOLLY ENDS (NOT OPEN)

40

ZIP CODE 27701
KILMER TER BEGINS
ROBINHOOD RD CROSSES
1502 Rud Melvin O ◎ 682-3357
1503 Simmons Richd ◎ 688-3669
1504 Vacant
1505 Bissette Cath L ◎ 682-6741
1506★Chamberlain Claude S 683-2087
1509 Jones Fred W ◎ 682-3660
1510 Emory Mary
1511 Coleman Mary H Mrs ◎ 682-4906
1512 Canady Felsie Mrs 688-6554
1513 Tomlinson Bythan B ◎ 682-0250
1514 Lanford Dorothy B Mrs ◎ 682-1340
1517 Scarborough Wm H ◎ 682-8580
1518★Smith Bobby 682-6062
1519 Puryear Harry A 682-8326
DRIVER INTERSECTS
1520★Pearsall B W
1522 Kraciuk Frank A ◎
1525 Onufrak Wm ◎ 688-2062
1526 Whitaker Laurence T ◎ 688-1446
GREENBRIAR RD INTERSECTS
1527 Taylor John D ◎ 682-2308
1529 Buck's Tire Market 688-4457
1531 Sykes Jesse S ◎
DREW INTERSECTS
GEER INTERSECTS
1702 Vacant

144

MIAMI BLVD S —FROM END E MAIN SOUTHEAST

ZIP CODE 27703
100 Triangle Micro-Graphics Systems Inc 596-3032
101 State Hwy Patrol (Dist 7 Troop C) 683-6868
State Dept Mtr Vehicles Enforcement & Theft Bur 596-5256
111 Public Whol Outlet
112 Vacant
118 Vacant
135 Joe & Joe Beauty Supply
204 Proctor Baxter G ◎ 596-6800
221★Carpi Virginia 596-6520
225 Bradley Neila 596-8481
231 Dunston James T Rev 596-6056
303 Sumpter June 596-6369
312 Gann Industrial Supplies & Machine Shop 596-8178
317½ Brown Letha A 596-5450
323 Jones Lizzie 596-7365
329 Norwood Dorothy 596-6451
331 No Return
405 Bell Mary B Mrs 596-2089
407 No Return
411½ Mitchell A B
502 Carolina Mobile Home Improvement 596-8137
508 Phipps Ruby W Mrs ◎ 596-5383
525 Hammond
EAST END AV BEGINS
604★Dale Ronnie pntr 596-0186
826 Calvary Bapt Ch annex
LYNN INTERSECTS
901 Christian Don C Co Inc htg & air condtg contrs 596-8169
902 O'Briant's Amoco gas & oil 596-8486
905 Triangle Gift Shop 596-4346
907 Motorcycle Mart used cars 596-4517
909 O'Briant Eva R Mrs ◎ 596-2573
921★Skipper E R 688-7060
923 Poole Reda V Mrs ◎ 596-5443
929 Vacant
935½ Vacant
941 Hogan
947 Davis R H Co materials handling equip 596-8472
948 Colpax Furniture Store 596-5848
949 Bowles James B ◎ 596-2572
951 Wilson's Auto Sales 596-6717
PLEASANT DR INTERSECTS
1001 Fast Fare gros 596-9942
1015 Briggs & Riggs Auto Sales 596-4135
1300 B & B Auto Sales 596-5888
1301 City Auto Parts 596-8191
1302 Lawson's Auto Sales 596-1168
1303★Glenn Larry
★Blackburn B M
1305 Haith Ira T ◎ 596-7389
1311 Pope
1313 Winstead Cecil G 596-2791
1400 Wilco No 5 gas sta 596-9902
1401 Savaton Self Service Gas
★Warren Michl
1402 Stallings Maurice R ◎ 596-2072
1403 Dairy Freeze 596-7644
1404 Chandler James D ◎ 596-3617
1405 Lilly Melissa F Mrs ◎ 596-5587
1407 Lilly Hilton L ◎ 596-2237
1409 Lilly Elzie R Jr ◎ 596-5696
1410 Coates Horrace ◎ 596-5237
1411 Mitchell O C Jr House Cleaners Inc 596-2868
1412 Coats Annie A Mrs 596-5406
1418★Henline Theo C
1423 Yates Harrell R ◎ 596-3675
1425 Mansion Decorating & Improvement Corp 596-0722
1426 Tellis Exxon
MASON DR INTERSECT
1500 Vacant
1503 E Z Go Food Mart
1506★Blackburn B M
1508 Stallings Maynard C ◎ 596-2077
1509 Tom Cat's Movie Mate 596-9922
1512 O'Neal Leo E ◎ 596-5165
1513 Andrews Donald E ◎ 596-7144
1518 Strickland Lonnie G ◎ 596-2406
1524 Atkinson Cecil E ◎ 596-2074
1528 Page C H 596-2346
1529 Kayo Oil Co 596-9913
1530 Continental Massage Parlour 496-1291
PEYTON AV INTERSECTS
1600 Chandler's Gulf Service gas sta 596-1321
1602 Triple S restr 596-4706
1603 Freeman Effie R Mrs ◎ 596-2503
1605 Horsepower Sales Speed Shop auto parts 596-2245
1611 Central Carolina Bank
1614 Rigsbee Tire Sales Inc 569-9387
1616 Alcoholic Beverage Control Store No 7
1618 Li'l Genl Food Store 596-7648
1619 Oakley's 596-6512
1701 Strayhorn Union 76 & Wrecker Service gas sta 596-3810
1713 Wheeler Ralph P ◎ 596-2310
1713½a Morris Carlie 596-4765
1714 Bethesda Ruritan Club Inc 596-7559
Bethesda Volunteer Fire Dept
Security Savings & Loan Assn 683-1400
1715a Rogers Irvin N 596-5682
Riggsbee Ronnie C
1717 Kerr C Kyle 596-4735
1717½★Edwards W E
1721 Goodwin Sally B Mrs ◎ 596-6927
1723 Adams Darcus H Jr 596-4086
1725 Edgerton Robt M ◎ 596-7119
1739 Holder & Hunt General Merchandise 596-9467
ANGIER AV INTERSECTS
1803 Tommy's Mini 1 Mart gro 596-8936
1809 Page's Furniture Shop reprs 596-2421
Page Auctioneers 596-2421
1813 Wheeler C Russell ◎ 596-3183
1816 Mc Kay Maynard W ◎ 596-1967
1817★Kelly Rose
1819 Bordeaux Arth L 596-3829
1820★Mc Kee Carl
BETHESDA AV BEGINS
1900★Medlin Earl D
1901 Colclough J Corbitt ◎ 596-7157
1905 Evans
1907 Fletcher Wilma K
1909 Robbins
1910★Young Vincent Rev 596-4809
1914 Bethesda Baptist Church 596-2441
Bethesda Baptist Church School 596-5420
2002 Durham County Sch Testing Center
2008 Bailey Dewitt T ◎ 596-2087
2009 Bethesda Elementary School 596-2416
2014 Snow Clarence E ◎ 596-8367
2016★Autry Ernest B carp ◎ 596-3694

30

State Hwy Patrol (Dist 11 Troop D) 596-8283
State Dept Mtr Vehicles (Drivers License Div) 596-8284

13

MICHIE AL —FROM 305 W PETTIGREW SOUTH 1 WEST OF CARR

ZIP CODE 27701

24

MIDDLE ST (EAST DURHAM)—FROM ½ BLOCK NORTHEAST OF BOWEN SOUTHWEST 1 WEST OF RESERVOIR

ZIP CODE 27703
BOWEN INTERSECTS
609 Clemons Nillie
610 Smith Viola N Mrs
610½ Best Bertha M Mrs 596-1185
611★Mason Mary 596-0143
612★White Peshion 596-5882
615 Fuller Frank
616★Segars Bennie 596-8413
BYRD BEGINS
620 Cox Diamond J 596-6681
622a★Reddick Henry L
622b★Johnson M
623a Pollard James Jr 596-3971
623b Poinsette Cecelia 596-3157
624a★Meadows Michl J
624b Graham
625a★Hanes Anette 596-5034
625b Price Imogene
626a Jones Ann 596-1150
626b Bostic Minnie S
627a No Return
627b★Mc Clary Marion

GUARANTY STATE BANK
The little bank on the corner.
Main and Market Streets/Durham, N.C. (27702) P.O. Box 1731
North Durham Office/2801 Roxboro Rd. - Corner Maynard Ave.
Guess Rd. Office/2101 Guess Rd. - Corner Broad St.
(919) 688-9361

39

MIDDLETON ST —FROM S LA SALLE ST WEST 1 SOUTH OF PETTIGREW ST

ZIP CODE 27701
2716 Holly Hill Apartments
3a Vacant
3b Wimmer
3c Thiele C
3d Hughes
3e Wood R
3f Hunter
3g★Elder
3h Kim H
2724 Apartments
2a Helein Edythe 383-5300
2b Mc Allister B M
2c Collins
2d Shayne
2e Lane
2f Parker
2g Sutton D
2h Parker Charles L 383-1329
2732 Apartments
1a Genovesi Annette
1b Horwich
1c Collatoo J
1d Smith Tomiko Mrs
1e Brisson Sylvia G
1f Kaufmann Louise A 383-2241
1g Seligman Edw 383-4290
1h Haagensen A
2748 Apartments
14a Acheson Ed
14b Cowgill
14c Jones
14d Symanski Geo
14e Williams Clarence
14f★Newman Sandra
14f★Zoll Emmett
14g Ruppeiner G
14h Raffin Betty J
15a★Allen T
15b★Thomas B
15c★Frazier James E
15d★Ali S K
15e★Allen Phillip
15g★Dunn Shirley P Mrs
15h Byrd M E
16a★Turner C
16b★Downing Floyd
16c★Mc Cabe Rosemary
16d Helfrich Bertha K 383-3395
16e Epps Robt
16f★Nigles
16f Hamlett
16g Ayers Lav 383-5774
16h Mitchell
17a Fischer
17b Vacant
17c Aguilar Manuel 383-2228
17d★Bynum J
17e Glenn
17f★Balakrishnan C V 383-5979
17g Williams T
17h★Neal T
18a Chewning
18b Vacant
18c Lindsey
18d Martin E G
18e Miller
18f Rhoads
18g Pemberton Angela M
18h Prye Steph S 383-5157
19a★Grays Ovester
19b Braswell
★Wilson
19d Gilchrist
19e Harvey
19f Goodwin Agnes
19g★Huper Gudrun
19h Lipscomb
20a Hawley M
20b Saive J J
20c Singleton
20d Whitaker
20e★Crawford J
20f Pettaway D
20g Cordova H H
20h Eatmon D
21a Mc Adoo
21b Vacant
21c Vacant
21d Vacant
21e Vacant
21f Clark
21g Wade
21h Johnson P
2750 Apartments
22a Spencer W G
22b Elliott Melzie E 383-3997
22c Bonner Sara
22d Castrovinci
22e Holmes Cherry
22f★Nevzil J
22g Peisel T
22h Hathcock
2752 Apartments
23a Josephs C
23b★Chuku O
23b★Mang Omoji
23c Cote Peter C 383-5450
23d Miller R
23e Mc Daniel Steph K 383-4495
23f Rowe S
23g Stewart
23h Borden N
24a Cusson Susan
24b Minga
24c Horne R Chuck
24d Lawson
24d Symmes Margt L
24e Fjeld Jon
24f Hester
24g★Athay M L
24h★Mebane G A
25a Lyons
25b Vinston
25c Patterson Gaston L 383-5417
25c Patterson Charles R
25d Jones E T
25e Williams
25f Rigsbee C J
25g Fisher Brenda
25h★Butchko Andy
26a Vacant
26b Bell Robt E
26c Spiegel
26d★Hayes Wm
26e Jackson
26e Walton
26f Levine
26g Goben Fred
26h★Wynder Jerry
27a Finlay P
27b Sasaki
27c Murphy Dan
27d Brimer
27e Geier
27f Mahoney
27g★Rankin John E
27h★Crovitz Herbert F
27i★Bishop David R
27j Lapham
27k Giraldo Hernan D 383-4021
27l★Baschke
28a Berkley M
28b★Klatt C
28c★Eddy M
28d★Melvin Brenda F
28e Goodwin A
28f Mc Dermott Karen 383-5939
28g Somers
28h Teal L
28i Vacant
28j Vacant
28k Gray L
28l Graysen B
29a Shifman Mark A
29b Allen H
29c Erickson
29d Ross Bill
29e Scott Philip D 383-2231
29f Johns
29g★Taylor
29h Herring
29i Koonce Debbie D 383-2359
29j Bodner Sara
29k Sosnowchik James
29l Mc Broom J M
30a Vacant
30b Van Hise
30c★Pickett E S
30d Vacant
30e Belangia D W
30f Mitchell Geraldine L
30g Willis
30h Hollifield Jim
30i Sutherland B
30j No Return
30k Pearce
30l★Bowles Don
31a Golander
31a Hizi
31b Strand Alex
31c★Glenn Bennie
31d Gingrass T
31e Gough H
31g Rosenberg Eric R
31h Anderson
31i Jermundson Aaron J 383-6203
31j Levy
31k Robinson Ellen C 383-2920
31l Shumaker J L

71

MIDGETTE PL —FROM 303 WALTON ST NORTH

ZIP CODE 27703
1★Williams Robt
2★Brown Wm
3 Pilgrim Ralph
7 Rogers Reathie C Mrs 596-1551
8★Cameron Cathy
9★Obie Samuel A 596-0066
10 Quincey Kaye
11 Rogers Eziekiel
14 Winstead Leo 596-2458
15 Farrington Quessie
16 Everett John H 596-0968
17 Breeden Mary M Mrs 596-5015
18 Best Marvin 596-1759

40

MIDLAND TER —FROM CHEEK RD NORTH 1 EAST OF HARDEE ST

ZIP CODE 27704
806 Crabtree Jimmy L ◎
809 Caddell Larry C ◎ 682-8792
810 Pemberton Ronnie L
811 Baucom Leonard D ◎
813 Mc Cullen Ronald
815 Thomas W Troy
817 Clayton Melvin ◎ 682-4452
818 Chambers Edw D ◎ 688-6177
819 Cates Henry ◎
822 Vacant
826 Davis Callie E Mrs 688-7859
826½ Davis Lucille Mrs
CEMETERY LA BEGINS
900 Vacant
901 Smith Joseph F ◎ 688-0665
902 Green James E 682-2959
903 Oswald R M
904 Mangum Faulk S ◎ 682-7540
906 Carpenter V L
907 Collins Willard F roofing contr ◎ 688-3386
908 Duke Bruce E ◎
909 Vacant
912 No Return
916 Edmonds Gayle 682-6863

Southern Real Estate Management & Consultants, Inc.
Serving the South in...
Management and Real Estate Sales
MLS
1905 Chapel Hill Rd.
P.O. Box 195
Durham, N.C. 27702
Tel. (919) 493-4523

THE KNOWLEDGE OF WHERE TO BUY IS AS IMPORTANT AS WHERE TO SELL GOODS

RILEY PAINT CO. AND WAREHOUSE, Inc.
Coronado Paints
Authentic Colonial
Williamsburg Colors
Martin Senour
Imperial Wallpaper
and Vinyl Wall Coverings
One Block North of Ball Park
Dial 688-1315 — 732 Washington St. (27701)

This Book is Your Silent Salesman
ADVERTISE AND PUT IT TO WORK

MIDLAND TER—Contd
920 Eubanks Edwin L ◎ 688-2720
AIKEN CT INTERSECTS
1001 Allen Carlton M ◎ 682-5214
1006 Estes Harold S ◎ 682-5322
1007 Barbour Nelson F ◎ 682-7908
1009a Cupples Gertrude 682-8071
1009b Williams Ronnie 683-5514
1013★Hayes Richd ◎ 682-3385
1014★Shamel Frantz G ◎ 688-7209
1015★Hancock Mary ◎ 683-2599
1017 Anderson
FAUCETTE BEGINS
1101 Poe Harley L ◎ 682-6561
1102 Emory Wm H ◎ 688-2036
1103 Stanfield Richd ◎ 688-8947
1104 Rhew Robt D ◎ 682-0126
1105 Hight
1107★Rhew Irene C
1109★Lee Rosa M ◎ 688-2885
1111 Pate Ira S ◎ 682-8628
1113★Andrews Phillip ◎
1115 Marshburn Gerald L ◎
1117★Mc Farland T
1120 Bland Billie P ◎ 682-4602
1125★Green Brenda ◎ 688-5727
1126 Matthews Robt L ◎ 682-3469
1127 White Henry W Jr ◎
1129 Woodall Mabel P Mrs ◎ 682-5890
1130 Wood L Edw ◎ 682-8068
OVERLAND DR BEGINS
1201 Jefferies
1204 Smith Benny 688-1096
1205★Walker David K 682-6081
1207★Cook Blance 688-8684
1209★Watson Ronnie
1210★Little Larry N
1211 Gray Luke H ◎ 688-1296
1212 Cleary Charlie ◎ 682-7137
1213 Markham Gladys R Mrs ◎ 688-8892
1214 Lesperance Alex A ◎ 682-8678
1215 Markham Jack W ◎ 682-6650

144

MIDWAY AV (SHERRON ACRES) FROM 1401 LYNN RD SOUTH

ZIP CODE 27703
604 Poe Mary L ◎ 596-3215
605 Stone Wade I ◎ 596-2026
606 Boone Everett A ◎ 596-2672
607 Cooke Ruth R Mrs ◎ 596-2467
608 Johnson H E
610 Spell Ottis B ◎ 596-2668
612 Finch Michael V 596-5684
613 Partin
SPRING AV INTERSECTS
704 Lane Mattie L
705 Mills Francis R Mrs 596-7964
706 Spring Jack C ◎ 596-6311
707★Lane Richd L
710 Spell Elvin B ◎ 596-6878
716 Jeffreys Claiborne D ◎ 596-8428
BOSWELL ST BEGINS
808 Currie Von A ◎ 596-1747
810 Mc Clure James B Jr ◎
811 Glenn Garland D Jr ◎ 596-8356
815 Slaughter Obie G ◎ 596-8981
821 Jones Hugh A 596-7745
901 Pittman Earl J ◎ 596-4439
902 Beasley Kenneth ◎ 596-7996
903 Goss Saml W ◎ 596-8549
904 Rivenbark Fred A Rev 596-3981
908 Goss Saml W Jr ◎ 596-4957
909 Tate James G ◎ 596-2603
914 Beasley Jammie sht rock contr ◎ 596-6296
915 Allen Melvin M ◎ 596-1401
917 Harrell Kenneth E ◎ 596-1852

40

MILAN ST —FROM 1933 E GEER SOUTH 1 EAST OF WATSON RD

ZIP CODE 27704
1507 Ferguson Morris S Jr ◎ 682-5379
1511 Woody Lula S Mrs ◎ 682-1089
1512 Vacant
1615 Turner Willis T ◎ 688-3049
1619 Mangum Mary 688-7761
1702 Hancock John W Rev ◎ 682-5954
1705 Ferrell Ezra L ◎ 688-3198
1814 Paschall Robt O ◎ 688-2847
1822 Wiley V T ◎ 682-5331
1826 Boothe Geo T 682-0943
1908 Williamson Patricia P Mrs ◎ 682-6431

50

MILFORD LA (PARKWOOD)—FROM 4905 REVERE RD WEST

ZIP CODE 27713
102 Hoy Wilkie A ◎ 544-1910
108 Roth John L ◎ 544-1436
112 Snyder David N ◎ 544-1375
116 Weller Wm K ◎ 544-7258
120 Mitchell Charles B ◎ 544-1262

11

MILTON AV —CHANGED TO S BUCHANAN BLVD

70

MIMOSA ST —FROM 1209 LANDON NORTH 1 WEST OF HARDEE

ZIP CODE 27703
606 Daffer Penny A Mrs ◎ 688-7924
610 Horne J L ◎ 688-1676
611 Strickland Leon L ◎ 682-7554
613 Garner Carolyn A
614 Scoggins Norman D ◎ 688-0445
616 Flake Ann 682-1653
617 Simpson Julian ◎ 682-8377
620 Best Douglas B ◎ 688-5717
621 Day Thos J ◎ 682-4909
623 Harris Joe C ◎ 688-3242
624 Crawford Evelyn M ◎
627 Hall John P ◎ 682-2614
628 Pearce Carl C 682-0546
629 Pearce Charles C ◎ 682-1668
632 Newsome Doris B
633 Richardson Waylon J ◎ 682-5223
636 Hines Billy D ◎ 688-7683
637 Scruggs M C ◎ 682-9086
HARDEE ST INTERSECTS

244

MINERAL SPRINGS RD RT 6 —FROM MIAMI BLVD EAST 1 SOUTH OF PEYTON AV

ZIP CODE 27707
108★Compton Betty
110★Wheelous G L
114★Wheelous James E
118★King
123★Nichols
1★Moss
2★Dickerson Vivian
206★Martin
208★Williams J C
212★Barbour
213★Williams E J
214★Enscore John W
218★Watson
224 No Return
225★Nichols Owen B
234★Brown
235★Fowler Jas A
301 Oak Grove Free Will Baptist Church
305★Pollock M B
306★Harris R
308★Tilley Wm A Jr
314★Tilley
315 Griffitts Sterling F ◎ 596-5685
318★Walker L T
322★Matthews Douglas A
326★Casey Henry
402★Young Lloyd L
408★Gaddy G J
404 Smith Frank A ◎ 596-6023
405 Walker Roy C ◎ 596-5836
409 Moore Leon D ◎ 596-6497

744

505★Salerno John C ◎ 596-4165
506★Rigsbee Alvis 596-4785
507★King Randy 596-9541
508★Benson C P
600 Holder A J
601★Elliot W R
603★Hutson Brodie F ◎ 596-6633
604★Bishops H A
606★Upchurch R I
607★Fletcher Virginia A Mrs ◎ 596-5727
608★Hamilton
609★Lewis Ray Rev ◎
611★Fletcher Carlie J Jr ◎ 596-8350
612★Casey Arnold N
613★Fletcher Geo E ◎ 596-8501
614★Anderson
616★Smith J T
617★Fletcher Eug ◎ 596-8826
618★Yates James P
619★Fletcher Ola O Mrs ◎ 596-1271
620★Rich Louis
621★Fletcher Linnie Jr ◎ 596-8669
701★Allen Jesse R ◎ 596-2370
703★Sessoms Edw C ◎ 596-8953
704 Michael R C
707★Moore Geo A ◎ 596-2728
708★Brady James A
710★Tice D A
712★Vaughan Sam
714★Vaughan John T
718★Cress
806★Brigman
810★Ergrip P N
814 No Return
817★Turner C M
904★Perry Ralph G
908★Allen J C
912★Fitch Wm
916★Glenn B C
920 No Return
924★Summerlin C M
927★Reuss Jimmy
930★Noles James H
933★Adams
1001★Creech Wm J ◎ 596-1678

244

BOX NUMBERS
bx460 Creech Wm L ◎ 596-3186
bx464a★Rice Harold
bx465 Slaughter Stanley ◎
bx466 Johnson Paul D ◎ 596-7369
bx467★Walters R B
bx468★Alwood W Austin
bx469★Fletcher C E
bx 470 Perry Rest Home No 1 596-3543
Perry Aubon P ◎ 596-3543
bx470a Mc Lamb Milton L ◎ 596-5484
bx 471 Mc Lamb Milton B ◎ 596-2710
bx472 Williams Charlie ◎ 596-5949
bx473★Washington
bx473c★Gree B T
bx473d★Hinton Cleveland
bx474 No Return
bx475 King Thos W ◎ 596-8471
bx476 Holloway Rosa S Mrs ◎ 596-5745
bx477 Bishop Frank ◎ 596-5028
bx478★Justice Chas B
bx479 Hinton Cleveland ◎ 596-2724
bx480★Meadows
bx480d★Green Clarice G ◎ 596-0090
bx481★Gregory Jas A
bx482★Capps J E
bx483★Lee Clella D Mrs ◎ 596-3518
Clark James S ◎ 596-3684
bx484 Luquire Eug A ◎ 596-7409
bx486★Tilley J R
bx487★Carlton T W
bx488★Greenhill Claude E
bx490 Albright Roy L ◎ 596-5632
bx 491 Luquire David H ◎ 596-5251
bx492★Albright M L
bx493 White Wm R ◎ 596-6741
bx494★Hawley
★Yates J C
bx494b★Yates J C Jr
bx494c★Churchill S D
bx494d★West Wm
bx496 Barker Paul G ◎ 596-5589
bx497★Mc Alexander John E
bx499 Vacant

9

MINERVA AV —FROM ½ BLK EAST OF N DUKE WEST 1 NORTH OF GLORIA AV

ZIP CODE 27701
N DUKE INTERSECTS
801 Durham High School Science Bldg 683-5561

MINERVA AV—Contd
N GREGSON INTERSECTS
1002★Maxwell Maret ◎
1004 Mellown Elgin W Jr ◎ 682-4202
1005 Weistart John C ◎
1006 No Return
1007 Vanaman Thos C ◎
1008 Foster Arth L ◎ 688-6735
1009 Vacant
1010 Umstead Ben L ◎ 688-4003
1011 Johnson Annie B Mrs ◎ 682-4571
1012 Cox Ralph J ◎ 688-1972
★Wilson Benj T
★Mitev Geo
1014 Silver Patricia ◎ 688-2434
Goodman Sadie S ◎
1015 Wiebe R Herbert 688-5468
1016 Mc Michael Margt B Mrs ◎ 682-2750
1016½ Morrow David G 682-7135
1018 Howell E Kenneth
1019 No Return
1020 Woodward Eliz L ◎ 688-6727
1021 Bland The apts 682-2476
1 Jones Florrie L ◎ 682-2890
2 Smith Janet 682-2890
3 Wilson Mary G 688-2904
4★Anders Lydia 682-1361
1022 Bolman Ralph M III ◎ 682-1578
1024 Overton Rena S Mrs ◎ 688-2802
Chamblee Virginia 688-2804
1026 Taylor Wm M
WATTS INTERSECTS
1107 King's Daughters Annex
Fassett Ada 688-8368
Mc Carson Anna M Mrs 688-9294
Tharrington Sayde P
1108 Erickson Harold P ◎ 688-5068
1110 Upchurch Oliver W ◎ 682-1675
BUCHANAN BLVD INTERSECTS

24
MINT ST —FROM SMITH SOUTHEAST 1 SOUTHWEST OF GLENN

ZIP CODE 27701

238
MIRIAM CIR —FROM E CLUB BLVD IN SEMI CIR 1 EAST OF CITY LIMIT

ZIP CODE 27704
2411 Smith Willie ◎ 477-0969
2413 Rogers Charles E ◎ 477-6134
2415 Holloway Tempie G Mrs ◎ 477-3205
2417 Vincent Charles E ◎
2420 Vacant
2421★Green Chas 477-5210
2423 Evans Arth L ◎ 477-3396
2425 Hester Marie B ◎
2428 Brandon Floyd W ◎ 477-5013
2433 Vacant
2435 Hester Gloria A ◎

34
MISSION AL —FROM 810 N MANGUM EAST

ZIP CODE 27701
KELLY AL BEGINS

40
MITCHELL ST —FROM DREW NORTH BEYOND E GEER EAST OF N&WRY

ZIP CODE 27704

14
MOBILE AV —FROM ½ BLOCK WEST OF MC COY PL EAST

ZIP CODE 27701
MC COY AL ENDS
HENRY AL ENDS
CHARLES PL BEGINS
E PROCTOR ENDS
FAYETTEVILLE INTERSECTS

18
MOLINE ST E —FROM 1500 S ROXBORO SOUTHEAST 1 SOUTH OF DUNSTAN

ZIP CODE 27707
204 Davis Gertrude T ◎ 688-1824
205 Jones Beauty Shop 682-1249
Jones Louis ◎ 682-1249
206 Johnson Josephine R Mrs ◎ 688-1784
207 Stroud Verly G Mrs 682-2256
208 Monroe George E ◎
209★Little Virginia
213★Smith Henry
214 Hester Swanny S ◎ 688-6555
215 Jones Lula M Mrs 682-2941
216 Houston Ruby D 688-8720
216b★Lowery
217 Tucker Margt R Mrs ◎ 688-3745
BERN INTERSECTS
301 Gibson James E ◎ 682-3097
302 Addison Charlie 688-0831
★Hunter Gloria A
303★Spencer Annie
304 Washington Ruby B Mrs 688-9454
308★Dorsey Deidre 682-9759
309 Woodward Lewis W ◎ 682-3989
310 Perry Archie A ◎
311 Buie Alton ◎ 682-3232
313 Coleman Eldridge R Jr ◎ 688-6589
CONCORD INTERSECTS
400 St Titus Episcopal Church 682-5504
401 Brown Juanita T Mrs ◎
405 Little Clyde ◎
407 Thompson Willie L ◎ 682-7171
409 Rogers Clifton ◎ 688-2313
410 Satterfield Lucille G Mrs ◎ 682-3025
411 Hill Thelma W Mrs ◎ 688-1782
412 Huggins James E ◎ 688-2920
416 Thompson Augustus R ◎ 688-2052
418 Brown Cora L Mrs ◎ 688-6513
420 Harvey Anna F ◎ 682-0205
421 Alston Ada M Mrs ◎ 688-3827
FAYETTEVILLE INTERSECTS

15
MOLINE ST W —FROM SOUTH ST SOUTHEAST

ZIP CODE 27707
104★Jacobs Julius 682-6926
106 Pickett Mary
107 Roberts Willie L ◎ 682-3002
108 Bagley Otis 682-9445
109 Cooper Nellie
110a Parsley John A 688-3381
110b Vacant
111 Andrews Louise
112 Vacant
113 Washington Milton 682-6750
Vacant
114 Thompson Wm
116 Watson Darnell
SOUTH INTERSECTS

68
MONK RD (BRAGTOWN)—FROM ROXBORO RD EAST 2 NORTH OF SNOW HILL RD

ZIP CODE 27704
200 King T O ◎ 477-2231
204 Thompson Jerry M ◎ 477-4910
205 Latta T V Service 477-3270
208 Pulley Wallace R 477-8930
209★Wright O N 477-2860
210 Byrd J Robt ◎ 477-3273
301 Ortosky Joseph M 477-3234
302★Honeycutt
305 Woddell Steve ◎
306 Layman's Chapel Baptist Church 477-5137
Whittington Ray Rev ◎ 477-5137

7
MONMOUTH AV —FROM 1200 GLENDALE AV WEST

ZIP CODE 27701
215 Rogers Edith L Mrs ◎ 682-2824
216 Hutchinson Sheldon C ◎ 682-2271
217 Boise John M ◎ 688-2682
218 Compton Leslie S Mrs ◎ 682-7538
219 Vacant
220 Burgess A Edw 688-1277
221 Cates Victor T ◎ 688-6514
222 Brewster Josephine ◎
224 Lyon Pauline S Mrs ◎ 682-3819
225 Carrigan Fred G ◎ 688-5497
226 Fogleman Myrtle P Mrs ◎ 682-3810
227 Caldwell Roy C 688-3993
228 Paul Dale ◎ 688-6517
229 Fink Rose M Mrs ◎ 688-2137
230 Long Annie P Mrs ◎ 682-0298
NORTH INTERSECTS
300 Pursselley Glenn F ◎ 688-8376
302 Blalock Margie W Mrs ◎ 688-4047
303 Harvey J S Mrs ◎ 688-4824
304 Abbott David H ◎ 682-8542
306 Crawford Eug C Rev ◎ 688-2019
307 Harris Irma M Mrs ◎ 682-1840
308 Upchurch James G ◎ 688-7737
309 Lougee Geo E Jr ◎ 688-3182
310★Storck Robt ◎ 688-4247
311 Stables Mattie H Mrs ◎ 688-6413
312 Hicks Oliver H ◎ 682-8646
313 Moore Geo P ◎ 688-4817
314 Perry Richd L ◎ 682-3817
315 Tally Walter T ◎ 682-8022
316 Baucom Hazel G ◎ 688-4408
317 Carpenter Maude L ◎ 682-1714
318 Couch Jannett
319 Tidwell Robt E ◎ 688-2937
320 High Herbert O Jr ◎ 682-5385
321 Andrews Virginia M 688-4450
322 Hobbs Sanford B ◎ 682-2414
323 Layton Attrice B
324 Ray Coma W Mrs 682-8714
325 Mc Lamb Charles E 688-0580
WASHINGTON INTERSECTS

25
DUKE INTERSECTS
903★Ledbetter Ron 682-1636
904★Baldwin Jerry T 682-5330
905 No Return
906★Prodgen Lorrain I ◎ 688-7970
Ramsey Eliz J 682-1677
907 Davis Calvin D ◎ 682-5889
908 Strayhorn Annie C Mrs ◎ 688-7919
909★Nears Jenny 688-7776
910 White John I Jr ◎ 682-7176
911 Harvey Jenny L
912 Friedman Wm 682-6555
913 Bersebach Fred G ◎ 688-4776
914 Apartments
1 Culton Gladys C Mrs 688-0261
2 Rice R Royall 688-0664
3★Zornek Nicholas F 688-0407
4★Foil N Joanne 688-4374
915 Morton Woodrow W ◎ 688-4780
916 Wilson Ted S ◎ 682-0208
917 Chick Clyde F ◎ 682-4890
918 Apartments
1★Payne Barbara L
2 Mangum
4★Becker J 688-1941
919 Rosenberg Donald K
920★Graverholz Marie H 682-0758
921 Bott Alex J ◎
922 Patton Edith J Mrs ◎ 682-0897
923a★Greenfield Fred
923b Wright Peter
924 Vacant
926 Carr Eliz J Mrs ◎ 682-2468
GREGSON INTERSECTS
1001★Goslin Bruce
1002 Jessup Henry L ◎ 682-8466
1003 Branch Mittie B Mrs ◎ 682-1659
1003½ Johnson V Pauline 688-7488
1004 Kimball Ronnie Rev ◎ 688-1481
1005 Hart Daisy C ◎ 688-4171
1006 Harward Lottie L ◎ 682-1454
Vashaw Lois H Mrs ◎ 682-1454
1007 Bigelow Richd A ◎ 688-6439
1008★Littleton Wayne A ◎ 688-8597
1009 Wilson Lena M Mrs ◎ 682-6998
1010 Gibbons Robt H Jr Rev ◎ 688-7689
1011 Snipes Lisa Mrs ◎ 682-3785
1012 Culton Yancey G Jr ◎ 688-4445
1013★Valenzuela Arth A ◎ 688-7250
1014★O'Casey Sean
1015★Keese Peter G Rev ◎ 682-2806
1016★Brown Charles
1017★Edwards Dan K Jr
1018★Reed Michl C ◎

YOUR Independent INSURANCE AGENT
EAVES INSURANCE AGENCY INC.
Complete Coverage For Your Protection
Telephone 489-9176
1820 Chapel Hill Road, P.O. Box 809 (27702)
At Lakewood Shopping Center

You save more than money with
UNITED STATES SAVINGS BONDS
Buy them where you work or bank

Weldon's Jewelers Inc.
FINE DIAMONDS—WATCHES—JEWELRY
Expert Watch and Jewelry Repairing
NORTHGATE SHOPPING CENTER
On The Mall
Tel. 286-0539

YOUR SHARES IN AMERICA
UNITED STATES SAVINGS BONDS
Buy them where you work or bank

MONMOUTH AV—Contd
1020 Umstead Jean H Mrs ◎ 682-6819
1021 Vacant
1022 Young Mabel R ◎ 682-1910
1023 Bennett Allie R ◎ 688-4712
1024 Couch Charles N ◎ 682-8053
1025 Salmon Apartments
1 Fleming Charles M
2 Rhew Anna L Mrs 688-8588
3★Mc Kaughan Mary
4 Rutherford Blanche A Mrs 682-0760
5 Carter Lettie I
6 Asbury Karen L
1026 Herlinger Jan ◎ 682-6941
1028 Roberts Dorothy E 688-7672
WATTS INTERSECTS
1102a★Lakoski K A
1102b Tulenko Timothy A 688-7966
1102c Marcellus Meredith L 682-6866
1108 Chestnut Paul I ◎
BUCHANAN BLVD INTERSECTS

21

MONROE AV —FROM 3000 UNIVERSITY DR NORTHWEST

ZIP CODE 27707
2901 Penny J Frank Jr ◎ 489-0017
2903 Jones Forrest L ◎ 489-6097
2904 Rigsbee Dixie S Mrs ◎ 489-9325
2905 Bridgers Leo T Rev ◎ 489-8913
2907 Bishop C Randolph ◎ 489-3074
2908 Pope Mary W Mrs ◎ 489-8197
2911 Bowen Deborah L ◎
2912 Rigsbee Thelma M Mrs ◎ 489-9540
2914 Lloyd Wm H ◎ 489-0524
2915 Swain Judith L ◎
2917 Boone Robt ◎
UNIVERSITY DR INTERSECTS

50

MONTCLAIR CIR (PARKWOOD) FROM NEWHALL RD SOUTH 2 SOUTH OF CLERMONT DR

ZIP CODE 27713
101 Ohl Wilton J ◎ 544-2887
102 Moore David G Rev ◎ 544-1266
105 Hoffman Richd L ◎ 544-2808
106★Odle Dennis ◎ 544-2373
107★Clark James ◎
112 Barnes Bill W 544-2511
113 Byrd Lewis G ◎ 544-3902
115 Miller Wm S ◎ 544-1446
116 Zeillmann Raymond ◎ 544-3869
119 Biddy Fred D ◎ 544-2773
120 Beacham L M III ◎ 544-3974
123 Massingill Lynn C ◎ 544-3281
125★Pace Barbara ◎
126 Garrett Pearl ◎ 544-3263
129 Nichols
133 Berkley Richd E ◎ 544-2668
134★Miller Beth ◎
135 Heiderschiet Thos ◎
137 Sechrist J R ◎ 544-1687
140★Foreman Jack ◎ 544-7145
141 Botts Roy V ◎

50

MONTEREY LA —FROM PELHAM RD WEST 1 NORTH OF TOWNSEND LA

ZIP CODE 27713
101 Dollar Ernest A ◎ 544-2301
102★Isgett Bernard E ◎ 544-2286
106 Thomas Harry J ◎ 544-2797
107 Vacant
110 Lewis Hughie E 544-7386
111 Goodwin Harvey E ◎ 544-2137
112 Witt Wm J ◎ 544-3028
115 Hester Wm F ◎ 544-2128
116 Speers F G ◎ 544-3208
118 Bond Ben J 544-7219
119 Garmon Robt B
122 Allen Jessie V ◎
123 Sills James E G 544-1931
126★Kelly Winton E 544-3817
127 Lanier Dwight C ◎ 544-2632
129 Vacant

45

MONTGOMERY ST —FROM 1700 WOODBURN RD SOUTH 1 WEST OF SPENCER ST

ZIP CODE 27705
2703 Landers Maurice B III ◎ 489-8281
2706 Roberts Geo W ◎ 489-5629
2709 Wang Paul P ◎ 489-1924
2710 Sublett La Verne H Mrs ◎ 489-2960
2715 Hall Kenneth D ◎ 489-3741
2716 Meyer J Horst ◎ 489-9207
2719 Perkins Ronald D ◎ 489-7580
2720 Wheat Robt W ◎ 489-2787
2725 Talton Ingeborg H ◎ 489-2098
2726 Fein John M ◎ 489-9401
2729 Heyden Siegfried ◎ 489-0582
2730★Lowery Wallace ◎
2735 Pittillo Robt A ◎ 489-3711
2736 Anderson Lewis E ◎ 489-1089
2739★Nijhout N J ◎
2740★Stagg A L ◎ 489-0724
2745 Crovitz Elaine K Mrs ◎ 489-5801

21

MONTICELLO AV —FROM STUART RD NORTH AND SOUTH 1 WEST OF CORNWALLIS

ZIP CODE 27707
NUMBERS IRREGULAR
425 Rosenthal Harry R ◎ 489-3714
420 Nebrat Jack M ◎ 489-5867
419 Chambers Le Roy ◎ 489-4303
416 Booth E Spurgeon Jr ◎ 489-9881
412 Saros Theo A ◎ 489-8071
411 Thomas Wm J ◎ 489-8081
408 Stapleford Wm ◎ 489-9269
415 Calkins Philip B ◎ 489-1929
407 Thompson Edwin S ◎ 489-2495
406 Chapman John W ◎ 489-5378
403 Fairey Franklin ◎ 489-9461
402 Hagerty B G ◎ 489-2722
312 Rhinehardt Wm A ◎ 489-9864
311 Hubbard June C ◎
309 Williams Claude B Jr ◎ 489-2198
308 Fagala Orin H Jr ◎ 489-6061
306 Knott Allan S ◎ 489-5220
305 Dilday John S ◎ 489-0696
300 Gunter C Walton ◎ 489-2130
301 Kostyu Joel ◎ 489-6603
237 Wilson Robt L ◎ 489-6955
236 Snipes Cyrus L ◎ 489-8917
233★Rosenblitt Donald L 489-4193
232 Tiller Cora A Mrs ◎ 489-9512
228 Davies Wm D ◎ 489-6930
227 Cumbie C Ronald Rev 489-7507
221★Williams John E ◎
220 Vacant
217★German Lawrence D ◎
216 Gladstone Donald R ◎ 489-5763
212 Ulsh Richd O ◎ 489-9510
211 Fisher Albert F Rev ◎ 489-0196
208 Nowaski Joe L ◎ 489-5051
207 Collier Bob ◎
204 Hawkins Raymond L ◎ 489-1904
201 Most Bernard ◎ 493-1288
200 Allard Wm K ◎ 489-1127
111 Vacant
113 Cianciolo Geo J
115★Peddrick
117 Vacant
118 Vacant
1220★Macklin
121 Warren Cleo W 489-1795
122★Poez
127 Williams Joe R
128 Wilcox Howard A

16

MOORE ST —FROM 700 S ROXBORO SOUTH 1 EAST OF HILLSIDE AV

ZIP CODE 27707
PHILMONT ST INTERSECTS

39

MORDECAI ST —FROM MORREENE RD SOUTHWEST 1 NORTH OF ERWIN RD

ZIP CODE 27705
3307 Apartments
A Markham Sarah Mrs
B Smith Ora L Mrs 383-3612
C Mims Wm Q 383-3245
D Campbell Malva 383-5465
E Lyons James 383-2709
F Cannady Malven
G Gunter Thos K Jr
H Bynum A J
3309 Apartments
A Coward Wm 383-3713
B Mc Gee Lee 383-7107
C★Green Walter
D Mangum Lucy B Mrs 383-5141
E Jones Esther Mrs 383-5059
F Robinson Leona
G Eubanks Vella Mrs
H Peppers Angelo
3310 Apartments
A Dawson Virginia Mrs 383-4302
B Mc Neil Olivin
C★Lei Hazel
D Whitted Alvis
E★Burton Alice
F Simmons Saml
G Thomas Carrie
H Allen Robt Jr
3311 Apartments
A Blackman Wilbur
B★Cagle Bessie
C Archer Pearle M 383-2924
D Beasley John G
E★Ruffin C A
F Clark Eddie
G Edwards Irene Mrs 383-3121
H★Barrow Roena
3312 Apartments
A★Fonville F R
B Mc Neil Mary E
C Baker Cleo P 383-1788
D Dowdy Willie M
E Houze Belinda F A
F King Gene
G Garner Walter
H Billious Debra
3406 Apartments
A Vacant
B Vacant
C Harper Matthew R 283-1409
D Vacant
E Parker John L
F Gaddy Shirley J Mrs
G★Smith J S
H★Irvin Jos
3408 Apartments
A Vacant
B Stocks Buelah
C Mc Clain Delton
D Gooch W
E★Williams Hattie
F Vacant
G Murray Willie 383-3110
H★Tanner Nathl
HOLTON ST BEGINS
3418 Apartments
A Evans John L 383-6966
B Lipscomb Annie Mrs
C Long Martha F
D★Tucker H L
E Simmons Jennie
F Vacant
G White Eliza
H Robinson Bertha L
3420a Winters Ruby
3420b Stewart Linda G 383-3275
3420c★Bank John 383-2989
3420d Smith Leroy
3420e Vacant
3420f Williams Annie 383-5677
3420g Jones Patricia 383-4611
3420h Leathers Claiborn

13

MOREHEAD AV —FROM 400 MATTHEWS WEST

ZIP CODE 27701
BLACKWELL ENDS
CARRINGTON ENDS
CARR ENDS
WILLARD INTERSECTS
DUKE INTERSECTS
ZIP CODE 27707

Belk Leggett
Durham's Largest Department Store
FREE PARKING
South Square Mall, Chapel Hill Blvd. 493-3411

MOREHEAD AV—Contd
617 Management Improvement Corporation Of America
618 Apartments
1★Girvin Alice K
2 Harper Mary A Mrs 688-6028
3 Besser Terry M
4★Neviers D
5 Stover Grace R Mrs 682-2683
6 Greywacz
7★Laine M B
8 Donegan M M 688-7268
VICKERS AV INTERSECTS
707 Structure House Center For Weight Control 688-7379
710 Cooke Eliz H Mrs ◎ 688-1193
ARNETTE AV INTERSECTS
900 Myers Dorothea
902 Brown Beverly
907 Mc Lester Johnnie B Mrs ◎ 489-2593
908 O'Neal Reuben M ◎ 489-9262
SHEPHERD AV INTERSECTS
MILTON AV INTERSECTS
909 Tapp Louvenia B Mrs ◎ 489-7939
910 Vacant
910b★Kennedy Teresa
911 Thompson Betty C ◎ 489-2071
912a Streater Walter H 489-6754
912b★Hayes James 493-4267
913★Brown V C 489-6173
913a★Miller Vida M
914a★Grahan Andrew
914b★King Wm ◎
916 Meeks Richd
918 King Wm C ◎ 489-3231
CARROLL INTERSECTS
1000 Mount Temple Holy Church
1001 Cates Nellie 489-5522
1003 Walker's Barber Shop 489-8716
Walker Grocery
1005★Bethea Gail 489-0703
1006 Morehead Avenue Baptist Church 489-6297
1007 Vacant
1008 Morehead Av Bapt Ch (Annex)
1009 No Return
1010 Merritt Beatrice E Mrs ◎ 489-1177
1011a Smith Bessie F
1011b Hamlet Dallas W 489-2449
1012 Sellers Annie M Mrs ◎ 489-0365
ROCK BEGINS
1101a★Jeffries Saml 489-1620
1101 Farron Edgar H
Cameron Cath Mrs
1103 Johnson Rosa L Mrs ◎ 489-4341
1105a★Bethea Gail
1105b★Harborough Mellon
1106 Durham Hebrew Cemetery
1107a Burnette Alberta
1107b Stroud Joseph 489-1850
1111a Vacant
1111b Vacant
FAIRVIEW BEGINS
1203a Graves Daisy
1203b Craft David A
1205a★Misenheimer Callie 489-1654
1205b★Johnson Walter 489-1002
1207 Hogan Charlie ◎ 489-8511
Hogan Willie 489-6762
CORNELL BEGINS
1301 Solomon Jeremiah 489-2602
1303a★Bowden Charles
1303b Hardy Jerome 489-6216
1305 Matthews Julia J 489-4072
Watson Tessie A 489-6751
1307 Thomas Willie
1309 Langley Elijah 489-1592
1311 First Calvary Baptist Church 489-4184
KENT INTERSECTS
1401 Doug's Seafood Box take out orders 489-6691
1407 Wilkerson Grocery 489-3219
1409 Vacant
1411 Bob's Exxon Service Center 489-1716
MORELAND AV BEGINS
1501 Durham Marble Works 489-2134
1505 Taylor Seafoods Inc 489-0842
ROSEDALE AV BEGINS
1601 Gene's Food Mart No 2 483-9970
1603 Pan-A-Rama Beauty Salon 489-6221

64

CHAPEL HILL RD BEGINS
1731 Sheriff James A 489-5701
1733 Bradshaw Dental Laboratory 489-4130
Bradshaw L Marvin ◎ 489-4130
1735 Pender Harriet
1737 Ganitidis John C 489-7966
1739 Brawley Edw T ◎ 489-7878
1743 White Laureen 489-5839
1745 Vacant
1749 Gilmer Wm A
1751 Fearington Patricia 489-1980
1753 Ford Dan 489-0868
1755 Knight Leron 489-5821
REX ST BEGINS
1801 Hewitt James A 489-5001
1803 Jackson Julius J 489-6741
1805★Morris M Carol
1807 Vacant
Fernandes C R 489-2408
1809 Whitesides Danl B 489-7028
1811 Brock Dorothy P Mrs 489-5637
1813 Worthy Paula R
1815 Bane Henry ◎
REX BEGINS
BURKE BEGINS
1901 Briarwood Apartments 683-1541
1★Allgood W W Mrs 489-2405
2 Painter Elsie J
3★Hakola T A 489-5702
4 Allgood Frances P Mrs 489-2405
5★Branson Jack 489-9790
6 Crisp Zelma L 493-1739
7★Connolly S 493-2636
8 Blumfelder Theresa 489-9778
9★Gunther Ted
10★Tolley Richd 489-6176
11★Gibbs Sylvia J 489-5807
12★Van Landingham S Karen 489-7347
13 Speer Ronald E 489-0052
14 Tunstall Earl W 489-7083
1911 Calder Bobby J 489-1159
1913 Jenkins B Elaine 489-0652
1915 Rosenfield W Spencer 493-1605
1917 Glass L David 489-2058
1919★Press Nancy 493-2898
1921 Thomas Phyllis J 489-0549
1923 Huff Brenda 489-3180
1925 Hughes Thos J 541-6530
SHOPPERS INTERSECTS
1927★Sweet Sher L ◎ 493-1538
1929★Mc Leod David J 489-8556
1931 Pellon Gary L 489-6860
1933 Hayes Martha H Mrs 489-2193
1935★Burnham K L
1937 Fowler Joy
1939 No Return
1941 Musser Robt L 489-8565
2009 Solomon Melvin
MERRIMAC BEGINS
MOREHEAD AV
2201 Lakewood Apartments
1 Lakewood Apts Ofc 493-1541
2★Estes Beverly 489-2267
3 Samford Connie D
4★Haynes Wyounda 493-2785
5 Roth David 489-5432
6 Johnson Sandra S
7★Joyner Phyllis 493-2693
8 Mc Neil Charles
9★Lea Patricia 489-9509
10★Maline Dennis 489-5000
11★Moore Donna 489-1605
12 Simmons R M 489-2447
13★Nze Leonard
14 Moore Beverley
15 Greene Rufus 489-0084
16★Williams Thos E 489-3665
17 Davis Walter
18 Pennington Nettie 489-5654
19 Byrne Connie 489-7619
20 Covington Jesse
21 Forrest Jeff
22 Vacant
23 Solomon Carlton J
24 Dorgey O T
25 Jones Willey
26 Farley Antoinette 493-1437
27 Long Clyde 489-1520
28 Allita Bernice A
29 Vacant
30 Ayers Sheila
31 Spells Chester R Jr 489-3473
32 Armstrong Minnie 489-5904
33 Henry John D 489-4704
34 Ford M H
35 Parks John 489-3713
36 Goode Vera 493-2835
37 Parker Brenda 489-2165
38 White Joseph 489-1684
39 Johnson Lonnie L Jr 493-1890
40 Ellis Willie T 489-4646
41 Taylor Sarah 489-2784
42 Jones Charles
43 Simmons Rosa 489-2447
44 No Return
45 Williams Joseph 489-0149
46 Morehead Linda 493-5000
47 Dickerson Charles
48 Bradley Curtina
49 Solomon Lonnie
50 Mac Millan Cameron
51 Allen Denise Mrs 489-5546
52 Alston Arth
53 Harris Gloria
54 Holmes Wanda Lois 489-1847
55 Brandon Ken D 489-7107
56 Hall Deborah
57 Brukman Jan 489-1430
58 Graves John D Jr
59 Rogers Earl
60 Becton Ronald D 489-5154
2209 Apartments
1 Forlines John A III
2 Fowler
3★Perry Millie 493-1142
4 Cooke Wm V 489-2656
5 Ruck David 489-2966
2211 Apartments
1★Baldwin Sarah
2★Coffey Steven 489-8954
3 Dodson W
4 Bressler Peter
NORWOOD AV BEGINS
ANDERSON INTERSECTS
2213 Wilkerson J C ◎ 489-0596

REALTOR®
Jim Warren Real Estate
"A House-Sold Word"
489-7461
1809 Chapel Hill Rd. Durham, N.C. (27707)
REALTOR MULTIPLE LISTING SERVICE MLS

DURHAM BUILDERS SUPPLY CO.
BUILDERS' SUPPLIES of All Kinds
•
BUILDERS' HARDWARE
•
BUILDING SPECIALTIES
Customer Parking
105 S. BUCHANAN BLVD. (27701)
Phone 688-1381

CLAUDE M. MAY, Inc.
Painting — Papering — Interior Designing
AMPLE PARKING SPACE
1101 W. Main St. (27701) Tel. 682-9348

TRIANGLE FIREPLACES BY
We specialize in fireplaces by MAJESTIC and SUPERIOR
ONE SURE WAY TO KEEP WARM THIS WINTER
FREE ESTIMATES
682-2444
Majestic
An American-Standard Company
803A RAMSEUR ST., DURHAM

Insurance Specialists
J. SOUTHGATE & SON, Inc.
FIRE—CASUALTY—AUTOMOBILE—BURGLARY—BONDS—MARINE—HOSPITALIZATION—HEALTH and ACCIDENT—LIFE
Established 1872 1013 Broad St., P.O. Box 1651 (27702) Phone 286-2905

19

MORELAND AV —FROM 1500 MOREHEAD AV SOUTH (NOT OPEN BETWEEN 1215 AND HIGH)

ZIP CODE 27707
1004 Langley Alonzo ◎ 489-8048
1005a Copeland Bert L
1005b Higgins Harold
1006 Walker Mattie L Mrs ◎ 489-9391
1007a Vacant
1007b Pierce Julia
1009a Langley Mary 489-6834
1009b Williams Mack 489-8796
1010 No Return
1011 Cannady Novella Mrs 489-1225
1012 Hawkins Rochelle Mrs 493-1067
1013 Walls Nobel 489-4432
1013a Fuller Mary Ann 489-9640
1014 Walls Drink Stand 489-4433
1015a Robinson Brent 489-2024
1015b Smith Coy 489-1622
1016a Elliott Gladys 489-9888
1016b Melvin Cora
1017a★Green Louise
1017b Vacant
1018 Floyd Thelma 489-8066
Wall Nezzie T Mrs 489-5501
1019a Porter Eunice M
1019b Taylor Eliza M Mrs 489-1222
1020 Cozart Lorenzo E ◎ 489-6819
1021★Davis Walter Sir
1022★Farrington Jame ◎
1023 Stroud Fannie T Mrs ◎
1025 Mc Neal Theo F
1025b Cobb Ina M 489-5847
1026a Alston Johnnie 489-2088
1026b Vereen Hubert M 493-1172
1027 Waller Martha M 489-8528
1028★Johnson Morris 489-3716
1030 Holeman John D
1031a Lewis Shirley J
1031b Brown Robt L 489-8244
1032 Bynum Gertrude J Mrs 489-6250
1034★Dark Mary 489-1657
Belton Maybell W Mrs
HALLEY INTERSECTS
1100 Canty Mattie J Mrs ◎ 489-8158
1101 Clark Lola R Mrs nurse 489-4342
1102 Scurlock Mickey
1104★Huntley James 489-3543
1105 Mc Dougald John H 489-1537
1106 Blount Rholivia Mrs ◎
1107 Thornton Grace S Mrs ◎ 489-6789
1108 Merritt Carl Jr 489-1424
1109a Moore Henry
1109b Young Louvenia
1110 Rich Ora H Mrs ◎ 489-1658
1111 No Return
1111b Webb Joseph L 489-8898
1112 Burnett Robt H 489-4487
GUNTER INTERSECTS
1200 Fearington Ruth F Mrs 489-1635
1203 Holliday Lessie S Mrs 489-8291
1204 Gilliam Lucy T Mrs ◎ 489-1630
1205a Harris Richd 493-1385
1205b★Mc Kimey Earnest
1206a Wilder Michl 489-5368
1206b Sumpter Rose 489-4555
1214 Jones E Daisy Mrs 489-3604
1215 Vacant
1216 Jacobs Frank ◎ 489-2200
1217 Manning Herman C ◎ 489-5086
1219a Radford Gloria L
1219b Lindsey Gloria
W LAKEWOOD AV INTERSECTS
BIVINS INTERSECTS

47

HIGH INTERSECTS
1502 Few Randolph R ◎ 489-3939
1508 Herndon Elisha M ◎ 489-5168
1512 Pickett Theo T ◎ 489-9671

5

MORGAN ST —FROM 415 N MANGUM ST WEST AND NORTH

ZIP CODE 27701
128 Quality Furniture Co
RIGSBEE AV INTERSECTS
204 Brunson's Inc 683-1460
212 Blackwood Real Estate 682-6742
Dozier Realtor 682-9536
214 Automobile Insurance Service Of Durham Inc 688-7186
FOSTER ST INTERSECTS
300 Firestone 682-5736
319 Vacant
RONEY INTERSECTS
408 Dynasty Chinese Restaurant 688-6669
★Chan Charles C ◎
MORRIS INTERSECTS
500 Liberty Bank & Trust Co 683-2531
GREAT JONES ENDS
N & W CROSSES

9

N FULLER INTERSECTS
N DUKE INTERSECTS
800 Durham High School (Carr Bldg) 683-5561
N GREGSON INTERSECTS
820 Hicks Used Cars & Gas Station 682-8262
827 Eakes Cleaners 688-2554
ALBEMARLE INTERSECTS
WATTS INTERSECTS
W MAIN INTERSECTS

2

MORGAN ST EAST —FROM MANGUM ST EAST 1 NORTH OF E CHAPEL HILL ST

12

MORNING GLORY AV —FROM 901 E MAIN NORTH AND SOUTHEAST

ZIP CODE 27701
908 Dukes Eddie 688-7977
912 Warren Bessie L ◎ 688-2686
914★Carthem Eliz
BELT BEGINS
1003 Smith Jesse H 688-6823
1005★Harwood Joseph
1007 Wallace Lillie E Mrs 688-7663
1008★Kearns Wilma L
1009 Parrish Ollie M ◎ 682-2505
1011 Hancock Mabel H Mrs 682-1003
N ELM INTERSECTS
1101★Jackson Emma 688-8939
1103 Mc Cray John 682-1227
1105 Ward Getrude 688-5178
1106 Barton Lanie B Mrs ◎ 682-9028
1108 Cosey's Kitchen restr 682-6639
N ALSTON AV INTERSECTS
1203 Eatman Sanarah L ◎ 682-6992
1204 Overby Clarence A
1204a Moore Bertie
1205 Lawson Howard L ◎ 688-3921
1206a Murphy Cleo
1206b Wilkerson Eliz 688-2635
1207 Smith
1208a Smith Teresa A Mrs
1208b Dabney Rebecca L 682-8041
1209 Williams Garnie R
1211 Stone Eula S Mrs 688-4823
1212 Griffin Leon B ◎ 688-5967
N HOLMAN INTERSECTS
ZIP CODE 27703
1301 Housing Authority City Of Durham 682-6751
Few Gardens Apartments 682-6119
FOR OCCUPANTS SEE
FEW GARDENS
1302 Vacant
1304★Bornette Blonnie 688-5105
1306 Pennington John C 682-9527
1308★Green Gloria
N BLACKNALL ENDS
1406 Johnson Norman 688-5078
1408 Hamilton Ollie W Mrs ◎ 688-7581
GOLEY ST ENDS
1502★Fuller Sally
1504 Fuller Pauline
1508 Hobgood Joel W 688-3986
1510 Fitch J Frank ◎
1512 Vacant
1514a Johnson
1514b★Howard Donald
1516 Parker Goldie G Mrs ◎ 596-5093
1518 Hobby Gladys

56

MORREENE RD —FROM ERWIN RD NORTHWEST

ZIP CODE 27705
102★Frick Carl W 383-1194
106 Siders J
108★Hersey Kathryn 383-6294
209 Pierce Ollen O ◎ 383-2886
214 Bunting Glenn W ◎ 383-2990
215 Vacant
218★Stengal Thos 383-3129
222 Myers Leon ◎ 383-1883
223 Batts Ralph ◎ 383-3351
WHITFIELD RD BEGINS
302 Whitfield Noble E ◎ 383-3098
303 Farrell Wm pntr 383-5695
306 Sharpe Vance H ◎ 383-3257
307 Whitfield Eliz R Mrs ◎ 383-4424
309★Smith Richd
310★Whitfield Lewis ◎ 383-3269
312 Dutton John C Jr 383-1258
313 Noblitt Bobby R ◎ 383-4803
315 Mc Cauley Lila ◎ 383-2914
316 Fowler Sid
★Bridgers Dora M ◎ 383-3723
316a Gunn Wilson 383-5602
316b★Landon Jon
317 Shelton Worth ◎ 383-3149
320 Bridgers Mildred Mrs ◎ 383-3723
Weisbrod Ben
401 Blalock B Y ◎ 383-1350
406 Sanford Brett
410 Vacant
416 Guess Richd 383-6361
TREMONT DR INTERSECTS
500 Ruskin Wm P
506★Fellows Norris L 383-6406
514 Brintle Eliz V Mrs ◎ 383-3091
516 Bray Clayton ◎ 383-4073
517 Hale Dilys M Mrs ◎ 383-2116
518 Smith Wm A bldg contr ◎ 383-4819
Carros Spiros
520 Campbell Ronnie ◎ 383-4502
LINDEN TER INTERSECTS
523 Blake Lewis D III ◎ 383-4261
601 Dixon Maxie S ◎ 383-4106

Wm. Muirhead Construction Co. Inc.
COMMERCIAL • INDUSTRIAL • HIGHWAY
General Offices 682-9215
Muirhead Asphalt 682-9219
Constructors Concrete 682-9211
Building Supplies And Shop 682-9214
1435 Camden Av. At N and W R.R. (27704)
P.O. Box 2012 (27702)

Dutch Boy
DUTCHVILLE BUILDERS SUPPLY, Inc.
COMPLETE LINE OF
BUILDING SUPPLIES - PAINTS - HARDWARE
PHONE 528-1591
Lake Rd., P.O. Box 705 — Creedmoor, N.C. (27522)
JOHNS MANVILLE JM PRODUCTS

GREY STONE BAPTIST CHURCH
2601 HILLSBOROUGH ROAD (27005) TEL. 286-2281

MORREENE RD—Contd
604 Nance Seafood Restaurant & Oyster Bar 383-6467
607★Fox Charles B ◎ 383-6589
611★Elliott Delores ◎ 383-2696
612★Krakow Robt B 383-7718
615★Darden Benj L ◎ 383-6901
618★Rigsbee Alan R 383-4791
619 Whitfield Virginia Mrs ◎ 383-1294
622★Lassiter Herbert A 383-6470
623 Pittman Kermit L ◎ 383-6102
633 Wooters John T ◎ 383-3959
637 Stead Wm W ◎ 383-4342
700 Morreene West Apartments 383-4298
A1★Babcock Ken
A2 Vacant
A3 Vacant
A4★Phillips Reed
A5★Crank Loyd
A6 Hall Ronald
A7★Williams Frances
A8★Wythoff Taco
A9★Mayers Hazel
A10★Peterson Paul
A11★Cicchelli Martin
A12★Burchette James L Jr
A14 Roundtree Jackie 383-5056
A15 Vacant
A16★Perry Henry A
A17★Jones Charles
B1 Vacant
B2★Breitinger Nancy L
B3★Shore Ken
B4 Winfield Theo W 383-4089
B5★Reece L Y
B6★Brenan Greg
B7★Smith C A
B8★Rankin Jeff
B9 Dean Royston L 383-6584
B10★Li David
B11★Ol Tommy
B12★Jones Keith
B14★Mann Donald
B15★Kessing Diane
B16 Crawford D
B17★Ganley Mary
C1★Britton Johnny
C2★Franklin Connie W
C3★Albright Fredk
C4★Bucanan D L
C5★Britt Mary
C6 Humphrey J
C7 Van Hooke Eleanor L 383-3165
C8★Hankey David L
C9★Evans Willie
C10 Phillips Pamela
C11★Gibson Barbara
C12★Embro Wm
C14★Mc Kinlay Robt W
C15 Williams Violet M
C16★Rokerson Rosemary
C17★Yland Marsha
D1★Miller David
D2★Pisonesehi Janet
D3 Harden Zenobia H
D4★Davison J A
D5★Peedin James
D6★Carter Doug
D7★Schaefer Danl
D8★Werling Linda
D9 Simpson R
D10 Wilson Marion A
D11★Simons James
D12 Heggins Bobby
D14★Kolena John
D15★Campell Walter
D16★Herman Jerry
D17★Stevens J S
E1★Goral Priscilla
E2★Wright Carol
E3 Vacant
E4★Monk Karen
E5 Greene Joseph
E6★Byrd D A
E7★Campbell Phil
E8★Harding M L
E9★Alkire Carol
E10 Wells David B
E11★Sharpe Steven
E12★Tatum Lisa L
E14 Cash Terry D
E15 Parker John P
E16 Vacant
E17★Moore James
F1 Cowles Anita J
F2★Hill Carol
F3★Katz Rhona
F4 Andreotti Pete
F5★Behrman Andrea
F6★Ritter Albert
F7★Tanker Alden
F8★Portor E M
F9★Hayes Tempie
F10 Harris Mary L 383-2138
F11★Holladay Kathryn
F12 Vacant
F14★Beckles Grafton
F15★Kitchen Sandra L
F16★Malone Maureen
F17★Bernot James
G1★Jenkins Henry
G2★Camp Henry
G3★Kanofsky G
G4 Curlee Susan
G5★Maulden Clay J Jr
G6★Watson Barry
G7 Pecinich J
G8★Deal Thos
G9★Sleight Janice
G10 Hudson D
G11★Smith Joan Z
G12★Mullarkey Dan
G14★Oaklea Larry
G15★Grissom Jesse
G16★Wagner Kathy J
G17 Burnette B
H1★Smith Thos
H2★Alston Cleverland
H3★Craw Jeff
H4 White Wm
H5★Bryan Bob
H6 Holeman S E
H7 Armstrong D
H8
Gray C
H9 Freeland S
H10★Branscome Marvin
H11★Heffner Cindy
H12★Pieces Mark
H14★Pavers Dorothy
H15★Bunn Wm
H16 Halperin D
H17★Mc Broom K
J1 Cole Abdul
J2★Miles Kenneth
J3★Kye Steve
J4★Maher Jack
J5 Vann S
J6★Ershfield Vickers
J7★Ross Sidney
J8★Williams Carol
J9 Sherry Ruth
J10★Williamson Jerld
J11★Gonias Steve
J12★Geist Geo A II
J14 Porter J L
J15 Hite G
J16★Walker J
J17 Lewis E
K1★Mc Kellar Don
K2★Dahmesh Nebil
K3★Merrit Murry
K4★Faull Mark
K5 Farrar B
K6 Wright B C
K7 Robbins A 383-6820
K8★Eskridge Cecile D
K9★Bosworth Lois A
K10★Ory Mary
K11 Van Wezel G
K12★Chapen John
K14★Odum Patricia
K15★Baker Reba
K16 Norris Dennis Jr
K17 Lowther Danl W
L1★Mc Care Keith
L2★Crews Rowan
L3 Scarlett Larry K
L4★Mc Manus Carol
L5 Vacant
L6★Clemmer Danl
L7 Bankston Geraldine
L8★Zeitler Phil
L9★Bell Thos
L10★Ivey Carol P Mrs
L11★Ogrady Kevin
L12 Swain E
M1★Bigner Darrell
M2★Bandenberg E K
M3★Cunningham James
M4★Howard Wm
M5★Draper L M
M6 Hunt R
M7 Rogers Eug
M8 Moore M
M9★Meyer Paul
M10 Meyer B
M11★King Carol
M12★Mangum Dwight
N1★Mchugh Kath E
N2 Vacant
N3★Kennon Brenda W
N4★Garaberdian Haig
N5★Green Cindy
N6★Denton James
N7 Mendez John
N8★Godwin Arth
N9 Herman Jimi 383-1623
N10★Whalan Mark
N11★Steed James
N12★Knecht Sandra
P1★Griffin Sharlene
P2 Streeter A
P3 Tilley B
P4 Vacant
P5★Hensgen Gilbert
P6★Boddie Janice
P7★Johnson James
P8 Vacant
P9 Bunch David M
P10★Chartan Michl
P11★Speller Charles
P12 Adams R C
R1★Peterson John
R2★Block S K
R3 Rainey C
R4★Lehnberg James
R5★Hayes Brian
R6★Mosca Vincent S
R7★Oakley Jackie
R8 Kimbrough E S
R9★Rogers Ron
R10★Mc Eentike Wm
R11★Deane Diane
R12★Harris Timothy
R14★Harris Virgina
R15★Oldhand Robt
R16 Fuerst Sam
R17 Hunter Carol

39

831 Thompson Maudlene B Mrs ◎ 383-2156
909 Hunt Claiborne
921 Cable Leonard H ◎ 383-3232
922 Penny John C Jr ◎ 383-1481
929 Cable James E ◎ 383-4462
930 Phillips Clois P Mrs ◎ 383-2266
932★Will Marian
943 Cable Harry L ◎ 383-4531
NEWELL ST BEGINS
1037 Hartmon Rome ◎
1208a Hicks Rosa Bell
1208b★Jones Leon
1208c Lasiter Lee 383-6708

Durham Sporting Goods Company
NORTHGATE MALL TEL. 286-4432
SOUTH SQUARE MALL TEL. 493-3577
201 CHAPEL HILL ST. - DOWNTOWN TEL. 682-0386

THE KNOWLEDGE OF
WHERE TO BUY
IS AS IMPORTANT AS WHERE TO SELL GOODS

Office 116 W. Parrish St.
Fayetteville Street Branch 615 Fayetteville St.,
Duke Street Branch, Mutual Plaza
Mechanics and Farmers Bank
All Locations P.O. Box 1932 (27702) All Locations Tel. 683-1521

This Book is Your Silent Salesman
ADVERTISE AND PUT IT TO WORK

MORREENE RD—Contd
1208d★Hill Pauline
1208e Vacant
1208f Vacant
1208g★James Jasper
1208h Vacant
1210a Rudd Nellie
1210b Earp W J
1210c Wordsworth Patricia
1210d Mc Cormick Ada L Mrs 383-3930
1210e★Ball Fine
1210f★Pickard Robt
1210g Vacant
1210h Henderson Ervin
1220a Driggers Lillian A Mrs 383-3311
1220b Ellis Emma 383-2953
1220c Player Wm F
1220d Hogan Pearl B 383-7186
1220e Owens Carolyn K Mrs
1220f Newton Willia M
1220g Smith Earl L 383-5635
1220h Johnson Darrell D
1315 Chapel Tower Apartments
1a Freeman
1b★Ballenger Marianne
1c Lemley
1d Furr
1e Clain
1f Chapel Towers Apts (Ofc)
1g Poythress Wm W 383-2924
1h★Weiss Wm
1i★Benevicles David
1j Richelo
1j Morris
1k Frame
1l Maurer Brooks
2a★Redwing J
2b Long M
2c Vacant
2d Miller Sue
2e★Roberts N E
2f Vacant
2g Verstegg N
2h Hemingway P
2i Roland Elva 383-6185
2j Coppridge
2k★Flanagan Bower
2l★Sykes H
3a★Smith W W
3b★Mabry M
3c★Bryant S
3d Walker C
3e★Owen A
3f★Gainey Shelia Y
3g Morgan R
3h Walden Ramsey
3i Mc Kay Mavio
3j★Covella Bill
3k★Whitman Gary E
3l James Robt L
4a★Greig Denise A
4a★Porter E
4b★Peterson Terry
4c Silver S L
4d Vacant
4e Bolk Theasa A
4f★Fox Russ
4g★Morgan Randy
4h★Foster N A
4i Keels
4j★Davis Arminta
4k★Mallatratt J
4l Justice G S
5a Heiden Lydia 383-5733
5b★Veal J E
5c Armand Henri
5d★Mallery Jo Ann
5e Lyons W
5f Wettlaufer
5g Imber Michl
5h Kelly
5i Boyd W
5j★Cameron J
5k★Robinson M L
5l Lattal
6a★Valentine
6b Markham
6c Jones
6d Baldwin Willie
6e★Earley M
6f Kearns
6g★White Richd
6h Page Ida R
6i★Norris C
6j★Allison Mary M
6k Tunis C S
6l Vacant
7a Stutto M W
7b★Wright Michl
7c Leonard
7d★Brown M
7e★Whitaker Alan
7f Pantano
7g Thaxton M J
7i★Wright Edw
7h Vacant
7j Nicholas
7k★Underwood Harold
7l President
8a Collins James D
8b Lanier Henry
8c Leiger
8d Matthewson
8e Crunch Frances
8f Van Deusen
8g Armstrong
8h Pickard Wm W
8i Vacant
8j★Mills Mary
8k Vacant
8l Vacant
9a★Walker Vickie
9b Vacant
9c Harris Margie
9d★Hughes Patti
9e★Petersen Claudia
9f★Swaring Kenneth
9g★Bleasons Robt
9h Greenwood Clifton 383-4731
9i Vacant
9j Vacant
9k★Klein R
9l★Pendergrau Eliuz J 383-5220
9m Burns Mary V
9n★Litchfield M D
9o★Norris S
9p Brown Larry
9q Vacant
9r Calhoun
9s Davis Joyce A
9t Pendergrass
9u★Reeves G
9v Hester
9w Barnett Andra D
9y Suggs Geo L Jr
10a Vacant
10b Pearson Mary
10c Saunders
10d★Mangum E F
10e★Thompson K N
10f Williams D
10g Vacant
★Wittenstein David
10i★Dowling Mark
10j Vacant
10k Vacant
10l Ellington Debra
10m★Rogers Don
10n Vacant
10o★Coleman A L
10p Mercer
11a Vacant
11b Isackson
11c Miller Patricia L 383-6059
11d★Gutman K
11e Raymond T Slater
11f★Latta Normand
11g Ernest
11h Dieckman
11i Means R A
11j★Dudek Andy
11k Forbes N
11l Jones Pamela
11m Matthews
11n Holman David
11o★Park David
11p★Powell S D
12a Carter Thos
12b Vacant
12c Todd Harris
12d Vacant
12e Vacant
12f Howard T
12g Taylor
12h Forte
12i★Spence Danny
12j★Perlman Gary
12k★Orr Liston A
12l★Leonard Danl
13a Corbett Larry
13b★Williams D
13c Herric
13d★Coffin W
13e★Tucker Ira
13g★Rogers Carolyn
13h Brodie Jacqueline H
13i Vacant
13j★Akinson Iris
13k Mitchell Irvin
13l Alston Carolyn
14a★Lutz Len
14b Henderson Dave
14c Jorgenson Mike
14d Wilson Sam 383-5314
14e Le Croy
14f Upshaw Janis L
14g Johnson Brenda
14h Myers
14i Block
14j Williams Wm E
14k★Campbell L M
14l★Murdck John
15a Vacant
15b Vacant
15c Vacant
15d★Choate Ronald
15e★Rich Ernie
15f★Townsend Dwight
15g Lillyda James Rev
15h★Riggs
15i Vacant
15j★Clark Greg
15k★Williams Royal
15l Vacant
16a★Bemandaban Teodulo
16b Vacant
16c★Veore Thos
16d Vacant
16e Dowell Barry
16f Vacant
16g Earles
16i★Bush Vernon
16h★Sivarajah K
16j Fogg
16k Thomas A
16l Perry
17a Hobbs Carol
17b★Hopper Richd
17c Taylor
17d Tate
17e Higgs J
17f Vacant
17g Baxter
17h★Channelle Jacqueline M
17i★Mc Daniel
17j Vacant
17k★Donovan John
17l Chenoweth B G
18a Murrill Barry
18b★Lowder C
18c Mitzner
18d★Kidd Geoffrey
18e★Taylor Barbara
18f Rock Ellen R
18g★Judd Harrison

REALTOR®
SOUTHLAND SA ASSOCIATES
212 N. Corcoran St. Durham, N.C. (27701) and Duke St. at Horton Rd Call 688-8121
Realtors and Insurors
MEMBER OF THE NATIONAL ASSOCIATION OF INSURANCE AGENTS

URBAN & INDUSTRIAL PEST CONTROL CO., Inc.
"PEST CONTROL CONSULTANTS"
PEST MANAGEMENT CONSULTATION
ESTIMATES EMERGENCY SERVICE
PEST CONTROL INSPECTION
2415 Fayetteville Street, Durham, N.C. 27707
Tel. 682-1821

MORREENE RD—Contd
18h Monk Ralph
18i Green
18j★Wynn Bruce
18k Johnson
18l★Davis Richard
19a★Taliaferro G
19b Beard V
19c★Lupo David
19d Storeygard Alan R
19e Vacant
19f★Terry Jeff
19g Hines Ron
19h★Issac Cheryl
19i★Brown Brett
19j★Egerton K
19k Engel Charles
19l Schwartz
20a Mason F
20b Grey Jane E
20c★Keyser Paul
20d★Woodruff M W
20e★Taylor D O
20f★Dobendorff Bruce
20g★Browder Tim
20h Markel
20i★Moore Evelyn
20j Siegal R
20k Parapatis Sandra
20l★Ingraham Wanda M
21a★Herring R
21b★Griffin Toby
21c Vacant
21d★Nash B
21e Marshall E
21f Vacant
21g Vacant
21h★Milliner Steph
21i Napier R S
21j★Alston Jacqueline
21k★Sales Ken
21l Forbes
22a★Devine J G
22b★Neal S
22c★Hasenyager Wm P
22d★Cook Steph R
22e★Morgan Wm
22f Hutchinson
22g★Rodaway N
22h★Williams Issac
22i Davis E
22j Fisher
22k★Mc Kinney Ross
22l Glendinning S G
23a Hindenberger J M
23b★Stewart Billy
23c★Shimm David S
23d★Hardin
23e★Files Judy
23f★Gollobin Susan
23g★Kelly S
23h Buchannan R
23i★Manville Drew
23j★Stewart David
23k★Fogelson Michele S
23l Hayes Wm D 383-3427
24a Angle Gary
24b★Haggerty John
24c★Howard Larry
24d Gallaher K
24e Vacant
24f Vacant
24g★Keever Dan
24h Vacant
24i★Mead Ernest C 383-7178
24j★Scott David
24k Cooney
24l★Crawford B
25a★Walker Jamie
25b Goldman V
25c Jeffers Lin 383-5750
25d★Brandon Steph
25e Vacant
25f★White A C
25g★Smith Steph
25h★Rogers Arth
25i★Brooks Garry
25j★Pfeiffer Wm G
25k★Smith C D
25l★Briggs Rhett
26a★Balltzglier Robt
26b★Dresser Mike
26c★Donaldson Jeff
26d Vacant
26g★Henderson James
26h★Messich Myron
26i Zuidema Susan C
26j★Everrett Jeannie
26k★Parks Joe
26l Hanna
27a Vacant
27b Vacant
27c Sanders D
27d★Cook Bob
27e★Rutledge Tom
27f★Conroy Paul
27g Gores
27h George
27i★Somers Gerald
27j Pointer Steven R 383-3729
27k Byers Jim D 383-5786
27l Smith Amos H 383-5787
28a★Slawson Mark
28b Vacant
28c★Mastrano P
28d Hitchcock P P
28e Butcher Jeff
28f Skillen John E
28g Freeman Geo
28h★Born Robt
28i★Clar!. David
28j★Ward Linton
28k Hillard
28l★Strom Steph
29a Vacant
29b Clark
29c Thorpe Wm S
29d Bolena
29e Vacant
29f Synder
29g Ingram J
29h Vacant
29i Morehead
29j Hall Jas
29k Vacant
29l★Green W C
30a★Tapp Rodney
30b Tanner Gerald A 383-5241
30c★Gentry Brenda
30d★Burks
30e Jordan B
30f Bowles
30g Smith D
30h★Johnson Norma
30i Byle Chris
30j★Chao Cheng-Lim
30k Vacant
30l★Sanders Robt
31a Vacant
31b★Blakeley Justine
31c Blaylock Minnie M
31d Miller Ron
31e Vacant
31f Vacant
31g Silver Larry C
31h Hill
31i Hyder Syed I
31j Wortham
31k Vacant
31l★Blanton Larry

5

MORRIS ST —FROM 400 W MAIN ST NORTH

ZIP CODE 27701
104 Scott Custom Tailors 688-1917
104½ Wright Building
Rooms
1 Tae Kwon Do Korean Self Defense
2 Ironworks The bodyguards
106 Davis Watch Shop reprs
108 Penny Furn (SIDE)
MORGAN INTERSECTS

72

215 Barnes J Ben Sign Co 688-7542
FLOORS
2d Fl Citizens Press prntrs 688-7845
May D C Co Inc 688-2338
Colonial Flooring & Acoustical Co Inc contrs 682-9157
2d Fl May D C Ma-Crepe Co 682-6511
Modern Electric Co Inc contrs 682-2119
FERNWAY AV BEGINS
100 Durham County School Ofc Bldg 683-2591
305★Slater Mary ◎
HUNT BEGIINS
403 Young Roofing Co Inc The 682-0483
407 Piedmont Printers 688-3690
411 Stanley Jas R 682-3574
420 Vacant
423 Central Carolina Bank & Trust Co (operations center) 682-9111
424 Spathis Jerry A ◎ 682-2709
426 Triangle Bartender's School
CORPORATION INTERSECTS
428 Durham Athletic Park
WASHINGTON INTERSECTS

50

MORSE CIR (PARKWOOD)—FROM BLANCHARD RD NORTH 1 EAST OF EUCLID RD

ZIP CODE 27713
2 Monlelaros Ronald C 544-7656
4 Nichols Duane 544-7626
6 Johnson
8 Craig Kermit ◎ 544-3023
10 No Return

26

MORVEN PL —FROM 209 S HOLMAN SOUTHEAST 1 SOUTHWEST OF ANGIER AV

ZIP CODE 27701
HOLMAN INTERSECTS
1303 Vacant
1303½ Vacant
1305★Toomer Mary
1306 Vacant
1308 Hoskins Eliz P
1310★Mc Millan Thos
1311 Vacant
1312★Mc Millan Brenda
1313 Vacant
1314 Day Of Pentecostal Holiness Church
BLACKNALL INTERSECTS

61

MOSSDALE AV (HOPE VALLEY) FROM 3011 CHAPEL HILL RD SOUTHEAST

ZIP CODE 27707
3002 Maske Winnie B ◎ 489-4304
3009a No Return
3009b★Hill
3009c Vacant
3011 Taylor Ronald J 489-3990
3012 Cates Clyde H ◎ 489-9697
3013 Pickett Nellie E ◎ 489-6681
3014 Rose
3015 Oakley Danl C 489-1119
3016 Bennett Eliz S Mrs
3019 Geier Steven S 489-4931
3021 Reid Dorothy M
3100 Animal Protection Society Of Durham 489-7935
3101 Wuchte Richd D
3104 Herndon Randall S 489-6684
3105 Durham Ned E 489-8153

CIRCLE TOURS INC.
ADVENTURES IN LEISURE
(919) 682-5478
TELEX. 579477
400 W. Main St. 102 First Federal Bank Bldg. Durham, N.C. 27701
MEMBER AMERICAN SOCIETY OF TRAVEL AGENTS ASTA

YOUR SHARES IN AMERICA
UNITED STATES SAVINGS BONDS
Buy them where you work or bank

MOSSDALE AV—Contd
3106 Tyler Anthony L ◎ 489-3900
3110 Simmons Wilbert J ◎ 489-2097
WILKERSON INTERSECTS
3201 Stovall Pete ◎ 489-1060
3203★Cox Eleanor
3207 Bailey Ruby M ◎ 489-7100
3211 Kennedy Charles C ◎ 489-7640
3214 Vanderbilt Wm H ◎ 489-3141
3215 Brinkley V Ray ◎ 489-2715
3303 Love Raymond M ◎ 489-7649
3306 Sessoms Richd E ◎ 489-8512
3309 Gardner Leonard S ◎ 489-9405
3310 Goree Billye R Mrs ◎
3313 Ton That Lo ◎ 489-1442
3314 Pizzo Salvatore V ◎ 489-7968
3317 Herndon Randall K
3318 No Return
3321 Meyers Louis J ◎ 493-1031
3322 Byrd Raymond A ◎ 489-7109
3325 Vacant
3326★Warren Joyce 493-4161
3329 Sink John L Jr ◎ 489-6661
SHERBON RD INTERSECTS
3403 Sikes Paul L II ◎ 489-7830
3405 Cox Geo B ◎ 489-4867
3411 Jones Charles R ◎ 489-2995
3500 Dills Kenneth M ◎ 489-3005
3503 Jacobs Donald E ◎ 489-3737
3504 Farb Robt L ◎ 489-1556
3509 Sabiston Wm D III Rev 489-2041
3510 Way Kath ◎ 489-4820
3517 Bailey Edna Y Mrs ◎ 489-3577
3518 Farb Saml ◎ 493-2009
3521 Bell Sion A ◎ 489-2524
3524 Blackwood Truett N ◎ 489-5394
3525★Hoof J Bruce ◎
3529 Mangum James G ◎ 489-4312
3532 Weaver Wm L ◎ 489-1283
3533★Bergman Lee R ◎ 489-3913
3603 No Return
3604 Kim Hyon S ◎ 489-9747
3607 Toth Paul S ◎ 489-1444

4
MT VERNON ST —FROM 500 S QUEEN SOUTHEAST

ZIP CODE 27701
RAMSEY INTERSECTS
BRANCH PL INTERSECTS

55
MOUNTAINVIEW AV —FROM HILLSBOROUGH RD NORTH 1 EAST OF LA SALLE

ZIP CODE 27705
1411 Dowdee Walter V 383-7017
WINTERS LA BEGINS
1501 Medlin Gerald W ◎ 383-3061
1502 Johnson John W ◎ 383-2230
1503 Vacant
1506 Butler Ernest H ◎ 383-3163
1507 Edwards Gray A ◎ 383-3821
1510 Kulik Wm F ◎ 383-6742
1519 Bullock Wm G ◎ 383-2837

30
MOZZELLE ST —FROM 208 RAYNOR EAST ½ BLK

ZIP CODE 27703
2406 Crabtree Larry W
2407★Curri Barbara
2408★Gardner Hattie B 596-1489
2409 Jones Lillie K Mrs 596-6009
2410 Walsh Sudie H Mrs 596-1048
2411★Tindall Lee
2412★Worrel Lillian 596-0772
2413 Bridwell Lillian W Mrs 596-9203
2414 Jackson Freddie L 596-7715
2415 Buie Clarence
2416 Daniels Molly D 596-4582
2417 Haithcock Janie H Mrs 596-7137
2418 Pettiford Raymond K 596-2976
2419 Smith Danl H 596-9573
2420 Carlton Dena P Mrs 596-6340
2421 Hall Olivia Mrs 596-7478
2422 Denton Hallie E Mrs 596-6789
2423 Royster Beulah S Mrs 596-7603
2424 Elliott Susie R Mrs 596-6429
2425 Armstead Willie W Mrs 596-4868
2426 Glenn Bonnie J 596-2735
2427 Pope Addie R Mrs 596-6404
2428 Vacant
2429 Holleman Nathan H 596-5870
2431 Elliott Clifton T 596-6038

20
MURPHY ST —FROM 1100 E PETTIGREW SOUTHEAST

ZIP CODE 27701
303★Allen Arnetha
★Rochelle Lillie
305 Johnson Christine 688-2601
305½★Caraway P
307 Taylor Victor 682-5893
307½ Gordon Mary
309 Johnson Edw 688-9175
★Vail Mamie
310★Cotley Mary B ◎ 682-3649
311★Mc Laurin C
312 Lyons Jack ◎ 682-3648
313a Richardson Lucille 688-9181
313b★Noell Sadie M Mrs 683-1369
314 Mc Coy Savada S Mrs ◎ 682-3780
315★Snead Montague 688-7003
317★Smith James
GLENN INTERSECTS
COLE INTERSECTS

38
MURRAY AV E —FROM FARTHING EAST 1 NORTH OF EDGEWOOD DR

ZIP CODE 27704
101 Biggs Rosa M Mrs ◎ 477-7655
102 No Return
107 Holloway Aaron C ◎ 477-6677
108 Sexton Cyrus A ◎ 477-6939
110 Kimes Marian S Mrs ◎ 477-5103
111 Berry Fannie B Mrs ◎ 477-6415
112 Holloway Maude A Mrs ◎ 477-4141
113 Berry Jennings G ◎ 477-6496
114 Turner Mozelle ◎ 471-3854
HIGHLAND AV INTERSECTS
201 Vacant
201½ Vacant
202 Whitney Irving L ◎ 471-3840
204 Enoch John W ◎ 477-0364
206★Miles Hattie C Mrs ◎ 477-5136

38
MURRAY AV W —FROM FARTHING WEST 1 NORTH OF EDGEWOOD DR

ZIP CODE 27704
105 Henderson Geo J ◎ 477-6527
108 Martin E A
109 Sides Glenn L ◎ 477-7176
111 Phillips V W Mrs ◎ 477-5462
112 Staton Linda J ◎ 471-2061
113 Dodson Sam G Jr Rev ◎ 477-2883

41
SHENANDOAH INTERSECTS
201★Beasley T D
202 Martin
204★Hicks Rainey F ◎ 477-6720
207 Hobgood E Burke ◎ 477-6862
208 Kirby Pearl A ◎ 477-1210
209 Ashe Alex E ◎ 477-5246
210 Porterfield Joseph W Jr ◎ 477-0275
ELGIN INTERSECTS
300 Roycroft Chester ◎ 477-5217
301 Proctor Rosa Mrs ◎ 477-6307
303 Vickers Hiriam E ◎ 477-5468
308 Dominick John M ◎ 477-5382
HERRING ENDS
433 North Carolina Museum Of Life & Science 477-0431
708 Harris James C ◎ 471-1907
712 Bishop Marvin B III ◎ 477-1910
716 Brewer Oliver H ◎ 477-7626
GLENDALE INTERSECTS
803 Vacant
805 Nelson Crandall H ◎ 477-6753
808 Barnes J Ben ◎ 477-6989
810 Heffner Earl A ◎ 477-4100
811 Tolley Perry A
812 Coffey David G ◎ 477-5423
DUKE INTERSECTS
903 Johnson Sallie P ◎ 477-8452
904★Mc Cloud Edw C ◎ 471-8401
907 Satterfield Wm L ◎ 477-5431
911 Kanthamani H 471-1615
915 Bahnson Frank H Jr ◎ 477-6178
917★Cook Saml L 471-4263
WILBON INTERSECTS
1002 Poe Geo J ◎ 477-5100
1005 Stell Freddie F ◎ 477-8328
1011★Dorrity Floyd O ◎ 477-3720
1012 Bass Lonzo M ◎ 477-6438
1100 Cates Bobby R ◎ 477-5237
1103 Taylor Edgar H ◎ 477-6446
1104 Godfrey J Earl ◎ 477-8014
1106 Truckner Willard M ◎ 477-6646
1107 Parrish Julian G ◎ 477-5727
1108★Ellis Ethel
1109 Leary Thelbert C ◎ 477-6520
1110 Chap Mary A 471-3851
1112★Evins Dwight
1113 Wall Edmundson W ◎ 477-4949
1114 Dorman James H Rev ◎ 471-1926
1115★Tingen Thos D ◎ 477-4073
LEDNUM ST ENDS
1200 No Return
1202 Valentine
1203★Anderson Leonard 471-1956
1204★Browning David L ◎ 471-4692
1205★Thompson Ethel B ◎ 477-5039
1206 Tri-Wall Construction Co genl contrs 477-2766
Echols Charles Jr ◎ 477-2766
1207 Rabon Jerry L ◎ 477-1670
1208★Ladd Phyllis J 477-2317
1209 Holder James E 477-7887
1210 Dunnagan Lucille G Mrs ◎ 477-6110
1211 Oakley Kathy L 477-4359
1212 Norris Willie D ◎ 477-7179
1213 Castleberry Ernest R ◎
1214★Janney S
1215 Carter John W ◎ 477-0263
1216 Chateau Realty Co 477-6049
Morris H Tom 477-6049
1217 Crabtree Charles L ◎ 477-1543
1219 Poole Lelly H ◎ 477-6571
1223★Deese C J ◎ 471-3939
BROAD INTERSECTS

144
MURRAY DR —FROM STAGE RD EAST 1 SOUTH OF ANGIER AV

ZIP CODE 27703

118
MUTUAL CT —FROM FAYETTEVILLE ST NORTHWEST

ZIP CODE 27707
A1 Mc Neill Ruth E 682-3260
B1 Burroughs Johhny L
B2 Moore Jos E
B3 Cozart Clinton
B4 Vacant
C1 Grimes Annie M 682-4933
C2 Mack Almertia
C3 Logan Gerald D
C4 Hedgepeth Horace C
D1 Weaver Preston D
D2 Chavis Exalee L 682-3000
D3 Harris Emma L 688-9412
D4 Glenn Deborah

118
MUTUAL DR —FROM FAYETTEVILLE WEST 1 NORTH OF CORNWALLIS

ZIP CODE 27707
A1 Curtis Ada B Mrs 682-8024
A2★Bolden Cath
A3★Perry Brenda
B1 Cole Clara R
B2★Chase Percy
C1 Saunders Edith
C2 Hawley Lucy P Mrs
C3 Bullock Joyce O
D1 Mutual Heights Apartments (rental ofc) 682-7194
★Daye Karen D
D2 Jordan Ethel
E1 Murphy Evelyn
E2★Oneal Eunice L
F1 Shumake Beverly Mrs
F2 Holman Lillie M 682-5243
F3 Cozart C

MUTUAL DR—Contd
F4 Leslie Rosalyn R Mrs 682-8914
G1 Sharpe Raymond
G2 Black Lucille L Mrs 682-8543
G3 Overby Eula P 682-3476

64

MYERS ST —FROM SHELTON AV WEST 1 SOUTH OF MOREHEAD

ZIP CODE 27707
2212★Mold David E 489-7932
2214 Maynard W Clarence ◎ 489-4843
2215 Powell Graham I ◎ 489-6646
2217 Myers Lawrence E ◎ 489-1063
2218 Mc Guine Julia M 489-0305
Erwin Wm R Jr 489-5376
NORWOOD AV INTERSECTS

31

MYRTLE DR —CHANGED TO CAMPUS DR

36

NANCY ST —FROM 1800 AVONDALE DR EAST 1 NORTH OF CAMDEN

ZIP CODE 27701
807 Gilchrist E M
808 Allison Floyd E ◎ 682-3846
810 O'Briant Bobby E ◎
811 Parks Rick
814 Williams Marion W ◎ 682-3423
815★Witcher H V 688-4986
816★Ritch Rockney L ◎ 682-1886
817 Cole Charles C ◎ 682-2921
818★Magedanz Joyce M ◎ 682-4417
819★Hayes Kevin 688-5915
820 Newton M J ◎
821 Branch Raymond E ◎ 682-6292
825 Searcy Michl 688-5367
826 Paschal Wm P 682-0670
827 Suggs Jessie P ◎ 682-8206

55

NANCY RHODES DR —FROM 3517 COLE MILL RD NORTH

ZIP CODE 27705
110★Smith M P ◎
114★Gattis D
115 King Ervin J ◎ 383-5489
119 Henry J ◎
201 Phelps Gerald L ◎ 383-3541
204 Greenough Richd R ◎ 383-2887
210 Yagel Wm K ◎

71

NANTUCKETT AV —FROM 723 LYNN RD EAST 1 NORTH OF S MIAMI BLVD

ZIP CODE 27703
3002 Ayers W T ◎
3006 Funderburke Luther C ◎ 596-7193
3008 Johnson Lyman M
LINDLEY DR INTERSECTS
3101 Jordan Geo A ◎ 596-3840
3103 Dean Luther W ◎ 596-3124
LOCUST DR BEGINS
3106 Mulcha Geo ◎ 596-1468
3107 Rose Floyd J Jr ◎ 596-3540
3115 Collier Claiborne I genl contr ◎ 596-7540
3116 Davis Tommy

218

NASH ST —FROM 2608 FAYETTEVILLE EAST

ZIP CODE 27707
504 Hopkins Nannie T Mrs ◎ 682-2920
505 Egerton Clark H ◎ 682-3561
506 Mc Arthur Danl L ◎ 682-9570
507 Mc Laughlin Laura Mrs ◎ 682-0642
508 Spain Essie 682-8550
509 Manley Albert ◎ 682-4796
510 Wall Geo
511 Edgerton Wm M ◎ 682-9510
512★Garrett Tony ◎ 682-4798
514 Howard Corinthian 682-4065
514½ Hook Sarah S Mrs 682-4797
516 Harris Luvenia 682-6638
518 Evans Homer L ◎ 682-2888
520 Evans Geneva
1ST INTERSECTS
600 Fisher Elijah J III ◎ 682-5283
602 Robinson Thos ◎
603 Hayes Annie L ◎
604 Wiley Warnella A ◎ 682-7037
605 Edwards Mary Mrs ◎ 688-1246
606 Smith Viola T Mrs ◎ 682-2207
607 Williams Essie H Mrs ◎ 682-8638
610 Morris Albert
611 Mangum Mary H Mrs ◎ 688-7697
613 Smith Gahazi J ◎ 682-4107
616 Liverpool Wilma
618 Lyon Albert C
620 Haskins Garland ◎ 682-3593

57

NASSAU ST —FROM 2511 CREST ST SOUTH

ZIP CODE 27705
302★Outen Earlene D 286-9142
302½★Williams Nathl
304★Small Mary A
306★Locklear Zenner 286-3240
★Best Sinora
★Henderson Brenda F
310 Burkett Bessie Mrs ◎ 286-7833
316 Apartments
A Johnson Albert 286-1447
C Caldwell Lottie A
D Thompson Naomi E 286-4366
HAWKINS ENDS
401★Brigt Shirleen
402 Apartments
A★Oliver Richd
B Vacant
C Harris Sarah F Mrs
D★Kennel Bobby
403★Taylor Vance T
405 Edwards John
407 Vacant
410 Apartments
A Calloway Jessie C
B Tate Gloria L 286-1016
C★Hackney Bobby
D★Cozart Bennie L
E Holeman Julia E 286-0377
411 Apartments
1 Thompson Edw L 286-1101
2 Vacant
3★Boewings Wilemenia
4 Walker Connie
5★Carrington Charles
412 Apartments
A★Jenkins Denita A
B★Diggs Wilemenia H
B Timberlake Edwin
C Vacant
D Brinson May O
E★Smith Adrian
413 Apartments
6a Vacant
7b Vacant
8a Vacant
414 Apartments
A Parrish Oris
B★Pegram Larry D
C Williams Marcia
D Umstead John A Jr

47

NATION AV (TUSCALOOSA FOREST) FROM HORTON RD WEST 1 NORTH OF VINEYARD

ZIP CODE 27707
2301★Moore Eug H III ◎ 493-2739
2303 Marshall Deborah ◎
2401 Apartments
A★Johnson Harris
B★Shaw Valinda 489-3690
C Wiggins C
D Mc Cormick Dorothy A
HOPE VALLEY RD INTERSECTS
2418 King H Morris Jr landscaper 489-4677
2420 Reinhardt Charles A Jr ◎ 489-6858
2421★Mc Gloin Timothy J ◎ 489-0002
2422 Ripley Andrew L Jr ◎ 489-2991
2423 No Return
2424 Richardson Cecil H ◎ 489-0347
SARAH AV BEGINS
2500★Laduma Dick ◎ 489-2654
2502 Owen Clifton B Jr ◎ 493-1643
2504 Woodhouse C J ◎ 489-7527
2505 Stock R A 489-5712
2506 Gutknecht Anne T Mrs ◎ 489-3705
2507★Jackson Sweeney ◎
2510 Young Jean 489-4376
2514 Swift Michl C
LEGION AV BEGINS
2602★Conn George 489-0683
2603 Tillman Charles Jr ◎ 489-9690
2604★Fisher Albert ◎ 489-5471
2607 Hopkins Lunsford H 489-3732
2608 Lane Joseph R ◎ 489-9766
2611★Evans Cath
2614 Love Zoe Y ◎ 489-3181
2618 Poe Albert M ◎ 489-9283
VINEYARD INTERSECTS
2708 Hight Richd P Jr ◎ 489-6932
2710 Randle R S
2712 Lynch Eliz L ◎ 489-8794
OXFORD BEGINS
2802 Barbour Walter R ◎ 489-6935
2803 Rankin Wm W ◎ 489-4360
2804 James John W 489-5940
2806★Snow Richd M Jr 489-3914
2817★Weyerts Leah K
2818 Tillotson G Graham ◎ 489-7534
2828 Nichols Jack H ◎ 489-7533
FRANCIS BEGINS
CHAPEL HILL BLVD INTERSECTS
CORNWALL RD INTERSECTS

58

NEAL ST —FROM 2300 W PETTIGREW SOUTHWEST

ZIP CODE 27705
106 Lowe Bessie L Mrs ◎ 286-7860
114 Odom Annie S Mrs ◎ 286-3412
SHIRLEY BEGINS
202 Glover Mary Mrs 286-7669
203 Caldwell Ache
PRATT INTERSECTS

218

NEBO ST —FROM 544 BURLINGTON AV SOUTH 1 WEST OF LINCOLN

ZIP CODE 27707
2300 Gordon Maggie H Mrs ◎ 682-0115
2302★Walther Vera ◎ 682-3691
2303 Taylor Elvire G 682-1274
2303½ Taylor Garland 688-1157
2304 Mebane Willie H ◎ 682-4867
2307 Williams Paul J ◎ 688-3602
2308★Wright L D
2309★Steward Celious E ◎ 683-2307
2310★Williams Vashti M
2311 Peak Harold U ◎ 688-4494
2401 Thorpe Edw E ◎ 682-8345
2403★Crawford
2405 Harris Joseph J ◎ 682-1733
2406 Taylor Debbie 688-9464
2408 Clayton Mary W Mrs
2409 Little Wm Jr ◎ 688-4133
2410 Boone Mozelle 682-8747
2411 Avant Thos J ◎ 682-4804
2412 Swann Emma R Mrs 688-8521
2413 Lennon Wm M ◎ 682-5349
2414 Vacant
2414½ Mc Leaf Willie G
2416 Haskins Marjorie S Mrs ◎
2417 Fletcher Russell ◎ 682-1788
2418 Smith Elnora M Mrs ◎ 682-4106
2503★Jones Margie H Mrs 682-5866

238

NELLOWOOD ST —FROM FORRESTER EAST 1 NORTH OF DEARBORN DR

ZIP CODE 27704
2913 Davis Forest ◎
2915 Brames
2918 Kerr Barbara G ◎ 471-3862
2919 Dunegan Cora A ◎ 477-1420
2920 Moore Earl ◎ 477-3613
2922 Lewis Margt B ◎ 477-1287
3012 Mendenhall Robt H ◎
3015★Bagley Nancy 471-3770
3032 No Return
3033 Pettiford Henry ◎

THE YOUNG MEN'S SHOP
NORTHGATE MALL
"First In Fashion For Young Men of All Ages"
PHONE 286-5481
NORTHGATE
THE BOYS' SHOP
NORTHGATE MALL

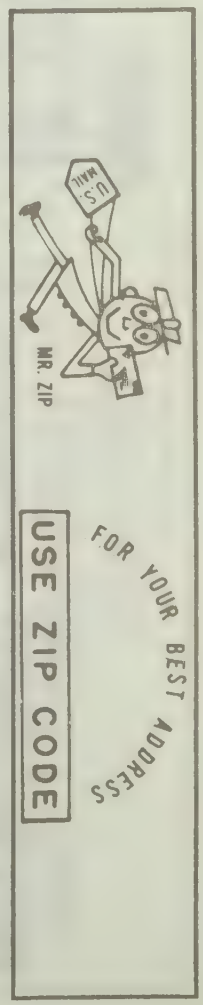

118

NELSON ST —FROM 1800 CECIL ST EAST

ZIP CODE 27707
106 Bailey Bernardine S Mrs ◎ 682-0623
107 Page Benj F ◎ 682-2643
109 Stewart John L ◎ 682-1856
114 Robinson Leonard H ◎ 682-8572
116 Johnson Edith M Mrs
117 Curtis Mary S F Mrs ◎
118 Edmonds Helen G ◎
119 Long Raymond S ◎ 682-2674
120 Leathers Lorenzo ◎ 682-2987
122 Koynegay Robert O ◎ 682-2925
123 Parker Joseph S ◎ 682-2091
125 Mc Collum Irving A ◎ 682-2535
126 Lloyd Clyde ◎ 682-0955
127 Smith John O ◎ 682-2474
128 Butts James R ◎ 682-2989
129 Mc Crea Frank ◎ 682-2928
130 Lee Mollie H Mrs ◎ 682-5853
132 Mc Quaig
134 Webb Anne Mrs ◎ 682-2570
OTIS INTERSECTS
202 No Return
204 Satterwhite Mary T Mrs ◎ 682-2926
207 Wilson Willie C
209 Lyons Alburta 688-7843
211 Robinson Julius E ◎ 688-1562
213 Spencer Mary Mrs ◎ 688-3057
215a★King Patricia ◎
215b Breeden Mary
217 White Margt V ◎ 682-8632
219★Taylor Vanessa
FITZGERALD AV BEGINS
CONCORD INTERSECTS
404a Stevons Linda
404b Wiley Roman
406a Ford Ruth M ◎
408★Mayfield Ruth Mrs ◎ 688-1536
420 Grady Alvis O ◎ 682-7059

228

FAYETTVILLE INTERSECTS
506 N C Central Univ Pkg Lot
521 Duncan Marvin E ◎ 688-7858
523 Perry Pennie E ◎ 688-3588
525 Honor Hse (Ofc)
LINCOLN ENDS

47

NEVADA AV (DURHAM COUNTY) FROM 2341 HURON CIR SOUTH 1 SOUTH OF EMERSON AV

ZIP CODE 27707

144

NEW RALEIGH RD —A CONTINUATION OF S MIAMI BLVD

ZIP CODE 27703
1705 Town & Country Furniture Of Durham Inc 596-2103
Browning & Farrell Furn Corp 596-2104
1707 East Coast Distributors Inc bldg matls 596-2136
1711 East Coast Distrs whse
1715 Oakwood Mobile Homes 596-4344
1718 Quality V W Service auto repr 596-1215
1720 C W Transport express co 596-9384
Mc Elheney Homes Inc 596-8135
1803 No Return
1807★Mc Evers Michl T 596-0191
1811★Johnson D R ◎
1814 Old Dominion Freight Line 596-2133
1816 Vacant
1920 Terry's Upholstery Shop 596-7525
2103 Linda's Antiques 596-3681
Haithcock Dewey C ◎ 596-3681
2104 J & A Mobile Homes 596-2833
Veasey Aubrey J ◎ 596-2833
2150 Southern Truck Sales 596-6828
SANDERS AV BEGINS
2200 J A W Distributing Co
2201 Burton Walter N ◎ 596-2535
2312 Priority Freight System 596-5249
2314 Sandling Realty & Insurance Co 596-2436
Community Barber Shop
2320★Sandling Mezie C Mrs ◎ 596-3524
2324★Abernathy J E
2400 Neptune World Wide Moving 596-8131
2403 Piano & Organ Distributors 596-2105
2409 Prog Inc Connor Mobile Homes
2501 Furniture Villa 596-7670
★Mason D B
2600 County Ford Camping Center 596-8151

66

NEWBY DR —FROM FERRIS RD SOUTH 1 WEST OF DUKE BLVD

ZIP CODE 27704
4300 Sorrell Raymond A ◎ 477-2504
4301★Allison Barry 477-3976
4302 Staples Frank E ◎ 477-1723
4304 Synder Robt ◎ 471-2871
4305 Bayes Franklin D ◎ 477-2421
4307 Theobald Karl E ◎ 477-2554
4308 King Thos E ◎ 477-2778
4309 Vacant
4310 Bridges Steven D ◎ 477-3763
4311 Horton Rhonda R Mrs ◎ 477-6226
CROSBY RD INTERSECTS
4400 Yardley Jesse V ◎ 477-8655
4401 Hall Elma R Mrs ◎ 477-3777
4403 Minton Wm L Jr ◎ 477-2867
Minton Donnie 477-2867

51

NEWCASTLE RD

ZIP CODE 27705
1332 Apartments
A1 Davidson Ruth B Mrs 477-1983
A2 Coggins Michl 477-2948
B1★Slider Lonnie 477-8625
B2 Swanson Donald
C1 Taylor Mary B 477-8354
C2★Lundy V R Jr 471-4713
D1 Vacant
D2 Stiles Dennis C 471-4565
1336 Apartments
A1 De Weese Joshua 471-1118
A2 Keel James F 471-4564
B1 Basil Anthony F 477-9056
B1 Basil Lewis F
B2 Barden Larry 477-4121
C1 Jordan Andrew R 477-7829
C2 Pogue Jerry W 477-8901
D1 Seidenberg Michl 471-3596
D2 Vacant
1340 Apartments
A1 Boyd Marilyn 477-8018
A2 Watson Geo A 477-9010
B1 Tapp Keith 471-2010
B2★Wahl Robt C 477-2327
C1★Jackson Emma 477-7876
C2 Lebowitz Harold E
D1★Hackman Benj
D2 Mitchner Nettie 471-2065
1443 Apartments
A1★Gilmore James T 471-4559
A2 Turner Michl 477-1912
B1 Kane Mary A 471-4604
B2★Taylor Mychak
C1 Johnson Sandra
C2 Umstead Servan L 471-2478
C2★Ward Lucia
D1★Rowe P
D2 Price Susan
1344 Apartments
A1 Hargrove Barbara K
A2 Dry Jerry A 477-0667
B1★Toler W Steph
B2★Underwood A Kath
C1★Halaes Willie M 471-8968
C2 Kendrick John M 471-1702
D1 Cherron Sam 471-2452
D2 Gupton Judy C
1430 Apartments
A1★Potts David T 477-6729
A2 Santa Edna J 471-1830
B1★Murcer Jay K
B2 Clark Mary
C1★Keith Arvid L Jr 471-6711
C2 Moriarty John D
D1 Burrell Ollie
D2 Parker Donald M 471-1255
1434 Apartments
A1★Halbur Bernice 471-7141
A2 Ellison Lila F 477-7468
B1 Temple Carol M 471-1163
B2★Stanford M K 471-1762
C1★Woods Peter J 471-3576
C2 No Return
D1 Dukes Diane F
D2 Vacant
1435 Apartments
A1 Mc Neill Luther C 471-4536
A1★Causey Larry
A2 Sushel Denise 477-1841
B1 Fulks Jimmie 471-3864
B2 Ellis Denise 477-1345
C1★Mack Jerry 471-8957
C2★Rogers Edna 471-2266
D1★Tietzen Ken 477-6058
D2 Marshall Richd A 477-0362
1438 Apartments
A1 Flannery Larry 471-1744
A2★Cash Phyllis A 477-7400
B1★Mehler Lee 477-5488
B2 Green O
C1★Yardley M
C2 Gronek Robt 471-1869
D1★Ferguson James M 477-2727
D2 Marshall Sandra L 471-1983
1439 Apartments
A1 Cramer Geo B 471-2003
A2 Jones Eliz 471-1871
B1 Clark Harry W
B2 Baldwin Anthony R 477-4780
C1 Bernard Nancy P 471-1509
C2 Gordon Alex 471-3116
D1 Smith Harold A 477-1985
D2 Ivey Deborah C Mrs 477-0549
1442 Apartments
A1 Hopkins Linda 471-4346
A2 Carr Richd J
B1 Lyon Roger 471-3948
B2 Dunston Linda H 477-7843
C1 Vacant
C2★Jordan Bernice A 471-8331
D1 Rowe Patti C 471-3828
D2 No Return
1446 Apartments
A1★Freeland Julia T Mrs 471-1152
A2 Mathews Holly 471-3082
B1 Perry Judy 477-0905
B2 No Return
C1 Sprecher Carmichael H 477-6030
C2 Ray Cheryl M Mrs 477-8273
D1 Cox Lynn D 471-4159
D2 Hack Nan 471-4548
1447 Durham Security Service 477-8376
Apartments
A1 Bullock Herman 477-3646
A2 Ormon Felton L 477-7481
B1 Weaver Mary 477-1002
B2 Freeman Bob 477-8376
C1 Wallace Tim 477-4398
C2 Boyd Cornelia H 477-8261
D1 O'Brien Steph P 477-7052
D2 Magyar John J 471-4657
1450 Apartments
A1★Lefils Richd L 471-1858
A2 Martin Marcella P
B1 Haskins John D 477-4787
B2★Oudin Jean A 471-4239
C1 Mc Donald Kenneth C 477-4675
C2 Rose Eliz A 471-3579
D1 Russell James W 471-4627
D2★Mason E H 471-4734
1451 Apartments
A1 Sheffield Jane J Mrs
A2 Allen Marie
B1 Mc Ghee Donald G 477-0566
B2 Neville Lawrence H 477-6050
C1 Wainwright Ronnie 471-4215
C2★Rosenthal Alan R 471-4735
D1 Whaley James D 477-7700
D2 Evans Barbara
1454 Foxfire Apartments 471-2885
A1 Hall Stanford
B1 Hayes Margt L 477-3968
C1 Carr A B Jr 477-5675
D1★Pope Carrol G 477-7289
A2★Williams Charles
B2 Cooper David L 471-4617
C2 Grant David 471-4644
D2 Shidal Carol 477-8146
1455 Apartments
A1 Schrenk Cathy L
A2 Russ Fredk E 471-3058
B1★Williams Curtis T 471-1303

NEWCASTLE RD—Contd
B2★Mc Pherson J L 477-5282
C1★Blackwell Robt L 477-2357
C2 Ragland J
D1★Jenkins Elberta 471-3530
D2 Dixon Thos E 471-1793
1463 Apartments
A1★Mallery Jo Anne 477-0619
A2 Whitney Lois L 471-1091
B1★Lane James R Jr 477-9061
B2 Wiles Herbert C 471-1920
C1★Truelove Darlene 471-6196
C2★Totten Victoria B 471-2766
D1 Brooks Jacquelyn 471-1787
D2 Wood Geo C III
1467 Apartments
A1 Vacant
A2 Eaton Ernelle P
B1 Crenshaw Helen W Mrs 477-0785
B2★Sullivan John R 471-4269
C1 Ross Earl J 477-2494
C2 Ferebee Scott S 471-4269
D1 Smith Patricia C 471-2833
D2 Vacant
1471 Apartments
A1 Christian M P 471-3525
A2 Hester Arlene 477-4379
B1 Wilkins Linda J
Ray Phillip E
C1 Vacant
C2 Le Guilloux Herve 471-3001
D1 Alexander Sterling C 471-3680
D2 Marvin Charles W 477-1797
1475 Apartments
A1 Vacant
A2 Quigley Thos J 471-4661
B1 Sprenger Bruce 471-1884
B2★Dorman B 471-3047
C1 Poe Charles
C2 No Return
D1 Phillips Chris 477-4517
D2 Braswell Deborah B 471-1457
1479 Apartments
A1 Stone J
A2 Caviness Sarah 471-4207
B2 Ringer T Mdodana Jr 477-2843
C1 House Vicki Mrs 471-4523
C2★Salalman Dave 471-8128
D1 White Robt F Jr 471-2388
D2 Williams Marie B

39
NEWELL ST —FROM MORREENE RD EAST 4 NORTH OF ERWIN RD

ZIP CODE 27705
101★Wible John R 383-6770
102 Hopkins Richd A ◎ 383-1776
104★Straus Hilde M ◎ 383-5460
106 Vacant
107★Airheart L B 383-6364
108★Phillips C H 383-5292
109★Bounous E P Jr 383-3285
110★Ray G
111 Yurgilas Kathleen L
112★Hermans Jaqueline ◎ 383-6362
113★Sittle B T ◎ 383-3668
114 Deturk Virginia B Mrs ◎ 383-2932
116 Burton Dorothea ◎ 383-2752
117 Domizo
118 Lewis Charles H Jr ◎ 383-4769
120★Chappetta Robt M 384-4283
120a Kavanagh Eleanor R 383-4057
123 Rose Mary C 383-1090
125★Pfister Wm C 383-5457

50
NEWHALL RD (PARKWOOD)—FROM CLERMONT DR SOUTH 1 WEST OF REVERE RD

ZIP CODE 27713
5200 Billings Richd L Jr 544-1806
5201★Massey Elwood C ◎ 544-2322
5204 Riggsbee Wm E ◎ 544-1489
5205 Stephenson Ralph A ◎ 544-3816
5208 Wheeler Robt ◎
5211 Hicken W Eug ◎ 544-2529
5212 King John B ◎ 544-2609
5215 Travis Alf 544-2226
5216 Dampier Paul V Jr 544-1837
5222 Bynum Arch D ◎ 544-2433
5300 Miller Fred E ◎ 544-2769
5304 Kennedy Joseph E Jr ◎ 544-2657
5307 Dunbar Donald A ◎ 544-2447
5308 Jiminez Victor J ◎ 544-2298
5311 Thompson Clyde C Jr ◎ 544-2418
5312 Davis Billie W 544-3810
5316 Thierry V L ◎ 544-2804
5317 Mc Crodden Brian 544-3955
5320 Edelman Joanne E Mrs ◎ 544-1645
5324 Tucker Thos S
DRYDEN LA BEGINS
5400 Bowers Ruth M Mrs ◎ 544-2009
5404 Schnare D W 544-7355
5407 Little James C ◎ 544-1405
5408 Dickerson Frank L Jr ◎ 544-2066
5411 Schorlemmtor
5412 Harvey Geo S ◎ 544-2740
5417 Conklin Ross E ◎ 544-1393
5511 Griffiths Willard K ◎ 544-2390
5601 Snider David M 544-1332
5602 Thompson Charlotte S Mrs ◎ 544-2742
5606 Woodie Ronny
5607 Anfinson L John ◎ 544-7323
5611 Groves Franklin ◎ 544-3167
5702 Parker Carl 544-7512
5706 Gordon Paul S ◎ 544-7208
5802 Gunnels Richd 544-1251
5803 Cargill Bobbie C ◎ 544-7305
5805 Hester Phil
5806 Coughenour Harry A 544-7375
5809★Elltson Ronald H 544-1527
5810 Mooring Guilford B ◎ 544-7497
5811★Tansik Robt 544-3895
Vacant
5812 Hart Wilbur G ◎ 544-1685
5816 No Return
5817 Brown Randy 544-3276
5818 Chestnut Jack S ◎ 544-7477
5819 Dugan Eug ◎ 544-7158
5822 Nuckols Joseph ◎ 544-2685
5823 Schwarze Herbert ◎ 544-7182
5826 Yelverton Albert L ◎ 544-7118
5828 Scott Sam J ◎ 544-3431
5832 Key Jimmy R 544-7146
5902 Mann Graig S 544-2197
5903 Bowman Jimmy T ◎ 544-3333
5906★Kilby Geo Jr
5907 Boswell John S ◎ 544-3877
5908 Vuolo Matt 544-7417
5911★Bray J C 544-7153

53
NEWPORT DR —FROM RICHWOOD RD NORTH 1 WEST OF BELLWOOD DR

ZIP CODE 27705
2600 Fisher Randy L ◎ 477-0301
2606 Mitchell Paul A ◎ 477-2403
2608 Upchurch Wallace H ◎ 477-4410
2611★Mc Clees Eric C ◎ 477-0972

51
NEWSOM AV —FROM 3905 ROXBORO RD WEST 1 NORTH OF CARVER

ZIP CODE 27704
203 Southerland Beatrice D Mrs ◎ 477-2239
206 Berry Harold W ◎ 477-3409
207 Marshburn Patsy P 477-0088
208 Story Ellen P Mrs ◎ 477-4820
209 Christian Christine A Mrs ◎ 477-4642
213 Newton H Geo ◎ 477-2866
214 Woods Herbert H ◎ 477-3217
215 Hilliard Geo E ◎ 477-3924
216 Pulley W Paul ◎ 477-2339
CRABTREE AV INTERSECTS
300★Whitfield Richd
301★Rush Tony
302 Bryant Freddie W 471-3002
304 Woodley Whitford W III ◎
306 Whitfield Linwood E ◎ 477-7276
307 Absalom Worthy C Jr ◎ 477-2620
308 Rex J Ray ◎ 477-2812
309 Walker Wm H ◎ 477-2530
310 Fiore Thos
312 Slaughter James R ◎ 477-4840
314 Hudgins John A ◎ 477-2737
PENDERGRASS INTERSECTS
407 Carwile Robt E ◎
408 Beaver James E ◎ 477-1262
409 Shore Larry B ◎ 477-8958
410 Moody James D 477-8462
411 Casey Nellie N Mrs ◎ 477-4243
412 Kaufman Charles 471-3713
413 Casey Carl D 471-2274
414 Martin Lawson W 477-7459
DUKE ST INTERSECTS
WINSTON RD INTERSECTS
KENAN RD INTERSECTS
701 Blackwood Geo M ◎ 477-2890
703 Davis Richd T Rev ◎ 471-1049
705 Womble David J ◎ 477-7510
707 Suitt Wade D ◎ 477-1614
DENISE ST BEGINS
717 Stacy Walter M ◎ 477-0240
719★Cameron Bob
721 Yergan Fredk R ◎ 477-6889
722 O'Briant James L ◎ 477-3450
723 Boswell Julian L ◎ 477-4649
724 Hutchings Realty Co 477-9024
Hutchings Martin W ◎

24
NIXON ST —FROM ALSTON AVENUE RD EAST 1 SOUTH OF WABASH

ZIP CODE 27707
1602 Hines Jas ◎ 688-3209
1604 Truett Wm M ◎
1605 Bass Joseph ◎ 688-2781
1606 Williams Clarence ◎ 682-0938
1607 Edger Nellie ◎ 682-7015
1608 Utley Raymond ◎
1609 Self Willie J 682-1937
1610★Robinson Alma 682-7322
1612 Spearman David C ◎ 682-1363
1614 Singletary Lula D Mrs ◎ 682-4289
1706 Hooks Woffard H ◎ 688-1290
1813 Morgan Marvin W ◎ 682-8945
1814 Davis Onnie M Mrs ◎ 682-5269
1815★Perry Artelia ◎ 682-3787
1818 Price James W ◎ 682-5018
1822★Patterson Cora L 688-5114
1823★Devone Martha 688-4432
1827 De Vone Irene B Mrs ◎ 682-8378
1826 W D U R Radio Station 683-1490

24
NOBLE ST —CHANGED TO ATHENS AV

53
NOLAND ST —FROM 2209 W PETTIGREW SOUTHEAST

ZIP CODE 27705

118
NORMANDY ST —FROM 301 RED OAK SOUTHWEST

ZIP CODE 27707
204 Robertson Carrie Mrs ◎ 682-7559
206 Joyner Victoria Mrs ◎ 682-7650
207 Shaw B Stella Mrs ◎ 682-7918
210 Ewing Nezzie B Mrs ◎ 682-7658
212 Williams Lindsey ◎ 682-2250
213 Tucker Wm ◎ 682-7657
214 Brown James A Rev ◎ 688-4952
216 Beasley Leo ◎
218 Chavis Annie B Mrs ◎
300 Arrington Elnora W Mrs ◎ 682-7535
301 Stroud Johnnie ◎ 688-3276
302 Simmons Alma ◎
303 Jackson Madgie D Mrs ◎
304 Roach Charlie T ◎ 682-4684
305 Hargrave Wm R ◎
307 Carter Golar W Mrs ◎ 682-3833
Moore Nezzie C Mrs ◎ 688-5631

72
NORTH ST —FROM 200 BROADWAY NORTH

ZIP CODE 27701
709★Rynyon Danl 603-8559
711 Hayes Albert 688-5805
712★Cash Floyd T
713 Puckett Elliott L ◎ 688-4177
714★Harris Barbara 688-4949
CORPORATION INTERSECTS
800 Stone Hal W
801 Oliver Robt W 682-1620

Associated Scaffolders and Equipment Co., Inc.
RENTALS — SALES
GENE HAWKINS — TOMMY HAWKINS
544-46 Foster Street (27701)
Tel. 682-2655

You save more than money with
UNITED STATES SAVINGS BONDS
Buy them where you work or bank

NORTH ST—Contd
802 Stone Walter J 688-6952
804 Robertson S C 682-3873
804½ Woodall Nora E 682-2095
806 Veasey
806½★Rigsbee Ralph 688-8835
807 Hight Juanita H Mrs ◎ 682-8548
808 Harrison David R 682-7146
808½ Hilton Ray
809 Williamson Lina W Mrs ◎ 682-3931
810★Mc Neer D
810½ Harrell Cheryl
NORTHWOOD CIRCLE INTERSECTS
819 Apartments
1★Long H W
2★Smalls Mark
3★Vaughan C J
4★Chavins Kenneth

7

GEER ST INTERSECTS
902 Grimes Ulysses G ◎ 682-0984
HARGROVE ST INTERSECTS
1001 North Durham Annex (Extn Of Fuller Sch Ofc) 688-2361
HARGROVE INTERSECTS
1002 Downey James N Jr ◎ 682-6787
1004 Jones Harold V ◎
1006★Mitchell Geo E 688-6152
1008 Day Charles A ◎ 688-8313
W TRINITY AV INTERSECTS
1100 Williams Alda R Mrs 688-5314
MONMOUTH AV INTERSECTS
1201★Summerlin Ira J
1202 Vacant
1203 Gregory Alonzo A ◎ 688-1690
DACIAN AV INTERSECTS
1301★Sapaurx Patk
1303 Scott Cecil D ◎ 682-4946
1305 Jenkins Ted ◎
1309 Dunnegan Octavia ◎ 688-5387
1311 Davis Frances D Mrs ◎ 688-4534

68

NORTH SINGING WOODS PL (RIVER FOREST)—FROM 122 OMEGA RD NORTH

ZIP CODE 27704
4901 No Return
4905 Scott Melvin C ◎ 471-1354
4906 Ellis Dennis W ◎
4907★Jackson Roberta ◎ 477-6304
4908 Newton James E ◎ 471-1651
4911 Clayton Chas ◎ 471-2395
4912 Smith Charles
4913 Brandt Claude C ◎ 471-3814
4914 Boone Fannie B ◎ 477-8133

69

NORTHBURY CIR —FROM 1816 ATTERBURY LA SOUTH

ZIP CODE 27705
4816 Clark Joseph F ◎
4819★Nagey David ◎ 477-6411
4823 No Return
4827 Howell Charles G ◎ 477-3555
4831 Smith Barry F ◎ 477-5714
ZIP CODE

41

NORTHGATE ST —FROM CLUB BLVD NORTH 1 WEST OF GLENDALE AV

ZIP CODE 27704
CRANFORD AV INTERSECTS
1800 Nichols Saml E ◎ 477-8183
1802 Fowler Margt F Mrs ◎ 477-5709
1804 King Roy N ◎ 477-5893
1806★Hokanson Rosalyn L 477-4122
1808 Holleman Alvin T ◎ 477-4755
1809 Fields Lawrence H ◎ 477-7935
1810 Dowdy Lindsey A ◎ 477-6027
1811 Godwin Arth D ◎ 477-7415
1812 Currin Lois Mrs ◎ 477-5463
1813 Powell Carl V ◎ 477-7484
1814 Eudy Gary
1815★Nici Janice 477-2418
1816 Brown Andrew K ◎ 471-3678
1817 Compton Edgar S ◎ 477-7406
1818 Burke James C ◎
1819 Stephenson Mary M 477-2702
1820 Cates Phillip T ◎ 477-5059
1821 Clayton David M ◎ 477-7249
4713294★Stauffer Gayle E ◎ 477-5134
1823 Morgan Magdalene M Mrs ◎ 477-5653
1824 Knott John B Jr ◎ 477-7039
1825 Thomas Louise F Mrs ◎ 477-5990
1826 May Robt S ◎ 471-3790
RUBY BEGINS
1900 Houser Marvin F ◎ 477-7998
1901★Council G Michl ◎ 471-1692
1903 Williams Alan G ◎ 471-1222

27

NORTHGATE SHOPPING CENTER —LOCATED AT 1000-1198 W CLUB BLVD

ZIP CODE 27701
NUMBERS IRREGULAR
248 Radio Shack 286-3264
257 Gift Corner The 286-3205
Knit-Nak The yarn 286-9121
Habersham Plantation Country Store variety 286-1277
261 Motherhood Maternity Shops 286-4517
259 Norman Merle Cosmetic Studio 286-3836
4 Northgate Hair Styling 286-0795
194 Read's Uniform Center 286-2107
203 Baldwin's Co Inc
229 Record Bar 286-9115
255 Swiss Colony The cheese 286-9533
248 Bahou's Container Restaurant restr
251 Tharrington's men's clo 286-2216
220 Wachovia Bank & Trust Co (northgate ofc) 683-5366
212 Baskin Robbins ice cream 286-1908
207 Dalton B Bookseller 286-5405
223 Chess King clo 286-9019
224 Pierced Ear The 286-2124
221 Spencer Gifts 286-0671
222 Jarman Shoes 286-7072
219 Ups 'n Downs women's clo 286-0343
232 Jewel Box 286-5495
232½ Crossroads The boys clo 286-3882
112-114 Limited The women's specialty clo 286-5541
118 Regina's Gift Gallery gift shop 286-1229
Brooks Fashions women's clo 286-9067
Added Dimensions ret clo store 286-7245
233 David's Men's Store 286-1646
234 Peanut Shoppe The 286-7082
U S Post Office 286-7082
Motor Vehicle Services 286-4908
225 Thom Mc An Store 286-9986
219 King's Row Fireplace Shop 286-2105
209 Casual Corner 286-5489
231 Slacks 'n Things clo 286-0635
O'Neill's Card Shop 286-7287
Eagle Coin & Stamp Co 286-4716
Ole' jwlry 286-9828
214 Tiffany's Bakery 286-3918
216 Caboose refreshment stands 286-0208
206 Marianne 286-1755
201 Mitchell's Formal Wear 286-7793
211 Wrangler W Ranch clothing-retail 286-1869
204 Butlers Shoes 286-3620
217 Things Remembered gift shop 286-3389
210 Weldon's Jewelers Inc 286-0539
203 Baldwin's dept store 286-3369
205 Roscoe-Griffin Shoe Co 286-4346
226 Chick-Fil-A 286-4312
228 General Nutrition 286-9013
238 Curtain Shop The 286-3632
Potted Plant The florist 286-1860
202 Young Men's Shop Of Northgate Mall The 286-5481
Main Event 286-9809
196 Sears Roebuck & Co 286-2951
Sears Auto Center 286-0741
197 Vacant
198 Vance R B Co 286-1413
199 Circus World 286-0685
227 Junction The clo 286-1735
1 Carolina Optical Center 286-4402
2 Northgate Shoe Service 286-4108
6 Mayberry Ice Cream Shoppe 286-7016
10 Northgate Camera Center 286-3539
16 Home Savings & Loan Assn 682-9161
18 Northgate Barber Shop 286-4030
20 Central Carolina Bank & Trust Co 286-2767
246 Diehl's Jewelers 286-3438
249 Hahn Shoes 286-7462
Virginia Crabtree's 286-4484
241 Wills Book Store 383-7048
242 Pet Luv pet shop 286-1293
244 Durham Sporting Goods Co 286-4432
80 Thalhimers dept store 286-7751
235 Jones J O Mc Leod Watson Van Straaten 286-7775
236 Der Wiener Haus restr 286-2303
237 Clancy's Rib restr 286-1103
Prago Guyes women's clo 286-3358
Print Shop The 286-0386
First Capital Savings And Loan Assn 286-1241
237½ Bailey Banks & Biddle Co jwlrs 286-0791
150 Big Star Foods 286-9389
156 Catherine's Stout Shoppe clo 286-5487
160 Office Area No I (Downstairs) Rooms
102 Elaine Powers Figure Salon 286-5691
170 Rose's Store 286-5681
182 Kerr Discount Drug Store 268-1281
190 Robbins Inc dept store 286-4476
192 State Farm Insurance Co 286-5602
218 Morrison's Cafeteria 286-9811
Bull Durham News & Tobacco Co Inc products 286-4054
200 Northgate Theatre 286-9730
Colonial Flames Inc The gifts 286-1271
G T E Phone Mart tel leasing
Imprintery The gift shop 286-0306
Leather & Wood Ltd 286-0294
Mc Donald's restr
Mr Franko's Hairstyling 286-5671
Pier I Imports gifts 286-7791

72

NORTHWOOD CIR —FROM 810 NORTH ST WEST

ZIP CODE 27701
201 Lilly
202 White Ernest
203★Mims Doris 688-1818
204 Lipscomb Helen 682-8757
205 Lily Ruth L
206 Belury Karen J
207★Overton Margery 682-0286
208 Wilson Lawrence Jr ◎ 682-6256
210★Williams Thos
212 Ragsdale Todd A ◎ 688-8742
213 Cooper Lennis R 682-8228
214 Card Adelle
215 Brooks John 688-0283
216 Green Cliffus D ◎ 688-5394
218★Mc Laurin Chas
219 Duhling Mary W Mrs beauty opr ◎ 682-1242
220★Rape Kenneth
NORTH INTERSECTS
300 Apartments
1 Levitt Joe M 682-0267
2★Simmons Rosa M
3★Foskey L
4★Martin M P
301 Apartments
1★Lunsford Gail
2 Parker Preston M 682-2554
3 Land Reginald
4★Harrington Chas
302 Apartments
1★Herndon R W
2 Stone C W Mrs
3★Perry David
4 Bannelman R B
304 Apartments
1 Sunter Jim
2★Marterer Patricia
3 Griffin A Randolph 682-8385
4★Knight Alton
305 Apartments
1 Kirk Ethel
2 Hurley Guy
3★Crudup Darnell
4 Sloan Stephanie
306 Apartments
1★Gary G M

NORTHWOOD CIR—Contd
2 Morgan T
3 Shaffner Gregory
4 Riley Jane
308 Apartments
1★Council Johnnie
2 Lewis Annie O
3★Lee Vernice M
4 Faison Mable Catr 688-3636
309 Apartments
1★Jernigan M
2★Cherry Woodrow
3★Danmyer Lewis S
4★Monk J

27

NORTON ST —FROM 912 W KNOX NORTH 1 WEST OF DUKE

ZIP CODE 27701
1306 Ladybug Housecleaners 682-1095
Holt Lawrence B 682-5968
1307 Braswell Victor B ◎ 682-3973
1309 Trice Chesley A Jr ◎ 682-3689
1310 Spach Madison Jr ◎ 688-8691
1311 Joyner Jessie R 682-2829
1314 Johnson Mary G Mrs ◎ 688-4607
1315 Szenasy Anton ◎ 682-3683
1316 Pate Marguerite C Mrs ◎ 682-3587
1317 Hilliard Deborah M
1319★Spell Arnold R ◎ 682-1744
ENGLEWOOD AV INTERSECTS
1402 Davis Haywood M ◎ 688-2576
1403★Gray Larry ◎ 682-3476
1404 Holloway Wm L ◎ 688-2493
1407★Lipscomb Larry G ◎ 688-3215
1409 Holloway Penny C ◎
1411 Dula Wm C ◎ 688-7845
CLUB BLVD INTERSECTS

49

NORWICH WAY (HOPE VALLEY) FROM 3102 DEVON RD SOUTH

ZIP CODE 27707
3004 Hudson Fitzgerald S ◎ 489-2962
3005 Dick Macdonald ◎ 489-4110

64

NORWOOD AV —FROM 2213 MOREHEAD AV SOUTH 1 EAST OF ANDERSON

ZIP CODE 27707
1001 Walker Lewis D ◎ 489-2729
1007 Copeland Margt E Mrs ◎ 489-0197
1008 Lettinga James W ◎ 489-6428
1012 Murray Francis J ◎
1014 Greene Ronald C ◎ 489-9410
1017 Bryan Anne M Mrs ◎ 489-5048
1018 Simmons Shirley B Mrs ◎ 489-2011
1020 Curtin Lorraine Mrs ◎ 489-8594
1022 Connery Photography 489-3298
Connery Mac B ◎ 489-2703
1023 Howell Norman B ◎ 489-1453
1101 Jezierski Eliz E Mrs ◎ 489-4205
PIKE ENDS
NOT OPEN
ELMWOOD AV INTERSECTS
AUBURN BEGINS

63

NOTTAWAY RD —FROM KIMBERLY RD WEST 1 EAST OF DARWIN RD

ZIP CODE 27707
3804 Kennon A Wm ◎ 489-8859
3808 Holsinger James W ◎ 489-2792
3813 Cranford Wm E Jr ◎ 489-4861
3815 Bugg Everett III ◎ 489-5041
3819 O'Shea Thos M
3820 Elkins Augustus C ◎ 489-2697
3822 Shaffer Lee P ◎ 489-4895
3825 Tisher C Craig ◎ 489-6384
3909 Du Bose D St Pierre Jr ◎ 489-3501
BENTLEY RD INTERSECTS
3912 Corrigan Walter M ◎ 489-4071
3915 Mc Pherson Harry T ◎ 489-9217
3918 Pollard Ambrose J Jr ◎ 489-0807
3921 Boone W Waldo ◎ 489-2072
3924 Miller Charles S ◎ 489-4586
3928 Blum Lucy B Mrs ◎ 489-2203
Blum Olivia 489-0547
3929 Robinson Roscoe R ◎ 489-9285
3932 Henderson Bradley E ◎ 489-3680
★Henderson Holly 493-1320
3936 Rollins Edw T Jr ◎ 489-6929
3937 Penny Wade H Jr ◎ 489-4004
3940 Mahaley M Steph ◎ 489-4317
4000 Smith Charles W ◎ 489-9208
4001 Harris Joseph M ◎ 489-2013
4009 Wilson Gerald L ◎ 489-2693
4011 Heath Le Roy K ◎ 489-3249
4020 Bartlett Robt C ◎ 489-8888
4021 Mc Cann Ann B
4024 Williams Mildred H Mrs ◎ 489-3971
4025 Dalton Frank P ◎ 489-1353
4029 Anders Archie W ◎ 489-7708
4032 Haywood John D ◎ 489-5202
4033 Bryson Edwin C Jr ◎ 489-5417
4036 Lecocq Frank R ◎ 489-6085
4037 Smith Harwood T ◎ 489-2127
4040 Parkerson Geo R Jr ◎ 493-2469
4044★Simmons Rob ◎ 489-1774

17

OAK DR (FOREST HILLS)—FROM W FOREST HILLS BLVD WEST AND NORTH IN A SEMI-CIRCLE

ZIP CODE 27707
11 Howe Robin W ◎ 489-2855
15 Carr Geo W Jr ◎ 489-2259
17 Hobgood Sam H ◎ 489-9290
19★Hooker Roger W ◎ 489-6862
21 Townsend Hallie L Mrs ◎ 489-4113
22 Carmichael Louise G Mrs ◎ 489-3130
24 Parks Josephine T Mrs ◎ 489-5103
25 Ruffin Wm H ◎ 489-5162
26 Baker Clealand F ◎ 489-3968
27 Glenn James F ◎ 489-2713
28 Haywood Egbert L ◎ 489-3189
29 Mc Pherson Saml D Jr ◎ 489-3162
CEDAR BEGINS
32 Heinz
33 Rollins Steed ◎ 489-4289
34★Heatlet Jan ◎ 489-2879
FOREST HILLS INTERSECTS

55

OAK DR E —FROM 1902 COLE MILL RD NORTHEAST 3 NORTHWEST OF ROSE OF SHARON RD

ZIP CODE 27705
3300 Hamilton John D ◎ 383-4232
3308 Dante Sign Co 383-3365
Stephens Eug ◎ 383-3741
Stephens Ronnie
3309 Brown Tommy 383-6865
3313 Boyce
3317 Lascallette Wm E ◎ 383-2704
3321 Cates Tonny 383-5653
HAWTHORNE DR INTERSECTS
3401 Carson Thos W ◎ 383-1212
3407 Suggs R W ◎
3409 Weisner
3410 Williams Austin C ◎ 383-2805
3411 Mc Farland Larcenie L Mrs ◎ 383-2265
MEADOWBROOK DR INTERSECTS
3501 Foushee Steph R ◎
3502 Roghelia Floyd B ◎ 383-4536
3503★Fowler Wm S 383-1462
3504 No Return
3505 Kearns Robt M ◎ 383-2295
3506 Poole James M ◎ 383-1777
3508★Ball Nellie B Mrs ◎ 383-2984
3509★Suggs M A ◎
3510 Terry Elton N
3511 Perrine Ruth M ◎ 383-1361
3512 Joyners
3513 Mc Dade Lee J
3514 Sorrell Lillian W Mrs ◎ 383-4397
3515 Campbell Ted E ◎ 383-1155
3516 Garrard Robt F ◎ 383-7062
3517 Long Betty W Mrs
3518 Pollard R Wallace ◎ 383-4709
3519 Brogden H Joseph 383-5805
3520 Cawthorne Bettie V 383-2339
3523 Ray Jean P 383-5600

37

OAKLAND AV —FROM 2618 HILLSBOROUGH RD NORTH 1 WEST OF ROSEHILL AV

ZIP CODE 27705
805 West Durham Pentecostal Holiness Church 286-1311
GREEN ENDS
ALABAMA AV BEGINS
900★Thompson B G
900b★Hewitt Ralph A 286-2664
901 No Return
904 West Durham Pentecostal Holiness Ch (Annex)
907 Todd Lucille S Mrs 286-1379
909a Vacant
★Cooley Michelle
909b Butts Donald C 286-4535
910 Vacant
911 Simpson Alvin Jr
912 Gray Thos F ◎ 286-7854
913 Ennis Alvin L ◎ 286-7269
914 Warren Thearlon N 286-1825
915 Petty Doris
915½ Jackson Eula L 286-1713
916★Hung 286-2444
917 No Return
917½ Broaderson Robt M artist 286-1452
918 Vacant
920 Barton Donnie L ◎ 286-7276
921 Smith Alice J Mrs 286-9275
W KNOX INTERSECTS
1001 Wilkins John ◎ 286-1419
1002 Rambeau Vernon G ◎ 286-1431
1004 Zeck Francis J ◎ 286-9881
1007 Phillips Ewart S ◎ 286-7874
1009 Cates Rosa B Mrs ◎ 286-2818
1010 Marlow Wm E ◎ 286-9744
1012 Williams Lizzie 286-4818
1014 Rigsbee Jack 286-3786
1015 Vacant
1016 Hinson Earl 286-1938
1017★Smith Eddie L
1018 Blake Blanche 286-496
1019★Silano S Robt 286-1691
1020 Carden Grover C ◎
1021 Craft Gloria H Mrs 286-0173
1023 Gee Margt C 286-2645
1026★Rawlings J W
1027 Cummings Tony J 286-1365
1028 Dickens Allen R
LAWNDALE AV BEGINS
1030 Rigsbee Robt O Jr ◎ 286-2828
1035 Parker Bertha W Mrs 286-0159
1036★Wilkins Mark 286-4159
★Seigler Deborah E
1037★Walker C
1038 O'Briant Ruby T Mrs ◎ 286-4741
1039 Pleasants Dempsey M 286-0144
1041 Green Cora L Mrs 286-3767
1042 Vacant
1043 Scrogham Blanche N Mrs ◎ 286-9725
1044★Blevins Betty J

65

ENGLEWOOD AV INTERSECTS
1103 Pickett Marguerite M Mrs ◎ 286-2844
OVAL DR BEGINS
1105 Roycroft Virginia R Mrs ◎ 286-1065
1107 Greene Edw M acct-business consultant ◎ 286-3098
1109★Ross E L 286-3159
1111 No Return
W CLUB BLVD INTERSECTS
1209 Vacant
WOODROW INTERSECTS
1300 Fischer Gregory W ◎ 286-4956
1302 Wilson Ronald L 286-3971
1303 Clayton W Elmo ◎ 286-1428
1309 Dukes Charles A ◎ 286-1163
WILSON INTERSECTS
1400 Hester Wm B ◎ 286-7419
1401 Bruce Wm T ◎ 286-4309
1402 Upchurch Roy W Jr ◎ 286-1400
1403★Connor Michl 286-3619
1404 Murdock Robt H Jr 286-0093
1405 Weston Jon B ◎ 286-2517
1406 Johnson Armin H ◎ 286-4259
1407 Hammack Edith M ◎ 286-2757
1408 Mc Manus Thos J ◎ 286-4764
PERSHING INTERSECTS

TRIANGLE TRAVEL AGENCY, Inc.
INTERNATIONAL WORLD-WIDE TRAVEL SERVICE
BUSINESS OR VACATION TRAVEL ARRANGEMENTS
WITH NO SERVICE CHARGE TO YOU
1018 W. Main and Morgan St. (27701) Tel. 682-5521

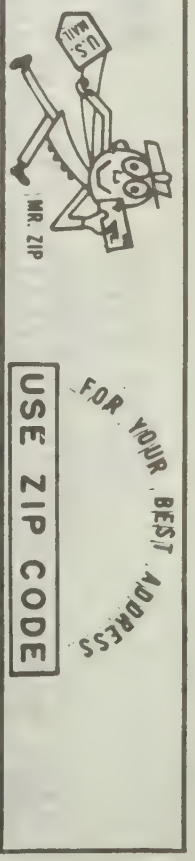

OAKLAND AV—Contd
1501 Newsome Jessie J Mrs ◎ 286-1851
1502 Cozart Wm W ◎ 286-3933
1503 Monk Antoinette G Mrs ◎ 286-0307
1504 Kelly Clara U Mrs ◎ 286-1477
1505 Mc Kay Bascom H ◎ 286-1915
1506 Ferguson Inez L Mrs ◎ 286-2704
1507 Spearman Lawrence A ◎ 286-1859
1508 Swanson Randall P ◎ 286-4691
SPRUNT INTERSECTS

144
OAKLEY ST —FROM MIAMI BLVD EAST 1 NORTH OF PLEASANT DR

ZIP CODE 27703

21
OAKRIDGE BLVD —FROM S ROXBORO SOUTH 2 WEST OF CORNWALLIS RD

ZIP CODE 27707
2210 Mc Culler Dora T Mrs ◎ 489-1883
2212 Vacant
2214 Vacant
2215 First Congregational United Church Of Christ
2218 Rucker W J ◎ 489-3102
2224 Clegg Theodore ◎ 489-9836
2228 Harrington Delilah C Mrs ◎ 489-8763
2305 Yancey Doris A ◎ 489-5798
2308 Harrington Herbert H ◎ 489-5874
2309 Parker Pamela L
2310 Under Constn
2312 Vacant
2316★Oiver Wm
2317★Odon
2318★Green
2408★Jones B
2414★Hart Stanley ◎ 489-1726
2508 No Return

10
OAKWOOD AV —FROM 500 HOLLOWAY NORTH 1 WEST OF GURLEY

ZIP CODE 27701
310 Vacant
311 Thorpe Tourist Home 682-2379
312★Scott Tucker
★Smith Mack
★Alford Elsie
CARLTON AV INTERSECTS
401 Bynum Estora ◎ 682-1737
402 Williams John T 682-6074
403★Caraway Steele
404 Caldwell John E Rev ◎ 688-3568
405 Parker Arth M ◎ 682-6846
406 Washington Willie 688-8531
406½ Harris Blanch
407 Lyons Wm P 688-7986
FOREST INTERSECTS
502 Fuller Christine Mrs 682-0762
503 Miller Eunice S Mrs 688-5890
504★Peace Alene 688-9166
506★Rice Sam
507a★Holloway Thom
507b★Tilley Carolyn 682-2241
508★Mc Queen John C
509a Patterson Eula M Mrs 682-5348
509b★Jeffers Josephine
510★Lyons Wm
PRIMITIVE INTERSECTS
601★Henderson Jessie 688-8964
603 Williams Lillie Mae 682-9539
605 Clemmons Charles 688-5359
607★Slatem Isaiah
609★Moore Emma
611 Hester Percy 688-2757
613★Green Barbara 688-1904
MALLARD AV INTERSECTS

144
ODELL ST (HAYES TOWN)—FROM 3011 ANGIER AV NORTHEAST 1 SOUTH OF WOOD

ZIP CODE 27703
400 Bradsher James E 596-4608
401 Wilson Evtie Jr 596-6027
402 Vacant
406★Edwards Harold
BYRANT BEGINS
502 Anderson Fred 596-2794
508 Daniels Leora ◎ 596-3345
511★Thompson Oscar B

46
OGBURN CT —FROM CROMWELL RD WEST 2 SOUTH OF PINEFORE DR

ZIP CODE 27705
3402 Mitchell S Phil Jr ◎ 489-3839
3403 Herpok Franz J ◎ 489-6678
3406 Roberson N Russell Jr ◎ 489-4888
3409 Rich A R ◎ 489-4595
3412★Shannon Albert ◎ 489-7338
3415 Haswell Bobby D carp ◎ 489-7553
3416 Estill Joe J Jr ◎ 493-2688
3417 Holleman Wm A ◎ 489-5966

68
OLD BARN AV (OLD FARM)—FROM OLD WELL ST EAST 1 NORTH OF SADDLE RIDGE AV

ZIP CODE 27704
607 Murphy Shirley 471-3338
608 Reddin Marion M ◎ 477-8239
611 Rowell Roberta B Mrs ◎ 477-8082
612 Cutlino Thos E ◎
615 Williams Glenard R Jr ◎
616 Vacant
619 Vacant
620 Brown Richd A ◎ 477-1102
700 Sessoms Janice R
704★Chestnutt Thos
717 Barber Shirley A

68
OLD FARM RD —FROM ROXBORO RD NORTH 1 SOUTH OF RIPPLING STREAM

5001 Eno Professional Center
Zambrana Efrain Jr dentist 471-1504
Eno Dental Ceramics 477-8841
Bean Carl N & Zambrana E Jr D D S dentist 471-1504
Howell Larry S dentist 471-1502
Wooden Ernest E III orthodontist 471-1036
5020 Eno Female Care Center 477-0441 Stge

67
OLD FISH DAM RD —FROM ROCKWAY EAST 2 NORTH ROXBORO

ZIP CODE 27704

68
OLD HARNESS PL (OLD FARM) FROM RIPPLING STREAM RD SOUTH 1 EAST OF OLD WELL ST

ZIP CODE 27704
1 Mc Neal N ◎
2 Moseley Fred J ◎ 477-4404
6 Brandt Ernest ◎ 477-0527
9 King Floyd T ◎ 471-3990
11 Perry Louis E ◎ 477-9175
12 Pippin J T ◎
15 Culbert Larry D ◎ 471-3674
16 Phillip Otto A ◎ 471-1225

68
OLD ORCHARD AV (OLD FARM) FROM OLD WELL ST EAST 1 NORTH OF CANDLEWOOD PL

ZIP CODE 27704
601★Clay James P ◎ 477-8740
605★Rogers Garret L ◎ 471-2490
607 Jones Milton ◎ 477-7529
608★Hartsfield Robt ◎
611 Whitaker Susan S ◎ 477-1553
612 Edwards Thos H ◎ 477-4009
614 Vacant

238
OLD OXFORD HWY (BRAGTOWN) FROM 3400 ROXBORO RD EAST

ZIP CODE 27704
205 Charlie's Elec Mtr Sls & Serv (Stge) 471-9970
209 Charlie's Electric Motor Sales & Service Co 477-8482
309 Hunt Jerry L land surveyor 477-3624
BELVIN BEGINS
311★Sims Gary 471-4217
335 Wood Claiborne N ◎ 477-6161
341 Tippett Bill R ◎ 477-6663
370 One Hop Food Mart 471-9927
DUKE LA INTERSECTS
404★Daye Douglas ◎ 471-8314
410 James Victor E ◎ 477-6568
411 Hamm Brothers Displays 477-6070
413 Posey Warren ◎
415 Simpson Magdeline E Mrs ◎ 471-2278
416 Graves Margt L ◎
428 Alford Charles B ◎ 471-1749
421 Street Romie ◎ 477-0684
423 Watkins Nevie E ◎ 477-4013
433 E N O Primitive Baptist Church
519 Bullock Mary L Mrs ◎ 477-8631
521 Rochelle Margie Mrs ◎ 471-8994
525 Jackson Vivian L Mrs ◎ 477-6873
527★Ragland Marrlow
531★Turner Phyllis ◎
533 Bizzell Edith K Mrs ◎ 471-1033
DEARBORN DR INTERSECTS
WIGGINS ST INTERSECTS
604 Vacant (3 Hses 604-11)
612 Mc Ghee
614★Davis Wm ◎ 471-4081
615★Leathers Douglas ◎ 471-8377
619 Vacant
620 Estes Linus C 477-1170
621 Brown Geo ◎
622★West
624 Tilley Eug N ◎ 477-1061
623★Jones Joyce ◎ 471-3345
626★Jackson Ernest ◎ 471-2078
628 Jones N S
631 No Return
DENVER RD INTERSECTS
701★Mooney P ◎ 477-6516
703 Dameron Sarah P Mrs ◎ 477-4971
705 Duke Wilma T ◎ 477-6617
706 Williams Dorothy Mrs ◎ 477-5033
710 Vacant
711 Baucom Larry E ◎
714 Hairr
716 Sears Sandra ◎
718 Morton Wm H ◎ 471-2275
720 Riddle Ruby Service Station 477-6620
731 Morris Verda ◎ 471-4002
CRAVEN BEGINS
800 Duke Chapel Cemetery
805 Gilbert Milton H Rev ◎ 471-3140
807 Duke's Chapel Methodist Church 477-4070
902 Oakley Willie E 471-2818
908★Micheals Gary
910 Rhew Marvin B Jr ◎ 477-6412
912★Sawyers Carol 477-8170
913 Perry Marcellus L ◎ 477-4981
914 Vacant
927 Paul Dale J ◎ 477-6928
928 Dowd Wm A ◎ 471-2687
931 Wrenn Prudence B Mrs ◎ 477-6296
DEAN END RD INTERSECTS
935 Bare Danl L ◎ 471-1840
937 Hairr Veston C ◎ 477-5087
1007 Vacant
1015 Woznicki Virginia P Mrs ◎ 477-0922
1016 Belvin Rosa L Mrs ◎ 477-6098
1017 Mikels Geo T ◎ 477-2822
1100 Catsburg Country Store 471-3715
1200 Rhew Claiborne C ◎ 477-4994
BOX NUMBERS
bx449a Wilkins Baxter L sht rock mech ◎ 477-5205
bx444 Dawson Otis C ◎ 477-6166
bx443 Latta Robt G ◎ 477-6458
bx445★Lamb Danl F ◎
bx441 Phelps Roy L ◎ 477-6552
bx422 Pope Geo E ◎ 477-6593
bx440 Stanley Saml R ◎ 477-6689
bx453 Tack Shack The riding equip

68

OLD WELL ST (OLD FARM)—FROM RIPPLING STREAM RD NORTH 1 EAST OF PEPPERCORN ST

ZIP CODE 27704
5103 Exum Levell Jr ◎ 477-8626
5106 Woollard Matthew ◎ 477-0631
5107 Bryant Annette L Mrs ◎ 471-1004
5110 Samuel Lois C
5111 Barnes Waller ◎ 477-5776
5112 Brantley Alton B Jr ◎
5115 Ruffin Benj ◎ 471-4310
5116★Wilson Oscar J ◎ 477-4344
5117 Thomas Ross E ◎ 477-1368
5121 Holt J Larry ◎ 477-8102
5125 Lee Donald E ◎ 477-7934
CANDLEWOOD PL BEGINS
5201 Whitmore Harry E ◎ 477-5501
5205 Yefko Helen M Mrs ◎ 477-7925
5207 Carrington Larry ◎
5208 Laws Corrine Mrs ◎ 477-0383
5211 Crook Michl D ◎ 477-7235
5212 Valentine Kenneth A ◎ 471-2671
5215★Scott Herman 477-5075
5301★Hudgins John
5305 Walls Bertram E ◎
5309 Miller Jerry A ◎ 477-0610
5311★Brown Jerome S Jr ◎ 471-4686
5400 Banks Kenneth P J ◎ 471-4059
5401 Moore
5404 Skonberg Rudolph D ◎ 477-1473
5405 Satterwhite
5408 Thomas Herman E ◎ 477-7516
5409 Jones Frank L ◎ 477-1491
5410 Vacant
5411 White Fred J ◎
5415 George Ray ◎ 471-1631
5500 Jones Willie L ◎ 477-6209
5501★Belfon Henri A ◎ 477-1046
5504 Ancrum Louis D ◎ 477-1382
5505 Webb Geo Jr ◎ 477-8640
5509 Parker Cornell ◎ 477-0724
5511 Billingsley Willie K ◎ 477-2347
5600 No Return
5603 Ford Nora Mrs ◎
5604 Elliott Willie R Jr ◎
5607 Crump Charles V ◎ 471-1046
5608 Patterson Donnie Jr ◎ 477-3114
5609 Williams Olivia W
5613 Mc Fadden Cora C Mrs ◎
5617 Perry Ruth 471-2002
5700 Pinnix James L ◎ 471-2841
5701 Hammond Wiley A ◎ 471-3053
5704 Mc Gill Helen J ◎
5705 Hayes Rudolph D ◎ 471-3801

31

OLIVE ST —FROM 700 BROAD WEST 2 NORTH OF 1800 W MAIN

ZIP CODE 27705
8TH INTERSECTS

50

OLIVER LA —FROM REVERE RD WEST 1 SOUTH OF CLERMONT DR

ZIP CODE 27713
107 Potter Neal E ◎ 544-2237
108 Haines Wm F ◎ 544-2172
111 Arnold Lester H ◎ 544-1600
112 Hendricksen Rolf H ◎ 544-1034
115 Winslow Gale N ◎ 544-3141
116 Kirby Billy R ◎ 544-1061
117 Johanns Lawrence B ◎ 544-1819
118 Jones Julian W ◎ 544-3912
121 Wetter Charles T 544-3237
122 Alphin Oliver W ◎ 544-3032

38

OLYMPIC AV —FROM 3602 ROXBORO RD SOUTH 1 WEST OF ROCKWAY

ZIP CODE 27704
2 County Schools (Garage) 477-4713
County Schools (Mtce Dept) 477-2512

53

OMAH ST —FROM 2800 FAWN AV NORTH 1 WEST OF GUESS RD

ZIP CODE 27705
2612 Wheeley Leonard G ◎ 477-2355
2616 Babiarz Gene ◎ 477-0196
2619 Walker John C Rev ◎ 477-2255
2700 Williams Merrill J ◎ 477-4621
2705 Boghosian Steven 477-8020
2704 Walker Jas C 477-6145
2708 Edwards John T ◎ 477-6019
2709 Moore Anthony ◎ 471-3243
2710 Buchanan Larry ◎ 477-3810
2711 Thomas Charles S ◎ 471-2368
2712 Leathers J Dempsey ◎ 477-2754
2713 Antonovics Lillian ◎
2808★Pipkin Isaac H
2811 Starkey Jonas D ◎ 477-3921
2812 Vacant
2900 Barbieri Lee A ◎ 471-3592
2902★Gilgore Alaine A
2903 Bowers Dennis I 477-1358
2905 Quiambao Fernando ◎ 477-5861
2906 Davis Steven A ◎ 477-6881
2907 Lockamy Charles E ◎ 477-2469
2908 Strain Cole P ◎ 477-5242
2909 Christensen Norman L ◎ 477-5478
2910 Holmes Gary L ◎
2912 Taylor Marion W ◎ 477-1806
3000 Russell John E ◎ 471-1023
Russell Glaydis
3001 Stone Jas E 477-8393
3002 Cates Worth ◎ 471-3018
3005 Nassar Rashid N ◎ 471-2046
3006 Kennedy Bernard 471-3844
3009★Caton Jim
3010★Lloyd Lawrence L 471-3789
Stewart Robt D ◎ 471-2710
3018 Williams Eug B Rev ◎ 477-2577
3019 Apple Annie L Mrs ◎ 477-2909
3023 Hunt Betsy Mrs ◎ 477-3244
3027 Salvatore Judith Ann L ◎ 471-4755
3029 Britt James C ◎ 477-6128

68

OMEGA RD —FROM ROXBORO RD EAST 1 SOUTH OF INFINITY RD

ZIP CODE 27704
115 Davis Watson ◎ 477-2064
121 Smith Russell C 477-0884
122 Mason John A ◎ 477-6169
124 Parham Ellis 471-3249
125 Evans Roy A 471-2385
128 Williams Clyde ◎ 471-2458
132 Singletary Clifton 471-2214
HIGH MEADOW RD INTERSECTS
201 Tyson Douglas ◎ 471-2016
205 Green Hervon
209★Bland Paul C ◎ 471-2218
210 Birdine James W 471-1250
211 Warrenn J Donell ◎ 477-5585
214 Jones Mark A ◎ 477-9091
215 Jones Tommy 477-2501
217★Head Jerry Jr 477-1743
218 Merritt David M ◎ 477-1018
219 Lee Versie M 477-1035
220 Clayton Daisy M Mrs ◎ 477-5389
223 Smith Cora W 471-1794
224★Robinson Eliz 477-0988
★Watkins Bobby ◎
227 Williams Edw J ◎ 477-0193
228 Posey Michl L ◎ 471-2229
230 Moore Edw E 471-1114
231 Howard Brenda 477-5041
234 Moore Virgele ◎
FOXHUNT ST BEGINS
302★Harris Queen J 471-1632
306 Johnson Kenneth ◎ 471-2116
312★Staton Estelle 477-3757
313 Johnson Jesse A ◎ 477-1767
316 Coker Emanuel A 477-3845
317 Jenkins Lattis W ◎ 471-2492
BRASSY CREEK ENDS

71

ONEIDA AV —FROM 600 SYBIL DR WEST

ZIP CODE 27703

55

ONELUSKA DR —FROM SHOCOREE DR NORTH

ZIP CODE 22705
12★Turner James E ◎ 383-3491
14 Turner James L ◎ 383-1262

29

ONSLOW ST —FROM 1400 W MARKHAM AV NORTH 3 WEST OF WATTS

ZIP CODE 27705
801 Franck Martha L Mrs ◎ 286-2346
804 Dowling John W 286-7385
★Levi Richd 286-9162
804½ Dowling John W
805★Vest N
805½★Somers Amy 286-4644
806 Vacant
807 Eldridge Albert F 286-9170
808 Apartments
1★Morrison Aschan
2 Stone Madolene 286-2489
3★Nichols R 286-3125
4★Manzi Lynne 286-7225
5★Johnson Skip 286-7335
6 No Return
811 Mushak Paul 286-3854
811½ Elkin B 286-3263
813 Knutton Stuart
814★Lane Harold H 286-4892
818 Edwards Wm R ◎ 286-1086
821a★Mc Lean John W Jr 286-4648
821b Willis Robt E
822 Lukas Victor T
Dowling Dana 286-2384
823 Rogers Ivey F ◎ 286-3922
GREEN INTERSECTS
903 Thorpe Chester F ◎ 286-4317
905 Channelle Mattie Mrs ◎ 286-4269
906 Amey Henderson P Rev ◎ 286-7543
907 Richmond Obey ◎ 286-4574
908★Allen Chester L
★Patterson Rogers
909 Hill Virginia L Mrs ◎
910 Jones Admire 286-4023
Mitchell Cornelia Mrs
911 Moore Victoria ◎ 286-3132
912 Garner Jas A 286-3884
913 Mitchell Thaddus H 286-4534
No Return
914 Lunsford Cath 286-2131
★Hibbitt Ann
915 Blue Glenda B
916a Blue Joseph L 286-7698
916b Jenkins Zelma D Mrs 286-4307
917 Saint John's Baptist Church 286-0332
918 Daye John T ◎ 286-7602
920 Whitted Melvin G 286-7302
921 Sowell Joyce G
922 Ballinger N C
923 Lunsford John H 286-0554
925 Hooker Iola B Mrs
Peace Savannah N Mrs 286-1418
KNOX INTERSECTS
1001 Lyon Herman ◎ 286-9754
1002a Keith James 282-2155
1002b Isaac Annie B Mrs 286-3513
1003 Goss Emmett H ◎ 286-1445
1005 Moses La Verne
1006 Hooker Goldie M Mrs ◎ 286-4592
1007 Perry Kenneth W 286-3516
1008 Pettiford Annie R Mrs ◎ 286-2177
1009 Woods Harvey W ◎ 286-4610
1010 Rhodes Fannie Mrs ◎ 286-4217
1011 Poole's Beauty & Barber Shop
286-0333
Poole Jeff Jr ◎ 286-0333
1012a No Return
1012b★Brown Freda
1013 Vacant
1015 Wall Charles S ◎ 286-4118
1016 Robinson Hattie T Mrs 286-4184
1016b★Gulledge Jesse 286-3208
1017a Roberts Marilyn
1017b Mc Millan Elitia A 286-9777
1018a★Melton Charles
1018b★White Carolyn
1019 Williams Charles Jr ◎ 286-4298
1020a Bagley Fanny S Mrs 286-0243
1020b Mann Joseph W 286-2168
1021 Bass Mary E ◎ 286-3497
1022a★Norris Robt D 286-0097
1022b Ferrell Verdie M Mrs
ENGLEWOOD AV INTERSECTS
1101a★Barnes Jerry
1101b Ferrell Irma R

DURHAM AWNING COMPANY Inc.
F.L. BRANTLEY
Canvas, Aluminum and Fiberglass Awnings
Aluminum Siding — Custom Venetian Blinds — Storm Windows and Doors
705 FOSTER ST. (27701) TEL. 688-4536

You save more than money with
UNITED STATES SAVINGS BONDS
Buy them where you work or bank

ONSLOW ST—Contd
1103 Adams Bettye B Mrs ◎
1105 Ashford Earl
1107 Patterson Weldon B ◎ 286-4618
1109 Turrentine Parnell Jr 286-1629
Tanner Vinston 286-3748
1111 Reams Rosanna H Mrs 286-7254
1113 Mitchell Roy L ◎
1115 Torian Mary D Mrs ◎
1117 Parker Graham P 286-4185
Crosby Ben
1121 Gilmore Bertha J Mrs ◎ 286-4757
CLUB BLVD INTERSECTS
GUESS RD INTERSECTS

1

ORANGE AL —FROM 110 ORANGE WEST AND NORTH TO E CHAPEL HILL

ZIP CODE 27701

1

ORANGE ST —FROM 100 W PARRISH TO E CHAPEL HILL

ZIP CODE 27701
ORANGE AL BEGINS
111 Vacant
113 Davis Joe S & Associates 688-2428
117 Allenton Realty Ins Co (Overflow)
OFFICE BUILDING
1st Fl Allenton Realty & Insurance Co 683-1410
119 Rooms
200 Cooke T C-P E Inc consulting engs 688-1375
201 Allenton Realty & Ins (Ins Dept)
203 Overflow
300 Loflin Loflin Galloway Leary & Acker lwyrs 682-0383
306 Wage Earner Plan 688-8065
308 Vacant
123 Weatherspoon Joe C lwyr 682-5554
123½ Allenton Company The real est 688-3905
Brown W A Instruments Inc computer sup 682-2383
Wright Real Estate Co 688-3905
CHAPEL HILL INTERSECTS

58

OREGON ST —FROM MULBERRY ST SOUTH

ZIP CODE 27705

23

ERWIN RD INTERSECTS
PACE INTERSECTS
205 Apartments
A Vacant
B Nelson Charles
C Alther A
D Watts Steve
E Jeffries Jim
F Monroe B
206 Apartments
A Vacant
301 Apartments
A Robinson Darlene
B Mc Clellan Mike
C Smith Gary
D Vacant
E Tabeling Lynn
F Walters Ann
J Vacant
L Vacant
302 Apartments
A Vacant
B Hicks Steve
C Vacant
D Smith Brett
E Kokenes Dino
F Isbey J
308 Vacant
309 Beaumont A T
310 Coggins Eldred
311 Cox Geo D Jr ◎ 286-1552
BYNUM BEGINS
401 Rhyne Nancy L
VANCE ST BEGINS
502 United Campus Ministry Rms 286-3148
CAMPUS DR INTERSECTS
DUKE UNIVERSITY RD INTERSECTS

7

ORIENT ST —FROM 701 W TRINITY AV NORTH

ZIP CODE 27701
906 Pendergrast Elwood M 682-5114
907 Hunt Claude E
910 Vacant
913★Pridgen Kenneth
914 Cockrell Betty M 688-0832
915 High C Wade 688-5687
918★Hunt Terry L 688-7263
919 Shropshire Nannie ◎ 688-5696
920 Draughan Bright ◎ 682-5278
921 Oldham Herbert W ◎ 688-5152
922 Erexson Carrie L Mrs ◎
923 Acrey Gilbert D Jr 688-0151
925 Miller Ruby M Mrs 688-1071
926 Peninger Mazelle ◎ 682-8772
928★Ellington Blanche 688-3321
929 Pendergrast Ernest E ◎ 682-2381
932★Pratt Leroy 682-9482
N & W CROSSES
DACIAN AV INTERSECTS

63

ORIOLE DR —FROM 3918 HOPE VALLEY RD EAST

ZIP CODE 27707
2308 Gibson Patricia M Mrs ◎ 493-2120
2311 Oakley Robt L ◎ 489-0930
2312 Crane Larry M ◎ 489-4903
2315★Wallace S A ◎ 493-1720
2316 Norburn Russell L ◎ 489-3983
2319 Vacant
2320 Cruse Charles L ◎ 489-2870
2323 Forbis E W ◎ 489-5616
2324 Copeland John O ◎ 489-8168
2327 Dent Robin W ◎ 489-9737
2328 Tambe Naren J ◎ 489-7098
2331 Dente Raymond J ◎

57

OSCAR ST —FROM DOWNING ST WEST 1 SOUTH OF PETTIGREW ST

ZIP CODE 27705
3110 Vacant
3112★Whitaker Roxie L
3114★Whitt Pansy
3310★Kelly Marvin N 383-3679

118

OTIS ST —FROM 300 FORMOSA AV SOUTHWEST 2 WEST OF MAYETTEVILLE

ZIP CODE 27707
2000 Adams Daisy C Mrs ◎
2002 Lucas H T ◎ 688-1212
2003 Mosley
2004 Martin Theola G Mrs ◎ 682-2912
2005 Barnes James T ◎ 682-1810
2008 Foreman Ronald C ◎ 682-4566
2010 Riddick Lola I Mrs ◎ 682-3185
2011 Cook Owen P ◎ 682-2062
2012 Perry Robt C W ◎ 682-2485
PEKOE AV INTERSECTS
2100 Sloan Maceo A ◎ 682-6000
2104 Bright Frank ◎ 682-8215
2109 Franklin Viola
2111 Barnes Joseph A ◎ 682-3446
2112 Lawson Andrew W Rev ◎ 682-2065
2114 Speigner Theo R ◎ 682-2433
2117 Cradle Harvey ◎ 682-8080
NELSON BEGINS
2201 Leathers Winnie J Mrs ◎
2205★Frazier G
2207a Kirk Zeda B Mrs ◎ 682-2473
2207b Clinton Johnnie 688-5008
2209a Eller Vanessa ◎ 682-3150
2209b★Orange Buster
2211 Mc Duffie James C carpet layer ◎ 688-9210
2213 Brown Mary L Mrs ◎ 688-0579
2217 Moore Calvin H ◎ 682-0547
2219 Williams Haywood ◎ 682-3233
2224★Steele Richd C ◎ 688-0493
2226 Davis Clarence ◎ 682-5097
2228 Mangum Sarah S 682-7951
CECIL ST INTERSECTS
2301 Andrews Ella W ◎ 682-3213
2302★Bryant Ira ◎
2303★Wilson Lessie
2305 Annie's Shop tourists' homes 688-1247
Marshall Shady C ◎ 688-1247
NS RY CROSSES
WEAVER ST INTERSECTS
2402 Johnson Fred ◎
2404 Burnett Ernest ◎ 688-1838
2405 Barnette Abbie R ◎ 682-7216
2408 Dunn John
2411 Mc Laughlin Mamie I ◎ 682-7350
2413 Cameron Nancy P Mrs ◎ 682-1960
2414 Ragland Lannie R ◎ 688-3492
2415 Davis Grocery Store 682-8061
2419 Butler Johnny H ◎ 688-0118
2423 Hill Jacob C ◎ 682-4833
2425 Hooker James H ◎ 688-6947
RED OAK AV BEGINS
2500 Sutton Thelma B
2501 Kearns Charles D ◎ 688-7849
2504 Pamplin Mary H Mrs ◎ 682-3092
2505 Scott Saml F ◎ 682-8479
2506 Conyers Otis L Rev ◎ 682-3684
2507 Williams Isabella K Mrs ◎ 682-4864
2508 Bullock Wm G ◎ 682-7257
2509 Estes Rudolph ◎ 682-3043
2510 King Henry A ◎ 682-7750
2511 Walker Chester A ◎ 682-6369
2512 Bryant Nettie D Mrs ◎ 688-9554
2514 Andrews M Louise Mrs ◎ 682-7710
2519 Jones Sarah H ◎ 682-8616

10

OTTAWA AV —FROM 500 N QUEEN EAST 1 SOUTH OF PRIMITIVE

ZIP CODE 27701
401 Vacant
403 Peaks Dolores
404★Samuel Jessie 682-3505
405★Day Cephus E 682-8534
407 Hannah Mary E
408★Cameron Florence 682-6829
410★Harris Argcio
OAKWOOD AV INTERSECTS
506 Canty David 688-1292
507 Vacant
508★Hall C L
509★Mc Caffety Lynwood
Herring Percy G 688-4001
511★Melton Anne
Webb Joseph C 682-4251
512a★Harrell Charles 688-9148
512b★Weathers Mary
515 Riddle's Grocery 688-6550
516★Mc Laurin Ollie Mae 682-3427
GURLEY INTERSECTS

65

OVAL DR —FROM 1104 OAKLAND AV EAST AND NORTH IN SEMI-CIRCLE

ZIP CODE 27705
1110 Ferguson Ector W Mrs ◎ 286-4104
1112 Fulton Julian M ◎ 286-9381
1114 Hicks Marion ◎
1116 Duncan Gladys S ◎ 286-1622
CLUB RD INTERSECTS
1202 Barnhardt Agnes W Mrs ◎ 286-3700
1204 Pendergrass Eliz C Mrs ◎ 286-9788
1206 Daniel Saml V Jr ◎ 286-7044
WOODROW INTERSECTS

17

OVERHILL TER (FOREST HILLS) FROM 900 FOREST HILLS BLVD EAST AND SOUTH

ZIP CODE 27707
ENTERPRISE ENDS
706 Crawford Jeffrey ◎ 489-4680
710 Quinn Naomi ◎ 489-7336
Barsky Billie 489-7336
714 Crumpton John L ◎ 489-3157
720 Branson Wm H III ◎ 489-0112
FOREST HILLS BLVD INTERSECTS

40

OVERLAND DR —FROM 1130 MIDLAND TER SOUTH & NORTH

ZIP CODE 27704
2119 Wrenn Wm B
2122 Cole Paul B Jr ◎ 682-8670
2123 Jeffries Myrtle C Mrs ◎ 688-2266
2218 Rigsbee Gary 688-5770
2222 Blalock W Ronnie ◎ 688-2525
2223★Webb Wm L ◎ 682-3920

40

OVERLAND DR EXTN E —FROM AMBERLY ST EAST 1 NORTH OF LINDMONT ST

ZIP CODE 27704
2301 Glenn Walter E ◎ 688-6117
2305 White James K ◎ 682-6433
2308 Evans Jerry B 688-3617
2314 Meeks Bobby L ◎ 688-7189
2315 Fulcher Dewitt 682-8672
2317 Page Russell S ◎ 688-7744
2318 Wiggins Lee O ◎ 688-6061
2321 Vacant
2400 True Sight Gospel Church

68

OVERLOOK AV (RIVER—FOREST)- FROM HIGH MEADOW RD EAST 1 SOUTH OF INFINITY RD

ZIP CODE 27704
201 Patterson Alex III ◎ 471-1887
202 Godley Edw S ◎
205 Stutts James D ◎ 471-1175
206 Smith Gordon ◎ 477-1891
207 Barrett Geo C ◎ 471-4075
208 Busby Glenn E ◎ 477-1087
211 Sanders Jack L ◎
212 Lawson Rober J ◎ 477-0079
215 Taylor Lola 477-2614
216★Smith Maxie ◎ 471-4117
217 Glenn Otha J ◎ 477-1353
219 Smith Reesa ◎ 471-2487
220 Vacant
223 Scriven Pam ◎
224 Graham James W ◎ 471-1192
227★Parker Bernard ◎ 471-2467
228 Burnett Saml Jr ◎ 477-8754
230 Carter Floyd ◎
231 Beard Dorsey J Jr ◎ 471-2189
233 Mc Neil Carrie Mrs ◎ 477-8011
234 Pulliam Susie
237 Fennell Mac G
241 Russell Larry

28

OWEN ST —FROM 2301 ANGIER AV EAST

ZIP CODE 27703
2305 Wilkins Junie O Mrs ◎ 596-6501
2307 Vacant
BRUCE BEGINS
2400 Larnce Lottrell
2401 Harris P A
2401½ Jenkins Brenda
2403 No Return
2404★Bynum L O 596-0701
2405 Fitch Elsie
2408 Jenkins Debora ◎
2410 Simmons Carolyn ◎
2411 Cozarts Soloman ◎ 596-2627
Cozarts Clinton
2412a Alston Josephine
2412b Speight Brenda 596-1096
2413 Lennon Carver M ◎ 596-4772
2415 Curry Mannie ◎ 596-8060
2416a★Woodward Cecelia 596-7104
2416b★Jones Vonnie 596-4418
2417 Moore David Jr ◎ 596-1215
2418a Wade Bobby P
2418b Bailey Sadie 596-7976
2420a Charles Ronnie
2420b Cruise Geo
BINGHAM INTERSECTS
2515b Carver Emily F
2603 Dawson Norman L ◎ 596-8946
2606 Vacant
2607 Bagley James R ◎
2608★Locklear Mary ◎ 596-8567
BOONE BEGINS
2609 Charlis Herman
2612 Owens Gary 596-4204
2613 Barnes A ◎ 596-2647
2615 Wilborn Margt M Mrs ◎ 596-7357
2617 Toomer Pauline N Mrs ◎ 596-1433
2618 Dunn Carolina A Mrs nurse ◎ 596-3133
2619 Covington Ruthie Mrs ◎ 596-8714
2621 Barbee Randy R ◎ 596-5308
2622★Johnson Willard E 596-3978
2623 Green Geo T ◎
2626 Fields Sarah M ◎ 596-4753
2627 Richardson English ◎ 596-8952
WELDON TER BEGINS
2701 Mitchell Vivian M
2704 Brown Robt Jr ◎ 596-7774
2705 Rochelle Arth V ◎ 596-7738
2706 Mason Willie M Mrs ◎ 596-3331
2707 Hudson G M ◎ 596-3592
2709 Vacant
2710 Vacant
2711 Ruffin Hezekiah ◎ 596-8078
2712 No Return
2714 Harris Mary C Mrs ◎ 596-7615
2715 Newman Fred D ◎ 596-6420
2718 Cobb Saml J ◎ 596-6121
2719 Greens Daryl ◎ 596-9100
2720★Nelson Wesley ◎ 596-5188
2721 Chambers Wm M ◎ 596-6397
2722 Barnes James W ◎ 596-1069
2723★Cooper Marie ◎ 596-6712
2726 Green James D Jr ◎
2727 Faucette Wm H ◎ 596-3635
2728 Evans Floyd ◎
2729 Ingram Robert G ◎ 596-7903
2732 Roberts John L ◎ 596-3782
2733 Lewis Pauline M Mrs ◎ 596-7533
2734 Garner Olla M Mrs ◎ 596-8539
2735 Smith Tommy G ◎
2800 Bullock Bennie M ◎ 596-8933
2801 Cheatham John ◎ 596-4826
2805★Baker Geo ◎ 596-5894
2806 Johnson Herbert J ◎ 596-1439
2808 Loftin Johnnie R 596-3928
2809 Stevens
2810 Taylor Lewis A ◎ 596-6576
2811 Hayes Ezra ◎ 596-6958
2815 Rogers Saml Jr ◎ 596-8042

61

OXFORD DR —FROM UNIVERSITY DR NORTH 1 WEST OF HOPE VALLEY RD

ZIP CODE 27707
3007 Smith Sheila E
3009 Patee Lorena C Mrs 489-2940
3010 Schiffman Harold
3011 Schulz Kath H Mrs ◎ 489-4095
3015 Pifer Robt T Jr ◎ 489-7693
3016 Wolfe J Garland ◎ 489-9567
3018 Fretto Larry J
3019 Bloodworth Alex M ◎ 489-8464
3022 Elliott Robt D ◎ 489-9212
3102 Pickett Dorothy S Mrs ◎ 489-7161
3103 Woody John K ◎ 489-5860
3104 Blake Maryjo R
3107 Rigsbee Bernice O ◎ 489-9779
3110★Goodwin Danny D ◎ 489-1674
3112 Blackman Joseph E ◎ 489-2017
3117 Deaton Isabelle B Mrs ◎ 489-3770
3119 Mc Kenzie
3121 Estes Alice H ◎
3122 Mc Hale Philip A ◎ 489-5688
3200★Tetel Marcel ◎ 489-8797
3204 Bowling Thos B ◎ 489-0160
3205 Stephenson A Linwood ◎ 489-5335
3209 No Return
3211 O'Brien Robt W ◎ 489-4493
3214 Mc Swain Joseph A ◎ 489-9705
3218 Johnson Linda C ◎ 489-3937
3222 Singletary Wm V Jr ◎ 489-9396

23

PACE ST —FROM 300 OREGON WEST

ZIP CODE 27705
1700 Apartments
A★Kenney Bruce 684-7082
B Vacant
C Vacant
D Fletcher H
E Vacant
O Kelby Geo
Q Herring Bob
R Vacant
Y Guins Guin
1706 Lndry Rms Mtce Equip
1708 Apartments
A Vacant
B Vacant
C Vacant
D★Sturdy Chris
E★Bardet Mark
F★Matthews Dale
G★Feeney Ellen 684-0200
H Vacant
I Vacant
J★Boccasini A
K★Flannery Irene
L Vacant
M Rutherford Faye
N Vacant
O★Hill Walter B
P Vacant
Q Vacant
R Branot
S★Van Dalen Donna 684-0801
T Vacant
U★Sanderders Charles
V★Firommons Jill
W★Whitfield Gwen
X Pases Jill
1711 Kreps Laura 286-7582
1711½ Sledge Phillip 286-3818
1712 Apartments
A Vacant
E Tatum Bill
F Newman Ken
H Vacant
J Clark L
K Nyehka T
L O'Conner H
M Goldfarb Jeff
N Vacant
O Hill J M
P Wegner Chuck
Q Mann Mike
W Schwartz F
X Desipio A
1713 Smith Mark 286-9475
ALEXANDER AV INTERSECTS

144

PAGE RD —FROM ANGIER AV SOUTH 1 WEST OF NEW RALEIGH RD

ZIP CODE 27703
BX NUMBERS
bx319★Ward W H
bx320★Eatmon K D
bx321★Beasley
bx323★Swain L D
★O'Brien Kenny
★Brown W E
bx324★Beasley D L
bx325★Kelly John J
bx326★Beasley M W
★Dixon C G
★Cothran T H
bx327 Page Road Baptist Church
★Mattox
bx327c★Hayes D H
bx327d★Mc Gee James A
bx328★Switzer K W

23

PAGE ST —CHANGED TO HULL ST

19

PALMER ST —FROM RIPLEY WEST

ZIP CODE 27707
1800 Clarkson Lindsey ◎ 489-2542
1801★Hadley Barbara
1802 No Return
1803 Allen Cath Mrs 489-3474
1804 Hayes Alf 489-5668
1805 Bass Robt H 489-5442
1806 Vacant
1807a Bond Lawrence
1807b Vacant
1807c Ross Jack B

PALMER ST—Contd
1808 Freeman J W 489-0058
1810★Broyles Doug 489-1723
1811 Durham Masonic Lodge No 352 (AF&AM) 489-9350
CHAPEL HILL RD INTERSECTS

43

PAMLICO ST —WEST ½ BLOCK TO RAND 1 NORTH OF W MARKHAM AV

ZIP CODE 27701
616 Vacant
618★Reynolds Deborah
620★Jones Edna 683-8601
622★Ellis Charles F 682-3982
624★Shimberg Steven 688-8958
626 Rafal Marc 688-3756

65

PAR PL —FROM GEORGIA AV EAST 1 NORTH OF WOODROW ST

ZIP CODE 27701
2408 Brown Noah ◎ 286-7056
2410 Gobbel Luther L ◎ 286-4631

30

PARK AV —FROM 2000 SOUTHGATE NORTH

ZIP CODE 27703
507 Vacant
508 Eagle Glenn E ◎ 682-5258
509 Dupree Bertie J ◎ 682-0694
510a Pope Sudie
510b Phillips Hubert J Jr
511 Vacant
511½ Vacant
512 Carlton Lonnie T Mrs 688-1493
513 Vacant
513½ Smith Irene 682-1271
514★Ashley Betty
Pearson Hassie 682-4770
515 Anderson Jesse L 682-6985
515b Haverkorn Isabell
516 Maynard Verla M Mrs ◎
Maynard Doris E 682-9091
518 Pennington Mattie M Mrs ◎ 688-6213
519 Apartments
1 Marlow Rochell S Mrs 688-5040
2★Taylor Lynn
3 Wilkens
4 Wrenn Alberta Y Mrs 688-2905
520 Sharpe Mollie R Mrs 688-1991
Critcher Earley J 682-2876

32

LIBERTY INTERSECTS
702a★Parker Wallace
702b★Scott Sandra
702c No Return
702d★Clegg G
703a★Rickman Frances 688-6430
703b★Kursman Steven 688-3319
705 Eason Frank J ◎ 688-8430
706½ White Frances I Mrs 688-3157
Inscoe Fannie B Mrs ◎ 688-3004
708★Gladfelter Anna
708½ Allen Beverly
709 Knowles Harry A ◎ 682-1704
710★Mc Lean Larry 688-1589
LATHROP BEGINS
801 Johnson Worth W ◎ 682-7445
802a Booth Martha F Mrs 682-7182
802b No Return
802c Ladd Essie R Mrs 682-7285
803 Simmons Esther P Mrs ◎ 688-7458
804★Bryant Rayford
Williams Dennis 682-2255
805★Ladd Rebecca Mrs 682-7285
806a Vacant
806b Holsclaw Marcus W Jr 682-6652
808 Chandler Emmett T ◎ 688-1572
809 Howe Standish S 688-6422
813 Mullen Juanita L ◎ 682-0763
817a Stapleton Kenneth E ◎ 682-3134
817b Sherod De Vone 682-3467
HOLLOWAY INTERSECTS
ZIP CODE 27701
904 Temple Lillian D Mrs 688-1698
905a Upchurch Jessie M Mrs 688-1780
905b★Williams Flossie M
906 Howard Jesse M ◎ 688-6792
907a Cannada Norman W 688-1293
907b Mangum Hallie K Mrs ◎ 682-0991
908a Moore Margt B Mrs 682-8478
908 Morgan Martha O Mrs ◎ 682-2743
909 Davis Irene F Mrs 688-6783
909½ Fletcher Nellie B ◎ 682-6064
910 Walker Bryant B ◎ 682-8226
911 Apartments
1★Reid Thos
2★Geg Wilson
3★Rowling Walter
4 Johnson J E Jr ◎ 688-3332
912 Smith Fleda D 688-3450
913a Grady Charles T 688-7828
913b★Mc Lemore Agnes M
914a Hancock Larry 682-8074
914b★Hamrick Myrtle
915a Davis Belinda
915b Gentry Susan P Mrs 688-5375
916a★Davis Linda J
916b★White Kate
1004★Carson Douglas A Mrs ◎ 682-1427
1005a Jenkins Eug 682-2060
1005b Hudson Lillian C Mrs ◎ 682-5902
1006 Rudder Andrew J ◎ 688-2915
1007 Blackley Donnie T ◎ 688-2681
1008 Smith Fred B ◎ 682-4041
1009 Hamlet Dorsey L ◎ 688-7955
1010 Creel Linwood S ◎ 682-8339
1011 Lloyd Raymond S 688-3641
1012 King Gracie J Mrs ◎
1013a Kennedy Floyd T 688-6774
1013b Beck Isabelle B Mrs 688-9203
1014 Odom Eddis C ◎ 682-4293
1015 Dixon Pansy L Mrs ◎ 688-6105
1016 Green Ethel B Mrs 682-6710
1105★Keith Donald 682-4479
1107 Lamb T Wm ◎ 688-2543
1108 Freeman Curbie K ◎ 682-5931
1110 Pleasant Janie T Mrs ◎ 688-2545
1111 Fish Perian B ◎ 688-3447
1112 No Return
1114 Goff Buford ◎
1115 Vacant
1116★Ray Donna 688-5112
1116½ Lynch Frances E 688-4181
EVERGREEN INTERSECTS
1202 Lynn Winnie R Mrs ◎ 682-3365
1203 Holmes Roy D ◎ 682-4298
1205 Allen John T ◎ 682-9453
1206 Daniels Curtis
1207★Clegg James F 682-6481
1208 Thomasson Ila M Mrs ◎ 682-1864
1209 Ballard Joe 688-0186
1209½ Hopkins Wm G 688-5811
1210 Wood Ruby M Mrs ◎ 682-4196
1211 Rolland Zimmany 682-8535
1212 Cotton Wm H 682-9491
1215a★Lunsford Barbara 682-0294
1215b★Johnson Deltra 688-7243
JUNIPER INTERSECTS
(NOT OPEN)
HOLLY INTERSECTS

13

PARKER ST —FROM 700 DUKE WEST BEYOND ARNETTE AV

ZIP CODE 27701
MEUSE ENDS
614 Vacant
616 Herndon Claude N ◎ 682-4654
★Sellitti M
708★Bunce Robt 682-9462
709 Macklin Jas A ◎
710★Columbus Terry 866-7850
711★Dixon Ruth S Mrs ◎ 682-1501
712 Dickson Eliz B Mrs ◎
713 Gordon Jas O Jr 688-7574
SHEPHERD ST INTERSECTS
802 Davis James P ◎ 688-7867
806★Keough David 688-8598
807 Boker Marsha L 688-0693
Weyhrauch Eliz A
808★Dean Wm L
809 Johnston Michl F 688-6025
811 Jernigan Wm F ◎ 682-5025
ARNETTE AV INTERSECTS

69

PARKVIEW DR —FROM LOCKHAVEN DR WEST

ZIP CODE 27705
501 Olinick Jan
503 Warren Thos J Jr ◎ 477-3492
504 Freeman Vernon G ◎ 477-4972
505 Roop Tony ◎
511 Deal Wallace V ◎ 477-5336
515 Withers Sidney G 477-7933
517 Steed Richd D ◎ 471-3679
521 Jones D Timothy ◎ 477-6341
523 Bishop Hubert E
528 Glenn Nannie P Mrs ◎ 477-3825
529 Stallings Lemuel E ◎ 477-3826
600 Farlow Earl O elec contr ◎ 477-2417
601 Williams Billy ◎ 477-7263
603 Lumsdun Geo ◎
604 Woodall R S
607 Althaus Theo Jr ◎ 477-0834
613 Barber Womak H Jr ◎ 477-6081

2

PARRISH ST E —FROM 200 N MANGUM SOUTHEAST

ZIP CODE 27701
103 Wright's Barber Shop 682-9709
107 Garrett Sullivan & Co accts 688-8002
108 National Finance Co Of Durham Inc The 688-6383
108½ Vacant
110 Ron's Foods 683-2057
111 Public Hardware Inc 688-4321
120 Just-US mortgage co
D G R Investment Co Of Durham Inc
Investers Group Inc
Oates Timothy E lwyr
Vann Arth lwyr 682-4638
Nye Mitchell Jarvis & Bugg lwyrs 688-2351
121 O'Brient's Music Store Inc 682-2626
122 Stubbs Cole Breedlove Prentis & Poe lawyers 682-9331
124 Ofc Bldg (Under Constn) (whse)
125 Smith Archie L III lwyr 688-6317
Titus Kenneth C lwyr 688-6317
126 Vacant
127½ Hamilton's Ladies & Men Alterations & Restyling 688-6965
128 Vacant
CHURCH INTERSECTS
209 City Parking Lot No 8 (Metered)
ROXBORO INTERSECTS

1

PARRISH ST W —FROM 200 N MANGUM NORTHWEST TO N MARKET

ZIP CODE 27701
ORANGE BEGINS
104 Copy Express The 682-4777
105 Andrews Direct Tailors 688-2729
106 Rose Furniture Co Inc 688-4796
107 Duval Hackett Florist 688-7319
Piedmont Designing 688-7319
109 Vacant
111 Rose Agecy The ofc sups 688-1336
112 Mutual Savings & Loan Assn 688-1308
113 Vacant
116 Mechanics & Farmers Bank 683-1521
Durham Business & Professional Chain Inc 688-7356
117 Vacant
118 Christian Harward Furniture Co Inc 682-0304
121 Woolworth F W Co (Rear Ent)
122 Vacant
124 County A B C Board Store No 1 688-6915
126 G F C Corp loans 682-9281
CORCORAN ST INTERSECTS

3

COCORAN INTERSECTS
MARKET INTERSECTS
201 Trust Building
Rooms
204 Teer Nello Co 682-6191
218 Penn Mutual Life Insurance Co 688-3160

Belk Leggett
Durham's Largest Department Store
FREE PARKING
South Square Mall, Chapel Hill Blvd. 493-3411

W PARRISH ST—Contd
201 Floors
3d Fl Central Engineering & Contracting Corp 682-6191
3d Fl Teer Nello L Co genl contrs 682-6191
5th Fl Thomas & Olive Inc consulting engs 682-3715
503 Nello L Teer Co (Aggregate Div)
510 Vacant

68
PARTRIDGE ST (OLD—FARM)-FROM SEVEN OAKS DR NORTH 1 EAST OF CARRIAGE HOUSE APTS

ZIP CODE 27704
5102 Duke Pattie W Mrs ◎ 477-0968
5104 Garrison Cecil E ◎ 477-7281
5108 Takacs Andrew T ◎ 471-3611
5110★Inithalie Alex 477-8170
5111 No Return
5114 Tinnin Robt L ◎ 471-2726
5115★Meyers Talbert ◎ 471-4620
5116★Richards Sharyl R ◎ 471-3291
5119 Williams Bobby ◎
5120 Bowser Edw L ◎ 477-6334
5200 Pickett Mc Kinney L ◎ 477-3464
5201 Turner David C ◎ 471-1184
5204 Dickens Matthew Jr ◎ 477-4163
5205 Pittman Cary H ◎
5207 Kelly John D ◎ 477-1734
5208 Pegram James ◎ 471-2813
5210 Williams Joseph T ◎ 471-4177
5211★Sanders Dorothy ◎
5215 Gordy Richd H Jr ◎ 477-1894
5216 Perry Andrew ◎
5219 Ellis Clarence H ◎ 477-1265
5220 Creech Bennett R ◎ 477-0337
5223 Johnson Eleanor I
5300 Rasheed Abdullah ◎ 471-4719
5301 Fisher Christopher T ◎ 471-3283
5304 Richards Danny W 471-3253
5305★Sellers J ◎
5307★Secrest David K 477-7558
5308 Black John T ◎ 477-0305
5311 Lasater David M ◎ 477-6248
5312★Bowe Curtis ◎ 477-8704
5315 Holmes Timothy ◎ 477-8616
5316 Legrand Charles E ◎ 471-3898
5319 Holman T ◎
5320★Carver Kenneth R ◎ 477-5974
5323 Miles Ann M ◎ 471-3078
5324 Mc Leod Willie T ◎ 477-0614

51
PATRIOT CIR —

ZIP CODE 27705
Stonewall Townhse Condominiums
4 Harris Martha ◎ 477-8546
5 Terry Annie Lee Mrs ◎ 477-2872
6 Crystal Irene B Mrs ◎ 477-1347
7 Vacant
8 Roberts Bobby R ◎ 477-0921
9 Wipprecht Cath H ◎
10 Parr Blaine F ◎ 477-1169
11 Rohlfing Michl B ◎ 471-4573
12 Moore R Jack Jr ◎
14 Wagner Herman ◎ 477-8507
16 Allison Dorothy L ◎ 471-1694
17 Harvey Ralph H Jr ◎
18 Vacant
19★Gregory Carolyn W ◎ 471-6643
23 Ennis L Shelton ◎ 477-0868
24 Whellous Ralph ◎ 477-0623
27 Kirby Ronald T ◎ 477-5637

238
PAUL RD RT 5 —FROM THOMPSON ST NORTH 1 SOUTHEAST OF OLD OXFORD HWY

ZIP CODE 27704
BX NUMBERS
103 Herndon A M ◎ 477-6308
bx8 Ragan Kitty M Mrs ◎ 477-6698
121 Averill Dickson ◎
124 Shultz Louis E Rev ◎ 471-1314
127 Baker C W ◎

2
PEABODY ST E —FROM 121 S MANGUM SOUTHEAST TO SALEM 1 NORTH OF SCL

ZIP CODE 27701
ROXBORO INTERSECTS
QUEEN ENDS
DILLARD INTERSECTS
520 Zion Tabernacle
522 Party Time Ice Co 682-8035
523 County A B C Board Store No 4
ELIZABETH ST INTERSECTS

26
ELIZABETH INTERSECTS (NOT OPEN)
CLAY INTERSECTS
1005 Cates Arth G ◎ 688-5465
1007 Vacant
1009 Rhodes Inez 683-8370
LAUREL ENDS
1101★Orr E A Mrs
STOKES ENDS
ALSTON INTERSECTS
1301★Durham Herald
ZIP CODE 27703
1905 Vacant
CARDEN AL ENDS
2001★Kelley Gwendolyn
2002 Miller & Norburn auto acces 596-9309
DRIVER AV INTERSECTS
SALEM ENDS

3
PEABODY ST W —FROM 122 S MANGUM NORTHWEST TO S BUCHANAN RD 1 NORTH OF SOU RY

ZIP CODE 27701

11
CORCORAN INTERSECTS
CIGARETTE INTERSECTS
Liggett & Myers Inc (Whse)
FULLER ENDS
DUKE INTERSECTS
GREGSON INTERSECTS
BUCHANAN RD ENDS

34
PEACE ST —FROM 500 E TRINITY AV NORTH

ZIP CODE 27701
E LYNCH ENDS
N&W (NO CROSSING)
1511 G E L Inc research labys 682-5644

36
TATE BEGINS
(NOT OPEN)
LYNCH ENDS
1606 Wilkins Bobby G ◎ 688-8867
1607 Sturgeon M Jane Mrs ◎ 682-6009
1609 Nesbitt M Wilson Rev ◎ 682-3398
1610 Hirshman Linda ◎
1612 Fletcher Kate P Mrs ◎ 688-6133
1613 Woodall Jacob A III ◎ 682-7920
1615 No Return
1616 Williams Owen ◎ 682-6520
1619★Harden Thos M ◎ 688-1652

8
PEACHTREE PL —FROM 1 BLK SOUTH OF 110 N ELIZABETH ST NORTH

ZIP CODE 27701

10
PEARL ST —FROM 800 GILBERT NORTH 1 EAST OF ELIZABETH

ZIP CODE 27701
MALLARD AV INTERSECTS

21
PEARSON ST —FROM S ROXBORO NORTH 1 WEST OF CORNWALLIS RD

ZIP CODE 27707
106 Liggins Willie E ◎ 489-0659
112 Cogdell Levester ◎ 489-9274
116 Shaw Estelle O Mrs ◎ 489-6123
119 Hicks Augusta Mrs ◎
120 Banks Major
121 Cook Rebecca M Mrs ◎
512 Vacant
513 Robinson Robt ◎ 489-2931

118
PEKOE AV —FROM DERBOME SOUTHEAST

ZIP CODE 27707
202 Henderson James J ◎ 682-4456
203 Hughley J Neal ◎ 682-8890
204 Duncan Robt G ◎ 688-7884
206 Clement Wm A & Associates Inc consultant 682-0597
Clement Wm A ◎ 682-2533
207 White G Wendell ◎ 688-7618
209 Holt Sterling M ◎ 682-2432
211 Horry Ruth N ◎ 682-3187
OTIS INTERSECTS
304 Thompson Grayce L Mrs ◎ 682-3422
305 Randolph Robt P ◎ 682-4961
306 Johnson Gloria D Mrs ◎ 688-7232
307 Dudley Saml L ◎ 682-4779
309 Martin Joseph H ◎ 682-8302
310 Lambeth T Earl ◎ 682-2705
CONCORD INTERSECTS
400 Cox Emma G Mrs ◎ 688-6545
401★Harris Sallie
402 Lyon Mary E ◎ 688-6244
403 Tuck Cora J Mrs ◎ 682-2704
404★Horry Albert ◎ 682-0619
DUNCAN BEGINS
405 Toole Edw N ◎ 682-6506
407 Gates Vivian M ◎ 682-2703
409★Mitchell Dennis 682-6576
410 Cole Georgia 682-4956
411 Turner Eug P ◎
412 Malone Clarence C ◎ 682-4731
FAYETTEVILLE INTERSECTS

GEORGE J. POE INSURANCE AGENCY
One Stop For All Your Insurance and Investment Needs
207 Foster St. (27701)
Office 688-3187 - 688-2596 Night 477-5100

DURHAM BUILDERS SUPPLY CO.
BUILDERS' SUPPLIES of All Kinds
BUILDERS' HARDWARE
BUILDING SPECIALTIES
Customer Parking
105 S. BUCHANAN BLVD. (27701)
Phone 688-1381

CLAUDE M. MAY, Inc.
Painting — Papering — Interior Designing
AMPLE PARKING SPACE
1101 W. Main St. (27701) Tel. 682-9348

TRIANGLE FIREPLACES BY
We specialize in fireplaces by MAJESTIC and SUPERIOR
ONE SURE WAY TO KEEP WARM THIS WINTER
FREE ESTIMATES
682-2444
Majestic
An American-Standard Company
803A RAMSEUR ST., DURHAM

Insurance Specialists
J. SOUTHGATE & SON, Inc.
FIRE—CASUALTY—AUTOMOBILE—BURGLARY—BONDS—MARINE—HOSPITALIZATION—HEALTH and ACCIDENT—LIFE
Established 1872 1013 Broad St., P.O. Box 1651 (27702) Phone 286-2905

47

PELHAM AV —FROM CURRIN AV SOUTH 1 WEST OF JAMES

ZIP CODE 27707

50

PELHAM RD (PARKWOOD)—FROM CLERMONT DR SOUTH

ZIP CODE 27713
5201 Devereux Curtis R ◎ 544-3948
5202 Robbins Alan C ◎ 544-1443
5203 Hernwall Avis 544-1242
5208 Lucas J Harvey ◎ 544-2435
5211 High David H ◎ 544-2602
5212 Haas Wm E ◎ 544-3077
5215 Johnson Billy W ◎ 544-3309
5216 Mc Carn Robt F ◎ 544-2471
5219★Matsko John ◎ 544-2750
5301 Matthews Hazel B ◎ 544-3924
5302 Pietrantoni Joseph G ◎ 544-3689
5305 Sheffield Susan P ◎ 544-2696
5306 Mc Call Kenneth L ◎ 544-1913
5310 Pinkerton Cecil ◎ 544-3150
5311 Dudley Kenneth H ◎ 544-2461
5314 Ward Glen A ◎ 544-7332
5315 Schlageter B E ◎ 544-2715
5317 Convery Richd J ◎ 544-1108
5321 Breese Geo R ◎ 544-1566
5325 Ragwiewski
5401 Fouts
5405 Kaplan Norma 544-3521
5408 Heugel David W 544-3108
5409 Holder Walter D Jr ◎ 544-1642
5412 Underwood Carol Mrs
5413 Jackson Richd L ◎
5416 Brouse Devon 544-3087
5501 Ellis Bennie J Jr ◎ 544-2524
5502★Wyllie Alfred III ◎ 544-3001
5504 Summerlin James D ◎ 544-1469
5505 Baugh Jim 544-3858
5508 Munn Rodger 544-2193
5509 Carbone Peter Jr ◎
5512 Netford
5513 Benson Ferres B ◎ 544-1285
5515 Hightower Felda ◎ 544-3623
5519 Smith R T
5601 Gallimore Rod A ◎ 544-1447
5603★Walker R
5605 Fleshman James ◎ 544-3371
5606 Totty James L ◎ 544-1607
5610 Little Wm I ◎ 544-3646
5614 Montgomery James W 544-3834
5616 Linthicum James E ◎ 544-1404
5617 Deleon Jesus M ◎ 544-2789
5620 Durham Phillip K 544-1023
5621 Mitchell Wm J ◎ 544-3475
5624★Pode Wm K ◎ 544-7569
5625 Morton Brenda ◎ 544-3085
5628★Lee Shuliang ◎ 544-3283
5629 Stone Howard E Jr ◎ 544-1132

51

PENDERGRASS ST (BRAGTOWN) FROM 400 CRUTCHFIELD NORTH BEY NEWSOME 3 WEST OF ROXBORO RD

ZIP CODE 27704
3701 Walker Gladys C Mrs 471-3726
3705★Walker Marvin
3707 Hargis Raymond W ◎ 477-3905
3708 Martin Victor C 471-4738
CARVER INTERSECTS
3808 Blalock Nelson E ◎ 477-0107
3809★Hilliard Michl S 471-1103
3810 Mangum Wm W ◎ 477-2344
3811 Pendergrass Claudius W ◎ 477-8600
3813 Bryant Posey L ◎ 477-4817
3814 Cutts Danl R ◎ 477-2821
3815 Braswell Swanson ◎ 477-3324
3816 Holleman Morris B ◎ 477-0206
NEWSOM RD INTERSECTS
3901 Neville Pearl S Mrs ◎ 477-0045
3903 Christian Curtis
3905★Gordon J Scott ◎ 477-9139
3907 Phillips Raymond L 477-8372

35

PENNSYLVANIA AV —FROM SPRUNT AV NORTH 1 WEST OF BROAD

ZIP CODE 27705
1400 Wetzel Christopher ◎ 286-1731
1403 Mc Gee Rosa M Mrs ◎ 286-9206
1404 Waller Thos D ◎ 286-1749
1405 Norton Allyn S ◎ 286-3774
1406 Honeycutt W D ◎ 286-7849
1407 Gattis Claude W ◎ 286-0080
1410 Vacant
1412 Brown Beverly S 286-0509
1414 Mc Millan James D ◎ 286-1054
1415 Kendrick Lewis W ◎ 286-3769
1416 Dubuc Wilfred A ◎ 286-1921
1418 Bobbitt Philip M ◎ 286-0004
1419 Kurtz Blanch M Mrs ◎ 286-9360
1420 Rigsbee Edwin K ◎ 286-1652
Maples Henry R 286-3164
1421 Lane Thos M ◎
1422 Eaker Bertha T ◎ 286-0195
1423★Whitehearst Robt ◎
1424 Mencke H Le Roy ◎ 286-1626
1425 Ennis Harvey L ◎ 286-3447
1426 Cheek Joseph S ◎ 286-0623
1428 Stragand Gilbert N ◎ 286-7855
1429 Hardee
1431 Mc Dade Hattie H Mrs ◎ 286-3446
SUNSET AV INTERSECTS

68

PEPPERCORN ST (OLD FARM) FROM RIPPLING STREAM RD SOUTH 1 WEST OF OLD WELL ST

ZIP CODE 27704
5101 King Burton B ◎ 477-5245
5102 Williams Edgar W ◎
5105 Yelvington Robt M ◎ 477-1112
5106 No Return
5109★Thomas Robt ◎ 477-1522
5110 Alston Milton ◎ 477-0515
5111 Berry Charles ◎
5114 Rotofox
5117 Mitchell Cecil R Rev ◎ 477-8301
5118★Woods Robt L 477-8771
5120 Campbell Carlos
5121 No Return
5124 Burkett Thos R ◎ 477-4140
5125 Roberson Chester
5200 Roberson R L ◎ 477-1533
5201 Jones Edw C ◎ 471-2089
5204 Gilmore Exter G Jr ◎ 477-4236
5205 Mc Neil Charles T ◎ 471-2792
5206 Lassiter Barbara J ◎ 477-9140
5209 Gunter F H ◎ 471-2350
5210 Lloyd James W ◎ 477-0697
5214 No Return
5215★Harris Wilbert ◎ 477-1244
5217 Michaux Bertis E ◎ 477-1176
5218★Hall Toni K 471-3193
5220 Davis Harold R ◎ 477-7532
5221 Penny Clyde H ◎ 477-5427
5223 Faison Frank W ◎ 471-2675
5224 Neal Geo R Rev ◎ 471-1490
5227 Mc Coy Thos ◎ 471-1210
5300 James Saml A truck driver 477-0992
5304 Archer David L ◎ 477-1401
5306 Miller Robt ◎ 477-0980
5307★Stevens Geo ◎ 471-2791
5310 Peace Larry ◎
5311 Jones Shirley O Mrs ◎ 471-2606
5314 Bell Hugh C Jr ◎ 477-0828
5315 Clay Clifford E ◎ 477-4224
5318 Banfield G K
5319★Burwell Joseph W ◎ 477-2304
5322 Henderson John M ◎ 477-3803
5324 Lyon Clarence J ◎ 471-3626
5328★Offarow Wm ◎ 471-6338
5400★Livingston Leon ◎ 477-6804
5404★Evans Ronald 471-4223
5407★Dixon Marshall
5408 Wigfall Switzon S Jr ◎ 477-9123
5412★Autry James W Jr ◎

64

PERKINS RD —FROM ANDERSON WEST

ZIP CODE 27706
2404 Mickey Geo H ◎ 489-3617
Davies Isla
2409 Brill Jennie T Mrs ◎ 489-7705
2413 Freedman David ◎ 489-5150
2414 Greuling Lorene L Mrs ◎ 489-4277
2417 Kamin Henry ◎ 489-4278
2418 Cahoon Lilian W Mrs ◎ 489-4125
2419 Engelhart Max D ◎ 489-4390
2420 Lemen Wilhelmina ◎ 489-6880
2421 Ferster Rosella ◎ 493-1583
2425 Reade E G ◎ 489-4241
2428 Upchurch Murray H ◎ 489-9236
2429 Hedgpeth Eliz G ◎ 489-8435
DWIRE PL INTERSECTS
2500 Saylor Lettie M Mrs ◎ 489-2177
2501 Hoyler Hamilton M 489-2494
2505 Bowers H Franklin ◎ 489-6019
2510 Hill Robt L ◎ 489-2163
2511 Mc Carty Kenneth S Jr ◎ 489-2638
2516 Kuder G Frederic ◎ 489-2159
2517 Phillips James H ◎ 489-6888
2521 Gordy Walter ◎ 489-4206
2525 Blum Jacob J ◎ 489-2001
BRUTON RD ENDS
2528 Anderson Roger F ◎ 489-1258
2529 Forsyth Drew 489-2849
2535 Mitchell James M ◎ 489-5774
CRANFORD RD INTERSECTS

31

PERRY ST —FROM BROAD WEST 1 NORTH OF W MAIN

ZIP CODE 27705
IREDELL ST INTERSECTS
1902 Blacknall Memorial Presbyterian Church 286-5586
1914 Cole Construction Co Inc 286-1123
1916 Modern Printing & Lithographing Inc 286-7681
1918 Kent Sales Co ofc furn 286-7681
1920 Carolina Carpets & Interiors Inc 286-0754
1920½ International Kung Fu Center The
9TH INTERSECTS

Wm. Muirhead Construction Co. Inc.
COMMERCIAL • INDUSTRIAL • HIGHWAY
General Offices 682-9215
Muirhead Asphalt 682-9219
Constructors Concrete 682-9211
Building Supplies And Shop 682-9214
1435 Camden Av. At N and W R.R. (27704)
P.O. Box 2012 (27702)

Dutch Boy
DUTCHVILLE BUILDERS SUPPLY, Inc.
COMPLETE LINE OF
BUILDING SUPPLIES - PAINTS - HARDWARE
PHONE 528-1591
Lake Rd., P.O. Box 705 — Creedmoor, N.C. (27522)
JOHNS MANVILLE JM PRODUCTS

GREY STONE BAPTIST CHURCH
2601 HILLSBOROUGH ROAD (27005) TEL. 286-2281

65

PERSHING ST —FROM 1500 MARYLAND AV WEST BEY ALABAMA AV

ZIP CODE 27705
2000 Best Margt B Mrs ◎ 286-1100
2002 Noah Robt L
2004 Wade Harry H ◎ 286-9686
2007★Wilkins David ◎ 286-1159
2008 Wilkins Jessie S Mrs ◎ 286-4329
2009 Holt Thurman M ◎ 286-2705
2010★Williams Duke
2011 Hall Thaddaeus B ◎ 286-4951
2012 Bobbitt Winford F ◎ 286-1057
2013 Bell Wm R Jr ◎
2015 Poe G Jona Jr ◎ 286-3151
2016 May Frances H Mrs ◎ 286-3293
2017 Smith Edna A Mrs ◎ 286-9213
2018 Benton Paul R ◎ 286-0258
2019★Stargel Wayne ◎
2020 Pickett Wallace Jr ◎ 286-0390
2021 Rosser Margt S Mrs ◎ 286-9544
2022 Watson Mary S Mrs ◎ 286-4804
2023 Wolfe Rose M Mrs ◎ 286-1421
2024 Newsome Reuben S ◎ 286-1432
2025 Johns Helen S Mrs ◎ 286-1894
2026★Bogdonoff Reid 286-3855
2027 Young M
2028 Finn Andrew L ◎ 286-7647
2029 Hall Kenneth T ◎ 286-1052
CAROLINA AV INTERSECTS
2101 Ray Rupert D Jr ◎ 286-1549
2104 Lougee Maggie R ◎ 286-4710
2107 Fairey Wm A ◎ 286-1021
2108 Bissonette Patricia ◎ 286-4970
2109 Brogden Wm T Rev ◎ 286-9894
2111 Vacant
2113 Mallard James Q ◎ 286-0088
2115 Wheeler G Denny ◎ 286-1518
2116 Henkens Robt W ◎ 286-0504
2117 Spicer Virginia M Mrs ◎ 286-1719
2118 Kearney Joyce O ◎ 286-7158
2120 Farrell Virgil 236-1305
2121 Lovette Edw H ◎ 286-7491
2122 Hester Phyllis G ◎
OAKLAND AV INTERSECTS
2201 Cavin Wade L ◎ 286-1710
2204 Potts Linwood W ◎ 286-7585
2205 Parks Ella W Mrs ◎ 286-2656
2206★Strickland Vernon B ◎
2208 Elkins James P ◎ 286-1633
2209 Gunter Benj L ◎ 286-9427
2210 Stovall Roberta Q Mrs ◎ 286-1732
VIRGINIA AV INTERSECTS
2303 Ryan Sharon ◎
2306 Peschel Ernst ◎ 286-1698
ALABAMA AV INTERSECTS

4

PETTIGREW ST E —FROM S MANGUM SOUTHEAST 1 SOUTH OF SOU RY

ZIP CODE 27701
ROXBORO ENDS
104 Carolina Distributing Co Inc wine whol 682-5491
S DILLARD ST CROSSES
DILLARD ENDS
RAMSEY BEGINS
504 Service Printing Co Inc 688-2394

14

BRANCH PL BEGINS
537 Vacant
COZART AL BEGINS

20

ROWLAND ENDS
FAYETTEVILLE BEGINS
ELM INTERSECTS
COLEMAN AV BEGINS
HUSBAND BEGINS
LYON INTERSECTS
GRANT INTERSECTS
808 Avery John Boys' Club Inc 688-7315
Avery John Boy's Club Branch Library 688-7315
904 Royal Lula M Mrs 682-3256
910★Kornegay Bettie Mrs
910½ Mills Abbie H 682-3632
COLFAX BEGINS
1006 Red Rooster Drive Inn restr 682-4981
1010 Thomas & Howard Cash & Carry gro 688-0391
MURPHY BEGINS
1104 Triangle Bandag Inc 682-5508
CHATHAM AL BEGINS

24

ALSTON AV INTERSECTS
SMITH BEGINS
1300 Southern Coach Co Inc bus lines 688-1230
Package Delivery Service Inc 688-1230
1312 City Water Department stge
1324 Saunders Charles 682-7356
1326 Mc Dougald Mary T 688-4967
Vinson James 688-6779
AMBER PL BEGINS
1402a Shell Mary J Mrs 682-5924
1402b Brooks Mollie 682-0679
1404 Jacobs John H 688-2701
1406a Smith Herbert M 688-0418
1406b★Parker Nellie B
1408★Cook Helen E
SOWELL AV BEGINS
1502★Williams Matthew 682-5867
1502½ Vacant
1506 Vacant
1508 Sowell Frank G ◎ 688-4071
1509 Vacant
ZIP CODE 27703
1602 Tuscarora Plastics mfr 682-1168
PLUM INTERSECTS
1704 Singletary Pauline
BERNICE BEGINS
1802★Mc Crimon E 596-2394
1804a★Bellamy Ernest Dale
1806 Singletary Lula M 596-9474
BACON BEGINS
1910 Pendergraph & Thomerson Electric Co Inc 596-9328
1912 Trico Electric Supply 596-1396
CLAY ENDS
2002 Vacant
RESERVOIR BEGINS
HARNETT ST BEGINS
2200 American Bakeries br 596-5622
2210 Pifer Industries Inc sht mtl wkr 596-8281
SCOGGINS AV BEGINS
2304★Trice Robt
NEW BEGINS
2418 Worth Chemical Corp 596-1386
HAYS BEGINS
SOUTHERN RY CROSSES
2503 Carolina Welding Supplies Inc 596-2959
HAWK BEGINS
SHORT BARBEE BEGINS
2718 Nix Upholstery 596-1182
CITY LIMIT
2802 Crenshaw Robt W ◎
2804 Peace James T ◎ 596-5020
2806 Eatman Ethel C Mrs
2811 Southern Railway Co 596-5612
ELLIS RD INTERSECTS

13

PETTIGREW ST W —FROM JUNCTION OF S MANGUM NORTHWEST BEYOND JORDAN

ZIP CODE 27701
S CORCORAN ENDS
BLACKWELL BEGINS
CARR BEGINS
MICHIE BEGINS
201 American Tobacco Co The 682-2101
ASHTON PL BEGINS

11

CHAPEL HILL INTERSECTS
DUKE INTERSECTS
GREGSON INTERSECTS
WILKERSON AV BEGINS
MILTON AV INTERSECTS
FERRELL AL BEGINS
1115 Duke University (Htg Plant)
MYRTLE DR UNDERPASS
ROWAN AL BEGINS

23

POWE BEGINS
1407 Kreps Clifton H ◎ 286-3701
1417 Hillcrest Convalescent Center Inc 286-7705
SWIFT AV BEGINS
1503 Lentz Caroline C
1507 Vacant
1515 Hillhaven Convalescent Center 286-0751
CASE INTERSECTS

58

ERWIN RD INTERSECTS
OREGON INTERSECTS
ALEXANDER AV INTERSECTS
RUTHERFORD INTERSECTS
ANDERSON BEGINS
ELBA BEGINS
2121 Watkins Graham K
PRATT BEGINS
LYON'S AL BEGINS
NEAL BEGINS
2301 No Return
2307a Kendall Anner L Mrs 286-4160
2307b Johnson Thos
RINGLING BEGINS
2313 Freeland Lottie B Mrs ◎ 286-4037
2315★Mc Kinney Anna 286-0562
2317 Scurlock Elijah ◎ 286-9629
2321 Lyons Minnie C ◎ 286-0207
BARNUM BEGINS
2401 Mayberry Henrietta G Mrs ◎ 286-2810
2405 Harris Claude E 286-1048
CREST BEGINS
2419 Mc Millen Mary F
2421 Halloways Alton
2423a No Return
JORDAN BEGINS

45

PETTY RD —FROM 2900 PICKETT RD SOUTH 1 EAST OF HWY 15-501 BY-PASS

ZIP CODE 27705
3015 Johnson Otis ◎

ALUMINUM COMPANY OF N.C., Inc.
North Carolina's Largest Applicator of Aluminum Siding
MEMBER OF MERCHANTS ASSOCIATION AND CHAMBER OF COMMERCE
Aluminum Sidings Aluminum Awnings
Storm Doors and Windows Aluminum Carports
3022 N. Roxboro Rd. (27704) "Carolina's Foremost Aluminum Products Dealer" Tel. 477-2159

Coke
Trade mark ®
adds life to...
Coca-Cola
Tel. 383-1531

SUGGS PLUMBING & HEATING INC.
PLUMBING AND HEATING CONTRACTORS ALSO
WATER PUMPS — AIR COMPRESSORS — BACKHOE TRACTORS — SERVICE
2122 SOVERIGN ST., P.O. BOX 2774 (27705) PHONE 286-1221

ALDRIDGE RETAIL POWER MOWER INC.
POWER MOWERS — CHAIN SAWS — GARDEN TRACTORS
PARTS and SUPPLIES • SALES and SERVICE
WHOLESALE — MID-ATLANTIC STIHL
2694 CHAPEL HILL BLVD., P.O. BOX 8823 (27707)
5017 NEAL RD. (27705)
DIAL 489-3329
TEL. 383-7411

144

PEYTON AV —FROM ½ BLK EAST OF 1605 S MIAMI BLVD NORTHWEST

ZIP CODE 27703
603★Broadwell C H ◎
605 Travis Pearl H Mrs ◎ 596-2409
615 Stallings David H Jr ◎ 596-2407
MIAMI BLVD INTERSECTS
702 Winstead Edness W Mrs ◎ 596-2471
708 Leonard Saml L ◎
709 Capps Doris O ◎ 596-7908
711★Loye Eason
713 Snipes John B ◎ 596-7264
714 Lovitt Alvin L ◎ 596-8964
720 Miles James A Jr ◎ 596-4033
721 Holleman Edwin D ◎
722 Lovitt Loyal R ◎ 596-8001
725 Phipps Claude E ◎ 596-6133
730 Finch Hubert D ◎ 596-2470
731 Howerton James S ◎ 596-2814
Howerton Lois P beauty shop
MASON DR INTERSECTS

34

PHELPS ST —FROM AVONDALE DR NORTH

ZIP CODE 27701

16

PHILMONT ST —FROM 600 S ROXBORO SOUTHEAST

ZIP CODE 27707
MOORE ENDS
612★Taylor John 688-1097
RAY PL BEGINS
703★Warren Sallie E ◎ 688-4605
GOULD ENDS
ST JOSEPH BEGINS
MEMPHIS INTERSECTS
PIEDMONT INTERSECTS

64

PICKETT RD (DURHAM COUNTY) FROM 2700 CHAPEL HILL RD SOUTHWEST BEYOND STATE HIGHWAY 751

ZIP CODE 27705
2403 No Return
2405 Raggedy Ann's Boutique wig shop 489-7145
2407 Lynam Orvis W ◎ 489-6869
2408 Phipps Tom S ◎ 489-9476
2409 High Nina G Mrs ◎ 489-3220
2410 Aldridge Nannie P Mrs ◎ 489-0039
2411 Richards Thos C 489-0511
2412 Jones Ruby S Mrs ◎ 489-5101
2413 Call David L 493-1548
2415 Novik Chip W R 489-8450
2416 Petty A Brooks ◎ 489-9320
2417 Hilliard Wesley A ◎ 489-9438
2419 Daniel Edw A ◎ 489-9407
2425 Coulter James D ◎ 489-6867
2425½ Dabbs Lula Mrs
2426 Phillips David R 489-1836
2427 Forringer Richd ◎ 489-9248
CORNWALLIS RD INTERSECTS
2501 Duke Apartments
1 Parks Edwin C
2★Fine Chas 489-0500
3★Gladstein Cliff 493-2812
4★Weyher Karl 489-7370
5★Wyngaarden Jim 489-7929
6★Bennett Steve 489-6787
2502 Robinson Harry
2504 Upchurch Eliz N Mrs ◎ 489-4780
2505 Anderson Lossie L Mrs ◎ 489-8249
2507 Hall Estelle B Mrs ◎ 489-5386
2508 Smith Lois V ◎ 489-1862
2509 Deter Danl ◎ 489-4380
2511 Foster Barry 489-3448.
2513 Best Loney R ◎ 489-1192
2514 Lloyd Mae H Mrs 493-2379
2515 Wimberley Joel R ◎ 489-4429
2517 Wilkins Herman A ◎ 489-5736
2519 Holt Wm A
2520 Rhodes Elbert P ◎ 489-8734
2521 Grissom Robt W ◎ 489-4268
2523 Wilson Steph ◎ 489-7555
Wilson Anna L music tchr 489-7555
2524 Brinkley Edna A Mrs ◎ 489-4240

45

HIGHWAY 751 INTERSECTS
2614 Bishop Charles D ◎ 489-8510
2618 Bacon Thos ◎ 489-6448
2622 Jones Barney L ◎ 489-4245
2626★Duncan Clayton
★Moseley Virginia
2630 Bishop Carl M ◎ 489-3875
2634 Olive Julian G ◎ 489-1849
2638 Sikes Curtis G ◎ 489-6350
2727 Pickett Lizzie T Mrs ◎ 489-7582
2807 Woods Robt L 489-5247
RUFUS DR BEGINS
2814 Pickett Cary N ◎ 489-4686
2816 Wilkins Pump Sales & Service 489-1474
Wilkins Madison A ◎ 489-1474
2823 Pickett Gladys R Mrs ◎ 489-2094
2918 Hill Jerald W Jr ◎ 489-6289
2932 Roberts Donald 489-1270

46

3008 Hall Lavaster Y ◎ 489-0468
3010 Hill Leon G Jr ◎ 489-6377
3012 Hill L G Mrs ◎ 489-6379
3024 Wiggins-Rimer & Associates consulting engs 489-3353
Southeastern Surveys Inc 489-2329
3120 Couch J Leo ◎ 489-6370
3121 Pickett Richd C ◎ 489-6376
3123 Cole's Inc sausage 489-5201
3127 Cole Carrie M Mrs ◎ 489-9374
3130 Learning Development Center 489-7464
3211 King Robt F ◎ 489-1182
3212 Pickett Archie W ◎ 489-8460
3213 Raitt Neysa Mrs ◎ 489-5902
3221 Brogden Margt D Mrs ◎ 489-9276
3225 Cheatham Ronald M ◎ 493-1639
3226 Carter Joel M ◎ 489-4432
3229 Adams
3232 Brook Cecil P ◎
3237 Hensley Bonnie K Mrs ◎ 489-6208
3238 Rolleston James ◎ 489-3187
3242 Hamlet Ben H ◎ 489-2294

16

PICKETT ST —CHANGED TO PHILMONT ST

16

PIEDMONT AV E —FROM 1000 SCOUT DR EAST

ZIP CODE 27707
100★Saunders Toynetta ◎ 688-3872
101 Guess Julie A Mrs ◎ 682-0669
102 No Return
105 Bullock Minnie 688-1646
106 Herndon Arabella ◎ 688-4698
107 Vacant
108★Jones Charlie
109 Edmundston Ivy 688-5716
110 Taybron Ruby Mrs 688-4084
111 Mc Henry Joseph 688-6904
112 De Berry
113 Vacant
114 Vacant
115 Robinson Tennis 682-5935
119 Vacant
120 Barnes Nathl A ◎ 688-1836
S ROXBORO INTERSECTS
210 Vacant
SAWYER INTERSECTS
300★Davis E Lousie
302 Vacant
304a Washington Geo 688-3193
304b Smith Luther 688-2091
310a Hinton Harvey L 682-7329
310★Mc Nair Eddie 688-3456
PHILMONT ST INTERSECTS
402★Lillie Willimae
404★Faucett Bobby
406a Winston Eliz J Mrs 688-2233
406b Morrison Cary H Mrs 688-0346
410a Hinton Harvey
410b Mc Nair Lula 688-3456
412a Martin Steph O 682-8574
412b Purdie Evelyn 688-3173
416a Batts Ada 682-3597
416b Leach Anna 688-2811
420 Fisher Memorial United Holy Church 682-7416
Fisher Memorial Child Enrichment Center 682-7416
FAYETTEVILLE INTERSECTS

15

PIEDMONT AV W —FROM ROXBORO WEST 1 NORTH OF ENTERPRISE

ZIP CODE 27707
104★Snipes Saml 682-5806
106 Saunders Perry B ◎ 688-3539
108 No Return
112a★De Barris A
SOUTH INTERSECTS
200 Dorsey Mable V 682-6303
201 Hawkins
203 Barnes Carol 688-2167
204 Fleming John F ◎ 688-3546
206 Carpenter Viola Mrs 688-2032
208 King Mary
208a Brown Barbara D
210 Mc Nair Jim 682-0646
212 Smith Mary E Mrs ◎ 688-3534
FARGO INTERSECTS
ALLEN BEGINS
310 Vacant
CARRINGTON ENDS

64

PIERCE ST —FROM WRIGHTWOOD AV SOUTH 1 WEST OF ANDERSON

ZIP CODE 27705

64

PIKE ST —FROM 1800 SHELTON AV WEST 2 SOUTH OF MOREHEAD AV

ZIP CODE 27707
2200 Tilley Ronald
2201 Meadows Apartments 489-5287
Meadows Aileen B Mrs 489-5287

Brame SPECIALTY COMPANY Inc.
Janitor Supplies — Office Products — Industrial Papers — Laundry Supplies
Wholesale Paper — Customized Designing — Matched Packaging — Napkins — Place Mats
949 WASHINGTON STREET, (27701) TELEPHONE 682-5421

QUALITY JANITOR SERVICES
GEROME McDOWELL
682-6337
RUG SHAMPOO
INSURED CONTRACT CLEANING
BUILDINGS — OFFICES
WINDOWS — FLOORS
204½ N. Mangum St. P.O. Box 11431 Durham, N.C. 27703

REALTOR®
SOUTHLAND ASSOCIATES
212 N. Corcoran St. Durham, N.C. (27701) and Duke St. at Horton Rd. Call 688-8121
Realtors and Insurors
MEMBER OF THE NATIONAL ASSOCIATION OF INSURANCE AGENTS

URBAN & INDUSTRIAL PEST CONTROL CO., Inc.
"PEST CONTROL CONSULTANTS"
PEST MANAGEMENT CONSULTATION
ESTIMATES
EMERGENCY SERVICE
PEST CONTROL INSPECTION
2415 Fayetteville Street, Durham, N.C. 27707
Tel. 682-1821

PIKE ST—Contd
2202★Holmes Audrey 493-2697
2203 Pepi-Donat Mildred 489-4118
2203½ Hammett John 489-3504
2204★Amos Dennis B ◎ 493-2686
2205 Rodman Tom 493-2730
2205½ Walker
2206 Howard Wm B ◎ 489-9620
2206½ Vacant
2207 Council Hazel M ◎ 489-1022
2208 Myrick K ◎
2208½ Mc Cain Claudia 493-2702
2209★Dittmer D 493-2711
2209½ Sherman Douglas P 489-0865
2210 Trimmer Reece L 489-4373
2211 Barnette Steph L
2211b Gore Liston Jr 493-2179
2212a Geist Barbara L 489-4187
2212b Yergey Dorothy 489-4385
2213 Lane M O ◎ 489-7579
2214 Walker Ernie F ◎ 489-1710
NORWOOD AV INTERSECTS

118

PILOT ST E —FROM 2402 OTIS EAST

ZIP CODE 27707
102 No Return
104 Saunders Bartow Jr ◎ 682-5882
108 Borden Wm ◎ 682-6814
202 Walton Wm O ◎ 682-1239
206 Vacant
208 Brooks Mary L Mrs ◎ 682-4648
210 Vacant
213 Vacant
302 Bryant Willa C ◎ 682-7578
306 Smith Stanley ◎ 688-3145
307 Lawrence Selma F ◎
309★Lawrence Walter L ◎ 682-7720
311 Miller Harriet P Mrs ◎ 688-1700
314 Norris Curtis H ◎ 688-7215
315 No Return
316 Johnson Milton E ◎ 682-4573
317 Vacant
318 Sartor James A ◎ 688-8484
321 Carter Wm L ◎ 688-3068
WHITE OAK INTERSECTS
400 Samuels James B ◎ 688-5026
401 Cummings Edw ◎ 682-2904
410 College Plaza Apartments
A1★King Danl
A2★Walker Dominique M 682-0190
A3 Mc Milligan Brenda
A4 Boykin Johnny 682-0945
A4★Flora Elliott
A5★Barbee Dwight
A6★Harding Parepa Eli
A7 Jameson Curtis
A8★Adams Wilbert 683-8485
B1★Winston Pauline 682-3078
B2 Vacant
B3★Charles Reginald
B4 Morris Wm O
B5 Blake Alma 682-1486
B6★Jayala Rick
B7 Turrentine Walter 682-3348
B8★Boney Diana
C1 Parkview Apartments 688-4346
C2★Caudle Iona
C3★Overton Allen 688-8635
C4★Davis Nick
C5★Caudle Ophelia
C6★Applewhite Richd
C7 Barnes Tony W 688-5834
C8★Wilder Willie
D1★Elliott Lillie Mrs
D2★Gilchrist Thos 688-1129
D3★Mc Knight Anthony 682-3142
D4★Taylor Delores
D5★Jones Lorenza
D6★Perry Patricia 596-0850
D7★Bridges Otis L
D8 No Return
E1★Whitfield Rodney
E2★Brunson Freida 682-6911
E3 Vacant
E4 Loteat Minnie M 688-0437
E5★Edney Lew 682-3816
E6 Harris Wilma Y
E7★Jones Geo
E8 No Return
F1 Gibss Rudolph
F2★Starks Harrietta
F3★Hunt James C
F3★Hyman Helen
F4★Alston Helen
F6★Daye Brenda 688-5077
F7★Fawcette Helen
F8★Wilson Doris
G1★Mitchell Herman 682-6658
G2★Wright Thos
G3★Lofton Eug
G4 Vacant
G5★Russell James
G6 Harris Elaine
G7★Gibson Sheila 688-0464
G8★Darden Peggy 682-2680
H1★Cooper Diane
H2★Parks Michl
H3★Williams James
H4★Lea Patricia 688-3925
H5★Hester Cheryl
H6★Billings Elnora
H7★Hunter Deborah J 688-2537
H8★Lacy Joyce 688-0616
J1★Moore Jesse
J2★Williams Sherry
J3★Howard Jas 682-1355
J5 Barry Geo C
J6★Lyon Shirley 682-6273
J7★Mason Judith 688-6109
J8★Long Deborah 682-5352
K1★Smith Delvin
K2★Kithcart Thelma D 682-0088
K3★Darby Willie 688-2271
K4★Pretty Clinton
K5★Haskins Leslie
K6 Wilson Sandra F
K7★Lateef Nashid 683-8679
K8★Breeze Avis 683-1156
L1★Morris Barry 688-6529
L2 Flood Cora 688-0616
L3★Davis Ella
L4 Kluttz Wm H 682-4980
L5★Mayo Harold
L6★Miles Delois
L7★Bost Robt 682-3988
L8 Robinson Vernon
M1★Graham Geo 688-7931
M2★Lambertson Deborah K 682-7113
M3 Manning Gene 682-8958
M4 West Chris A 682-4084
M5 Clayton Rodney
M6★Vinson Walter
N1 Wiggins Russell
N1★Brooks Jesse Jr 682-6893
N2 Vacant
N3 Vacant
N4 Vacant
N5★Williams Charles 682-7867
N6★Taylor Jonathan C 688-7762
N7★Dixon Melvin
N8 Perry Douglas
P1★Mc Collum Melvin
P2★Burroughs Raymond
P3★Jones Hortense
P4★Hargroves Dickey
P5★Chance Jas 682-3429
P5★Jordan Arnetta
P6★Little Janet
P7★Turner Virginia
P8★Bond Flyod
R6★Stockton Wm
S1★Hester Darnell
S1★Jones Paul
S2★Hope Kathy
S3★Holder Ronald
S4★Mingo Rueben
S5★Torain James N
S6★Lunsford Denise 683-1376
S7 Vacant
S8★Kee Marsha
415 Cardinal Apartments 493-1541
A1★Frye Helena
A2 Williams Irving
A3★Mack Gwendolyn
A4★Pace Gertrude E
A5★Grosskoph Pam
A6★Jenkins Harry
A7★Smith Deborah 683-8578
A8★Hicks Vivian 688-8905
B1★Rogers Mable
B2★James Beatrice 688-0896
B3★Henry Juanita
B4★Harris Willie 688-4605
B5★Dolberry Jackie 688-7756
B6★Jones Fannie
B7★Green Deborah R
B8★Lawrence Napoleon
C1★Bennett Jacquelaine
C2★Fisher Ilene
C3★Crawley Otelen
C4★Bethea Delois
C5★Crawley Maynard
C6★Purdy Edw
C7★Lipscomb Regina H 688-2852
C8★Pierce Barry
D1 Vacant
D2★Davis Ida
D3 Green Fredk 688-7444
D4★Jones Laura
D5★Green James
D6★Romes Dannie 682-6813
D7 Vacant
D8 Vacant
E1★Terrentine Mich
E2★Turrentine Michl
E3★Dixon Floyd
E4★Garrett Troye L
E5★Thomos Iris
E7★Lindsey Sherman
E8★Allen Juanita L 682-4354
F1★Daniels Andrew 682-4685
F2★Pretty Sharon 682-2430
F3 Cumber Timothy
F4★Garrett Jerry
F5★Vestal Camilla A
F6★Castun Michl
F7★Watkins Wilma 688-8830
F8★Thompson Mabel 682-2758
G1★Beatty Gerald
G1★Torain Ronald 688-3351
G2★Jones Geo
G3 Allen Cynthia
G4★Judd Ralph
G5★Perry David S 682-4684
G6★Barbee Herbert
G7★Caldwell Geraldine 682-3929
G8★Brisker Charles
G9★Hargrove Thos
H1★Richardson James E

TRIANGLE AMBULANCE & CONVALESCENT SERVICE Inc.
• 24 Hour Service • Low Rates and Prompt Service
2819 Hillsborough Rd. (27705)
Phone (919) 286-1831 - 286-2630

the copy express
104 W. Parrish St.
Tel. 682-4777

DURHAM'S FIRST COMPLETE RENTAL CO.
WHY BUY?
McBROOM'S RENTALS, INC.
2334 Guess Rd. (27705)
Telephone 286-4414

T. E. Allen & Sons Insurance Agency Inc.

PROFESSIONAL INSURANCE AGENTS PIA

Dividend Paying Automobile and Home Owners Insurance

Personalized Service

705 NORTH CAROLINA NATIONAL BANK BLDG. 123 W. MAIN ST. (27701)

Phone 688-2319

FIRST FEDERAL SAVINGS & LOAN ASSOCIATION OF SANFORD, N.C.

Tel. 493-3581 or 967-2222

South Square Mall Lower Level At Main Entrance Chapel Hill Blvd. (27707)

FEDERAL HOME LOAN BANK SYSTEM MEMBER

FSLIC

E PILOT ST—Contd

H2 Vacant
H3★Barrett Terry 682-3234
H4★Montague Dianne
H5 Vacant
H6★Davis Jean
H7★Lipscomb Andra 682-1031
H8★Reavis Janice
H9★Terrell Patricia R
H10★Rogers Clarence 688-0592
H11★Wooten Eliza
H12 Vacant
J1★Paylor Josephine
J3★Brown Gloria
J4 Romes Bessie M 682-6813
J5 Wheeler Toby
J6★Ogeto Robt 682-3998
J7★Palmer Walter
J8★Von Ness Mildred 683-8609
J9★Purdie Florine
J10★Corrington Della
J11★Newman Clifton
J12★Bullock Shirley 688-2840
K1 Vacant
K2★Doakes Robin
K3★Jones Johnnie
K4★Barber Lillie
K5★Spruill Thos
K6★Stanley Don
K7★Rhodes Wm
K8★Nunn Lula
K9★Gibbs Robt
K10 Wilkins Randolph
K11★Johnson James
K12★Kenon Elma 682-7223
L1★Strudwick Terry
L2 Jackson Robt H 688-8979
L3 Dash Walter L 688-7794
L4★Hyman Shirley
L5 Vacant
L6★Tolbert Melvin C
L7★Pruden Geo E III
L8★Pridgen James
L9★Thompson Edw
L10★Bemburg Pecora
L11★Williams Gabriel
L12★Taylor Toya V
L12★Hicks Grace
433 Speight's Auto Service Inc 544-3735

118

PILOT ST W —FROM 2402 OTTIS ST WEST

ZIP CODE 27701
201 Allen Leona Mrs ◎ 682-7077
203 Walker James T ◎ 682-3815
204 Parker Jesse ◎ 682-6272
205 Brown Vernon E Rev ◎ 682-1118
206 Brown Aytch A ◎ 682-7150
207 Lewis Guster Jr
209 Mundine Mildred L 688-2510
213 Herndon James E ◎ 682-6957

46

PINAFORE DR —FROM CROMWELL RD SOUTHEAST IN A SEMI CIRCLE 1 SOUTH OF HARRIMAN RD

ZIP CODE 27705
3204 Tilley David R ◎ 489-4453
3212 Gilbert David B ◎ 489-6894
3218★Odare Fred
3224★Weber Bruce A ◎
3232 Smith James R ◎ 489-5982
3235 Wright Kenneth E ◎ 489-5009
3300 Quarfordt Steven H ◎ 489-4170
3303 Younts Wm E Jr ◎ 489-1250
3306 Cox James L ◎ 489-8360
3307 Peak Daniel T ◎ 489-7392
3310 Stewart Edw L ◎ 489-5480
3311 Whitener Judy H Mrs ◎ 489-5603
3314 Berry Robt C Jr ◎ 489-0016
3320 Riddle Geo R ◎ 489-5564
3323 Pickett J Phillip ◎ 489-4703
3326 Sanyah Margt ◎ 489-1752
3327 Johnson Albert R ◎ 489-3673
3400 Dixon Joseph T ◎ 489-2468
3403 Gerling Clarence H ◎ 489-4707
3407 Ollis Carroll C ◎ 489-5433
3408 Peraza John ◎ 489-4875
3411 Adkins Louise M Mrs ◎ 489-9245
3414 Shelton Norman ◎ 489-6965
3420 Chandler Jack L ◎ 489-4280
3421 Shepard Marion L ◎ 489-6026

69

PINE TRAIL DR —FROM 336 LATTA RD NORTH

ZIP CODE 27705
5001 Rigsbee Leroy F ◎ 477-3380
5005 Mc Queary John J ◎ 477-5182
5009 Bowen W W Jr ◎ 477-6504
5013 No Return
5014 Bowen James C ◎ 477-2226
5018 Thompson James C Jr ◎ 477-4710
5017 Bowles Lewis E ◎ 471-3202
5027 Haggard Carl A Jr ◎ 477-3462
DONPHILL DR INTERSECTS
5102 Rogers Wm C ◎ 477-7765
5103 Cohn Kenneth E ◎ 477-7922
5106 Reese Donald H ◎ 477-3328
5107 Utley Troy R ◎ 477-8088
5110 Brown Ben H Jr ◎ 477-3627
5111★Gill Mohirder S ◎ 477-8982
5114 Stone Ted G ◎ 477-1581
5115 Lashley Jacqueline
5118 Utley Donald E ◎ 477-4778
5122 Wise Wm A III ◎ 477-1270
5125 Vacant
PONDEROSA LA BEGINS
5126 Dollar Floyd E Jr ◎ 477-3724
5129 Compton James S ◎ 477-5048
5130 Daivs Willimouth R Mrs ◎ 477-7136
5133 Poe Richard ◎ 477-3917

64

PINECREST RD —FROM 2606 CHAPEL HILL RD NORTHWEST

ZIP CODE 27705
102 Bradsher Eleanor C ◎ 489-6179
103 Sanders C Richd ◎ 489-4230
105 Truesdale James N ◎ 489-3531
106 Howard W Kenneth ◎ 489-3198
107 Connolly John L ◎ 489-9648
108 Hirschauer Paul ◎ 489-7941
109 Watson Richd L Jr ◎ 489-7135
110 Blackburn Roma S Mrs ◎ 489-2833
DOGWOOD RD BEGINS
111 Parker Roy T ◎ 489-3289
112 Bonk James F ◎ 489-6405
113 Meier Otto Jr ◎ 489-9804
115 Hobbs Marcus E ◎ 489-3296
116★Pritchett Edw L C
117 O Connor Patricia ◎ 489-6277
118 Bradsher Charles K ◎ 489-0532
119 Persons Helen Mrs ◎ 489-2102
121 Hubbell Lucinda S ◎ 489-6402
Hubbell Jay B Jr
122 Jackson Stephanie H Mrs ◎ 489-5284
123 Lemert Rose V Mrs ◎ 489-6486
124 Gray Irving E ◎ 489-7237
125 Weatherspoon Everett B ◎ 489-5266
126 Palmer Richd A ◎ 489-9685
127 Stumpf Wippert A ◎ 489-6757
128 Flowers John B III ◎ 489-2146
129 Hall Wm C ◎ 489-8428
130 Beach W Waldo ◎ 489-3628
131 Roche Jas K ◎ 489-0707
132 Young Franklin W ◎ 489-3923
133 Ratchford Laura D Mrs ◎ 489-1404
135 Murray Wm J ◎ 489-0569
137 Carpenter David W ◎ 489-7866
138 Thompson Edgar T ◎ 489-6401
139 Nielsen Walter M ◎ 489-7201
140 Richmond James B ◎ 489-0051
141 Myers H E ◎ 489-7867
142 Maxwell Eleanor C ◎ 489-8491
143 Postlethwait Raymond W ◎ 489-8865
144 Beauchamp Dan E ◎ 489-1604
146 Whitford Wm E ◎ 489-5120
147 Jordan Archibald C ◎ 489-4281
148★Capitman John 489-5635
150 Rhoades Barbara H ◎ 489-1584
152 Moses Montrose J ◎ 489-8198

45

HIGHWAY 751 INTERSECTS
MC DOWELL ENDS
1505 Baker Frank Rev ◎ 489-2608
1508 Sanford Terry M 489-2767
1509★Levine Richd J ◎ 489-2539
1511 Kerckhoff Alan C ◎ 489-5172
1513 O'Foghludha Fearghus T ◎ 489-7730
1515 Fairbank Henry A ◎ 489-3092
1516 Anlyan Wm G ◎ 489-3196
1520 Hopkins Everett H ◎ 489-8595
1527 Paschal Joel F ◎ 489-2958
1528 Sabiston David C Jr ◎ 489-4271
1532 Wadsworth Joseph A C
1535 Bolmeier Hazel Mrs ◎ 489-9889
SEVIER ENDS
1604 Schanberg Saul M ◎ 489-2435
1614 Newman Glenn E ◎ 489-2059
1616★Carrington Paul D 489-8668
1617 Vollmer Maude R Mrs ◎ 489-9765
MARION BEGINS

238

PINELAND AV —FROM OLD OXFORD RD EAST 1 SOUTH OF ARLENE ST

ZIP CODE 27704

21

PINEVIEW RD (ROCKWOOD)—FROM W WOODRIDGE DR WEST 1 WEST OF UNIVERSITY DR

ZIP CODE 27707
204 Perry Harrell B ◎
207 Bruck Richd F ◎
208 Blackburn John O ◎ 489-4477
215 Graedon Joe D ◎ 489-3657
217 Coman Wm T ◎ 489-4117
222 Porterfield Alice A ◎ 489-2788
223 Stoever Henry ◎ 489-2213
224 Bagwell Elwood W ◎ 489-5402
225 House Wm R ◎ 489-2125
226 Bagwell Wm S ◎ 489-3152
228 Johnson
230 Poe James A ◎ 489-1581
232★Sieker Deborah L 489-7774

53

PINEWOOD DR —FROM 2314 CARVER ST NORTH 1 EAST OF PRESTON AV

ZIP CODE 27705

RED MILL NURSERY Inc.

"Serving The Durham Area Since 1961"

Rt. 5 Box 104, Red Mill Rd. (27704)

477-8676

M. M. FOWLER INC.

Gulf

Gasoline Fuel Oil

600 Gulf St. P.O. Box 1090 27702

Gulf Gasoline

Phone 596-8246

QUALITY CLEANING
SCOTT and ROBERTS Inc.
DURHAM'S FOREMOST CLEANERS
733 Foster St. (27701) Tel. 682-9325

PINEWOOD DR—Contd
BARRYMORE AV INTERSECTS
2601 Black Craig M ◎ 477-2225
2603 Hunter Vernon M ◎ 477-0598
2605 Jarrett Charles M ◎ 477-3757
2617 Rippey Carolyn F Mrs ◎ 477-3956
FAIRLAWN DR INTERSECTS

238

PIPER ST (BRAGTOWN)—FROM SPRING EAST 1 SOUTH OF OLD OXFORD HWY

ZIP CODE 27704
600 Thompson Grover C Jr mason contr ◎ 477-6280
601 Allgood Lola F Mrs ◎ 477-6062
606★Thompson C C ◎ 477-6280
EMILY ENDS
800 Fulton Saml H ◎ 477-3241
801 Moore H R ◎
803 Suitt Willie A ◎ 477-8290
806 Climon Lillie C ◎ 477-4031
905★Forrester Peter 477-6398

244

PLEASANT DR (SHERRON ACRES) FROM MINERAL SPRINGS RD WEST 1 SOUTH OF LYNN RD

ZIP CODE 27703
HORSE SHOE RD BEGINS
108★Edwards J G ◎
109 De Masi Nancie C Mrs ◎ 596-2717
110 Olive Charles H ◎ 596-3282
117 Wheeler Reuben H ◎ 596-6260
121 Adcock Robt F Jr ◎ 596-2969
122 Edwards Joseph T ◎ 596-3073
125 Rogers Thos C ◎ 596-3210
129 Christian Steven L ◎ 596-8871
132 Clark Charles W ◎ 596-5255
201 Barbour Frances C Mrs ◎ 596-3462
205★Christian Donald C ◎
210 Reeves Paul J Jr ◎ 596-3554
211 Little Edwin G ◎ 596-3466
217 Brantley Wm E ◎ 596-1781
225 Crabtree Edw B ◎ 596-3464
226 Proctor J Lofton ◎ 596-3463
231 Choplin Carl E ◎ 596-3460
234 Pennington Robt D ◎
301 Lewis Rodney D ◎ 596-5228
305 Jannetta Henry D ◎
306 Lynn Walter L ◎ 596-3465
319 Purcell John J ◎ 596-7658
322 Clayton W Vance ◎ 596-5021
323 Garner Ronnie L
326 Phipps Robt S ◎ 596-3583
327★Goins Wm 596-1264
330 Evans Saml L ◎ 596-9404
331 Crabtree Ira W ◎ 596-2567
334 Holleman Herbert L ◎ 596-6342
335 Phillips Hazel R Mrs ◎ 596-3461
407 Bullock Mack B ◎ 596-3716
411 Johnson Matthew M ◎ 596-3469
414★Howenton G T
Kelley Jade G 596-7660
Rice Ralph E ◎ 596-8389
★Forester Christine H 596-2810
415★Landon Marvin ◎
416 Whitley Ray ◎ 596-3176

144

MIAMI BLVD INTERSECTS
505 Gurley Fulton J ◎ 596-8893
510 Collins Macon G ◎ 596-5209
511★De Hart D P
517★Smith Michl ◎
518 West James E Rev 596-2593
519 Vacant
601 Williams Shirley C ◎ 596-3207
602 Chandler Felix ◎ 596-4547
606 Hudson Alma H ◎ 596-7527
610 Johnson Silas J ◎ 596-3486
613 Smith Geo P ◎ 596-3517
613½ Bissett Lena Mrs 596-4230
LYNN RD ENDS
701 Link Doris E 596-7804
★Attaway Dwight R
702★Harris Donald ◎
705 Johnson Larry R ◎ 596-3748
706 Edwards Paint Co
Partin Martha R Mrs ◎ 596-2587
708 Ray Elberta W Mrs ◎ 596-2667
709 Pope Royal J ◎ 596-2590
711 Honeycutt Raymond ◎ 596-2793
712 Critcher Melvin C ◎ 596-3487
713 Starnes Roy L ◎ 596-3385
715★Allen Ricky D
717 Morris Elliott C 596-7268
718 Mc Cauley Nellie M 596-6915
SPRING RD INTERSECTS
801 Earp Julius H 596-9462
802 Billings Carl L Jr 596-5767
803 Markham Warner A 596-8340
805 Moore Neppie P Mrs ◎ 596-5825
808 Shook Andrew F 596-2613
809 Ray Eleanor M Mrs 596-6744
811 Tatum Emmett T ◎ 596-4542
813 Godwin Lewis O ◎ 596-7300
815 Perry W Harvey ◎ 596-2633
817★Godwin Reginald 596-4987
818★Morin Wm H 569-1153
819 Chandler Minnie Mrs 596-3187
820 Immanuel Holiness Mission 596-4077
BOSWELL BEGINS
900★Pulley Jos T 596-2398
901 Cates Claiborne
903 Overman Jack C ◎
904 Wright Ernest L ◎ 596-8523
905 Hunter Bertha B Mrs ◎ 596-1721
908 Taylor Sim G ◎ 596-5139
909 Hill Shelton C ◎ 596-5280
911 Reynolds Richd F ◎ 596-2957
912 Nifong Michl T 596-4537
916 Overman Worth ◎
918★Polcock Ollie M
ANGIER AV INTERSECTS

12

PLUM ST N —FROM 1700 E MAIN NORTH 1 EAST OF HYDE PARK

ZIP CODE 27703
112 Cates James L
MORNING GLORY AV ENDS

26

PLUM ST S —FROM 1700 E MAIN SOUTHWEST 2 WEST OF CLAY

ZIP CODE 27703
104★Overman Liberty C 596-5316
105★Henneforth Raymond 596-7776
106★Johnson Beverly J 596-6246
ANGIER AV INTERSECTS
206 Vacant
207 Houston Arth B ◎ 596-5422
VALE INTERSECTS
300a Allen Martha Mrs
300b★Daniels Joann
300c Bobo Lula B Mrs 596-2457
304 Vacant
306 Harris James J
312 Concrete Service Co Inc Of Durham ready mix 596-8105
SCLRR CROSSES
SOUTHERN RY CROSSES

24

PETTIGREW INTERSECTS
405a Vacant
405b Gilmore J Jr 682-1385
407a Hunt Mary
407b Hicks Sam
411a Charlis Lizzie
411b Mason Nancy Mrs
413a Evans Douglas
Evans Maxbell 682-8642
413b Healey L C
415 Hicks Pearline R Mrs 682-3595
415½ Dixon Frank
501 Goodman James 688-4213
GLENN INTERSECTS
BOWEN INTERSECTS
(NOT OPEN)
SIMA AV INTERSECTS
ZIP CODE 27701
703 Smith Adolphus ◎ 596-4996
705 Long Robt L Jr ◎ 596-5623
706 No Return
707 Long Ben F 596-4818
709 Roots Ronald ◎ 596-0146
710 Fields Odell ◎ 596-6002
711 Criss Ostella Jr ◎ 596-5171
712 Mc Lean Saml D ◎ 596-7493
714 Barbee Obediah ◎ 596-5204
715 Jarman Mary E Mrs ◎ 596-1136
716 Byrd James ◎ 596-6583
717 Starnes Ellis ◎ 596-5492
718 Mack Ralph M ◎
719 Smith Sarah E Mrs ◎ 596-5303
720 Pratt Clara V 596-2069
721 Lyon Jimmy L ◎ 596-5085
722 Ligon Thos ◎ 596-4667
723 Bell Robt A ◎ 596-6788
WABASH INTERSECTS
801 Ellison Ollie F ◎ 596-3103
802 Gray Lartha A ◎ 596-8926
803 Sims Joseph ◎ 596-3822
805 Caraway Areathea C ◎ 596-5765
806 Dawson M 596-6298
808 Craig Susie Mrs 596-6105
809★Thorne Ernest H ◎ 596-7377
810 College View Nursery day nursery 596-5179
811 Robinson Jake D ◎ 596-6257
812 Hicks Willie M Mrs ◎ 596-6177
813 Burt Roosevelt ◎
814 Watson Floyd ◎ 596-1418
815 Vanhook Lyda ◎ 596-7565
816 Mc Kiever Irene G Mrs ◎
817 Harrison Lemuel B bldg contr 596-1436
818 Harrington Effie ◎
820 Green Willie H ◎ 596-3709
821 Mc Ilwain Quincy T ◎ 596-3921
823 Adams Mary C 596-6488
LAWSON INTERSECTS
901 Bivens Wm ◎ 596-6779
902 Noel John E ◎ 596-3602
903 Covington Thos ◎ 596-7517
904 Massenburg Zollie Jr ◎ 596-3767
905 Fowler Beatrice L ◎ 596-8449
906 Hall Sylvester ◎ 596-8531
909 Pippin Richd 596-7436
910 Williams Regina
911 Weaver Robt L ◎
912 Evans Mc Mannen ◎ 596-7511
913 Alston Hodgesty V ◎ 596-6629
914 Hall Lillie Mae ◎ 596-1762
915 Hughes John E 596-1054

Sewing Machines
Vacuum Cleaners
SALMON BROS.
Your Authorized Dealer For Sales and Service
217 Wellons Village Shopping Center
Television Sets and Stereos
Lawn and Garden Equipment
683-2019

Jones Brothers Furniture of Raleigh Inc.
FINE FURNITURE
savings to 60%
6901 Glenwood Avenue, Raleigh, N.C. (27612), Raleigh-Durham Hwy., U.S. Hwy. 70 West Phone (919) 787-1513

WILSON'S AUTO BODY FRAME SERVICE Inc.
WAYNE WILSON, OWNER
THE BEST EQUIPPED SHOP IN THE PIEDMONT
929 Harvest Street, Durham, N.C. (27703) Phone 688-5014 or 688-6346

ERNEST McPEAKE
PLANTS UNLIMITED
Largest Selection of Plants
LANDSCAPE
3565 Hillsborough Rd. (27705)
Tel. 383-2395

NORTH CAROLINA MUTUAL
LIFE INSURANCE COMPANY
MUTUAL PLAZA
DURHAM, NORTH CAROLINA 27701

S PLUM ST—Contd
916 Mitchell Willie L ◎ 596-6727
917 Boyd Edw B ◎ 596-6747
918 Armstrong Charles ◎ 596-1011
921★Smith Norma
922★Palmer Gregory V Rev ◎ 596-7971
923 Thompson Ray ◎ 596-5719
924 Jones Harvey ◎ 596-5150
Jones Leon E 596-1974
925 Allen Edw A Jr ◎ 596-7296
926 Hicks Bernice S Mrs ◎ 596-6668
927 Stewart Richmond S ◎ 596-7388
928 Perry Cornelius V ◎ 596-5639
1001 No Return
1002 Gray Herbert A Jr ◎ 596-8746
1004 Holliday Geo L ◎ 596-7569
Holliday Helen H Mrs nurse
1005 Jackson Thos
1006 Moize Billy S ◎ 596-7590
1007 Evans Minerva W Mrs ◎ 596-7579
1009 Allen Haywood A ◎ 596-6649
1010 Allen Jerry R ◎
1011 Lipsey Arth L ◎ 596-7411
1012 Lipscomb Thos L
1013 Copeland Lulu L Mrs ◎
1014 Umstead Bennie L ◎ 596-6642
1016 Allen Dorothy E Mrs ◎ 596-7572
1017 Robinson Wilburn D ◎ 596-6730
1018 Smith Nellie S ◎ 596-1620
1019 Suggs Charles Jr ◎
1020 Tucker Travis ◎ 596-6736
1021 Biggers Joseph C ◎ 596-5187
1022 Williams Plummer A ◎ 596-3750
1023 Torain Glennie H Mrs ◎ 596-7597
1024★Harris Andy ◎
1025 Bates Jas H 596-4513
1027 Lawton Jimmy ◎ 596-6364
1028 Cherry Ruben H ◎ 596-6339
1029 Clemmons Ezekeil ◎ 596-8469
1031 Parker Alonzo E Jr ◎ 596-7729
1032 Jones Joseph Jr ◎ 596-1142
1033 Sims James M ◎ 596-5019
1034 Edwards John W ◎ 596-8583

PLUMMER PL —FROM 200 CUSHMAN ST NORTHWEST 71

ZIP CODE 27703
6★Gooch Joyce A
7 Lawrence Fredk
9 Barnette Pearlene 596-3391
10 Keith Annette L Mrs 596-3837
11 Badie Tallie
13 Mebane Gene
16★Banks Josephine D 596-8691
17★Coaxum
18 Peace Arth W
19 Pratt
22 Roberson Jeannie B 596-9172
23 Bongardt Edith R Mrs 596-2236
24 Snow Sidney Jr

PLYMOUTH RD (HOPE VALLEY) FROM ELTON RD SOUTH 1 WEST OF DOVER 49

ZIP CODE 27707
3910 Martin Ermadene W Mrs ◎ 489-8152
3911 Paulson David E ◎ 489-1717
3930 Patterson Carl N ◎ 489-4270
3949 Sieker Herbert O ◎ 489-6027
3950 Roberts Louis C ◎ 489-4215
RUGBY RD INTERSECTS

POLLARD ST —FROM ANGIER AV EAST 1 NORTH OF MERIDIAN ST 144

ZIP CODE 27701

PONDEROSA LA —FROM 5025 BRENDA CT EAST 69

ZIP CODE 27705
109 Parker Marie J Mrs ◎ 477-1079
114 Barber Richd F ◎ 477-2335
115 Zeck F Jackson ◎ 477-1430

POPLAR ST —FROM 400 PINE SOUTHWEST & 1 BLOCK NORTHWEST 4

ZIP CODE 27701
ROXBORO INTERSECTS
QUEEN INTERSECTS
RAMSEY INTERSECTS

PORTLAND AV —FROM 600 CARR NORTHWEST 1 NORTH OF MOREHEAD AV 13

ZIP CODE 27701
WARREN INTERSECTS

PORTSMOUTH ST —FROM 907 CHALK LEVEL RD NORTH 1 WEST OF HORTON RD 66

ZIP CODE 27704
3800★Eubanks Rupert ◎ 477-8911
3803 Vacant
3804 Ridenhour Charles E ◎ 477-0732
3807 Gardner Steve ◎
3808 Beavers Robt T ◎ 477-7685
3811 Brogan Linda T
WYLDEWOOD RD INTERSECTS

POST AV —FROM 3411 ANGIER AV NORTH 144

ZIP CODE 27703
900★Daniels Jas V ◎ 596-2681
901 Sherron Acres Community Center
908 Morton James E ◎ 596-3291
912★Sexton
914 Tyler H H

POWE ST —FROM 1400 W PETTIGREW SOUTHWEST 23

ZIP CODE 27705
EAST-WEST FREEWAY INTERSECTS
202 Pierce Dede
202½★Fishback Michl 286-3173
CASWELL PL BEGINS
302 Roberson John ◎ 286-4230
306★Williams Cleo 286-2898
308 Payton Robt D ◎ 286-3962
310 Jones Florence E Mrs ◎ 286-7159
312 Stephens Geo W III
HULL ST INTERSECTS
402 Stephens Mary L Mrs ◎ 286-3906
406 Ciprano Krista A 286-3433
408 Vacant
410★O'Connor Peter 286-3494
FABER BEGINS

POWERS DR —FROM 135 FLEMING DR NORTH 1 EAST OF COLE MILL RD 55

ZIP CODE 27705
3304 Ryals Phillip F 383-6733
3308 Webster Dante L ◎ 383-3365
3309★Bowes Gary L
3312 Franklin W Lentz ◎ 383-3702
3315 Van Dyke Janice I

PRATT AV —FROM 500 TRENT WEST 1 NORTH OF ELDER 58

ZIP CODE 27705
2210★Sellers T Duncan 286-4991
2211 Cowper Mary O Nursery School 286-3463
2216 Freeland Irene V Mrs ◎
2218 Bel Air Apartments 489-4986
1 Viocus Sybil
2 Nousu Geo L
3 Ballard Wm H
4 Davis Isaac M 286-3200
5 Wayne J Glenn
6 Page Claudia
7★Ekeleme Charles E Jr 286-1714
8 Thomas Linda A 286-3021
9 Redding Helen
10 Lucier Jaqueline C
2224 Laster Anne C Mrs ◎ 286-9262
2228 Laster James G ◎ 286-2320
NEAL ENDS
2302 Warren Apartments 688-8121
1★Southerland Joseph D 286-7165
2★Karnodle Harold 286-7978
3 Green Helen
4 Mc Quaig Ethel 286-0240
5 Council Roy
6 Birch Adele
7 Bryant Anne 286-1712
8★Grissom Betsy 286-4294
2304 Apartments
2304a★Wilkening Beth
2304b Reddy Wm M 286-1124
2304c★Logan Joseph P 286-3481
2304d Henkings
2312 Westover Park Apartments 286-4335
(FOR OCCUPANTS SEE WESTOVER PARK APTS)
ELF BEGINS
2406 Willwood The apts 286-1653
1 Shermehan Wayne
2 Mann Wilbur
3 Mitchell Fred D
4★Rowe Gregory 286-7206
5 Brown Gary
6★Patrick Mary L 286-7861
FULTON ENDS

PRATT ST 57

ZIP CODE 27705
3001 Apartments
A Dickens P J 286-1498
B Hess Robt G 286-1905
C No Return
D Stone E D
E★Miller Gene W 286-4647
F Srinivasan Yogamba
G★Dorman L M
H★Thompson I K

PUBLIC HARDWARE Inc.
DOWNTOWN DURHAM
SAPOLIN PAINT VARNISH ENAMEL
BUILDERS' HARDWARE
TOOLS FOR FARMER GARDENER CARPENTER MECHANIC COOKING UTENSILS SPORTING GOODS ROOFING
111 E Parrish St
P.O. Box 127 (27702)
TEL. 688-4321

HILLCREST CONVALESCENT CENTER Inc.
MEDICARE APPROVED — Skilled Nursing Care
A COMPLETE REHABILITATION PROGRAM
1417 W. Pettigrew St. and Swift Ave., P.O. Box 2816 (27705)
Tel. 286-7705

CAROLINA CARPETS & INTERIORS, INC.
• Carpeting, Linoleum Flooring and Wallcovering
• Carpeting (24 Hour Installation) Large Selection of Rolls and Remnants
• Lowest Price Guaranteed
1920 Perry St. Durham, N.C. (27705) Phone For Home Appointments 286-0754

PRATT ST—Contd
I Daughtery Ann 286-4066
J Creme Paul 286-2682
K Rusnak Jos G 286-1478
L No Return
M Johnson Mark 286-3621
N★Moxley Pattie J 286-7909
D Miller Gene W 286-4647
P White Earl 286-0298
Q★Overby Finton 286-3503
R Mc Farland Janice G 286-0167
S★Hartz Lois A 286-0622
T★Luchetti Peter 286-0598
3011 Apartments
A Hoyle A
B Chiles Caroline 286-4074
C Mears Jim 286-3110
D Gyscek D 286-1071
E★Cook Renee 286-9592
F Gibbons Patrica 286-7494
G Jacobson Clifford 286-3580
H Pfeil A 286-3842
I Llewelyn Jan 286-4221
J Mc Cabe Robt E 286-7128
K Blazey Dale L 286-1858
L Johnson Bess F 286-7858
M★Payne B L 286-3689
N Temple Tom
O★Vann G R 286-4172
P Mc Diamond J E
Q★Mac Diarmid Joan 286-0619
R Conner Sherry L 286-3650
S★Harper Mark 286-9200
T Vacant

138
PREDENCE ST —FROM 716 BELVIN AV SOUTH

ZIP CODE 27704

53
PRESTON AV —FROM CARVER ST NORTH 1 EAST OF GUESS RD

ZIP CODE 27705
2509★Colliot C Y Jr
2511 Carlton Florence E Mrs ◎ 477-4464
2513 Carver Nannie D Mrs ◎ 477-8801
2515 Colliot Gerhard Y ◎ 477-3054
2516 Garrett Bruce A 477-8307
2518★Blacock David
2519 Eubanks Vernon T ◎ 477-0626
2520★Earp Otis W Jr 471-2847
2521 Swain Dallas A ◎ 477-0603
2523 Isley Michl W ◎ 471-1990
2525 Wade Danl Cabinet Shop 477-3693
2526 Yount J R Landscape Service 477-6539
Yount John R ◎ 477-6539
2527 Olsen Craig O ◎ 471-4643
2529 Ferrell Gary R ◎ 471-1274
2530★Wilson Robt
2630★Gilmore Robt
2536 King Michl C ◎
CAMMIE ST INTERSECTS
3501★Dowdes Mark
3504 Wagner Rayon ◎ 477-9033
3505★Killian Leonard M ◎ 471-2677
3506 Griffin Robt D ◎ 477-0858
3509 Pickett Stewart M Jr ◎ 477-4132
3510★Queen Larry Rev ◎ 477-2347
3513 Markham Don ◎ 471-3545
3514 Parks Bennie L ◎ 477-2942
3516 Parks Eliz L Mrs ◎ 477-3691
3517 Jacobs Graham S Jr ◎ 477-4346
3521 Vacant

57
PRESWOOD ST —FROM 3D EAST 1 SOUTH OF ARGENTINO

ZIP CODE 27705

18
PRICE AV —FROM HILLSIDE PARK SOUTHEAST

ZIP CODE 27707
Hillside Park
310 Hedgepeth Viola W Mrs ◎ 682-2838
312 Rogers Monte L ◎ 688-4022
314 Burroughs Lois 682-2839
314b Burroughs Littie 688-3039
316 Curtis Edgar
402 Kennedy Edw
403a Miles Mary K 682-4943
403b Upchurch Winston 688-0257
403c Mc Lean C Richd 688-1107
403d Vacant
404 Weaver Mamie L 682-3491
406 Goodson Leonard G 682-0059
408 Jeffries Owen
409a Vacant
409b Miles Earl
409c Woody Levi 688-7981
409d Malone Nathl
410 Mumford Lillie B Mrs ◎ 682-0731
412 Stover Robt C J
413a No Return
413b Campbell
413c Vacant
414 Clegg Willie 682-4098
419a Tilley Sadie 688-3219
419b Brown Bennie C Mrs 688-8871
419c Vacant
419d Miles Herman L 682-4187
420★Mc Queen Mary 688-6865
421 Judkins Jo Ann
423 Lewis Willard C 682-3651
424 Thompson Earlie B ◎ 688-7615
425★Williams Hardy Jr 688-2960
427 Williams Lucy S Mrs

22
ZIP CODE 27701
FAYETTEVILLE INTERSECTS
503a Winston Charles W 688-7929
503b Blalock Lenora C Mrs 682-4224
505 Pemberton Pavo J ◎ 688-3547
507 Charleston Virgil ◎ 688-7882
508 Rhodes Walter G ◎ 688-3356
509 Foust J W House Mover
Foust Jefferson W ◎
510 Marrow Sudie H 688-3988
511 Holloway Owen O ◎ 682-2048
512 Tyler Ruby ◎ 688-3429
MERRICK INTERSECTS
600 Martin Emmet L ◎ 682-8882
Basin Bower 682-8882
601 Parker Lavinia L Mrs ◎ 688-2272
603 Hart
604★Parker Rosalyn
605 Smith Cornelia H Mrs ◎ 688-2155
606★Turrentine Betty J
607 Hart Walter G Jr ◎ 688-2419
608 Plummer John W ◎ 682-0990
609 Mc Allister Flonnie M Mrs ◎ 682-1261
610 Faucette Portia H ◎ 688-0227
611 Best Beatrice T Mrs ◎ 688-2861
612 Battle Wm V ◎
613 Flintall Isaac ◎ 688-6523
614 Sanford Eliz Mrs 688-2112
615 Mc Broom Hazel M Mrs ◎ 688-6522
616 Brooks Beauty Salon 688-6521
Brooks Wm E ◎ 688-6521
617 Mc Adams Fannie Mrs 682-4844
618a Toon Esther M Mrs 688-2478
618b Vacant
619 Evans Servater N Mrs ◎ 688-6524
622a Vacant
624 Faucette Gladys P Mrs ◎ 682-7749
625 Alston Lillie C Mrs ◎ 688-1841
626 Henry James R ◎ 688-1869
627 Lee Wm A ◎
LINCOLN INTERSECTS
GRANT INTERSECTS
800 Eades Shirley
801 Minor Robt G 682-3839
803 Sanford Douglas C ◎
804 Prescott Thurman Jr 682-0966
806★Carrington Joyce S Mrs
807 Mc Coy Wm T ◎ 682-4664
809 Blount Theo R ◎ 682-4666
811 Vacant
COLFAX INTERSECTS
901a Betts Marie K Mrs
901b★Alexander Frankie E
902★Bennett Atlas 688-6164
903a Drumright Odester T 688-6511
903b Owens Vera L Mrs 682-4966
904 Mc Neal Dorothy M 688-8736
905a Smith Grace E Mrs 688-8723
905b Smith Ethel D 688-1087
906★Jennette Ezella
907 Jones Burnes H 682-3009
908 Vacant
909a★Bailey Linda
909b★Hines Frank
911a Graham Roscoe 682-0702
911b Johnson Eddie
912 Brockman Jones S 688-2863
913 Cooper Wm
Green Thelma L 688-2166
ALSTON AV INTERSECTS

10
PRIMITIVE ST —FROM 602 N QUEEN EAST 1 NORTH OF FOREST

ZIP CODE 27701
GURLEY INTERSECTS
602 Walker Hallie T ◎ 688-4208
603★Duckery Katie
604 Mc Kinnon David 682-1218
605 Fletcher Viola 682-0946
606★Jerry Lucille
607 Gray Wm M ◎
609 Mc Millan Herbert Jr 688-3591
611★Charles Zulean 682-8233
ELIZABETH INTERSECTS

24
PRIMROSE PL —FROM 1906 CAMPUS ST WEST

ZIP CODE 27707
1800 Merita James 688-0662

64
PRINCE ST —FROM 2220 CHAPEL HILL NORTHWEST

ZIP CODE 27707
2211 Ford Leslie R ◎ 489-6922
2212 Barden Walter J Jr ◎ 489-9426
2213 Glasgow Lowrie ◎ 489-5866
2214 Gerritsen Burton H ◎ 489-6780
2215 Northcutt Judelle C Mrs ◎ 489-7303
2216 Rogers Gilbert E ◎ 489-9411
2302 Peacock Carver J ◎ 489-5155
2305 Vaughan Wm T ◎ 489-3136

RADIO ADVERTISING PAYS YOU!
CALL TWO OF AMERICA'S GREAT STATIONS
WDNC AND G105 682-0318
138 E. Chapel Hill Street, 27702

THE ROSE AGENCY
COMPLETE OFFICE SUPPLIES AND OUTFITTERS
Office Furniture — Rubber Stamps — Corporation and Notary Seals
111 W. Parrish St. (27701) P.O. Box 1929 (27702) Phone 688-1336

"MEET ME AT MANNELLA'S!"
"AT LAST! A LITTLE BIT OF ITALY HAS COME TO DURHAM!"
Full Service Italian — American Menu — All North Carolina Licenses
YES, WE CATER UP TO 600!
3438 Hillsborough Road (Next to Holiday Inn West)
Reservations Accepted: 383-5507
MANNELLA'S Restaurant & PIZZERIA

THE BALLARD AGENCY INC.
INSURANCE and REAL ESTATE
Specialists In Hillsborough Real Estate
109 W. King St., Hillsborough
(919) 732-2158
John P. Ballard and David Ballard
YOUR Independent INSURANCE AGENT SERVES YOU FIRST

H & B BUILDERS SUPPLY Inc.
Residential and Commercial Building Materials
1400 Camden Av., Durham, N.C. (27704) 682-0714 — 688-6594

PRINCE ST—Contd
Vaughan James
2306 Davis James P Jr ◎ 489-2923
2307 Noell Karl T ◎
2308 Wittels Benj ◎ 489-2244
2309 Embree Edw L III ◎ 489-1165
2310 Pitt Colin G ◎ 489-5674
2311 Auld Louis E ◎ 489-1597
2313 Rollins Thos G Jr ◎ 489-6406
2315 Rutherford George ◎ 489-4783
2316 Bryson Holmes ◎ 489-6849
2317 Hine Fredk R ◎ 489-2281
2318 Hull Alex ◎ 489-6923
2320 Grout Julia R ◎ 489-4933
ANDERSON INTERSECTS
2403 Horton John A ◎ 489-9669
2404 Rhoads John M ◎ 489-7577
2408 Johnson Terry W Jr ◎ 489-6409
2411 Gross Samson R ◎ 489-3145
2413 Cooper Walter G ◎ 489-8896
PRINCE ENDS

PRINCESS ANN DR —FROM 3001 ROSS RD NORTH 1 EAST OF BELMONT 42

ZIP CODE 27703
413★Willet J R ◎
415 Pope Larry D ◎
419 Perry Elbert A ◎ 596-2514
421 Pope Ricky L ◎ 596-7376
422 Perry Ralph G ◎ 596-4311
425 Pope Ann
434 Weeks Wesley A ◎ 596-8511
438 Harris David A ◎ 596-6654
444 Wilson Lowry M Jr ◎
447 Green Wade E ◎ 596-2385

PRINCETON DR —FROM 3135 HOPE VALLEY RD WEST 61

ZIP CODE 27707
2600 Snyderman Ralph ◎ 489-0409
2617 Robinson Harry H Jr Rev ◎ 489-2817
2618 Hawkins Byron K ◎ 489-5067
2620 Cooper Donald L Rev 489-7134
2621 Gitelman Hillel J ◎ 489-3244
2700 Robins James A III ◎ 489-2773
2702 Parham Janet ◎ 489-4881
2705 King J Edw ◎ 489-9549
2709 Davis Hazel E Mrs ◎ 489-9467
2712 Umstead Richd D ◎ 489-4338
2713 Cannada Vernon P ◎ 489-2549
2717 No Return
2718 Silberman Harold R ◎ 489-9361
2720 Dudley Roland E ◎ 489-3631
2721 Grissom Ralph F ◎ 489-6226
2724 Parrish Leander ◎ 489-5398
2725 Burchett Herman G ◎ 489-3742
2728 No Return
2729 Crabtree Winston E ◎ 489-6964

PRITCHARD PL —FROM 1600 NIXON ST EAST 24

ZIP CODE 27707
1801 Morrison Margt L ◎ 688-2817
1802 Hughes Charles L ◎ 688-4561
1804★Baird W Edwyn 688-8708
1805★Howell Calvin 682-1989
1806★Carrington James 682-6712
1808 Crawford Cornell
1809 Robinson Richd L ◎ 688-2803
1810 Crawford Walter L ◎ 688-7475
1811★Toomer Joseph

PROCTOR ST E —FROM 600 S MANGUM EAST AND SOUTHEAST 4

ZIP CODE 27701
GREENBERG AL BEGINS
ABBOTT BEGINS
ROXBORO INTERSECTS
QUEEN ENDS
MEADE PL BEGINS

PROCTOR ST W —FROM CARRINGTON ST WEST 1 SOUTH OF MOREHEAD AV 17

ZIP CODE 27707
HILLS BEGINS
VICKERS AV INTERSECTS
809 Young Women's Christian Assn 688-4396
SHEPHERD INTERSECTS
903★Fisher Kenneth L 688-5924
907★Robertson Bruce
909 Nichols Virginia O Mrs ◎ 682-3361
ARNETTE AV INTERSECTS
1006 Clayton Jennie Mrs 688-6942
1007 Harper Janice A
1010 Johnson Josephine J Mrs ◎ 688-8323
1012 Williams Clara M Mrs 682-5933
CARROLL INTERSECTS

ROCK INTERSECTS 19
1103 Austin James
1104 Farrow Walter 489-1588
1106 Campbell Patricia B Mrs 489-3636
1107★Zimmmerman C L
1109a Bell Charlie
1109b Alston James
1111 Vacant
1113 Mack Harry 493-1504
FAIRVIEW ST INTERSECTS

PUTNAM LA (PARKWOOD)—FROM EUCLID RD NORTH 2 EAST OF REVERE RD 50

ZIP CODE 27713
104 Peedin Kenneth G ◎ 544-3171
105 Holliman Jennie Mrs 544-2077
106 Gour Wm A ◎ 544-2578
107★Barton John R ◎ 544-2429
108 Brown James E ◎ 544-1823
109 Durham Jack L ◎ 544-2526
110★Parker Robt F
111★Saferight W C Jr ◎ 544-2175
112★Vance K E 544-3413

QUEEN ST N —FROM 400 E MAIN NORTH 8

ZIP CODE 27701
LIBERTY INTERSECTS
HOLLOWAY INTERSECTS
CARLTON AV BEGINS
309 Scarborough Nursery School 682-5037
401 Smith Mary M 688-8946
401½ Garrett Michl W
402 Davis Roell 682-5942
403★Alston Ricodo
403½ Vacant
405 Watkins John C ◎
406★Metaxakis Myra T Mrs 688-7587
407 Clayton Willie 688-2931
408 Price John E 682-0056
410 Steward Emeil C 688-7590
FOREST BEGINS
501 Allison Andrew J ◎ 682-1711
Allison Wiley B 682-1711
502 Vacant
503 Tyson Angela 682-9400
504★Barbee Mary
506 Reid Doris
600 Stevens Mary A Mrs 688-3731
ELLIOTT ENDS
601 Kennedy Edna J Mrs
602 Barbee J
PRIMITIVE BEGINS
603 Johnson Eddie 682-5972
604 Walters Roy
604½ Peace Coy V
606 Thompson Idella D
607 Ray Deloris
610 Gaither Alex 688-8784
612 Burries Dorothy
614 Harris Nannette Mrs 682-8475
616 Newkirk Tony 688-5623
MALLARD AV INTERSECTS
701★Jackson Hazie
702 Mc Cullough Margt Mrs 682-7651
703 Johnson Mary P Mrs 688-7680
705★Richardson Dwight
706 Vacant
707 Brown Douglas M
709 Alston Joyce 682-2984
709½★Jones Wm
CANAL INTERSECTS

QUEEN ST S —FROM 400 E MAIN SOUTHWEST 2

ZIP CODE 27701
PEABODY INTERSECTS

POPLAR INTERSECTS 4
MT VERNON BEGINS

QUEEN ANNE RD —FROM TROTTER RIDGE RD SOUTH 1 WEST OF COTSWOLD PL 62

ZIP CODE 27707

QUINCY ST —FROM GARY EAST & WEST 1 NORTH OF TAYLOR 30

ZIP CODE 27703
2312 Chateau Apartments
1 Cavanaugh Betty 682-3061
2★Rolaff Eric 682-4525
3 Hester Joseph I Jr 682-3534
4 Mixon Geo N 682-0903
2313 Apartments
1 Birchett David A 682-7276
2 Oakley Eug W 682-6449
3 Futch Walter 688-4834
4 Wood Eliz Mrs 688-0157
2314 Apartments
1★Green Arlene B Mrs
2★Snow Betty 688-5424
3 Paschall Donald D
4★Wilson Robin
2315 Apartments
1 Maris Ann E 682-6748
2 Martin Omar H Mrs 682-8076

Walker Home Center
Phone 471-4416
HOME IMPROVEMENT HEADQUARTERS
4528 N. Roxboro Road Durham, North Carolina 27704

DALLAS LONG CHEVROLET CO.
CHURTON ST. EXT.
Hillsborough, N.C. 27278
Phones 732-2151 and 732-2152, Durham 688-3015 and 682-1537

WASHINGTON DUKE MOTOR INN
Best Western
605 W. CHAPEL HILL ST., DURHAM, N.C. (27701)
(919) 682-5411

QUINCY ST—Contd
3 Warren Doris P Mrs 688-8507
4★Smith Eliz
2319 Johnson Mertosha B
2401★Ray Carl E
2403 Adams Forrest L Jr ◎ 688-3083
2404 Denning Robt F
2406 Meredith Rose Mrs 682-7767
2407 Riley Edmon ◎ 688-5365
2408 Tilly Lessie ◎ 688-9283
2409 Johnson Mert L Mrs ◎ 688-5312
2410 Jones Donald ◎ 682-1639

61

RACINE ST —FROM 3505 MOSSDALE AV SOUTHWEST 1 NORTH OF ARCHDALE

ZIP CODE 27707
3508 Cooper Ralph L ◎ 489-7870
3510 Westerhoff John H ◎ 493-1646
3518 Thomas Clay ◎ 493-1638
3519 Garner Jasper H B ◎ 489-8937
3523 Eubanks Wm R ◎ 489-6475
3524★Daly John
3526 Reynolds James L ◎
3527 Templeton Steven D ◎ 489-4266

44

RADA ST —FROM ELLIS RD EAST 1 SOUTH OF SOUTHERN DR

ZIP CODE 27707
2202★Ragan Ronald R ◎ 596-5702
2203 No Return
2206 Rhews Claude ◎ 596-0912
2207 Peterson Carbin J 596-5142
2210 Thompson John L ◎
2211 Vacant
2213★Andrews F W
2300 No Return
2301 Stephenson Terry V ◎ 596-3693
2305 Storch L V ◎ 596-7828
2307★Cornett Grady ◎
2308 Seagroves Stanley S ◎ 596-5184
2311★Rose David
2316 Guthrie Ray P 596-2750

50

RADCLIFF CIR (PARKWOOD)—FROM REVERE RD EAST 1 SOUTH OF CLERMONT DR

ZIP CODE 27713
103★Atkins E L 544-7079
104 Cochran C Ralph 544-3034
105 Honeycutt John S ◎ 544-1481
106 Mackey
107 Streim Geo ◎ 544-3687
108 Shields Jack 544-7404
109 Kelly Glenn R 544-1123
111 Hamilton Margt L Mrs ◎ 544-2748
112 Smith Charles M Rev ◎ 544-2238
113 Maddox Randall W ◎ 544-3336
115 Wilson Ken
116 Sandhu Shahbeg S ◎ 544-3228
117 Corkill Bert E ◎ 544-2159
118 No Return
119 Jones Robt J Jr 544-2765
120 Goolsby Peter A 544-3215
121 Maynard Huey W Jr ◎ 544-1695
122 Pratt Charles D ◎ 544-3226
124 Manion Robt G ◎ 544-1973
125★Mc Kee David 544-7046
126 Morrow Joe C ◎ 544-2675
127 Newbold W Stanley ◎ 544-1268
128★Brouse D O ◎ 544-2760
129 Garmon Ronald G ◎ 544-1226
130 Suiter Robt L ◎ 544-3692
131★Youngblood Wm ◎ 544-2633
132 Spell James W ◎ 544-2459
133 Jones Kent L 544-3113
134 Salmon Wm W ◎ 544-1971
135 Bonner Allen B ◎ 544-1956
137 Howard John A ◎
138 Jacobs Kenneth W ◎ 544-1287
139 Selgrade James 544-3483
141 Rasberry La Verne Mrs ◎ 544-2016
142 Holton A Jesse ◎ 544-1984
143 Smith Norma Mrs
144 Jefferson Jack L ◎ 544-7377
145 Dean T Paul ◎ 544-3505

32

RAILROAD ST —FROM ½ BLOCK SOUTH OF 700 LIBERTY NORTH ALONG EAST SIDE OF N&WRY

ZIP CODE 27701
LIBERTY INTERSECTS
706★Ingram Theo R
708 Green Ester 688-4790
710 Dyer Charles D
EVA INTERSECTS
808 Hamilton Rosa L 688-5043
808½★Lennon Mocile
810 Lawson Emma
812 Daye Linwood A 682-1559
HOLLOWAY INTERSECTS

6

RAMSEUR ST —FROM 302 S DILLARD SOUTHEAST

ZIP CODE 27701
506 Budd-Piper Roofing Co Inc 682-2121
511 Womack Electronic Supply Co Inc 682-9371
ELIZABETH ENDS
601 P & H Engineering & Manufacturing Co 688-8171
701 Page Tire & Battery 682-8107
HOOD ENDS
704 Boyce Supply Co bldg sups 682-2195
705 Riley Willie
707 Page Annie R Mrs 682-9469
ADRIAN ENDS
N&W RY CROSSES
ROWLAND BEGINS
803a Triangle Fireplaces 682-2444
803b Old Dominion Snack Bar Specialities (Whse)
Pappa Corn (Whse)
803d Rainbow Water Service 688-9064
803 No Return
803f Marshall Mechanical Inc 688-4314
806 Wrecking Yard 683-2030
810 West's Durham Transfer & Storage Inc 682-9141
Merchants Delivery Serv Div (west's durham trans & stge) 682-9141
815a Vacant
815b Brooks Distributing Co Inc oil treating compounds 688-3158
815c Rombe 682-2540
815d Vacant
816 Durham & Southern Railway Co frt sta 851-3641
Seaboard Coast Line Railroad Co (frt) 682-3841
817 Brooks Mamie
819 P & H Eng & Mfg
821 Vacant
ELM INTERSECTS
904 Drug Counseling & Evaluation Service 688-8244
907 Abrams I International Ltd knit gds 683-1502
912 Vacant
917 Vacant
LYON INTERSECTS
SUNSHINE LA ENDS
PEABODY BEGINS

26

LAUREL ENDS
STOKES ENDS
LYON ST INTERSECTS
1003 Broadie Willard ◎ 688-2024
S ALTON AV INTERSECTS
S HOLMAN ENDS

4

RAMSEY ST —FROM 500 E PETTIGREW SOUTHWEST 1 SOUTHEAST OF S ROXBORO

ZIP CODE 27701
MT VERNON INTERSECTS
PROCTOR INTERSECTS
BANCROFT PL ENDS

43

RAND ST —FROM MACON NORTH

ZIP CODE 27701
MARKHAM AV INTERSECTS
PAMILCO ENDS
GREEN INTERSECTS

238

RAVEN ST —FROM THELMA EAST 1 SOUTH OF DEARBORN DR

ZIP CODE 27704
1008 Sampson Eug ◎ 477-6773
1012 Vacant
1014 Street James T ◎ 477-0812
1015★Suitt Warren 477-3362
1017 Pollard Donnie ◎ 477-4857
1019★Peaks Ella 471-3946
1022 Vacant
1024 Charles Vernon ◎
1025★Davis Robt
1026 Greene Jas H ◎ 471-1741
1029 Parker Mc Coy H ◎
1030 Brooks Ben M ◎ 477-6656

14

RAY PLACE —FROM 700 PICKETT EAST

ZIP CODE 27701
MEBANE BEGINS
CHESS PL ENDS
FAYETTEVILLE INTERSECTS

70

RAYNOR ST —FROM LIBERTY SOUTHEAST

ZIP CODE 27703
613 Kingstree Apartments 688-8121
A Lane James
B Bannerman Michl 688-8925
C Edwards Ronnie
D Strayhorn Joe
H Gentry Marian V 683-8342
J Land Reginald 688-4289
K Wadford Gilda M 682-8312
L Nance J H 682-7180

HARRISS - CONNERS CHEVROLET Inc.
The Fastest Growing Chevrolet Dealer In Carolina
Chapel Hill — Durham Blvd. P.O. Box 2040 Chapel Hill, N.C. (27514)
Tels. Durham 493-2431 Chapel Hill 942-3191

COMMERCIAL EQUIPMENT INC. OF DURHAM
AUTHORIZED REMINGTON-RAND AGENT
Sales and Service
JAMES L. BLAND Manager
1208 DUKE UNIVERSITY RD. (27707)
489-2322

WINDSOR LAND CO.
RURAL LAND SPECIALISTS
Offices Located At Starpoint Center
South of Chapel Hill, Chapel Hill, N.C. (27514)
933-8975
933-8840

BUILDER
REALTOR
James Hill Realty
James Hill
REALTOR®
3315 Guess Rd., Durham, N.C. (27705)
Phones Office 477-7311 Night 477-2557
MLS

RAMADA INN DOWNTOWN
P.O. BOX 98 (27702) I-40 AT DUKE ST.
683-1531
159 ROOMS
FULL SERVICE DINING ROOM
DOWNTOWN DISCO
JAMES A. KELL — General Manager

RAYNOR ST—Contd
M Miller Willie 682-0676
615 Apartments
A Barbee Walter B III 688-3122
B Jaurniette Elsie 688-3367
C Campbell Mark 682-6773
H Swann Marshall
I Jones Larry D
J Tilley Euria
K Paige Florence
L Davis Carolyn
M Miller Willie S
702 Wellons Village United Methodist Church 688-3566
1103 Jacobs Jerry
1104 Norton Louise M Mrs ◎ 682-2490
1105 Wilson Andrew J ◎ 688-7517
1108 Mumford Hubert S Rev ◎ 682-2465
1109 No Return
1110 Harris Wm V 688-0246
1111 Hilliard Joe N 688-2713
1112 Medlin Linwood H ◎ 682-4326
1113 Mangum Ricarvo V ◎
1116 Lenoir Charles ◎ 688-7592
1117 Pollard Eleanor C Mrs ◎ 688-1538
1118 Grant Johnny M ◎ 688-9253
1119 Stevens Luther M 688-2185
1120 Brunson Arth ◎ 688-0248
1121 Rives Thad C ◎ 682-0558
1124 Adams Carl L 688-5408
1125 Howard Ophelia ◎ 688-0193
1126 Coffield James E
1127 Knott Ryland P ◎ 682-2388
1128 Boring Edwin G Jr ◎ 688-9598
1129 Copley Larry ◎ 688-7842
1131 Blake Deletha W Mrs ◎ 688-0189
1132 Wilson Glenn
1134 Newton Joseph L ◎ 682-2238
1135 Galbraith Minnie P Mrs ◎
1137 Roberts Richd H ◎ 682-4329
1138 Freeman Thos E ◎ 682-7109
1139 Hamm Angier L ◎ 682-8516
1140 Driver E P
1141 Hintz Mary R Mrs ◎
1143 Brown J Cecil ◎ 682-5328
1144 Bankston Jackson B 688-7008
1146 Fisher Tony B 688-1065
1147 Storey Henry H ◎ 688-3378
1151 Hamilton Day Nursery 688-3966
HARDEE ST INTERSECTS

30
RAYNOR ST (EAST DURHAM)—FROM 2400 LONG ST NORTH 1 EAST OF N BRIGGS AV

ZIP CODE 27703
201 Berry Lovey Mrs 596-3911
201½ Lloyd Alice N Mrs 596-3419
203 Ray Bertha
204 Rowland Isaac F ◎ 596-5581
205 Stephenson Agnes N Mrs 596-3598
206 Nowell Bernice E ◎ 596-6919
207 Parnell Dorothy M 596-3587
MOZZELLE BEGINS
208 Nowell Calvin A ◎ 596-6714
209 Kernodle Wm H 596-2610
302 Smith Callie 596-4421
303 Whitt Oleta H Mrs 596-8811
303½ Vader Jackson 596-2485
305 Hinson Lillian
305½ Hinson Winston E 596-1281
306 Mc Gee Mamie 596-2228
306½ Patterson Lessie 596-1124
307 Rochelle Geo J ◎ 596-8398
308 Reaves Mary K Mrs ◎ 596-6796
309 Mc Ghee Mina C Mrs ◎ 596-6095
311 Byrd Bernice L ◎ 596-7596
312 Boone James H 596-7554
313 Bourque Hector C ◎ 596-5092
TAYLOR INTERSECTS
400 Jones Lester W ◎ 688-3420
402 No Return
404 Smith Cheryl L 682-1707
Vacant
407 Jones Leon P ◎ 682-9571
408a Castleberry Betty 688-2972
408b★Chandler Lodaska M 682-4544
409 Wallace R M 688-9593
411 Broughton Paul J ◎ 688-1955
414 Talton Court Apartments 489-9688
A1★Mercer Helen L 682-0820
A2★Wills Helen R Mrs
A3 Woods Martha A Mrs 688-0849
A4★Stevens Geo
B1★Butler Deborah 682-6725
B2★Osteen Marty 688-6030
B3 Perry Brenda 688-1126
B4★Davis Wayne
C1★Hicks Don 682-4178
C2 No Return
C3★Barker Patricia D 683-1546
D1★Brummitt G Reis 688-5181
D2 Wethington Sandra W
D3★Smith Judy
D4★Bruntley Recia 688-7715
E1 Anderson Bonnie 682-7819
E2 Hicks Gail 682-8671
E3★Andrews Lelah
E4★Poe John
SOUTHGATE ENDS
504 Rigsbee Steph E
506 Parnell Ray Jr
LIBERTY INTERSECTS
LIBERTY INTERSECTS

68
RED CARRIAGE AV —FROM OLD WELL ST EAST 1 NORTH OF WHEAT MILL RD

ZIP CODE 27704
602 Denson Rufus ◎ 471-1972
606 Baldwin Charles E ◎
607 Olds Wm B ◎ 477-6375
611 Weatherly Jackie ◎ 471-2127
612 Luckey Harry ◎ 477-0243
616 Vacant
617 Ward Roger ◎
620 Lawson Andrew W Jr ◎ 477-5965
621 Davenport Clarence E ◎ 477-1617
625 Vacant
629 Lowrance Donald E ◎ 477-5852

118
RED OAK AV —FROM 2500 OTIS SOUTH

ZIP CODE 27707
200 Carpenter Patricia C
202 Higgins Horace ◎ 682-0170
204 White Wm A ◎ 682-3777
WHITE OAK DR BEGINS
206 Jones Mary ◎
208 Hughes Melvin
210 Kollock Deborah H
212 Crawford James E ◎ 682-7358
213 Barnes Juanita B Mrs ◎ 682-1883
214 Thorpe Joseph A ◎ 688-3706
215 Gaines Jean Mrs 682-9549
216 Favors Robt L ◎ 682-7357
218 Vacant
NORMANDY BEGINS
301 Garner Ernest ◎ 682-7450
302 Lyon Melvin B ◎ 688-1125
303★Peaks Brigette
304 Weeks Eddie ◎ 688-4745
305 Lewis Sarah E
306 Lyon Leonard R Jr ◎ 682-7558
307 Roberts Geo W ◎ 682-7759
308 Neely Clyde ◎ 688-7938
309 Matthews Doreatha K Mrs ◎ 688-5806
DALLAS INTERSECTS
ATLANTIC INTERSECTS
402★Agerson Robin
402½★Mc Clain James 682-0030
403 Anderson Thelma ◎
404 Flowers Victor ◎ 682-1028
404½ Alston Annie M ◎ 688-2508
405 Rainey
406 Bagley Louise 688-3659
406½ Kennedy Clarence 688-9251

218
502 Farrington Vernon ◎
503 Harry Madge T Mrs music tchr ◎ 682-2649
506 Eubanks Norman ◎ 682-1884
508 Collins Thelma
510 Mc Caskill Booker T ◎ 682-7719
512 Cotton Clementine
526 Harris Wayne
528★Richmond Isabell W 682-3946
600 Allen Betty ◎ 682-0526
606★Thompson Charlene E ◎ 688-9404
606½ Johnson Galvester G
607★Jenkins Andrew J ◎ 682-5092
608 Herndon Mildred M Mrs ◎
610 Watson Wilbert ◎ 682-7564
612★Barbour
817 Wright Mc Arthur ◎ 682-7337
904 Campbell Malissa ◎ 682-8832
907 Ross Pamela
908★Jones Margt B
910 Williams Gracie ◎ 682-7931
912 Mc Rae John R ◎ 682-3645
915 Wilkins Melvin A ◎ 682-4645
919 Taylor James ◎ 682-7652
DAKOTA ST INTERSECTS
1012 Ray Charles A ◎ 682-2267
1014 Coppedge E L
1018 Davis Leonard E ◎ 682-7882
1104★Newsome
1109 Scott Ernestine M 682-2475
1110 Merritt Lindsey A ◎ 682-4048
1111 Williams Lucille Z Mrs ◎ 688-1696
1112 Paulson B P
1201 Stanback Charles R ◎ 688-1258
1202 Shaw Parham E ◎
1208 Walker Le Roy T ◎ 682-1572
1211 Long Mozell 682-0739
1212 Spears Arth E Jr ◎ 682-7801
1215 Williams Willie M Mrs 688-1696
1216 Younge James W ◎ 682-8848

69
REDMOND DR —FROM 5202 AUTUMN DR WEST

ZIP CODE 27705
1501 Stokes R Frank ◎ 471-1728
1502 Wood Thos J Jr ◎ 477-8327
1506 Prestridge Marvin Jr ◎ 477-1868
1509★Riley James T ◎
1505 Case Al P ◎ 471-2072
1510 Hawley David M
1515 Schmelzer John H ◎ 471-4380
1519 Rigsbee Charles A ◎ 477-1177
1601 Carver Geo B ◎ 471-1191

EPES TRANSPORT SYSTEM
• FULL INSURANCE COVERAGE • 45 FOOT VOLUME VANS
1400 Avondale Dr. P.O. Box 3806 (27702)
Dial (919) 688-6371

76 UNION
SPEIGHT'S AUTO SERVICE, Inc.
ROAD SERVICE • STEAM CLEANING • MECHANIC ON DUTY • FUEL OIL
4723 Fayetteville Rd.
Tel. 544-3735

Bernard's Formal Wear
WEDDING SPECIALISTS
Bernard's Formal Wear Inc.
Durham's Wedding Specialists
Tuxedo Rental and Sales in Stock
1151 W. Club Blvd. Durham, N.C. (27701) Across From Northgate Tel. (919) 286-3633

53

REDWOOD DR —CHANGED TO ALLEGHENY ST

ZIP CODE 27705

63

REGENT RD —FROM 3528 DARWIN RD WEST 1 NORTH OF NOTTAWAY RD

ZIP CODE 27707
3802 Wright Richd H III ◎ 489-6072
3805 Bazemore Joseph C ◎ 489-9477
3806 Agnew James S ◎ 489-7717
3818 Evans J Haywood ◎ 489-2721
3822 Mary Kay Cosmetics Inc 489-3974
Morse Francis ◎ 489-3974
3823 Swaim Lindian J ◎ 489-2864
3826 Collie Joseph H ◎ 489-4691
3838 Fairey Robt L ◎ 489-5349
3839 Stokes Thos A Jr ◎ 489-2197
3901 Barker Rudy W ◎
3902 Downey Mary C
3909 Marin John W ◎ 489-2807
3915 Gaffey Thos M Jr ◎ 489-5528
3918 Crumpton J Slade ◎ 489-9466
3919 Lazenby Glenn A Jr ◎ 489-2740
3922 Vacant

53

REICHARD ST —FROM ALBANY ST EAST 1 SOUTH OF FAWN AV

ZIP CODE 27705
2314 Area Landscaping & Nursery 477-9849
2415 Branch Moving & Storage Co Inc 471-1591

29

RENA ST —FROM GUESS RD NORTH 1 EAST OF BERKELEY

ZIP CODE 27705

33

RESERVOIR ST —FROM 710 BOLTON EAST AND NORTH IN SEMI-CIRCLE

ZIP CODE 27705
BOLTON INTERSECTS

24

RESERVOIR ST (EAST DURHAM) FROM 2100 E PETTIGREW SOUTHWEST 1 WEST OF BARBEE

ZIP CODE 27703
509 Smith Sadie M
COTTON ST BEGINS
515★Robert Eliz
515½ Mc Crea John E
BOWEN ENDS
609 Taylor Robt E 596-6039
610 Mc Laurin Lucinda Mrs 596-1684
611★Gurley Genette
612 Strickland Ethel B 596-3925
615 Worders Cleveland 596-1986
616★Mc Clure Wm 596-8031
620 Vacant
BYRD ENDS
623 Williams Ruth
624 Jackson
626a Mc Gill Gloria 596-4070
626b★Thorpe Deborah L

51

RETA RD —FROM DUKE BLVD WEST 1 SOUTH OF FAIRFIELD RD

ZIP CODE 27704
600 Nash Wm T 477-8748
604 Eakes Shelby J Mrs ◎ 477-0798
606 Blalock Tommie S ◎ 477-4629
608 No Return
704 Ripley Allen E ◎ 477-4430
705 Mitchell Deborah J
707 Nichols Russell H ◎ 477-8106
708 Prout Harry J ◎ 477-2932
709★Pavbv D

50

REVERE RD (PARKWOOD)—FROM STATE HWY 54 SOUTH 1 WEST OF BLANCHARD RD

ZIP CODE 27713
4608 Garland Fransco H ◎ 544-7071
4609 Beam Robt B Jr ◎ 544-2080
4610 Horton Norma B 544-1950
4611 Betts Lester 544-1327
4615 King James ◎ 544-1144
HOWE CIR ENDS
EUCLID RD BEGINS
4702 Mc Donald Elaine S ◎ 544-7425
4706 Moreau Marsha L ◎ 544-7533
Moreau Phillip C
4707 Sorrell Edw E ◎ 544-1036
GOODYEAR CIR BEGINS
4708 Champion Joy N ◎
4710 Mc Kinnie Turner ◎ 544-2194
4712 Tolbert Wm P ◎ 544-2534
MC CORMICK RD BEGINS
4802 Goodrum Jeffry F ◎ 544-2650
4804 Fogel Mark E ◎ 544-3624
GOODYEAR CIR ENDS
4806 Branham Everette 544-7329
4809 Shannahan Johnny W 544-3446
4812★Lindstrom Richd 544-3948
4815 Beeson Carolyn G
4819 Barbour W Edw ◎
4821 Davis Troy R ◎ 544-1369
HOLMES CIR BEGINS
4823 Makachinas Carol A
4825 Howard Rose 544-2249
TRAVIS CIR BEGINS
MILFORD LA BEGINS
4905 O'Neil Walter A ◎ 544-7450
4906★Kupec Chris 544-7431
4909★Overman James L 544-3383
HAMPTON RD BEGINS
5003 Hartman Sandra W Mrs 544-3497
5005 Allen Alice L ◎ 544-1942
5100 Dixie Vim gas 544-9964
5110 Shields' 544-2427
5112 Cathy's Florist 544-3540
5114 Parkwood Beauty Salon 544-1696
★Sheppard Pat
5116 Parkwood Branch-Library 544-2171
5118 Parkwood Barber Shop
Parkwood Home Owners Association 544-2161
Bradford Secretarial Service 544-2191
5120 Castle's Hardware 544-2608
5123 Parkwood United Methodist Church 544-1078
5124 Tucker Thos S optometrist
Family Clinic South 544-3737
5126 Parkwood Athletic Field
5127-37 Parkwood Terrace Court
1 Marks Betty Jean
2★Erkfitz Janice S 544-3821
3 Chatham
4 Wynne Jacqueline A 544-1177
5 Hamrick Tommy
6 Farmer Dennis 544-7510
7 Harding Elsie 544-1216
8 Carroll Dorothy
9 Barus Lillie F 544-3414
10 Markham Linda P 544-7257
11★Alister Gary D 544-2425
12 Tymkin Michl A 544-7171
13 Sloan Carol 544-7622
14 No Return
15 Mooney Jandy L 544-3454
16 Castle E P 544-1382
17 Windler Robt
18 Mc Mullen Philip 544-7674
19 Abelkop Karyn J 544-7636
20 Landry Edna P 544-3971
21★Marsten Kent 544-1433
22 Spaulding Judson
23 Whitley Randah 544-3629
24 Rembert Heloise 544-2279
25★Grant Harold 544-2806
26 Roberts Wm
27 No Return
28 Handfinger David L 544-3109
29 Balston Ann
30 Sykes Luanne 544-1862
5137 Apartments
31 Young Don 544-2728
32 Rey Roger C
33 Gangwal Santosh 544-7164
34 Williams C H 544-7019
35 Thompson James 544-7035
36 Sexton Kenneth 544-2188
37 Wynne Carrie
38★Cressman Errol 544-7675
39 Barnes Nellie R 544-7438
40 Dixon Linda
41 Prevelegianos Geo 544-3213
42 Vacant
43 Riddle Peggy 544-1680
44★Dyal Sarah 544-1920
45 Stockton Julia 544-7336
46 Vacant
5138★Roberts Perry ◎ 544-6994
5140★Whispel Gary ◎
5144★Michaeles Adam ◎ 544-2383
5150★Bradham G
5154★Hoots W Keith ◎ 544-3137
5156 Bunch Michl B ◎ 544-3836
CLERMONT DR INTERSECTS
5202 Greer David ◎ 544-2652
Greer Service Co 688-5954
5206★Fleming David 544-3840
5210 Harris Ben L ◎
5217 Settlemyre Charles W ◎ 544-2826
5218 Speir P Anne ◎ 544-3239
5219 Barbee Reid H ◎ 544-1048
5220 Griffin Bill G ◎ 544-2733
5221 Wilinski Frank T ◎ 544-1530
5222 Underwood Norfleet E Jr ◎ 544-2890
5223★Wenberg John W ◎ 544-2370
5226 Stotler Deborah L Mrs ◎ 544-1363
5227★Long Floyd M ◎ 544-3141
RADCLIFF CIR INTERSECTS
5301 Borchert Carol E ◎ 544-2565
5302 Egan Gerald F ◎ 544-1972
5303 Barnes Jo A ◎ 544-2441
5304 Grace Edw C ◎ 544-2051
5305 Mandell James ◎
5306 Decker Clifford E ◎ 544-3837
5307 Bell Donald J ◎ 544-2648
5308 Barnes Melvin D ◎ 544-2179
5309 Spencer Roger F ◎ 544-2375
LARKSPUR CIRCLE BEGINS
5311 Isles M P 544-2036
5312★Simms Jerry ◎

REMCA, Incorporated
Real Estate Management • Economic Development
Counseling • Technical Assistance • Training
1905 Chapel Hill Rd., P.O. Box 195 (27702) Telephone (919) 493-4523

GWALTNEY OIL & GAS COMPANY, INC.
Mobil
(Since 1938)
706 E. Markham Ave. (27701) Dial 688-1373 Day or Night

PIEDMONT GLASS & MIRROR CO.
FOR 24 HOUR EMERGENCY SERVICE DIAL 596-5021
2002 ANGIER AV. (27703) TEL. 596-2169

PEPSI-COLA
Have A Pepsi Day
PEPSI COLA BOTTLING CO. OF DURHAM INC.
2717 Western By Pass (27705)
Tel. 489-2311
PEPSI-COLA

LAKEWOOD
Durham's Family Shopping Center
SHOPPING CENTER
Acres of Free Parking!
Tel. 489-7805
Durham, N.C. (27707)

REVERE RD—Contd
5313 Hofferbert Wm L ◎ 544-1475
5314 Berkes Frank ◎ 544-1672
5315 Garnett Adison M ◎ 544-3613
5316 Van Roy John J ◎ 544-1588
5317 Rimmer James W ◎ 544-1460
5318 Viola Michl D ◎ 544-7189
5319 Papke Howard L ◎ 544-1097
5320 Johnson Robt L ◎ 544-1161
5321 Craig Thos L ◎ 544-1597
LARKSPUR CIR ENDS
5322 Johnson Ronald Clifton ◎ 544-2054
5323 Talbot Maurice E 544-1414
5324 Sarano Richd D ◎
5325 Baber Sam L ◎ 544-3026
5328 Abernathy Alice C Mrs ◎ 544-2454
5329 Price Gordon M Jr ◎ 544-3178
TEMPLE LA BEGINS
RADCLIFF CIR ENDS
5332 Atherton Richd B ◎ 544-3571
5333 Franklin Lib Mrs
5334 Jordon James A ◎ 544-2094
5335 Smith Bradley W ◎ 544-3621
5336 Sanders Thos M ◎ 544-2248
5337 Pollard James L ◎ 544-3071
5338 Gray Denise M
5339 Davis T Mike ◎ 544-3076
SEDWICK RD INTERSECTS
5407 No Return
5408★Goans Jack II 544-7064
5411 Fritz Wm E 544-7209
5412 No Return
5415 Mc Iver W J 544-2674
5419★Husk Ronald G 544-1549
5423 Foster Buck D ◎ 544-2512
5427★Partin John W
5501 Gillis Geo R ◎ 544-1213
5505 Herman Michl L 544-2676
5508★Ayscue Randy ◎ 544-7235
5509★Cook J E ◎ 544-3970

64
REX ST —FROM 1 BLOCK NORTH OF MOREHEAD AV SOUTH 1 WEST OF CHAPEL HILL RD

ZIP CODE 27707
MOREHEAD INTERSECTS
HOUSE AV INTERSECTS

49
REYNOLDS AV —FROM HOPE VALLEY RD WEST 1 NORTH OF DEVON RD

ZIP CODE 27707
500 Jinwright Sarah O ◎
503 Robinson Paul ◎ 489-2207
504 Smith Milton E ◎ 489-7791
507 Eggleston Wilbur E ◎ 493-1344
508 Williford Allen L ◎ 489-3940
510★Horton James 493-1714
511 Courtright Rick D ◎ 489-6845
513 Clemons Kenneth L ◎
516★Ruffin Pervis 489-1066
517 Peoples Clarence Jr ◎ 489-5505
James Doris H 489-6270
520 Barton John R ◎ 489-1993
521 Thompson Marshall ◎ 489-5439
524 Young Jimmie L ◎ 489-5314
525 Daye Wm E Rev ◎ 489-7701
527 Faulcon Christine Y ◎ 489-3607
528 Bass Bobby ◎
529 Cadawas Eliseo V ◎ 489-7713
533★Williams Adriel D
535 Lloyd Bryant E ◎ 489-6990
600 Nichols Beryl L
601 Sherrill Alf H ◎ 493-2101
604★King G R 489-8534
605 Chatlynne Charles ◎ 489-0590
608 Knight Richd Jr ◎ 489-0522
609 Clower C Wayne ◎ 489-6100
621 Mc Cloud
HOPE VALLEY RD INTERSECTS
705 Rowe Curtis P ◎ 489-3754
706 Daniels Leo B ◎ 489-8798

66
RHEW ST —FROM ARGONNE DR NORTH 1 WEST OF HOLT SCHOOL RD

ZIP CODE 27704
4300 Bell Robt M ◎ 477-1179
4304★Newman R Edw ◎ 477-4983
4306 Walsh Allen D
4411 Ladd Kay F 477-1137
4412 Wilchak Zigmond E ◎ 477-4796

244
RICH RD —FROM HOLDER RD SOUTH 1 EAST OF MINERAL SPRINGS RD

ZIP CODE 27703
BOX NUMBERS
bx452 Olive Billy R ◎ 596-7736
bx452a Bailey Fermon A ◎ 596-8629
bx452h Freeland Jo Anne ◎ 596-8755
bx452j Wagoner Jack R ◎ 596-1193
1004★Pait B G ◎ 596-2048
1016★Gregory Grady M
1022 Vogue V D

218
RICH ST —FROM 500 LINCOLN SOUTH

ZIP CODE 27707

53
RICHWOOD RD —FROM 2200 CARVER ST NORTH 1 WEST OF FAIRLAWN RD

ZIP CODE 27705
2504 Christenbury Thos C Jr ◎ 477-3433
2505 Brinkley Ruth D Mrs ◎ 477-2471
2506 Miller James E ◎ 471-2243
2507 Lamb Wm A 471-1980
2508 Lassater Martha 477-8107
2510 Dabbs Phillip A ◎ 477-4231
2511 Parks Joseph C ◎
2514★Little Mylo C Mrs ◎ 477-5800
BELLWOOD DR INTERSECTS
2601 Lindberg Kenneth A Jr ◎ 471-4857
2605 Clegg Maurice L ◎ 477-3359
2607 Womack Royce C Jr 477-1453
2609 Grooms Ernest W ◎ 477-9031
2611 Lawrence Willard O ◎ 477-3614
NEWPORT DR INTERSECTS
2700 Fagala Michl H ◎ 477-3714
2701 Holmes John R ◎ 477-4793
2702 Husketh Vassar L Jr ◎ 477-4244
2703★Travis Fred M 471-1160
2704 Brooks Wm H ◎ 477-3879
2705 Bryant Geo W ◎ 477-2203
2706 Fisher Jerry W ◎ 477-8274
2707 Bryant Alvin ◎ 477-4357
PINEWOOD DR INTERSECTS

44
RIDDLE RD —FROM S ALSTON AV EAST 1 SOUTH OF DURHAM-SOU RR

ZIP CODE 27707
1812 S D C Intergrated Services
environmental agcy 541-3536
1905 No Return
Hinesley Brothers Truck Service
596-8923
1907 Vacant
1908 Gooch Matthew W ◎ 596-3569
1914 Burgess Mary Mrs ◎ 596-6041
1915 Southside Auto Parts 596-2108
1918 Maynard Donald A ◎
2000 Terry Arvin C ◎ 596-3048
1922 Hill Geo ◎
2002 Jernign Lyndor B ◎
2006 Beal Victor E ◎ 596-5488
2010 Elias Don ◎ 596-0986
2014 Moize Boyce F ◎ 596-6358
2018 Emmanuel A M E Church 596-8891
2020 Crutchfield John R Rev 596-5596
2114 Conway Alvin L ◎
2116 American Legion Post No 175
ZIP CODE 27703
ALSTON AV INTERSECTS
2317 Elliot Auto Parts 596-8171
2508 Langford Beverly W ◎ 596-2360
2512 Moize Edgar W ◎ 596-2230
2517 Sloan Robt L ◎ 596-2202
2519★Overby Rufus 596-7986
2521 Matthews Matthew M ◎ 596-3813
2523 Jack's Garage
Payne Jack V ◎ 596-3218
2605 Carter Glenn A ◎ 596-3212
2607★Thrift John 596-7832
2611★Carey Seth 596-1570
2615 Black Elbert M 596-7873
2617 Maybrook Methodist Church
2621★Moses John Rev 596-1277
ZIP CODE 27707

46
RIDGE RD —FROM CORNWALLIS RD SOUTH 1 WEST OF WELCOME RD

ZIP CODE 27705
2817 Cagle Danl F ◎ 489-4760
2823 Durst B E Jr ◎ 489-8884
2827 Livingston Danl A ◎ 489-1145
2911 Steele Howard M ◎ 489-5600
2932 Pilkington Theo C ◎ 489-5540
2934 Ruble S Leroy ◎ 489-1162
3013 Georgiade Gregory S ◎ 489-6944
3106 Scott Raymond M 489-5775
3114 Wilkins Robt M ◎ 489-2262
3115 Whittaker Gordon P ◎ 489-6371
GETMAR DR BEGINS
3129★Ford Richd L 489-4762
HARRIMAN RD BEGINS
3203★Brooke John
3208 Barry Wm F Jr 489-4693
3219 Nelson A Carl Jr stat ◎ 489-1164
3300★Hopkins L C 489-8246
3317 Hackett Duval R ◎ 489-4150
3323 Chewning Chas H Jr 489-8747
3401★Willard Rachel G ◎ 489-2614
3411 Pickett Clinton W ◎ 489-3842
3419 Seitenzahl Otto ◎ 489-7053
3503 Cunningham Bob L ◎ 489-3568
3507 Hall J Roger ◎ 489-5372
3601 Durham Academy Upper School
489-6569

White Oak Design Construction
General Contractor
Custom Carpentry
Quality Work
Remodeling Specialists
New Construction
Augustine Filomena
1124 Burch Ave.
Durham, N.C.
489-2859

Pools
POOL SIDE
2813 Guess Rd. (27705)
477-8114

L. W. MATTHEWS BODY SHOP

DOODIE OR ANN

"Free Estimates"

Expert Body Repairs — And Refinishing

826 E. Trinity Ave. Durham, N.C. (27704) Phone 682-6450

24

RIDGEWAY AV —FROM 1212 LINWOOD AV SOUTH & ½ BLOCK NORTH

ZIP CODE 27701
703 Owen Lewis N ◎ 682-2348
705 Ray Bernice
707 Briggs Alice S Mrs ◎ 682-2526
709 Herndon Daniel
711 Williams Nathaniel ◎ 682-7473
LINWOOD AV ENDS
801 Ferrell Lauretta 688-2570
803 Harris Nettie S 682-7692
804 Armstrong Elson ◎ 682-2520
805 Vacant
806 Bumpers Wm M ◎ 682-7170
807 Judd Julian S ◎ 682-3229
808 Nichols Joseph 682-3544
809 Goods Esther L ◎ 688-2911
810 Watson Edw ◎ 688-4803
813 Holloway Jennie G Mrs ◎ 682-3424
814 Parker General L ◎ 682-7090
815 Jones John T ◎ 688-4739
816 Hargrave Michl
817 Alston Willie 688-3396
818 Jordan Saml L ◎ 688-4778
819 Davis Alice M Mrs ◎ 682-2278
820 Samuel Arnold
821 Vacant
822 Jenkins Norman C
823a Richmond Beatrice
823b Burgess Laura A 688-5019
824 Paschall Saml O ◎ 682-5895
825 Rowland Fannie B ◎ 688-8719
826 Cobb Andrew B Mrs ◎ 682-4313
827 Wilkins James R ◎ 682-8522
828★Smith John ◎
829 Green Daisy B Mrs ◎ 688-6216
832 Vacant

5

RIGSBEE AV —FROM 300 N MANGUM ST NORTH 1 EAST OF FOSTER ST

ZIP CODE 27701
CHAPEL HILL INTERSECTS
200 Hallmark Realty Co 688-1479
202 Durham Tailor Shop 682-2713
204 Smith's Furniture (Annex)
212 David's Office Interiors Inc 688-8036
213 Durham Morning Herald (Overflow)
214 Smith's Furniture 682-6761
MORGAN INTERSECTS
302 Star Warehouse tob 682-6919
304 O'Neal's Upholstery 682-6552
306 Grimes J Roy acct 682-4208
308 Quality Furniture & Appliance Co 682-5049
310 Day Pat Co auto parts 688-2620
312 Durham Herald-Sun (Stge)
315 Matthews & Farrow Inc auto body repr 688-7176
317 O'Briant Motors Inc new cars 682-8241
W SEMINARY AV INTERSECTS

72

SEMINARY INTERSECTS
400 Star Warehouse tob 682-6919
401 Roycroft's Warehouse 682-2193
500 Tire King Of Durham The 688-2614
HUNT INTERSECTS
505 Bradley's Radio-TV Service 688-1546
507 Vacant
509 Horton Engraved Name Plates 682-2353
511 Dixie Decorating Service
513 Mangum Cafe 682-4191
Diamond Farm Center 688-4593
515 Mangum Warehouse tob 688-6418
516 Southern Parts & Electric Inc whol auto accessories 682-6101
BROADWAY ENDS
602 U S C O Inc Of Durham whol plmb sup 688-1306
603 Liberty Warehouses tob 688-6791
Taylor J P Co tobacco 682-6171
612 Colclough's Auto Sales 682-9275
Dixon's Alignment Service 682-0203
CORPORATION INTERSECTS
703 American Credit Corp 688-1311
704 M & J Financial Corp 682-9253
706 Durham Cablevision 683-2316
711 General Motors Acceptance Corp 682-0335
715 U S Post Office 541-5264
(SIDE) Weeks Motors Inc
719 H & R Auto Sales Inc 688-6579
Professional Auto-Clean Systems 688-8963
720 Caro Beverage Pkrs (stge)
W GEER INTERSECTS

58

RINGLING ST —FROM 2309 W PETTIGREW SOUTHWEST

ZIP CODE 27705
104 Cundiff L S Mrs
107 Brown Eliz 286-1537
109 Elliot Isaac E 286-1450
109a Parker Ethel 286-0073
110★Bridges Connie 286-7929
111 Brown James A 286-3843
117 No Return
117½ Carrington Bettie 286-2888
118 Pratt Robt O ◎ 286-7258
119 Apartments
1 Hackney David L 286-3331
2 Mims Ruby
3 Bagley Jean 286-1526
4 Jackson Sandra
120a Scarlette Thessa E
120b Spencer Diane
122a Odom Robt 286-9700
122b Harris Ethel
CYCLE INTERSECTS

19

RIPLEY ST —FROM 1800 PALMER SOUTH 1 WEST LAKEWOOD AV

ZIP CODE 27707

68

RIPPLING STREAM RD (OLD FARM) FROM ROXBORO RD EAST 1 NORTH OF SEVEN OAKS DR

ZIP CODE 27704
115 Young World day nursery 477-5689
219c Queen Vergil E 477-4179
301 Peace Wallace W ◎ 477-4962
304 Harris Jennis T ◎ 477-5180
305 Gwishiri Chaipachii ◎ 471-4295
309 Davis Frank W Jr ◎ 477-8179
310 Williams Arl B ◎ 471-2639
311 Mc Clean Mickie G ◎ 477-6640
314 No Return
315 Glanton Willie M ◎ 471-2439
318 Davis James W ◎ 477-1475
321 Cook Jimmie D ◎ 477-0379
322 Hodge Carrie L Mrs ◎ 477-0302
325 Smith Geo ◎ 477-2857
326 Wendt Michl D Rev ◎ 477-6396
329 Young Gerald E ◎ 471-1043
330★Brewington Ovetta
334 Bynum Charles E ◎ 471-4286
335 Vacant
400 Vacant
403 Brown H L Rev ◎ 477-2465
404 Leroy Geo L ◎ 471-2892
501 Exum Walter H ◎ 477-7528
505 Baucum Yvette L Mrs ◎ 477-7411
508★Cromer John A 477-6253
601 Brown A ◎
602 Abrams Ed L ◎ 471-2294
606 Banks Wm E Jr ◎ 477-6669
607 Lockley Fredk D ◎ 477-3248
610★Plummer Percy Jr 471-2053
611 Huff John L ◎ 477-8802
614 Vacant
615★Mc Innis Lilly ◎ 477-2847
618 Lee Jesse T ◎ 471-1824
619 Bell Ulysses ◎
622 Mc Knight Geo R ◎ 471-2683
623★Barber Charles 477-3840
624 Royster Geo T ◎ 471-8394
625★Brown Carolyn
629 Townsend Charles L ◎ 471-2476
630 Coleman Karl E ◎ 477-2237
631 Davis James A ◎ 477-9163
639 Holloway Delton ◎ 471-1319
643 Cuttino Roy L ◎ 471-1492
701 Mc Crae Geo Jr ◎ 477-8458
705★Mitchell Jimmy ◎ 477-7174
709 Eley Ronald M ◎ 477-9125
711 Toney James E ◎ 477-8424
719★Daye Matthew ◎ 471-1216
Eno Valley Swim & Racquet Club 477-9042

68

RIVER FOREST —A RESIDENTIAL AREA BOUNDED ON WEST BY ROXBORO ON THE SOUTH BY ENO RIVER & ON THE NORTH BY INFINITY RD

238

RIVERSIDE DR RT 5 —FROM OLD OXFORD RD WEST 1 NORTH OF STANLEY

ZIP CODE 27704
bx419a★Woznicki
bx426 Jeffries Paul Electrical Contractor 477-4523
Jeffries Paul S ◎ 477-4523
bx428 Lane Coy L Jr ◎ 477-4978
bx421 Cain Horace W ◎ 477-6847

55

RIVERMONT RD —FROM COLE MILL RD 1 NORTH OF BALDWIN DR

ZIP CODE 27705
3600 Browning D M ◎ 383-3851
3612 Stagler Al ◎
3615 Mukherjee Sakti P
3700 Maddox John W Jr ◎ 383-4872
3703 Quadrio
3704 Mullins Frank J ◎ 383-3985
3708 Baker Charles L ◎ 383-3064
3709 Wheeler Frank
3712 Morgan Robt G ◎
3715 Parrish Larry 383-3465
3716 Wilkins Cecil E ◎ 383-4409
3720 Cates A Cecil ◎ 383-5464
3801 Browning Woodrow E ◎ 383-2933

Durham Cablevision

12 GREAT ENTERTAINMENT CHANNELS & HOME BOX OFFICE (HBO)

CALL TODAY 683-2321

706 Rigsbee Av. (27701)

Key Homes Inc.

Parkwood Developers

DICK SAUER, G.R.I. 544-1453

MULTIPLE LISTING SERVICE REALTOR MLS

DON MINCEY 544-2569

1413 Seaton Rd., Durham, N.C. 544-1702

Parkwood Village Builders

PAUL SEIBEL, G.R.I. 967-8137 C.H.

CONCRETE SERVICE CO., Inc.
OF DURHAM
• READY MIXED CONCRETE •
312 S. Plum St., P.O. Box 11218 (27703)
Tel. 596-8105

HOME SECURITY LIFE INSURANCE COMPANY
HOME OFFICE
505 W. Chapel Hill Street
P.O. Box 61
Durham, N.C. (27702)
Telephone 682-5431

RIVERMONT RD—Contd
3804 Dillehay Erwin I ◎ 383-2956
3812 Smith Wayne H ◎ 383-4509
3815 Moore Marvin M ◎ 383-3160
3816 Sarvis Edw E ◎ 383-5362
3905 Moore Malcolm M ◎ 383-2063
3912 Rivermont Rest Home 383-4386
Zendel Edith Mrs ◎ 383-4386
3915 Browning Frank P ◎ 383-2740

68

RIVERVIEW SHOP CENTER —LOCATED ON 5100 ROXBORO RD

ZIP CODE 27701
Central Carolina Bank & Trust Co 477-0434
Big Star Supermarket 477-3542
Upchurch Drug Corp 477-7325
Bedspread World 471-1668
Di Vantique clo 477-5252
Radio Shack 477-8987
Durham County Library
Riverview Furniture & Interiors Inc 477-0481
Riverview Cinema 477-5432
Eno River Fish Camp restr 477-6224
Forrester R L II Insurance Agency 471-8471
Sharon's Dance Cntre 471-1462
Crook Inc constn 471-8152
Trent Setter Homes constn
Chesson Realtors 477-9851
Hayes James O Realty 471-2211
Herman's TV & Stereo 471-2815

40

ROANE ST RT 4 (FORMERLY ROONEY)—FROM CHEEK RD NORTH 1 EAST OF MIDLAND

ZIP CODE 27704
811 Rogers Melvin
813 Rogers Mike
814 Hooker Willie C ◎ 688-7002
816 Vacant
817 Cates Geo W ◎ 688-0197
818 Vacant
819 Parker Wm E ◎ 688-7450
822 Bumpass Leary E
824 Joyner Geraldine J Mrs 688-9266
828 Van Hook Bertha C Mrs 682-4133
Van Hook Claudette Y

238

ROANOKE ST —FROM STEADMAN ST NORTH 1 WEST OF N & W RR

ZIP CODE 27704
2401 Pegram Estelle ◎ 477-1277
2407 Whitfield Blanche W Mrs ◎ 477-5989
2413 Evans Robt ◎
2417 Poole Ernest ◎ 477-7930
2422★Barby Joe ◎
2431 Vacant
2435 Vacant
2505 Parker Nathl D ◎ 477-5858

28

ROBERSON ST —FROM 2002 E MAIN SOUTH

ZIP CODE 27703
109a★Kelly Susie 596-7294
109b★Pannell R 596-4370
109c★Rimmer Calvin W 596-6778
110 Chambers Clarence A ◎ 596-5451
111★Duncan Dorothy 596-0175
111½★Pearl Wodell 596-5005
112 Vacant
113 Clements Ethel M Mrs ◎ 596-5785
114 Vacant
HART INTERSECTS

40

ROBINHOOD RD —FROM N DRIVER ST NORTHWEST IN A SEMI-CIR 1 NORTH OF HOLLY

ZIP CODE 27701
1306 Sessoms Nellie H Mrs ◎ 688-7755
1307 No Return
1309★Dhue Helen
1400 Russ Robt E
1401★Evans Danny 683-1131
1402 Rattelade Julien H ◎ 682-3163
1404★Henson Mike
1408 Perry Bobby J ◎ 682-0810
MIAMI BLVD INTERSECTS
1502 Hobgood Wm L ◎ 682-5313
1504 Farrell
1505 Rogers Jesse L ◎ 682-4100
1506 Cook John B ◎ 682-7856
1507 Williams Martha ◎ 688-5935
1508 Howell Raymond G ◎ 682-1720
1510 Brown Wm T ◎ 688-6810
1511 Tunstall Willie E ◎ 682-0940
1513 Mitchell John W Jr ◎ 688-3853
KILMER TER ENDS
1601 Dodson Roy C ◎ 688-2774
1602 Ripley Carl ◎ 682-4519
1603 Oakley John H ◎ 682-6212
1604 White Nell E ◎ 682-7256
1606 Williams Ella R 682-0282
1607 Langford Harper G ◎ 688-7249
1608 Sykes Richd J ◎ 682-6295
1609 Vacant
1610 Shipp Clarence M ◎ 682-6293
1611 Murray Joseph H 682-1027
1612 Tackett Reginald V 688-0339
FAIRFAX RD INTERSECTS
1701 Lloyd Charoltte P Mrs ◎ 682-8033
1702 No Return
1703 Ritter Pearl M Mrs
1704 No Return
1705 Steagall Marvin C ◎
1707 Parker Alton ◎
1708 Newman Wm J
1710 Harward Thos R Jr ◎ 682-8279
1712 Boling Charles A ◎ 688-7823
1714 Vacant
GREENBRIAR RD ENDS
1802 Tommy's Heating & Air Conditioning 688-0548
Jones Thos R ◎ 688-0548
1804 Ellis Saml W ◎
1806 Weeks Allen 682-9481
CHEEK RD INTERSECTS

42

ROCHELLE ST —FROM 122 JUNCTION RD EAST

ZIP CODE 27703
2505 Holmes James W ◎ 596-5892
2507 Marcey
2509★Gatewood Susan 596-4935
2510 Moss Clarence R ◎ 596-5855
2512 Alford Thos C ◎ 596-5735
2513 Cone Lorena B Mrs 596-5881
2515 Murray Lola C Mrs ◎ 596-2737
2521 Yeatts Hugh A ◎ 596-5620
2522★Peach Nannie P
2523 Wilson Roland L ◎ 596-6722
2524 Griffin Mabel 596-6522
2526 Elliott
2527 Bennett Retha L Mrs ◎ 596-7544
2529★Dail Clyde G ◎
2530 Hayes Don ◎ 596-8700
2531 Perry Edwin W Jr ◎ 596-6380
2532 Rigsbee David L consulting eng ◎ 596-2786
JOYLAND AV ENDS
2601 Childress Robt T ◎ 596-6106
2603 Smith Bernice W ◎ 596-6441
2604 O'Neal Thurmond W 596-6725
2605 Strayhorn Roy B ◎ 596-7490
2607 Vacant
2608★Burgess Philip K ◎ 596-7608
2609 Medlin Eug F ◎ 596-5001
2610 Perry Wm P ◎ 596-7254
2612 Jenkins Paul W ◎ 596-5458
2614 Dearing Ronnie ◎ 596-1284
2615 Vacant
2616 Vacant
2617 Horton Pearl P ◎ 596-8692
2618 Savage Geo G Jr ◎ 596-6462
2620 Marks Randy W ◎
ADAMS INTERSECTS
2712★Anderson Pauline 596-1617
2713 Lee Bessie P Mrs ◎ 596-5352
2714 Evans B R ◎
2715 Stewart Larry L 596-7634
2716 Alford Heral M ◎ 596-5282
2717 Blackwell Odell S ◎ 596-8470
2718 Watson Billy P 596-9166

19

ROCK ST —FROM 1100 MOREHEAD AV SOUTH BEY W PROCTOR

ZIP CODE 27707
1004 Welch Bennie P
1005 Council Gracie Mrs ◎
1008 Cooper Florence T Mrs 489-1426
1009a Williams Joyce
1010★Ingrams Richd 489-6755
1012 Grafton Rosa Mrs 489-6917
1013 Bizzel Susan 489-4842
1014 Vacant
W PROCTOR INTERSECTS
1100 Gunter Fred
1101 Webb Frank
1102a No Return
1102b No Return
1103 Watson Wilma J 489-7984
1104 Brunson Edna R Mrs ◎ 489-7983
1112 Crisp Charlie G 489-5237

51

ROCKWAY ST E (BRAGTOWN) FROM 3526 ROXBORO RD WEST 2 NORTH OF OLD OXFORD HWY

ZIP CODE 27704
100 Robinson Marvin R ◎ 477-2830
101 Terry's Service Garage Inc auto reprs 477-2119
109 Ball Zola L Mrs ◎ 477-8381
110 Sloan Carrie J Mrs ◎ 477-2937
200 Carter Lucille C Mrs ◎ 477-4717
★Woodell Richd
201★Lougee Hank 477-7261
203 Mizell James P ◎ 477-5313
205★Starnes James B ◎
206 Layton Ruth Mrs ◎ 477-2636
207 Glenn Jack A ◎ 477-4727
208 Ray Larry 471-2632
209 Craig J Wilson ◎ 477-2039
212 Hayden John M ◎ 477-2035

BURNETT'S
I-85
GULF
JAMES
E.
BURNETT
COMPLETE
AUTO
SERVICE
MECHANIC
ON DUTY
ROAD
SERVICE
WRECKER
SERVICE
GULF
MASTER
CHARGE
VISA
Hwy. 70 W.
Tel.
383-7646

TRIANGLE FLEA MARKET
ANTIQUES TO JUNK
TWO LOCATIONS - DURHAM, N.C.
842 Angier Av.
682-1073
306 S. Driver Av.
596-5124

Belk Leggett
Durham's Largest Department Store
FREE PARKING
South Square Mall, Chapel Hill Blvd. 493-3411

51

ROCKWAY ST W (BRAGTOWN) FROM 3526 ROXBORO RD WEST

110 Crabtree John M ◎ 477-2734
112 Denson R
114 Tilley Nannie L Mrs ◎ 477-3018
200 Coleman Clarence W ◎ 477-2732
202 Welch John S ◎ 477-3336
206 Cooke Ruth ◎ 477-3944
207 Harris Josie D Mrs ◎ 477-2607
210★Ripley Berry K 477-3707
211★Hamm Grace B 471-6500
213 Yarborough Hubert T Jr ◎ 471-2877
214★Strickland Joseph 471-4674
215 Butts Nelson L ◎ 477-8434
217 Walker Vance C ◎ 477-1226
218 Harris Charles C ◎ 477-0294
219 Mabry Donald
220 Kennedy J C ◎

21

ROCKWOOD (DURHAM COUNTY)—A RESIDENTIAL SUBDIVISION SOUTHWEST OF CITY LIMITS EAST OF UNIVERSITY DR

6

ROLAND ST —FROM 800 RAMSEUR SOUTHWEST

ZIP CODE 27701
SOUTHERN RY CROSSES
SCLRR CROSSES
E PETTIGREW ST INTERSECTS

46

ROLLING HILL RD —FROM TANGLEWOOD DR NORTH AND SOUTH 1 EAST OF RIDGE RD

ZIP CODE 27705
3306 Tyrey Fred L ◎ 489-8447
3310 Nebes Robt D ◎ 489-6309
3314 Caldwell Herschel A Jr ◎ 489-7054
3317 Kemper Lieselotte
3318★Duncan G M ◎ 493-1133
3323 White Fred M ◎ 489-5311
3324 Hartwig Gerald W ◎ 489-6680
3328★Gresham Jas D ◎ 489-1054
3329 Cleary Walter E ◎ 489-7354
TANGLEWOOD DR INTERSECTS
3402 West Ruby R Mrs ◎ 489-3139
3403 Shearin J Connnel Jr ◎ 489-5648
3405 Reed Wm W ◎ 489-9228
3406 Levy Stanley B ◎ 489-2081
3409 Kuran Joseph L ◎ 489-2493
3412 Carr Jas L ◎ 489-5078
3413 Harris Albert ◎ 493-1572

11

ROME AV —FROM 302 S BUCHANAN BLVD WEST 4 NORTH OF W CHAPEL HILL

ZIP CODE 27701
THAXTON AV BEGINS
903 Hill John C ◎ 682-3552
904 Compton Clyde V ◎ 682-6443
905★Price Marshall
906 Cole Claudia T 688-8738
907 Liverman Howard 688-8831
907½ Gerald Vanda 688-5487
MASSEY AV INTERSECTS
908 Vacant
909★Powell Karen
909½ Yarborough Doretha Mrs
911 Harding Debra
911½★Williams Bernadine
912 Gibson Mary Mrs
913a★Asbury Calvin
915★Mc Dowell Ralph
916 Mitchell Alice C 682-8768
917 Watson Lonneal 682-0275
918★Newman Robt
920 Dunegan E J 682-1401

5

RONEY ST —FROM 123 E CHAPEL HILL NORTH 1 EAST OF MORRIS

ZIP CODE 27701
201 Security Savings & Loan Assn 682-9374
Thomas Knight Trent King & Co accts-certified 688-4391
2d Fl Security Savings & Loan Assn (Bkpg Dept)
Rooms
201 Security Savings & Loan Assn (Loan Dept) 688-5723
204 Security Sav & Loan Assn
208 Security Savings & Loan Assn
MANNING PL BEGINS
213 Vacant
215 Carolina Theatre Of Durham Inc 688-1939
MORGAN ST INTERSECTS

72

MORGAN INTERSECTS
303 Belk-Leggett Parking Service 688-7371
318 Clark & Sorrell Inc (whol parts dept) 682-8191
340 Montgomery & Aldridge Tire Co Inc (whse & recap plant) 682-0441
346 Durham Brazing & Welding Works 688-2689
349 Durham Brazing & Welding Works (stge)
HUNT INTERSECTS
SEARS BEGINS
CORPORATION INTERSECTS

218

ROOSEVELT ST —FROM 2600 FAYETTEVILLE ST EAST 1 NORTH OF RED OAK ST

ZIP CODE 27707
504★Livingston Omeda Mrs 682-0898
507 Lyons Geo ◎ 682-3283
508 Yarborough Lina H Mrs ◎ 682-7818
509 Horne
513 Gateway To Heaven Church 682-8338
515★Horne Mae V Mrs Rev ◎ 682-8338
516★Wilson
517★Lash Henry ◎ 688-1415
521★Rogers Mary L ◎ 688-4142

55

ROSE OF SHARON RD —FROM 1640 COLE MILL RD EAST 1 MILE NORTH OF US 70 BY PASS

ZIP CODE 27705
3411★Fox Frances H Mrs 383-3871
3524 Parker T ◎
3526 Clark Troy L Jr ◎ 383-2491
3527 Riley T L
3530 King Wm C ◎ 383-4884
3533 Riley Lester L ◎ 383-2274
CARVER ST EXTENSION
3536 Herndon Thos G ◎ 383-1306
3540 King Gladys C Mrs ◎ 383-2233
3541 Mount Bethel Presbyterian Church 383-3847

19

ROSEDALE AV —FROM 1600 MOREHEAD AV SOUTH

ZIP CODE 27707
1005★Stanfield Mc Coy J
1005½ Rogers Lelie M 489-3685
1006 Lewis Isabelle S ◎ 489-8724
1007 Mc Queen Frank 489-4729
1008 Hancock Mary C Mrs 489-6258
1009 Mc Koy Edith M 489-9604
1010 Cameron Susie 489-5385
1011 Watson
1012 Sturdivant Denise
1013a Farrington James
1013b Lee Barbara
1014a Bass Gracie 489-4685
1014b★Lunsford Reginald
1014c Bnipes Ronald
1014d Dawson Levi
1015a Seymore Galento
1015b Bass Brenda M 489-7216
1017 Vacant
1018 Merritt Nannie H Mrs ◎ 489-8215
1019★Royster Ellerson
1020 Pratt James ◎ 489-3843
1021 Hyman Grace T Mrs ◎ 489-2909
1022 Lyde Matha D Mrs ◎ 489-6961
1023 Pace Dorothy F Mrs 489-2647
1024 Thomas Sally L Mrs ◎ 489-1318
1025 No Return
1026a Chavis
1026b Vacant
1027★Mitchell Bobby L
1028 Currin Elijah
Yancey C
1029★Thompson Carnell 489-0269
1030½ Cogdel Patty D 489-1848
1030b Harris Annie M 489-1535
1031 Woods Earl D
No Return
1032a★Burnett Pearl 489-9684
1032b Vacant
1034 Jones Annie 489-8020
Daniels Willie M 489-0594
HALLEY INTERSECTS
GUNTER INTERSECTS
1100a★Clayton Barbara A
1100b Lennon Marlin B ◎ 489-8666
1101 Joyner Peter Jr ◎ 489-8863
1102a Jamison Raymond 489-8965
1102b Thomas Roy 489-2260
1103 French Christine ◎
1104 Kithcart Emma B 489-3460
1105 Baldwin Beola E Mrs ◎ 489-1756
1106 Butler Wm L Rev 489-1707
1107 Riley James D
1109 Love Milton E ◎ 489-3641
1111a Butler Norman
1111b Satterwhite James P
1113a Stewart Mary R 493-1683
1113b Harris Charles 489-0973
GUNTA ST AV INTERSECTS
1206 Gilmere Valerie
1208a Flowers Rhonda F
1208b★Elkerson Bennie
1209★Hester Geo W ◎ 489-1296
1212a Bullock Thos 489-7565
1212b Bullock Lillie 493-1033
1213a Green Mabel 489-5555
1213b Young
1214a Cogdell
1214b Thornton James E 489-6077

GENERAL REPAIRS — PANELING — SCREENS — GLASS — CEILINGS
INSULATION CONTRACTOR
JOE WOOD'S HOME REPAIR
Specializing in small jobs - No job too large
All types of Home Repair - Residential and Commercial
JOE WOOD
839 GLENCO ROAD, DURHAM, N.C. (27703)
PHONE 596-5478

DURHAM BUILDERS SUPPLY CO.
BUILDERS' SUPPLIES of All Kinds
•
BUILDERS' HARDWARE
•
BUILDING SPECIALTIES
Customer Parking
105 S. BUCHANAN BLVD. (27701)
Phone 688-1381

CLAUDE M. MAY, Inc.
Painting — Papering — Interior Designing
AMPLE PARKING SPACE
1101 W. Main St. (27701)
Tel. 682-9348

TRIANGLE FIREPLACES BY
We specialize in fireplaces by MAJESTIC and SUPERIOR
ONE SURE WAY TO KEEP WARM THIS WINTER
FREE ESTIMATES
Majestic
An American-Standard Company
803A RAMSEUR ST., DURHAM
682-2444

Insurance Specialists
J. SOUTHGATE & SON, Inc.
FIRE—CASUALTY—AUTOMOBILE—BURGLARY—BONDS—MARINE—HOSPITALIZATION—HEALTH and ACCIDENT—LIFE
Established 1872 1013 Broad St., P.O. Box 1651 (27702) Phone 286-2905

ROSEDALE AV—Contd
1215b Daye Frances 489-3662
1215a★Basden Etta Mrs
1216 Love Willie T ◎ 489-9304
1217 Smith Booker T 489-8411
LAKEWOOD AV INTERSECTS
1317 Evans John J ◎ 489-4224

47
BIVINS INTERSECTS
1404★Pugh Nell G 489-4398
1405 Jennings James R ◎ 489-0509
1406 O'Briant Wm Mrs ◎ 489-0635
1407 Winn Lloyd E ◎ 489-6729
1408★Lynch Jane L ◎ 489-8588
1409 Crabtree Jane L 489-8588
1410 No Return
1412 Council Lawrence J ◎ 489-5405
HIGH INTERSECTS
1500 Kirkland Helon W ◎ 489-2650
1506 Burger Robt M ◎ 489-2736
1509 Jones John B ◎ 489-5232
1510 Newsom Edw genl contr ◎ 489-3821
1514 Ricca C Anthony ◎ 489-4540
1513 May Edwin J Jr
1519 Stauber Wm E ◎ 489-2169
WALLACE INTERSECTS
1601 Shackelford Walter Studio photog 489-5400
Shackelford Walter E ◎ 489-5400
CLIFF BEGINS
1700 Metcalf Robt D ◎ 493-1649
SYCAMORE INTERSECTS

37
ROSEHILL AV —FROM 2500 HILLSBOROUGH RD NORTH

ZIP CODE 27705
804 Vacant
805 Hudson Esther V Mrs 286-1147
807★Bivins Edith H Mrs 286-3329
810 Bumpass Marion F ◎ 286-2740
811 Trudell Danl T 286-7267
812 Hodges Peggy J 286-3248
GREEN INTERSECTS
901 Williams Mary P Mrs 286-9278
903★Perry Christerpher 286-2991
905 Cole Annie J Mrs ◎ 286-0045
906 Curry Vera R Mrs
907 Eubanks Ruie A ◎ 286-3387
White Georgianna ◎ 286-0068
908 Tomyris Kathy W 286-7430
909 Barbour D
909½ Vacant
910 Penny Peggy A Mrs ◎ 286-9878
911 Pickett Wm R
911½ Vacant
912 Kerr Luther W
913 Garrett Moline S Mrs ◎ 286-0505
914 Jackson Wm C ◎ 286-3712
915a Green Herbert 286-0035
915b Green Beulah D
W KNOX INTERSECTS
1001 Hall Iola H Mrs ◎ 286-7415
1003★Keister Buddy ◎
1005★Chambry Jane
1006 Tucker Andrew L ◎ 286-2865
1007 Austin Edna P Mrs ◎ 286-7087
1007½ Billings James H 286-9462
1008 Dean Iley L ◎ 286-2833
1009 Billings R Bruce ◎ 286-7330
1010 Nease Felton R ◎ 286-4751
1011 Willoughby Robt L ◎ 286-7019
1012★La Chowitch T 286-0292
1013a★Machaner C 286-7804
1013b★Matthews C B 286-3614
1014 No Return
1015 Goodwyn Hattie L Mrs ◎ 286-2737
1016 Mc Bride Laura Mrs ◎ 286-4036
Allison Blanche E 286-1096
1017 Morris Teresa L Mrs ◎ 286-2612
1018★Guthrie Thos 286-4673
1018½★Walker Johnny
1019 O'Neal James R ◎ 286-3104
47 1020 Hauser Madge B Mrs ◎ 286-2832
1022★Evelyn Alan J ◎ 286-4176
ENGLEWOOD INTERSECTS

55
ROSEMARY ST —FROM WINTERS LA NORTH 1 WEST OF BELLEVUE AV

ZIP CODE 27705
1301 Jernigan Wm F ◎ 383-3561
1302 Jones Thos A Painting Interiors & Exteriors 383-2242
Jones Thos A ◎ 383-2242
1305★Cauffman Danl H 383-3379
1309 Rich Beth Sharo

24
ROSEWOOD ST —FROM FLEETWOOD SOUTH 1 EAST OF ALSTON

ZIP CODE 27701
1201 Betts John H ◎ 688-3767
1202 Blunt Russell E ◎ 682-5019
1203 Bailey Addie L ◎ 688-2187
1204 Wagstaff Cornelia P Mrs 688-3702
1205 Johnson Sylvia
1206 Cash A W ◎ 688-8596
1207 Harris Patricia
1208★Perry Barbara
1209 Lee Sharon Mrs
1210 Coleman Margt H Mrs ◎ 682-2780
1211 Ray Douglas C 682-5090
1212 Harris Sallie E Mrs ◎ 682-2786
1213 Davis Virgie J Mrs ◎ 688-2539
1214 Carter Pauline R ◎ 688-9067
1215 Alston Frank H ◎ 688-7772
1216 Mc Cullough Minnie F Mrs ◎ 688-4010
1217 Tedder Douglas ◎ 688-8711
1218 Cromartie Junius E ◎ 682-4630
1220 Michaux Eddye L Mrs 682-9079
1221 Williams Bobby L ◎ 688-7662
1223 Spaulding Ruth W Mrs ◎ 682-1880
LAWSON INTERSECTS
1300★Singletary John T ◎ 682-4764
1301★De Berry James Jr 682-2803
1302 Jones Wm D ◎ 682-4726
Jones Stephanie L 688-1028
1303 Miller Felix H ◎ 682-2785
1304★Knox Hazel S Mrs 682-3473
1305 Johnson Erwin ◎ 688-7528
1306 Creed Maria B Mrs ◎ 682-6740
1307 Smith Kate G Mrs ◎ 682-8898
1308 Collie Robt T ◎ 688-4737
1309 Garner Henry Jr ◎ 688-4269
1310 Coone John ◎ 688-6707
1311 Cooke Alphonza Jr ◎ 688-7759
1312 Vacant
1313 Vacant
1314 Crane Irene F Mrs ◎ 688-6075
Lawrence Bobby L
DAYTON INTERSECTS
1401 Mc Millon Brooklyn T ◎ 682-7906
1404 Pugh David L
1405 Sampson Danl G ◎ 688-1614
1407 Ross Isaih ◎ 682-3244
1410 Perry Wayne W ◎ 682-7485
1411 Knox Lucious S ◎
COOPER INTERSECTS
1502 Alston Joseph A ◎ 682-7456
1506 Bullock Linwood L ◎ 682-1025
1507 Phinazee Joseph ◎ 688-1069
1508 Krone Susan M
1510 Farrar Magnora Mrs ◎ 682-4026
1511 Revels Marshall ◎ 688-6066
1512 Malette Eva H Mrs ◎ 682-2429
1513 Mc Knight Arth ◎ 688-8427
1514 Jones Clarence ◎ 682-3028
1515 White Wm F Jr ◎ 682-8329
1516 Wooten Valentina 688-2085
1517 Brown Sam H 682-2355
1518 Burt Joseph 682-7672

42
ROSS RD —FROM NEAR 122 JUNCTION RD EAST

ZIP CODE 27703
2501 Hill Robt E ◎ 596-7450
2505 Watson Roy M ◎ 596-7593
2508 Byrd Robt L ◎ 596-2453
2509 Watson Eddie T ◎ 596-6564
2511 Lee Charles E ◎ 596-6936
2512 Byrd Charlie F ◎ 596-5866
2516 Nash Herbert L ◎ 596-6613
2518 Chase Rodney ◎ 596-0129
2520 Kersey Robt L Jr ◎ 596-6200
2521 Street Bruce W ◎ 596-6656
2522 Cheek Cabinet Co 596-7344
2526 Ennis Donald E 596-9114
2526½ Cheek Blonnie B ◎ 596-7344
2527 Hester Richd P ◎ 596-8468
2530 Gill Louis H ◎ 596-6960
2531 Johnson Charles J ◎ 596-6043
2532 Vacant
2533 Phillips Claude L ◎ 596-1487
2535 Griffin Mabel C ◎ 596-1578
2538 Watkins Charles V ◎
MELBOURNE ST BEGINS
2540 Bailey Virginia W Mrs ◎ 596-3151
2542 Brewer Jake ◎ 596-5604
2543 Latta J Ernest ◎ 596-6784
2544 Vacant
2546 Ashworth Curtis ◎ 596-1646
ADAMS ENDS
2604 Vacant
2605 Rose Dewey W ◎ 596-7181
2609 Wilkins Bobby G 596-6592
2612 Page Warren S 596-8403
2707 Houston Glendora P Mrs ◎ 596-6893
2811 Perry E Hammond ◎ 596-7502
2813 Crabtree Billy R 596-1257
2817 No Return
2823 Herndon Clayborne L ◎ 596-6048
2901 Brame C David Jr ◎ 596-6290
2911 Allen Irma S ◎ 596-7317
2915 Wheeler David W 596-1195
3000 Elliott Wm T ◎ 596-2930
3001 Holder Eloise Mrs ◎ 596-3256
3002 Roberts Jeffie H Mrs ◎ 596-7372
3005 Westbrook Don A Rev ◎ 596-3055
3012 Kline Gerald L ◎
3015 Burrage Benj W ◎ 596-8376
3016 Creel David C 596-1267
3017 Raynor Lucy R Mrs ◎
3018 Stephenson T Lewis ◎ 596-4137
3022 Burkley Johnny
3025 Overton A Brent ◎ 596-2890
3026 Chambers David Jr 596-3189
3029 Shaw Minnie L ◎ 596-7257
3031 Crutchfield J P Jr ◎ 596-3963
3032 Faucette Opel W Mrs ◎ 596-3142
3033 Supreme Finish 596-3580
3400 Brantley Walter E ◎ 596-6728
3407 Dean Joseph R ◎ 596-7292
CHANDLER RD INTERSECTS

Wm. Muirhead Construction Co. Inc.
COMMERCIAL • INDUSTRIAL • HIGHWAY
General Offices 682-9215
Muirhead Asphalt 682-9219
Constructors Concrete 682-9211
Building Supplies And Shop 682-9214
1435 Camden Av. At N and W R.R. (27704)
P.O. Box 2012 (27702)

Dutch Boy
DUTCHVILLE BUILDERS SUPPLY, Inc.
COMPLETE LINE OF
BUILDING SUPPLIES - PAINTS - HARDWARE
PHONE 528-1591
Lake Rd., P.O. Box 705 — Creedmoor, N.C. (27522)
JOHNS MANVILLE JM PRODUCTS

GREY STONE BAPTIST CHURCH

2601 HILLSBOROUGH ROAD (27005) TEL. 286-2281

11

ROWAN ST —FROM 1201 W PETTIGREW SOUTHWEST

ZIP CODE 27705
VINCENT BEGINS
THAXTON AV INTERSECTS

144

ROWENA AV (SHERRON ACRES) FROM EAST END AV SOUTHEAST

ZIP CODE 27703
3007★Evans
3107 Bank Rosie
3111 Gooch Wm R ◎ 596-5980
3112 Norton Thos
3113 Margaret's Beauty Shop 596-3209
3113½★Jones Chas
3115 Vacant
3117 No Return
3123★Lewis Wayne ◎ 596-7623
3125 Burton Richd L 596-2472
3131★Williamson Eunice 596-1472
HAMILTON AV BEGINS
3134★Turner Jas E ◎
3140 Mc Cormick Owen M ◎ 596-4163
3203★Jones Richd
3206 Jones David F ◎ 596-6624
3206a Hintz
3217★Schwartz A
3223 Odom Sidney J ◎ 596-2507
3224 Faulkner Ralph G ◎ 596-2318
3226 Sloan Lydia L Mrs ◎ 596-3352
3227 Odom Russell bldg contr ◎ 596-2351
3227½ Colonial Hair Styling 596-3231
3233★Wilson Percyl ◎ 596-5657
3235 Mc Ghee Philip B ◎
3240★Carrett Mildred
3241 Carney Venie M Mrs ◎ 596-2319
3243★Glenn Carl D ◎ 591-6141
3245 Capps Wm R ◎ 596-2425

53

ROWESMONT DR —FROM HERMINE ST EAST 1 NORTH OF KIRKWOOD DR

ZIP CODE 27705

36

ROXBORO RD N —FROM TATE ST NORTH 1 EAST OF MANGUM ST

ZIP CODE 27701
N&W (NO CROSSING)
MARKHAM AV INTERSECTS
KNOX INTERSECTS
1701★Huff Allen
1702 Smith Richd D ◎ 688-2852
Atkins John L Mrs 682-1062
1704 No Return
1705 Bruce Thos K ◎ 682-2390
1708 Kelly Robt 688-4981
1709 Horn Laura J ◎ 682-3824
1710 Allen C N
1711 Packer Gerald R ◎ 688-6471
1712 Slater Mary W Mrs 682-2833
1713 Maddox Terry L ◎ 682-0069
1714 Marshburn James ◎ 682-1908
1715 Vacant
1716 Miller Robt L ◎ 688-0570
1717 Thompson John 688-0151
1718 Baker F Egerton ◎ 682-3609
1719 Hutchinson Danny 688-7806
1719½ Crimmins Michl T
1721 Paschall Martha G Mrs ◎ 688-0546
1722 Jacobs Insurance Agency 682-7045
Jacobs Donnie H ◎ 688-6419
1723 Scroggs Harold C ◎ 682-1405
E KNOX INTERSECTS
1800 Christian Science Reading Room 688-6181
First Church Of Christ Scientist 688-6181
1810 Wilkinson Dan H bldr ◎ 682-3964
1814 Schroeder
BROOKLINE INTERSECTS
FOUSHEE BEGINS
ZIP CODE 27704
1900 Chesterfield Motel 477-7343
★Hoagland James D
1917 Roxboro Road Union Seventy-Six 971-2689
1918 Constan Exxon Car Wash 477-9060
HIGBEE ST BEGINS
2005 Kentucky Fried Chicken 477-0409
2010 Mc Donald's Drive In 477-7804
2011 Sizzler Family Steak House 477-3835
ST PAUL BEGINS
AVONDALE DR ENDS
2100 Quick-As-A-Wink Laundry & Cleaners 477-5885
2103 Dunkin Donuts 477-3206
2107 Arby's Roast Beef 477-0655
2109 Yarborough Car-Care Center reprs 471-8202
2110 Family Dollar Store No Two Ninety-Three 471-2651
Top's Petroleum Corp gas sta 477-5748
DAVIDSON INTERSECTS
2206 Western Auto Supply Co 471-1593
2209 Fowler's Of Durham 477-7323
2211 Barnhill's Gulf Service 477-7329
2216 Eckerd Drug Store 477-7355
2218 Hyde Park Style Shop 471-3351
2220 Tyndall's Formals 477-5502
2226 Hutchings & Hutchings Certified Pub Accts accts 477-0465
2228 Bonnie Fair New & Old Styles beauty shop 477-6953
2230 Nancy's Florist Inc 477-2102
2232 County A B C Store No 6

38

CLUB BLVD INTERSECTS
2300 King's Red & White Super Market 477-5803
Highway Sound electronics 471-4411
2301 Frazie. Enterprises Inc 477-3398
2306 Hart David L 477-0547
2307 De Ment Roland L 471-2392
2308 Saitta Frank A ◎ 477-5642
2309 Latta Frank L ◎ 477-7901
2311 Hall Vernon H ◎ 477-7667
2400 Andrews Alf L 477-7566
2401 Williams Martin W ◎ 477-8831
2402★Shearin Betty 471-1702
2403 Conklin Thos H ◎ 477-7478
2404 Mayes Wilson 477-2464
2406 Chandler Carlton S 477-7446
2407 Cagle Joseph M ◎
2408 Rowland Wm E Jr ◎ 477-5823
2409★Mooney Andrew L ◎ 477-0047
2410 Sullivan Willie L 477-9165
2411 Cheek Mildred B Mrs ◎
ELLERBEE INTERSECTS
2500 Coordinating Council For Senior Citizens 477-0965
Northgate Presbyterian Church (Annex)
2501★Haith Donald T 477-0637
2503★Caldwell Kimberly A ◎
2504 Northgate Presbyterian Church 477-5994
Northgate Presbyterian Week Day Kindergarten 477-7703
2505 Chamberlain Jas L Jr 477-7966
2507★Mitchell Robt A
2509 Dezern Robt R
2511 Hancock Lillie J Mrs ◎ 477-8469
2514 Conklin Don R ◎ 477-5576
2515 Ruppenthal Ruth T Mrs ◎ 477-5712
2516 Devorsak Barbara G Mrs ◎ 477-0355
2517 Ashley Vincent E ◎ 477-5605
2519 Boothroyd Emily M Mrs ◎ 477-7061
2520 Rich Robt P ◎ 477-7491
2521 Jackson Christine L Mrs ◎ 477-3631
2522 Johnson Edgar L ◎ 477-5920
2523 Cloud Dennis K
2525 Johnson Barbara S Mrs ◎ 477-3759
2526★Wood Anthony ◎
LAVENDER INTERSECTS
2601★Coppedge Bill ◎
2603★Oneal David O
2604 Carter Chester E ◎ 477-7293
2605 Smith Marvin J ◎ 477-7712
2606 Duncan Lessie M Mrs ◎ 477-4128
2607 Hux Charles E ◎ 477-1092
2608 Peeler Jas L ◎ 477-7507
2609 Rambeau Anne C ◎ 477-1452
2610 Davis Charles T ◎ 477-1488
2611 Albright Julia S ◎ 477-5874
2612 Ashley J Thad Rev ◎ 477-5659
2613 Rhew Wallace R ◎ 477-5201
2614 Vacant
2615 Hill Lonnie E ◎ 477-5976
HAMMOND INTERSECTS
2700 Saint Paul United Methodist Church 477-5484
2703 Cooper Lyle W ◎ 477-0150
2705★Critcher I
2706 Saint Paul United Methodist Ch (Sunday Sch Rms)
2707★Wilson Lynne C
2709 Upchurch Joel B ◎ 471-1630
2712 Braswell Levie M Mrs ◎ 477-6841
HUGO BEGINS
2713 Bragtown Day Care Center 477-5021
2716 Hare Simpson T ◎ 477-5352
2717 Current Wm M ◎ 477-7194
2718 Vacant
2720 Jones C Hamilton ◎ 477-5466
2721 Yost Fanny G Mrs ◎ 477-6759
2724 Blalock Doris B Mrs ◎ 477-5487
2725 Berry J Lambert ◎ 477-6748
2726★Kerr
2732a Datta
2732b★Denault Timothy J
2732c Kelley John R 471-1345
MAYNARD AV BEGINS
2800★Freeland Larry
2801 Guaranty State Bank 471-1951
2806★Foster Chas 477-3787
★Garrett Ronnie
2807 Home Beneficial Life Ins Co 477-2151
2809 Quik Stop Produce 477-5310
2810 Glenn's Florist 471-3346
2816 Black Industries Inc genl contr 477-0485
2816½ Black Building
Kelderhouse Dental Labortory 477-0668
Long V E ofc 477-8504
2820 Circle Automotive Parts (Whse) 477-5149
2821 World Of Color 477-7391
2821½ Airless Spray Co 682-8531
2823 Tar Heel 4 X 4 Center automotive parts 477-9811

CARWELD
CAROLINA WELDING SUPPLIES INC.

DURHAM
2503 E. PETTIGREW ST. (27703)
TEL. (919) 596-2959

BRANCHES
RALEIGH
715-803 N. WEST ST. (27603)
TEL. (919) 832-2355

GREENSBORO
119 LONGALE ST. (27409)
TEL. (919) 294-4000

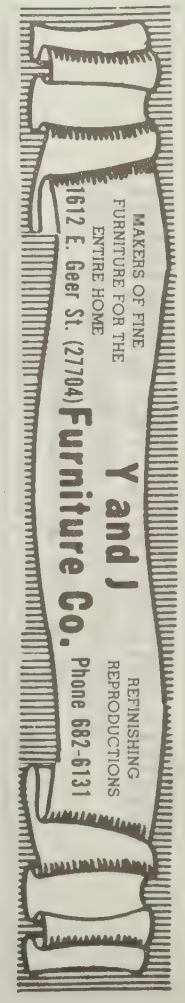

ANDREWS & RIGGSBEE TRACTOR CO. INC.
FORD — KUBOTA — SNAPPER — STIHL — TORO
SMALL ENGINE REPAIRS
101 South Greensboro St., Carrboro, N.C. (27510) Phone 942-3146

HOMEOWNERS' PACKAGE POLICIES

GARRISON INSURANCE SERVICE Inc.
ALL KINDS OF INSURANCE
ROBERT D. GARRISON, JR., Chairman of the Board ROBERT DEWELL, President
Suite 200 Snow Bldg. 331 W. Main St. P.O. Box 1189 (27702) Dial 688-7313

FIRE AUTOMOBILE LIABILITY

N ROXBORO RD—Contd
2824 Brown Bros Plumbing & Heating Co Inc 477-0475
2825 Bragtown Sport Shop 477-9981
2826 Knight & Son Paint Center Inc 471-4154
2827 Textile Sales 471-3633
2828 Custom Fit alterations
2831 Electrolux 477-0436
2832 Arrington's House Of Beauty 471-2091
EDGEWOOD DR BEGINS
2836 Clayton Sewing Machine 477-7735
2839 Rigsbee Tire Sales Inc 477-0453
2840 Bomart's Good Old Things 477-0055
★Martin Bob
2842 Gore John P phys 477-6777
2844 Lucy's Fountain 477-6950
BON AIR AV BEGINS
2902 Hilliard Minnie C Mrs ◎ 477-4164
2903 Bragtown Cleaners 477-8885
2906 Bragtown Wood Stoves 471-1739
2910 Muhsinah House Of Weave beauty shop 471-4212
Williams Billy Hairstyling Inc 471-1701
2911 Woody Mark H ◎ 477-5216
MURRAY AV ENDS
2929 Bragtown Seafood Market 471-3194
Electrical Service Center 471-4665
3000 Red's Barber Shop 477-5444
3002 Current's Cafeteria 477-1848
3003 American Tel & Tel
3006 Dairy Farm Store No 2 477-2038
3007 Genl Tel Co Of The Southeast long distance exch
3022 Aluminum Co Of Nc Inc roofing & siding 477-2159
3026 Durham Sandwich Co whol 477-2196
3027 Anton's Hair Styling 471-1479
3029 Wanda's Hairstyling 471-1792
3031 Bragtown Barber Shop
DELAFIELD AV INTERSECTS
3101 Vacant
3102 Bakery Thrift Store 477-5491
3112 Johnny's Country Store gro 477-5125
3119 Phils Auto Sales used car sls 477-6768
3123 Pampered Pooch The pet grooming 477-7561
3129 Duke Harold G 477-8904
3132 Wright School 471-1536
CHANNING AV BEGINS
3203 Moore Lona H Mrs ◎ 477-6410
3213 Ellis Lonnie W ◎ 477-4905
3217 Bragtown Travelers Serv Station gas sta 477-6083
3218 Bragtown Baptist Church 477-6440
BRITANIA AV ENDS
3300 Peking Duck House restr 477-2744
3307 Cindy's Ceramic & Gift Shop 471-3113
3310 Vacant
3314 Holloman Realty & Ins Co 477-2188
Durham Electrolysis 477-3348
Sue's Beauty Shop 477-8021
Holloman & Nidle Construction Co 477-2188
3322 Vacant
OLD OXFORD HWY BEGINS
3335 Savon's Styling Shop beauty shop 477-6060
3337 Joint Head Shop gift shops 471-3794
3341 Apple Automotive Parts Inc 477-0494
ACKER AV ENDS

67

OLD OXFORD HWY BEGINS
3401 Bragtown Launderette 477-6086
3407 Lighthouse Food Mart 286-7458
United States Post Office
3411 Insurance Center Glymph-Phillips-Miller The 471-2541
3421 Central Carolina Bank & Trust Co 477-1306
3428 Stevens Auto Sales 471-4550
3429 Colclough Florist Inc 477-2191
3433 Wells A ◎ 477-8996
3439 Choate Lucille G Mrs ◎ 477-6487
3443 Mannon Otis L ◎ 477-4229
3447 Price Solon L ◎ 477-6294
3452 Ferrell Cath H Mrs ◎ 477-6185
3504 Hicks Thelma 477-4846
3515 Emile Apartments 682-4290
1★Steed Robt F
2 Richardson Nancy A 477-3039
3 Taylor Penny G Mrs
4★Aller Peggy
5★Durham Benj III
6 Price Linda A 477-8163
7★Vaughan Rose P
8 Walton Mary J 477-1048
9 Weaver Willie M Mrs 477-0500
10★Settle Phyllis
11★Gollihue Carolyn G
Carver Realty Co Inc 477-2121
12 Vacant
3536 Vacant
3540 Hudson Realty 477-9845
3550 John's Flower Shoppe 471-1847
3557 Carden Printing Co 477-2193
OLYMPIC AV BEGINS
ROCKWAY AV BEGINS
3606 No Return
3615 Bragtown Shell Service 477-1665
3632 General Telephone Co Of The Southeast 471-5006
3643 Durham County General Hospital 471-3411
W OLYMPIC AV INTERSECTS
CRUTCHFIELD BEGINS
3707 Southern Medical Systems
3718 Vacant
3721 Davis C R chiropractor 477-0497
3725 Herndon Byron M ◎ 477-2831
3729 Duke Wm B 477-0791
3733 Mincey James E ◎ 477-2234
3737 Fruit Basket The 471-3298
CARVER BEGINS
3811 Wrenn Earl R ◎ 477-2519
3825 Crabtree Ruth D Mrs ◎ 477-3651
NEWSOM BEGINS
FRAZIER BEGINS
4002 Wright Claudia L Mrs ◎ 477-3915
4003 Mc Devett Wm S ◎ 477-2238
4007 Gunter Bob Realty Inc 471-1521
Herring Rusty Insurance & Realty Co Inc 471-1521
4019 Vacant
4020 Clements Edwin B ◎ 477-3518
4019½ Clements Bobby R 477-2097
Rear County Christine
PACIFIC AV BEGINS
4100 Liggett Group Inc 471-7511
4230 Hillhaven Rose Manor Convalescent Center 477-9805
4249 Bible Book Store 477-0153
4251 Liberty Bank & Trust Co 683-2531

68

4300 Captain D's Seafood Restr 477-0402
4301 Mc Donald's 477-7954
4306 Durham Animal Clinic 471-1579
4308 Goss Pump Specialists Inc reprs 477-3222
4310 Herndon Brothers Refrigeration Inc 477-0451
4311 Wendy's Hamburger's 477-1709
4312 Herndon Bros Refgr (Stge)
4319 Carter Gertrude S Mrs ◎ 477-2658
4321★Ferrell Brenda ◎
4323★Brooks Otis
4329 Vacant
4333★Butler Marilyn 477-4492
4336 Oakley's Car Wash 477-2608
4337 Hardee's Of Durham No 3 477-8830
RYAN BEGINS
4400 Terry's One Hr Martinizing & Koretizing 477-1243
4401 Murphy's Service gas 471-2239
4406 Barfield House The nursery men 477-1967
4412 Shelton Paul 477-1195
4414 Armitage W P Jr 477-0048
4416★Swain Danny
4418 Wallace Barry 471-8260
4420 Matthews Joe F & Son real estate 477-7395
Industrial Maintenance Co 477-5865
Ann's Custom Drapes 477-1900
4422 Mc Neill Helen M Mrs ◎ 477-5152
DUKE ENDS
4502 Parker R B ◎ 477-1758
4506 Bobby's Gulf Service & Grocery 471-9937
4511 Byrd's Tastee Freeze 477-1218
4512 King's Plant House 477-2338
King M G ◎ 477-2338
King Terry W 477-8137
4518 Farm Bureau Insurance Service 477-9861
4520 Best Barber Shop 471-4663
4526 Vacant
4528 Walker Home Center hdw 471-4416
Super Auto Parts 477-7359
4529 Vacant
4530 Bowling's Exxon Service 477-3713
4535 Wilco Service Station 471-9915
SNOW HILL RD BEGINS
MONK BEGINS

51

4602 Gates Service Station 477-9968
4616 Thompson Eug W 477-3332
4804 Mc Mahon Billy 471-4318
4811 Russell Fredk R 471-2128
4817 Nutt Elmer B 477-6190
WELLINGTON DR BEGINS
ARGONNE DR BEGINS
CHATEAU ST BEGINS
4900 Chicken Crisp 471-4011
4902 Durham Shrine Club 477-2008
4907 Hill Shepherd M
4914 L W's Tavern 477-9972
Riviera Hair Styling 477-0835
B & B Research Laboratories Inc 471-8477
Squire The barber shop 477-1714
Glam-O-Rama 477-7704
4914a Vacant
4914b Alcohol Beverage Control Store No 8 477-8709
5000 Wilson's Union 76 Service 477-2208
5016 Mild & Wild Vans Inc 477-1666
5028 Security Savings & Loan Assn 683-1400
5100 Riverview Shopping Center
FOR OCCUPANTS SEE RIVERVIEW SHOP CENTER
5202 Riverview Exxon Service 477-5850
5234 Jeremiah's restr 471-3000
5235 Ceramic Shop
5242 El Toro Recreational Park park 471-3140

JOHNSON'S EXXON
• 24 Hour Towing • Minor Auto Repairs • Complete Car Care Center
• Pick-Up and Delivery • U-Haul
100 S. ALSTON AV. DURHAM, N.C. (27701)
Tels. 688-3669, Night 383-2230

INDUSTRIAL WASTE CONTROL
Division of S. Swartz & Sons Inc.
Tel. (919) 682-0420
217 S. HOLMAN ST., DURHAM, N.C. (27701)

REALTOR®
SOUTHLAND ASSOCIATES
212 N. Corcoran St. Durham, N.C. (27701) and Duke St. at Horton Rd. Call 688-8121
Realtors and Insurors
MEMBER NATIONAL ASSOCIATION OF INSURANCE AGENTS

URBAN & INDUSTRIAL PEST CONTROL CO., Inc.
"PEST CONTROL CONSULTANTS"
PEST MANAGEMENT CONSULTATION
ESTIMATES
EMERGENCY SERVICE
PEST CONTROL INSPECTION
2415 Fayetteville Street, Durham, N.C. 27707
Tel. 682-1821

N ROXBORO RD—Contd
5258 Parker Lillie E Mrs ◎ 477-4397
★Parker Davis
5268 Miller Appliance
University Lights
OMEGA RD BEGINS
5274 Century 21 R T A Assoc Inc 477-0411
5284 Phil's Tackle Box 471-4029
5292 Eno Gulf Service 477-2635

8

ROXBORO ST N —FROM 300 E MAIN NORTH

ZIP CODE 27701
108 First Presbyterian Church (chapel ent)
PARRISH ENDS
LIBERTY ST INTERSECTS
HOLLOWAY INTERSECTS
ELLIOTT INTERSECTS
201 Northwestern Bank Building
Northwestern Bank The 688-5441
SUITES
201 T R W Inc (Overflow)
204 T R W Inc (Overflow)
205 T R W Inc (Overflow)
209 Vacant
210 Anserphone tel ans serv 688-2381
301 T R W Inc (Overflow)
300 Gantt Saml F lwyr 683-2022
305 Johnson Edw G lwyr
305 Mc Cain Grover C Jr lwyr
309 T R W Inc eng div 682-9661
502 Allen Dorothy Mrs 682-8063
504 Parks Wm L
507 Holland Carrie
507½ Leak Ophelia
508 Vacant
512 Dooley Guy
MALLARD AV INTERSECTS
600½ Manning & Son Grocery
602★Green Mary 682-8994
605 Winston James
607a Vacant
607b Quick Robt A
609 Hedgepeth Hubert L 688-9287
610★Shuls Annie B
610½ Troy's Sandwich Shop
613 Vacant

CANAL BEGINS
700 Vacant
701 Ingram Walter
702★Jones Allen
703 Winston Kelly 688-8759
704 Moye Pearl R ◎
705 Stallsworth Violet 682-6392
706 Vacant
802 Holloway James C
802½ No Return
804 Bagley Della M Mrs 682-5237
Haskins Wm T 682-4003
GRAY AV ENDS
902 Holman Mc Duffie ◎ 682-6426
904 Union Baptist Church 688-1304
907 Gill's Exxon Service gas sta 688-2469
910 Broadway Super Market 682-4198

34

DOWDY INTERSECTS
1000 Dunham Foods 682-3876
Maola Ice Cream 682-3876
1007★Peaks L Maggie
1011a Parker Aline L Mrs 688-1957
1011b Farrington Fred
1012 Carlton Grocery 682-3282

HAYWOOD INTERSECTS
1102b Chavis Richd C 682-1963
1104a Harris Joe
1104b★Herndon Esther Z 688-7677
1104c Harris Otho
1106a★Daye Hilliard 682-3051
1108b★Glenn Phyllis
1109 Holder Saint M
1111 Chavis Marion L Mrs
1112 Webb Willie H 688-7005
1113 Burden Ethel M Mrs 682-9041
1114 Webb Andrew
1115 Cozart Levie 688-7788
1116 Webb Richd
1117 Cates Sarah D Mrs ◎ 688-0342
1118 Green Jessie 688-4227
1119 Daniel Willie ◎ 688-8865
1120 Felder Ferdinand 688-7601
1121 Apartments
1 Wigfall John Jr
2 No Return
3★Lester Johnny
4 James Grady 682-3727
1122★Cauness Mary
1123 Mumford Robt B Rev 688-1923
Jones Priscilla 688-0807
1124 Parker John Jr 682-4156
1126 Yarbrough Louise W Mrs
1127 Currie Harriett G Mrs 688-0172
★Nixon Beverly
1128 Pretty Aaron S
1129 Holder Coy S 682-8048
1130 Currie Robt S 682-8830
GEER INTERSECTS
1201 Long's Florist 682-3866
1202 Womble's Produce 682-6401
1203 Little Calvin ◎ 688-2851
1204 Williams Saml C Rev 682-8612
1205 Ragland Teddy 682-3666
1206 Allen Leonard J Jr 688-2988
1207★Bolden Fontee R
1209 Brown Otts
1210 Shipman James P ◎ 688-6916
1213 Veasey Clarence R ◎
1214 Mangum Virgie G Mrs 688-7784
1215 Meade Aubrey V 688-7095
1216 Williamson James C ◎ 682-0613
1217 Jeffreys Palis L Mrs 682-6932
1218 Mack Eliza B Mrs 682-0632
1219★Cozart Robt
10 1220★Stephenson Grace
1222 Cash Roy Jr
1224 Cates Edw B
1226 Dickerson Lonnie S
TRINITY AV INTERSECTS

2

ROXBORO ST S —FROM 300 E MAIN SOUTH 2 SOUTHEAST OF MANGUM

ZIP CODE 27701
105 Johnson Mtr Co (Parking Deck)
S C L R R (OVERPASS)

PETTIGREW INTERSECTS
CORA ENDS
306 Scarborough & Hargett Inc Mem
Chapels & Gardens 682-1171
34 POPLAR INTERSECTS
ADAMS CT BEGINS
PROCTOR INTERSECTS
MOREHEAD AV ENDS

LAKEWOOD AV ENDS
PHILMONT BEGINS

HILLSIDE AV ENDS
MOORE BEGINS
700 Jones O O 682-4057
702 Vacant
704 Mc Neil John H ◎ 682-1800
706 Stone Joseph
708 Lyon Jessie Mrs 682-7639
CHESTNUT ENDS
GOULD ENDS
800 Ledbetter Charles F ◎ 682-3510
802 Williams Lonnie ◎
804 Ross Varies G Mrs ◎ 688-1005
808 Barrette Luther C 688-3807
808½ Whitfield Mattie Mrs
810a Perry Virginia Mrs 682-3525
810b Perry Veronica Mrs
812 Howard Jerry 688-9015
★Sanders Tommie
MEMPHIS BEGINS
900 Shuler Jacob ◎ 688-3748
902 Green Maggie M Mrs ◎
904a Holloway Mollie L Mrs ◎ 688-4021
906 Gethsemane Baptist Church 688-4262
BEAMON ENDS
910 Battle Mabel S Mrs 688-2214
912a Vacant
912b Vacant
E PIEDMONT AV INTERSECTS
1002★Soloman David 688-5452
1004 Lillie Edith R Mrs 682-0036
1006 Crawford Estelle B Mrs 688-2603
Johnson Macie P 682-6496
1007 Mount Vernon Credit Union 688-1823
Mount Vernon Baptist Church
688-1823
Mount Vernon Day Care &
Kindergarten 688-9589
ENTERPRISE INTERSECTS
1101 Mandy Essie B Mrs 682-7868
Johnson Esther 682-2210
1102 Pine Street Service Station 688-1394
Pine Street Taxi 688-1394
1105 Vacant
1106 Smith Arth
1107 Vacant
1108 Vacant
1108½ Ruffin Realty & Insurance Inc
682-1306
1109 Harlem Dry Cleaning Co 688-3849
1109½ Smith Whalon E ◎ 688-3849
1110★Womack Helen 682-2094
1111 Glorious Church Of God
1112 Medlin Kenneth 682-0680
1113 Le Grande Beauty Salon 682-2413
1115 Vacant
1115½ Tillman Mattie P Mrs

18

UMSTEAD INTERSECTS
1204★Faulle James A
1208 Peacock Sarah B Mrs ◎ 688-3353
1212 Vacant
1216 Durham Walter ◎ 688-3414
1218 Fogle Perry W ◎ 688-3563
4 1220 Apartments
1★Gaffney Dolly
2 Daniel Annie D Mrs 688-4407
3 Umstead Jerry 682-3403
4 Wiley Esther L 688-4297
1222 Keith Zebbie C 688-4187
1224 Cates Mary M Mrs ◎ 682-3406
1226 Anthony Viola B Mrs ◎ 682-6452
LODGE BEGINS
1302 Perry Susie V ◎ 682-4651
16 1303 Thomas Onie C ◎ 682-7516
1305 Dove Ella D Mrs 688-4503
Cook L B

L. A. DOWNEY & SON, Inc.
GENERAL CONTRACTORS
Commercial - Industrial and Authorized Mitchell Metal Building Dealer
712 E. Main St., P.O. Box 1688 (27702)
Tel. 688-8029

JENKINS WELDING & MACHINE SHOP Inc.
"All Type Machine Shop Work"
1400 Camden Ave. (27704)
Phone 682-0922

CENTRAL CAROLINA FARMERS Inc.
FARM and HOME SUPPLIES — FEED, SEED, FERTILIZERS
CHEMICALS — HOTPOINT APPLIANCES
801 Gilbert St., P.O. Box 1452 (27702)
Phone 682-6141

FOR A PLEASANT SELLING EXPERIENCE REMEMBER THE HOUSESOLD WORD:
Bob Gunter Realty, Inc.
4007 N. Roxboro Rd. (27704)
471-1521
EXCLUSIVE HFL MEMBER SERVING DURHAM, CHAPEL HILL, AND HILLSBOROUGH.

S ROXBORO ST—Contd
1306★Bumpass Julios ◎ 682-7973
1308 Ezell Lucy
1310 Corbitt Minnie 688-1023
1311 Vacant
1311½ Mr B's Beauty Salon
1312 Durham Lee C ◎ 688-3721
1313 Bumpass Groceries
DUNSTAN BEGINS
BOND BEGINS
1403 Vacant
1404 Anderson Gladys M Mrs 688-3322
Jones Le Roy 688-3481
1405 Buie David W ◎ 682-1721
1407 Pollard Mattie Mrs 682-0930
Shaw Florence W 682-8561
1408 Olsen Lee Mrs
Rowland Jack
1409 Plummer Eunice T Mrs ◎ 688-3569
1410 Purvis Minnie Mrs ◎ 688-4927
MOLINE INTERSECTS
1501 Davis Wm M ◎ 688-0555
1503★Harris Marian ◎
1504 Lincoln Memorial Baptist Church 688-1886
1505 Russ Hattie 688-6492
Hawkins Suzie 688-2504
1506 Mc Fadden Geo W ◎ 688-4721
1507 Hawkins Leomia B Mrs ◎ 682-4618
1508 Daye Wm A ◎ 688-3511
1509 Taylor Mary A Mrs ◎ 688-0819
BERN BEGINS
1511 Markham Agnes B 688-1259
1516 Monroe Esther A ◎
1531 Spaulding C C School 682-2714
ERIE BEGINS
1604 Frazier Wm ◎
1606 Sanders Lina M ◎ 688-1807
1612★Haggler H Rev
1614 Thompkins Wm ◎ 682-4327
1616 Brown Eldee L ◎ 682-2398
1704 Bradsher Wilson L Jr ◎ 682-1593

118

LAWSON INTERSECTS
1813 Shaw Edith M ◎ 682-7928
1819 Herndon Thos ◎ 682-1509
1901 Weeks Alma ◎ 682-0729
1905 Williams Roy ◎ 682-7909
1907 Fuller Wm E ◎ 682-7909
1909 Swann Mildred ◎ 682-2615
1911 Wiley Maggie L Mrs ◎ 682-2615
1913 Williams Don G ◎ 682-6340
1915 Coffin Robie J ◎ 688-3307
2003 Wiley Dazzle ◎
2005 Terry Curtis ◎ 682-7915
2007 Bell Albert C ◎ 688-0131
2009 Green Linster ◎

21

SUMMIT INTERSECTS
2223a Warren Charles R 489-4687
2223b Thomas Bert L 489-2046
2223c Scott Robt
2223d Hartley Brenda
2246a Booth Z
2246b Vacant
2246c Vacant
2246d Grant D
2248a Jessup Theo 489-2749
2248b Vacant
2248c Cross Abdullan
2248d Watkins Georgia S
2305 Bass Aleen 489-0165
2307 Coward Adolph M ◎ 489-7608
2308a Hart Mc Clinton
2308b Beckham Robt 489-0404
2308c Ellison C D
2308d Vacant
2310a Bridges J O
2310b Marshall Edw 493-2113
2310c Mc Keithan Jim
2310d★Frazier Wanda 489-3489
2312a Vacant
2312b Vacant
2312c Boone Clara M 489-7022
2312d Britt Joe
2313a Logan Hortense
2313b Dixon Thos
2314a Bell Julia M
2314b Carrington Emma C
2314c Dolby Joyce Y
2314d Johnson Roy
2317 Richmond Preston L ◎ 489-1265
2319 Dozier John ◎ 489-1263
2425 Powell Fannie Mrs 489-7657
2427a Jackson Bertha L 489-3227
2427b Jones
2500a Vacant
2500b★Bowling Gracy
2500c★Brown Bobby
2500d Webster Mildred J 489-7995
2501a Lynn Victor
2501b Pryor Gwendolyn 493-1237
2503a Williams John L 489-6468
2503b No Return
2504a★Spain Allen 489-0575
2504b Harris Gail
2504c★Mc Dean Maybelle
2504d Mc Call Leona L 489-0202
2507 Apartments
1 Williams Mary 489-2783
2 Hopkins V M Mrs
3 Perry Brenda nurse 493-2154
4 Haigler Dorothy Mrs
5 Mitchell Charlotte Mrs 489-9301
6 Smith Frank
7 Jones Willie 489-2285
8 Steele Bertha L Mrs
9 Young Johnnie P 489-4994
10 Webster Eloise 489-1122
11 Banks Annie
12 Stevens Margie
13 Vacant
14 Parker Marvin
15 Joyner Elsie 493-1628
16 Wright Pearlie 489-1118
17 Gray Terry 489-7698
18 Laws Melanie
19 Brooks Alice
20 Overby Julia
21 Coney Alberta
22 King Evelyn 489-5454
23 Williams Sue 489-0189
24 Mc Cloud Grace
25 Harrison Clarice Mrs 489-8803
26 Verbal Whalon
27 Cooper Eva 489-1411
28 Gaddy Nora 489-1187
29 Scott L B
30 No Return
31 Cousin James D 111
32 Devine Faye Mrs 489-4825
33 Marshall Norma 489-1378
34 Ball Doris 493-1768
35 Cates Cynthia
36 Alston Norma Jean
37 Mayo Annie L
38 Mc Lean Annie
39 Jenkins Eula Mae 489-1933
40 Keith Anita M 489-8125
41★Smith Willette 489-8338
42 Carvin Linda
43 Saunders J L
44 Woods Mary 489-1093
45 Hilton Patricia A
46 Burt Mary
47 Scott Betty J 489-1666
48 Johnson Doris
49 Mc Lean Beulah
50 Furgeson Annie Mrs 489-7647
51 Garner Annie L Mrs
52 Daniel Bessie 489-3921
53 No Return
54 Vacant
55 Cozart Molly 489-6856
56 Johnson Georgianna
57 Mitchell Ruth 489-6931
58 Mason Dorothy Mrs
59 Kenion Martha 489-7889
60 Carlton Dorothy 489-8864
61 Coleman Allemay 489-7845
62 No Return
63 House Hettie 489-1422
2508a Vacant
2508b Jones
2508c Goldston Cleo
2508d Perry
2510a★Jenkins Debra
2510b Best Ronald 489-5040
2510c Reed Kenneth
2510d★Jones Gards
2514a★Kirk Laronda
2514b Ryan Holen
2514c★Odeio Mike
2514d Belcher Doug 489-0852
No Return
2519 Apartments
1 Johnson Shirley 489-7946
2 Starnes Carolyn 489-5997
3 Watson Shirley A 493-2215
4 Neal Wynita 489-0369
5 Morris Phyllis 493-2352
6 O'Neil Ophelia
7 Rucker Alf 489-4751
8 Leach James
9 Pass Emma 489-2552
10 Vacant
11 Williams Rosa 489-3721
12 Smith Alfreta
13 Brewer Bernice 489-7556
14 Scott Walter
15 Pulliam Mammie 489-1783
16 Gore Lynda
17 Jones Mary L Mrs 489-2721
18 Bowens Christine 489-0905
19 Roberts Richd 489-4713
20 Caldwell Bruce 489-9643
21 Evans Mary L 489-1308
22 Mayo James B 493-1292
23 Brown Barbara 489-5754
24 Collins Louis E
25 Williamson Betty 489-0221
26 King Emma 489-6966
27 Bullock Rosa
28 Davis Sue 489-0401
29 No Return
30 Adams Lillie 489-5995
31 Pope A T
32 Williamson Christine
33 Owens Eliz 489-7261
2524 Hopkins Mary Mrs ◎ 489-7051
2528a Chancey John M 489-0723
2528b Oliver Mary J Mrs 493-1167
2529 Brown Melvin Jr ◎ 489-2076
2530a Crisp Clara Mrs 489-0677
2530b Sinclair Paul
2532 Harvin Daisy C Mrs 489-2828
2535 Smith Ida
2538 Hood's Food Mart & Washerette 489-0890
Fike's Service Center 489-5632
Hood's Washette
2614 Church Of God In Christ Jesus
2615 Tapp Helen P 489-8911
2616 Reid Spencer P ◎ 489-2885
2618 Harrington Mertice B Mrs ◎ 489-9272
2619 Mc Coy Cassie 493-1691
2622 Haley Wm T ◎ 489-2761
PEARSON ST INTERSECTS
2701★Glover Gladys 489-0519
2704 Howell Sylvester
2705 Faith Tabernacle
2709 No Return
2712 Lipscomb Dorothy A Mrs 489-6875
2714 Bynum Annie M Mrs ◎ 489-8445
2800 Mason Booker T 493-1294
2803a Haskin Sadie L
2803b Alston Bertha 489-4070
2805 Bennett Leanna P Mrs ◎ 489-6340
2806★Hammon Lonnie
2807 Bass James F ◎ 489-3697
2810 Blakeney Napoleon 489-9569
2811 Mc Fadden Elsie M 489-8606

BARNES SUPPLY CO. INC.
Purina
Dealer
Feed
Seeds
Farm Supplies
Insecticides
TEL. 286-7331
774 9th St.
(WD)
(27705)

HOLLAND PAINT & WALLPAPER CO. INC.
RESIDENTIAL — COMMERCIAL — INDUSTRIAL
FREE ESTIMATES
INTERIOR AND EXTERIOR
407 E. MAIN ST., CARRBORO, N.C. (27510)
PHONE 929-6015

NAVAJO TRADING POST
HARRY JOHNSON Proprietors LARRY JORDAN
JEWELRY IMPORTS GIFTS ANTIQUES
712 Ninth St., Durham, N.C. (27705) (919) 286-9685

S ROXBORO ST—Contd
2813 Laws Bud L ◎ 489-8113
2815 No Return
2817 Alston Steve E
2818 Page Quintine B ◎ 489-6348
2821 Fike Clevland ◎ 489-2876
2822 Glover Geraldine
2823★Nelson Willie
2826★Dorsey Fredk D
2901 Jones Iva L Mrs ◎ 489-0289
2902 Sherald Florence E ◎
2908 Meeks Margt M 489-3045
2910 Waller James B ◎ 489-5465
2911 Watlington Beatrice M Mrs ◎ 489-6022
2912 No Return
2914 Lucas Arnie
Vacant
2915 Lloyd Joseph P ◎ 489-9650
2918★Mc Neil John Jr 489-7323
2919 Mc Neil Jesse ◎ 489-9284
2920 Newman Alf ◎ 489-8413
2921 Cotten Sidney J ◎ 489-3898
2923 Mc Clamb Glossie T
2927 Bynum Evelyn D Mrs ◎ 489-8604
2929 Mc Culler Floyd T 493-1365
ARCHDALE DR BEGINS
NORTH OAKRIDGE BLVD BEGINS

238

ROYAL ST —FROM WILEY ST SOUTH 2 WEST OF DEARBORN ST

ZIP CODE 27704
2416 Vacant
2414 Brooks Ernestine
2418 Vacant
2420 Vacant

41

RUBY ST —FROM 1900 NORTHGATE WEST 2 NORTH OF CLUB BLVD

ZIP CODE 27704
508 Braswell Thos E ◎ 477-5900
WASHINGTON INTERSECTS
602 Umstead Lillian Mrs ◎ 477-1761
605★Corbett Worth B ◎ 477-8701
606 Murdock Wm L ◎ 477-7274
608 Harward James E Jr ◎ 477-5648
609 Blake Robt L ◎ 477-5544
611 Woodard Kenneth R ◎ 477-0139
612 Ragan Ollie F ◎ 477-5529
614★Parrot Blair
615 Gilbert Clyde C ◎ 477-5620
616 Moore E Lawson Hon ◎ 477-5895
617 Crowder Wilbur S ◎ 477-5626
618 Harward Evelyn F Mrs ◎ 477-7248
621 Martindale Marshall J ◎ 477-5862
RUFFIN INTERSECTS
707 Herring Elbert J ◎
711 Currin J W 477-4706
715 Rauschert Arth J ◎ 477-1056
WOODLAND DR INTERSECTS
801 Rogers Irvin N ◎ 471-1819
802 Ange Willie C ◎ 477-7897
804 Shuler Beauford E ◎ 477-7900
805 Lewis Wesley R ◎ 477-0571
806 Norden Wm L Jr ◎ 477-7095
807 Gallimore Starling ◎
808 Woodell Dorothy V ◎ 477-7106
811 Rigsbee Ezra E ◎ 477-1188
DUKE INTERSECTS
908 Reynolds David S ◎ 471-4134
910★Herdon Jean B ◎ 477-8768
912 Frei Jack D ◎ 477-7117
914 Simpson Ray E ◎ 477-5644
921 Young World Day Nursery & Kindergarten 477-5332
1000 Presidential Apartments 682-5567
1★Pearcy Thos P
2 Hedrick Janice L Mrs 471-1754
3 Flake Beverly W 477-8300
4★Medlin Dianne B
5★Hobbie Henry W 471-8603
6 Jones B L 477-6566
7 Vacant
8 Jones Bernadette L 477-6566
9 Ray B J
10 Tuttle Steph D 477-6990
11 Fitz John G 477-4241
12 Clark Janice L 477-8115
14★Nelson Steve 477-4227
15 Margolis Harry 477-1045
16 Salem Rose 471-3581
17 Rouse Lee
18 Elterich Annie M 477-8362
19★Burgoon Wm J 477-7932
20 Bowden Diane
21 Chappell Wm L 477-2018
22 Vacant
23★Matthews James T 471-2147
24★Acrey Phillip 471-3356
25★Hamidullah B 477-9061
26 Noto Sal L 477-3760
27 Vacant
28★Hill Mark 477-1303
29 Vacant
30 Rawlings J W 477-1750
31 Lloyd Gail M 471-2849
32★Thaxton Gail
33 Chavious Helen L 471-3615
34★Mas.illo Mary 471-4243
35★Jones Francine
36 Burcham Rosa M Mrs 477-3253
37★Stevens Ronald D
38 Oates David 477-4206
39★Taylor Carol M
40 Vacant
41 Harris Clifton
42 Umstead Oscar L 477-4085
43 Burcham R M
44★Savage Jennie D 471-6067
45 Hannen Lew W 477-5521

27

RUFFIN ST —FROM 800 GREEN NORTH 2 EAST OF N DUKE

ZIP CODE 27701
1200 No Return
1202 Parkhurst Margt A ◎ 682-8988
1203 Murchison Apartments
F1 Schewel Tillie 688-6021
F2 Ellis Ollie C 682-0166
F3 Goodwin Marie D 682-8653
F4 Morris Mary F 688-9588
F5★Sanzo Kathy
F6 Weaver Sarah
1204 No Return
1208 Neal Marion A ◎ 682-8808
1210★Harris Grace ◎ 682-5808
1211 Apartments
G1 Moore
G2★Hayes Carolyn M 682-6658
G3★Clayton Hatley 682-8347
G4★Liggett Annette 688-7270
G5★Fennema David 682-9404
G6 Leonard Hannah I 688-0471
1212 Rainbow Water Service 688-9064
Koons Stephen H ◎ 688-9064
DEMERIUS INTERSECTS
1300 Browning Susan ◎ 682-6831
1302 Templeton Harvey Y 682-0174
1304 Hill Marie O ◎ 682-6011
1308 Thompson Garland H Jr ◎ 682-2809
KNOX INTERSECTS
1400 Whitaker Harold S ◎ 682-1689
1401 Phillips Wm C ◎ 682-2004
1402 Fowler Ted R ◎ 688-7402
1403 Fonville David L ◎
1406 Sorrell Della M ◎ 688-7201
1407 Farlow Elinora O ◎ 688-4695
1408★Stephens Alf S ◎ 688-6104
1409 Truckner Carl W ◎ 688-7588
1410 No Return
1411 Love Ira O ◎ 688-7401
1412 Lee Mildred A Mrs ◎ 688-7187
1413 Roberts Alice R Mrs 688-7178
1414★Durham Jennifer D ◎
1415 Glenn James B ◎ 682-2748
1416 Farrell Hal W ◎ 688-6691
1417 Wood Sally H Mrs ◎ 688-7205
1419 Bayles T Worth ◎ 688-6705
1420★Bock Pete
1421 Kellogg Eliz J Mrs ◎ 688-7614
1422 Taylor Alton R ◎ 688-6913
1423 Crutchfield Marian B Mrs ◎ 688-4892
1500 Rhodes James O ◎
1501 Mc Kinney Frank B
1502 Leitner Nell S ◎ 688-6891
1503 Watson Hunter ◎ 682-2754
1504 Germino Hugo L ◎ 688-6512
1505★Cates Peggy M
1506★Fonvielle Edith ◎ 688-4077
1509★Ramsey Carolyn ◎ 688-1793
1510 Umstead Alvis K Jr ◎ 688-6204
1511 Eisenberg Ezra ◎ 688-6090
1515 Bennett Charles F Jr ◎ 688-6004
1517 Fisher Hubert M ◎ 688-4264
1519★Fullenwider Phifer ◎ 688-6488

43

CLUB BLVD INTERSECTS
1607 Carlton Effie M Mrs ◎ 682-6052
1608 Holloway Walter F ◎ 682-7140
1611 Cahoon Celia E Mrs ◎ 682-6320
1613 Foreman Joshua B ◎ 682-7541
CRANFORD AV ENDS
1701 Fuqua J Hugh ◎ 682-1665
1703 Honeycutt Margt G Mrs ◎ 682-7042
1705 Shugart Rita E 682-8090
1707 Melvin Henry J Jr ◎ 682-6827
1708★Greenhill Wayne 683-8478
1709 Dillenger Sonny ◎
1710 Ellis Jessie ◎ 682-6668
1711 Weaver Nell S Mrs ◎ 682-8260
1712 Barus Cora H Mrs ◎ 682-6497
OAKDALE AV INTERSECTS
1800 King Laura S Mrs ◎ 682-0708
1801 Oakley Edith P Mrs ◎ 682-6574
1803 Gupton Maggie E Mrs 688-7442

41

ZIP CODE 27704
1908★Broadwell Carla ◎
1910 Lavinder Richard W ◎ 477-4596
1919 Wilson V Edwin ◎ 477-5905
RUBY INTERSECTS
2001 Marshall James T ◎ 477-7884
2002 Cake John P ◎ 471-1611
2003 Kale Robt G ◎ 477-5739
2004 Belvin James A ◎ 477-7627
2005 Hollingsworth Harry D ◎ 477-7717
2007★Wall Don K
COLGATE AV ENDS
2101 Hunter Nathl R Jr ◎ 477-5980
2103 Vacant
2104 Adkins Mary L
2105 Gray Eliz S Mrs ◎ 477-0983
2106 Underhill Sidney A ◎ 477-5889

BOBBY INSCOE REALTY CO. INC.
MULTIPLE LISTING SERVICE MLS
682-0361
626 Foster St. (27702)
REALTOR®

SAM'S QUIK SHOP
BEER
WINE
PARTY
SUPPLIES
GROCERIES
NEWSPAPERS
AND
MAGAZINES
286-4110
ERWIN RD. AT EAST-WEST EXPRESSWAY

C. C. WOODS CONSTRUCTION COMPANY, Inc.
GENERAL CONTRACTORS
Established 1933
FRANCHISED CONTRACTORS OF STRAN-STEEL BUILDINGS
2534 Chapel Hill Blvd., P.O. Box 569 (27702)
Tel. 489-9116
ASSOCIATED GENERAL CONTRACTORS OF AMERICA

RUFFIN ST—Contd
2107 Albright Wm U ◎ 477-7069
2109 Mc Donald Arth A Jr ◎ 477-5686
2110 Cronce Jean S Mrs 477-5788
2111 Warden Donald N ◎ 477-5661
2112 Wilkinson Julius C Jr ◎ 477-7812
2114 Morris Kathleen J Mrs ◎ 477-7523
2117 Boone Geo W ◎ 477-7883
2118★Gregory Randy ◎ 477-7744
2119 Goodwyn Moses N ◎ 477-0231
2121 Jones Mabel M 477-0703

45
RUFUS DR —FROM 2814 PICKETT RD NORTH

ZIP CODE 27706
Whitfield Lee R ◎ 489-9231
Roehr Robt 489-0083

63
RUGBY RD (HOPE VALLEY)—FROM DOVER RD SOUTHEAST 1 WEST OF CHAPEL HILL RD

ZIP CODE 27707
3200 Teer Nello L Jr ◎ 489-4958
3209 Mc Lain John E G ◎ 489-8061
3213 Hutchings Philip W Jr ◎ 489-3297
BRISTOL RD INTERSECTS
3302 King Robt M Jr ◎ 489-5126
3303 Mattox Wm R ◎ 489-6164
3311 Rand W Kenan Jr ◎ 489-4417
3316 Hay Thos T ◎ 489-9288
3317 Idol C Bickett real est ◎ 489-0215
3320 Cralle Geo A ◎ 489-2286
3326 Sherrill John F Jr ◎ 489-1646
3410 Sawyer Ottis G ◎ 489-5190
3413 Wallace Andrew G ◎ 489-3800
3414★Joyner R E 489-9428
3426 Schoolfield John W ◎ 489-5541
3428 Montgomery Louise R Mrs ◎ 489-4772
3429 Nicholson Wm H ◎ 489-9502
3434 Harmel Merel H ◎ 489-8443
3435 Perry S Paul Mrs ◎ 489-5269
3437 Schlaseman Guy W ◎ 489-2465
3439 Stevens Robt D ◎ 489-1472
3440 Teer Hubert O Jr
3442★Daffner Richd H ◎ 489-2905
3443 Wardropper Bruce W ◎ 489-3702
3444 Salinger Herman ◎ 489-5140
3454 Bourgeois Gavardin M ◎ 489-9542
3501 Jacobs Robt R ◎ 489-9895
3505 Smith Leroy P ◎ 489-5065
3506 Carter Billy R ◎ 489-5019
3507 Greer Joseph H ◎ 489-6192
3508 Schmalz A Chandler ◎ 489-8083
3509 Roll Wm G ◎ 489-5106
3514 Clippinger Frank W ◎ 489-7276
3518 Mc Fall Frank B Jr ◎ 489-2836
3524 Morris John W ◎ 489-8883
3527 Shoaf Herman E ◎ 489-5318
3534 Coonrad Ralph W ◎ 489-9440
3539 Worth Geo B ◎
3540 Clark Arth W ◎ 489-2456
3605 Coppridge Alton J ◎ 489-9798

66
RUGGLES ST —FROM 1000 S CHALK LEVEL RD NORTH 1

ZIP CODE 27704
3802 Browning Allen F ◎ 477-5677
3803 Neal Roy W ◎ 471-1943
3806★Correll R K 477-8903
3808★Smith James A 47-1997
3809 Kirkpatrick John H 477-7515
3812★Woolwine John H ◎ 471-3107
3816★Fussell Tye R ◎ 471-3948
PENZACE AV INTERSECTS

71
RUMMEL ST —FROM 2900 HOLLOWAY ST SOUTH 1 WEST OF LYNN RD

ZIP CODE 27703

44
RURITAN DR —FROM ANGIER AV NORTH 1 EAST OF WRENN RD

RURITAN DR
ZIP CODE 27707
1412 Allen Oscar L ◎ 596-8887
1419 Fisher Marvin ◎ 596-7600
1418 Taylor Chas J 596-3658

138
RUSKINS AV —FROM CASCADILLA ST EAST 1 NORTH OF MAYNARD AV

ZIP CODE 27704

68
RUSSELL ST —FROM MONK RD SOUTH 1 EAST OF ROXBORO RD

ZIP CODE 27704
4505 Beavers Dwight C ◎ 471-4302
4507 Bragan Ronald E 471-3918
4513 Pope Bobby R II 477-5139
4517★Gorzek Charles 477-7984
4521 Conger Joseph ◎
4525 Honeycutt Lanie P Mrs ◎

144
RUSTICA DR —FROM 1700 COOK RD NORTH 1 WEST OF HICKORY DR

ZIP CODE 27703
1905 Rauman Trudy G ◎ 596-3816
2603 Smith Kath Mrs ◎
2605 Kelly Frances W Mrs ◎

238
RUTH ST —FROM 3000 DEARBORN DR NORTH

ZIP CODE 27704
Primitive Baptist Church
3002 Joyner Paul R ◎
3004 Williams Willie W ◎ 477-4004
3006 Taylor Lucy W Mrs ◎ 477-3894
3007★Love J R Rev ◎ 477-3496
3008 Poole Isaac W ◎
3011 Carneage P ◎
3014 Lennon Fred ◎ 477-6537
3016 Hodge Geo A ◎ 471-1961
3017 Patterson Donnie ◎ 477-2740
3018 No Return
3028 Love Willie P ◎ 477-1213
3032 Vacant
3034 Cameron James M ◎ 471-2362
3040 Vacant
3043 Vacant
3044 Canion Ernest K ◎ 477-3970

37
RUTHERFORD ST —FROM 2500 W MAIN SOUTH

ZIP CODE 27705
715 Cannada Sadie W Mrs ◎ 286-1741
717 Rigsbee Andrew J ◎
720 Laws G W ◎ 286-1543
721★Spell Obie ◎ 286-7017
722 Spell Estelle J Mrs ◎ 286-1772
723 Sykes Henry T
726 Fisher Mary S Mrs ◎ 286-2174
727 Jackson W Robt Jr ◎ 286-0614
730 Goss Margt F Mrs ◎ 286-3419
731★Morran Kulbert 286-9428
732 House Harvey L ◎ 286-7428
733 Maynor Irene M Mrs ◎ 286-7118
736★Fedderly Donald P 286-7982
738 Carden Hosia L Mrs ◎ 286-4694
BOLTON ENDS
HILLSBOROUGH RD INTERSECTS
ERWIN RD INTERSECTS

68
RYAN ST (BRAGTOWN)—FROM 4020 ROXBORO RD EAST 1 NORTH SNOW HILL RD

ZIP CODE 27704
4402 Oakley Billy 477-1788
4404 Oakley Joseph N ◎ 477-1788
4405 Hardy John B Jr dentist 471-1589
Leden Gordon F dentist 471-1589
Sneed Thos Q Jr dentist 471-1589
4411 Yarboro Wm W ◎ 477-4853
4411½ Watkins James H Jr 477-3539
4416 Keplinger Craig A ◎ 471-2836
4417 Bledsoe Betty A 477-2341
4419 Spencer J Edward ◎ 477-1163
4420 Bobbitt Baxter N ◎ 477-3536
4421 Beck Paul ◎ 477-2353
4424★Robinson Wm 471-2086
4425 Hendricks C R ◎
4426 Mangum Hazel A Mrs ◎ 477-3384
4428★Matthews Thelma Y Mrs 477-2298
4429 No Return
4429a Vacant
4430 Switzer Larry E
4501★Miller Polly 471-4064
4503★Alden Meredith 477-9102
4504 Holden Martha Mrs 477-4985
4504½ Vacant
4505★Johnson Sylvia M 477-8497
4506 Hales James T ◎ 477-6078
4508 Karagelen Michl A
4514 Harden James L ◎ 477-2669
4516 Bynum Carl W ◎ 477-7578
4518★Bridges H
MONK RD INTERSECTS

68
SADDLE RIDGE AV (OLD FARM) FROM OLD WELL ST EAST 1 NORTH OF OLD ORCHARD AV

ZIP CODE 27704
602★Richardson Shirley
606 Hayslett James ◎ 477-7978
607★Cameron Thos E 471-3007
609 Harris David L ◎ 477-2408
610 Riley James P ◎ 477-0710
613★Dyson Marvin ◎ 477-3512
614 Foree Glenda A ◎
617 Brown James H ◎ 471-3602
618 Alston J Spencer
621 Johnson Lee Jr ◎ 471-3624
622 Foust Delores ◎ 471-2040
625 Barnes Montague 471-4676
629 Parker E S ◎
631 Battle Claudette ◎ 477-0225
635★Fenner Linda H 477-7607

14
ST JOSEPH ST —FROM 803 PHILMONT ST SOUTHEAST

ZIP CODE 27701
MACKLIN BEGINS
MEBANE INTERSECTS
FAYETTEVILLE INTERSECTS

49
ST MARK'S RD —FROM WESTOVER RD WEST & SOUTH 1 SOUTH OF CHAPEL HILL RD

ZIP CODE 27707
3602 Dutrow Geo F ◎ 489-1824
3605 Griffith Lionel E ◎ 489-5524
3607 Wagner Lina V Mrs ◎ 489-1289
3608 No Return
3611 Cowdery Wm C ◎ 489-6332

DIVISON OF DURHAM COCA COLA BOTTLING CO.
FOR SERVICE CALL:
CHAPEL HILL 942-8511
DURHAM 383-1531
3214 HILLSBOROUGH RD. P.O. BOX 2627
DURHAM, N.C. (27705)
TRIANGLE COIN CATERERS
Professional Automatic Merchandising & Food Service
Coca-Cola

Becky Hamlett
REALTY
CO
REALTOR
MLS
Residential
Commercial
Farm and
Suburban
BUYING
SELLING
LEASING
Suite 201
Couch Building
714 Ninth
St. (27705)
TEL.
286-7693

Admiral
DUAL-TEMP
GLASGOW'S COLOR T.V. SERVICE
ADMIRAL — MOTOROLA — G.E. — SONY — SANYO
SERVICE ON ALL MAKES AND MODELS
RCA Solid State
2030 GUESS RD.
TEL. 286-7971

BILLY WILLIAMS HAIRSTYLING, Inc.
Phone: 471-1701
2910 Roxboro Rd. 27704
Any Type of Cut or Style

ST MARK'S RD—Contd
3700 Cole James A Jr ◎ 489-7716
3701 Kisslo Joseph A ◎ 489-7091
3705 Whaley Lloyd M ◎ 489-8044
3706 Leaming Wm V ◎ 489-7781
3708 Barnes Marvin L ◎ 489-8969
3709 Bagley Charley B ◎ 489-5550
3715 Krauskoft Hewitt J ◎ 489-0889
3716 Mc Lelland Robt ◎ 489-0407
3720 Webster Robt E ◎ 489-6204
Band Irwin M 489-5987
3721 Gwin Harry E ◎ 489-2054
3724 Barber Milton A III ◎ 489-3250
3725 Dixon Wyatt T Jr ◎ 489-6105
3726 Sloat Arth E ◎ 493-2348
3731 Wainscott Robt E ◎ 489-4260
3732 Williams John F ◎ 489-9597
3736 Yowell Robt K ◎ 489-4629
3737 White Charles W ◎ 489-0653
3740★Martin John C Hon ◎ 489-7283
3743 Pleasants John T ◎ 489-9386
3744 Bushby Stanley ◎ 489-9824
3748 Camp James V ◎ 489-1531
3749 Clark C Fred Jr ◎ 489-3897
3752 Huckabee Edgar B ◎ 489-6825
3801 Young N Wm Jr ◎ 489-3514
3804 Kull Fredk C ◎ 489-3211
3805 Ramos Frank M ◎ 489-7731
3810 Drew Richd M ◎ 688-3410
3815 Davis Walter E ◎ 489-6905
3902 Gall Stanley A ◎ 493-2127
3903★Allen B T ◎ 489-2486
3907 Weatherly Suzanne F Mrs ◎ 489-3093
3908 Harlan Wm R ◎ 489-0143
3911 Sherman John Jr ◎ 489-9256
3912★Goetzl Ugo ◎ 489-5634
3915 Council John T ◎ 489-2882
3916 No Return
3919 Jaejer B Jon ◎ 489-8646
3920 Schilder Marvin A ◎ 493-2135
3923 Karis Joannes H ◎ 489-6644
3925 Bergant James A ◎ 489-6400
3928 Atkinson Richd S Jr ◎ 489-1359
3929 Seidensticker Robt B ◎ 489-8055
3930 Butters Thomas A ◎ 489-6055
3950★Clark Word C 489-4257

41
ST PAUL ST W —FROM FARTHING ST WEST 2 SOUTH OF W CLUB BLVD

ZIP CODE 27704
100 Medlin Charlie H ◎ 471-1850
101 Wrightenberry Jerry ◎ 477-5971
102★Bisplinghoff W R Jr ◎ 477-8721
103 Murdough Ken R ◎ 477-6685
104 Boone Clarance W 471-1236
105 Coley Annie S Mrs ◎ 477-8241
106★Coley Chas K Jr ◎ 477-7540
109 Harward James A ◎ 477-7028
110 Eakes Pauline S Mrs ◎ 477-7983
111 Ward Charlie
112★Wood Teresa ◎
113 Huckabee John S ◎
115 Minton Wm L 477-5945
116 Watson Charlie M ◎ 477-5717

26
SALEM ST (EAST DURHAM)—FROM 2112 ANGIER AV SOUTHWEST

ZIP CODE 27703
407 Parrish Ralph E ◎ 596-5332
410 Watkins Pearl J Mrs ◎ 596-7140
411 Mitchell Paul G ◎ 596-5943
412 Vacant
415 Ashley Mickie
417★Dunn Larry 596-8863
420 Johnson Lilly M 596-1984
421 Industrial Metal Flame Sprayers Inc
mach shop 596-5821
422★Long Rodger
Rhodes Ivey L 596-1612
425 Stone Pete 596-7110
427 Randy's Auto Electric 596-3216
429 Stone Pete Wrecker Service 596-5688
431 Armageddon Chemical Co 596-5426
PEABODY ENDS
SCL RR CROSSES
SOUTHERN RY CROSSES
PETTIGREW INTERSECTS

55
SAMOA CT —FROM 601 DILUTH ST WEST

ZIP CODE 27705
4304 Bullock Gerald R ◎ 383-3171
4308 Bigner Ida E Mrs ◎ 383-1647
4312 Saunders Donald 383-2885
4315 Orban Louis ◎ 383-4874
4316 Kirkman Minnie H Mrs ◎ 383-6021
4324 Breedlove Irvin P Jr ◎ 383-2641

144
SANDERS AV —FROM NEW RALEIGH RD NORTH 1 EAST OF MINERAL SPRINGS RD

ZIP CODE 27703
bx484a★Lowry Thos ◎
484b Godwin Alfonza F ◎ 596-2548
484c★Ricks Rufus C
484d★Keaton Michl

40
SANFORD ST —FROM FAY NORTHWEST 1 BLOCK 3 NORTHEAST OF MIAMI BLVD

ZIP CODE 27704

47
SARAH AV (TUSCALOOSA FOREST) FROM 2500 NATION AV SOUTHWEST 1 EAST OF LEGION AV

ZIP CODE 27707
2612★Dellasega Mark 489-6916
2619★Hudson Cherryl 489-4519
VINEYARD BEGINS
2700★Heacock Robt L 489-7663
2701★Lucus Steven K Fr
2703 Cook Eric 489-8851
2705★Miller David L 493-1770
2706 Novick Thos L ◎ 489-5165
2707 Vacant
2708 Mitchell Annie L
2709 Frank Jeffrey E
2710 Mc Keown John W 489-0235
2711 Vacant
2713★Strain Charles 489-3587
2714 Blalock Clifton E ◎ 489-9576

28
SATER ST —FROM 1 BLOCK WEST OF 300 S BENJAMINE ST EAST BEYOND CITY LIMIT

ZIP CODE 27703
2601 Stell Wayne 596-5715
2602 Graham Martha D 596-5540
2603 Joyner Robt W ◎ 596-8769
2605 Powers Gideon E Jr ◎ 596-7566
2606 Green Gilmer G ◎ 596-3414
2607 White Lillian B Mrs ◎ 596-3325
2608★Owens Chuck J 596-0914
2609 Pierce Roy E Jr ◎ 596-3495
2610 Overton Clara L Mrs ◎ 596-8480
2611 Bunn Noble A ◎ 596-3445
2612 Burrage Hoyle M ◎ 596-3480
2613 Thompson Ernest G ◎ 596-2068
2614 Surmons Johnny L 596-0779
2615 Jackson C Edw ◎
2616 Miller James A 596-5284
2618 Harris Robt H 596-5729
BENJAMINE INTERSECTS
2708 Hutchins Jack H ◎ 596-6975
2709 Summey Raymond A ◎ 596-3484
2711 Overton Lula Y Mrs ◎ 596-9546
2713★Newman Anthony C ◎ 596-1074
CREASY BEGINS
CITY LIMIT

16
SAWYER ST —FROM 300 MEMPHIS SOUTH 1 EAST ENTERPRISE

ZIP CODE 27707
PIEDMONT AV INTERSECTS
1007 Le Grant Elijah ◎ 682-5873
1011 Mcoy Hazel 688-2888
1011½★Lyon Ann 688-3805
ENTERPRISE INTERSECTS
1102★Owens Ethel D 688-8840
1104 Vacant
UMSTEAD INTERSECTS
1205 Mc Millen Eliz 688-20[illegible]
1207 Parham Leonard
BURNETTE ST BEGINS
1209 Clark's Beauty Shop
Clark Marie H Mrs ◎ 682-7995
1211 Mc Millan M Hattie Mrs ◎ 682-2364
1213 Green Hester C 688-2590
1215★Leak Edw K ◎ 682-1001
1217★Taylor E R

49
SAXONY DR —FROM SUFFOLK ST EAST 2 SOUTH OF CHEVIOT AV

ZIP CODE 27707
1100★Washington Reginald J 489-0258
1101 Der Inderjit K ◎ 489-8471
1104 Williams Saml 489-6287
1114 Jones Freddie 489-7563
1115 Cain Albert D ◎ 489-3868
1118 No Return
1121 White
1122 Sanford Timothy R ◎ 489-3749
1125 Leathers Wm ◎ 493-1243
1126 Clay Dwight ◎ 489-4665
1127 Vacant
1128 Gonzales Larry P ◎ 489-9694
1129 Vacant
1132 Small Julius ◎ 489-5732

24
SCOGGINS ST —FROM 2300 E PETTIGREW SOUTHWEST

ZIP CODE 27703
507★Council Effie
509 Poynter Chessie C Mrs
HACKNEY INTERSECTS
614★Roster Harold

MATTHEWS & FARROW INC.
COMPLETE AUTOMOBILE SERVICE
315 Rigsbee Ave. (27701)
688-4979 and 688-7176

MARIE AUSTIN REALTY CO., Inc. REALTORS
We Sell Wall To Wall Happiness Look For The Pink Sign
- Residential
- Commercial
- Farm Properties
- Custom Designed Homes

Multiple Listing Service
1204 Broad St. Durham, N.C. (27701)
Tel. 688-2304

OLIVETTI SYSTEMS
ROWE BUSINESS EQUIPMENT
2514 University Dr. (27707) 489-2319

GANN INDUSTRIAL SUPPLIES & MACHINE SHOP
MUNICIPAL SUPPLIES — CLOW VALVES — MILWAUKEE ELECTRIC TOOLS
FIRE HYDRANTS — AIR COMPRESSORS — BOILER INSTALLATION — REPAIRS
PVC-CAST IRON PIPE — CEMENT ASBESTOS PIPE
312 S. Miami Blvd., P.O. Box 11618 (27703) Phone 596-8178 Wats Tel. (800) 672-8555

45

SCOTT PL —FROM WOODBURN RD NORTH 1 WEST OF LEARNED PL

ZIP CODE 27707
2★Fortney Lloyd R ◎ 489-1875
3★Act Tilo A ◎ 489-8770
11★Hanks John K ◎ 489-7875
12★Myers Geo C ◎ 489-7875
15★Erwin Charles W ◎ 489-8316
19★Palmore Erdman B ◎ 489-5953
20★Feinglos Mark N ◎ 493-2904
23★Kornberg Allan ◎ 489-1748
25★Patrick Merrill L ◎ 489-7794

15

SCOUT DR —FROM 900 SOUTH SOUTHEAST AND SOUTH IN SEMI-CIRCLE

ZIP CODE 27707
907 Webb Gregory 688-0333
909 Thomas Mable L Mrs ◎ 682-7325
910 Langston Quincy 688-8932
911 Vacant
913 Parks Charles 688-5316
914a Brown Betty E Mrs 682-8630
914b Estes Maner R Mrs
918★Charles Cheryl 682-7035
PIEDMONT AV INTERSECTS
1000 Green Rosa H Mrs ◎ 682-0185
1002 Hall Jesse J ◎ 688-9152
ENTERPRISE INTERSECTS
1101 Vacant
1105 Mc Knight Julius
1106a Stone Verdis
1106b Thorpe Annie M 682-0616
1107★Gordon Marian
1108a Vacant
1108b Vacant
1109 Bridges Eva 688-4149
1110 Carrick Eddie ◎ 682-5939
1111 Russell Maggie 682-3258
1113 Walker Alex
1114 Summer
★Phillips Gregory
1116 Meadows Eunice R Mrs
UMSTEAD INTERSECTS
1202 Owens Hughie E ◎ 682-3667
Owens Debra 682-6572
1203 Shipmon Gladys M Mrs ◎ 682-4865
1205 Vacant
1206 Medlin Herbert L ◎ 688-3165
1207 Ewing Geo G Rev ◎ 688-3314
1208★Truitt Lillie L Mrs ◎ 682-1315
1209 Miles Thos ◎ 688-3580
1210 Medlin Leander A 688-4887
1212 Moore Cath Mrs ◎ 688-3538
LODGE INTERSECTS
1302 Ellis Robt L 688-9530
1303 Owens Emily M 682-2088
1304 Dixon Herman ◎ 688-3385
1305 Badgett Lottie 688-4239
Bennett Georgeianna
1306 Gooden Alf D ◎ 688-4864
1307 No Return
1308 Mc Broom Charles A ◎ 688-4871
1310 Wall Adam ◎ 682-5932
SOUTH INTERSECTS

24

SCRANTON PL —FROM 1029 AKRON AV NORTHEAST

ZIP CODE 27707
1101 Hudson Roamless Jr 596-5198
1102 Hayes Eug 596-3711
1107★Dorsey S E 596-4989
1108 Miller Helen S 596-3272
1111 Pettiford L N 596-2855
1112 Pool Ruth R Mrs ◎ 596-3023

144

SCUPPERNONG LA —FROM SHAGBARK DR SOUTH 1 EAST OF APPLING WAY

ZIP CODE 27703
2901★Careways James
2905★Conklin George H
2908★Basmajians
2917★Brown

72

SEARS ST —FROM 405 RONEY WEST & NORTH

ZIP CODE 22701

50

SEATON RD (PARKWOOD)—FROM 5005 REVERE RD WEST 1 SOUTH OF BRENTWOOD RD

ZIP CODE 27713
1304 Parkwood Townhouses 544-1702
T1★Adams James 544-7226
T2★Foil Robt ◎ 544-7221
T3★Pridgen
T4★Potts D M ◎ 544-7293
T5 Erdesky Michl J ◎ 544-1004
T6 Gunter Robt H ◎ 544-3490
T7 Kim Rhee H ◎ 544-1068
T8 Koffman Kay ◎
T9★Rasheed B ◎
T10 Regan
T11★Phoenix Stuart
T12 Poe Vicki ◎
T13 Vacant
T14 Rice David M ◎ 544-3194
T15★Merritt Carolyn
T16 Davis Ian M ◎ 544-1076
T17 Montgomery Robt D ◎ 544-3170
T18★Kahl Andrzej
T19 Evans John ◎
T20 Mosher Earl F Jr ◎ 544-3343
T21 Medzihradsky Joseph ◎ 544-7591
T22 Jandinski John ◎ 544-3134
T23 Miller Frank A ◎ 544-3992
T24 Vacant
T25★Rumaks Al ◎ 544-1281
T26★Calleson
T27 Parrish Pete 544-1275
T28★Bocetti Gil
T29★Baddrock Roger
T30★Allen N
T31 Taylor Bill 544-7368
T32★Converse Mac
1315★Byrd Conley E ◎ 544-7609
1319★Lee B S
1322 Santos M ◎ 544-2023
1400 Edwards Marvin ◎ 544-3094
1401 No Return
1413 Key Homes Inc real est 544-1702
1417 Med-Chem Instruments Inc 544-2040
1419 Vacant
Parkwood Fire Dept

31

SEDGEFIELD ST —FROM 1600 W MARKHAM AV NORTH

ZIP CODE 27705
811 Parrish Wm L ◎ 286-1608
GREEN ST INTERSECTS
900 Busten Stan
901★Vasile Robt ◎
902 Rawls E
Williams Barbara E 286-1034
904 Gaulden Gretchen M Mrs smstrs ◎ 286-1983
905 Perry Julian W ◎ 286-2684
906a Lunsford Wm
906b No Return
907★Patterson Cath 286-0058
907b Farrar Deanna M Mrs
908★Farrar Vivian 286-3925
909 Burnette Norman E 286-9619
909½★Carver Ruth 286-7018
910 Johnson Albert ◎ 286-2592
Miller Harry
911 Babino Lina 286-0574
912 Barnes Mary F Mrs ◎
913★Swain Helen M
915 Bell James K ◎ 286-0075
FLYNT ST
916a★Roger Roddy
916b★Allen Ronda
917 Mc Millan Herbert N ◎ 286-0312
918 Barbee Harry
Smith C D 286-1870
919 Bell Dolly F Mrs ◎ 286-0213
920 Allen Amanda 286-4077
921 Flagler Robt
922★Stwell Lela
923 Duke Anna P Mrs ◎ 286-3273
KNOX INTERSECTS
1000 Battle Lessie H Mrs 286-0345
1002 Moore Clarence R ◎ 286-7539
1004 Black John E
1006 Ray James ◎ 286-7674
1007 Curtis Isaiah ◎ 286-2329
1008 No Return
Amis Gloria J
1015 Riggins Virgina P
Ruffin Norman 286-9178
1017 Felton James 286-7824
Ingram Jesse 286-1946
1019a Clyburn Patricia A
1019b Link Willie R
1020★Abbey James E 286-2626
Johnson Ida L 286-0359
1021 Jones Eliz S Mrs ◎ 286-3600
1022 Alexander Carrie H Mrs 286-3058
Whiteside Levester ◎ 286-2534
1024 Wren Mary 286-2404
ENGLEWOOD AV INTERSECTS
1101 Mc Koy Cary L
1103 Jaby Clarence ◎ 286-4311
1105 Glover Geo
1106 Core Mae R Mrs 286-2150
1107 Hampton Saml H Jr 286-3268
1108 Mc Nair Walter C 286-4372
1108½★Pettiford Mary C Mrs 286-7320
1109 Allen Sherman L ◎
1110 Milford Josephine M Mrs ◎ 286-4572
1111a Bradshaw Yvonne 286-3236
1111b Hunter Virgie
1112 No Return
1113 Poole Nezzie W Mrs 286-7437
1113½ Dixon Mary W Mrs
1114★Nunn Myronn
1115 Gooch Herman ◎ 286-0049
1116 Lloyd Adeline R Mrs ◎
1117 Hackney James D ◎ 286-9772
1118 Mitchell Annie M 286-7216

65

CLUB BLVD INTERSECTS
1204a Clark Henry
1204b Trollinger Lonnie R
1205 Holeman Ada S Mrs ◎ 286-2600
1206 Steppe Nannie H Mrs 286-2685
Lawrence Maggie E Mrs 286-1680
1207 Bass Keston Jr 286-1936
1208 Mabery Harriet G Mrs ◎ 286-4655
1209 Rogers Mary S Mrs ◎ 286-7050
1210★Thomas Robt
Bass Harold 286-4867
1211 Sellers Bertha B 286-9753
1212 Patterson Wm ◎ 286-1590
1213 Woods Henry W ◎ 286-7236
1214★Mack Fannie
1214½ Mc Cain Clementine H Mrs 286-0234
1215 Johnson Odell ◎ 286-7379
1216★Whork Ruth
1216½ Black Sarah P Mrs
1217 Harris Maude J Mrs ◎ 286-7305
1218 Vacant
1219 Hawley Saml C ◎ 286-4563
1220 Thompson Captolia W ◎

REALTOR®
JACKIE WOODS REALTY
477-2138
3645 Guess Rd.
27705

THE MUSIC SERVICE INC.
INSTRUMENT LOCATING SERVICE
BROKERS OF NEW AND USED MUSICAL INSTRUMENTS AND EQUIPMENT
BUY, SELL, TRADE OR CONSIGN
706½ 9th St. (27705) Tels. 286-9897 and 286-3530

PRITCHARD PAINT & GLASS CO
Glass, Mirrors, Windows, Plastics, Shower Doors, Paints and Sundries
AUTO GLASS REPLACEMENTS OUR SPECIALTY
3172 Hillsborough Rd., P.O. Box 2897 (27705) Tel. 383-1581

SEDGEFIELD ST—Contd
F ST BEGINS
1223 Garrett Robt ◎ 286-3891
1224 Mangum Marlon
★Cultion Brown
1226 Turner Lawrence R ◎ 286-4971
1228 Thomas John Jr ◎ 286-3822
1230 Hall Pennie F Mrs ◎ 286-2868
EARL ST ENDS
SPRUNT AV BEGINS
1301 Wynn Ellison C ◎ 286-2677
1303 Siler Margt A Mrs ◎ 286-3823
1305 Smith Keaston ◎ 286-2869
1306 Amos Geo T ◎ 286-4139
1307 No Return
1309★Cates Charles
1310 Pretty Graham A Jr ◎ 286-7464
EARL ST ENDS
1311 Vickers Lillie B Mrs ◎ 286-1136
1312 Hayes Harvey J

35

1401 Perry Willor B Mrs ◎ 286-2314
1403 Garrett Otis ◎ 286-3892
1405 Council J
1406 Hedgepeth Margt J Mrs ◎ 286-1520
1407 Mebane Doris L 286-0196
1408 Street Clifton J ◎ 286-3821
1410★Degraffenreidt M L
1411★Clifton Lovada S ◎ 286-3631
1412 No Return
1417 Champion Joseph C 286-4296
1419★Couch Frances Mrs
1421 Hoffner Charles 286-7248
1423 Sanders J
1425 Burgess Mae Mrs 286-3309
1427 Karangelen A T Mrs
GUESS RD INTERSECTS
1601 Sedgefield Apartments
A Duke Janice D
B Stansfield Cynthia D 286-7809
C Haskins Eric A 286-9893
D Antonovics
E★Dickens David
F★Hoskins Craig
G Smith Benj
H Fuller Karen
I Watson Vickie L
1602★Parker Leo
1605 Apartments
A★Brown David
C★Brooks C W
D★Cash Troy
E★Roberts Mike W 286-3659
F Mc Larin Pansy
G★Phillips Edw
H Watkins Mary S
1609 Apartments
A Mc Kittrick Elsie K 286-3808
B★Roycroft R
C Vacant
D Lassiter T
E James Velma 286-1106
F Wright Harold C Jr 286-4739
G Lee Nedra J
H Moss Kenneth R 286-7825
1615 Sedgefield Court Apartments
1 Whitaker Mary C Mrs 286-9356
2 Chistmas E L Jr 286-3427
3 Hayes Louise A 286-0070
4 Hicks Beatrice W Mrs 286-2324
5 Wilson A
6 Sutton T M
7 Nifong Verona M 286-9781
8 Clark B T 286-4781
9 Daniel Rosa 286-9787
10 Bridges Marvin 286-3869
11 Mitchell Gladys B Mrs 286-7471
12 Yates L D 286-0190
14 Woods R
15 Jones Herman F Jr 286-1395
16 Toms Mary B 286-2310
17 Birch Margt M 286-0618
19 Pope James W 286-2836
20★Pleasant F E 286-7420
CITY LIMITS
DURHAM COUNTY

50

SEDWICK RD —FROM REVERE RD SOUTHEAST & SOUTHWEST 1 WEST OF TEMPLE LA

ZIP CODE 27713
1317 Johnson Robt W
1321 Wisely Kenneth E ◎ 544-3011
1325 Gerding Jerome E 544-3645
1326 Royal Cal
1329 Chitty Reginald A 544-3412
1330★Wilsons ◎
1334★Baggett James S 544-1377
1335 Griffin M A 544-1479
1338 Massingill D C
1339 Vacant
1342★Waddell Wm J Jr 544-7535
1343 Pettinelli Robt ◎ 544-3344
1407 Danto J
1412 Catlett Charles T ◎ 544-3389
1416 Gore Joseph E 544-1809
1418 Mc Ghee R Barry 544-3633
1420 Angeletti John G ◎ 544-3388
1422 Gordon Robt B 544-2827
1425 Forte Kenneth P ◎ 544-3273
1428★Levy
1429 Lewis Michl C ◎ 544-1580
1434 Baggett J S
1435★Wiggs J I 544-3940
1436 Mc Callum Donald A ◎ 544-3498
1439 Knight Clarence D 544-7413
1440 No Return
1443 Mertz Barbara A ◎
1444 No Return
1445★Gagnon Bruce E ◎ 544-3181
14'5 Sanchez Carl Jr ◎ 544-7059
1448 Fisher Albert 544-2621
1500 Lores Emile M Jr ◎ 544-3628
1502 Tamayo John H ◎ 544-2653
1503 Frey David D
1504 Casner Donald E ◎
1505 Tyson Martin ◎ 544-1293
1506 Ertell Geo W ◎ 544-1572
1507 Brewer Michl J ◎ 544-1011
1509 Hunt Geo F ◎ 544-2669
1526 Neufeld Ron ◎ 544-3976

34

SEEMAN ST E —FROM 1100 N MANGUM EAST

ZIP CODE 27701
109★Tucker Purgeon
111 Dorse Rosa L Mrs ◎ 688-8335
Tilley Doris A
113 Vacant
114 Vacant
ROXBORO ST INTERSECTS
120★White Clarence M
120½ Allen
122★Martin Robt M
124 King Jewell S Mrs 682-5956
125 Coghill Mac T ◎ 682-5386
SHAWNEE INTERSECTS

7

SEEMAN ST W —FROM 1100 N MANGUM WEST

ZIP CODE 27701
105 Mc Ewen Rosalind M 688-8908
106 Wallace L R 682-6584
★Nashold Susan 682-4786
108 No Return
111 Hankin Robt ◎ 688-4017
112 Wallace Eliz R Mrs ◎ 688-1473
★Pickell Mary R Mrs 688-1810
113 Duncan Gertrude S ◎ 682-2937
115 Mann Annie B Mrs ◎ 688-3832
116 Apartments
1★Guarino Patricia 682-4194
2★Bennett Bruce 682-1342
3★Bragdon Andrew C 688-7950
117 Strickland O M ◎ 682-1387
118 Betts Mayton E ◎ 682-3159
119 Hubbard Wm J 688-9442
120 Von Ramm Olaf T ◎ 688-0135
121 Wiebe Walter W ◎ 688-4180
GLENDALE AV INTERSECTS

8

SEMINARY AV —FROM 502 N MANGUM EAST

ZIP CODE 27701
OFFICE BLDG
102 City Bd Educ 688-2361
City Schs Admn Ofc 688-2361
City Supt Of Schs 688-2361
County Supvr Of Sch Cafeterias 683-2591
1st Floor
County Sch Bd (Audio Visual) 683-2591
1st Fl County Sch Bd (Library Div) 683-2591
1st Fl County Sch Bd (Business Mgr) 683-2591
1st Fl County Sch Bd (Bkpg Dept) 683-2591
2nd Fl County Sch Bd (Cafeteria Coordinator) 683-2591
2nd Fl County Sch Bd (Field Program Coordinator) 683-2591
2nd Fl County Sch Bd (Coordinator Hearing Impaired) 683-2591
2nd Fl County Sch Bd (Studt Records) 683-2591
County Sch Bd (Community Educ) 683-2591
County Sch Bd (Attendance Counselor) 683-2591
Fuller Administration Building 688-2361
ROOMS
1 City Sch Bd (Internal Servs) 688-2361
102 City Sch Bd (Business Ofc Div) 688-2361
105 City Sch Bd (Health Coordinator) 688-2361
106 City Sch Bd (Personnel Dir) 688-2361
109 City Sch Bd (Elem Supvr) 688-2361
113 City Sch Bd (Assoc Instruction Dir) 688-2361
113 City Sch Bd (Secondary Supvr) 688-2361
City Sch Bd (Admn Asst) 688-2361
111 City Sch Bd (Elem Supvr) 688-2361
201 City Sch Bd (Athletic & Phys Educ) 688-2361
202 City Sch Bd (Voc Rehab) 688-2361

TYNDALL'S FORMAL WEAR
South Square Mall
Phone 489-7088
Formal Wear - Sales and Rentals

Deluxe Products Inc.
WATERFINE MIRACLE WATER
SALES AND SERVICE
Water Conditioning
510 FOSTER ST. (27701)
TELS. 682-1298 and 682-8226

RESIDENTIAL LAND COMMERCIAL PROPERTY MANAGEMENT
REALTORS MLS
HUDSON REALTY
Pioneer a Warranty
3540 Roxboro Rd., Durham, N.C. (27704)
Office Tel. (919) 477-9845 Nights Tel. Ed and B. J. Hudson — 383-1900

CARDEN PRINTING COMPANY
Forty-two years of experience, quality, and service all combine to insure the finest offset printing available in the Durham area. We also offer excellent Quick Copy service and prices.
P.O. BOX 1505B • 3557 ROXBORO ROAD • DURHAM, N.C. 27704 • 919-477-2193

SEMINARY AV—Contd

203 City Sch Bd (Exceptional Child Educ) 688-2361
204 City Sch Bd (Assemlby Rm) 688-2361
208 City Sch Bd (Pupil Personnel Servs) 688-2361
209 City Sch Bd (Title I Dir) 688-2361
210 City Sch Bd (Social Wkr) 688-2361
211 City Sch Bd (Youth Employment) 688-2361
212 City Sch Bd (Voc Educ) 688-2361
CLEVELAND ST INTERSECTS

72

ZIP CODE 27701
RIGSBEE AV INTERSECTS
112 Reaves & Company Inc painters drop cloth mfg 682-8149
209 Whol Mtrs (Garage)
N MANGUM INTERSECTS

68

SEVEN OAKS RD (OLD FARM) FROM ROXBORO RD EAST 1 NORTH OF ENO DR

ZIP CODE 27704
200 Carriage House Apartments 477-6501 (FOR OCCUPANTS SEE CARRIAGE HSE APTS)
224 Graham Joe L ◎ 471-3945
227 Swinton Theodis ◎ 471-3782
228 Rochelle
230 Boyd Willie F ◎ 477-4040
231 Scott John H ◎ 477-0641
234 Cain Walter B ◎ 477-8407
302 Mc Duffie James M ◎ 477-1532
306 Ryder Geo ◎ 477-0120
308 Young Charles E ◎
312 Saint Clair Raymond G ◎
400★Morris Leroy ◎
404★Edwards Luther S 477-3991
406 Miller James A ◎ 477-5877
410 Santa John A ◎ 477-8006
412 Fletcher Wm T ◎ 477-8778
416 Vickers Stanley B ◎ 471-2837
500 Edgerston James C ◎ 477-1304
506 Nichols Archie M ◎
510 Redd Butler Jr ◎ 471-1810
602 Long Clyde ◎ 477-0601
603 Vacant
606 Jones Plummer W ◎ 477-5849
607 Monroe
610 Caraway
611 Alston Clyde J ◎

45

SEVIER ST —FROM 1535 PINE CREST RD SOUTH 1 WEST OF MC DOWELL

ZIP CODE 27705
2502 Harward Steph C ◎ 489-9877
2507 Bradley David G ◎ 489-9879
2508 Mc Comb Martha A Mrs ◎ 489-8386
2511 Bolognesi Dani P ◎ 489-2584
2512 Worde Boyd T ◎ 489-2796
2516 Caserta Ernesto G ◎ 489-1545
2517 Bailey Joseph R ◎ 489-2954
2522 Knight John ◎ 489-1113
2523 Cox Richd L 493-2305
2527 Wilson Rose P Mrs ◎ 489-8222
2528 Chen James T ◎ 489-4351
2531 Beischer Geo D ◎ 489-5927
2532 Thurstone Fredk L ◎ 489-3558
2535 Clifford Edw ◎ 489-4821
2539 Gothard Edwin S ◎ 489-1794
2543★Stars Wm K ◎ 493-4175
MARION AV ENDS
2604 Wetherby Joseph C ◎ 489-8176
2605 Lacey
2609 Earle Ralph Jr ◎ 489-8033
2610★Jayne Benj A ◎
WOODBURN RD INTERSECTS
2703 Fluke Donald J ◎ 489-9767
2704 Niedel James E ◎ 489-0684
2707 Pratt Philip C ◎ 489-9814
2708 Nolte Loren W ◎ 489-3212
2712★Balbirer Sheldon 489-9872
2713 Anderson Wm B ◎ 489-2743
2716 Biedenharn Lawrence C Jr ◎ 489-5296
2720 Kantner Geo B ◎ 489-9452
2721 Wilson Thos G ◎ 489-2674
2724 Sommer Joachim R ◎ 489-9458
2725 Bone Allan H ◎ 489-9858
2728 Ingram Mary M Mrs ◎ 489-9468
2729 Williams Leland H ◎ 489-8925
2733 Edwards Herbert O ◎ 489-0893
2734 Wilson Margt F Mrs ◎ 489-9486
2738★Peterson David W ◎
2739 Long Marianna ◎ 489-3023
2743 Ellis Geo J III ◎ 489-9658
2744 Feldman Jerome M ◎ 489-6308
2747 Verwoerdt Adrian ◎ 489-4946
CORNWALLIS RD INTERSECTS

68

SHADY BLUFF ST (OLD FARM) FROM SEVEN OAKS RD NORTH 2 EAST OF ROXBORO RD

ZIP CODE 27704
5102 Sanders Charles D ◎ 477-0673
5103 Garris Rembert ◎ 477-7592
5104 Riley Donnie L ◎
5107 Andrews Willie N ◎ 477-2980
5108★Price Steph W 471-1110
5110 Allen James R ◎ 477-4050
5115 Heath Frank C ◎ 477-6970
5114 Timberlake Mack Jr ◎ 471-1414
5111 Lewis James R ◎ 477-3925
5116 Moore
5119★Patterson Cheryl H 477-0221
5120 James
5124 Mc Laurin Theodore R ◎ 477-0230
5200 King Robt E Jr ◎ 477-6156
5201★Parker Lionell ◎ 471-8938
5203 Fortune Ellen G ◎ 477-1321
5204 Hildebrand John E ◎ 477-1143
5205 Choates R L ◎
5208★Bryant Roger G 471-1473
5209★Varner Wendell ◎ 471-8913
5211 Morgan Blanchie Mrs ◎
5212 Belfon Ronald W ◎ 477-3053
5214 Daniels Ernest M ◎ 477-1436
5215★Levi Mildred
5218 Maisto Patk J ◎ 477-4107
5220 Bowman Sam A ◎ 471-3205
5300 Barfield Linda M ◎
5301 Simms James ◎ 477-8281
5305 Vacant
5306★Cunningham Wm 477-8891
5307 Eaton Henry L ◎ 471-1778
5308 Vogel Walter R ◎ 477-8414
5309 Foskey Frank ◎ 471-1844
5311 Armstrong Elaine P Mrs ◎ 477-8775
5314 Baines Tyrone R ◎ 471-1740
5315 Moogalian Charles M ◎ 477-5545
5318★Sloan R A Rev ◎ 477-0643
5319★Breeze Innsbruck ◎ 477-6200
5321 Pugh Alveria P ◎
5324 Jenkins Geo E ◎ 477-8204
5325 Hayes Edw L ◎ 471-1727

51

SHAFTSBURY ST —FROM HOMESTEAD NORTH 6 WEST OF DUKE BLVD

ZIP CODE 27704
2701 Rippy Carl H 477-4592
2706 Vacant
2712★Gervais Patty A
2715 Hotelling Wm E ◎ 477-4955
2718★Daley Alford ◎
2720★Gibson Wm ◎
2722 Vacant
2725★Grimm J Karl ◎ 471-4610
2801 Gunter Eldon ◎
2805 Liner Lemuel B ◎ 477-8363
2811★Morgan S
2813 Vacant
2901 Vacant
2903★Medlin
2905 Vacant
2907 Vacant
3001 Luffman Lloyd H ◎ 477-3488
3003 Leathers Ladson L ◎
3004 Graepel Theo H ◎ 477-8520
3005 Curl Andrew B ◎ 477-8438
3006 Hudson Jesse M ◎ 477-5993
3008 Salmon Cath N ◎ 477-6818
3009 Arena James E ◎ 477-3194
NEWSOM ENDS
3100 Sorrell Raymond A Jr ◎ 477-5334
3101 Currin Garland M ◎ 477-6463
3102 Batca Mehmet E ◎ 471-1137
3103★Mc Donald Hubert F ◎ 477-3129
3104 Vurnakes Peter S ◎ 477-9023
3105 Rogers Willa T ◎
3106 Wortman James E ◎ 477-4574
3107★Fuller Linda W Mrs ◎ 471-1145
3109 Coble Edgar M ◎ 477-4916
3110 Faulkenbury John C ◎ 477-4679
3111 Pollok Luther H ◎ 477-4809
FRAZIER ENDS
3202 Fisher W Homer ◎ 477-3367
3207 Horton Walter W ◎ 477-7434
3208★Wrenn Geo W Jr 477-2030
DUKE HOMESTEAD RD INTERSECTS
3300 Guarnieri Thos ◎ 471-6147
3308 Vacant
3306 Vacant
3311 Wade M Eug ◎ 477-5394
3312 Reardon Willton B ◎ 477-2265
3316 Freeman Roland E ◎ 477-5093
3321 Hinman Craig G ◎ 472-1693
3403 Thompson Vivian R Mrs ◎ 477-9068
3406 Under Constn
3407 Vacant
3503 Cozart Wm L ◎ 477-3134
3607 Stewart Hoyt M ◎ 477-1052
3800 Walton Mary L
3803 No Return
3804 Morris Kenneth G ◎ 477-4960
3806 Hackney Tom M ◎ 477-7830
3807 Kenner
3808 Augustine Joseph J Jr ◎ 471-1947
3810 Vacant
3811★Elkins John ◎
3815★Cameron Fetus ◎
WYLDEWOOD RD INTERSECTS

144

SHAGBARK DR —FROM APPLING WAY-EAST 1 SOUTH OF LUMLEY RD

ZIP CODE 27703
5120★Cruz R A
5201 Vacant
5205 Vacant
5209★Frederick Ronald
5210 Vacant
5213★Manges Dean R
5217★Thacker V Y
5221★Williams Gary W

50

SHAMROCK DR —FROM NEWHALL RD WEST

ZIP CODE 27713
5803 Roberts E B Jr 544-3609
5805 Bernstein Robt E 544-3426
5806 Pitzer Joseph V 544-2698
5807 Vaughan Bobby
5809★Schwartz Michl J 544-7281
5812 Devore James 544-3419
5815 Vacant
5816★Reis Paul ◎
5817 Gillie Wm R ◎
5820 Allen Thaddeus ◎ 544-7625
5821 Watkins Bobby L ◎ 544-3545

FOR YOUR BEST ADDRESS USE ZIP CODE
MR. ZIP
U.S. MAIL

WEAVER'S JEWELERS, INC.
JEWELERS SINCE 1927
DIAMONDS WATCHES JEWELRY SILVER GIFTS
Member American Gem Society
LAKEWOOD SHOPPING CENTER
2000 Chapel Hill Road Durham, N.C. 27707 489-1492 • 489-6912

"WE TRY HARDER"
B. J. REALTY COMPANY
"B.J." Harris J. T. Harris
RESIDENTIAL – LAND – COMMERCIAL
309 Foushee St. (27704) 477-5523 Nights and Weekends 477-5968

SHAMROCK DR—Contd
5823 No Return
5824 Wagner James R 544-7329
5826 Rose Charles
5829★Clark David G ◎ 544-7466
5830 Cox G K 544-7031
5831 Bruce Robt M ◎ 544-1591
5834★Seaward James R ◎ 544-7160
5901 Mc Lachlan John A ◎ 544-7412
5835 Hulin Bill 544-3577
5902 No Return

60

SHANNON MANOR —AN APARTMENT COMPLEX LOCATED ON SHANNON RD

ZIP CODE 27707
3231 Apartments
20a Marrow
20b★Garner Carolyn
20c Batts
20c★Robinson
20d Doten Mary
20e Parker Craig 489-7864
20f Crews Darnell
21a★Barlow Ethel
21b★Siler Lowel L 489-7108
21b★Williams
21c Wesley Deborah 489-0462
21d★Hall Cath
21e★Lewis Clifton E Jr
21f★Bruton Barbara
22a★Suttles Larry
22b★Richardson Johnny 493-3030
22c★Gray Vanessa C
22d★Leach Russell
22e★Geanes Edwin
22f Yates
22f★Petty
23a Wahler Jackie 489-0719
23b★Langier Frank
23c★Lawther Carolyn
23d★Holley Rita E
23e Peck Kath 489-5170
23f Zaldastan Nicholas 489-8046
24a★Coaxum Josephine
24b Nelms Lena
24c Blum
24c★Springett
24d Smith & Keene Elec
24e Williams
24e★Thompson
24f★Jarvis Ronald
25a Davis Erma J
25b★Amthor Franklin
25c★Campbell Danl
25d★Hagen Geneva
25e★Mc Donald Diana L
25f Giraldo Zee 493-2673
26e★Martyn Danl
26f★Tate Mickie L
27a Lockhart Chas
27b★Manning Adrian
27c★Kersey Christopher
27d★Stewart Thos
27e★Woodberry M T
27f★Burgess W Christopher
29a★Harker Rex R
29b★Voss Craig
29c Baker Charles M
29d Davis Steph 489-9603
29e Lively Betty L
29f★Hewart Andrew 489-3242
30a Humphrey Hyman 489-1931
30b★Sennett Donald W 489-6632
30c★Brown Shirley M
30d★Peele Barbara
31a★Haraway Mark T
31b★Pickard A M
31c Lively
31c★Eure
31d Mc Kee
31e Pratt
31f Robertson Debra
32a Bell Herbert G
32b★Dilligham Tony C
32c★Wilkes
32c★Pate
32d Gaddy Robt L
33a★Spencer Richd D
33b Jeffries
33c Saunders Warren
33d★Nobles Beverly
33e Hopkins Joyce
33f★Bennett Rae
3300 Apartments
1a★Johnson Benj
1b★Johnson Bruce
1c★Whitehead Patti 493-2115
1c★Maples
1c★Zito
1d Grant
1e Belcher Paul
1f Buchanan
2a★Weaver G E Jr
2b★Gamble Sylvia
★Montgomery Lila
2d Hadden Sharon M 493-1222
2e★Henry Wanda
2f★Tart Judy V
3a★Boutilier David
3b Robinson Harry 489-1733
3c Mitchell Roslyn 489-0343
3d★Watterson Jeffrey
3e Riggsbee
3f★Cox Wilma
4a★Truax Saml E
4b★Mazingo Rickie
4c Wesson Kenneth
4d Poteat Totten 493-2604
4e★Clonginger G L
4f★Parker Thos L
5a Johnson John E
5b Davis Charlene M Mrs
5c Tippett James 493-1365
5d★Baccetta James
5d★Dimaiolo
5d★Gordon
5e★Watson Yvonne D
5f Bland Jean
6a Robinson Harry
6b★Robertson Eileen
6c Knauss Steph C
6d★Smith Ruth S
6e★Robinson Diane
6f★Coachman Marica E 493-2385
6f★Bennett Deborah E
7a★Matthews Lisa
7b Myers Zelma E 489-0773
7c★Cook Robt L
7d★Faubert J T
7e Robinson Harry
7f Laws Kelly
8a★Wiley Johnnie
8b★Wright Barbara
8c★Irvine Albert
8d Boyles Craig M
8e Adams
8e★Youngers
8f★Powell Barbara
9a Shannon Anna 489-8243
9b★Mukhtar Ahmed 489-5523
9c Mangum J Carroll
9d Smith Robt M
9e Bumgarner Ed 489-1427
9f Craver Charles N
10a★Clifford Kenneth
10b★Khan Jahangir
10c★Pedergraph Jethro
10d★Lateef Abdul
10e★Spicer Overtha
10f Grasser Mary 489-0721
11a★Lindsey Joyce
11b★Johnson Patricia
11c No Return
11d★Buirgy Joan E 493-1273
11d★Booth
11d★Lewis
11e Vacant
11f Howser Jas F
3301 Apartments
12a★Scott Deloris
12b★Mc Gee Carol
12c★Webb Alene
12d Katsigianis Andrew 489-0035
12e★Brown Mary A
12f Carpenter
12f★Mc Neils
13a★Bono Michl
13b Marshall Donald 489-5606
Bryant Deanna 489-8916
13c★Jore
13c★Lattimore
13d Drew Claudius
13e★Macer Dominic 489-6092
13e★Hawley
13f★Hanna L G
14a★Herrington Vanessa
14b★Weaver Carrie R
14c★Robinson Harry
★Doane Mamie J
★Mc Cain
14e★Page
14f May Barbara J 489-0716
15a★Baker Dallas
15b No Return
15c★Grandsault Bernice
15d Weinstein Toni J
15e★Gale Anthony G
15f Broughton
15f★Viana
16a Choi Soon B 493-2182
16b★Edwards Carl
16c Apple Frances E
16d Swain R H 489-2252
16e★Singer Gale
Shannon Manor Apts (Leasing Ofc) 489-5591
3311 Apartments
17a★Long Greg
17b Frye Katie V
17c Hillman Randy 493-2640
17c★Nowlan
17d★Goldring Fred 493-2972
17d★Gillon
17d★Jacobson
17e Hunter Virginia
17f Ezekiel Becton
18a★Oh Saml
18b Chilton Danny R 493-1179
18c★Naramore James
18d★Easter Randy
18e Williams James E
18f★Kolin Robt P
19a Alexander Robin R 489-0070
19b★Hawkins D S 493-2130
19b★Graham
19c★Overman Frenchie
19d Taylor
19d★Foster

photo graphia
922 Broad St. (27705)
BILL WILKERSON
286-4303

REALTOR MLS
CHESSON REALTORS
Riverview Shopping Center (27704)
REALTOR
477-9851

Budd - Piper Roofing Company, Inc.
CONTRACTORS—MANUFACTURERS—DISTRIBUTORS
ROOFING—SHEET METAL WORK—WATERPROOFING
506 RAMSEUR ST., P.O. BOX 708 (27702)
TELS. 682-2121 and 682-2122

Crabtree Pharmacy
PRESCRIPTION SPECIALISTS
WE DELIVER
SUNDRIES
COSMETICS
SNACK BAR
2100 Angier Av. (27703)
DIAL 596-8271

SHANNON MANOR—Contd
19d★Huffins
19e Chapman Marilyn
19f★Mc Graw Isaac E
26a★Lee Chun Sik
26b★Moore Terri
26c Henderson Carolyn 489-8909
26d★Webb Barbara D 489-1340
34a★Long Joann
34b★Staten Bobby
34c★Stewart James A
34d★Meyer James
34e★Moore Iris R
34f Vacant
35a Burt Mary
35b★Thos Daryl P
35c Caplan Steph 489-8363
35d★Grose Carol S
35e★Patton R L
35f★Squire Deborah L
36a★Blanton Kenneth
36b★Lattimore Virgel L
36c★Bradshaw Ronnie
36d★Morino Wm
36e★Rhymes Kath
36f Dinkins Mary E 489-1863
36g Burch Roy E
36h Downing Darcy L 489-0560
37a★Baker Buddy
37b★Newton Cheryl K 493-1097
37c★Kersey Godfrey
37d★Jones Diane
37e★Crawford Elouise
37f★Reynolds Carolyn S
37g Blackman Kristy L
37h★Bowman Bonnie
38a Oakley
38a★Williams
38b★Mullins Deborah S
38c★Davidson Dawn
38d★Johnson Sandra 489-8213
38e★Miller Gerald
38f Greene Martha A 489-1547
39a★Richards Alice
39b★Asher Lester J
39c★Braughn Mark
39d★Little Tamara D
39e Briner Barbara J 489-0713
39f Arena Regina
39g Spiegl Paul V
39h★Potel David

60
SHANNON RD —FROM 3101 CHAPEL HILL RD WEST

ZIP CODE 27707
3230 Knowles Charles W ◎ 489-7552
3232 Austin J Mc Coy ◎ 489-2646
3300 Shannon Manor apts 489-5591
FOR OCCUPANTS SEE SHANNON MANOR
3411 Watson's Stake Mfg 489-4024
3605★Gospe Sid
3606 Carlton Albert B ◎ 489-6336
3608 Vacant
3710 Vacant
3711 Watson Kelly

34
SHAWNEE ST —FROM 300 E TRINITY AV NORTHEAST

ZIP CODE 27701
1305 Denning Thelma J Mrs ◎ 682-7606
1308★Jones Maurice D 688-8714
1309 Whitney Pauline D 688-3095
1310★Smith Sherwood 688-4111
1312 Elliott David M ◎ 688-7272
SEEMAN ENDS
1406 Vacant
1408★Lamon Judith K ◎
1410 Pate Rosa R Mrs ◎ 688-4966
1412 Vacant
LYNCH INTERSECTS
1501 Perry Ruth L ◎ 688-1491
1511 Vacant

36
ANITA ENDS
1600 Brown H F Plumbing Co contrs 682-1060
Brown Howard F ◎ 682-1060
1601 Pennington
1604 Overton Coy L ◎ 682-4051
1605 Mc Neil Wilbert P ◎ 682-4291
1616 Wilkinson James B ◎ 682-5377
1617★Keene Jack D ◎
1619 Horner James T ◎ 682-2887
1623 Cohen Elley A Mrs ◎ 682-4181
E MARKHAM INTERSECTS
1700 Schmickle Wm 682-1974
1702 Singdahlsen Robt E ◎ 688-3851
1704 Cheek Ada H Mrs ◎ 682-9513
1706★Harris Matt ◎ 477-0322
1708 Smith Sue T Mrs ◎ 682-8720
1709★Ryan John C
1711 Christopherson Ann O Mrs ◎ 688-3528
1713 Woody Allen A ◎ 682-7664
1715 Vickers Thos B ◎ 682-2336
1717 Vacant
1719 Soles Richd L 682-9568
1721 Johnson Ted L garage ◎ 682-2830
1723 O'Steen Pearl J Mrs ◎ 682-5088
KNOX INTERSECTS
AVONDALE DR INTERSECTS

238
SHAY DR —FROM WEST AV EAST 1 NORTH OF JIM LYON RD

ZIP CODE 27704
703 Mason Lewis E 471-1968
706 Vacant
707 Turrentine Catherine Mrs ◎
710 Long Patk L
711 Jones Smith
714 Reams Johnetta E Mrs ◎
715★Vereen Geraldine
718 Jones Isaac W ◎ 477-3678
719 Easterling Mildred L Mrs ◎
722 Miles Carrie L 477-3739
723 Wilson Oliver L ◎
726 Holloway Robt ◎
727 Ronman Harold C ◎
803 Holloway James Jr ◎
802 Justice James W ◎ 477-4704
806 Bass Robt N ◎ 477-8894
807 Vacant
809 Cates Stephen H ◎
810 Lewis Kevin
815 Bass Fred Jr ◎ 471-1073
814 Ridley Barbara ◎ 471-1822
817 French Eddie ◎
818 Best Marvin Jr ◎ 477-1796
822 Thorne Zebedee Jr ◎ 471-2448
823 Davis Martha P ◎ 477-6858
903 Allen Ervin Jr 477-3936
907 Harding Wm 477-9041

49
SHELLEY PL

ZIP CODE 27707
2 Spaulding Kenneth B ◎ 489-1638
3 Griffin Geo ◎ 489-0198
5★Neal Leroy ◎ 489-8966
6★Mc Griff Fredk ◎ 493-2680

64
SHELTON AV —FROM MYERS SOUTH 2 EAST OF ANDERSON

ZIP CODE 27707
1800 Karl Tom A 489-8962
1802 Beam Gary
1803 Vacant
1804 Winton Gary D 489-4993
1805★Drane K L 489-6457
1805½ Sanders Angela H
LAFAYETTE ST
1806 Parrish Charles H Jr
1806½ Junk Daryl R 493-1536
1808 Drane May L ◎ 489-8992
DELWARE INTERSECTS
1902 Riley Debbie
1902½★Warner Deborah 489-3854
1904 Hurst Wm J Jr ◎ 489-1851
ELMWOOD AV INTERSECTS

41
SHENANDOAH AV —FROM 200 W CLUB BLVD NORTH 1 WEST OF 2400 FARTHING

ZIP CODE 27704
2402 Chandler Charles L ◎ 477-7536
2404 Miles Coy A ◎ 477-7727
2406★Terrell Kimberly L
2407 Thompson Vera F ◎ 477-6577
2408 Outland Carl R
2409 Hunt Kenneth G ◎ 471-3767
2410 Welcome Home 477-0190
Teague Lila M
2411 Williams James W ◎ 477-7555
2412★Porter Winston A ◎ 477-1946
2413 Hilliard Charles N Jr ◎ 477-7955
2414 Cates Sam O ◎ 471-1082
2415 Brady Wm S ◎ 477-5955
2416 Edmonds Harry 477-2202
2417 Rusch Randall ◎ 471-3526
2418 Mangum Luther A Jr ◎ 477-7055
2419 Keithley Lloyd L ◎ 477-1802
2421 No Return
2423 Weaver Danl L
2424 Prince Albert E ◎ 477-7653
ELLERBEE INTERSECTS
2500 Dry Jane 477-8077
2501 Johnson Charles R ◎ 477-7737
2502a Willons P 471-2657
2502b Heriford L W
2503 Shackleford Charlie W ◎ 477-7950
2504 Hartnett L W
2505 Whitefield Esther W Mrs 477-4631
2506★Beutler Heidi 471-4569
2507 Mc Carson M Cleo Mrs
2508a Vacant
2508b Horn Ray W 477-0717
2509 Brown Woodie B Jr ◎
2510a Bilger Ralph L 477-7873
2510b Vacant
2511 Davis Caley A 477-4119
2512 Whitaker Henry R ◎ 477-0883
2513 Steele Bill ◎ 477-1887
2514 Lockwood Alice U Mrs ◎ 477-5687
2515 Beckwith Anna L Mrs ◎ 477-7907
2517 Hamlette Martha I Mr ◎ 477-5616
2519 Williams Billie C 477-1905
2521 Lofton L L
2523 Cole Steph L ◎ 471-2896
LAVENDER INTERSECTS
2605 Briggs Grace N Mrs ◎ 477-0345
2607★Patton Ann 471-4912
2608★King Barney L 477-2913
2609★Coleman Luther J Jr ◎ 477-4158
2610 Harris Clara J Mrs ◎ 477-6972
2611 Osborne Woodworth D ◎ 477-6333
2612 No Return
2613 Ball Clarence W ◎ 477-7840
2615★Kandy Ethel D Mrs ◎ 477-5754
2617 Chambers Herman T ◎ 477-7418
LEON ENDS
2701 Vacant
2703 Tilley W Kay ◎ 477-5496
2705 Wilkerson Luna M Mrs ◎ 477-5218
2706 Erwin Cameron E Jr ◎ 477-2214
2707 Willett Albert V ◎ 477-5109
2709 Bratton Fred A ◎ 477-6739
2710★Whitley Paul
2711 Cole Wm E ◎ 477-4168
2712 Lunsford Ludie P ◎ 477-1735
2713 Potter Rae A 471-2055
2714 Biddle Margt A 477-9019
MAYNARD INTERSECTS

You save more than money with UNITED STATES SAVINGS BONDS
Buy them where you work or bank

LICENSED GENERAL CONTRACTORS
N.C. LICENSE NO. 7832
3105 Guess Rd. (27705)
Crabtree ASSOCIATES
"THE HOME OF QUALITY"
COMMERCIAL AND RESIDENTIAL METAL BUILDINGS
Tel. 471-4441

FARTHING FABRICARE
JOHNSON-FORRESTER, Inc.
UNIFORM RENTAL - LINEN SUPPLY - COMMERCIAL LAUNDRY
DRYCLEANING - COLLEGE LINEN RENTAL
International Fabricare Institute
682-5426
• 800 N. Mangum St.
• 2514 University Dr.

SHENANDOAH AV—Contd
2801★Alford Jerry 471-3213
2803★Eubanks Elsie ◎ 477-1643
2805 Jenkins Wavie L ◎ 477-5131
2806 Riddle Eliz P Mrs ◎ 477-6774
2807 Smith Lessie Mrs ◎ 477-7004
2809 Hinson Wm A ◎ 477-5437
2811 Kelly
2813 Stallings Maude H Mrs ◎ 477-5395
EDGEWOOD INTERSECTS
2907 Sigley Harry V ◎ 477-6788
MURRAY AV INTERSECTS
3007★Stallings Gary Rev ◎ 471-4324
3009 Howard Carolyn D Mrs ◎ 477-5233
3011★Center Berry ◎ 477-0560

13
SHEPHERD ST —FROM 800 W CHAPEL HILL SOUTH 1 EAST OF ARNETTE AV

ZIP CODE 27701
614 Abernathy Sally D Mrs ◎ 688-6551
616 Blalock Hallie T Mrs 688-6715
Thompson Pete J
618★Pope Lorraine M
JACKSON INTERSECTS
702★Cornsweep Paul ◎
703 Clark Wm H Jr ◎ 682-5913
704a★Frazer Laura B
704b Schuett Scott C
704c Vacant
705 Vacant
705½ Vacant
707 Stark Donald M 688-2077
709 Roby John W
710★Mielkee Bob ◎ 683-8312
713 Vacant
714a★Atkinson Leslie L
714b Hemstead Joseph D
714c Toomin Claudia
715 Bacon Mary S 688-6946
716 Myers Mary E ◎
717 Thompson Norfleet
718 Ebel Charles
718a★Brown P
718b Collins Jane
719 Vacant
720 Richmond Ozzie ◎ 682-7412
722 Riggsbee Mary E ◎ 682-0049
YANCEY INTERSECTS
806a★Lyght Ann 682-4474
806b★Bernette David
807 Vacant
808★Kelly Ola M 682-1642
809 Aherns John E 688-1047
811 No Return
PARKER INTERSECTS
902a Vacant
902b Vacant
902c Bagley Bobby
903 Mc Larin Milton ◎ 688-1009
904 Livingston Robt L 688-8472
905 Thompson James ◎ 688-9041
906 Bell James P ◎ 682-7910
907 Brindley Glen Owens 682-7120
908★Addison Anthony
★Williamson Lynn 682-4858
912★Henderson James D ◎
914 Vacant

17
ZIP CODE 27707
MOREHEAD AV INTERSECTS
1002 Wells Wiley E ◎ 688-1098
1004 Beard Juanita ◎ 688-2747
1006★Moss H E 682-7427
1012 Knowles Dewey C ◎ 688-7629
1014★Baber Collins ◎ 682-8915
W PROCTOR INTERSECTS
1108 Shepherd Cornelia S Mrs bkpg serv ◎ 688-2117
1110 Scagnelli Paul ◎ 688-1862
COBB INTERSECTS
1201★Davis Dal C Jr ◎ 688-9247
1205 Williams Mary L ◎ 688-2927
1209 Stevens David C ◎
1213 Johnson
1215★Johnson June Mrs 688-7840
1219 Gulley Wilbur P 688-8570
1227 Kissell Reuben R Jr ◎ 688-7021
W LAKEWOOD AV INTERSECTS
1300★Porter E G Jr ◎ 489-2896
1301 Spain James D ◎ 489-4076
1302 Slick John H ◎ 493-2334
1303★Phillip Keicher 489-5158
1304 Kellam Earl W ◎ 489-4037
1305 Anglin Pauline P Mrs ◎ 489-6876
1310 Carrie's Beauty Shop 489-6750
Le Cates Silas F ◎ 489-6750
1312 Dayton Margt T Mrs ◎ 489-9537
1314 Andrews Thos J ◎ 489-5549
1315★Hudgins Danl C ◎ 489-8757
1320 Harkrader Richd ◎ 489-1656
WELLS INTERSECTS
1400 Bowles F Norman ◎ 489-5173
1406 Brogden Blackwell M ◎ 489-2438
1408 Smith David A ◎ 489-5515
1410 Barefoot Mitchell ◎ 489-1541
1414 Weatherspoon Joe C ◎ 489-6627
OVERHILL TER ENDS
UNIVERSITY DR INTERSECTS

61
SHERBON DR —FROM MOSSDALE AV WEST 1 SOUTH OF UNIVERSITY DR

ZIP CODE 27707
3103 Jones B B ◎
3109★Gramer Joseph ◎
3110 Overton Lola C ◎ 489-5665
3111 Linnoila Markku ◎ 489-5300
3114 Metcalf Kirk ◎ 493-1236
3115★Morgan David L ◎ 489-3453
3118 Dodson Wm R ◎ 489-3652
3119 Worsley Jerome R ◎ 489-3555
VICTOR AV BEGINS
3200 Harris Edw M ◎ 489-2605
3204★Rodgers Alan W 489-4068
3207★Kelly Evelyn M Mrs ◎
3209 Lambe Marilyn C
3210 Ellis Thos C ◎ 489-0570
3211 Stambaugh Wm J ◎ 489-3257
3212 Wachtel Howard I ◎ 489-3444
3213 Daniel Wesley R ◎ 493-1027

49
SHERIDAN DR —FROM REYNOLDS AV NORTH AND SOUTH 1 WEST OF HOPE VALLEY RD

ZIP CODE 27707
3411 Thompson Elmer C
3412 Collins Harold K ◎ 489-8040
3417 Dodson James W ◎ 489-0395
3420 Grimes John H ◎ 489-4378
3424 Henson Thos A ◎ 489-9653
3425★Hemmingway John ◎ 489-0069
3428 Rollins Donald C ◎ 489-4678
3430 Copley J Watts ◎ 489-5669
3433 Toms Lynn W Mrs ◎ 489-3512
3437 Wily John F III ◎ 489-4768
3441★Whilders Steph
3444 Brinson E Herbert ◎ 489-5593
3445 Bromhal Robt L ◎ 489-2852
3447 Vacant
3448 De Loatche Geo B ◎ 489-9564
3449 Davenport Wm J Jr ◎ 493-2201
3456 Bass Arch L Jr ◎ 489-4920
3500 Thomas Norwood A Jr ◎ 489-4855
3509 Markham John E ◎ 489-9893
3510 Mc Clatchey Wm M ◎
3513 Fullenwider Phifer Jr ◎ 489-3051
3514 Duncan H Harold ◎ 489-6514
3516 Under Constn
3519 Patton Floyd E ◎ 489-4738
3522 Chandra Jagdish ◎ 489-1193
3526 Henry Louise W Mrs ◎ 489-2566
3530 Patton Richd E ◎ 489-9439
Patton Ricky E 489-6487

20
SHERMAN AL —FROM 808 UMSTEAD SOUTH 1 WEST OF GRANT

ZIP CODE 27701

24
SHERMAN AV —FROM 2000 ALSTON AV EAST & WEST

ZIP CODE 27707
1701 Monroe Chapel Church
1703★Madhi Muhsin 682-1821
1704 Mc Coy Dora Mrs ◎ 688-2073
1810 No Return
1812 Mason Kara J ◎ 682-0765
1816 Pennington Robt R ◎ 682-0717
1818 Barbee Matilda F Mrs ◎ 688-4046
1904 Haynes Charlie ◎ 688-8536
1908 Bellamy Arkansas ◎ 688-5720
1915 Eubanks Bessie W ◎ 688-1563

144
SHERRON ACRES (DURHAM COUNTY)—A RESIDENTIAL SECTION EAST OF CITY BETWEEN S ANGIER AV AND S MIAMI BLVD

39
SHERWOOD DR —FROM MORREENE RD EAST 1 SOUTH OF NEWELL ST

ZIP CODE 27705
1000 Damar Apartments 383-2664
1002a Anderson Herman
1002b Webb Cynthia
1002c Ewing M
1002d★Bullock Joe
1002e Vacant
1002f Vacant
1003a Robinson
1003b Vacant
1003c Vacant
1003d Deaks
1003e Alston H
1003f Crawford Ella D Mrs
1008a★Brown Deborah
1008b Davis Armitin
1008c Toley
1008d★Bennett Edna
1008e Hall Savannah 383-6471
1008f Hight Charlotte A
1011a Rogers Lula 383-4435
1011b Brown Flora M
1011c Cates Hattie
1011d Nipples Billy 383-3174
1011e Mc Cullough B
1011f Satterfield Betty 383-6929
1012a Graham Lillie 383-4020
1012b Moore Arnold
1012c Jones Eva M
1012d Mangum Nancy
1012f Spencer Wanda
1014a Garrett Emma
1014b Brewer Flora Mrs 383-4045
1014c Rowland Shirley J Mrs
1014d Cissell Annie B 383-2167
1014e Melvin Julia
1014f Allen Julia W
1015a Townes T
1015b Phillips Audrey
1015c Brodie Ruby H Mrs 383-6738
1015d Brown Lucinda
1015e Garrett Annie
1015f Parker E
1019 Apartments
A Vacant
B Bumpass Brenda
C Shaw Linda A
D Perry Hattie P
E Wilder
F Davis Louise 383-3488
1020a Mack Sarah
1020b Manning Margie

It's quality first at no extra cost!
Office SERVICE Company OF DURHAM
"From Copy-To-Press-To Post Office"
PRINTING, COPYING, AND LETTER SHOP
Tel. 489-4077
1911 Chapel Hill Rd.
Durham, N.C. (27707)

Cricket Inn
I-85 and Hillandale Rd.
"Where Everything's Cricket!"
P.O. Box 2701 (27705)
Office Tel. (919) 383-2549

THE Crenshaw COMPANY
REAL ESTATE — PROPERTY MANAGEMENT — INSURANCE
1821 HILLANDALE RD., CROASDAILE SHOPPING CENTER DURHAM, N.C. (27705)
(919) 383-6696

SHERWOOD DR—Contd
1020c Williams Thos
1020d Boykin Linda C
1020e Watson Marilyn
1020f Vacant
1021 Apartments
A Blount Tennie N
B Kinsey Charlene
C Moser Margt 383-7016
D Perry Steph 383-1429
E Vacant
F Vacant
1023 Apartments
A Webb
B Wise Gussie
C Vacant
D★Taylor Jos
E★Rawley Daisy
F Cunningham Sue M 383-5904
1024 Apartments
A Vacant
B Vacant
C Hall Evalyne
D Mitchell Deborah 383-6101
E Lyde Timothy
F Lunsford Rosa G
1027 Apartments
A Baines
B Turrentine Christine
C★Goodwin Brenda
D Jones Evelyn
E Vacant
F King Thelma M Mrs 383-3159
1029 Apartments
A Jenkins Christine
B Vacant
C Richardson
D Bonner Vivian Mrs
E Vacant
F Trice Patricia Y
1031 Apartments
A Vacant
B Vacant
C Gantt Marialyce
D Stewart Rosa R
E Cole Betty L
F Yates Essie 383-2980
1034 Apartments
A Bennett Ruby L Mrs
B Covington
C Brewer Willie D 383-2980
D Howell Noreene Mrs 383-5904
E Estes Lillie M 383-7198
F No Return
1035 Apartments
A Cougan
B Vacant
C Baxter Lois J 383-2755
D Dunn Albert A
E Markham Robt
F Vacant

144
SHILOH DR —EAST FROM GRANADA DR 1 SOUTH OF PLEASANT DR

ZIP CODE 27703
602 B & B Builders Of Durham 596-2095
★Brantley Howard
603★Brantley A G
606★Paschall R B
607★Walker Roy
610★Nichols
611★Goins Paul J
615★Morris J M
616★Davis
621★Bowen R C

58
SHIRLEY ST —FROM 200 NEAL WEST

ZIP CODE 27705
CYCLE BEGINS
2305★Storch P C
2307 Fulton Howard M 286-4048
2309 Carrington Bennie 286-7624
2311 Holt
2312 Pratt Lela C Mrs 286-1974
2313 Norris James A Jr ◎ 286-3456
2314 Vickers Henry A ◎ 286-9036
2318a Hill Dwayne
2318b★Hill Veronica 286-9880
2319 Martin Willie ◎ 286-7348
2320a Suggs Juliette 286-3026
2320b★Alson Julliette 286-3024
2322a Wilson Lucius
2322b★Andrews Linda 286-9447
2323 No Return
2327 Davis Charlie ◎ 286-7324
FULTON INTERSECTS
2407 Vacant
2408 Woods Eldon 286-3345
2410 Vacant
2412 Zirkel Charles D

55
SHOCCORFE DR —FROM COLE MILL RD WEST ½ BLK NORTH OF US 70 BY PASS

ZIP CODE 27705
3715 Wimmer Russell L Rev ◎ 383-2949
3726 Dickerson Tony 383-6585
3822★Phillips
3837★Guma Akenatzy ◎
3838 Bowen Gerald L ◎ 383-1446
3840 Yarbrough Madison S Jr ◎ 383-2202
3849 Husketh Lewis L ◎ 383-4633
3907★Hartman Wm ◎
3912 Taska
3941 W D N C (transmitter)
3940 Scoggins Edith L Mrs ◎ 383-3106
4123 Miller Wendell R ◎ 383-4370

64
SHOPPERS ST —FROM 1925 MOREHEAD AV NORTH 1 WEST OF REX

ZIP CODE 27707

21
SHOREHAM ST —FROM 2317 UNIVERSITY DR SOUTHWEST

ZIP CODE 27707
2203★Moore Laura 489-5619
2211 Ogburn Shirley A ◎ 489-9233
2214a Davis Leola H Mrs 489-3166
2214b Johnson Charles E 489-0340
2215 Coman Wm T Jr ◎ 489-3047
2217 Pearson Curtis B ◎ 489-4356
2218 Pifer Robt T A ◎ 489-0206
2801 Jackson Robt J V ◎ 489-4834

6
SHORT ST —(CHANGED TO SLOAN ST)

24
SHORT BARBEE ST —FROM 2400 E PETTIGREW ST SOUTH

ZIP CODE 27703

49
SHREWBURY DR —FROM STONEHEDGE AV SOUTH 1 EAST OF SHELBY CT

ZIP CODE 27707
3711★Frejlach Linda 489-9825
3715 Bland P C ◎ 489-8115
3716 Jones B L 493-2227
3719 Webb Karen S
3720 Leatherbeny Reginald J ◎ 489-2613
3721★Lipscomb Thos L 489-0064

49
SHROPSHIRE PL —FROM STONEHEDGE AV NORTH

ZIP CODE 27707
1 Lyons Theresa C Mrs ◎
6★Mc Lean
7★Wright Eugene E

24
SIMA ST —FROM 701 BACON WEST 1 SOUTH OF BOWEN

ZIP CODE 27703
1603 Thorpe Marice ◎
1607 Abram Jennie ◎
BERNICE INTERSECTS
BACON INTERSECTS

20
SIMMONS ST —FROM 1205 FAYETTEVILLE SOUTHEAST

ZIP CODE 27701
505 Vacant
505½ Bryant John H 688-4992
508 Cleland Wm A phys 688-3051
509 Curry Essie S Mrs ◎ 682-2324
510 Watts Charles D phys 688-3391
512 Dawson Robt E phys 682-7175
MERRICK INTERSECTS
(NOT OPEN)
LINCOLN BEGINS
801 Lomax Eunice S Mrs
801 b Ballentine Everlee G Mrs 682-7916
802 Brame Wm H ◎ 688-2149
803 Brown Novella B Mrs ◎ 688-2593
804 Hayes Connie 688-6647
804½ Chambers M
805 Hall Bruce M ◎ 688-2268
806b Cutler Cagy L ◎ 682-2752
809 Lumpkin Wm E ◎ 688-9011
GRANT INTERSECTS
COLFAX INTERSECTS
1008 Watts Della 682-5814
1009 Brown Wm
Pulley Sadie H 682-7147
1010 Bailey Magdalene 682-8819
1010½ Smith Howard
1011★Ellis Peggy
1011½ Covington W 688-2231
1013★Chalmers Magnolia 688-5729
1013½ Garner Dorothy
1015 Caesar Cleo 688-3301
HICKORY INTERSECTS
1101 Harrell Myrtle Mrs ◎ 682-8585
1102 O'Bryant Savannah T Mrs 682-0770
1103 Moss Peter C ◎ 688-7617
1105 Samuels
ALSTON AV INTERSECTS

50
SINNOTT CIR (PARKWOOD)—FROM BRENTWOOD RD NORTHWEST 1 WEST OF LATTIMORE LA

ZIP CODE 27713
2 Cowen Edgar D ◎ 544-2406
4 Bowen Melvin ◎ 544-3248
6 Starling Paul H ◎ 544-1420
7 Ross Alton G ◎ 544-2241
8 Turner Max J 544-3434
10★Bumgarner J R ◎
12 Quattlebaum D E 544-1201
14 Beshears Howard ◎ 544-1353
15 Brittle James R ◎ 544-1072
16 Swain Ronald ◎ 544-3537
18 Knott Charles E ◎ 544-1487
20 Cheney James 544-2636
22★Murphy Bryan 544-7168
24 Cheek Steph B ◎ 544-1148
★Cheek Danl

This Book is Your Silent Salesman
ADVERTISE AND PUT IT TO WORK

HOME BUILDERS ASSOCIATION OF DURHAM & CHAPEL HILL
HOME OWNERS WARRANTY COUNCIL OF DURHAM AND CHAPEL HILL
10 YEAR HOME BUYERS PROTECTION
714 North Carolina National Bank Bldg. Tel. 688-2379 123 W. Main St. (27701)
HOW HOME OWNERS WARRANTY

Belk Leggett
Durham's Largest Department Store
FREE PARKING
South Square Mall, Chapel Hill Blvd. 493-3411

SLOAN ST —FROM 407 WALKER SOUTHWEST 1 EAST OF S ELM

ZIP CODE 27701
TOBY INTERSECTS
301 Jackson Jezebel 682-0253
302 Lawson Robin

SMITH ST —FROM 1300 E PETTIGREW SOUTH

ZIP CODE 27701
GILLETTE INTERSECTS
GLENN INTERSECTS
418 Freeland Delia W Mrs
419 Mc Cullers Charles 688-6240
420 Vacant
421 Bines Clarence
422 Ashford Etta
422a Vacant
423a★Ray Hattie
423b Whitehurst Wm
424 Vacant
425 Vacant
426 Barbee Addie 688-3892
427a Artis Blanche
427b Johnson David
428 Ruffin Helen M
430 Thompson Archie ◎ 682-2719
HARRELL AV BEGINS

23

SNOW ST —FROM 1900 ERWIN RD SOUTH

ZIP CODE 27705

44

SO-HI DR —FROM S ALSTON AV EAST 1 SOUTH OF RUSTICA DR

ZIP CODE 27703
1809 Lowe Thos I ◎ 596-3766
1812 Glenn Ralph A Jr ◎ 596-3717
1820 Wynne John H Jr ◎ 596-3417
1821 Lowe Sidney ◎ 596-4748
1824 Fletcher Lewis B ◎ 596-2630
1901 Lowe Arth C ◎ 596-7252
1903 Gooch John H Jr ◎ 596-3785
1904 Mc Dade Henry C ◎ 596-5029
1907 Russell Marshall B ◎ 596-8464
1912 O'Briant Billy R ◎ 596-4644
1913 Montague Richd B ◎ 596-3778
1916 Andrews E L Jr ◎ 596-3541
1919 Wilson H W
2001 Davis Elwood T Rev ◎ 596-2644
2002 Wynne James E ◎ 596-2639
2008 Nash Arttress D ◎ 596-2638
2020 No Return
2021★Jackson Linda 596-3192
2023★Butler C T ◎
2024 Rauckman Elmer J ◎ 596-6389
2025 Thacker Margt Mrs ◎ 596-8857
2027 Trinity Baptist Church 596-6407
2203 Gardner Norman R Rev 596-6508
2300 Baucom J D Mrs ◎ 596-2677
2310 Baucom J Dudley Jr ◎ 596-6511

49

SOMERSET DR —FROM ETON RD SOUTH WEST AND NORTH IN A SEMI-CIR 1 WEST OF BRISTOL RD

ZIP CODE 27707
3804 Hager Virgil D ◎ 489-6018

6
3811★Myrin Sally ◎ 489-9740
3812 Massey Lucille M Mrs ◎ 489-9876
3817 Pifer Lewis W ◎ 489-3863
3818 Griffin W Kimball ◎ 489-0536
3820 Blumenthal James ◎ 489-3105
3825 Butts John ◎
3827 Mc Devitt John W ◎ 489-3712
3828 Hare Roy A ◎ 489-7196
3829★Howerton T R ◎

24
3831 De Berry Arth S ◎ 489-5270
3832 Lewis Herace W ◎ 489-4491
3834★Hopner Emil E ◎
3835 Humphries Charles O ◎ 489-3275
3836 Fetter Bernard F ◎ 489-6434
3837 Plumb Mary ◎ 489-7915
3839 Rigsbee Arth C Jr ◎ 489-5108
3840 Mc Devett Noell ◎
3843 Newsom James L ◎ 489-9403
3848★Campbell Gordon 489-2520
3851 Jones James D ◎ 489-3910
3852 Barlow Norman H ◎ 489-9743
3856 Mc Bryde Angus M ◎ 489-3282
3860 Burton Claude S Jr ◎ 489-3610
3862 Miller Geo W Jr ◎ 489-5649
3866 Shingleton Wm W ◎ 489-9326
3905 Gardner Wm H Jr ◎ 489-4285
3906 Fowler Lois L Mrs ◎ 489-3987
3920 Booth Robt H ◎ 489-4741

51

SOMERSET ST —CHANGED TO WISTERIA AV

15

SOUTH ST —FROM 200 VIVIAN SOUTHWEST 1 SOUTH OF MANGUM

ZIP CODE 27701
TATUM PL BEGINS
MOREHEAD ST INTERSECTS
PROCTOR ST INTERSECTS
COBB INTERSECTS
CLEMMONS AV BEGINS
LAKEWOOD AV INTERSECTS
FARGO BEGINS
HILLSIDE AV ENDS
801 Little
803 Bonds Ivory 682-0217
804 Graves James H 688-3023
CHESTNUT ENDS
806a Blake Edith 682-2285
806b Doston Beulah M
806 Mc Laurin Prentice
808 Carver M Isabelle
900a Harper Shirley
900b Meadows Jessie
SCOUT DR BEGINS
902 Saunders Mordica ◎ 682-7742
903 Taborn Arth 688-5654
904 Jones Randolph
905 Morgan Mary W Mrs ◎ 688-6814
906a Vacant
906b Green Lois 688-6622
908★Gulley Ed L
909 Mc Neill Larnie A ◎ 682-4545
910★Crews Albert
911 Mc Neil John W 682-0221
Brown Wm E 688-3400
912 Davis James R 688-7275
913 Studdivant Mary Mrs 688-3442
914 Mitchael Mary
915★Cooper Sally 683-8356
918 Vacant
PIEDMONT AV INTERSECTS
1001 Hayswood Alice B
1002 Rogers Wilson W 688-3336
1003 Dodson Wilbert
1004 Watkins Earnest
1005★Singleton Delois
ENTERPRISE INTERSECTS
1100 Tillman Michl J 688-3961
1103★Minnaell Wilbert 682-3869
1105 Cates Lucy B Mrs 688-3743
1108a Price James R 688-0365
1108b★Carter Alfonzo 688-7057
1109 Savoid Tama Mrs 682-3985
1110★Smith Willie
1111 Morris Carroll
1111½ Ross Roosevelt J 688-7729
1112 Garrett Gertrude Mrs
1113★Ross Roosevelt
1114 Mc Dougal Waymon 688-3387
1115 Singleton Clarence 682-4570
1116 Powell Jessie
1117 Greenwood Geo 682-0615
1118a Darden Jesse
1118b★Phelps Lucille 688-8333
1119 Mitchell Doris M 688-1622
1120a★Monroe Willie
1120b Washington Josephine L 682-4188
1121 Scott Bernice 688-4459
UMSTEAD INTERSECTS
1122a Brown Wm R
1122b Moore Thelma 682-8026
LODGE INTERSECTS

51
1200 Johnson Anna Mrs 688-0508
1201 Vacant
1203 Thomas Dorothy
1206a★Powell C
1206b Covington Thomas Jr 682-7227
1210a Dennis Leslie A 682-1797
1210b Howze Thomasine 682-4225
SCOUT DR ENDS
1300a Williams Bobby 682-1892
1300b Anthony Lorene
1301 Green Missouri B Mrs 682-4639
Green Claude L
1302a★Bowling Leonard
1304 Robinson Rosa R Mrs ◎ 682-5067
1305★Hampton R
1306 Brown Mable R Mrs ◎ 688-3730
1307 Douglas Viola
BOND ENDS
1314★Mills Aaron 682-2974
MOLINE ENDS
1402 Stroud Melissa M
1404 Harris Douglas M
1406 Webb Mamie C Mrs
1407a Miles Marjorie
1407b No Return
1408 Best Hattie J Mrs ◎ 682-0194
1409a Felts Henrietta 682-0864
1409b★Oliver Wm 682-7670
1410 Webb Saml C ◎
1411 Bell Willie F 688-7080
1412★Banks B
1415★Avery George 688-4818
1417 Vacant
1417½★Williams Gracie M 682-1392
APEX BEGINS
1500 Jackson Nora D Mrs ◎ 682-6339
1502 Messenberg Annie C Mrs ◎ 688-2189
1504 Kirby Margie L Mrs ◎ 682-1563
1505 Eller James ◎ 688-3923
1506 Council Andersen 682-6427
1510 Rose Lennie C 688-2929
1513 Davis Willie Jr 688-7449
1514 Byrd Virginia B 688-3290
1514a Royster Willie M 688-7512
1516★Marvin Herodon 682-1933
ERIE ENDS
1607 Sanders Helen R 688-3306
1609 Buffaloe Thos S ◎ 682-9442

GEORGE J. POE INSURANCE AGENCY
One Stop For All Your Insurance and Investment Needs
207 Foster St. (27701)
Office 688-3187 - 688-2596 Night 477-5100

DURHAM BUILDERS SUPPLY CO.
BUILDERS' SUPPLIES of All Kinds
BUILDERS' HARDWARE
BUILDING SPECIALTIES
Customer Parking
105 S. BUCHANAN BLVD. (27701)
Phone 688-1381

CLAUDE M. MAY, Inc.
Painting — Papering — Interior Designing
AMPLE PARKING SPACE
1101 W. Main St. (27701) Tel. 682-9348

TRIANGLE FIREPLACES BY
We specialize in fireplaces by MAJESTIC and SUPERIOR
ONE SURE WAY TO KEEP WARM THIS WINTER
FREE ESTIMATES
682-2444
Majestic
An American-Standard Company
803A RAMSEUR ST., DURHAM

Insurance Specialists
J. SOUTHGATE & SON, Inc.
FIRE—CASUALTY—AUTOMOBILE—BURGLARY—BONDS—MARINE—HOSPITALIZATION—HEALTH and ACCIDENT—LIFE
Established 1872 1013 Broad St., P.O. Box 1651 (27702) Phone 286-2905

SOUTH ST—Contd
1611 Cooper Haywood ◎ 688-2246
1613 Prince Mary R Mrs ◎ 688-2127
1615 Cheatham Lewis ◎ 688-3212
1619 Burton Norfolk ◎ 682-6029
LAWSON ENDS
1701 Robinson Henry Jr ◎
1703 Clark Barnie B 682-3748
1705 Holloway Sam 682-9592
1707 Flournoy Rex E ◎ 688-0312
1709★Adams James 682-3436
MASONDALE AV BEGINS

16

N S RY OVERPASS
WEAVER BEGINS
CITY LIMIT
DURHAM COUNTY

68

SOUTH SINGING WOODS PL (RIVER FOREST)—FROM 122 OMEGA RD SOUTH

ZIP CODE 27704
4800 Greene James W ◎ 471-2407
4801 Nelson Wm R ◎ 471-4086
4802★Long Charles ◎ 477-4858
4803 Richardson R ◎
4805 No Return
4806 Borders Thamon V ◎ 477-9013
4807 Vacant
4808 Leake James H ◎
4809 Barnes Nathl ◎ 471-3603
4810 Thornton Douglas M ◎
4812 Guy Margt B
4815 Trice Geo E ◎ 471-1904
4821 Mc Cauley Robt ◎ 471-3155
4825★Smith Willa M 471-1716

60

SOUTH SQUARE MALL —A SHOPPNG CENTER LOCATED AT 4001 CHAPEL HILL BLVD

ZIP CODE 27707
149 Anderson Little Co Inc clo ret 493-2581
110 Baker Shoes 489-4455
121 Carolina Wig Co 493-2100
153b American Beauty Supply 493-2143
201a Before'n After Baby Shop 489-0744
bldg a Belk-Leggett dept store 493-3411
209a Big Dipper restr 489-0073
108 Butler Shoes 489-0662
140 Cards 'n Such 489-4790
240a Camelot Music 489-0947
120 Carrol's Theatres 493-3502
210a Clancy's restr 489-0671
231 Central Carolina Bank & Trust Co 471-4843
218 Chick-Fil-A 489-7179
220 Country Gent Men's Clothing Store 489-6926
223 County Seat men's clo 489-0276
241 Dalton B Bookseller 493-2567
147 Junction The women's clo 493-1129
142 Endicott Johnson Shoes 489-4111
136 Federal Bake Shops 493-3494
111 Fine's Men's Shop 493-2360
206 Harvey's Warehouse Inc stereos 493-2212
230 Galeski Optical 493-2418
238 General Nutrition 493-9971
105b Village Bootery The 489-1775
209c New Morning Expressions 489-3747
124 Hofheimer's Shoes 489-1982
224 Durham Sporting Goods Inc 493-3402
144 Gap The clothing 493-4496
128 Jewel Box 489-6824
125 K & K Toys 489-6866
208 Kinney Shoes 489-6084
227c La Marick Beauty Salon 489-1596
143 Lamb's Men's Wear 493-1469
127 Lerner Shop 493-1461
133 Liberty News & Beverage Co 493-1180
151a Lowrey Organ 493-2594
141b Mario's Italian Restaurant 489-4389
226 Merle Norman Cosmetic Studio 489-0385
204b Mini-Dee Fashions 493-2592
107b Forrest Jewelers 489-0021
bldgc Montgomery Ward 493-3511
107a Motherhood Maternity clo 493-1085
235a David's Office Interiors Inc o0105 489-8693
212 Orange Julius restr 493-9958
153 Alexander Nicholas Hair Graphics 493-2405
207b Peanut Shack 489-8838
237 Osterman Jewelers 493-3496
101 Pearson Music 493-1404
222 Paul Harris clo 493-2927
bldgb Penney J C Co dept store 493-1421
153b Pet-Go-Round pet shop 489-8979
209b Planter & Wicker Center The furn ret 489-1191
233 Piccadilly Cafeteria 489-1041
203a Plants 'n Things 489-1203
Pot & Plant Center-Planter & Wicker florist 489-1191
116 Poppa-Corn popcorn vendors 493-2289
105a Radio Shack 489-9635
244 Brinkley's men's clo 489-6970
106 Record Bar 489-1719
128 Regal Shoes 489-6772
207a Rings'n Things jwlry 489-1480
109 Roscoe-Griffin Shoe Co 489-1742
138 Silver Craft 493-1836
228b Singer Co 493-2449
114 Brooks Fashions dress shop 493-2969
200 South Square Management 493-2451
South Square Merchants Assn 489-4440
232a Sunny's oriental gifts 493-1879
119 Swiss Colony cheese 489-6416
113 Thom Mc An Shoes 493-9920
228c Tinder Box The restr 489-7765
230 Treasury Drug 493-2507
235b Wachovia Bank & Trust Co (south sq ofc) 683-5346
123a Evenson Cards 489-6954
123b Walden Books 489-7502
148 Wrangler Ranch clothing-retail 493-1182
221 World Bazaar 489-3391
141 Zale's jewels 493-1484
151 State Farm Insurance Co 489-3376
113 Ranch The women's clo 489-5091
146 Charms Of The Orient specialty shop 493-1079
227 Limited The 493-3546
103 Foxmoor 493-9981
102 Prago Guyes women's clo 493-1845
117a Shirt Closet The 493-1157
117b Vacant
245 Montaldo's Of Durham N C women's clo 493-2526
134 Kobe Japanese Restaurant 489-7951
121 Life Uniform 493-2390
132 First Federal Savings & Loan Of Sanford Nc 493-3581
Penney J C Auto Center 489-7049
207 Triangle Coin & Stamp Shop 489-9258
204 Tyndall's Formal Wear 489-7088
115 Marianne Shop 489-7264
Montgomery Ward Garden Center 493-3511
Montgomery Ward Auto Center 493-3511
214a Gold Mine The game rm 493-1807
119 Wig Town 493-2100
104 Boys 'n Girls 489-4649
217 Fisherman's Net 489-4181
215 Waikiki Corner restr 493-1076
213 Schiano's New York Style Pizza r0925 489-8632
Barbeque Barn Restaurant
Salad Patch Restaurant
Junior Cobbler 489-2396
York Steak House 493-4543
224b Our Sampler gifts 489-5728
225 Orchard The gift shop 489-3387

42

SOUTHERLAND ST —FROM 2216 WAKE FOREST RD NORTH

ZIP CODE 27703
105 Brogden Billy R 596-3565
105½ Aiken Frank E 596-8963
107 Hopkins Ludie E Mrs ◎ 596-8890
108 Alarms & Protective Systems Inc 596-6174
109 Watkins Robt L ◎ 596-5522
114 Ellis Barbara ◎
114½★Blalock Clyde P
116 Charles Herman
116½★Leggett Rickey
117 Emory Walter T ◎ 596-6265
118 Barbee Marion B
119 Thomas J Eddie 596-3665
121 Smith Clinton A ◎ 596-6001
122 Karlsen Gustav M 596-7760
124 Rosemussen Bertha
128 Whicker Kath R Mrs ◎ 596-6304
131 Mallard R L 596-5056
202 Rogers Willard R ◎ 596-6414
202½★Emory Nan L
204 Medlin Edwin E ◎ 596-5053
206 Crim Ernest B ◎ 596-7876
208 Sayre Gerald L ◎
209 Alford Helen D Mrs ◎ 596-6620
210 Neal Evert W ◎ 596-6192
212★Bowling Wm ◎ 596-5706
213 Harrison Skinner R Mrs ◎
214 Wheeler Randy 596-2265
215 Wallace Bob ◎
217 Watts Leonard D ◎ 596-6268
219 Adcock J Howard ◎ 596-7762
220 Jones J Arlie ◎ 596-6920
221 Westfall Ray A ◎ 596-6202
301 Chappell Leroy A ◎ 596-6733
301½ Wilson Lawrence E ◎ 596-3468
302 King James S ◎ 596-7146
303★Corse Eric 596-9136
304★Lowe J Sidney ◎ 596-2771
305 Spaulding Charles E ◎ 596-3059
306 No Return
307 Alford Luzie H ◎ 596-3706
308 Lloyd Lenwood L ◎
309 Church Of God
310 Chambers Barry 596-4088
312 Leonard Walter E ◎ 596-5910
314 Buck W Dewey Jr ◎ 596-5595
414 Erdesky Geo A ◎ 596-5272
422 Mobley S H ◎ 596-3328
424★Bordeaux Dolphus H ◎
426 Womack Charles E ◎ 596-6665
HOOVER RD INTERSECTS
620 Lloyd Vester M

Wm. Muirhead Construction Co. Inc.
COMMERCIAL • INDUSTRIAL • HIGHWAY
General Offices 682-9215
Muirhead Asphalt 682-9219
Constructors Concrete 682-9211
Building Supplies And Shop 682-9214
1435 Camden Av. At N and W R.R. (27704)
P.O. Box 2012 (27702)

Dutch Boy
DUTCHVILLE BUILDERS SUPPLY, Inc.
COMPLETE LINE OF
BUILDING SUPPLIES - PAINTS - HARDWARE
PHONE 528-1591
Lake Rd., P.O. Box 705 — Creedmoor, N.C. (27522)
JOHNS MANVILLE JM PRODUCTS

GREY STONE BAPTIST CHURCH

2601 HILLSBOROUGH ROAD (27005) TEL. 286-2281

218

SOUTHERN BLVD —CHANGED TO CROWELL ST

44

SOUTHERN DR —FROM 1345 ELLIS RD SOUTH 1 WEST MAY RD

ZIP CODE 27703
2204 Wynne James E Jr ◎ 596-8304
2208 Langdon Willie E ◎ 596-5359
2209 Osler James E ◎ 596-3315
2210 Upchurch Joseph B Jr ◎
2211 Fuller Mack R ◎ 596-8336
2212★Jefferies Gary ◎
LYNLEY RD BEGINS
2300 Riley Clyde E ◎ 596-2498
2301★Bushee Robt 596-2067
2303 Vacant
2305★Mundy Jackie ◎
2306★Taborn Sylvester ◎
2307 Poole Willie E ◎ 596-3440
2310 Smith Fred R ◎ 596-2065
2400 Leathers Norman L ◎ 596-3263
2401★Rogers Robt D ◎ 596-5538
2404★Jarrett Alfonso ◎
2405★Jones Robt ◎
2408★Mc Gill John 596-1903
2409 Hearst Maxwell O ◎ 596-5739
2412 Lanier Seaton G ◎

30

SOUTHGATE ST —FROM ½ BLOCK WEST OF 500 N HYDE PARK AV EAST 1 SOUTH OF LIBERTY

ZIP CODE 27703
1702 Parnell Thos R ◎ 688-1670
1704 Parnell James W ◎ 688-5330
1706 Shearin Millard A ◎ 688-1736
MAPLE INTERSECTS
SPRUCE BEGINS
1801 Upchurch J Brinson roofing & gutter contr ◎ 682-7462
1803★Couch Charles 682-3676
1805 Melton Gerald 688-2558
1807 Baker Margt Mrs ◎ 682-2491
DRIVER AV INTERSECTS
1905 Gospel Center (annex no 1)
1908 Bowling Nellie C Mrs ◎ 688-3082
1909 Davis Charles R ◎ 688-3084
PARK AV BEGINS
2000 Womble Norma W Mrs ◎ 682-3116
Baker Neil C 682-3766
2004 Wall Hattie S Mrs 682-1449
2004½ Atkins Josephine L Mrs 682-2739
2005 Sauls Gattis 682-1632
2006 Woody Lester ◎ 682-3686
2008 Booth Alva W Mrs 688-3589
2008½ Huddler Jewel M Mrs 688-4726
2010 Johnson Callie D
GUTHRIE INTERSECTS
2102 Brantley Ollie M Mrs 682-0086
21043 Mc Kinney
2104b Riley Linda
2108a★Poe Mozella 688-5354
2108b★Williams Patricia A
2110a★King James A carp 688-2097
BRIGGS INTERSECTS
2201 Norwood Clement M ◎ 682-3706
2206 Traylor Patricia
2208 Riley Wm R ◎ 682-2341
2209★Dixon Thos
2210a Goodwin Herbert T ◎ 682-8271
2211 Campbell Glenn R ◎ 688-1505
2212 Murray Willie H ◎ 688-1467
2214 Goss Wm G ◎ 688-1578
2215 Perry F N 682-0210
2217 Lee Thos E ◎ 682-4294
2218 Weaver Alvis ◎ 688-7468
2219 Pollard Harold S ◎ 688-7926
2220 Chambers Clara D ◎ 688-7149
2221 Miller Nellie J Mrs ◎ 682-1838
RAYNOR INTERSECTS

17

SOUTHWOOD DR (FOREST HILL) FROM 200 UNIVERSITY DR WEST

ZIP CODE 27707
1003 Tew Richd C ◎ 493-1373
1007 Scanlon D H Mrs
1008 Massey Clarice Mrs ◎ 489-3178
1010 Garrison Robt D Jr ◎ 489-1302
1011 Brooks Ruth W Mrs ◎ 489-2264
1014 Shaw Leo R ◎ 489-4219
1018 Young Nancy D Mrs ◎ 489-1376
1022 Chesson Cecil B Mrs ◎ 489-3175
1023 Cranford Thos B ◎ 489-4522
1024★Crumpacker Carolyn Y ◎ 489-5793
1027 Barclift Thelma C Mrs ◎ 489-8180
1028 Johnson Wm P ◎ 489-1377

47

KENT INTERSECTS
1501 Chung K S ◎ 489-6883
1506 Renegar Edwin J ◎ 489-9373
1507 Jones Dorothy B Mrs ◎ 489-7131
1509 Mansfield Harold W Jr ◎ 489-1781
1510 Foushee Roger B ◎ 493-1524
1511 Snider Ralph ◎ 489-9355
1514 Conrad Dennis M ◎ 489-3481
1515 Allen Malcolm B ◎ 489-1577
1518 Apte Mahadev L 489-2971
1519 Cook Curtis C ◎ 489-5667
1522 Hoke Geo C ◎ 489-3086
1800 Willoughby Jimi C ◎ 489-2087
1808 Roll Fred Jr ◎ 489-9541
1919 Yorktown Village Apartments
1★Cummings Robt
2 Lateef Mohammed
3 Dillaman Richd M 489-1602
4★O'Neil James 489-3552
5 No Return
6 Hull Jay G
1935 Apartments
1 Walker
2 Blackburn V L
3★Apagan John
4★Allen Azona 489-5551
5★Sizemore Deborah 489-8024
6 Woodard Floyd Jr 489-6339
7 Cutliff John W 489-4688
8 Cates Ida G Mrs
1947 Apartments
1 Moore
2 Miller Jean L
3★Kay Jennifer
4 Danielsen Margt 493-2703
5 Cook
6 Himler H 489-8387
7 Tyler
8★Bell Wm 489-9500
2009 Apartments
1★Black D
★Graves Melvin 489-0759
3 Kelly Charles D 489-9385
4 Willard James
5 Gill Larry
6 Vacant
7 Elkins John K 489-3528
8 Weaver
9 Vacant
10 Mueller Addison
11 No Return
12 Hayes Lottie G Mrs 493-2329
14 Thomas Neil 489-8704
15 Williams Eloise J 489-7046
16 Herdon
17 Bailey Roger
18★Mc Carty Dennis
19 Brown Milrey
20 Mallie K
21 Wolfe Mike 489-5547
22 Hill Aubrey 489-0239
23 Yarborough Danl
24★Baker Theodora L 489-1229
25 Jones Sally 489-0636
26 Bridges
27★Baker Robin D
28 Parker
2014 Apartments
1★Imbognon Amry 489-5567
2 Lancaster
3 Foy Beverly F
4 Robertson J L Jr 489-0543
5 Lester Alvino 493-2712
6 Vacant
7★Damczy K A

35

SOVEREIGN ST —FROM GUESS RD WEST 1 NORTHWEST OF LAMAR

ZIP CODE 27705
2122 Suggs Plumbing & Heating Inc contrs 286-1221
2126 Packer Ethel Shaw
2128 James Jerry V ◎ 286-4785
2129 Smith Larry G 286-2503
2130 Vacant
★Spell Trisa 286-2589
2202★O'Toole M Margt Mrs
2204★Glenn Francis
2205 Browning Marvin M ◎ 286-0318
2206 Michael Irma P Mrs ◎ 286-1460
2305 Collins John T ◎ 286-1932
2308★Curran Christine R ◎ 282-3832

24

SOWELL ST —FROM 1502 E PETTIGREW SOUTHWEST

ZIP CODE 27701
303★Hicks David 682-3595
303½ Belcher Ida A 688-5735
306 Vacant
307 Vacant
308 Allison Luther K 688-1920
309 Barrett Betty B Mrs ◎ 688-7414
310 Community Beauty & Barber Shop 682-3069
312 Hood Willie H ◎ 688-0322
313 Jones Valley
Holmes Fannie 682-0620
405 Quick Geo 682-1731
417 Daye James W
417b Briggs Titus
418 Horton
419 Cheatham Lucy M 688-5464
421 Roberts Lyndia
423 Lyon Willie E
424 Daye James Jr
424b★Moore James
425 Farrington Dock R ◎
426 Vacant
427 Brown Charles E
428★Farrell Clarence
HOLT INTERSECTS

ALUMINUM COMPANY OF N.C., Inc.
North Carolina's Largest Applicator of Aluminum Siding
Aluminum Sidings
Aluminum Awnings
Storm Doors and Windows
Aluminum Carports
MEMBER OF MERCHANTS ASSOCIATION AND CHAMBER OF COMMERCE
3022 N. Roxboro Rd. (27704)
"Carolina's Foremost Aluminum Products Dealer"
Tel. 477-2159

Coke
Trade mark ®
adds life to...
Coca-Cola
Tel. 383-1531

SUGGS PLUMBING & HEATING INC.
PLUMBING AND HEATING CONTRACTORS ALSO
WATER PUMPS — AIR COMPRESSORS — BACKHOE TRACTORS — SERVICE
2122 SOVERIGN ST., P.O. BOX 2774 (27705) PHONE 286-1221

ALDRIDGE RETAIL POWER MOWER INC.
POWER MOWERS — CHAIN SAWS — GARDEN TRACTORS
PARTS and SUPPLIES • SALES and SERVICE
WHOLESALE — MID-ATLANTIC STIHL
2694 CHAPEL HILL BLVD., P.O. BOX 8823 (27707)
5017 NEAL RD. (27705)
DIAL 489-3329
TEL. 383-7411

144
SPARELLA ST (HAYES TOWN) FROM ANGIER AV NORTHEAST 3 SOUTH OF CITY LIMITS

ZIP CODE 27703
401 Williams Eliz Mrs ◎ 596-5489
403★Campbell Anne C
BRYANT ST INTERSECTS
507 Carlton Willie
509 Evans Hettie Mrs 596-4031
510 Zion Temple Christian Church

20
SPARKMAN LA —FROM 604 GILLETTE AV SOUTH

ZIP CODE 27701
GUY LA ENDS

22
SPAULDING ST —FROM 700 LINWOOD AV SOUTHWEST AND ½ BLK NORTHEAST

ZIP CODE 27701
1212 Simms Jessie F ◎
LINWOOD AV INTERSECTS
1305 Allen Joseph G ◎ 682-3022

45
SPENCER ST —FROM 1600 WOODBURN RD SOUTH 1 WEST OF SEVIER ST

ZIP CODE 27705
2702★Lowell Seth H ◎ 489-4959
2703 Gehman W Scott ◎ 489-2209
2706 Stone Donald E ◎ 489-4054
2709 Niess Robt J ◎ 493-1060
2712 Green Harvel W ◎ 489-6215
2713 Shields M Bruce ◎ 493-2241
2718 Klintworth Gordon K ◎ 489-8960
2719 Carson Culley C III
2721 Fowler John A ◎ 489-5339
2722 Wing Cliff W Jr ◎ 489-5326
2727 Williams Kenny J ◎ 489-8905
2728 Smith D Moody Jr ◎ 489-9574
2733 Detwiler John C Rev ◎ 489-5708
2734★Akwari Onyekwere ◎
2739 Partin Harry B ◎ 489-4092
2740 Griffin Morris H ◎ 489-8127
2741★Costanzo Philip R ◎
★Roth R

144
SPRING RD (SHERRON ACRES) FROM 718 PLEASANT DR WEST

ZIP CODE 27703
101 Ladd Gertrude B Mrs ◎ 596-3153
102★Smith Earnie
103 Sherron Buster E 596-7346
104 Ferrell Peggie P Mrs ◎
107 Griffin Tony 596-4649
109 Herndon Thos 596-6367
115 Register Theo R ◎ 596-3063
CARTER ENDS
201 Mitchell Inez L Mrs ◎ 596-2669
203 Robbins Larry ◎ 596-4540
207 Ballance Charles C ◎ 596-5656
MIDWAY AV INTERSECTS
302★Teasley Dale T 596-2527
304 Vacant
306★Hosmer Hazel 596-7838
307 Christian Donald J ◎
309 Griffin Belton J ◎ 596-3388
310 O'Neal Otis R ◎ 596-3155
311★Weaver Betty J
314 Morton Eva M Mrs ◎ 596-3483
315 Carthen Violet G Mrs ◎ 596-3382

11
SPRING ST —CHANGED TO ROME AV

218
SPRINGDALE DR —FROM BEECHWOOD DR WEST 1 NORTH OF WILLOWDALE DR

ZIP CODE 27707
707 Murphy Elmer B ◎ 489-2649
709 Robinson Alex A ◎
801 Parker Mildred R ◎ 489-6321
820 No Return
803 Hayes Durlin C ◎ 489-2851
804 Washington
806 Jones Edw J ◎
807 Crawford Marvin C ◎ 489-8501
808 Alston Ann E ◎ 489-4791
809 Shaw Isaac A ◎ 489-6669
813 Jones Graham M ◎
819 Vacant
BEECHWOOD INTERSECTS
900 Cash N L
902 Batchwey Roberta ◎ 489-8549
904 Wilson Clarence ◎
905 Smith Lee W Jr ◎ 489-3430
906 Wilson Herman L ◎ 489-1834
908 Hester Cornell ◎ 489-8521
909★Vanness Mildred
1000 Taybron Cravis ◎ 489-9698
1002 Garrett John ◎ 489-8671
1003 Canady Pernell W ◎ 489-3544
1004 Burnette Harvey C ◎ 489-9241
1005 Thompson Lillie L Mrs ◎ 489-5466
1006 Bynum Alyce H ◎ 489-4891
1007★Parker Melvin
1101 Smith Lucille M ◎
1103 Lassiter Joshua Jr ◎ 489-8147
1105 Jones Charles T ◎ 489-6862
1107★Parker Kermit M ◎

38
SPRINGWOOD RD (BRAGTOWN) FROM HORTON RD SOUTH 1 EAST OF DENFIELD ST

ZIP CODE 27704
NUMBERS IRREGULAR
4400 Meador Michael S ◎ 471-1119
4402 Parker Ned E
4417 Bullock Geo A
4403 Parker Ned T ◎ 477-3369
4423 Cameron Graham
4401 Parker Lucious ◎ 477-2050

238
SPRINGWOOD RD RT 8 —FROM JIM LYON RD SOUTH 1 WEST OF DUKE LA

30
SPRUCE ST —FROM 1800 SOUTHGATE NORTH

ZIP CODE 27703
506 Deans Helen G Mrs ◎ 688-0627
508 Leslie Alma B Mrs ◎ 682-4782
510 Holleman Donald F ◎
511 Council Charlie T ◎ 682-8238
512 Crabtree Herbert W 682-3679
513 Fowler B E
514 Rigsbee Evelyn F Mrs ◎ 682-7225
516 Wimberley Aaron H ◎ 688-3639
518 Wilson Harold B ◎ 682-7224
520 Alston Lucille B Mrs 682-4524
608 Callette Annie F Mrs 682-2083
LIBERTY INTERSECTS

32
EVA INTERSECTS
805 Riggs Theo 688-2427
★Cates Arth G
HOLLOWAY INTERSECTS
ZIP CODE 27701
906a Williams Ralph 688-6238
906b Speed Ruby Mrs 682-1741
908★Parks Larry 683-8325
910 Wilson Audrey C ◎ 688-7496
GILBERT INTERSECTS
1004 Ragan James L ◎ 682-4387
1006★Burney Wm ◎
1009 Jones Bobby R Jr 682-8321
1011★Le Viner Maxine 688-2795
1014 Ellington Oris W ◎ 688-7403
FERN INTERSECTS
1100 Mills Evelyn J Mrs ◎ 682-8726
1105★Hux Sudie E Mrs ◎ 682-0654
1106 Chatman Beulah V ◎ 682-6415
1107 Turner Wm A ◎ 688-7749
★Gillian Miceny
1108 Doss E Monroe ◎
1109★Tomlin Diane
1109½ Crittenton Brenda
1110 Barefoot V M
1111 Sherron Zula C Mrs ◎ 688-7207
1112★Stubbs Frank ◎
1113 Draughan Ralph B Jr ◎ 682-0143
1114 Wallace Gladys H Mrs 688-6666
1115★Kornegey Vera 682-0294
1117 O'Dell Electric Co contrs 688-7083
★Crook Ernestine C
EVERGREEN INTERSECTS
1201 Anderson Bennie S Jr ◎ 682-7389
1203 Hall Pearl P Mrs ◎ 682-4882
1207 Dawson Diane S Mrs ◎
1208 No Return
1209 Bostic Bryan
1210 Mc Gee T
1210½ Vacant
1211 Hill J D
1212 Mitchell James ◎ 682-8998
1213 Glasgow Georgia C
1214★Lawson James
1214½ Glover Dreama 688-4718
1215a Wood Carrie 688-5012
1215b★Carrington Donald
JUNIPER INTERSECTS

218
SPRUCEWOOD DR —FROM SPRINGDALE DR SOUTH 1 WEST OF BEECHWOOD

ZIP CODE 27707
2900 Cole Johnnie L ◎ 489-7193
2901 Romes Eddie ◎ 489-0507
2903 Partridge Lewis R ◎ 489-3507
2904 Kelly Edwin J Jr ◎ 489-4728
2905 White Irene S Mrs ◎
2906★Gilmer Wm A ◎ 489-3943
2907 Daye John ◎ 489-3484
2909 Clarke Geo E ◎ 489-2755
2910 King Geo W ◎ 489-3718
2911 Mc Allister Jesse L ◎ 489-2579
2912 Price Roscoe C ◎ 489-4655
2913 Griffin Robt E ◎ 489-5670
2914 Bridgers Geo ◎ 489-3639

Brame SPECIALTY COMPANY Inc.
Janitor Supplies — Office Products — Industrial Papers — Laundry Supplies
Wholesale Paper — Customized Designing — Matched Packaging — Napkins — Place Mats
949 WASHINGTON STREET, (27701)
TELEPHONE 682-5421

QUALITY JANITOR SERVICES
GEROME McDOWELL
682-6337
P.O. Box 11431
Durham, N.C. 27703
RUG SHAMPOO
INSURED CONTRACT CLEANING
BUILDINGS — OFFICES
WINDOWS — FLOORS
204½ N. Mangum St.

REALTOR®
SOUTHLAND & ASSOCIATES
212 N. Corcoran St. Durham, N.C. (27701) and Duke St. at Horton Rd.
Call 688-8121
Realtors and Insurors
MEMBER OF THE NATIONAL ASSOCIATION OF INSURANCE AGENTS

URBAN & INDUSTRIAL PEST CONTROL CO., Inc.
"PEST CONTROL CONSULTANTS"
PEST MANAGEMENT CONSULTATION
ESTIMATES
EMERGENCY SERVICE
PEST CONTROL INSPECTION
2415 Fayetteville Street, Durham, N.C. 27707
Tel. 682-1821

SPRUCEWOOD DR—Contd
2915 Burton Gloria Mrs
2917 Hill Wm 489-8869
2918 Sligh Evator H Mrs ◎ 489-3008
2919 Bobo Chester A Jr tailor ◎ 489-3409
2920 Johnson Howard E ◎ 489-3890
2921 Bagley Montez B Mrs 489-9871
2923 Jones Percy R Rev ◎ 489-2965
2924 Vacant
2926 Nixon Geo S ◎ 489-4538
2930 Thompson Lawrence 489-5916

65

SPRUNT AV —FROM 1400 BROAD WEST

ZIP CODE 27705
CLARENDON INTERSECTS
1700★Cunkle Glen
1701★Cyphers Theresa 286-2809
1702 Thompson Ervin M ◎ 286-1493
1703 Hagenbjck Cathy
1704★Worchel Jason 286-2192
1705★Fox Ginger M
1707 Ladd
BROAD INTERSECTS
1800 Nash Maria A Mrs ◎ 286-2879
PENNSYLVANIA AV BEGINS
DELAWARE AV BEGINS
MARYLAND AV INTERSECTS
2002 Vacant
2008 Farrell Joe H ◎ 286-0115
2009 Foushee Vera L Mrs ◎ 286-9383
2010 Brock Neta M ◎ 286-0304
2011 Parker Emery F ◎ 286-4743
2012 Skleris Tikey J ◎
2013 Dermott John E ◎
2014 Williams Gerald P 286-7137
2015 Winstead Mattie L Mrs ◎ 286-4822
Finch Helen nurse
2016 Williams J Lamar ◎ 286-2486
2017★Amy Christopher ◎
2018 Bradshaw James A Jr 286-2353
2019 Mc Donald James F
2020★Conant Cathy ◎
2021 Williams Annie J Mrs ◎ 286-2713
2022 Dezern J M ◎ 286-1319
2023 Barnes Albert R ◎ 286-9363
2024 Passaro Joanne
2025 Morgan James C 286-1842
2026 Henson
2028★Preston Ronald P 286-1159
CAROLINA AV BEGINS
2100 Bradsher Charles O ◎ 286-1597
2102 Cole Mary L ◎ 286-2711
2104 Dwiggins Michl W 286-1742
2106 Outland F E 286-4045
2107 Riley Judith G Mrs ◎ 286-0642
2108 Mc Granahan James A ◎ 286-9260
2109★Duffy Karen
2114 Gery Charles F ◎ 286-0042
2115 Crinshaw Carl ◎ 286-3052
2116★James Gary
2117 Frye Hair Styling 286-3678
Frye Robt V ◎ 286-1607
2119 Burke
2120 Keir Henry B ◎ 286-2775
2121 Ward Marquietta Mrs 286-2164
2122 Rogers Pauline T Mrs ◎ 286-3995
2123★Dew Frank W Rev ◎ 286-7623
2124 Jackson Mike
2125 Turner Jeffrey S 286-9183
2126 Bowling E Frank ◎
Bowling Elsie W
2128 Adkinson Joseph T ◎ 286-3326
2132 Murray Wm R Jr ◎ 286-1389
2134 Mitchell Jacqueline I ◎ 286-1328
2136★Lashley Gerald 286-1757
ALBANY ST BEGINS
2200 Davidson James H ◎ 286-2624
2202 Johnson Thos B Jr ◎ 286-2839
2203 Vacant
2204 Mc Donald Wm A ◎ 286-2536
2205 Van Ruggen John B ◎ 286-7233
ALBANY BEGINS
VIRGINIA AV ENDS
2307 Bragg Arnold W ◎ 286-1577
2308 Burnett Marvin B Jr ◎ 286-7511
2310 Weathers Ray E ◎ 286-9339
2313 Davis Wade O ◎ 286-4697
2315 Byerly Charles T ◎ 286-2463
2317 Cunningham Indye 286-4731
ALABAMA AV ENDS
CITY LIMIT
BELLEVUE AV
3108 Wheeler Marvin B 383-6373
3112 Nelius Albert A Rev ◎ 383-2017
3115 Branson Guy Jr ◎ 383-3433
3201 Watkins Ione M Mrs ◎
3204 Wheeler Aubrey L ◎ 383-3279
3205 Clements Travis H ◎ 383-1218
3206 Upchurch Roger S ◎ 383-4253
3209★Crart James 383-6446
3212 Smith Malbert Jr Rev ◎ 383-2692
3304 Veasey Luther R ◎ 383-3161
3309 Cobb's Music & Sound 383-4201
Cobb Walter P ◎ 383-4201

33

STACK ST —FROM EDITH EAST 2 SOUTH OF HILLSBOROUGH RD

ZIP CODE 27705
EDITH BEGINS

51

STADIUM DR —FROM BROAD EAST 1 NORTH OF MURRAY AV

ZIP CODE 27704
100 Durham County Memorial Stadium 477-2212
State National Guard Armory h q 30th support group 683-6818
815 State Dept Of Trans & Hwys 683-6854

144

STAGE RD —FROM 3906 ANGIER AV SOUTH 1 WEST OF MASON DR

ZIP CODE 27703
1712 Bethesda Provision & Co Inc meat pkrs 596-2490
1716 Martin Gene ◎ 596-7288
1717 Upchurch Ronald W ◎
1719 George Gaston W J ◎
1720 Yates Leo V ◎ 596-2348
1721 Rowland Elbert S Jr ◎ 596-7055
1723 Price Thos L ◎ 596-7847
1724 Watson Mich D ◎
1728 Weaver J Larry ◎ 596-4379
1734 Tresch Geo ◎ 596-6721
1735 Watkins Lester A ◎ 596-3060
1738 Kelly Michl R ◎ 596-4395
1739 Arnold Steven L ◎ 596-1484
1742 Manness
1800 Bounds Howard V ◎ 596-2764
1801 Silvey Everette A ◎ 596-2004
1802 Taylor Charles L ◎ 596-8067
1808 Carpenter Hubert J ◎ 596-4985
1818 Currin Allie K ◎ 596-3715
1822 Nichols Billy E 596-8585
1823 Hall Donald B ◎ 596-7817
1826 Appel Edw E ◎ 596-7619
1827★Ward Willis ◎
1830 Allen Harry L Jr ◎ 596-2874
1831 Harris Billie J ◎ 596-2208
1834 Mc Broom Fredk M ◎ 596-6908
1835 Mc Farland I P Jr ◎ 596-5039
1839 Cooley Robt E ◎ 596-3415

19

STAGG ST —FROM 1700 GUNTER SOUTH BEY DEAN

ZIP CODE 27707

55

STALEY PL —FROM MEDFORD DR NORTH 1 WEST OF FRONT ST

ZIP CODE 27705
15 Daber Kenneth M ◎ 383-1197
21 Carpenter Marcus G Jr ◎ 383-2830
22 Hawley Quinton A ◎ 383-1483
26 Fletcher Floyd J ◎ 383-2052

11

STANFORD DR —FROM BEXLEY AV NORTH 2 WEST OF HOPE VALLEY RD

ZIP CODE 27707
KAMIS ST BEGINS
3100 Nelson Clarence C Jr ◎ 489-3154
3101 Howard Ray I ◎ 489-0686
3103 Adcock J S Jr ◎ 489-3810
3106 Sherman Allen P ◎ 489-5452
3113 Bowens L Frank ◎
3115 Gerber Gerald E ◎ 489-4971
3125 Bordeaux Joseph T ◎ 489-4716

238

STANLEY RD RT 8 —FROM OLD OXFORD RD WEST 1 NORTH OF HERBRON RD

ZIP CODE 27704
473 O'Briant Lillian T ◎ 477-7839
BOX NUMBERS
bx424 Lawrence Floyd H ◎ 477-3075
bx425 Thornton Thomas C ◎ 477-5452
bx439a Dyer Paul J ◎ 477-4211
bx429 Dumas Julius D ◎ 477-6075
bx433c Gongs Thos L ◎ 477-2389
bx433a Nunn Edgar L ◎ 477-8852
bx433b Daniel James O ◎ 477-0669
★Womble Jas 477-6844
★Peaks Nellie
bx433 Melvin Thos C ◎ 477-9074
bx431c★Taylor Chas S
bx433d Hart Willis R ◎ 477-6710
bx435 Bankston Curley ◎ 477-4935
bx436★Whitted John L
bx437 Stanley Nora L Mrs ◎
bx438 Overby Charles H ◎ 477-6609
bx439 Armstrong John Jr ◎ 477-6380
543 Riley John L ◎
5413 Bragg James H Jr ◎ 477-5274
5416★Moore
bx5320 Holmes Ozell ◎ 471-2691
5101★Horton
bx434 Nelson Colonel W ◎ 477-8641
bx431 Royster Hal J ◎ 477-4269
bx4907 Long Jas E Jr ◎ 471-1922
bx5326 Hart Wm D ◎
5209★Holmes Larry
5223 Vacant
5225 Creek Wm F ◎
5221 Stanfield Willie ◎

TRIANGLE AMBULANCE & CONVALESCENT SERVICE Inc.
• 24 Hour Service • Low Rates and Prompt Service
2819 Hillsborough Rd. (27705)
Phone (919) 286-1831 - 286-2630

GUESS ROAD CABINET AND BUILDING SUPPLY CO INC
PREHUNG DOORS AND WINDOWS
PANELING
OVERTON UNFINISHED OAK CABINETS
VANITIES
BOOKCASES
FINISHED LUMBER
HARDWARE
LUMBER
3610 Guess Rd. (27705)
TELS. (919) 477-2014 and (919) 477-3266

DURHAM'S FIRST COMPLETE RENTAL CO.
WHY BUY?
McBROOM'S RENTALS, INC.
2334 Guess Rd. (27705)
Telephone 286-4414

T. E. Allen & Sons Insurance Agency Inc.

PIA

Dividend Paying Automobile and Home Owners Insurance

Personalized Service

705 NORTH CAROLINA NATIONAL BANK BLDG. 123 W. MAIN ST. (27701)

Phone 688-2319

FIRST FEDERAL SAVINGS & LOAN ASSOCIATION OF SANFORD, N.C.

Tel. 493-3581 or 967-2222

South Square Mall Lower Level At Main Entrance Chapel Hill Blvd. (27707)

FSLIC

56

STARMONT DR —FROM ANDREWS DR WEST 1 NORTH OF MORREENE RD

ZIP CODE 27705
600 Hanson Dean C ◎ 383-1106
603★Kuck Wm M ◎ 383-2869
604 Kim Sung Hou ◎ 383-4763
607 Roland A Terry ◎ 383-6447
608 Hack
613★Fisher L R Jr ◎ 383-7768
614 Timmons G Madeline
617 Blackwood Lewis B ◎ 383-3748
618 Jones Wingate T ◎ 383-5706
621 Forbes Wm M ◎ 383-2291
622 Franklin Layman G ◎ 383-4838
625 Deese Charles W ◎ 383-1192
626 Smith Roy E ◎ 383-6914
629 No Return
630 Cox Edwin B ◎ 383-4237
633 Cupit Sharon B
634 Long Jos D ◎ 383-6806
637★Judge Christine A 383-5487
638 Webb Irene G Mrs ◎ 383-2304

138

STATE ST —FROM E CLUB BLVD NORTH 2 EAST OF ROXBORO RD

ZIP CODE 27704
2408 Hunnicutt Fabius J Jr ◎ 477-5691
2409 Teer W E ◎ 477-7719
2410 Stone Howard E ◎ 477-7193
2411 Sandy Maggie L Mrs ◎ 477-5230
2412 Dillehay Robt L Jr ◎ 477-5631
2413 Knight Clyde B ◎ 477-7104
2414 Grissom Billie J Mrs ◎ 477-8483
2415★Widell Larry R 477-0846
2418 Browning Danny R ◎
2419 Smith Dorothy M Mrs ◎ 477-5876
2420 Dorrity Eunice T ◎ 477-7403
2421 Rogers Wm T ◎ 477-7603
2422 Rowe Clyde E ◎ 477-7472
2423 Rose Robt F ◎ 477-5694
ELLERBEE INTERSECTS
2500 Mathias Stanley M ◎ 471-4290
2501 Watkins Virgil G ◎ 477-7817
2502 Morton Carlyle O ◎
2503★Atkinson Ethel 471-8932
2504★Crabtree Wesley ◎ 477-9005
2505★Dove Wm E Jr ◎ 471-3703
2508 Cali John C
2509★Williams Sam J ◎ 471-6226
2510★Fisher Albert ◎ 471-4578
2511 Seagroves Theo B ◎ 477-5706
2512★Bass Andy 471-3266
2513 Bullock Leone B Mrs ◎ 477-5992
2514 Adams Knowles ◎ 477-3646
2515 Matthews Blanch O Mrs ◎ 477-7965
2516 Umberger Charles D ◎ 477-5668
2517 Vick Geo E Jr ◎ 477-7530
2518★Griffin Floyd ◎ 477-5848
2519 Jacobs Garland D Rev ◎ 477-7795
2522 Morton Vernon S ◎ 477-8255
2523 No Return
2524 Julier Marion C ◎ 477-0558
2525 Smith Mildred P Mrs ◎ 477-7409
LAVENDER INTERSECTS
HAMMOND INTERSECTS
HUGO INTERSECTS
CITY LIMIT
DURHAM COUNTY

138

STATE ST (BRAGTOWN)—FROM HUGO AV NORTH 1 EAST OF BANNER

ZIP CODE 27704
2807 Ransom Rosnell J Mrs ◎ 477-6800
2808 Earnhardt Jack H ◎ 477-5384
2809 Williams Scott ◎ 477-8545
2810 Mc Clure Harold L ◎ 477-3169
2811 Smith S F ◎
2812 Howe Geo S ◎ 477-4283
2813 Fitzgerald Ruth L Mrs ◎ 477-5455
2815★Mc Mannen Dawn T ◎ 477-1782
2820 Floyd Ruth V Mrs ◎ 477-5387
2822 Di Orio Jas ◎
MAYNARD AV INTERSECTS
2915 Rhew Bertha M Mrs ◎ 477-5464
Rhew Nellie R drsmkr
2917 Brown Sally L Mrs ◎ 477-5184
BON AIR AV INTERSECTS

238

STEADMAN ST —FROM CHAPMAN EAST 1 SOUTH OF WILEY AV

ZIP CODE 27704
1300 Perry J W ◎ 477-7547
1302 Vacant

21

STEELE ST (ROCKWOOD)—FROM 2621 UNIVERSITY DR SOUTHEAST

ZIP CODE 27707
103 Whitehurst Lucille M Mrs ◎ 489-1801
111 Snipes Marvin O ◎ 489-2974

138

STEPHENSON ST —FROM E CLUB BLVD NORTH 6 EAST OF ROXBORO RD

ZIP CODE 27704
2400 Sandford Nelia T Mrs ◎ 477-5973
2401★Godfrey W J
2402 Fetner H A ◎ 477-7608
2403 Hale M L 471-4700
2404 Browning Odell E 477-7014
2405 Hobby Nell E Mrs 477-5062
2406★Boyd Lottie ◎
2407 Gann Hubert U ◎ 477-7880
2408★Honeycutt F J 477-5691
2409 Scott
ELLERBEE INTERSECTS
2500 Vacant
2501★Coleman Ellis
2502★Monfiletto Rosalind ◎ 477-7911
2503 Conklin Kathleen D Mrs 477-8635
2504★Doyle Jas ◎ 471-8930
2505★Blalock Goldie 477-0974
2506 Holdii Richd ◎ 477-5456
2507 Upchurch Ward W 471-1170
2508 Grant Harry ◎ 477-1774
2509 Gery Charlie H 477-5586
2510 Suitt Thos R 477-1019
2511★Bledsoe Earl C ◎ 477-6482
2513 Vacant
LAVENDER INTERSECTS

144

STEVENS ST —FROM RURITAN DR EAST 1 NORTH OF ANGIER AV

ZIP CODE 27703

69

STILLVIEW ST —FROM BONHILL DR SOUTH

ZIP CODE 27705
4516 Proctor W T Grading Contractors Inc 477-4594
Bass Robt W ◎ 477-8647
4600★Ennis David N 477-0665
4607 Gunn Bill L ◎ 477-0564

26

STOKES ST —FROM 1102 E MAIN SOUTHWEST 1 WEST OF ALSTON

ZIP CODE 27701
107 Brown Grover L ◎ 688-3201
LYON ENDS
109 Allen Ralph
113 Bryant Ralph 682-1438
119 Moore Marthie
121 Vacant
ANGIER AV INTERSECTS
205 Macorkle Geraldine Mrs ◎ 682-9008
CALVERT PL ENDS
214 Duke Jonny D
215 Lee Jean E ◎ 682-7097
217 Tapp R Lawrence 688-7714
Tapp Bonnie K 688-7714
223★Hamlett Larry G
PEABODY INTERSECTS

144

STONE RD —FROM WRENN RD SOUTH 1 EAST OF GLOVER RD

ZIP CODE 27703
1105 Parker James
1209 Mc Caw Peggy A Mrs 596-4558
1211 Fletcher Mary W Mrs ◎ 596-6926
1213★Markham D L 596-2223
1215 Groover Barney L 596-2273
1215a★Hoover Robt ◎ 596-8849
1315 Dibona Helen R 596-3605
1321 Carlton James B ◎ 596-3271
1408 Barbour Gilbert T ◎ 596-8508

49

STONEHEDGE AV —FROM END OF CHEVIOT AV SOUTH

ZIP CODE 27707
1001 Williams John E ◎ 489-5064
1003 Berenbaum Esai ◎ 493-1544
1005 Ammons Shirley J Mrs ◎ 489-6631
1006 Townsend Lloyd ◎ 489-3137
1009 Blackburn James W ◎ 489-0038
1011★Swearingen Charles ◎ 489-1731
1012 Rigsbee Robt E
1015 Brown Hayes W ◎ 493-2361
1016 Howard Scott L ◎ 493-1532
1017 Westlin Peter R ◎ 489-3793
1100 Rosch Eliz A Mrs ◎ 489-0711
1103 Mc Laurin Jerome D ◎ 489-7887
1104 Evans Wm P ◎
1105 Goscin Steph A ◎ 489-0105
1108 Garci-Gomez Miguel ◎ 489-5832
1109★Walter Joan L ◎ 493-1701
1112 Mc Guffey James N ◎ 489-5488

46

STONERIDGE CIR —FROM COLONY RD EAST IN A CIRCLE

ZIP CODE 27705
1 Fisher C Page Jr ◎ 493-1218
2 Hensley Edw F ◎ 493-1682

RED MILL NURSERY Inc.

"Serving The Durham Area Since 1961"

Rt. 5 Box 104, Red Mill Rd. (27704)

477-8676

M. M. FOWLER INC.

Gulf

Gasoline Fuel Oil

600 Gulf St. P.O. Box 1090 27702

Gulf

Gasoline

Phone 596-8246

QUALITY CLEANING
SCOTT and ROBERTS Inc.
DURHAM'S FOREMOST CLEANERS
733 Foster St. (27701) Tel. 682-9325

STONERIDGE CIR—Contd
4 Smith Joel ◎ 489-7971
5★Robertson Horace B Jr ◎ 489-1475
6 Palethorpe Geo ◎ 489-5776
12 Evans Emanuel J ◎ 489-2166
15 Probeck Jack ◎ 489-1372
16★Koren Hillel S ◎ 489-4875
17★Christie Geo C ◎ 489-6171
18 Robb Joseph A ◎ 489-2268
21 Caudell Danl M ◎ 493-1009
23 Kramer Paul J ◎ 489-5114
24 Parker Joseph B Jr ◎ 489-5852
26 Callaway J Lamar ◎ 489-2104
27★Carrington Theo M ◎ 489-8343
28★Stenner Jack ◎ 493-1653
29 Jarman Frances Mrs ◎ 489-2162

46

STONERIDGE PL —FROM STONERIDGE CIRCLE NORTH

ZIP CODE 27705
30 Reamer Israel T ◎ 489-6449
31 Blackburn Gail III ◎
32 Brooks Ann K Mrs ◎ 489-4941
33 Willia Carroll T Jr ◎ 489-1485
34 Reaves Paul H Jr ◎ 489-0463
35 Bird Warren P ◎ 489-4723
36 Schock Carl F ◎ 493-2162
37 Crenshaw Chris C ◎ 489-5084
38 Probeck Patricia T Mrs ◎ 489-0040

55

STONEYBROOK DR —FROM 3100 CARVER ST SOUTHWEST 2 WEST OF HILLANDALE RD

ZIP CODE 27705
3220★Todd H Dean
3300 Vacant
3303 Thompson Nancy
3304 Bumpass Charles L
3310 Facito Frank ◎
3316 Citrini Richd J ◎ 383-5949
3327 Bouse Robt M ◎ 383-7010
3415 Sahba Melrdad 383-4464
3504 Olanow Chas W ◎
3519 Couch Leamon F Jr ◎ 383-2942
3520 Teer Robt D Jr ◎ 383-4497
3526 Hall Leland F ◎
3530★Hall L F
3531★Gallagher Geo 383-3730
3603 Alexander G Blake Jr ◎ 383-2020
3612★Appleton Richard F ◎
3615 Under Constn
3618 Filston Howard C ◎ 383-3970
3624★Bright Donald S
3625 Bowling Marion J Mrs ◎ 383-3501
3630 Hosea Robt H ◎ 383-4648
3631 Tillman J Melvin Jr ◎ 383-3206
3711 Trout Geo M ◎ 383-7184
3713 Young J C 383-4544

49

STRATFORD RD (HOPE VALLEY) FROM 3303 SURREY RD SOUTH

ZIP CODE 27707
3611 Stelzenmuller Helen ◎ 489-7920
3617 Smith J Charles ◎ 489-2753
3620 Bovard Theo F ◎ 489-8337
3625★Wiss Kenneth D ◎ 489-6724

53

STREBOR RD —FROM 2610 WOODMONT DR EAST

ZIP CODE 27705
2100 Jones Larry D ◎ 477-0214
2101 Dirlik Arif ◎ 477-8973
2102 Hales Barbara N
2105 Davis Jessie C ◎ 477-3420
2106 Stone Alan A ◎ 477-6569
2108 Perry J B 477-0887
2109 Barber Wm R ◎ 477-6459
2113 Morris James C ◎ 477-6120
2114 Tromeness John ◎ 471-3805
2116★Izydore Robt A 477-0661
2117 Suitt Lillie B Mrs ◎ 477-6554
2120 Roberts Bruce S ◎ 477-6358
2124 Moore Sara C 477-7159
2128 Lane Bill N 471-1098
2132 Clayton Blaine
2206 Morris James W ◎ 477-6455
2207 Aycock Carl F ◎ 477-6547
2208 Browning Paul K ◎ 477-4941
2209★Goldstein Esther A ◎ 471-4908
2210 Avery Bobby V ◎ 477-6047
2211★Herbert Mary A ◎ 471-1391
2213 Willett Lettie A Mrs ◎
2214 Rogers Frances H Mrs ◎ 477-8428
2221 Latta Clifford E ◎ 477-4421
2222 Ridenhour Terry R 477-6002

35

STROLLER AV —FROM DRAKE AV NORTH 1 WEST OF ALBANY

ZIP CODE 27705
2213★Wilson Laura 286-4779
2301 Ferrell L B ◎ 286-1008
2303 Sumner Saml A ◎ 286-1164
2305 Bleecker Geo H ◎
2307★Whitfield Patricia A
2308★Phillips W I ◎ 286-4028
2309 Edwards James D ◎ 286-1567
2310 Jones Annie Mrs 286-3054
2312 Jones Jerry L ◎
2313 Lassiter Thos N ◎
2315 Harris Lewis J ◎ 286-7878
SOVEREIGN INTERSECTS
2319 Mulberry Friendly Care Home 286-0683
2320 Shavers Terry L 286-1559
2321 Pennell Curley J 286-3015
2326 Hunt Lawless T Jr 286-1675
2329 Carolina Chemical Corp 286-1072
2330 Hunt James F ◎ 286-1309

21

STUART DR —FROM SUMMIT SOUTHWEST 2 SOUTH OF UNIVERSITY DR

ZIP CODE 27707
2205★Williams Rebecca
2211 Hamill D Carl ◎ 489-5877
2215 Carter Geo H ◎ 489-2857
2219 Guthrie Fredk G Jr ◎ 489-9568
WHITLEY DR INTERSECTS
2302 Beaumont Arth J ◎ 489-8789
2308 Pate Jesse P ◎ 489-4286
SHOREHAM INTERSECTS
2600 Johnson Horace M ◎ 489-4147
2601 Greenburg Wilma ◎ 489-7688
2610 Armitage C M ◎ 489-0469
2611 Thomerson Alexander G ◎ 489-7374
2613 Wilbur Robt L ◎ 489-6284
2614 Monroe John ◎ 489-4827
2615 Williams Geo S 493-2114
2621 Jones Thos T ◎ 489-2115
STEELE INTERSECTS
2701 Higgins Edgar R Jr ◎ 489-5572
2702 Lawrence Bruce B ◎ 489-2903
2704 Jones Claude V Jr ◎ 489-5959
2705 Graham Margt T ◎ 489-2020
2706 Claude Geo E ◎ 489-4366
2708 Nunnelly Eug M ◎ 489-4547
2710 Parks Geo R ◎ 489-3248
2711 Crawford
2713 Ciompi Niccolo A ◎ 489-6704
2721 Wells J Durant ◎ 489-7373
2722 Andrews James D ◎ 489-7372
2723 Davis Ken ◎
2724 Levy Alan S ◎ 489-4909
2725 Brame James B ◎ 489-5159
2726★Peguese Mary
2728 Strickland T L ◎ 489-4116
CORNWALLIS RD INTERSECTS
2808 Eckle John M ◎ 489-0828
2810 Nozaki Yasuhiko ◎ 489-6822
2811 Harriss Wm L ◎ 489-5824
2812 Mooney James H ◎ 489-2550
2815 Allen Melissa S Mrs 493-1115
2826 Crumbliss Alvin L ◎ 489-2711
2828 Whitley Ethel R S Mrs ◎ 489-4144
2830 Patton Rilla K Mrs ◎ 489-9289
2831 Rosemond Ken ◎ 489-1468
2832 Gould Christopher R
2833 Turner Carl A ◎ 489-9837
2834 Reisner Howard
2835 Carlton Julian T Jr ◎ 489-5514
2836 Mc Gary Nelson G ◎ 489-2630
2837 Bonner J Wm ◎ 489-6015
2838 No Return
2839 Barnhart Frank M ◎ 489-2282
2840 Watson Geo E ◎ 489-7528
2841 Johnson Sadie B Mrs ◎ 489-7671

49

SUFFOLK ST —FROM 3500 CHAPEL HILL RD EAST

ZIP CODE 27701
3501 George Charles R ◎ 489-7224
3505 Coggin John M ◎
3506 Yellock Mc Arthur ◎
3509 Davis James N ◎ 493-1728
3510 Stewart James A ◎ 489-8369
3600 Harrell Sampson E ◎ 489-5288
3601 Campbell Graham F ◎ 489-1672
3604★Huht Loren W ◎ 493-1264
3605 No Return
3608 Phillips Mildred A Mrs ◎ 489-8086
3609 Martin Isaac W ◎ 489-6389
3610 Becton Chas L ◎ 493-1054
3611 Henderson Gerald ◎ 489-1172
3614 Manning Justice A ◎ 489-5826
3615★Holeman James ◎ 489-4327
3616 Singletary Gloria ◎
3619 Dosher Harry L ◎ 493-1332
3620★Poole John ◎ 489-7684
3623 Smith Linda M
3624 No Return
SAXONY ST BEGINS
3626 Bailey Evester B ◎ 489-2925
3701 Yaeger Wm L ◎ 489-7124
3702 Spencer Curtis E ◎ 489-3723
3706 Kerr James E ◎ 489-8485
3707 Bowens Larry D ◎ 489-9572
3708★Giron Louis T Jr ◎ 489-9822
3711 White Ernest L ◎ 489-2219
★White Sharon
3712★Mc Collum Thos 489-0263
3713 Graham Cath ◎ 489-2268
3715★Gibson Jesse ◎
3716 Cheung Kwok-Sing ◎ 489-0020

Sewing Machines
Vacuum Cleaners
SALMON BROS.
Your Authorized Dealer For Sales and Service
217 Wellons Village Shopping Center 683-2019
Television Sets and Stereos
Lawn and Garden Equipment

MEMBER FDIC
Planters National Bank
621 Vickers Av. 500 Morgan St. 1926 Holloway St.
4251 Roxboro Rd. P.O. Box 2089 (27702)
TEL. ALL LOCATIONS 683-2531
Drive Up Service
From 8 to 6

WILSON'S AUTO BODY FRAME SERVICE Inc.
WAYNE WILSON, OWNER
THE BEST EQUIPPED SHOP IN THE PIEDMONT
929 Harvest Street, Durham, N.C. (27703) Phone 688-5014 or 688-6346

GLENN A. DARST REALTY INC.

Complete Brokerage and Building Service

Residential Commercial

3649 Guess Rd. (27705)

Tel. (919) 471-1573

NORTH CAROLINA MUTUAL
LIFE INSURANCE COMPANY
MUTUAL PLAZA
DURHAM, NORTH CAROLINA 27701

SUFFOLK ST—Contd
3719 Hester Fletcher L ◎ 489-6605
3720 Stinson Fredk A ◎ 493-2247
3721★Harpa Charles A ◎ 489-1996
3724 Beckman Joanne S
3725 Watson Connia H Jr ◎ 489-2070

238
SUMMERLIN RD —FROM E GEER ST WEST 1 SOUTH OF BULLOCK DR

ZIP CODE 27704
2817 Strickland Edw K ◎ 682-1333
2824★Ferrell J T ◎
2826★Glasgow Jerry
2909 Bailey Luna T Mrs ◎ 682-8604
2911 White Chas R ◎ 682-7082
3001 Glenn Clayton E ◎ 682-1994
3201 Sheppard J P ◎
3202★Bragg Jerry
3221 Chappell Geo E ◎ 682-7359
3309 Kelly Wade W ◎ 688-4614
3309½ Dupree M C
3315 Altman Wiley ◎ 688-5683
3325 Glenn Jesse J ◎ 682-3344
3325½ Walker Robt T
3402 Hollida Laurie B
3403 Byrd Marvin E ◎ 688-2645
3405 Haigler James W ◎
3407 Richards Wm M ◎ 682-0951
3409 Hockaday Earl V ◎ 682-0013

17
SUMMIT ST —FROM 2100 UNIVERSITY DR SOUTH 3 EAST OF SHOREHAM ST

ZIP CODE 27707
2104 Saint Clair R C 489-3645
2106 Turner Larry ◎ 489-5244
2108 Barwick Wm J ◎ 489-3530
2110 O'Briant Harold W ◎ 489-7084
2112 Hawkins Richd D ◎ 489-6853
2113 Cole Coila P Mrs ◎ 489-6711
2118 Jones Claudius P ◎ 489-6713
2120 Bessler Louise P ◎ 489-8429
2123★Sweeney Linda A 489-3935
STUART DR ENDS
2125 Davis John A ◎ 489-2631
2201 Olive Sarah J ◎ 489-8616
2201½ Ford Emerson Jr 489-7081
2204 Howard Wm G 489-0741
2208★Chen Man-Min 489-8570
2210 Carey Clandessia ◎ 489-1029
2212 No Return
2223 Hall Vista C ◎ 489-4479
2224 Pickett Clara C Mrs ◎ 489-1415
2226 Cates Aubrey T ◎
2227a Smith Claude C Jr 489-2732
2227b Evans Cynthia D 489-8190
2227c★Cameron Tony
2227d David Pauline 489-3019
2228 Pickett Alphonzo ◎

55
SUNNY COURT DR —FROM 203 FLEMING DR SOUTH

ZIP CODE 27705
3200 Foushee H Gardner ◎ 383-3906
3201 Whitfield Noble E Jr ◎ 383-3196
4111 Senter Bill ◎ 383-6826
4127 Harris Conway E ◎ 383-4215
4201 Echols Earl P Jr ◎ 383-5773
4205 Sink James D ◎ 383-6984
4210 Goehring Edw B Jr ◎ 383-2256
4211 Everts Janet M ◎ 383-2929
4215★Pender
4300 Lloyd Charles ◎ 383-2750
4301 Kurtz Morton K Rev 383-1134
4305★Patrone Werdiger ◎
4309 Bowe Jess J ◎ 383-5920
4315★Vollner R T
4319 Fochler Ronald H ◎ 383-2061
CLARION INTERSECTS
4407★Allen M C ◎ 383-7649
4411 Murphy Robt E ◎ 383-4268
4412 Young Danl W ◎ 383-6090
4415★Alexander Clifford ◎ 383-3635
4416 Moore Townsend ◎ 383-7144
4417 Riley Ervin Y ◎ 383-3742
4420★Geier Steven 383-4841
4421 Wildermann Robt F ◎ 383-6009
4424 Chappell Wm ◎ 383-6949
4425 Dorsett Jerome R ◎
4426★Pantazis N J ◎
4429 Lindsey Sidney G ◎ 383-3793
4430 Hendriks Robt V ◎ 383-1867
4434 King Wm E ◎ 383-2346
4436 Dennos

55
SUNNYSIDE DR —FROM SHOCOREE DR

ZIP CODE 27705
3722 Scoggins Geo R ◎ 383-3287
3726 Hilliard Norman H 383-6896
3732 Reeves V F 383-6389

56
SUNRISE PL —FROM AMERICAN DR SOUTHWEST

ZIP CODE 27705
6★Faulkenberry John I Jr ◎
14★Woosley M
15 Teplansky Geo J ◎ 383-3779
16★Maroof Mohammad ◎ 383-6900

35
SUNSET AV —FROM 1500 BROAD WEST

ZIP CODE 27705
1802 Davis C C 286-1102
1806 Payne John T psychologist ◎ 286-0108
1808 Mortland Sheldon L ◎ 286-3782
DELAWARE AV ENDS
1900 Fulton Irvin G ◎ 286-4977
1904 Arnold Hendrick J III
1906★Goble Jonathan C ◎ 286-3662
1908 Solie Willard F ◎ 286-7508
MARYLAND AV INTERSECTS
2006 Rigsbee James L ◎ 286-9842
2008 Davis Thos M ◎ 286-2179
2010 Warren Mozelle C Mrs ◎ 286-9565
2012 Lockamy Bernice T ◎ 286-1468
2013 King Carl C ◎ 286-9843
2014 Ragan John D ◎ 286-1329
2015 Partin Geo A ◎ 286-3583
2016 Maker John L ◎
2017 Moore Geo E Jr ◎ 286-1634
2018 Burke Gene H
2019 Flintom Blair M ◎ 286-1107
2020★Jecobi Peter G ◎ 286-4997
2021 Adkins Della B Mrs 286-7408
2023 Stevens John D ◎ 286-4884
2024★Bell Jean
2025 Bouchard Arth J ◎ 286-0338
2026★Cart Nell B ◎ 286-7175
2027★Morris David ◎
2028 Slaughter Joseph B Jr 286-3940
2029 White Sylvia S ◎ 286-2632
CAROLINA AV INTERSECTS
2100 Nichols Saml A Jr ◎ 286-9175
2101 May Edwin J ◎ 286-7110
2102 Ray Marie H Mrs ◎ 286-4807
2103 Shepherd Edgar A ◎ 286-1739
2104 Mc Call O Vernon ◎ 286-2556
2105★Fritz Arth L ◎ 286-9297
2106 Mc Cauley Clarence W ◎ 286-2558
2107 No Return
2108 Cates John C ◎ 286-0289
2109 Haney Glenn
2113 Holliday Dorothy S Mrs ◎ 286-0507
2114 O'Neil Pauline G Mrs ◎ 286-2389
2115 Martin Marvin M Jr ◎ 286-0157
2116 Castrovinci Fredk N ◎ 286-2198
2117★Buckner John K ◎ 286-3093
2118 Flint Shelly ◎ 286-3211
2120 Arms Geo E ◎ 286-2311
2121 No Return
2122 Norwood David M ◎ 286-7978
2123 Weiss Joseph P ◎ 286-3186
2125★Lewis Otis L ◎ 286-0502
2126 Ferrell Harvey M ◎ 286-0668
2127 Gooch Danl K ◎ 286-7390
2128 Webster Virginia ◎
2130 Dawson Mary M ◎ 286-2386
2131 O'Connor Mary C Mrs ◎ 286-7401
2132 Overbey Laura C
2133 Kunst Richd A ◎ 286-1570
2135 Smith John E ◎ 286-3495
2136 Vacant
2137★Emory Betsy
ALBANY AV INTERSECTS

144
SUNSHINE AV (SHERRON ACRES) FROM EAST END AV NORTH 1 WEST OF ROWENA

6
SUNSHINE LA —FROM 300 LYON SOUTH IN SEMI-CIRCLE

ZIP CODE 27701
RAMSEUR INTERSECTS

49
SURREY RD (HOPE VALLEY)—FROM 3629 HOPE VALLEY RD WEST

ZIP CODE 27707
2902 Davis C Marshall ◎ 489-2187
HATHAWAY RD BEGINS
NORWICK WAY ENDS
3007 Lanning Eliz W Mrs ◎ 489-9318
3010 Darkis Fredk R ◎ 489-3537
CORNWALLIS RD BEGINS
3102 Christakos Arth C ◎ 489-2955
3120 Harris Boyd W Jr ◎ 489-0551
3122 White Finley T ◎ 489-5210
3124 Gray Carl A ◎ 489-5142
EXETER WAY BEGINS
3210 Erwin J Harper Jr ◎ 489-5216
3225 Yarbrough Doreen J Mrs ◎ 489-3148
DOVER RD INTERSECTS
3301 Smith Wirt W ◎ 489-9381
3303 East Frank D ◎ 489-3043
STRATFORD RD BEGINS
3407★Allen James L ◎
3409 Hester Charles S ◎
3415 Brumley Geo W Jr ◎ 489-2710

PUBLIC HARDWARE Inc.

DOWNTOWN DURHAM

SAPOLIN PAINT VARNISH ENAMEL

BUILDERS' HARDWARE

TOOLS FOR FARMER GARDENER CARPENTER MECHANIC COOKING UTENSILS SPORTING GOODS ROOFING

111 E Parrish St
P.O. Box 127
(27702)

TEL. 688-4321

HILLCREST CONVALESCENT CENTER Inc.
MEDICARE APPROVED — Skilled Nursing Care
A COMPLETE REHABILITATION PROGRAM
1417 W. Pettigrew St. and Swift Ave., P.O. Box 2816 (27705)
Tel. 286-7705

CAROLINA CARPETS & INTERIORS, INC.
• Carpeting, Linoleum Flooring and Wallcovering
• Carpeting (24 Hour Installation) Large Selection of Rolls and Remnants
• Lowest Price Guaranteed
1920 Perry St. Durham, N.C. (27705) Phone For Home Appointments 286-0754

23

SWAN ST —FROM 1600 DUKE UNIVERSITY RD NORTH 1 EAST OF SWIFT AV

ZIP CODE 27705
601★Sieger Chas F Jr 489-7839

61

SWANSEA ST (HOPE VALLEY) FROM EUBANKS RD NORTH AND SOUTH IN A SEMI-CIRCLE

ZIP CODE 27707
3316 Schonwalter Kenneth I 489-6117
3320 Baird Weldon 489-7038
3326 Bartholomew
3328 Vacant
3330 Sterba Richd J ◎ 493-1595
3334 Tice Harrell D ◎ 489-1928
3339 Rao R ◎ 489-0072
EUBANKS RD INTERSECTS
3404 Murray A Donald II 493-1825
3405 Sasser Mishew B ◎ 493-2285
3407 Laughinghouse Barbara ◎ 489-1063
3407a Vacant
3407b Vacant
3407c Vacant
3410 Mc Kay

63

SWARTHMORE RD —FROM 4000 HOPE VALLEY RD WEST

ZIP CODE 27707
3700 City Fire Dept (Sta No 6) 489-8931
3725 Poe Thos W Jr ◎ 489-2744
3729 Cole Byron K ◎ 489-6851
3733 Vacant
3734 Erwin Marion F ◎ 489-8623
3737 Herndon Carl H ◎ 489-2760
3740 Guthrow C Earl
3742 Wood John W ◎ 489-7383
3745 Penny Donald M ◎ 489-1494
3750 Yelverton Cath C Mrs ◎ 489-3692
DORCHESTER DR BEGINS
WINTHROP CT INTERSECTS
3802 Thomas John S ◎ 489-4611
3803 Dickson David M ◎ 489-3091
3808★Coupland John B ◎ 493-2938
3809 Rogers James D ◎ 489-4623
3812 Hallett Horace S ◎ 489-4094
3815 Anderson Page A W ◎ 489-5018
3816 Petty Wm O Jr ◎ 489-3002
3819 Calder Dowse B ◎ 493-1668
3820 Kline Lawrence O ◎ 489-7617
3823 Stone S Walker ◎ 489-8161
3824 Leonard Joe ◎ 489-1917
3900 Ballou Wesley O ◎ 489-2100
3903 Shaw David P ◎ 493-1511
3904 Wade Louis M Jr ◎ 489-1697
3907 Boy J Saml ◎ 489-0429
3908 Plumer Erwin H ◎ 489-4742
3912 Ellis Geo W ◎ 489-5873
3916 Drum James A ◎ 489-8165
3920 Hallett Henry S ◎ 489-6837
3923 Pridgen Marvin R ◎ 489-7200
3926 Marrow Henry G ◎ 489-7263
3927 Herzig David F ◎ 489-5552
3930 Cato Charles D ◎ 493-1324
3936 Tillman Branton H ◎ 489-4207
3937 Kelly Dana A ◎ 493-1161
3942 Nelson

23

SWIFT AV —FROM 1500 W PETTIGREW SOUTHWEST

ZIP CODE 27705
CASWELL PL INTERSECTS
300 Alastair Court Apartments 286-3640
1★Walltisch Charles M 286-0130
2★Tyson J J Mrs 286-0632
3 Wyatt Anna N 286-4930
4 Dales W A
5 Major Lutie H Mrs 286-7628
6 Tampley G
7 Alastair Robt
8 Thomas Louise 286-0106
9★Fairfield John R 286-4985
10 Wisnom Olive M 286-0689
11 Acomb Francis D 286-3300
12 Waite M Margt 286-1492
13 Graham Eliz M Mrs 286-3036
14 Webb Bailey D
15★Banham K M 266-9634
16 Mitchell Fannie Y
17★Shantaw S C 286-3575
18 Waite Nina 286-3887
19★Baldwin Mildren K 286-4865
20★Kallindorf Craig Mrs 286-4929
21 Corbin Charlotte C 286-3753
22 Magill Michl K 286-3575
23★Hunt Susie 286-2531
24 Mann Martha J 286-1761
25 Hobbs Marvin L
26 Barnes Alice A Mrs 286-9638
27 Patrick Sydnor J 286-1385
28★Hobbs M L Jr 286-7059
29 Lampley Thos G Mrs 286-3640
301 Townhouse Apartments
★Dozier June 286-2941
Baker Jonathan 286-2866
Harmon Robyn 286-1083
Dasef Martha
★Foglesong Ellen 286-2662
Hughes J K
Mielke Robt E 286-9227
Olsen Karen
★Hux Donna E 286-2476
Blongewicz Mark 286-1162
Hudson O
Cooper C
Morrison J
Olson Robt 286-7159
★Jones James T 286-1778
Burdson W
★Lubega Jermina 286-9240
Allen David B 286-7077
★Melville Thos 286-0071
Hawkins R
Tein Sze
Benedict Yen
Chase Buford
★Mims R R 286-1796
Holshouser Eric 286-1555
Murphy John
Reynolds R T
Ellis Rose A
Metil Mary T 286-3935
Pisciteil Joanne 286-4083
Williams Mary
Monroe Raymond 286-0162
Stephens David
Caywood Cynthia L 286-7171
Farish K 286-1796
Fitzpatrick Susanne 286-3492
Verscharen Mariann
Messina Rachel 286-9255
Melton Susan
★Berelson Wm 286-3125
Rice Mary L
Vinay Louis 286-7263
Glancy John E
Lichtin Sara 286-7307
Tyson David P
Crawford S K 286-1488
Jarrett Bonnie L
Green Will
Stone Viola
Jebe Mark 286-0171
Hughes Ida
Hurwitz S M
Peeler Margt A
Womack Mark
Parker Eug
Foster Steven K
Kramer Vernon
Shoe Lillie A
Umstead Marie
Lattimore Wm
Kirk Eliz 286-0636
Tso C Y
Williams Beth A
★Goozner D B 286-7811
Liner Gordon
HULL ST INTERSECTS
400 Hilyer Geo
405 Thompson James
405½★Putman Wm S 286-3604
406 Duke Univ (Acctg) 286-7707
407 Vacant
Baffard Edw 286-0631
★Denham John 489-7350
408 Henderson Howard 286-7198
410 Marvin Roy ◎ 286-7588
FABER ENDS
CAMPUS DR INTERSECTS
ZIP CODE 2I701
612 Persons Walter S Jr ◎ 489-4190
613 Hall Hugh M Jr ◎ 489-9874
614 Patton Lewis ◎ 489-2112
615 Glasson John ◎ 489-5110
616 Gooch Mamie Mrs ◎ 489-8372
617 Dunham Edgar W ◎ 489-4171
SYLVAN RD BEGINS
619 Plowden Mary E ◎ 489-8373
621 Merritt W D ◎ 489-6074
626★Seymour Wanda L 489-8819
627★Schmidt Neilson K 489-3028
628 Lewter Wm 489-5879

71

SYBIL DR —FROM 3002 NANTUCKETT ST NORTH 3 NORTH OF GIBSON RD

ZIP CODE 27703
614 Lehto Wayne L ◎ 596-4917
615★Edmonds A H ◎ 596-5153
618 Holder William T Jr ◎ 596-3412
622 Travers Larry ◎ 596-4916
623 Grissom Kenneth P ◎ 596-7617
703 House Wm T ◎ 596-3566
714 Peaden Van ◎ 596-9437
715 Goss Mc Lendon ◎ 596-4794
718 Council Donna T Mrs
719★Vzzk Charles S ◎ 596-9507
HURSEY ST BEGINS

17

SYCAMORE ST (FOREST HILLS) FROM 1900 UNIVERSITY DR WEST

ZIP CODE 27707
1008 Pearce J Herbert Jr ◎ 489-3247
1009 Fyfe Chas R Jr 489-8287
1010 Ball Edwin L ◎ 489-3216
1011 Pannell Thelma T Mrs ◎ 489-3546
1013 Wilkinson Ollie J Mrs ◎ 489-2254
1015 O'Neal James F ◎ 489-9606
1016★Wilson Laurie ◎ 489-8329
1020 Porter Ronald 489-4127
1023 Coffin David L ◎ 489-1624
1024 Howell Webb C Jr ◎ 489-0766
1025 Cheek John M Jr ◎ 489-1241
1028 Williams W Alf Jr ◎ 489-9220
1032 Taylor C R ◎ 489-9264
1035 Henderson Olivia Mrs ◎ 489-2123
CEDAR INTERSECTS

47

ROSEDALE AV INTERSECTS
BLOUNT INTERSECTS
CITY LIMITS
JAMES INTERSECTS
1501 Stevenson Thos N ◎ 489-5811
1502 High Sherrill R ◎ 489-2780
1508 Laverty John T 489-4081
1509 Izlar H Leroy Jr ◎ 489-9651
1513 Rogers Ralph P Jr ◎ 489-9811
1600 Carver Marvin J Jr ◎ 489-9203
1603 Markham Felix D IV ◎ 489-0044
1606 Mc Lean John A ◎ 489-9636

RADIO ADVERTISING PAYS YOU!
CALL TWO OF AMERICA'S GREAT STATIONS
WDNC AND G105 682-0318
138 E. Chapel Hill Street, 27702

Staunton Sales, Inc.
Janitor Service
Products and Service for Better Health
313 Foster St. (27702) Phone 682-2191

GOLDEN TOUCH CARPETS, Inc.
RESIDENTIAL AND COMMERCIAL CARPETS
RACHEL THOMPSON
Hours Mon. - Fri. 9-6, Sat. 9-1
3010 Guess Road, Durham North Carolina 27705
Telephone (919) 477-9828

THE KNOWLEDGE OF
WHERE TO BUY
IS AS IMPORTANT AS WHERE TO SELL GOODS

SYCAMORE ST—Contd
1607 Oppenheimer Louise M Mrs ◎ 493-2244
1609 Whitaker Alan K ◎ 489-3924
1610 Green Robt W ◎ 493-2395

40
SYKES ST —CHANGED TO AIKEN AV

23
SYLVAN RD —FROM 1 BLK EAST OF SWIFT AV

ZIP CODE 27701
3 Pickrell Kenneth L ◎ 489-4169
4 Daniels Charles A ◎ 489-8658
5★Bromage Phillip R
6 Williams Geo W ◎ 489-4176
7 Cole R Taylor ◎ 489-4122
8 De Vyver Frank T ◎ 489-2279
SWIFT AV INTERSECTS

40
SYRACUSE ST —FROM LINDMONT EAST 1 WEST OF MILAN

ZIP CODE 27704

21
TALFORD AV —FROM 2817 S ROXBORO ST EAST

ZIP CODE 27707

35
TAMPA AV —FROM INDIAN TRAIL NORTH 1 EAST OF HILLANDALE RD

ZIP CODE 27705
2208 Barringer John T ◎
2209 Pickett Leroy M ◎ 286-1449
2210 Barringer John B ◎ 286-7891
2213 Wood Thos L ◎ 286-4024
2217 Crabtree Julius F ◎ 286-7294
DRAKE AV INTERSECTS
2300 Hicks W Geo ◎ 286-1743
2301 Carrington Julian T ◎ 286-1874
2302 Browning Lela D Mrs ◎ 286-7384
Jones Melvin H ◎ 286-7937
2303 Wilkins Ernest C ◎ 286-1397
2304 Newton Isaac S Jr ◎ 286-7808
2305 Bowling Wallace L ◎ 286-3502
2306 Hall Clyde J ◎ 286-0564
2307 Whitley James J Jr ◎ 286-9207
SOVEREIGN INTERSECTS
2400 Moore Robt A
2401 Levy Sidney E ◎ 286-7187
2404 Naumann Dorothy E ◎ 286-4935
2406 No Return
2407★Browning Mary L 286-7574
2408 Royo Edgar J ◎ 286-3245
2409★Autry Eloise G Mrs ◎ 286-3220
2411 Benson Edna T Mrs ◎
2412 Sorrels Ann I Mrs ◎ 286-3505

63
TANAGER TRL —FROM 2311 CARDINAL DR SOUTH

ZIP CODE 27707
4009 Oldham Paul H ◎ 489-6008
4011 Falls D Larry ◎ 489-9580
4012 Carpenter Eug S ◎

46
TANGLEWOOD DR —FROM RIDGE RD EAST 1 NORTH OF PICKETT RD

ZIP CODE 27705
2601 Smith Dexter N ◎ 489-5907
2605 Vacant
Vacant
2613 Nichols Hubert A ◎ 489-4079
2631 Gutknecht Wm F ◎ 489-1123
2703 Hurst Garfield ◎ 489-7709

63
TARRA PL —FROM GARRETT RD EAST 1 SOUTH OF BRIXTON LA

ZIP CODE 27701
7 Knops Fredk W Jr ◎ 493-1791
8 Grady Linwood C ◎ 489-8721
9 Araneda Louis O ◎ 489-3706
10 Oliva Edw W ◎ 493-1261

15
TATUM PL —FROM 801 SOUTH ST WEST ½ BLK NORTH OF MOREHEAD AV

ZIP CODE 27701
MATTHEWS INTERSECTS

8
TAYLOR ST —FROM 308 PEACHTREE PL AT LIBERTY SOUTHEAST AND EAST TO MIAMI BLVD

ZIP CODE 27701

HOPKINS BEGINS
BELT INTERSECTS
917 Henderson Nancy 688-8896
1005 Vacant
1007 Amos Clora Mrs 682-5107
1009 Brewer Lroy A 688-7065
1011★Whitley Mary E
N ELM INTERSECTS
1101★Lloyd Frank 682-6736
1102 Moore Thos 688-4251
1103 Russ M C ◎
1104 Spruiell Betty J Mrs
1105 Smith Lawrence
1106 Parker Arbie W 682-1728
1107★Smith Jerome 682-8062
1108 Vacant
1109 Smith Hallie M 688-8677
1110 Taylor Rosemae
1112★Freeland Eddie 688-8302
ALSTON AV INTERSECTS
1201 No Return
1202 Jackson
1203★Pierson Helen
1204 Suitt Cath S Mrs ◎ 682-0652
1205 Guilliams Charley E 688-6585
1206 Ellis Mamie S Mrs ◎ 688-1896
1207 Rigsbee Elvis ◎ 682-9076
1208 Thomas Wm A 688-5479
1209 Bullock Philo 688-1789
1210 Duff Floyd 688-2703
1211★Thomas Mamie M 682-7955
ZIP CODE 27703
1212 Vacant
N HOLMAN ST ENDS
1311 Vacant
1313 Harding Larry
1315 Clemons Charlie 688-2200

N HYDE PARK AV INTERSECTS
1603 Joy Henry ◎ 688-1689
1605 Hannd Geraldine
1607 Carman Kath P ◎ 688-4007
Brown Hallie L 682-3377
N MAPLE INTERSECTS
1704a★Keith Linwood
1704b★Heath Deborah
1704c Hopkins Gwendolyn E 596-8909
1704d Harris John
1708 Chisenhall Bessie 682-4738
CHERRY GROVE ENDS
1802 Chappell Vivian Mrs ◎ 688-7108
1806 Page Argo ◎ 688-0559
DRIVER AV INTERSECTS
1905 Wiggins Lila M ◎ 688-1567
1907 Jones Nora L Mrs ◎ 688-2997
1909 Canada Louise ◎ 682-7092
1910 Thomas Frank L Jr auto repr 688-7216
1911a Glascox
1912 Barker Wm R ◎ 688-7253
★Upchurch Aubrey W 682-8656
1913 Walk Nora ◎ 682-6739
1914 Lassiter Herbert M ◎ 688-2790
1915 Luquire Lloyd C ◎ 682-6978
1916 Lumley Jacklyn A Mrs 688-0609
1917 Upchurch Irene ◎ 682-3005
1918 Russell Lonnie D ◎ 688-7237
GUTHRIE AV INTERSECTS
2000 Fowler Clayton A 682-4761
2002 Dean Aleene H Mrs 688-8725
2004 Vacant
2005 Harris David L 688-9161
2007 Vacant
2008 Crissman Clarice P ◎ 688-7556
2009 Honeycutt David 682-2635
2011 Boyd Jack 682-7695
2015 Vacant
Cuthrell Betty W 688-7721
BRIGGS AV INTERSECTS
2200 Newton Rufus E ◎ 688-7147
2201 Vacant
2203 Woodell Novella M Mrs ◎
2204 Pearson Belvia R Mrs ◎ 688-1201
2206 Mc Corkle Gary B ◎
2207 Morris Richd W ◎ 682-7141
2208 Vacant
2209 Mc Fadden Larry 682-2074
2211 No Return
2212 Wilson Ollie C ◎ 688-7866
2213 Wright Jesse G ◎ 688-2460
2214 Poole Eula H Mrs ◎ 688-1412
2215 Winston Saml C ◎ 688-9128
RAYNOR STREET
2302 Canada Lee R ◎ 688-2572
2312 Pendergraph Louie 688-2536
2313 Morrow David 688-5172
2314 Ray Vickie C
2315 Hudson Timothy B 688-5606
2325 No Return
2327 Knott Thos G 688-1289
2330 Williams Carl ◎
2333 Dixon Nancy L Mrs 682-7604
2334 Harris Cath E ◎ 682-4783
2335 Massey Richd T 688-6630
2339 Wiggins Harold R ◎ 682-7402
2340 Scarborough Russell M ◎ 682-8488
2346 Hodnett Wm R ◎ 688-8825
2347 Reaves Clyde S ◎ 688-7623
GARY ST INTERSECTS
2402 Garner Rufus B Jr ◎ 682-3590
2403 Hess Gordon J ◎ 688-7985
2404 Hatcher Ronald ◎
2405 Morris Charles ◎ 682-8668
2408 Hultberg Edw ◎ 688-0181
2409 Daniels Cdeophus 688-3801
2411 Bowling Judy P ◎ 682-6206
DEAD END

67
TEEL ST —FROM TODD WEST 2 EAST OF ROXBORO RD

ZIP CODE 27704
204 Phillips Foster Home 477-2489
Phillips Lottie B Mrs ◎ 477-2489
205 Washington Eula M ◎ 477-3219
206 Jones Jeneva Mrs
304 Nottingway T
305 Mc Lean Collee 477-2375
Pettiford Juanita
306 Woody Cotes
317 Day James A ◎ 477-8791
407 Vacant

50
TEMPLE LA (PARKWOOD)—FROM 5329 REVERE RD WEST 1 NORTH OF GREEN RD

ZIP CODE 27713
106 Riggsbee Malcolm J ◎ 544-3360
107★Ingram Janice 544-7555
110 Vestal B Randall ◎ 544-1098
111 Gardner Locksley ◎ 544-2277
114 Thompson Schoene
115 Wachsmann Donald E ◎ 544-7671
118 Poole Lauretta M
119 Richey Virginia
120 Fisher Maurice ◎ 544-2086
121 Smith Roland W ◎ 544-1120

49
THACKERAY PL —FROM ST MARKS RD NORTH

ZIP CODE 27707
ZIP CODE 27707
3 Mc Gee Michl B ◎ 489-6337
7 Bossen Edw H ◎ 493-2239
8 Wilson J Page ◎ 489-4025

Best Western

WASHINGTON DUKE MOTOR INN
605 W. CHAPEL HILL ST., DURHAM, N.C. (27701)
(919) 682-5411

11
THAXTON AV —FROM 900 ROME AV NORTHWEST

ZIP CODE 27701
909 Vacant
PAGE BEGINS
GATTIS INTERSECTS
AMES PL BEGINS
MYRTLE DR INTERSECTS
ROWAN ST ENDS
ROWE INTERSECTS

238
THELMA ST —FROM 3000 DEARBORN DR SOUTH 1 EAST OF FORESTER

ZIP CODE 27704
102 Johnson Louis W ◎ 477-6665
EVA BELLE ST INTERSECTS
201 Green Martha P Mrs ◎ 477-6397
203 Brandon Garlan
205 Cameron Doke
207★Booth W
209 Johnson Garland 477-7200
211★Townsman L J
213 Lyons Floyd N
217 Walker Taylor ◎ 477-6279
309 Brown Jerome ◎ 471-4030
311 Pettiford Alvis
315 Gattis Geo R ◎
316 Burnette James ◎
321 Cates Willie D ◎ 477-4395
322 Akinwole A ◎
323★Outen Trudy E
324 Wall John ◎ 477-7798

44
THEODORE LA —FROM KRISTY PL SOUTH 1 WEST OF CLINTON RD

ZIP CODE 27703
1215★Pettiford
1223★Johnson ◎
1302★Skipper Jimmie ◎ 596-9119
1305 Vacant

218
THERESA ST —FROM WYETH ST SOUTH 1 WEST OF OTIS

ZIP CODE 27707
2404 Barnes Ovelia D Mrs ◎ 688-0540
2405★Clay Joyce
2407 Daye Rebecca F ◎ 682-3220
2408★Green Larry
2411★N'Quaig Ethel ◎ 682-4806

238
THOMPSON RD (BRAGTOWN)—FROM OLD OXFORD HWY NORTH 1 EAST OF CRAVEN

ZIP CODE 27704
1201 Norwood Robt J ◎ 471-1718
1202 Thompson Cleae B Mrs ◎ 477-0098
1206 Hobbie Wm H ◎ 477-6682
1206½ Jacobs Lallie Mrs 477-4082
1207 Huckabee Arth D ◎
1209 Goss Velma Mrs 471-1960
1210 Hinson Beatrice D ◎ 471-2684
1215 Stefanek Leon J ◎ 477-6362
1216 Glenn Lanie B Mrs ◎ 477-6512
1220 Cannon Esther K Mrs ◎ 477-4092
1227 No Return
1302 Eakes Daisy M Mrs ◎ 477-8409
1309 Painter Laurence E ◎ 477-6567
1311★Franks Louis ◎
1317 Johnston Pearl H Mrs ◎ 477-6263
1329 Sikes Louis C 477-6258
3300 Burgess Orville R ◎ 477-6107
3301 Bobbitt Alvis N ◎
3305 Johnson Haywood E ◎
3306 Rhew Douglas W ◎ 477-6414
3309 Wilson James E ◎ 477-0826
3317 Mc Kinney Ralph M ◎ 477-6322
3318 Weaver Elmo V ◎ 477-4067
3323 Moore John J ◎ 477-6091
3408 Ellis Gladys K Mrs ◎ 477-6174

138
THORNE ST —FROM E CLUB BLVD NORTH 6 EAST OF ROXBORO RD

ZIP CODE 27704
2403 Mangum Jesse C ◎ 477-7088
2501 Johnson Diane M
2502★Mc Kenzie Gary A ◎ 477-1642
2505 No Return
2507 Dodd C Wallace ◎ 477-7773
2508 Porterfield Silas J ◎ 477-7162
2509 Singleton Millard B ◎ 477-7016
2510 Morgan Alex Y ◎ 477-0289
2512 Thomasson Graham C Jr ◎ 477-7126
2513 Pledger Marron A ◎ 477-4998
2514★Riley Lawrence E ◎
2515 Dement Nelson E ◎ 477-8238

50
TIMMONS DR —

ZIP CODE 27713
5001 Dooley John E ◎ 544-2666
5003 Cleland Richd D ◎ 544-3822
5004 Francis Danl B ◎ 544-1906
5007 Hutcherson S L ◎ 544-1833
5008★Murphy Thos F ◎ 544-7574
5011 Vacant
5012 Butler Ronald A ◎
5015 Kanoz Steven C ◎ 544-2092
5018 Wiggins R S ◎ 544-7676
5019★Viskochil
5100★Pollock Robt V ◎ 544-7397
5101 Heald James
5102 Vacant
5104 Green Levi T ◎ 544-7601
5105 Karpinski Michl J Jr ◎ 544-2879
5108★Chaiyakit Charun ◎ 544-1909
5109★Collier David A ◎
5113 Peterson Chris 544-7685
5115 Beasley Bernard R ◎ 544-2573
5119★Rasnick Phillip ◎ 544-2109

6
TOBY ST —FROM 205 S ELM SOUTH

ZIP CODE 27701
418★Mc Clain Carolyn
LYON INTERSECTS

67
TODD ST —FROM WARD SOUTH 1 EAST OF ROXBORO RD

ZIP CODE 27704
203 Vacant
204 Hawkins Hattie
208 Riley Janie C Mrs ◎ 477-6941
212 Cameron Duncan
213 Whitted Clippertine
215 Whitted Esther C Mrs ◎ 471-4396
222 Mc Cloud Mildred
302 Whitted James M ◎ 477-4270
307 Satterwhite Eddie E 477-5002
309 Mc Kinley Carson ◎ 477-4570
314 Daye Sylina E Mrs ◎ 477-3370
315 Fuller Geo
400 Carrington Geo W ◎ 471-2444
401 Fuller Burrell J 477-6671
403★Fuller Cathy
405 Suitt Bessie L Mrs ◎ 477-1648
409 Pettiford Horace G ◎ 477-6697
412 Whitaker Lawrence ◎ 477-4731
416 Sales Roxie W Mrs ◎ 477-4474
508 Campbell Creola N Mrs ◎ 477-0718
509 Dunnegan Hubert 477-3403
512 Neal Joseph E ◎ 477-2679
513 Migdette Melva
514 Holman Mayola D Mrs ◎ 477-4798
515 Hall Robt R ◎ 477-2585
516 Treadwell Pecolia H Mrs ◎ 477-2288
517 Timberlake Jesse R 477-0191
523 Parker Edw B Rev ◎ 477-4877
525 Vacant

49
TONBRIDGE WAY —FROM 3500 CAMBRIDGE RD WEST 2 SOUTH OF CHAPEL HILL RD

ZIP CODE 27707
3500 Grubb Foy E ◎ 489-9781
3503 Burton J Carl ◎ 489-9789
3505 No Return
3508 Stubbs Stanley L ◎ 489-5425
3511 Mc Cauley C Edw ◎ 489-2406
3514 Patton David E ◎ 489-7102
3515 Linkous G Karr Jr ◎ 489-9718
3519 Ellinwood Everett H Jr ◎ 489-5610

66
FOROELLA ST

ZIP CODE 27704
4100 No Return
4101 King Eileen L Mrs ◎ 471-2215
4104 Britt Raymond A ◎ 477-2768
4105 Jones James H ◎ 477-3012
4106★Biles Kevin R ◎ 471-3386
4107★Shanks Daryl D ◎ 477-8493
411★Cox Charles 471-2360
4111 Dwiggins Larry N ◎ 471-2334
4114 Batten Erwin S 477-8605
4115 Ray Larry W ◎ 471-1194
4116 Dodson Rebecca A ◎ 471-1832
4119 Smith T Vernon ◎ 477-0148
4120 Burke Rubye D 471-3722
4123 No Return
4124 Shoaf Clark C ◎ 477-1111

50
TOWNSEND LA —FROM PELHAM RD WEST 1 NORTH OF HADLEY LA

ZIP CODE 27713
106 Batchelor Wm R ◎ 544-2651
108 Sigmon E Bruce ◎ 544-3364
109 Bishop Donald F ◎ 544-2811
110★Pearson B J 544-2150
111 West Larry T ◎ 544-1616
112 Kelley Gerald E 544-7034
113 Albright Jessie L ◎ 544-3802

49
TRAIL 23 —FROM HOPE VALLEY RD WEST 1 NORTH OF BRIGHTON RD

ZIP CODE 27707
2710 Royall Ted S ◎ 489-7724
3608 Ryder Hazel M ◎ 489-1523
3612 Woods C Carl Jr ◎ 489-0032
3622 Beck John L ◎ 489-4828
Stirman Jerry A ◎ 493-1622
Yount W N 489-9702

50
TRAVIS CIR (PARKWOOD)—FROM 4905 REVERE RD EAST IN A SEMI-CIR 1 NORTH OF BRENTWOOD

ZIP CODE 27713
3 Johnson
5 Jenkins Roy E ◎ 544-1049
7 Wilson Geter G ◎ 544-1322
9 High Earl W ◎ 544-1925
11 Johnson Ralph D 544-2145

56
TREMONT DR —FROM MORREENE RD WEST AND SOUTHWEST 1 NORTH OF CREST ST

ZIP CODE 27705
3600 Morreene Manor Apartments 471-3529
A2★Jones C

HARRISS - CONNERS CHEVROLET Inc.
The Fastest Growing Chevrolet Dealer In Carolina
Chapel Hill — Durham Blvd. P.O. Box 2040 Chapel Hill, N.C. (27514)
Tels. Durham 493-2431 Chapel Hill 942-3191

INGOLD TIRE CO.
GENERAL TIRE DISTRIBUTORS
Alignment — Balancing — Brakes — Shocks
24 HOUR FLEET SERVICE
Corner Chapel Hill St. and Buchanan Blvd. P.O. Box 2942 (27705) Tel. 682-5461

ADIA TEMPORARY SERVICES
CLERICAL – INDUSTRIAL – TECHNICAL
TERRI BECK
703 First Federal Bldg. Durham, N.C. (919) 682-0356
Chapel Hill, N.C. (919) 967-7969

YOUR SHARES IN AMERICA
UNITED STATES SAVINGS BONDS
Buy them where you work or bank

TREMONT DR—Contd
A3 Gold Matthew D 383-5149
A4 Morris Janet
A5 Meuller Mark
A6 Mc Adams Lu Ann C
A7 Shaw Alice H Mrs 383-4368
A8 Smith Darryl
B1 Berg J
B2★Mahedon Wm H 383-6060
B3 Lechner Deborah E 383-5854
B4★Balaban Bob 383-2381
B5 Lee La Monte M
B6★Walker Ava H
B7★Soter Charles
B8★Bullock L 383-3521
B9 Sweetnam John W 383-4588
B10★Wilkins Martha A
C1 Schell Richd
C2 Moorman Jane C 383-6575
C3★Saddler Mary
C4 Geiss J
C5 Sher Mandel R
C6 Giatonio D
C7 Vail Phyllis 383-7042
C8 Zachek Michl J 383-3983
C9 Stone Lawrence K 383-2320
C10★Johnson Carlyle 383-4756
D1 Wessinger P
D2 Nailling Karen R
D3 Wilson Jeffrey 383-4082
D4 Richardson C S 383-1802
D5 No Return
D6 Ridenour Helena R 383-4659
D7★Defranzo H J
D8 Cobb Whit 383-2478
D9 Hahn Doug 383-1172
D10 Grinstead Steve 383-3216
E1 Tuggle Betty C 383-5694
E2 Mc Donald Richd L Jr 383-2286
E3 Allen Margt A
E4 Myones Barry L
E5 Slaughter Marcia S 383-3042
E6 Vacant
E7 Terry Wm F 383-6313
E8★Motheral S
E9 Foshee S Kirkland 383-5101
E10★Carbone V
F1 Chiaramont J
F2 Witkamp Falcol
F3 Holt Sutten
F4 Vacant
F5 Vacant
F6 Adams Marsha 383-4488
F7★Greene Ruth A 383-4555
F8 Nagy Kathleen 383-6137
F9 Nunn B
F10 Abernathy C
G1★Quinlan K
G2★Reefer D
G3 Hoyler Lissa 383-5179
G4★Thomas Ivan 383-4503
G5 Blankenship Catherine 383-5102
G6 Williams O 383-5394
G7★Coli Ruth
G8 No Return
G9★Parker Debra
G10 Osborne J
H1 Jones Bill
H2 Daniels B
H2 Ellis J 383-2250
H3★Hansen D 383-7786
H4 Felder P D
H5★Boyd Colette 383-1606
H6 Palmer D
H7 Mc Clanehan Shirley
H8 Land B
H9 Hanks Shirley 383-7102
H10 Dunman F
J1 Nielson Carla 383-1807
J2★Muller Bill
J3★Mansfield S
J4 Price Annette K
J5★Holladay B
J6★Tromme Linda
J7★Gregory Sally B
J8 Clouse Bernard 383-6246
J9 Ardell Adah G 383-1404
J10 Mooney John 383-4782
3701 Ruffin Harvey T 383-2901
3702 Flowers Elijah D III ◎ 383-3430
3704★Marchase Richd B ◎ 383-5091
3711 Cornwall Thos P ◎ 383-6473
3802 Cowerlys
3803★Loudermilk John W ◎ 383-3453
3808★Whitesides D B ◎ 383-5048
3809 Stone L C ◎ 383-2671
3810★Voter Wm A
3811 Sink David E Jr
3812 Waddell Owen A ◎ 383-2652
3815 Tsui Yuet ◎ 383-7409
3821 Vacant
INWOOD DR BEGINS
3900 Formyduval John M 383-4226
3905 Bloem D ◎
3908 Cline Darwin E mktg ◎ 383-3539
3911 Coleman W B ◎ 383-3716

58

TRENT DR —FROM 2800 W MAIN SOUTH 1 WEST OF WARNER

ZIP CODE 27705
401a Cash Danl J 286-4808
401b Wilson Laura B 286-4779
403 Hanford Richd
405 Lyon Kenneth
ERWIN RD INTERSECTS
412 Durham Community Guidance Clinic 286-4456

37

601 Conner's Upholstery 286-3763
604 Allen Hannah W Mrs ◎ 286-7319
606 Bell Printing Co 286-7340
608 Fowler
609 Seven-Eleven Food Store 286-9905
610 Blake Bessie W Mrs ◎ 286-9551
612 Rains Edna C
614 Varsity Barber Shop
EDMUND BEGINS
701 Duke Car Wash
702 Clayton Ercelle P Mrs ◎ 286-2390
706 Southern Photo Print & Supply 286-2612

34

TRINITY AV E —FROM 1000 N MANGUM EAST 2 NORTH OF GEER

ZIP CODE 27701
106★Phillpps Kathy
★Silverstein Peter
108 Holmes Callie C Mrs ◎ 682-7895
110 Wilson Willie K 688-2676
112 Gibson Mary 688-4064
116 Thorpe Leezzella Mrs ◎ 688-9296
118 Gilliam Lucille B Mrs ◎ 682-3512
ROXBORO INTERSECTS
202 Vacant
204 Schrum Lilla 688-3704
206a Paylor G Christine 682-6016
206b Dowell Larry 682-9451
207 Isaacs Stuart & Associates Realtor 688-1371
Isaacs E Stuart 682-1988
208 Clayton Opie M Mrs ◎ 682-4429
210 Frank Jodie
SHAWNEE BEGINS
302 Calvary Church School (Annex)
303 Apartments
1★Long Deborah L
2★Ladd Linda M
3★Walls Randy
4 Jones Amos
304 Calvary United Methodist Church 688-7138
305a Amos Joseph 688-9587
ELIZABETH ENDS
307 Amos Geo 688-9473
311 Apartments
1★Grannum Gilliam A
2 Lemmons Norman J Jr
3 Handy
4★Hartman Samarin C
312★Wright Steve R ◎
313★Hinmen Edw ◎
316 Byrd H Raymond ◎ 688-1447
317★Coker Frank
318★Vaughn Wayne 688-5698
319★Middlebrook Patricia 682-7984
★Coker Frank
321★Harris Freddie
321½★Miller Jeffrey W 688-9112
323 Meeks David E 682-7632
325 Desianne Dennis 682-8336
326 Planck Chauncey C ◎ 682-3133
HAMLIN INTERSECTS
400a★Mc Call Cathy E 682-4944
400b★Satterthwaite Harry
401 Hutton Todd S ◎ 688-8425
402a No Return
406 Moose Lodge org-benevolent 688-7142
406½ Parrish Evelyn Mrs 682-2805
407 Campbell Geo ◎ 682-4412
409 Watson Thos L 688-8495
411a Miller John H
411-b Chavey Milo
413★Andrews Sally
413b Watkins Sandra A
415★Minor Jean
417 Scott John E 682-7727
PEACE BEGINS
503 Bass Charles P ◎ 682-1339
504★Ballin Robt ◎
506 Mc Falls Garland 688-6856
507 Clegg Minnie S Mrs 682-1377
508 Jackola Randal W 682-4185
509★Gunter Doris 688-3939
510 Teague Shirley H ◎ 688-2154
511 Watkins Virginia K Mrs
512 Trueheart Edw V 688-2541
513 Paulig Kristin 682-7029
514 Adams Ira L ◎ 682-3545
516★Wilkerson J W ◎
518 Smith Allan ◎
600★Daye James C 688-9160
601 Clint's Thrifty Store used furn 688-2441
AVONDALE DR INTERSECTS
ZIP CODE 27704
801 Delta Construction Co Inc bldg contrs 688-2994
814★Brown Robt J ◎ 688-9521
815 Staples Alex T ◎ 682-9493
816 Vacant
817 Adams & Tilly Electric Co 688-6957
818 Mc Rae Colon 682-8933
823 Pickard Roofing Co contrs 682-5702
824 No Return
826 Matthews L W Body Shop 682-6450
901 Vacant
Whol Carters Seafood 688-7958
EDGAR INTERSECTS

7

TRINITY AV W —FROM 1001 N MANGUM WEST

ZIP CODE 27701
104 Cole Mary F Mrs ◎ 682-1002
106★Cauce C
★Caton F
Musgrove
107 Wicker Norris C Rev 688-8655
108 Lucas Robt
109 No Return
110 White Joseph ◎ 688-2896
111 Jones Zodra
112★Bernart Matthew W 682-6884
113 Wycoff Geoff 688-4506
114 Vacant
117★Grosholz Joe 688-1074
118 Fruchtman Lillian G ◎ 682-2384
119★Bostick Charles 682-3095
120 Norwood Mattie Mrs ◎ 688-2957
121★Jones James
122 Roberts John 688-4255
GLENDALE INTERSECTS
201 Vaughn James F Jr 682-1853
202 Willkerson V
203 Bridges Vernon L ◎ 682-4974
204 Miles Davis E ◎ 688-2956
205★Van Hook Lillie 682-3089
206★Connor Bob 682-3339
208★Awramik Joyce L ◎ 688-2933
Skipper Ann P Mrs 688-8432
Perkinson Helen M ◎ 688-2959
209 Middleton Dale J 682-1243
209½ Minter Wm 688-8761
BAY ST ENDS
210 Mc Carty Mark S ◎ 682-8380
★Ford Gail ◎ 682-4743
211 Everette Ed ◎ 682-0783
212 Meredith Mc Laurin M ◎ 682-4683
213 Crews Esther
214 No Return
215 Hayes Charlie 682-7556
216 Roycroft Lyda A Mrs ◎ 688-6731
217 Jennetta Kim

GUARANTY STATE BANK
The little bank on the corner.
Main and Market Streets/Durham, N.C. (27702) P.O. Box 1731
North Durham Office/2801 Roxboro Rd. - Corner Maynard Ave.
Guess Rd. Office/2101 Guess Rd. - Corner Broad St.
(919) 688-9361

W TRINITY AV—Contd
218 Martin Ciblon H ◎ 682-4586
219★Watson Ronald
219½★Everette Charles
222 Vacant
224 Holman M Farnsworth ◎
226 Brooks Texie R Mrs 682-2938
226½ Moore Margt B Mrs 682-0288
228 Day Charles T ◎ 682-7026
230 Christian Mamie U Mrs ◎ 682-4994
NORTH INTERSECTS
300 Trinity North Apartments
1★Pratt Douglas E
2★Hayes Albert
3★Baroch L D
4★Adams B Y
5★Rigsbee Cheryl
6★Williams Robt 682-7326
7★Jenkins Donald 682-1900
8★Malone Charles E
9 Higgins Farlane
10 Winstead
11★Burwell
12★Pettiford
14★Williams
301 Imperial Apartments 489-6578
1★Bahman Hasan Abdul
2 Conrad Joyann
3 Singletary Willie M 682-2767
4★Leak Linda
5★Hood S
6 Morehead John T
7★Pittman James M 688-9277
8 Glaspie David 682-6881
9★Famatta Larry
10★Graham Jimmy 688-6068
11★Kincaid C
12★Long Lillie 688-8540
13 Nesmith
14★Mc Collough Richie
15 Hailey
16★Harris Rosa 682-4653
17★Williams Morticia
18★Brown Wm P 688-2647
19★Singeltary R
20★Hall Addie
21★Suggs Marion D 682-4744
305 Apartments
1★Marts Robt
2★Corrigan Kath
3★Peacock Vivian J
307 Philip Apartments
1★Alston Calvin
2 Shiloh Nobles
3★York L B
4★Nunn Paula
5★Futrell
6★Green Mack
7★Harris C E
8 Scott Alvin C Jr
9★Ross Andre 682-7796
10★Cagle E
309★Thompson Emma
309½★Lipscomb Alphia
310 West Trinity Av Apts 477-8073
1 Mc Millian Kim
2★Hawkins J
3★Stallings B
4★Rogers Cathy J
5 Reed
6 Cheatham
7★Burton Blanche A
8★Sears Veda M
9★Mason Rebecca 683-8354
10 Lee Floy
11 Vacant
12 Excort Bobby
13 Stone
14 Vacant
15★Jacobs W
16★Throckmorton Vickie 682-5220
17★Brown M
18 Vacant
19★Gerry Nadine
20 Vacant
311 Allenton Apartments
1★Gravitte Warren
2 Herndon Gladys B 682-2043
3 Malpass Tom H 682-2741
4 Goodwin Dawson L 682-1015
6 Holland Janice 682-6264
312★Dean Shirley D 682-3298
315 Eden Apartments
1 Dorval Bruce 682-2942
2 Smith Frances S Mrs
3 Gibson Vera S 682-6727
4★Lingle E
5 Cheech
6★Mueller James 682-3596
7 High
8 Smith Archie B 682-2882
9 Bostian
10 Arterburn
317 Churchill Apartments
1 Taylor Vivian L Mrs 682-3513
2 No Return
3 Getze Fredk
4 Mc Kee Mae E Mrs 682-4715
5 Taylor Richd
6 Pantelena
7★Jones Ronald
8 Roberts
9★Owen Marcia
10★Johnson D L
319★Schwartz Greg 688-5177
320★Hryharrow John E ◎ 688-3664
321★Abernathy David
323★Mc Neal Annie A 682-5973
323a Keith Wm H ◎ 688-0504
323b Mc Neil Annie 682-5973
FOSTER INTERSECTS
WASHINGTON INTERSECTS
ORIENT BEGINS

N&W CROSSES
701 Woods House apts 688-3245
Woods Nancy Mrs ◎ 688-3245
807 Duke Tower Apartments 682-7814
105 Cates Wm D
121★Smith Fulton
122 Singer Sol 682-8067
125 Sterling Rosalind
132 Vacant
808 Young Men's Christian Association 682-0313
DUKE INTERSECTS
900 Executive Apartments 493-1541
1 Parker Harold M 688-3741
2★Levi Dave
3★Mc Coy B
4★Satterwhite Otis
5★Brown Larry L
6 Whitfield Troy
7★Blake Annette 682-4919
8 Mallette B
9 Ewing David 682-2310
10 Robinson
11★Dixlow Larry
12 Vacant
14★Streeter Ronnie
15 Vacant
16★Seaton Donna
17★Covington Scott
18 Vacant
19★Cates Thos L
20★Trice Harry
21★Batts Willa S
22★Clifton Wade V III
906 Trinity Apartments 688-8121
1★Conklin Ruth 688-5750
2 Hart Josephine C Mrs 688-7100
3 Warren Marion 682-3201
4 Churchill Lydia M 682-2831
5 Green Mary S
6 Scoggins Irma M 688-3985
7 Hocutt Doris F 688-8482
8★Lumpkin S
9★Young Jennie 688-7736
10 Taylor Lela S Mrs 688-7667
11 Rogers Sarah T Mrs 682-6079
12 Dove Janie W Mrs 682-4054
910 Town & Campus Apartments
1a★Mc Miller Delphine
2a★Patterson Cleveland
3a Price Kenneth L
4a★Jane Victor 682-4083
5a Hastings Wm G
6a Webb Larry
7a Parker Gene
8a★Sturart John
9a★Nyilasy Gabor
10a Vacant
1b Vacant
2b Wilkerson Lorraine
3b★Sanghavi Madhu
4b★Blanks Cheryl 682-3301
5b★Mack Judy 688-5876
6b★Durant R J
7b★Edwards Cynthia 688-7614
8b★Smith Jackie
9b★Moore Deborah 682-8619
10b★Mann Marjorie L
916 Ambassador The apts 682-5523
1 Breaver Larry D
2★Jeffries Peter R
3★Kondis Debra
4 Hepler Kevin
5 Mc Pherson John
6 Gonzales Kathleen 688-2294
7 Conner Fred
8 Vacant
9★Sheehan Seel
10 Vacant
11 Hartsell Gladys 682-0248
12 Barbee Ema J Mrs 682-3287
14 Whitehead J
15 Coyle Peter J Jr 688-9133
16 Dover Bruce 688-6948
25 17★Cameron Maria M 682-0742
18★Gribensk Auth J
19★Lorente Joe
918 Apartments
1 Haithcock Lukie C 688-3518
2★Freidmans Dennis D
3 Bennett Jewel N 682-3980
4 Fulbright Lessie F Mrs 682-7813
920 Apartments
1 Crow Grace N 682-9040
2 Tingen Essie J 688-9103
3★Yates Mary D
4★Fisher Richd
924 Apartments
1 Morgan Amarentha Mrs 688-3613
2 Vacant
3 Glasgove Tollie
4 Vacant
926 Atkins Mable S Mrs ◎ 682-2081
927 Trinity Avenue Presbyterian Church 682-3865
Trinity Av Presbytn Ch Nursery & Kindergarten 682-3865
GREGSON INTERSECTS
1001 Dunn Joseph J ◎ 682-2579
1002 Lewis Ellie H Mrs ◎ 682-1657
1003 Vacant
1004 Vacant
1005 Howard Susan Ann ◎
1006 Kay Richd F ◎ 688-8571
1007 Page Jeffery A 682-3441
1008★Gerhart Richter 688-9442
1009 Noel Wm W Jr ◎ 682-2723
1010 Crutchfield Florence W ◎ 688-4937
1012 Garcia Jane Mrs ◎ 688-6444
1014 Shaw Nola T Mrs ◎ 688-2264
1017 Stone Zeb ◎ 682-8849
1019 Bradsher S M Inc
Bradsher S Merritt Jr ◎ 688-6392
1020 Morgan Richd W 688-2028
1021 Wheless Gilbert B ◎ 688-1986
1022 Rogers Max G ◎ 688-4733
1023 Peak Ansel M ◎ 682-3356
1024 Fedor John M
1026 Wakakur Hiromi ◎
Smith Marion

Southern Real Estate Management & Consultants, Inc.
Serving the South in...
Management and Real Estate Sales
MLS
1905 Chapel Hill Rd.
P.O. Box 195
Durham, N.C. 27702
Tel. (919) 493-4523

THE KNOWLEDGE OF WHERE TO BUY IS AS IMPORTANT AS WHERE TO SELL GOODS

RILEY PAINT CO. AND WAREHOUSE, Inc.
Coronado Paints
Authentic Colonial
Williamsburg Colors
Martin Senour
Imperial Wallpaper
and Vinyl Wall Coverings
One Block North of Ball Park
Dial 688-1315 — 732 Washington St. (27701)

This Book is Your Silent Salesman
ADVERTISE AND PUT IT TO WORK

W TRINITY AV—Contd
1030★Ellis George S Jr 688-3467
WATTS INTERSECTS
1107 Erwin Apartments Beauty Salon 682-4398
BUCHANAN BLVD INTERSECTS

62
TROTTER RIDGE RD —FROM GARRETT RD WEST 1 NORTH OF CHARLES ST

ZIP CODE 27707
4001★Yandle Howard 489-2400
4005 Novak Robt ◎ 489-8085
4006★Jones Calvin 489-0975
4007★Karasek
4009 Jensen Mark J ◎ 489-5536
4012 Jones Lakanna ◎
4013 Weisner Charles J ◎ 493-1151
4014 Mitchell Amos 489-4851
4018 Tugwell Richd E ◎ 493-1164
4019 Moran Jon F ◎
4020 Harp Don ◎
4022 Yancey Wayne ◎ 489-7389
4023 Harrell Joseph A ◎ 489-7631
4027★Clements Dennis A 489-0374
4031 Strudwick Lindsey H ◎ 489-0757
4032 Vacant
4035 Griffin Wm K Jr ◎ 489-8133
4101 Braun Josef ◎ 489-0557
4102 Radcliffe
4105 Perkins Wm H Jr ◎ 489-3883
4106 Marcin Dennis A ◎ 493-2864
4110 Pfaender Fredk F ◎ 493-1302
4114 Osterneck Robt M ◎ 489-5075
4121 Mattison Thos R ◎ 489-0472
4123 Gosling J A ◎
4124 Browning Donald J ◎ 489-2214
4125★Evans Sandra
4128★Jenkins Dorthy
4134★James
4135 Vacant
4138★Hilton
4143★Slight

24
TROY ST —FROM 1810 BOWEN SOUTHWEST 2 WEST OF RESERVOIR

ZIP CODE 27703
605★Holmes Issac
607 Mc Millan Matilda G 596-6816
609a Redden Otis J
609b Holloway Mattie
610a Vample James 596-7641
610b★Goldston Rosetta M 596-9186
611 Laner Hattie H Mrs 596-6051
613 Green Wm 596-3686
614 Thomas Paul A ◎ 596-7755
615 Mc Kinnon James A Rev ◎ 596-6014
618 Baines Eliz L ◎ 596-6396
619 Snipes Leon ◎ 596-6023
622 Mc Allister Willie D ◎
623 Faith Gospel Tabernacle
626 Harris Emma J Mrs ◎ 596-2942
630 Hubbard Wm J 596-7879
634 Vacant
638 Teasley James J ◎ 596-1297
642 Davis Tony D ◎ 596-1452
646 Malone Charles E ◎ 596-3396
650 Capers Emma L Mrs ◎ 596-8055
654 No Return
658 Elliott James M ◎ 596-7481
662 Reynolds Mary ◎
663 Faith Tabernacle Church
670★Coltrane Carl

28
TRUCE ST —FROM 2500 HARVARD AV SOUTH

ZIP CODE 27703
301 Rago Roxie ◎
305 Ramsey Clarence W ◎
310 Richards Wilton J 596-0769
311★Ellis Lina Mrs 596-4157

46
TRYON RD —FROM RIDGE RD EAST 1 SOUTH OF CORNWALLIS RD

ZIP CODE 27705
2422 Kirkendale Warren ◎ 489-8559
2423 Wilkin Robt C ◎ 489-5782
2426 Peake Robt S ◎ 489-7814
2427 Dewell Robt G ◎ 489-1898
2431 Mansbach Charles M ◎ 489-2402
2432 Jegasothy Brian V ◎ 489-9623
2436 Wilson Ruby L ◎ 489-1325
2437 Reckless John B ◎ 489-3018
2442 Kaufman Michl D ◎ 489-0605
2502★Hochmuth Robt M
2506 Cederas Michl S ◎
2510 Dennis Vincent W ◎ 489-7238
2511★Byrd Fred ◎ 493-2962
2514 Mc Nair Wm E 493-1711
2515 Kopelman Leon ◎ 489-4781
2518 Bass Robt H ◎ 489-4383
2519 Pergerson Leonard C ◎ 489-4305
2524 Iddings J White Rev ◎ 489-4602
2606 Vacant
2704 Steimel Patk E ◎ 489-6620
2707 Kunze Luverne H ◎ 489-5166
2708 Wittmann Horst R ◎ 489-8690
2711 Britt James M ◎ 489-5446
2715 Waters Raymond C ◎ 489-1204
2716 Buzzard Gale H ◎ 489-1163

60
TYLOSAND DR —FROM LYCKAN PARKWAY SOUTH 1 WEST OF PADUA WAY

ZIP CODE 27707

71
TUCKAWANNA AV —FROM ADAMS ST WEST 1 SOUTH OF HOLLOWAY ST

ZIP CODE 27703
2603 Moore Joe C Jr ◎ 596-7276
2606 Sandling Elmo ◎ 596-5396
2607 Watkins Hugh C Rev ◎ 596-6588
2616 Pleasants Emmett H ◎ 596-2880

34
TUCKER ST —FROM 500 DOWD NORTH

ZIP CODE 27701
1305 Vacant
1307 Vacant
1309★Rogers Hermon
1313 Sneed Marvin M ◎ 688-3612
1315 Saunders Leon 682-8334
1317a Jamison Thos 688-9430
1317b Jamison Lula 683-8489
LEE INTERSECTS

44
TURNER ST —FROM LEONARD DR SOUTH 1 WEST OF COOK RD

ZIP CODE 27703
1508 Percy Jerry M ◎ 596-7472
1509 Thomas Clifton ◎ 596-1270
1513 Yeargan Joe C ◎ 596-6610

51
TURRENTINE ST (BRAGTOWN) FROM 200 CRUTCHFIELD NORTH 1 WEST OF ROXBORO RD

ZIP CODE 27704
3700★Wingfield Wm E 477-5151
3701 Burks Leslie W ◎ 471-1380
3701½ Snipes Lida
3702 Guthrie Wm H ◎ 477-2300
3703 Jones Saint Elmo ◎ 477-3628
3704 Belton Duenia Mrs ◎ 477-3736
3705 Pickard James E Jr ◎ 477-2630
3706 Wilkinson Annie F Mrs ◎ 477-2520
3707 Pendergraft Austin R ◎ 477-3824
3710★Johnson Kay 471-4565
CARVER INTERSECTS
NEWSOM INTERSECTS

47
TUSCALOOSA FORREST (DURHAM COUNTY)—A RESIDENTIAL SUBDIVISION SW OF CITY LIMITS N OF W CORNWALLIS RD & E OF CHAPEL HILL RD

144
TYONEK DR —FROM 1412 MASON DR WEST THEN SOUTH 1 SOUTH OF S MIAMI BLVD

ZIP CODE 27703
1411 Benson Ronald C ◎ 596-8345
1423 Andrews Vernon R ◎ 596-9534
1500 Stephenson Glenn W ◎ 596-4875
1501 Watson Ray ◎
1502 Hobgood Milton N ◎ 596-2634
1505 Daugherty E Lee ◎ 596-2797
1506 Clements Merrick R ◎
1507 Green S Thos ◎ 596-8025
1508 Smith Earl C ◎ 596-5398
1510★Hawley Floyd T ◎ 596-5288
1512 Wilson James L ◎ 596-6198
1513 Lewter Bobby S ◎ 596-2631
1514 Crawford James F Jr ◎ 596-3952
1515 Gooch Carlton F ◎
1516 Weaver Lonnie M ◎ 596-8973
1517 Lakar J M ◎
1518 Vacant ◎
1519★Brown W L
1522 Suggs Walter J Jr ◎ 596-7900
1525 Marcom Lewis J ◎ 596-3312
1526 Barnhill Roy L ◎ 596-3610

16
UMSTEAD ST E —FROM 1200 SCOUT DR EAST

ZIP CODE 27707
103 Coley Lennis E 682-6038
Fortune Phillip 682-8880
104★Taylor M ◎
105★Whitfield Donald
Rear★Morrow Clara 688-3107
106 Vacant
107★Clark J
108 Smith James T ◎
109 Goldston Leon E ◎ 682-2930
110 Thompson Georgia B Mrs 688-7562
111 Jones Inez S Mrs ◎
★Drum Geo
112 Knight Viola 688-3451
113 Goldston Bertha L Mrs ◎ 682-3228
114 Hopkins David 688-1968
116 Vacant
118 Operation Breakthrough Inc 688-8111
ROXBORO INTERSECTS
205 Page Mattie B Mrs ◎
209 Pegram John R 682-8576
211 Covington Lottie B 688-2697
211a Dodson Louise E 682-0691
SAWYER INTERSECTS
301 Thompson Alma W Mrs ◎ 682-0738
302 Keith Betty M Mrs ◎ 688-3265
303 Harper Wm C ◎ 688-0357
304 Harris Lucinda M ◎ 682-0209
306 Outlaw Arth J ◎ 682-6973
308 Clark Thos S 682-2737
309 Bowling Wiley ◎ 688-3552
310 Bass M
★Mc Daniel Nathl
Lawrence Paul
311 Vacant
312 Vacant
313 Pennington
316 Mc Neil Archie 688-3824
317 Dixon Saml 688-8340
318 Josey Henry 682-9547
319 Davis Cora 688-5816
320 Butler Barbara J 682-3504
321 No Return
322 Myles Bluford T Mrs 688-4898
323★Allen F 688-1948
DAWKINS INTERSECTS
401 Brown Rosa M Mrs ◎ 682-9555
403 Fowler Bertie K ◎ 682-7206
404 Vacant
405 Carolina Walter 682-7708

20
FAYETTEVILLE INTERSECTS

E UMSTEAD ST—Contd
501 Infant & Child Care Program 688-3595
508 Vacant
508½ Ray Wm A
509 Apartments
509a★Crawford Celeste
509b Lipscomb Robt E
509c★Davis Betty
509d Lee Miley R Mrs
509e★Abdullah Wm 688-8755
509f Judd Barbara J 682-0662
Judd Tammi
510 Smith Carter C Jr ◎ 682-2724
512 Harris Eula P Mrs ◎ 682-9578
Perry Gordon R 688-5363
514 Person Charlotte R Mrs 688-7673
MERRICK BEGINS
WHITTED ENDS
601 Apartments
601a Bennett D 688-8829
601b Green Jimmy
601c Williams Irene A 688-5744
601d Mc Neil Dorothy M 682-0009
601e★Holloway Mary
601f Poole Lula
605 Apartments
1 Parker Frances J Mrs
2 Mc Lean Thelma P Mrs
2★Mc Arthur Mary
3 Davis Zella M
4 Crompton Irene 688-5077
5 Taborn Sarah S Mrs 688-1216
6 Bridges G
7 Mc Laurin Walter B 688-6297
8 Baines Thelma L 688-6534
9 Williams Delores 682-8441
10★Cameron Charles
11★Harris Gloria
12★Powell Eliza
606 Southerland Wm D ◎ 682-4438
608★Sutton John
609 Apartments
A★Robinson Mamie
B Bullock Martha
C Rogers Cara E
D Mc Arthur Robt
610 Smith Mary M ◎ 682-2386
612 Corpring Faye
614a Mitchell Willie
614b Alston Inell M 688-0801
615 Apartments
1 Haskins Clenton M Mrs 688-6805
2★Mc Crea Janie
3 Gordon Saml J
4★Howell Kathryn
5★Nelson Wilkie Jr
6 Wilder J T
7 Long Susan M 682-3127
8 Singletery Louise
9 Richardson Nora 688-1848
10★Wms Betty
11 Johnson Lavola Mrs 682-4871
12 Connor Lucy M 688-0636
SHERMAN PL BEGINS
619a★Lewis Herlene
619b Lipscomb Doris M 688-6155
622 Oliver Mae 682-5836
GRANT INTERSECTS

15

UMSTEAD ST W —FROM GRANT ST WEST 1 SOUTH OF ENTERPRISE

ZIP CODE 27707
106★Meadows Edna 688-8387
LODGE ENDS
SOUTH INTERSECTS
FARGO INTERSECTS
208 Noman Marjorie
210 Parker Beverly
212★Mims Horace 682-7222

64

UNDERWOOD AV —FROM 1507 DUKE UNIVERSITY RD SOUTH 1 WEST OF MAPLEWOOD AV

ZIP CODE 27701
710 Crumpacker Beulah S Mrs ◎ 489-1197
712 Hedges Inez K 489-7207
714a Jones Andrew G 489-4064
714b Eason Floyd Jr 489-4854
716★Knight John 493-2888
718 Apartments
1 Young Earl
2★Rouegno Steph 489-0583
3 Penney John 489-4758
4 Welch D
JACKSON INTERSECTS
NOT OPEN
DAVIS ENDS
801 Varsity Apartments
1a Lewis Michl A 489-3864
1b Williams Henry M
2a Smith Gretchen D 493-2125
2b★Edward C Lincoln 489-2477
3a Melton Miriam Y
3b Morgan Ronnie 489-4583
4a Morgan Lonnie 489-0774
4b Vacant
4b★Smith Gretchen D 493-2125
5a Mc Allister Theresa
6a Thompson Barry
7a Cole Abdul K 489-4484
8a Suggs Jesse
802 Jean Apartments The
1a★Beeler Betty B 489-7020
2a Capps James 489-8353
3a★Brown Robt G 493-2768
4a★Conrad Jos D 489-4950
5a Foss Robin 489-2082
6a★Gabriel Alice 489-0535
7a★Haves Nathan Jr 489-9649
7b★Ilderton Steve 489-1868
8a Banks John B 489-0935
9a Smith Carl O Jr
10a★Jones Mirand 489-3549
11a★Marley Timothy S 489-2654
12a Watanabe Tsuneo 489-3667
1b★Melvin Stuart 489-2049
2b Boulais Pearl 493-2174
3b Tanford Sarah 489-1228
4b★Miller Wm 489-5813
5b★Moore Deborah 493-2769
6b★Vines Victoria 489-6344
7b Carney Eliz 493-2692
8b★Watkins Jana 489-4961
9b Trautwein Randy 489-2750
10b★Woods John 489-6177
11b Rigney Michl A
12b Samuels Michl L 489-0750
803★Sorg Ruth 489-2802

32

UNION ST —(CHANGED TO MANTEO ST)

144

US HWY 70 A —FROM MIAMI BLVD SOUTH 1 EAST OF PEYTON AV

ZIP CODE 27703

144

US HWY 70 E —FROM CITY LIMIT NORTHWEST

ZIP CODE 27703
Wrenn-Wilson Construction Co 596-2117
Camperland Inc camping equip & sups 596-8187
Harris Inc beer whol 596-1338
Smith Transfer 596-1351
Rack Merchandiser distr records & tape 493-4511
Record Bar Warehouse 493-4511
Laws Electrical Advertising Corp 596-2124
Fellowship Free Will Baptist Church 596-9331

23

UNIVERSITY APARTMENTS —A HOUSING PROJECT LOCATED AT 1500 DUKE UNIVERSITY RD

.ZIP CODE 27701
A1a Oakley Eliz B Mrs 489-6732
A1b★Hambright Wesley F
A2a★Billadello Joseph J
A2b Willard Eug
A3a★O'Brien Peter F O
A3b★Powers David G
B1a Jones Mel T
B1b Warren Millard
B2a★Bennett Jeanie
B2b Nichols David T
B3a★Mc Campbell D T
B3b Burger Henry
C1a Stone L David 689-0861
C1b Cameron Geraldine B 489-7398
C1c★Kinney Janet
C1d Farriers Olivia
C2a Riggsbie Richd
C2b Woody Fannie B 489-8141
C2c★Fillipski Karen
C3a★Windley Harold
C3b Fitzpatrick Rhoda 489-6817
C3c King Myra H Mrs 489-3238
C3d Cudd Amelia
D1a Chambers Anne N Mrs 489-2255
D1b Kirk Effie M Mrs 489-5608
D1c Stephenson E Gay
D1d Bagby V G 489-1920
D2a★Sarte David 489-3549
D2b Cousino Edw F 493-1284
D2c★Miller Virginia
D2d★Williams Mary E
D3a Rustenstill Ann
D3b★Namel Marcia
D3c Jennes Francis L
D3d★Pascal Edna
E1a Bussa Beverly
E1b★Katz David L
E1c Johnson Betty
E1d Cline Mary
E2a Lloyd Nellie G 489-5882
E2b★Bollinger Cath
E2c Casey Elton
E2d★Boykin Wm
E3a★Sorenson Martha
E3b★Wight Joan
E3c★Leach Phillip
E3d★Larfranconi Steph
F1a Bryant Sue B Mrs 489-7526
F1b Leonard Harriet V 489-8657
F1c Bitting Mary 489-8433
F2a Spain Lila W Mrs 489-6835
F2b★Lipson Abigail
F2c★Murrah Bobby
F3a★Potter Eliz
F3b Rocap John
F3c★Hawkin Stephanie
G1a Carver Geo C 489-8194
G1b Hundley Mona W Mrs 489-8441
G1c De Mott Margt
G1d Mayhew Donald C 489-5612
G2a★Thompson Sharon
G2b Flynn Charles Jr
G2c★Wonderland Wm
G2d★Poe Darryl
G3a Peterson Lucy E
G3b★Barfield Ken
G3c★Lukingbeal Ellen
G3d★Clark Barbara
H1a Quickel Marcella Mrs
H1b★Barnett Linda
H1c Coleman Esther
H2a Moore Robert E
H2b Smithson Andrew F
H2c★Johnson Mark
H3a Phelps Abbey
H3b★Patrick Marion
H3c★Royston Pamela
J1a Spell C S
J1b★Anders Eliz
J1c Hall Edith G 489-3930
J1d★Roch Joseph
J2a★Carpenter James
J2b★Williams Deborah
J2c★Mason Danl
J2d★Fry Brent
J3a★Corey John
J3b★Klein Allan Jr
J3c Gibson Wm
J3d★Herndon Randolph
K1a Henry Stuart C 489-9866
K1b Spunde Erna R Mrs 489-1700
K1c Bennett Gary
K1d Lee Margt H 489-0746
K2a Anderson Rogh
K2b★Macon Eliz
K2c Bodie Geraldine 489-8091
K2d Peele Talmage L 489-3589
K3a Griffen E Wilson 489-8230
K3b Di Corcia Joseph
K3c★Groger Lisa
K3d★Jorgensen Meade
L1a★Kilby Janet

YOUR Independent INSURANCE AGENT
EAVES INSURANCE AGENCY INC.
Complete Coverage For Your Protection
Telephone 489-9176
1820 Chapel Hill Road, P.O. Box 809 (27702)
At Lakewood Shopping Center

You save more than money with
UNITED STATES SAVINGS BONDS
Buy them where you work or bank

Weldon's Jewelers Inc.
FINE DIAMONDS—WATCHES—JEWELRY
Expert Watch and Jewelry Repairing
NORTHGATE SHOPPING CENTER
On The Mall
Tel. 286-0539

YOUR SHARES IN AMERICA
UNITED STATES SAVINGS BONDS
Buy them where you work or bank

UNIVERSITY APARTMENTS—Contd
L1b★Mockridge Lois
L1c★Saul Jerome
L2a Paulson Gladys A 489-3791
L2b★Ingrebretson Charles L
L2c★Cox Steph
L3a★Sprung Douglas
L3b Jacobson David N 489-0722
L3c Glenn Robt H
M1a Rollins Mark A Mrs
M1b Wagner Wm 682-4347
M2a Moore E Gwynn 489-4917
M2b Glass Stella 489-8585
M3a Curtis Nancy K 489-7681
M3b Thompson Ann
N1a Lea Georgia K Mrs 489-5475
N1b Lee Edw W 489-8490
N2a★Smith John
N2b Butler Ellie 489-2783
N3a Denna Reginald Z
N3b Nagel Ellin

17

UNIVERSITY DR —FROM 1414 VICKERS AV SOUTHWEST

ZIP CODE 27707
1101 Dawson Gulf Service 489-6800
1106 Tate Sammy
1108 Terry's One Hour Martininzing & Koretizing 489-4973
1201 Forest Hills Shopping Center
Mc Elwee's Restaurant 489-7742
Cavin's Inc bus machs 489-2333
Forest Hills Beauty Shop 489-3394
Home Security Life Insurance Co 489-3351
Oriental Imports
Byrd's Food Store gros 489-2048
Montgomery's Florist Inc 489-3361
N C N B Mortgage Corp 489-2343
Clifton Electronics 489-2504
U S P O (Forest Hills Sta) 541-5266
Vacant
Halby's Delicatessen 489-2811
United T V Center 489-7368
1210 Vacant
1214 Hayes Ransdell & Williams Real Estate Construction 489-6381
1216 Variety Pic-Op No 17 gro 489-2045
1223 Eckerd Drugs 489-3323
1231 Avante' Men's Salon 489-3515
Central Carolina Bank & Trust Co 493-1211
1251 Forest Hills Amoco Service 489-9101
HILL ENDS
1314 Forest Hills Gulf Service 489-5163
1317b Forest Hills Exxon Service Station 489-3535
VICKERS AV INTERSECTS
SHEPHERD ENDS
1606 Humphrey Patricia A 489-3464
1608 Johnston Wm W ◎ 489-5530
1610 Miller Lathrop E ◎ 489-1366
1614 Hamilton Wm F ◎ 489-9755
1620 Ryals Clyde De L ◎ 489-5897
1622 Hope Saml R Rev ◎ 493-1676
1626 Maynor Waltz ◎ 489-8366
1632 Peterson Michl I ◎ 493-2822
1636 Hartman Reid K ◎ 489-2004
1639 Durham County Library (Forest Hills Br) 489-3010
Forest Hills City Park 683-4286
Forrest Hills Park (Club Hse) 683-4286
Hayes Ralph V Jr
FOREST HILLS BLVD INTSECTS
1805 Tatum Herbert E Jr ◎ 489-0694
1811 Rose Honora L ◎ 489-2856
1813 Warren Emma L Mrs ◎
★Warren Geo M
1815 Ferrell Saml B ◎ 489-8641
1817 Lloyd Patsy T Mrs ◎ 489-6181
SYCAMORE BEGINS
1906 Sink W A
BRIARCLIFF RD BEGINS
1910a Mc Quaide Michl
1910b Lema Robt 493-2671
1911 Michie Wm P ◎ 489-6124
1912 Miller Joseph M Jr ◎ 489-6071
1913 Gardiner Henry G ◎ 489-1641
SOUTHWOOD DR BEGINS
2001★Henson Michl R Mrs 493-3206
2003★Alsup Martin 489-4594
2004 Suitt Julia B ◎ 489-6637
2005 Clayton Albert W Jr ◎ 489-9323
2006 Scanlon Eliz Mrs ◎ 489-2243
COLE RD BEGINS
FOREST WOOD DR BEGINS
SUMMIT ST ENDS
2101★Macabees Jim 489-1226
2102 Gresham Alpheus J ◎ 489-5277
2106 Gregory David A 493-2607
2108 Farrell Lewis J Jr ◎ 489-2922
2109 O'Neal Carrie A Mrs ◎ 489-0316
ARRINGTON BEGINS
2200 Bagwell Margt S ◎ 493-2173
2201★Rohler Lloyd E ◎ 489-6688
2202 Thomas Jesse L ◎ 489-6723
2203 Mangum Marshall T ◎ 489-3534
2204 Vacant
2206 No Return
2207a Strother Jean D
2207b Alfrey Cleo O Mrs 489-9232
2209 West Barney H ◎ 489-3416
CEDAR ENDS
CITY LIMIT
2302 Forrest Hills Family Care
Finley Molly
2304 Kelly Rose M Mrs ◎ 489-4103
2306 No Return
2308 Womack Herbert M ◎ 489-8813
2310 Green Zebulon B ◎ 489-8814
2312 Vacant
2313 Batchelor Myichlle B ◎ 489-3103
KENT ENDS
HORTON BEGINS
2315 Harris Virginia S Mrs ◎ 489-2139
2317 Hopkins Daryl E ◎ 489-3485

SHOREMAN BEGINS
2400 Vickers Erma A Mrs ◎ 489-4292
2401 No Return
Barnette Harold 489-6483
2403a Meadwell Hudson C 493-2840
2403b Mayo Clarence Jr 489-5952
2405-a★Skaggs Neil T 489-2084
2405b Timmons Philip R 489-5705
2407a Lewis Sulou R
2407b Hobbs Billy R
ECHO CT ENDS
2409a Leeper Sybil J
2409b Thieret Tracy
2411a Matthews Herman W 489-8309
2411b No Return
2413a Rakes Sharon J
2413b Baker Elsie S Mrs 489-5875
2466 Big Star Super Market 489-5725
JAMES ENDS
2512 Rockwood Dairy Bar Inc 489-5095
Southern Parts & Electric Inc 493-4467
2514 Johnson-Forrester Inc clo clns 489-3513
Rockwood Barber Shop 489-9478
Jacobs & Collins Gallery Of Homes 489-7402
V I P Personnel Agency 493-1451
Rowe Business Equipment copying machs 489-2319
Futureworld Personal Systems Store 489-7486
WOODRIDGE DR INTERSECTS
2601 Ross Virginia G Mrs ◎ 489-2841
2603 Galifanakis Sophia ◎ 489-4671
2605 Grzybowski Kazimierz 489-3955
2606 Vick Marvin W ◎ 489-3829
2607 Siddiqi Moazzam ◎ 489-4003
2608 Tally James ◎
2609 Holdahl Selmer ◎ 489-0803
2610 Bowden John M ◎ 489-4321
2611 Shipp Wm B ◎ 489-8082
2613 Shaw Calvin H ◎ 489-8587
STEELE ST BEGINS
2620 Randall Dale B J ◎ 489-2620
2621 Ferrell Venton A ◎ 489-3246
2623 Mc Cann Richd L ◎ 489-0423
2625 Griggs Emily B Mrs ◎ 489-5265
2627 Whitfield Herbert P ◎ 489-2808
2629 Hull E G 489-9485
2629a Poe E Wayne 489-7569
2631 Moore Thos F ◎ 489-8339
2634 Miller Randall C ◎ 489-2126
2640 Oosting Cornelia O Mrs ◎ 489-8234
2642 Torres Brigida 489-2621
2643 Harris Marvin D ◎ 489-1025
2644 Coleman Rosalind ◎ 489-2813
2645 Perkins Henry T ◎ 489-1168
2646 Deaton Gary L 489-4990
2648 Galifianakis Nick ◎ 489-2596
2650 Semonche John E ◎ 489-7247
2657 Twaddell School music 489-2092
Twaddell Vera C Mrs ◎ 489-2092
CORNWALLIS RD INTERSECTS
2700 Moody Claude J ◎ 489-8159
2703 Roberts John A ◎ 489-8811
2705 Blanchard G Roger 489-3237
2711 Linfors Eug W ◎
2716 Sneed Edw P ◎ 489-3168
2717 Wood Leon W ◎ 459-8031
2718 O'Briant Robt H ◎ 489-2507
2720 Russell Lamberth C ◎ 489-9827
2721 Harris Wm J ◎ 489-8504
2723 Gregorius Marie
2727 Howard Dwight & Co real estate 489-4664
Carolina Insurance Agency 489-9715
2730 Jones J Marvin ◎ 489-3276
2731 Branson Wm H III Photographic Originalities 493-2467
2732 Mann Alphonso Jr ◎ 489-8963
2734 Kissell Reuben R III ◎ 489-1793
2741 Hope Valley Union 76 Station gas sta 489-3768
HORTON RD INTERSECTS
2800 Winders James A 489-5561
2804 Ferrell Edgar E ◎ 489-1013
2808 Roll Geo ◎ 489-3268
2811 Warren Elma K Mrs ◎
2812 Griffin Charles R ◎ 489-1663
OXFORD DR INTERSECTS
2900★Roll H S 489-6740
21 2905 Randall Dorothy 489-5474
2907 Whitaker Coy M ◎ 493-1039
2909 Moore Lee R 489-2723
ARNOLD RD BEGINS
2911 Eaton Shelby J 489-1496
2913 Mann Joe H ◎ 489-6006
2915 No Return
2916a Tharrington Jessie P Mrs ◎ 489-1067
2916b Adcock Rueben Mrs 489-4983
2918 Boone Robt S ◎ 489-9701
MONROE AV INTERSECTS
3000 Gelbert Danl H & Associates consultants 489-8381
Jester Ginger
3001 Shore Bertha B Mrs ◎ 489-0914
3004 Rothgeb Robt J ◎ 489-2019
3006 Earp Ronney G 489-6089
3007 Smith Susan C 489-7367
3008 Kennedy Kenneth W 489-6831
3010 Pickett Richd
3012 Winstead Marvin H ◎ 489-9464
3016 Herndon Elaine 489-1886
3023 Hope Valley School 489-5116
3024 Foushee Grace 489-5993
3026 Hodges Leora O Mrs ◎ 489-3121
3028 Smith E Leo ◎ 489-5230
3030 Daniel Wallace L ◎ 489-6213
3031 Kearney Maxine W Mrs ◎ 489-8063
3033 Whitaker Richd ◎ 489-8801
3034 Hardister Robt B ◎ 489-8064
3035 Vetter Philip 489-6482
3039★Kelley M 489-8971
CHAPEL HILL RD INTERSECTS

60

3401 Pickett Stewart M Construction Co Inc 489-5658
Pickett Kenneth D Builders genl contrs 489-5658
3405 Gurtner Metal Specialties ornamental iron 489-0398
3409 Sunshine Natural Foods retail gro 493-2139
3411 House Of Wood hairstyling 493-3509
3511 Gunter Barl ◎ 489-3060
3515 Dollar Violet S Mrs ◎ 489-8753
3516 Ferrell Ruby
3518 Pulliam Jas T
3521 Action Pest Control 489-3956
Copley Delia L ◎ 489-3956
3604 Commercial Credit Corp loan co 493-3441
3606 Aldridge Jesse G ◎ 489-4443
3608★Williams Curtis A
3609 Martin Dorothy P Mrs ◎ 489-8754

Belk Leggett
Durham's Largest Department Store
FREE PARKING
South Square Mall, Chapel Hill Blvd. 493-3411

UNIVERSITY DR—Contd
3701 Cain Laurence S 489-2812
3714 Durham Quinton C ◎ 489-3803
3716 Parker Kenneth W ◎ 489-3520
3807 Weaver Vernon B ◎ 489-3925
3809 Beal Alberta M Mrs ◎ 489-1869
3813 Rhew Emmett Y ◎ 489-3658
3913 Pendergrass N Roger 489-9313
3914 Vacant
4100 North Carolina National Bank (south ▫ br) 682-0341

7
URBAN AV —FROM 1400 GLENDALE AV WEST

ZIP CODE 27701

25
WASHINGTON INTERSECTS
DUKE INTERSECTS
900 Stephens Fred H Jr ◎ 682-7648
904 Herrin Clarence A Jr ◎ 688-0315
907 Southerland Billie W Mrs ◎ 682-7549
908 Paschall Mallie J III ◎ 688-7781
910 Wiggins Julia L Mrs ◎ 682-7646
911 Arnold Monice D Mrs ◎ 682-1297
912 Teer Beulah B ◎ 688-0242
913 O'Reilly James 688-5371
915 Fink Saml R ◎ 688-1183
918 Walker Richd L ◎ 688-7214
919 Markman Sidney D ◎ 688-7148
920★Lacy David F ◎ 682-8591
922 Poulton John F ◎ 688-4552
923 Stadiem Myer N ◎ 682-5152
924 Rogowski Ronald L 688-2842
925 Constantinou Lou ◎ 682-8892
926 Herrin Bessie T Mrs ◎ 688-8416
928a Evans Rickie
928b Jones John 688-2709
929 Bancroft Annie J Mrs ◎ 682-6835
GREGSON INTERSECTS
1001 Kernison Allen T ◎ 688-9017
1002 Cheek Hevro H Jr ◎ 682-5392
1003 Head Mary T Mrs mus tchr ◎ 688-9114
1004 Sharpe Danl M Rev ◎ 688-8924
1004½ Scott Randall
1005 Bryan Charles W ◎ 688-2867
1006 Fish Peter G ◎ 688-9125
1007 Lawson Dewey T ◎ 688-3249
1008a Glenn Dorothy M 688-0309
1008b Edmondson Martha B 288-8849
1009 Martin Paul L ◎ 688-0204
1010★Churchill Jordan M
Kershaw Steph E ◎ 688-3136
1010½★Lewis Jerry
No Return
1012 Schaeffer David G
1016 Vacant
1020★Devries Cath
1022 Hassle House crisis line 688-4353
WATTS INTERSECTS
1103 Bell Edwin
1105★Kimbrough Steven
1107 Vacant
1111 Hall Mary E ◎ 286-1751

238
USHER ST (BRAGTOWN)—FROM DEARBORN DR NORTH 1 EAST OF SPRING

ZIP CODE 27704
509 Reddish Henry ◎ 477-6538
511 Reddish Allen ◎ 477-6269
711 Vacant
712★Hicks Judith
713★Flagler Mary D
CRAVEN INTERSECTS
809 Austin Geo ◎
810 Byrd Donald ◎ 477-7041
814 Baker Billy ◎
901 Stone W M ◎
902 Ellis Georgia 471-3546
ARLENE ST INTERSECTS
PINELAND AV INTERSECTS

26
VALE ST (EAST DURHAM)—FROM 300 S PLUM SOUTHEAST 1 SOUTH OF ANGIER

ZIP CODE 27703
PLUM INTERSECTS
1701★Basben Bruce 596-5935
1705 Ruffin Marta 596-2751
1707 Vacant
1711 Massengill Geo W ◎ 596-5884
1713 Vacant
1713½ Cash John H 596-4396
VINE INTERSECTS
1800 Vacant
1804 Tuck Lloyd W 596-2355
1805 Carpenter Robt T ◎ 596-5640
1808 Sharpe Clarence A ◎ 596-6808
1809 Jones Willie L 596-1643
1810 Vacant
1811 Petty Louise B
1813★Hoskins Percy D
1814★Taylor Mable
1815 Hartel Hannah R 596-6424
1816 Lanier John T ◎ 596-6281
1817★Sanders Dennis R
CLAY INTERSECTS

66
VALLEY DR —FROM N ROXBOW RD WEST 1 NORTH OF MONK RD

ZIP CODE 27705
411 Ivins Vera Mrs 477-1191
412 Shaw Rodney S 477-6298
414 Daniel June
415 Ray Sidney W 477-8240
416 Moore B A 477-6639
418 Smart Earl C ◎ 477-4065
419 Best Albert H Jr ◎ 477-6594
420 Davis Clyde B ◎ 477-3072
422 Wentz Joseph H ◎ 477-3158
424 Bittikofer John A ◎ 471-2115
425 Whitfield Milton L 477-4207
426 Brummitt Frances S ◎ 477-0691
428 Whitfield Ira R 477-5997
430★Farmer Leo 471-4974
BOX NUMBERS
bx223 Hedgepeth's Garage 477-6712
bx223a Tiny's Motorcycle Service 477-3677
bx233c Johnson Rozell ◎ 477-3494
bx223d Johnson Edgar W Yard Grading & Landscaping 477-5010
bx223f Henderson Burley ◎ 477-1058
bx223h Hedgepeth Lucius Jr 471-1108
bx223i Bass Wm B 477-1207
bx233j Wade Alice R Mrs 477-5073
bx223k Holman Stanley ◎ 477-1084
bx223l Canada Ray W 471-2447
Canada Billy F

23
VANCE ST —FROM 500 OREGON WEST 1 SOUTH OF BYNUM

ZIP CODE 27705
ALEXANDER AV INTERSECTS
ALEXANDER AV INTERSECTS
ANDERSON AV INTERSECTS

66
VERSAILLES ST —FROM ARGONNE DR NORTH 1 WEST OF ROXBORO RD

ZIP CODE 27704
2 Holmes Charles W ◎ 477-4262
4 Johnson R Gerald ◎ 477-8162
5 Treen Edw W ◎ 477-0347
6 Wood James E ◎ 477-2703
8 Coppedge Charles H ◎ 477-5509

64
VESSON AV —FROM 2302 CHAPEL HILL RD WEST 1 SOUTH OF WARD

ZIP CODE 27707
LASHLEY ENDS
2405a No Return
2405b Wrenn Tyson 489-6647
2408 Apartments
1 Stephenson Christine D
2★Rose Joyce 489-2042
3 Lockhart T 493-2995
4 Abbot John G 489-5037
2409 Powell Thos B 489-3834
2412 Arrowhead Apartments 489-6578
1 Parker Roy L 489-5011
2★Hester Edith 489-8222
3 Vacant
4 Phipps Avis
5 Paschall Emanuel O 489-1209
6★Tuck Chas 489-1849
7★Webster Barbara 489-4020
8★Mc Donald Emily 489-8395
9 Pratt Harold 489-1130
10★Robbins Sharon 493-1832
11 Fulwood Ernestine 489-7361
12 Smith Fleecy 489-0381
14 Swift Mortina 489-5358
15 No Return
2415 Malibu Apartments 688-4355
1 Strickland Arnett 489-5184
2 Evans Fannie 489-0322
3 Ragland Franklin O 489-5955
4 Torian Ann 489-3737
5 Williams Eddie M 489-5063
6 Weaver Harry D
2416 Gorman Linda S 489-8518
Apartments
A★Fetherson Gerald A 489-2973
B★Arinze Ike 489-4153
C Roberson Florence W Mrs 489-6360
D★Murphy Charlene 493-1173
2420 Vesson Apartments 688-4355
1 Jones Julia A
2 Campbell Andrea A 493-2755
3 Richardson Rex
4 Howells Ugochukwu 489-4138
5★Sanders Janice I 489-8155
6 Atkinson Leslie 489-1514
7 Thorne Ralph P 493-2282
8★Smith Jeffrey 489-5765
9★Wiley John 493-2747
10 Craven M E 489-0587
Apartments
A★Cooper Ivy 489-1809
B★Muhammad Oliver S 489-7646
C Johnson Walter 489-1809
D Coley Alvin 489-5043
2426 No Return
ANDERSON INTERSECTS
2504 Anderson Apts

REALTOR®
Jim Warren Real Estate
"A House-Sold Word"
489-7461
1809 Chapel Hill Rd. Durham, N.C. (27707)
MULTIPLE LISTING SERVICE MLS

DURHAM BUILDERS SUPPLY CO.
BUILDERS' SUPPLIES of All Kinds
BUILDERS' HARDWARE
BUILDING SPECIALTIES
Customer Parking
105 S. BUCHANAN BLVD. (27701)
Phone 688-1381

CLAUDE M. MAY, Inc.
Painting — Papering — Interior Designing
AMPLE PARKING SPACE
1101 W. Main St. (27701) Tel. 682-9348

TRIANGLE FIREPLACES BY
We specialize in fireplaces by MAJESTIC and SUPERIOR
ONE SURE WAY TO KEEP WARM THIS WINTER
FREE ESTIMATES
682-2444
Majestic
An American-Standard Company
803A RAMSEUR ST., DURHAM

Insurance Specialists
J. SOUTHGATE & SON, Inc.
FIRE—CASUALTY—AUTOMOBILE—BURGLARY—BONDS—MARINE—HOSPITALIZATION—HEALTH and ACCIDENT—LIFE
Established 1872 1013 Broad St., P.O. Box 1651 (27702) Phone 286-2905

VESSON AV—Contd
1a Mann Thos D
2a★Schirmer Bruce 489-6996
3a Lange D M 489-9263
4a Thompson Doris K 489-8613
5a Spoon Mable 489-6000
6a Bobo Gene R 489-6150
7a Wilson Peter W 489-0960
8a Dunlap Nancy
9a★Ely Janice A 489-7172
10a Covington Eunice E 493-1829
2506 Sawchez D C ◎ 489-3463
2508 Hemphill Marjorie H Mrs 489-3174
2511 Strand Pamela 489-5441
2512 Apartments
1 Cleveland Craig
2 Vacant
3 Williams Pamela K 493-2397
4 Stein Michl 489-0490
2513★Lloyd Chas G ◎
2515 Lloyd Griffin ◎ 489-3739
2521 Vacant
2523 No Return
2527★Carey Russell 489-4002
2529★Byess Timothy 493-1749
2531★Ganich Pat 489-5554
Lakewood School 489-2321

VICKERS AV —FROM 611 WILKERSON AV SOUTH 1 EAST OF MILTON AV 11

ZIP CODE 27701
BURCH AV INTERSECTS
W CHAPEL HILL INTERSECTS

601 No Return 13
607a Kusler Brent
607b Vacant
607c Vacant
609 Mc Cracken Joseph P phys 688-4748
611 Vacant
613 Vacant
621 Liberty Bank & Trust Co 683-2531
JACKSON INTERSECTS
701 Durham Life Insurance Co 682-9105
720 Apartments
A★Mentzer James G 688-9079
B Vacant
C Vacant
YANCEY INTERSECTS
802 Lineberger Kenneth P Jr ◎
804 Evans Ralph A ◎ 688-6207
806 Pyne Geo C Jr ◎ 688-1662
810 Harris Ethel M ◎ 688-6820
811 Webb Gertrude W Mrs ◎ 682-0213
813 Brice Ashbel G ◎ 682-8458
814a★Clayton B J
814b★Washburne Reni
PARKER INTERSECTS
901 Irvine James E 682-6098
902★Henson Charles
904 Ketchin Henry E ◎ 682-3221
908 Colman Pearl C Mrs ◎ 688-2907
914 Toms Edgar S Jr ◎ 688-1776

ZIP CODE 27707 17
MOREHEAD AV INTERSECTS
1007 Willis Wm H ◎ 688-3380
1012 Bryant Victor S ◎ 682-4365
PROCTOR INTERSECTS
1101 Boddie Richd F ◎ 682-8886
1107★Twen Ennis Mrs ◎ 683-2504
1109 Bryan Kath M Mrs ◎ 682-4151
COBB INTERSECTS
1202 Vartanian Etvard ◎ 688-2106
1206 Newton Margt R Mrs ◎ 682-2356
1208★Kilbey Marlyne ◎ 688-2064
1209 Read Rhodney B ◎ 688-7162
1210 Oakley Maxie L ◎ 688-2114
1212 Vickers Ruth T Mrs ◎ 682-7616
1214 Barnhill Wm A ◎ 682-0180
1218 Vacant
1219 Lingenheld Edw C ◎ 682-2973
1223 Glander Kenneth E ◎ 688-0451
1227 Rankin Dorothy N Mrs ◎ 682-1026
LAKEWOOD AV INTERSECTS
1301 Pace Norman ◎ 489-2521
1302 Grodsky Barnett M ◎ 489-3475
1303 Overton Lucy M ◎
1304 Mace Hugh L ◎ 489-6041
1306 Holeman Eliz
1307 Porcelli Charles V ◎ 489-4413
1308 Grissom E Rachel ◎ 489-1214
1309 Sartain Spencer B ◎ 489-6697
1310 Sanford Robt S ◎ 489-1306
1313 Ogburn Calvin ◎ 489-6247
1315 Shields Mary A Mrs ◎ 489-1307
1317 Shambley Amy G Mrs ◎ 489-0115
1319 Williams Atticus M Rev ◎ 489-6107
1320 Rosenthal Danl G 489-3024
1322 Loftin Roscoe E ◎ 489-4955
1324 Novak E J 489-3612
1324½ Arias Ribekka 489-7847
WELLS BEGINS
1403 Pearce Janadius H ◎ 489-4263
1404 Hamilton Andrew E ◎ 489-4548
1405★Bond Charles 493-2644
1406★Munford Reid
1407 Cheek Cathy 489-8755
1408 Wheeley Louise Mrs ◎ 489-2257
1410 King A Newton ◎ 489-1859
1412 Greer Mark 489-8563
1414 Tsantes Gus J ◎ 489-3744
UNIVERSITY DR BEGINS

VICTOR AV —FROM 3118 SHERBON DR NORTH 1 WEST OF MOSSDALE AV 61

ZIP CODE 27707

VILLAGE AV —FROM 300 LAWSON SOUTH 118

ZIP CODE 27707

VINCENT ST —FROM 114 ROWAN NORTHWEST AND SOUTHWEST 11

ZIP CODE 27701

VINE ST —FROM 1802 ANGIER AV SOUTHWEST 1 EAST OF PLUM 26

ZIP CODE 27703
204 Erexson Maude P Mrs ◎ 596-6723
206★Parker Ernest ◎
VALE INTERSECTS

VINEWOOD DR —CHANGED TO BARRYMORE AV 53

ZIP CODE 27705

VINEYARD ST (TUSCALOOSA FOREST)—FROM 2619 SARAH AV WEST 1 NORTH OF HILTON AV 47

ZIP CODE 27707
2502 Derman Howard
2503 Chang Joseph 489-5032
2504 Bennett Randy
2505 Lewis James G 489-3696
2506 House Geo R ◎ 489-9205
2510 Terrell Norman P ◎ 489-4346
LEGION INTERSECTS
2600 Withers Kathleeen
2601 Jones Russell ◎ 489-5420
2602 Casey Philip 489-7762
2602½★Bobbitt Bryant ◎ 489-5017
2604 Whitaker Pearl L Mrs ◎ 489-8265
2605 Richowsky John C 489-0019
2607 Brogden Blackwell M Jr 489-3524
2608 Davenport Robt D ◎ 489-9583
2609 Lowdermilk Dallas H ◎ 489-6709
NATION AV INTERSECTS
2700 Gunter Ruth A Mrs ◎ 489-3674
2701 Troutman Martin L ◎ 489-6852
2705 Crotwell Helen 489-5583
CHAPEL HILL RD INTERSECTS

VIOLET ST —FROM EVELYN SOUTHEAST 1 NORTHEAST OF JUNIPER 40

ZIP CODE 27701
1112 Vacant
1114★Kornegay Rosa
FAY INTERSECTS

VIRGIE ST —FROM 2112 BLOCK NORTH (AND ½ BLK SOUTH) 33

ZIP CODE 27705
HILLSBORO RD INTERSECTS
GIN INTERSECTS
GREEN INTERSECTS
901 Wiley Robt H Painting Contractor 286-4149
Wiley Robt H 286-4149
904 Carden Ruby J Mrs 286-2160
Carden James L ◎ 286-4845
905a Perry Linda B 286-0129
908 Sanderson Bertie C Mrs ◎ 286-1775
909 Rhodes Ruby M Mrs ◎ 286-7207
910 Cole Robt S ◎ 286-9546
911 Cole Robt G ◎ 286-7393
914 Byrd Wm A ◎ 286-4163
915 Poole Louise G Mrs ◎
916★Jackson Terrance P 286-1889
917a Roberson Gertrude J ◎ 286-4506
917b Cates Peggy A 286-1931
920★Castillo Antonia 286-9112
921★Whitesell Richd R 286-7235
923 Smith Geo W Mrs ◎
925 Rigsbee Arth L ◎ 286-9675
W KNOX INTERSECTS
1000 Johnson Roman J ◎
1001 Stephens Edna E Mrs ◎ 286-1483
1003a★Weinstein Anita L
1003b★Powers A C
1004 Gregory David 286-4033
1005★Samler G M 286-9464
1005½ Cates C J Mrs 286-0669
1006★Leroyer Charles P III
1007 Vacant
1007½ Carden Geo H
1008 Starnes R Glenn 286-3055

Wm. Muirhead Construction Co. Inc.
COMMERCIAL
INDUSTRIAL
HIGHWAY
General Offices 682-9215
Muirhead Asphalt 682-9219
Constructors Concrete 682-9211
Building Supplies And Shop 682-9214
1435 Camden Av. At N and W R.R. (27704)
P.O. Box 2012 (27702)

Dutch Boy
DUTCHVILLE BUILDERS SUPPLY, Inc.
COMPLETE LINE OF
BUILDING SUPPLIES - PAINTS - HARDWARE
PHONE 528-1591
Lake Rd., P.O. Box 705 — Creedmoor, N.C. (27522)
JOHNS MANVILLE JM PRODUCTS

GREY STONE BAPTIST CHURCH
2601 HILLSBOROUGH ROAD (27005) TEL. 286-2281

VIRGIE ST—Contd
1009 Glasscoe B Allene 286-7281
1010★Sims Wm A 286-3007
1011★Brooks Wm R 286-1059
1012★Niemitz Bruno
1013 Crabtree Addie L Mrs 286-1863
1014 Jones Iris N
1015★Buffington Beth
1016★Womack Louise S
1017 Andrews Carmen R Mrs 286-2754
1018★Drewer Lucille R 286-4790
ENGLEWOOD AV INTERSECTS

65

VIRGINIA AV —FROM 2310 ENGLEWOOD AV NORTH

ZIP CODE 27705
1100 Robinson
1100½ Morris Amanda Mrs 286-1553
1101 Moore Wm H ◎ 286-4314
1102 Myers Pauline C ◎ 286-3103
1103 Senter Iola G 286-2783
1103½ Vacant
1104 Vickers Andrew J ◎ 286-4038
1105 Miller Edw D 286-9476
1105a Bunn Marjorie
1105b★Tuttle Linda A
1107 Mc Broom Garland H ◎ 286-3379
1108 Exum Donna
1109 Bordeaux Essie K ◎ 286-9422
1110 Muse James W Jr 286-1956
1111 Coats Annie B ◎ 286-4932
1113 Sexton Jerry A ◎ 286-1707
1115 Johnson C Wade ◎ 286-1401
W CLUB BLVD INTERSECTS
1208 Cheatham Louise B Mrs ◎ 286-1826
1209 Wilson Wm P ◎ 286-9736
1210★Curtis Eug T Rev ◎ 286-7860
1211 Rigsbee Mary V ◎ 286-1653
1212 Greenfield Joseph C Jr ◎ 286-9104
1214 Weaver Pearl G Mrs ◎ 286-1676
WOODROW INTERSECTS
1300 Spencer Sue B Mrs ◎ 286-1781
1301★Taylor Clay A
1303 Shipp Warner L ◎ 286-0193
1304 Weaver B Faye ◎ 286-7886
1306 Weaver Maxine H ◎ 286-1976
1307 Phillips C Eug Jr ◎ 286-1009
1308 Walker Julia L Mrs ◎ 286-1363
1309 Preddy Charles R Jr ◎ 286-7361
WILSON INTERSECTS
1400 Edelstein Mark B ◎ 286-0279
1401 Hutchings Marie G Mrs ◎ 286-1700
1402 Lewis Henry H ◎ 286-1417
1404 Parrish Hilda M Mrs ◎ 286-1587
1405★Few Wm
1406 Roberson Milton ◎ 286-3428
1407 Harrell Annie M Mrs ◎ 286-2787
1408 Helms Howard J ◎ 286-1512
1409 Morgan Alethia H Mrs ◎ 286-1614
PERSHING INTERSECTS
1503 Schlayer Clotilde ◎ 286-9118
Newborg Barbara C 286-1140
1505 Vacant
SPRUNT INTERSECTS

36

VISTA ST —FROM 300 E MARKHAM AV NORTH 1 EAST OF ROXBORO RD

ZIP CODE 27701
1701 Bromhal M L ◎ 688-6638
1702 Jones Haywood A Jr ◎ 682-8517
Iglehart Dirk 682-7668
1705 Royals Elmer C ◎ 688-6156
1707 Mc Craw Burley H ◎ 682-0962
1709 Morris James B ◎ 688-6588
1710★Michael Phillp
1712 May Commie L Jr ◎ 682-2669
1714 Connelly Thos F 682-4812
1715 Thomas James R ◎ 682-0959
1718★Cox Monroe ◎ 688-1445
1720 Langlois Alphonse J ◎ 682-8571
1724 Little Joseph C ◎ 688-2105
1726 Green Patricia C Mrs 688-2283
KNOX INTERSECTS

15

VIVIAN ST —FROM 300 MANGUM NORTHWEST

ZIP CODE 27701
SOUTH BEGINS
BLACKWELL INTERSECTS
123 Duke Pwr Co (Mktg Div) 682-1151
Duke Pwr Co (Trans Div) 682-1151

47

WA WA AV (DURHAM COUNTY) FROM 2356 HURON CIR WEST 3 SOUTH OF WARD

ZIP CODE 27707
2005 Shipley Michl B ◎ 489-5568
2007 Hurst M L 489-2504
2009 Dickey Bettie M Mrs ◎ 489-3746
2011 Mallard Margt L Mrs ◎ 489-3567
2012 Gooch Robt O ◎ 489-3852
2014 Yates Albert B ◎ 489-3069
2016★Lyon Frank F ◎ 493-1839
2017 Hazelgrove C J 489-4544
2018 Shepherd Robt L ◎ 489-1208
2019 Phipps Evie B Mrs ◎ 489-7515
2020 Pullman Zena S Mrs ◎ 489-3833
★Tallant Harold D
2021 Hawkins W Rainey ◎ 489-4369
2023 Weaver Geo E ◎ 489-4480
2027 Bell Willis H II ◎ 493-1048
2031 Goodwin James H bldg contr ◎ 489-3100
2033 Johnson Johnny W ◎ 489-9839
HURON INTERSECTS

24

WABASH ST —FROM PLUM ST WEST AND SOUTH 1 NORTH OF LAWSON ST

ZIP CODE 27707
1400★Scott Londell 596-6483
1402★Stanley Wm E 596-6658
1408 Johnson Ida C Mrs ◎ 596-2222
1410 Smith Eva F Mrs 596-5905
1412 Jones Agnus 596-6896
1414 Henderson David
1416 Giles Jacqueline Mrs
1418★Henry Melvin 596-6544
1420 Campbell Eva Mrs
1422 Black Patricia P
1424 Wall Bobbie J
1426 Sears Margie 596-5844
1432 Dakar Manor
1 Worley Pauline
2 Algood Barbara J 596-3491
3★Allen W 596-8982
4 Bagley Alonzo 596-4190
5 Phillips Theresa A 596-1120
6 George Ozell A 596-3507
7★Boler Maggie 596-4276
8★Blount Ethel
COOPER INTERSECTS
1502 Lincoln Apartments 682-8002
E3a No Return
E3b★Maryin Danl
E3c★Jones Phyllis
E3d Woodard Joyce E 683-8712
E3e Vacant
E3f★Walker Diane 682-7576
E3g Johnson Mary
E3h Florence Charles L
1505 Brown Blondeaner
1506 Apartments
A1a Jenkins Warnell F 682-2070
A1b Mack Robt 688-3329
A1c Swan Lucile 688-1716
A1d Upchurch Sterling 688-0340
A1e Lunsford Wm J 682-6816
A1f Parker Helen N Mrs 688-5658
A1g★Cagle Earnestine
A1h Walker Dwight L 682-0028
A1h★Walker Nannie 682-0028
A1j Pugh Ethel Mrs 682-3269
A1k★Ingram Jerry
A1l No Return
1507 Seales Eug
1509★Lipscomb Ernest ◎ 596-1814
1511 Vacant
1512 Apartments
A2a White Levester 688-0860
A2b Cook C L
A2c Manning John D 682-7409
A2d Davis Joanna 682-8509
A2e Allen Sasha
A2f Dean Thersa
A2g Couch Pauline 682-3957
A2h★Hayes Gloria
A2j★Roberts Marcella
A2k Frink Carrie R 682-7484
A2l★Bohannon Michl J 688-6161
A2m★Reid David III 682-3855
1803 Reade Olivia B Mrs ◎ 682-4210
1807 Sneed Gladys C Mrs ◎ 682-6407
1808 Reid G W ◎
1809 Bell Geo 688-7847

21

WADSWORTH AV —FROM S ROXBORO SOUTH 3 SOUTH OF CORNWALLIS RD

ZIP CODE 27707
2511 Williams Moses
2811 No Return
2817 Cundiff Sam
2819 Jones Ruth ◎
2907 Mitchell Henrietta 489-2033
2909 Daye Norman J ◎ 489-8603
3202 Tomorrow Hair Studio 489-2351
3305 Garrard Gladys Mrs ◎ 489-8344
3306 Holloway Wingato T ◎ 489-7034
3307 Gray Frames & Crafts 489-7539
3309 Bias Richd R 489-1231
3311 Hide N' Hair 493-1800
3315 J-B Clothes Outlet 493-2444

35

WAGONER ST —FROM GUESS RD SOUTHWEST 1 NORTHWEST OF BROAD

ZIP CODE 27705
DELAWARE AV ENDS
1901 Haithcock Mary S Mrs ◎ 286-2429
1905 Ward James F ◎ 286-1678
MARYLAND AV INTERSECTS

34

WAKE PL —FROM 1008 GURLEY EAST

ZIP CODE 27701
305 Vacant
Lyons James E
306★Holloway Lottie
308 Beasley Eulie 688-4207
308a Vacant
309 Lyons Maggie H Mrs 688-8530
Lyons Princess
309½ Webb Charlie E
310 Anderson Lydia Mae
311a★Holloway Leo
312a Holloway Nellie Mrs 688-3969
313a Thorpe Betty
313b Johnson Roberta 688-8545
314a★Stewart Len
314b Wilson Richd L 682-6830
315a Cadlett Lizzie D Mrs
315b Pierce J Winfred
316a Vacant
316b★Lesenberger Alvin
318a Jinkens Evelin R
318b Richardson John F

Durham Sporting Goods Company
NORTHGATE MALL TEL. 286-4432
SOUTH SQUARE MALL TEL. 493-3577
201 CHAPEL HILL ST. - DOWNTOWN TEL. 682-0386

THE KNOWLEDGE OF
WHERE TO BUY
IS AS IMPORTANT AS WHERE TO SELL GOODS

Mechanics and Farmers Bank
All Locations P.O. Box 1932 (27702) All Locations Tel. 683-1521
Office 116 W. Parrish St.
Fayetteville Street Branch 615 Fayetteville St.,
Duke Street Branch, Mutual Plaza

This Book is Your Silent Salesman
ADVERTISE AND PUT IT TO WORK

WAKE ST —CHANGED TO KAMIS 61

WAKE FOREST RD (DURHAM COUNTY)—A CONTINUATION OF HOLLOWAY ST FROM CITY LIMIT 71

ZIP CODE 27703
2889 Colony Manor Apartments 596-9463
FOR OCCUPANTS SEE
COLONY MANOR APARTMENTS
2901 Charlestowne Apartments 596-6582
9a★Collins Clarkson S
9b★Mason Arth
9c★Blair Earl
9d Hedgepath
9e Vacant
9f Vacant
10a★Taylor Margie
10b★Bell Danny
10c★Owens Mary
10d★Cox Geo
10e★Haskins David
10f★Daye Carol
10g Hall Lillian
10h★Bumpass Vivian
10i Vacant
11a★Robinson Charles
11b Vacant
11c Vacant
11d★Ashew Thelma
11e Pfeiffer Emma 596-8696
11f★White Alphonsa
11g Murphy M
11h Vacant
11i★Finch Carolyn
11j★Rankin Relvia
11k Vacant
11l★Dootch Diane
11m★Phillips Thos
11n Vacant
11o Vacant
11p★Miller Hazel
12a★Cran Shirley
12b Price
12c★Dennis Roland
12d Vacant
13a★Okeoke Innocent
13b Collins
13c★Farmer Fredk
13d★Blount James
13e★Marbez A Lee
13f★Monk John
13g Vacant
13h Fennell Henry T
CHANDLER RD BEGINS
3103 Vacant
BEASLEY AV BEGINS
3109 Hunt C D Jr ◎ 596-3847
3114 Watkins Mabie W 596-5302
3117 Alford Marcus C ◎ 596-7161
3118 Rigsbee Nancy R Mrs ◎
3121 Pike Michl D 596-4838
3122 Marks James E ◎ 596-5819
3125a Hill Kath ◎
3125b★Sessom Frank
3127 Currin Lemuel M ◎ 596-6762
3128 Pope Wm 596-4195
3128½★Jackson Harvey Y
3130★Holder M L
3130½★Holder M C 596-8855
3132★Moore F A
3201 Brown Williard T 596-4321
3201½ Lee
3207 Griffin Calvin J ◎ 596-8065
3211 Lemmond Thelma C Mrs ◎ 596-7316
3215 Baker Grover L ◎ 596-6215
3217 Buchanan Claude H ◎ 596-7194
BREEDLOVE AV BEGINS
3223 Wheeler Thos C ◎ 596-7437
3224 Weatherly Clarence B ◎ 596-7134
3301 Dixon Merle P 596-5296
3303 Teasley Lewis S ◎ 596-5700
3311 Daniel W Edw ◎ 596-7136
3313 Cooke Grover D ◎ 596-6812
3314★Duke Saml
3314½★Brinkley Douglas
3315 Cash Jesse D ◎
3316★Womble Morris
3316½ George D Micheal 596-1923
3318 Riggsbee James E ◎ 596-6861
3320 Cash Jesse D Jr ◎ 596-5817
3322 Pope Thos N ◎
3323 Cash's Used Cars 596-2141
3324 Hursey Otha L ◎ 596-7236
3326 L & M Garbage Service 596-7380
3327 Randy's Auto Repair & Used Cars
3330★Poplin R W
CLAYTON RD BEGINS
3401 Matthews Body Shop Inc 596-6410
3413 Harris Nellie W Mrs ◎ 596-3793
3414 Steadman Tommy J ◎ 596-6540
3416 Forest Drive-In Theatre 596-6322
3417 Temple
3421 Lamm Opie G ◎ 596-2330
3501 Nance Plywood & Panelling 596-5041
Nance Furniture Outlet
Nance Garland M ◎ 596-5041
3501½★Nance Bill
3507 Weatherly Bruce ◎ 596-6102
3511 Tant Willis G 596-3422
3515★Davis Robt T 596-1668
3517 Turner Grace B 596-6756
3520 Sessoms Carl P
3521 Crabtree Myra E 596-1018
3522 Leesnitzer Edw ◎ 596-5674
3524★Nice Frank
3525 Bowling Travis L
3526 Parrish J E 596-7542
3527 Johnson W Kenneth
3602★Watkins Henry
3610 Ray John T
3626 Thrifty Food Mart 596-6088
3628 Vacant
3630 Clubhaven Valley nightclub 596-1859
3702 Walker's Garage 596-7165
3708 Pennington Hazel D
3710★Currin Pauline W ◎ 596-6581
3712 Dolinger Bob J ◎ 596-1958
3714 Vacant
3715★Heatherly Gary
3716 Harris Wanda L
3718 Lee's Auto Sales used cars 596-1118
MINERAL SPRINGS RD INTERSECTS
3801 Wooden Nickel The gro
3805 Little Rebel Grocery Store 596-9912
Little Reb Service Station 596-5162
3809 Chandler Realty
3810 Oak Grove School 596-2189
3811 Currin Morris W ◎ 596-5930
3815 Currin Willie L ◎ 596-5576
3823 Freeman Nell G Mrs ◎ 596-7351
3908★Greene Ray ◎ 596-9296
3909 Chappell Jamie L ◎ 596-5546
3912 Collier Wm H ◎ 596-3600
3915 Lipe Alice H Mrs ◎ 596-6523
VALLEYDALE DR BEGINS

WAKE ROBIN PL (RIVER FOREST) FROM 304 OMEGA RD IN A CIRCLE 68

ZIP CODE 27704
100 Vacant
101 Harris Geo ◎ 477-1577
104 Richmond Herman ◎
105 Squires Gene D ◎
108★Whitted Bill ◎ 471-4326
109 Wesh Scott 471-4300
110 Waller John H 477-0746
112 Vacant

WALKER ST —FROM 600 E MAIN SOUTH 6

ZIP CODE 27701
PARRISH PL INTERSECTS
HOOD ST INTERSECTS
206 Spencer Jessie 682-4089
ADRIAN BEGINS
211 Barbee Roofing Co 682-8153
N&W RY CROSSES
307 Vacant
ELM INTERSECTS
403 Taylor Lessie
SLOAN ST INTERSECTS
409 Vacant
411★Stancil Novella 682-2919
413 Vacant
415 Mc Donald Estelle
416 Vacant
417 Jones Wm A ◎ 682-1328
418★Clark Nonie
419 Faith & Hope Mission Holiness Church
LYON INTERSECTS
SUNSHINE LA BEGINS

WALL ST —FROM N ELM SOUTHEAST 4 NORTHEAST OF MAIN 12

ZIP CODE 27701
1102★Wade Julius T
1103 Smith Eva F Mrs ◎ 682-5374
1104 Barnhill John R ◎ 682-0822
1105 Carmack Arline
1106 Fowler Wm ◎ 688-4993
1107 Ray Kelly 688-4957
1108 Fowler Wm H ◎ 688-6211
1111 Hurley Guy ◎
N ALSTON AV INTERSECTS
1203 Bolick Elmore E ◎ 688-1677
1205 Ray Vester L ◎ 682-1701
1206 Parrish Cornelia M Mrs 682-4228
1207 Hilliard Doris P Mrs ◎ 688-2417
1208 Page
1209 Mc Kinley Colie M Mrs ◎ 688-6262
1210 Hilton John C ◎ 688-8373
1211 Carlisle Wm D ◎ 688-7807
1212 Lovell Hettie E Mrs ◎ 682-2794
N HOLMAN INTERSECTS

WALL TOWN —A RESIDENTIAL SECTION IN NORTHWEST PART OF CITY NORTH OF GREEN ST TO W CLUB BLVD AND FROM 2D WEST 29

WALLACE ST —FROM 1514 ROSEDALE AV WEST 1 SOUTH OF HIGH 47

ZIP CODE 27707
1706 Umphlett Clyde V Jr ◎ 489-2963
1708 Walters Louie M ◎ 489-6427
1709 Rigsbee Stewart C ◎ 489-2245
1714 Thomas H Wheaton ◎ 489-5890
1715 Arrington Wm K ◎ 489-5071
BLOUNT ENDS
JAMES INTERSECTS
1904 Penny Lelia C ◎ 489-3838
1910 Cheshire
1912 Denning Benj F ◎ 489-6323
1914★Shumaker M
1916 Sawyer Henry C Jr ◎ 489-6002
1920 Garner Claiborne W ◎ 489-5870
WARD INTERSECTS

WALNUT ST —FROM CAROLINA WEST 2 NORTH OF SUNSET AV 35

ZIP CODE 27705
2000 Morris Fred C Jr ◎ 286-9141
2001 Love Rudolph A ◎ 286-3945
2003★Dunn Reginald M
2004 Ellis Walter C ◎ 286-7211
2006 Parker Wm A ◎ 286-1547
2007 Bowling Thelma M ◎ 286-9398

REALTOR®
SOUTHLAND SA ASSOCIATES
212 N. Corcoran St Durham, N.C. (27701) and Duke St at Horton Rd
Call 688-8121
Realtors and Insurors
MEMBER OF THE NATIONAL ASSOCIATION OF INSURANCE AGENTS

URBAN & INDUSTRIAL PEST CONTROL CO., Inc.
"PEST CONTROL CONSULTANTS"
PEST MANAGEMENT
CONSULTATION
ESTIMATES
EMERGENCY SERVICE
PEST CONTROL
INSPECTION
2415 Fayetteville Street, Durham, N.C. 27707
Tel. 682-1821

WALNUT ST—Contd
2009 Sprouse Thos P Jr ◎ 286-3998
2010 Marlow Wm F ◎ 286-4733
2011 Waters Cornelius S Jr ◎ 286-3295
2013 Stephens Benj F ◎ 286-4080
2014 Spence Betty M Mrs 286-0380
2015 Vacant
2017 Lancaster Robt D Jr ◎ 286-9245
2018★Harris Kay A ◎ 286-0178
2019★Sheets Walter R ◎ 286-1987
2020 Hall Victor C 286-9605
2021 Bass Walton N ◎ 286-3545
2022 Woodell Phillip
2023 Harrison Dennis R ◎
2024 Dawson Linda 286-7396
2025 Chambers Billy I ◎
2026 Nash A Shelton ◎ 286-7217
2027 Vacant
2029 Miles Wm D ◎ 286-7992
2030 Wicks Harold R ◎ 286-7570
2032 Poe Geo L ◎ 286-7316
2033 Wallace Chas F ◎ 286-3364
2035★Utley Herbert E 286-7856
2037 Johnson Dorothy P
SOVEREIGN INTERSECTS

71
WALTON ST —FROM 3000 WEDGEDALE DR SOUTH

ZIP CODE 27703
201★Hall Roosevelt 596-1874
204 No Return
205 Suggs Joan D 596-1931
207 Burton James 596-5869
208 Hopkins Roy 596-1530
212 Mayes Veronica
213 Simmons Aurie 596-6608
214 Burton Emerson
217 Wall Kenneth L
218 Huggins Mae Mrs
219★Paige Joseph
223★Williams Cynthia 596-3807
225 Conyers John
303 Stephens Gary L
304 Byrd
307 Parks Barbara J
308 Greene Semora
309 Hunter Lillie M Mrs
310 Lee Ronald
313 Gurley Geo E
314 Parrish Mary
315 Johnson Gilbert G 596-9286
400 Hart Shirley M
401 Chambers Lester A
404★Gerald D
405 Thompson James 596-3987
406 Harris Eddie 596-9406
407 Mitchell Manley 596-4692
410 Weaver Dorothy H Mrs 596-9228
411 Saulters David H 596-1979
412★Chambers James
416 Burchwood Heights Community Center
419★Samuels Shirley
423 Allen L J 596-1823
424 Rogers Patricia N Mrs 596-9285
426★Davidson Lawrence
428 Davis Louise Mrs 596-9279
502 Hamilton Thelma F 596-4171
503 Gooch Henry
504★Ford Carolyn 596-5983
506 Lee Lonzetta
507 Mc Clure J C 596-4774
508★Thompson Kath
509★Hopkins Joseph
512 Leathers Don
513 Walker Mary L Mrs 596-4836
514 Gamble Maxine
517 Stewart John P
518★Taylor Mary
519 Martin Theodore
520 Baird Jean M
523 Vacant
527 Holmes Joshua 596-5061

69
WANDA RIDGE DR —A CONTINUATION OF LOCKHAVEN DR

ZIP CODE 27705
402 Partin Randy A ◎ 471-2820
505 Hester Larry
508 Hodges Thos G Jr ◎ 477-5120
512 Bowen Thos ◎
516 Brown Edw H ◎ 477-5898
518 Allison Danny ◎ 471-1340
522 Shumaker Wm G ◎ 477-6916
526★Hancock Harry L ◎ 471-3644
530 Harper Thos T Jr ◎ 477-0167
610★Chappell Craig ◎
606★Blanton Wm ◎ 471-2071
614 Johnson Ronald L ◎ 477-5511
618 Hoyle Ernest W ◎ 477-1857

67
WARD RD —CHANGED TO DENFIELD ST

17
WARD ST —FROM FOREST HILLS BLVD WEST AND NORTHWEST BEYOND PIERCE 2 NORTHWEST OF UNIVERSITY DR

ZIP CODE 27707
OAK DR ENDS
WESTWOOD DR ENDS
1402 Hall Clarence W Hon ◎ 489-2186
1412 Grabarek R Wensell Hon ◎ 489-5279

47
KENT INTERSECTS
1508 Nichol Charles A ◎ 489-4439
1509 Brothers Joseph D ◎ 489-0244
1511 Ward Frank A ◎ 489-9777
ROSEDALE AV INTERSECTS
1602 Ward Foye E ◎ 489-3115
1605 Thomason Ina F Mrs ◎ 489-5219
1608 Lougee Henry S ◎ 489-4016
1609 Levine Saml G ◎ 489-9257
1611 Meeks John 489-1950
1615 Jones Pearl P Mrs ◎ 489-7023
1616★Stoner Dorothy D ◎ 489-4352
BLOUNT INTERSECTS
1700 Wilson Kathleen S 489-3200
1705★Griffey Jay
1706★Wiggins Marion ◎ 489-4285
1707★Hall Wm J 489-1073
JAMES INTERSECTS
1907★Walter Jean ◎ 489-7679
1908 Russ Bennie R 489-3415
1910 Bowen Palmer L ◎ 489-3776
1911 Sinclair Millie 489-9830
1913 Williams Autry 489-2568
1914 Johnson Louise O Mrs ◎ 489-7211
1915 Sprinkle John S ◎ 489-6660
1917 Yeager Wm M 489-1040
BEDFORD BEGINS
1919★Strather Terry A 489-0448
1920 Ferrell Thos D ◎ 489-7728
WALLACE ENDS
1922 Pickard Kenneth J 489-0392
1923 Smith Everette J Rev ◎ 489-3677
1924★Ogburn O G ◎ 489-4822
1925 Gossett Norman E Rev 489-4320
1926 Jones W Baxter ◎ 489-7391
1927★Vaughan C H 489-1082
WILLOW INTERSECTS
2001★Falconer T 489-0170
Rothstein Tom 489-3918
2002 Brothers Jos D III 489-4624
2002½ Levy Paul 489-0246
2003 Davis Thos C III ◎ 489-1861
2006 Tillman C Wilson ◎ 489-4291
2008★Ward Philip 489-1340
2008½★Catz Harold M 493-2707
2009 Denson Ralph A ◎ 489-5689
2010 Blackley Pauline R Mrs 489-6455
2010½ Winters Harold B 489-7720
2012 Mc Coy G Jean
2012½ Mc Clure Diane
2013 Ripley Ralph W ◎ 489-8264
2014 Hendrix Andy E ◎ 489-4258
HURON CIR BEGINS
RUTH AV BEGINS
2101 Medlin Billy 489-1277
2101½ No Return
2103★Martin Debra 489-4183
2103½ Roberts Eliz 489-6080
2104 Teague Ernest J ◎ 489-1477
2106 Taylor Jon M ◎ 489-6765

64
CHAPEL HILL RD INTERSECTS
MEADOW BEGINS
ANDERSON BEGINS
CITY LIMIT
DURHAM COUNTY

37
WARNER ST —FROM 2700 W MAIN NORTH 1 WEST OF 15TH

ZIP CODE 27705
706 Sherlin Cecilia B ◎ 286-4362
708 Riley Lemmie 386-1158
709 Rasberry Luther T ◎ 286-7516
710 Oates Eug P ◎ 286-0517
715 Avery Annie U ◎ 286-7371
719 Browning Rosa H Mrs ◎ 286-3560
721 Martin Saml L ◎ 286-3043
723★Garard Lessie
HILLSBOROUGH RD INTERSECTS

13
WARREN ST —FROM 200 JACKSON SOUTHWEST

ZIP CODE 27701
PORTLAND AV ENDS
WILLARD INTERSECTS

72
WASHINGTON ST —FROM 600 FERNWAY AV NORTH

ZIP CODE 27701
CORPORATION ENDS
LAMOND AV BEGINS
MORRIS ENDS
501 City Garage
City Dept Pub Safety (Radio Div) 682-4175

7
W GEER ENDS
700 Stone Bros & Byrd Inc feed dlrs 682-1311
701 Amoco Oil Co 682-9168
Erwin Oil Co Inc whol 682-9168
703 Harris Oil Co Of Durham Inc 688-7006
709 Motor Parts & Machine Co 682-1135
711 Vacant
715 Jackson's Automotive Service 688-2059
732 Riley Paint Co & Warehouse Inc 688-1315
812 Vacant
W TRINITY AV INTERSECTS
901 Pettiford Danl 688-5930
905 Johnson James B ◎ 682-4892
907 Walters John L Jr ◎ 688-3303
911 Hobbs Ida T Mrs ◎ 682-8843
913 Brown Connie M ◎ 688-4861
915 Spagna Ida 682-5297
FOSTER ENDS
MONMOUTH AV ENDS
919 Mitchell Julie E Mrs ◎ 682-2834
921 Sykes Mary C Mrs ◎ 688-6034
925★Oldham Larry 688-6540
DACIAN AV INTERSECTS
937 Pine State Electric Supply Co Inc 682-9258

CIRCLE TOURS INC.
ADVENTURES IN LEISURE
(919) 682-5478
TELEX. 579477
400 W. Main St. 102 First Federal Bank Bldg. Durham, N.C. 27701
MEMBER AMERICAN SOCIETY OF TRAVEL AGENTS ASTA

YOUR SHARES IN AMERICA
UNITED STATES SAVINGS BONDS
Buy them where you work or bank

WASHINGTON ST—Contd
944 Farm Fresh Dairy Store No 1 dairy products 682-1753
Washington Street Car Wash
948 Brame Specialty Co (whse)
949 Brame Specialty Co Inc whol paper 682-5421
N & W CROSSES
URBAN AV INTERSECTS

43

MACON INTERSECTS
1008 Vacant
1010 Vacant
MARKHAM AV INTERSECTS
1110 Thaxton Mattie W Mrs ◎ 682-8034
1117 Holder Sam L 688-2136
GREEN ST INTERSECTS
1205 Wisdo Thos V 688-3317
1206 Vacant
1207 Hyslop R Lee ◎ 688-4753
1208 Hawley Mary A
1209 Dawson Rafael
1210 Hopson Thos A 682-3943
Tyson
1211 Linthicum Allen 682-7989
1212 Norman Martha W Mrs 682-8340
1215 Apartments
1215a Wilcher Cynthia
1215b Morton Annette
1215c Graves Brenda A 688-9265
1215d★Blake P
1219a Vacant
1219b★King Alberta
1219c Vacant
CLARK ST INTERSECTS
1301★Gay Rachel P 682-3751
1303 Sitterson Simon 688-4166
1305 Brooks Brenda Hairstyling 688-1710
Brooks Jos J 688-1710
1307 Tate Franklin E 682-7439
★Durham David A 688-7861
1309a Perry Frankie J 688-5975
1309b Prechter K J 688-5911
KNOX INTERSECTS
1408 Perry John L ◎ 682-2874
EVERETT PL INTERSECTS
1501 Wilson James S ◎ 682-1756
1502 Perry Thos O ◎ 682-2836
1507 Nance Garland M Jr ◎ 688-7034
ENGLEWOOD ST INTERSECTS

41

CLUB BLVD INTERSECTS
RUBY INTERSECTS
ZIP CODE 27704
1914★Kenned Al
1916 Vacant
1918★Hauntley James W 471-4616
1920 Graham Cleo ◎ 477-7207
1922★Nielsen Anton P ◎
1924 Dalton Wm F ◎ 477-5504
1925 Denton Major T ◎ 477-0747
2000★Williams David H 477-5603
2005 Bracker Mary Mrs 477-3157
2007★Noah Robt M ◎
2009 Tilley Laura G 477-1297
★Page Millard W ◎ 477-1297
COLGATE INTERSECTS

50

WATAUGA CT —

ZIP CODE 27713
5★Jensen D H ◎ 544-3979
6 Jones Robert R III ◎ 544-2044

43

WATER ST —FROM GREEN NORTH 1 EAST OF RUFFIN (NOT OPEN)

ZIP CODE 27701

46

WATERBURY DR —FROM N GARRETT RD EAST

ZIP CODE 27707
3202 Meyers Eric M ◎ 489-1746
3208 Tillman Alvin M ◎ 493-1798
3219 Johns Sheridan W III ◎ 489-5371
3301 Yasuda Hinotsugu ◎ 489-5720
3304★Blanton Chas D ◎ 489-4866
3305 Daley Joseph K ◎ 489-4588
3309★Schkolne B ◎ 493-3076
3310 Couglin Timothy D
3314 Grant John P ◎ 493-2387
3315 Peet Mary M
3319 Harmon Dale L ◎ 489-5354

60

WATEREDGE DR —FROM DEEPWOOD CIR EAST AND WEST

ZIP CODE 27707
3602 Brannon Mc Kenzie M ◎ 489-5497
3606 Draper Lonnie M Jr ◎ 493-1356
3607 Laing Hubert A ◎ 489-0763

40

WATSON ST —FROM 1903 GEER SOUTH

ZIP CODE 27704
MORGAN INTERSECTS
1907 Pickett's Trailer Park 682-7039
Rook Raymond C ◎ 688-0470
Shepherd Evelyn C ◎
Ford Geo W
1911 Clements Edw T ◎
1925 Campbell
1925½ No Return
1928 Prewette Louis D ◎ 682-4241
1929 Watson Effie M Mrs ◎ 682-6021
1931 Mc Cowan David E ◎ 682-4514
1933 Vaughn Elbert H ◎ 682-3148
1709 Vaughn Steve ◎ 688-7863

9

WATTS ST —FROM 1018 W MAIN NORTH 1 EAST OF BUCHANAN BLVD

ZIP CODE 27701
MORGAN INTERSECTS
LAMOND AV ENDS
201 Apartments
1 Chronaki Terry ◎ 682-7390
2 Wilkins Margt M Mrs 688-6035
3 Chronaki Irene 682-3003
4 Kaplan Jacob D 682-9434
5★Agee L M
6 Vacant
202 Meacham Edith E ◎ 682-0768
203★Gruth Lisa 688-3593
203a Wilson Chester E
203b Stroup Peter
204 Carrington Mary E ◎ 688-6608
205 Pleasants Fern L Mrs ◎ 688-2522
205½★Gulick Ted
206★Bethune Doug 688-6902
★Winston Connie ◎
★Morris Rosalyn
207 Knight Douglas R ◎ 688-3405
208 Pendergraft Norman E 682-0756
Schwarz Fred M
209 Apartments
1 Page Inez H ◎ 682-5065
2 Murdock Patsy M Mrs 682-0920
3 Vacant
4★Montgomery Mary F 688-6048
5★Mason Winnifred F 688-8473
6★Dalton Richd F Jr 688-8906
210 Apartments
210a Laughridge Louise A Mrs 688-3578
210b Vacant
210c Vacant
210d★Van Nostrand Richd
212 White Julia F ◎ 682-1771
213 Eshelman Curtis J ◎ 682-7052
GLORIA AV INTERSECTS
301 Harris Myrtle V Mrs ◎ 682-5162
302 Wilson Wilkie A Jr
303 Hall Margt F Mrs ◎ 688-1866
304 Johnson Apartments
1★Currie Brainerd
2 Northcutt
3 Hall Wm H 682-2729
4 Godfrey Opal W Mrs
307 Apartments
A Suitt Volnar R 682-7435
B★Meadow E A
C Fanning Mamie J Mrs 682-5006
D Daugherty Charles C 682-7073
310 Napier Wallace L ◎ 682-2367
311 Rand Fannie P Mrs ◎ 688-2424
312 Rhine J B para-psychologist 688-7251
Rhine Louisa E Mrs para-psychologist 688-7251
MINERVA INTERSECTS
401 Cooke Aylene E Mrs ◎ 688-3896
402★Solie Guy T ◎ 682-0807
403★Nichols Virginia
405★Rosen Manzione
406★Handler Mark 688-5977
407★Evans R Kent
409 Carr Henry C Mrs ◎ 682-4091
TRINITY AV INTERSECTS

25

TRINITY AV INTERSECTS
500a Godwin Spencer 682-2253
500b Mc Gill Linda
500c Gaddis Steve 688-2136
501 Spears Estelle F Mrs ◎ 682-0780
504 Bacon David ◎ 682-4305
506 Group Home 688-8641
507 Mc Cutcheon Julia B Mrs ◎ 682-0869
510 Cole Apartments
1 Beaman Lucille H Mrs 688-7179
2 Craft Stanley I
3 Brown Hazel J Mrs 688-1900
4 Taylor Haywood
512 Apartments
1 Reitzel Lily M Mrs 682-1716
2 Spoon Evelyn S Mrs 682-2415
3 Smith David T 688-4486
4 Whitfield Ella 682-8992
MONMOUTH AV INTERSECTS
601a Craig David
601b★Morgan Ryan
602 Holsberry John E
603 Powe Edward The apts
1 Harness Jessie O Mrs 682-7587
2 Boy Frances K 682-2871
3★Roberts Terry
3★Peros David
4 Evans N J
5 Caldwell
6 Beck J A 688-0296
7★Newman Francis W Jr
8★Thomas Emily
604 Rodenhizer Harry E ◎ 688-2045
606 Carroll Apartments 286-4866
★Rummdt R P
607 Holt Wylanta R Mrs ◎ 682-2051
608 Cates Lula ◎ 682-2446
610★Burnell Dennis 688-3626
611 Bridges Drewy 688-4813
Hooker Lynn
612 Whitley Bessie M Mrs 682-5189
614 Trantham Joey L 682-2620
614½ Troy Eliz S Mrs 688-7716
616 Jones Mary L 688-3444
DACIAN AV INTERSECTS
700 Watts George School 682-1054
701 Aronson Randy ◎ 688-7681
703★Gell Ann
705 Lawrence Lily A Mrs ◎ 688-7264
707 Delamar Carl D ◎ 682-6518
711 Olifort James M
URBAN AV INTERSECTS
800 Watts Street Baptist Church 688-1366
801★Keen Marjorie
803a Wildman Donald 688-2866
803b★Bowles David C 682-7762
803c Morrowe Page
805 Lockhart Mary R Mrs ◎ 688-8820
809 Vacant
811 Hargitt Thelma H Mrs ◎ 688-8615
813 Hochschild Jennifer L
814 Suggs Norward A ◎ 688-8629
816 Graham Doyle G ◎ 682-0836

29

MARKHAM AV INTERSECTS
1001 Umstead Kate G ◎ 688-8743
1004 Beth-El Synagogue & Center 682-1238
1013 Brown Paul D ◎ 688-9479
1015 Craven James B III ◎ 688-3864
GREEN BEGINS
1100 Church Of Jesus Christ Of Latter Day Saints The 682-1346
1104 Arrants Elsie S Mrs ◎
1105 Mallard Robt ◎ 688-8777
1106 Cahow Clark R ◎ 688-8607
1107 Stinespring Wm F ◎ 688-8804
1108 Bryan Paul R Jr ◎ 688-8996

WATTS ST—Contd
1110 Poe C Horton Jr ◎ 688-9186
1111 Alexander Irving E ◎ 688-8524
1113★Morris Richd L ◎ 688-6296
1114 Andrews Wm J 682-6614
1115 Simms Walter ◎ 682-6625
DEMERIUS END
1201 Hendrix Ruth G Mrs ◎ 682-2029
1202 Watts Street Grocery 682-1548
1203 Vacant
1205 Ferguson Lillie A 688-8746
Trippit
Butcher Julie 688-7706
1206 Weathers James G Jr ◎ 682-5305
1207 Apartments
2 Steele Rosa M 688-3096
3 Parker Wixie E 682-1692
4 Cleaver Mable H Mrs 682-8098
KNOX INTERSECTS
1301★Walker D ◎ 688-5972
1305★Bifano Thos
1307★Poythress Cecil E 682-9424
1308★Nevius Mabel C Mrs ◎ 682-7993
1309a Moore Thos E
1309b Goodwin Alva
1310 Whitaker Paul B ◎ 682-8493
1311 Hyde Nick ◎ 682-7861
1312 Currin Evelyn L ◎ 682-8600
1313 Whitfield Ralph F ◎ 682-7904
1314 No Return
1315 Noell Gladys P Mrs ◎ 682-8569
1318 St Barbara Greek Orthodox Church 682-1414
Greek Orthodox Church Community 682-1414
1319 Wheeler Paul C ◎ 682-7007
1323 Free Gospel Tabernacle
ENGLEWOOD AV INTERSECTS
1401★Poe Randall
1403★Buchanan Dodie 688-6205
1405★Pittman Nina 682-2588
1405a★Carlton Marie M 682-4069
1406 Harward Nellie L ◎ 682-5953
1407 Moody W Bruce 688-8452
1408 Bridges Doris M ◎ 688-3823
1410 Harward Harvey ◎ 682-7701
1411 Gravitte Jack D ◎ 682-7294
1413 Mulvihill Anthony D ◎ 682-1045
1415 Duke Rhodes Studio 688-7044
Rhodes Grace P 688-7044
Kennedy Farrell 682-2078
GUESS RD BEGINS
1417 Hester Robt H ◎ 286-7556
1419 Vacant
1421 A & A Sport Shop 286-9984
1428 Eno-Fellowship Masonic Temple
Allen & Clark And Co
1430 Security Savings & Loan Assn 682-9374

27
1517 North Carolina National Bank (northgate shopping cntr ofc) 682-0341
1529 Ace Glass Co 286-1354
Vacant

238
WAYCROSS RD S —FROM E CLUB BLVD SOUTH 1 WEST OF INTERSTATE 85

ZIP CODE 27704
2815★Riggsbee Francis ◎ 682-7575
2819 Womble Geo R ◎ 688-4042

118
WEAVER AV —FROM 2300 OTIS WEST 1 NORTH OF ALTON

ZIP CODE 27707
101 Spears Martha 688-2138
102 Hayes Eula T Mrs ◎ 682-6277
104 Allen James ◎ 688-0344
105 Tucker Bobby G 682-8930
106 Vacant
108 Mitchell Joseph T ◎ 682-8675
109 Jones Lee E ◎ 688-3761
110 Fowler Wyatt C ◎
200 Johnson Mary Mrs ◎ 682-7129
201 Wynne Spencer A ◎ 682-7218
202★Lasiouxx Mary J
204 Carmichael Wm T ◎
205 Gilmer Thos R ◎ 682-7628
206 Mc Allister Raymond ◎ 682-7210
207 Lawrence Harry Jr ◎ 682-2594
209 Bell David H Rev ◎ 682-2627
210 Gee Roland ◎
212 Thomas Marion S Mrs ◎ 682-8639
213 Reilly Joseph F ◎ 688-4709
214 Brooks Wilma ◎ 682-4622
215 Miller Wm ◎ 682-2410
216 Austin Alton ◎ 682-1543
217 Sutton Leonard ◎ 682-6889
218 Reed Eli B ◎ 688-0218
219 Cobb C C ◎ 682-1422
222 Williams Richd A 682-1217
224★George Bernadine

118
WEAVER ST E —FROM 200 E ALTON ST EAST

ZIP CODE 27707
2500 Carter James C ◎ 682-1669
2502 Holland John D ◎ 682-8824
2504 Brightman Edw S Rev 682-2700
2505 Clement A J Howard III ◎ 688-7628
2506 Malone Wm P ◎ 682-5908
2508 Knight James H ◎ 682-4795
2509 Sullivan Dewitt ◎ 688-6961
2510 Haynes Wendell O ◎ 682-0287
2521 Barnes' Tile Co 682-2514
Barnes Walter H ◎ 682-2514
2529 Fitts Howard M ◎ 688-1254
2919a Rose Emma 489-5463
2919b Wall Annie B ◎
3000-1 Brewer Ruby S 489-6715
3001a Nichols Diana D Mrs
3001b Adams Clara 489-7191
3002 Allen Fay ◎ 489-7753
3003 Short Elevyn ◎
3004 Cromartee Arth 489-5810
3005 Ashford Julia A Mrs 493-1135
3006 Spain Deborah
3006a Worthy Nanny L ◎
3006b Vacant
3007 Mc Daniels Alphalene ◎ 489-7245
Apartments
1 Poole Mary 489-4859
2 Webb Velvet D
3 Alston Walter
4 Richmond Maggie ◎
5 Vines Beulah
6★Burch Onnie ◎
7 Clay Gloria
8 Long Macie V ◎ 489-8636
9 Mayfield Lottie ◎
10 Lloyd Jeanette 489-6251
3010a Green Nettie 493-1206
3010b Cole Sara 489-5802
3014a Parrish Cynthia ◎
3014b★Edgerton Glodie
3015a★Henderson Pearlene ◎
3015b Taborn Ruth M 489-6183
3015c★Satterfield Lula
3015d★Bridges Cheryl
3019 Apartments
1★Johnson Leona
2 Reid Eliz ◎
3 Mason Rufus 489-4901
4★Brown Irene
5 Jones Barbara
6 Brame Hazel 489-8220
7 Burwell James 489-7222
8★Evans Brenda
9★Judd Mary
10★Davis Brenda L
11★Booker Janice
12 Reid Cynthia ◎ 493-2774
13★Perry Betheline
14★Lyons Louise
15 Caldwell Mable ◎ 489-5817
16 Dawson Caleb
17★Frazier Gloria
18 Steele Le Vaugh 489-0278
19★Harris Janice
3020 Apartments
1 Ruffin Ella ◎
2 Thomas Don
3 Truesdale Veronica
4 Mc Cormick Sallie Mrs 489-8953
5★Miller Mary
6 Jones Nettie
7 Tilley Johnnsie 489-0679
8★Kearny Carolyn
9★Sutton Patricia
10 Johnson Delores
11 Strudwick Lovenia
12 Parker Gloria L
13★Blount Blanche ◎
14★Jones Audry
15★Mangum Johnnie
16★Mc Neal Eliza
17 Middleton Brookie ◎ 489-0087
18★Davis Michl
19 No Return
20★Harris Rosa
21 Ragland Wm ◎ 489-7602
22★Harris Lonnie
23 Bluford Lola ◎
24 Johnson Otavia 493-1219
25 Morgan Percell 489-7592
26 Reed Flossie 489-6158
27 Tilley Annie R ◎ 489-0679

18
WEAVER ST W —CHANGED TO WYETH AV

13
WEBB AL —FROM ½ BLOCK TO 805 KENT SOUTH OF JACKSON (NOT OPEN)

ZIP CODE 27701

71
WEDGEDALE AV —FROM JOYLAND ST WEST 1 SOUTH OF TUCKAWANNA AV

ZIP CODE 27703
2600★Althaus Tommy
2602 Vacant
2604★Womble Alta Mrs 596-4416
2611 Smith Dock J Jr ◎ 596-8361
2612 Green Robt E ◎ 596-5377
2615 Bunch Wm C ◎ 596-2851
2616 Gwaltney Z G ◎ 596-7519
2622 Sasser John D ◎ 596-8761
2706 Andrews Oil Co 596-8483
Andrews Wm E ◎ 596-8483
2710 Hart Sidney C ◎ 596-4632
2711 Freeman Theresa A
2714 Goodwin Gerald C Rev ◎
WOODCREST ST INTERSECTS

71
WEDGEDALE DR —FROM RUMMEL ST EAST 1 SOUTH OF HOLLOWAY ST

ZIP CODE 27703
2902★Wall Benita
2903 Neville Thomasine
2904★Davis L 596-8435
2905 Giles Paulette
2908★Groom S
2909 Chambers Mary
2910 Strickland Willie
2911 Morgan Edna M Mrs 596-8785
2914 Jackson Stallie A 596-1843
2915 Davis Robt M 596-4016
2916 Harley Le Grande
2917 Williams Wallace 596-1994
2918★Herndon Zelda 596-6022
2921 Nichols Carrie
2922 Roberts Barbara 596-2227
2923 Sturdivant Bobby
2927 Parker Wm A Jr 596-6998
3001 Jenkins Robt B 596-4681
3004 Fields Robt
3005 Smith Stanley 596-1046
3007 Manning Charlie 596-9571
3008 Morris Denise 596-3418
3009 No Return
3012 Bass Pella M Mrs 596-9184
3013 Hearon Edna 596-1043
3015 Satterwhite Velton
3016 Williams John J Jr 596-4871
3017 Bailey Bertha 596-8589
3018★Johnson M 596-0958
3021 No Return
3022 Cook Carolyn B 596-1158
3023 Jones Charlie L
3024 Wiley Norma Jean 596-9158
3027★Mills Vera Mrs 596-5907

THE YOUNG MEN'S SHOP
NORTHGATE MALL
"First In Fashion For Young Men of All Ages"
NORTHGATE
PHONE 286-5481
THE BOYS' SHOP
NORTHGATE MALL
U.S. MAIL
MR. ZIP
FOR YOUR BEST ADDRESS
USE ZIP CODE

WEDGEDALE DR—Contd
3028 Mitchell Robt N
3029 Lyons H D
3030 Dixon Harold 596-8904
3033 Reid Donald
3034 Cox Eddie B
3035 Wade Thelma 596-4865
3036 Braswell Wallace J
3039 Reames Mae
3040 Beel Bryson
3041★Lyons James
3045 Walker Willie A 596-4231
3101 Harvard Bobby L 596-1009
3104 Vacant
3105 Bragdon Laura Mrs 596-6641
3108 Priscilla Malloy
3110 Mc Neil Carl J 596-0094
3111 King Girtha 596-8661
3114 Cobb Fred J 596-3008
3118★Thornton Thelma 596-2400
3120 Harris Theressa P Mrs 596-4704

46
WELCOME CIR —FROM CORNWALLIS RD NORTH 1 WEST OF EVANS ST

ZIP CODE 27705
1202 Matheson Cyrial R ◎ 489-9681
1207 Adams Roderick D ◎ 489-9517
1208 Weynand Robt S ◎ 489-9546
1215★Sorrell Fred G Jr 489-9516
1216 Shelton Frank W ◎
1302 Kelly Hunter L ◎ 489-9526
1308 Hackney Charles B ◎ 489-0135
1316 Kanoy Burrell E ◎ 489-9519
1325 Underwood Robt W ◎ 489-9243
1326 Koisch F Paul Jr ◎
1334 Erwin Danl T ◎ 489-0162
1400 Trilling Richd J ◎ 489-5291
1405 Crumpacker C Louise ◎ 489-9214

46
WELCOME DR —FROM CORNWALLIS RD SOUTH 1 EAST OF EVANS ST

ZIP CODE 27705
2801 Serwer Gerald A ◎ 489-5938
2802 Schupper Nathan ◎ 489-3066
2810 Berninger Oscar A ◎ 489-1027
2811 Leight Geo S 489-3423
2814 Weldon Claude C ◎ 489-3561
2815 Velez Ramon ◎ 489-4535
TYRON RD INTERSECTS
2902 Beam Robt S ◎ 489-4486
2905★Ward F Emmett Jr 489-3976
2906 Goodwyn Lawrence C ◎ 489-5157
2909 Choudhury Golan W ◎ 489-3659
2910 Harris Cecil C ◎ 489-5685
2913 Hogue David G ◎ 489-2644
2914 Propes Howard ◎ 489-7351
2917 Dilts Charles R ◎ 489-2675
2920 Boynton Richard P ◎ 489-2669
2921 Brewer Wesley S ◎ 493-2161
2924 Vaughan James W ◎ 489-5628
2928 Russell Byron M ◎ 489-9862
2929 Young Charles R ◎ 489-3050
2932 Goldsmith Lowell A ◎ 493-2128
2933 Simeansson Runay ◎ 489-2628
2936 Lack Leon ◎ 489-9532
2937 Simons Gordon
2940 Vacant
2941 Pearsall Geo W ◎ 489-2483
2944 Mitchell Richd A ◎ 489-4348
2945 Morgart Jack A ◎ 489-1301
2948 Seaver Donald M ◎ 489-4418
2949 Stahl Gerald M ◎ 489-2086
2952 Nijhout H Fredk ◎ 489-2551
2953 Friedrich John A ◎ 489-3861
2957 Wilkins Roland R ◎ 489-3084
2960 Sage Harvey J ◎ 489-7746
2961 Diehl Kenneth R ◎ 489-5607

28
WELDON TER —FROM 2626 OWEN SOUTH THEN EAST 1 EAST OF BINGHAM ST

ZIP CODE 27703
2703 Vacant
2704 Couch Tezell E ◎ 596-8742
2706 Inghram Althea S
2708 Vacant
2709 Burnette Dora J Mrs ◎ 596-1673
2710 Satterfield Thos J ◎ 596-1295
2714 Russell Sarah ◎ 688-7615
2715 Boone Kath T Mrs ◎ 596-1233
2716 Mangum Charlie 596-6480
2717 Barbee John B ◎ 596-1812
2718 Morrison Robt L 596-7470
2721 Elliott Robt ◎
2722 Taborn Richd
2723 Ingram Willie E ◎
2726 Matthews Willie E ◎ 596-2335
2727 Morrison Archie 596-0126
2728 Hudson Patricia A ◎
2729 Jamison Kenneth E ◎ 596-7822
2730 Holeman Victor ◎ 596-2557
2731 No Return
2734 Graves Melvin ◎ 596-0904
2735 Worley Elijah ◎
2736 Johnson Fred Jr ◎ 596-8032
2737 Holloway Willie H ◎ 596-1691
2738 Harris Michl ◎ 596-7012
2739★Swepson Leroy G
2740 Wilson Leroy ◎ 596-7047
2744 Smith Wm H ◎ 596-4908
2746★Luster Clinton 596-9563
2747 Moore Alice M Mrs 596-5569
2748 Odom Georgian Mrs
2752 No Return
ASHE INTERSECTS
2802 Brown Freddie ◎ 596-4305
2806 Williams Clarence ◎ 596-1712

66
WELLINGTON DR —FROM N ROXBORO ST WEST 1 NORTH OF MONK RD

ZIP CODE 27704
212 Hicks Thos A ◎ 477-3202
213 Tuck Eug M ◎ 477-3938
302 Parnell Robt H ◎ 471-1423
RHEW ST INTERSECTS
303 Couch Norman D ◎ 477-6007
305 Veasey Grady T ◎ 477-6793
306 Bull Clifford T

70
WELLONS DR —FROM CRESCENT DR NORTHEAST 1 SOUTH OF 7TH AV

ZIP CODE 27703
1101 Caldwell Clell S ◎ 682-5805
1102 Morris Wm A ◎ 682-6071
1105 Lee Victor G ◎ 682-8560
1107 Darnell Evelyn B Mrs ◎ 688-4555
1108 Smith James D ◎ 688-7479
1111 Brown Wm E ◎ 682-2438
1112 Henderson Hal F 688-6949
1113 Joyner D Warren ◎ 688-8798
1115 Epes John D ◎ 688-1179
1116 Priest Thelma P Mrs ◎ 688-7131
1117 Matta
1120 Ray Jack B ◎ 682-4349
1121 Williams Garland E ◎
1123 Stafford Joseph A 688-3714
1125 Toms Mary A 688-5144

70
WELLONS VILLAGE SHOP CNTR —A SHOPPING CENTER LOCATED IN 1000 BLK N MIAMI BLVD

ZIP CODE 27703
Beacon Photo 682-7367
101 General Insurance Agency Of Durham Inc 688-8289
105 White Star Laundry & Cleaners Inc (Br) 682-4793
107 Triangle Trophy Center 688-0589
108 Wallace Insurance Agency 688-9258
109 Village Dairy Bar 682-7753
110 Village Barber Shop 682-8429
111 State Div Vocational Rehabilitation 683-6810
U S Spl Police Corp 688-6281
Vanguard Security Serv 688-2942
Rankin G R Security Service Corp guard & patrol 688-6281
112 Village Beauty Salon 682-7144
113 Italian Pizzaria 682-6121
115 Caldwell Clell S dentist 682-4861
117 Proud Mary's clo 688-8494
119 Wellons Village Shoe Shop repr
121 Wigs-R-US Inc 682-2343
123 Family Dollar Store 688-9085
131 Pope's Family Center variety store 682-0116
133 Radio Shack 688-7365
135 Marcia's Big Girl Fashions 688-0335
139 Furniture Fabric Center 683-2358
Turner Bo T V Service 688-1944
203 Gold Dragon 688-7606
207 Household Finance Corp 688-7341
209 Colonial Store Inc gros 682-1388
215 Remnant Shop The fabrics 682-1631
217 Thomas Herb Restaurant & Catering Service
Salmon Bros sewing machs 683-2019
219 Village Laundromat
221 Finance America Corp 682-0414
Finance America Mortgage Service Inc 682-0414
221a International Carpet Outlet 682-0266
224 Carter's Seafood Market 688-7267
225 Village Book & Bible Center 688-2830
227 Chambers Trophy & Pro Shop Inc 688-7495
229 Korean Karate
231 Vacant
233 State Dept Of Revenue
235 State Department Of Revenue 683-6801
237a Retail Clerks Union 204 682-1822
247 D & L Appliance & Parts Co 682-8640
501 King's Department Stores 682-5104
503 Big Star Food Store 682-1020
601 Central Carolina Bank & Trust Co 688-4533
603 Vacant
605 Vickers Clothiers Inc 682-7991
607 Sherwin Williams Co 688-3087
609 Village Auto Parts Of Durham Inc 688-5581
611 Madison's 682-8904
613 Kerr Discount Drug Store 682-9271
639 Cine-Com Services Inc 688-7265

17
WELLS ST —FROM 1400 VICKERS AV WEST

ZIP CODE 27707
808 Rourk Malcolm H Jr ◎ 489-5820
SHEPHERD INTERSECTS
ARNETTE AV INTERSECTS
1000 Simpson Mary L Mrs 489-7337
1002 Cockrell Jim R ◎ 493-1757
1004 Meachum Virginia S Mrs ◎ 489-1304
1007 Carver Eliz ◎
1010 Heald John S ◎ 489-3052
1012 Shubert Herman B ◎ 489-2727
1013 Cash Roy T 489-7228
1014 Phipps Billy G ◎ 489-2496
1016★Finley Ruthenia H 489-4329
★Mc Cary Billy
1019 Peed Carl L ◎ 489-3740
1020 Vacant
1021 Oakley Margt B Mrs ◎ 489-6233
1022 Byrd J Claiborn ◎ 489-1322
1023 Sound Advise Production 493-1872
★Messenger Gary H ◎ 493-1872
1025 Scott James H 489-3101
1026 Mann Burnace C ◎ 489-5286
CARROLL INTERSECTS
1108 Kerby Grace P ◎ 489-0145
1110 Ervine R 489-0378
1112 Huthins Phillip 493-1232
1114★Williams J Mark ◎ 489-6928
1116 Vann Richd D ◎ 489-5231
FAIRVIEW INTERSECTS

70
WESLEY ST —FROM JUNIPER SOUTHEAST 1 NORTHEAST OF MIAMI BLVD

ZIP CODE 27701

238
WEST AV RT 8 —FROM JIM LYON RD NORTH 1 WEST OF DUKE LA

ZIP CODE 27704
4601 Curtis M Ervin ◎
4603 Parker
4605 Lunsford
4609 Evans James A ◎ 477-5188
4613 Parker Myrtle ◎

WEST AV RT 8—Contd
4615 Daye Vinous ◎
4617 Parker Travis ◎
4703 Justice Robt L ◎ 477-3003
4707 Jones Howard A ◎ 477-1835
4711 Moore Candis B Mrs ◎ 477-5278
4715 Reams Lavada J ◎ 477-0213
4803 Holman Geo S ◎ 477-6912
4805 Vacant
4811 Brown Carl L 471-3766
4819 Oliver Geo E 477-1521
4903 Burton
4907 Anderson
4911★Daye Marian ◎ 477-6645
4915★Dean Robt Jr ◎
4919 Bullock Wm A ◎ 477-5229

23
WEST CAMPUS DR —FROM DUKE UNIV RD NORTH AT ENTRANCE TO DUKE UNIV WEST CAMPUS

ZIP CODE 27706

33
WEST DURHAM —A RESIDENTIAL SECTION IN WEST PART OF CITY WEST OF BUCHANAN RD AND NORTH OF MYRTLE DR

49
WESTBURY PL —FROM BROOKHAVEN DR NORTHWEST

ZIP CODE 27707
1 Marshall James W ◎ 493-1096
2 Pettiferd
3★Baldwin Carlos 493-1188
4 Washington Carl E ◎ 489-7675
5 Bray Shella R ◎ 489-5850
6 Li Joseph K ◎ 489-1910
8 Thorpe Robt L ◎ 489-0955

46
WESTCREST ST —FROM WATERBURY DR NORTH 2 EAST OF N GARRETT RD

ZIP CODE 27707
3805★Sedwick W David ◎ 489-8706
3817 Hawkins Ruby Mrs ◎ 489-5611

46
WESTGLEN RD —FROM PINAFORE RD SOUTH 1 EAST OF CROMWELL RD

ZIP CODE 27705
3509 Atwater Charles S ◎ 489-8260
3510 Terrell Norman P Jr ◎ 489-3075
3511 Dula Wm A ◎ 489-5437

238
WESTMINSTER AV —FROM DAVIE DR EAST

ZIP CODE 27704
3601 Cope Jimmy R ◎ 688-8740
3605 Blalock Richd A ◎ 688-1522
3606 Taylor Norman L ◎ 688-4204
3609 Murphy Durwood C ◎ 682-2668
3613 Womack James L ◎ 688-2113
3616 Baker Archie K ◎
3617 Cashwell
3620 Calder Bobby A ◎ 682-7776
3621 Apple Steph R ◎ 688-4529
3623 Mc Lamb James E ◎
3624 White W J ◎ 682-7148
3628 Crumpler Alton L ◎ 688-7796
3629 Lloyd Vernon ◎ 688-6732
3632 Crabtree Garland L ◎ 688-5317
3633 Hardiman John ◎ 688-5792
3637 Belcher James W ◎ 682-1447
3638★Toring Julian ◎
3639 Hockaday Robt L ◎
3640 Porter Charles L ◎ 688-7079

49
WESTOVER RD —FROM DOVER RD WEST

ZIP CODE 27707
3211 Maxwell E G Jr ◎ 493-3052
3215 Mc Ginnis Frank G ◎ 489-9851
3232 Sloan Perry A Jr ◎ 489-5280
3305 Happer W Willis Jr ◎ 489-7695
3312 Chesson Richd T ◎ 489-2719
3315 Whisnant Wm P ◎ 493-2615
3400 No Return
3406 Spears Marshall T Jr ◎ 493-1771
3411 Scott Mildred M Mrs ◎ 489-0074
3412 Outlaw Edw C ◎ 489-9296
3502 Gurley Lloyd G ◎ 489-1435
3503 Harris Carl R ◎ 489-9336
3506 No Return
3507 Daughtry Joseph C ◎ 489-6094
3508 Vacant
3509 Whalen Robt E ◎ 489-0376
3510 Burns W L Jr
3517★Moghadam Bahman S ◎ 489-6816
3518 Craig Philip W ◎ 489-5322
3522 Craig A B ◎ 489-0666
3603★Frank J Lawrence ◎ 489-0555
3605★Hess Robt G ◎ 489-8327
3608 Rundles R Wayne ◎ 489-4168
3609 Riggan Wilson B ◎ 489-5822
3614 Ciompi Giorgio ◎ 489-3510
3616 Metzgar Richd S ◎ 489-2632
3621 Buckley Charles E III ◎ 489-4584
3625 Webb Raymond M Jr ◎ 489-6708
3629 Hendricksen Gerhard C ◎ 489-5278
3633 Cooke Jean R Mrs ◎ 489-3722

58
WESTOVER PARK APTS —LOCATED AT 2312 PRATT AV

ZIP CODE 27707
A1 Jones
A2★Nair P Narayanan
A3★Eaglin
A4 Dildy Thos C 286-3219
A5 Isaac
A6★Lemon Terry
A7 Vacant
A8 Mc Millian
A9★Wilson Lewis
A10 Stroud E C
A11 Bayruns
A12★Mc Neil James
B1 Vacant
B2 Mann
B3 Cameron
B4 Vacant
B5 Malloy Geo
B6 Matthews W
B7 Briggs
B8★Pattiway Vallan
B9 Burton Larry
B10 Vacant
B11 Vacant
B12 Vacant
B13★Crawford E
C1 Vacant
C2 Vacant
C3 Vacant
C4 Vacant
D1 Lasitter Deborah L
D2 Daniel W
D3 Moore B
D4 Vacant
D5★Robinson M
D6 Hackney Walter
D7★Throne Billy
D8★Gonder Alex
D9 Vacant
D10★Connally Willie
D11 Durham Carl M
D12★Tolliver D E
D13 Hunter C N
D14 Spinks
D15 Vacant
E4 Vacant
E5★Garcia Ramon
E6 Mc Clain
E7 Williams
E8★Johnson D
F1 Hobbs
F2★Atkins W J
F3 Wilkerson B
F4★Hall Issac
F5★Davis Curtis
F6★Williams Reginald
F7 Vacant
H1 Harris
H2 Westover Park Apts ofc 682-0361
H3★Underwood
H4★Harris Iris
H5 Vacant
H6 Warren Elwood G 286-3679
H7 Newman Lorena C
H8 Davis Chaney
H9 York Mike
H10 Kent
H11 Wood Merle P
H12 Olds Grace L
H13 Johnson Aubrey
Dawson

17
WESTWOOD DR (FOREST HILLS) FROM FOREST HILL BLVD WEST SOUTHWEST 1 EAST OF KENT

ZIP CODE 27707
1021 Strayhorn Ralph N ◎ 489-3215
1022 Ashbaugh Florence S Mrs ◎ 489-2223
1025 Stubbs Allston J ◎ 489-4115
1026 Mims Jeffrey D ◎ 489-2272
WARD INTERSECTS

238
WEYBURN RD —FROM DARROW RD WEST 1 NORTH OF ALAMEDA ST

ZIP CODE 27704
3601 No Return
3615 Fox Charles R ◎ 688-5147
CAMBERLY DR INTERSECTS
3701 Tew Richd H ◎
3702 Butts Lynwood F ◎ 682-2658
3705 Mc Broom Bill ◎ 688-7831
3706 Fabean Fredk ◎ 688-2535
DAVIE DR INTERSECTS
3811 Whitt Larry ◎ 688-0394
3812 Rowland T C ◎ 682-4247
3815 Barber Richd A ◎ 682-0192
3816 Watkins Ronald A ◎ 688-5994
3819 Utley Buck ◎
3820 Earp Geo A ◎ 682-6471
3823 Brantley Ralph H ◎ [illegible]8-1049

60
WEYMOUTH ST —FROM SHANNON RD NORTH

ZIP CODE 27707
3015 Royal Oaks Apartments
G02 Croom Dorwyn W 489-7393
G04★Giles Larry
G06 King Archie
G08★Levi Karen
101★Toms Geo N
102 Braswell Albert
103★Witherspoon Lawrence A
104★Lewis David
105★Arrington Gerald
106★Brandt Scott
107★Watermolen Richd
108★Crotty Peter J
201 Croker Byron P Jr 489-0572
202★Leathers Etta
203 Vacant
204★Allen Juanita
205★Haskins Wm T
206 Horne Gloria
207★Welborne Jean
208★Stover Patricia A
3017 Apartments
G02 Idrissi Rima 493-2145
G04 Ellis James 489-0669
G06 Ray Barbara
G08 Reaves Al 489-1148
101 Vacant
102★Orchard Suzan D
103★Davis Dwight
104 Kantambu Diallo
105★Atwater Charlie
106 Clark Martin 489-0120
107★Bain James
108 Ormsby Nancy K
201★Clegg Martha E Mrs
202★Free Kenneth
203★Miller Paul
204★Bates Larry B
205★Holeman James W
206 Burns Martha
207 Vacant

Associated Scaffolders and Equipment Co., Inc.
RENTALS — SALES
GENE HAWKINS — TOMMY HAWKINS
544-46 Foster Street (27701)
Tel. 682-2655

You save more than money with
UNITED STATES SAVINGS BONDS
Buy them where you work or bank

WEYMOUTH ST—Contd
208★Didehvar Zain Pejman
3031 Apartments
G02★Burleson Edw S
G04★Phillips Charles
G06★Bell Minta H
G08★Butler Richd
101★Thomy Alf M
102★Walters Kath
103 Davis Ted K
104 Wagoner Deb
105 Rayford Edw F Jr
106 Peete Mary H 489-8532
107★Fletcher Geo
108 Carroll Ross
201 Whanger Cath 489-8294
202★Meloy Thos
203★Rankin Kevin P
204★Ross Laurence 489-0325
205 Hicks Kenneth H
206★Adams David
207 Poe Thos 489-1844
208 Boyd Edw R
3033 Apartments
G02★Jackson Gloria
G04 Vacant
G06★Hurst Joyce
G08★Arancibia Carlos U
101★Mc Comb Mary
102 Woody Billie 489-0945
103★Hanson James P
104★Zuibi Tarreck
105★Klopp Danl
106★Johnson Lawrence E
107★Robinson Rick
108 Fredericks Douglas 489-2824
201★Newman Judith R
202★Bearden Lynn
203★Weatherly W Kingsley
204★Corley Ronald B
205 Sink John
206 Alexander Emma S Mrs
207 Wilder Renee C 489-0076
208★Dukala Kazimierz

68

WHEAT MILL AV (OLD FARM) FROM OLD WELL ST EAST 1 NORTH OF OLD BARN AV

ZIP CODE 27704
600 Mills
606 Glenn Marvin ◎
607 Alston W R Rev ◎ 477-7405
609 Harris Richd ◎ 471-1283
610 Burnette Fredk ◎ 471-1384
611 Vacant
614 Vaughan Saml E ◎ 477-8614
615 Mc Clain Marvin ◎
618 Locust Clinton O J ◎ 471-1839
619 Ogan Richd L ◎ 477-7083
622 Bennett
623 Leake L ◎
624 Lee Willie G ◎ 477-1703
700★Noel Wallace
704 Newman Donald L ◎
708 Lloyd Charles ◎ 471-3908
710 Williams Antoine W ◎ 471-3725
714 Fuller Cecarno ◎ 477-0303

68

WHIPPOORWILL ST (OLD FARM) FROM RIPPLING STREAM RD SOUTH 1 EAST OF OLD WELL ST

ZIP CODE 27704
5311 Williams Keith E ◎ 471-1616
5315 Vacant
5422 Williams Booker T ◎
5500 Mc Cloud James F ◎ 477-7230
5504 Parker Ernest O 477-3083
5510 Baldwin Paul I ◎ 477-2283
5512★Bryant John R ◎ 477-1751
5700★Wilkinson Restynne 477-3887
5704★Bryant Donny A ◎
5708★Davis Joe S ◎ 477-1910
5712 King Leon C ◎ 471-1357
5714★Barbour Ray ◎
5719 Williams Louis E ◎

21

WHITAKER RD —FROM ARCHDALE DR SOUTH 1 EAST OF HOPE VALLEY RD

ZIP CODE 27707

118

WHITE OAK DR —FROM 218 RED OAK NORTHWEST

ZIP CODE 27707
2501 Harris Bernard B ◎
2502 James Devan ◎ 682-3793
2503 Smith Arth C ◎ 688-1514
2504 Foster Charlie H ◎ 682-8739
2505 Giles J L Rev ◎ 682-7158
2506 Rich Ethel
2508 Mc Laughlin Floree R Mrs ◎ 682-8391
2509★Marks D C
2510 Kollock Darius T ◎ 682-8415
2602 Sumpter Emma S Mrs ◎ 688-1433
2604 Mc Rae Wm ◎ 688-5422
2606 Hawley Dorsey L 688-1822
2607 Headen Theo ◎ 682-1518
2609 Richardson

56

WHITFIELD RD —FROM MORREENE RD WEST 2 NORTH OF HILLGRAND DR

ZIP CODE 27705
111 Whitfield Noble M ◎ 383-4197
113 Royal Edna E ◎ 383-7114
Rd Markham A Levy carp ◎ 383-4660
119 Perry June B Mrs ◎ 383-3166
121★Larson Bruce ◎ 383-4074

21

WHITLEY DR —FROM ARRINGTON SOUTHWEST 1 SOUTH OF UNIVERSITY

ZIP CODE 27707
2204 Morgan Craig B 489-6331
2208 Scacco Thos J ◎ 493-2341
2212 Vasievich Michl
2215 Henricksen Gerhard C 489-5278
2220 Linderoth L Sigfred 489-4828
2226 Holder Julia H Mrs ◎ 489-6115
2230 Anlyan Wm
2233 Shambley Neva T Mrs ◎ 489-9548
2300 Green Robt L Jr ◎ 489-8547
2307 Bartholomew Melba P Mrs ◎ 489-0352

20

WHITTED ST —FROM 527 S ELM SOUTH

ZIP CODE 27701
GLENN INTERSECTS
FOWLER AV ENDS
GUY'S AL BEGINS
BANKS AL ENDS
ENTERPRISE ENDS
UMSTEAD INTERSECTS
GUY LA ENDS

50

WICKLOW LA (PARKWOOD)—FROM PELHAM RD WEST 2 NORTH OF MONTEREY LA

ZIP CODE 27713
106 Straly Miles 544-2882
107 Davis A G ◎ 544-2001
110 Knapp Richd F ◎ 544-3583
111 Fussell Kenneth C ◎ 544-1926
114 Rogers Bob
115 Bradshaw Alvin 544-2559
118 Meade Judith J Mrs ◎ 544-3686
119★Adams P M ◎
122 Peeler John S ◎ 544-3241
123 Castle Leroy R ◎ 544-7098
124 Orr Thos B ◎ 544-3222
127 Adams Ronald B ◎ 544-2033
128 Rao Vijayo ◎ 544-7005
131 Oakley James H ◎ 544-3128
132 Rogers Randolph V 544-7501
133 Moorefield Garland L ◎ 544-2408

238

WIGGINS ST —FROM OLD OXFORD HWY NORTHWEST 4 EAST OF ROXBORO RD

ZIP CODE 27704
712 Smith Cynthia 471-1212
3605 Apartments
1 Caldwell Lottie M Mrs 477-4103
2 Holeman Patricia H
3 Franklin Annie G Mrs
4 Harris Viole 471-3154
5 Eubanks Roosevelt 477-8379
6 Bass Mozelle
3615 Wilson Dianne H
3617 Ray Nettie L 471-6518
3621 Tapp Geneva R
3623 Tate Dorothy 477-6956
3633 Apartments
1 Carr Ophelia
2 Lewis Ida M Mrs
3 Lewis Edw C
4 Smith Annie M
5 Mc Manus Mary S
6 Barnett Willie H 471-1121
3637 Parker Marvin L
3639 Thompson Ella
3709 Apartments
1 Vacant
2 Thorpe Mattie 471-1865
3 Perry Dorothy J 477-0508
4 Alston Terry
5 Lambert Mary E 471-2246
6 Sherrill E Sue Mrs
7 Peaks Bertha L Mrs 477-1544
8 Gentry Helen
9 Liles Pearleane 471-3791
10 Dixon John 477-3429
11 Lunsford W James 477-0780
12 Garnett James T 471-2103
13 Liles Margie L 477-8268
14 Francis Kaye
3713 Jones Hattie B 471-4768
3715★Harding Lannie 471-3876
3725 Apartments
1 Brooks Roy
2 Mc Culler Willean 471-2366
3 Williams Lucy
4 Atkins Elnora N Mrs
5 Charles Eugene P 471-2691
6 Nance Juanita W 477-5300
7 Gilchrist Ola M 471-2085
8 Harris Jesse M 471-1790
9 Mason Willard B
10 Pierce Aaron J
11 Woody Linda
12★Clay Yvonne
13 Adams Lucleta 477-3389
14 Vacant
3735★Spence Josephine
3737 Smith Annie 477-3704

41

WILBON ST —FROM MURRAY ST NORTH 1 WEST OF DUKE ST

ZIP CODE 27704
2500 Carroll Henry ◎ 477-8910
2502 Lackey Randall 477-3640
2503 Moore
2504 Harvey Larry 471-4583
2505 Barnes Steph R ◎ 477-4196
2506 Morgan James G Jr ◎ 471-2261
2507 Smith Lois E Mrs ◎ 477-5422
2508 Garner Kenneth F ◎ 477-6815
2509 Williams Frankie S Mrs ◎ 477-5357
2510★Gardner Kenneth ◎
2511 Addison Iris D Mrs ◎ 477-5347
2512 Simpson Jewell Mrs ◎ 477-5250
2513 Tavernise Peter ◎ 477-6529
2514 Hansen Gary P ◎
2515★Rosenberg Dana N 471-4028
2517 Procopio Ralph G ◎ 477-5298
2519 Goldberg Richd S ◎ 477-2835
2521 Gray C R ◎ 477-5351
2523 Nelson Herman B ◎ 477-1715

69

WILDWOOD DR —FROM LOCKHAVEN DR EAST

ZIP CODE 27705
310 Ferrell Andrew G ◎ 477-4477

WILDWOOD DR—Contd
315 Green Jesse W ◎ 477-4295
328 Tise Larry E ◎ 471-1603
407 O'Briant Wallace W ◎ 477-0332
501 Seabock A V ◎
503 Green Larry R ◎ 477-1579
507 Wellman Roger E ◎ 471-3993
508 Stem Harold ◎ 477-2606
511 Mc Kee Richard D ◎ 477-9148
515 Wilson Roy C ◎ 477-4894
518 Tippett Jim ◎
519 King James E ◎ 477-4233
520 Shubert Robt A ◎ 477-7493
601 Porter Johnnie B ◎ 477-0091
602 Riddle Janie L Mrs ◎ 477-5662
603 Ubanks
607 Mathews Charles T ◎ 477-4987
610 Mc Broom E Vernon ◎ 477-3095
613 Roberts Garland L Jr ◎ 477-6959
614 Brock Harold W ◎ 477-0886
615 Jones Peter T ◎ 471-2289

238
WILEY AV —FROM DEARBORN DR WEST 1 NORTH OF E CLUB BLVD

ZIP CODE 27704
ROYAL DR INTERSECTS
1303 Poole Jerry
1305 Amos Earl
1307★Chapman John 477-3712
1309 Hart Brodie ◎ 471-3050
1315 Elliott Joe Jr ◎ 477-7606
BARRY ST INTERSECTS
1319 Vacant

11
WILKERSON AV —FROM 809 W PETTIGREW WEST 2 NORTH OF W CHAPEL HILL

ZIP CODE 27701
VICKERS AV BEGINS
BUCHANAN BLVD INTERSECTS
807 Parish Estelle V Mrs 682-9011
809 Thompson Jay
811 Cannada Pauline M ◎ 688-1437
812 Harrell Steve 682-6747
814 Poole Polly A Mrs ◎ 682-2592
Kirkland Irene P Mrs
816 Whitaker Felix M ◎ 688-2512
818 Mc Laughlin Clinton 682-5998
819 Moses Aubrey Y ◎ 682-4513
820 Apartments
1★Sparrow David W 688-7212
2 No Return
3 No Return
4 Vacant
821 Royster Fred 682-7734
Royster Teresa A 682-0041
823 Blalock Mary B Mrs ◎ 688-2753
824 Champion Caldonia L ◎ 688-3760
825 Thompson Thos ◎ 688-1284
826★Zollar Lucy ◎ 683-8641
827 Bethea Artemus 682-4729
828 Gholson Claude S ◎
829 Matthews Robt C ◎ 688-7661
830 Williams Margt 688-6719
832 Conyers Leroy 688-8687
835a Burkett Annie 688-9051
835b Bell Charlie W Jr 688-8724
837 Vacant
GATTIS INTERSECTS

13
WILLARD ST —FROM 400 W CHAPEL HILL SOUTH

ZIP CODE 27701
501 Capital Health Systems Agency Inc 688-8283
North Carolina Mutual Life Insurance Co 682-5154
JACKSON INTERSECTS
600 Ramada Inn Downtown motel 683-1531
YANCEY BEGINS
WARREN ENDS

17
MOREHEAD INTERSECTS
PROCTOR INTERSECTS
COBB ST INTERSECTS
CLEMMONS AV ENDS
LAKEWOOD AV INTERSECTS
DUKE INTERSECTS

218
WILLOWDALE DR —FROM DRIFTWOOD DR EAST 1 SOUTH OF SPRINGDALE DR

ZIP CODE 27707
800 Brown Lafayette ◎ 489-3774
803★Reed Rosa ◎
806 Mc Queen Cornell 489-1634
810 Vereen Oscar M ◎ 489-6356
900 Nesbitt John 489-1364
903 Stroud Louise W ◎ 489-6756
904 Anderson James L ◎
906 Parker Wm B ◎ 489-8248
910 Cooper Kirby ◎ 489-1836
1000 Daye Thos H ◎ 489-9617
1001 Perkins Betty H ◎ 489-3056
1003 Johnson Harris C ◎ 489-8580
1004 Haynes Nellie Mrs 489-1425
1005 Gilliard Willie A 489-4711
1006 Hackett Rufus E ◎ 489-7143
1007★Sloan W L ◎ 489-7831
1010 Massenburg Doss ◎ 489-8558
CEDARWOOD INTERSECTS
1102★Fitzgerald Wm R ◎ 489-2528
1104 Henderson Beatrice ◎ 489-4654

17
WILSHIRE DR —FROM FORESTWOOD DR SOUTH 1 EAST OF SUMMIT ST

ZIP CODE 27707
1912 Welsh David M ◎ 489-5468
1918 Clark Margt J Mrs ◎ 489-1038
1919 Nye Charles B ◎ 489-9534
Nye Mary Jane L phys 489-9534
2002 Jones James T ◎ 489-9291
2006 Brinkley Frances H Realty Co 493-1665
Brinkley Harvey M Jr ◎ 489-2967
2014 Mc Cutcheon W Benson Jr ◎ 383-5531
2015 Byerly Charles T Jr ◎ 489-4856
2106 Porter W Travis ◎ 489-4928
2107 Biggs Walter A ◎ 489-3816
2201★Rosenstein Robt N ◎ 493-2214
2203 No Return
2207 Mc Collum Donald E ◎ 489-5383
2211 London Wm L ◎ 489-3950

65
WILSON ST —FROM 1400 MARYLAND AV WEST

ZIP CODE 27705
2005 Morrison Geo P ◎
2007 Malmquist Herbert E ◎ 286-4302
2008 Richman Bamma B Mrs ◎ 286-4681
2009 Wright Viola C Mrs music tchr ◎ 286-1916
2010 Crumpacker Betty S Mrs ◎ 286-1881
2011 Woods Flora G Mrs ◎ 286-2378
2013 Pope Arth B ◎ 286-9341
2014 Gringle Robt E ◎ 286-1690
2015 Ragan James A ◎ 286-2753
2016 No Return
2017 Clayton Geo L ◎ 286-2407
2018 Taylor Ken R carp
2019★Davis Thos W ◎ 286-3440
2020 Miller Nancy M
2021★Tyson Geo S ◎
2022 Atkinson C Belton ◎ 286-4567
2023 Wingate Junius C ◎ 286-1627
2027 Bell Joe L 286-7241
2029 Atkins Edw G Jr ◎ 286-1829
2032 Cannon Claude C ◎ 286-1924
CAROLINA AV INTERSECTS
2106 Styron Eva L Mrs ◎ 286-2321
2107 Byrd Clyde R ◎ 286-3038
2108 Hodges Martha A Mrs ◎ 286-2676
2109 Veazey Saml C ◎ 286-7297
2110 Tilley Charlotte M ◎ 286-9810
2111 Dailey Margt N Mrs ◎ 286-1482
2112 Dailey Albert F Jr ◎ 286-9548
2113 Agner Lessie S Mrs ◎
2114 English Clifton W ◎ 286-0014
2115 Harwell Geo C ◎ 286-9276
2116★Todd L L 286-1081
2117 Austin Fanny C Mrs ◎ 286-7058
2118 Mallard Harvey M ◎ 286-1962
2125 Austin Erle H ◎
OAKLAND AV INTERSECTS
2204 Cole J Marvin ◎ 286-2136
2205 Wells Wm P ◎ 286-1810
2206 Cameron Edna W Mrs 286-2769
2208 Kirkland Philip H ◎ 286-1077
2209 Cooke Edna R Mrs ◎ 286-1564
2210 Boy John W ◎ 286-1082
VIRGINIA AV INTERSECTS
2305★Perry James M 286-3648
2306★Burnight Robt ◎ 286-3418
2307 Thompson Robt M ◎ 286-2766
2308 Miller Faye D Mrs ◎ 286-7981
2310 Underwood Charles H ◎ 286-9717
2311 Wilson Christopher J ◎ 286-2657
2312 Whaley Nancy W Mrs 286-7169
2313 Turner Charles M ◎ 286-9279
2314 Truss Christopher D 286-3693
2315 Convery Frank J ◎ 286-1623
ALABAMA INTERSECTS
2504 Krigbaum Wm R ◎ 286-3047
2507 Carter Warren D ◎ 286-4052
2508 Mc Gill A Graham ◎ 286-9330
2511 Medley Wilbur L ◎ 286-4290
2514★Grainger Maxine S Mrs 286-1458
2515 Yeaman James G ◎ 286-4772
2517 Brown Anne Mrs ◎ 286-0313
2518 Jones Frank A Jr ◎ 286-9231
2521 Pollok John N ◎ 286-0047
2523★Delatorre Carlos 286-1585
2525 Tilton Lewis W
2526★Hawkins Hal K 286-0058
2527 Walker Francis E ◎ 286-2430
2530 Umbarger Loretta B
2531 Rogers Charles H 286-2569

40
WINDBURN AV —FROM AMBERLY NORTHWEST 1 SOUTHEAST OF FAUCETTE

ZIP CODE 27704
2303 Mincey Alvin E ◎ 682-2420
2310 Rigsbee Wade J ◎ 68[illegible]-8367
2311 Vacant
2312 Fowler Billy C elec contr ◎ 682-4027
2402 Speagle Cecil F ◎ 682-6724
2411 Vacant
2424 Lane Ollen M Jr ◎ 682-4873
2426 Hill Worth L ◎ 682-8736

60
WINDING WAY —FROM 3800 CHAPEL HILL RD NORTHWEST

ZIP CODE 27707
3503★Salisbury James A
3504 Storey James R ◎ 489-1776
3507 Pounds John C Jr ◎ 489-8576
3514 Kort Wesley A ◎ 489-1021
3519 Kusel Julian P ◎ 493-1369
3520 Hull Michl D 489-5636
3528 Greer Lonnie E 493-1706

49
WINDSOR WAY (HOPE VALLEY) FROM CHAPEL HILL RD SOUTHEAST

ZIP CODE 27707
3401 Aldridge James E ◎ 489-6947
3403 Huckabee James G III ◎ 493-2242
3405 Pope Edw H ◎ 489-4165
3406 Vickers C Wallace lwyr ◎ 489-3428
3407 Montgomery Winston E ◎ 489-6806
SURREY RD ENDS

46
WINFIELD DR —FROM WESTCREST ST WEST

ZIP CODE 27707
3203 Scott David W ◎ 489-0501
3204 Hilliott West ◎
3208 Hilliard Phyllis
3221 Hayes Roger ◎ 489-7591
3228 Garrett Wilson P genl contr ◎ 489-7169
Salmon Robt G ◎ 489-9751

TRIANGLE TRAVEL AGENCY, Inc.
INTERNATIONAL WORLD-WIDE TRAVEL SERVICE
BUSINESS OR VACATION TRAVEL ARRANGEMENTS
WITH NO SERVICE CHARGE TO YOU
1018 W. Main and Morgan St. (27701) Tel. 682-5521

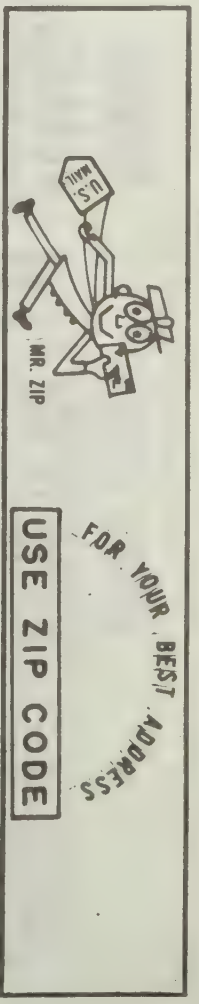

55

WINGATE ST —FROM MIDFORD ST NORTH 1 WEST OF STALEY PL

ZIP CODE 27705
1933 Couch Leamon F ◎ 383-3021
2007 Venwoerdt Juluis ◎

51

WINSTON RD —FROM CARVER NORTH 1 EAST OF DUKE BLVD

ZIP CODE 27704
3008 Cheek Victor F ◎ 477-0748
3009 Donnald Nicholas B ◎ 477-0030
3012 Worthy John H ◎
3013★Hobbie Bill ◎ 477-6682
3016★Broadwater L S ◎ 477-4435
3017 Glenn Garland D ◎ 477-2627
NEWSOM AV INTERSECTS
3102 King Walter O ◎ 477-3213
3103 Churchill Geo W ◎ 477-4150
3104 Knight Sam ◎ 477-3446
3105 Warren Floyd D Jr ◎ 477-8246
3108 Pickett Mabel W Mrs ◎ 477-8712
3109 Watson Clarence L ◎ 477-3992
3112 Tillett James T ◎ 477-3080
3113★Colclough Joey 471-3549
3116 Peeler Ruby G Mrs ◎ 477-4715
3117 Copley Wm H ◎ 477-4415
FRAZIER INTERSECTS
3200 Goodman F Marion ◎ 477-6416
3201 Glenn Arnis J ◎ 477-0935
3204 Stephenson David ◎
3205 Walker Wm N ◎ 471-1201
3208 Edwards Charles A Jr ◎ 477-3841
3209 Ezell Charles L Jr ◎ 477-3419
3211 Hopkins Roy V ◎ 477-4465
3212★Paschall Earl ◎
DIANE INTERSECTS
3300★Smith Vernice ◎ 471-4090
3303 Sidak A H ◎ 471-2329
3304 Parrish Calvin L ◎ 477-2269
3307 Hodge Joseph A ◎ 477-3725
3308★Cotton Ruth S ◎ 477-3208
3311 Ferguson Fred W ◎ 477-2931
3312 Cooke Geo W ◎ 477-9106
3313★Peterson Edw ◎
3316 Ashworth Edw C ◎ 477-0773
RETA RD INTERSECTS
3402 Thomas Sadie G Mrs ◎ 477-5702
3406 Lawless Philip A ◎ 477-8537
3410 Murray W Danl ◎ 477-3267
3411 Jones Lillian C Mrs ◎ 477-2369
3414 Pulley James L ◎ 477-3617
3415 Staples Alex T Jr ◎ 477-4854
FAIRFIELD RD INTERSECTS

55

WINTERS AV —FROM MOUNTAINVIEW AV EAST

ZIP CODE 27705

55

WINTERS LA —FROM ROSEMARY WEST 1 NORTH OF HILLSBOROUGH RD

ZIP CODE 27705

63

WINTHROP CT —FROM DORCHESTER EAST & WEST

ZIP CODE 27707
1 Lebar John A ◎ 489-4140
2★Boyd James P 489-7606
3 Simons Mayrant ◎ 489-4213
4★Lucas Peter W ◎
5 Jernigan Alton L ◎ 489-3492
6★Boyd Pascal S II 489-7919
7 Matthews Johnson ◎ 489-2109
8★Zegler Richd E ◎ 489-1827
9 No Return
10 Plucker Vincent V ◎ 489-5315
11 Service Cornelia B Mrs ◎ 489-2079
12 Thompson Lawrence G ◎ 489-8989
13 Slaughter Melvin F ◎ 493-1883
15 Crist Peter B ◎ 493-1579
16 Tobin David R ◎ 493-1050
18 Stiles Andrew J Jr ◎ 489-3058
19 Graper Robt M ◎ 489-5396
20 Wiley Saml S ◎ 489-3764

51

WINTON RD —FROM HOPE VALLEY RD WEST 1 SOUTH OF PRINCETON DR

ZIP CODE 27707
2411 Simpson Calton J ◎ 489-4391
2415 Luxton James L ◎ 489-7165
2502 Selph E Lester ◎ 489-9561
2503 Duggan Geo M ◎ 489-6244
2511 Reardon Kenneth J ◎ 489-4529
2602 Manning Geo K ◎ 489-7252
2608 Hester David C Rev 489-1348
2615 Harris Jos A ◎ 489-9698
2617 Pope Vernon F ◎ 489-2113
2618 No Return
2621 Lowe James R Jr ◎ 493-1303
2624 Mac Donald Wade B ◎ 489-9224
2701 Ross Leon J ◎ 489-6458
2702 Stone Merle K ◎ 489-9437
2707 Hinnant Charles P ◎ 489-9223
2708 Mc Ghee W J ◎
2719 Smith Floor Finishing & Covering 489-6841
Smith Durwood V ◎ 489-2170

238

WISHART ST —FROM DAVIS RD WEST 2 NORTH OF GLENN RD

ZIP CODE 27704
3610★Vicker Jimmy ◎ 682-2084
3614★Veasey Eug V ◎ 682-2788
3617★Denny R E ◎
3621★Tunstall Rives M ◎ 688-0208
3625★Billings C L ◎
3626★Vincent N R ◎ 688-5411
3627★Fuller
3628★Vincent Eug A ◎ 688-4971
3630★Pittman Wm E ◎ 688-6613
3641★Russell Geo W ◎ 683-2509

51

WISTERIA AV —FROM DUKE BLVD EAST 1 NORTH OF STADIUM ST

ZIP CODE 27704

61

WOFFORD RD —FROM 3128 HOPE VALLEY RD EAST 1 NORTH OF PRINCETON DR

ZIP CODE 27707
518 Cleeves Geo A ◎ 489-5836
522 Stewart Philip R ◎ 493-1895
523 Page Caleb S ◎ 489-7050
524 Markham Edwin E 489-7738
528 Griffin Charles J ◎ 489-3025
602 Tatum Wm C ◎ 489-7907
606 Strickland Willie J ◎ 489-3283
607 Crumpacker Jack T ◎ 489-9460
610 Lipscomb John M ◎ 489-9776
611 Harrell Earl B ◎

69

WOMACK DR —FROM 700 LATTA RD SOUTH

ZIP CODE 27705
4901 Oakes
4906★Turner Charles ◎
4910 Lusk Earle T ◎ 471-2622
HUNTER ST BEGINS

144

WOOD ST (DURHAM COUNTY) FROM ANGIER AV NORTHEAST 1 SOUTH OF ELLIS RD

ZIP CODE 27703
500 Lee Clee A ◎ 596-1946
501 Mitchell Norfolk L Jr
502 Satterfield Douglas M ◎ 596-1402
505 Taylor Roman 596-7991
505½ Evans John T 596-6071
508 Kinsey Dianne Mrs
513 Carney
515 Young Eug 596-5724
517★Harris Ruth B Mrs

64

WOODBURN RD —FROM N C HWY 751 SOUTHEAST 1 SOUTHWEST OF PINE CREST RD

ZIP CODE 27705
1100 Pollard Ernest C ◎ 493-2655
1105 Everett John W ◎ 489-6997
1106 Brewer Stroud O Jr ◎ 489-0106
1109 Pratt Ella K Mrs ◎ 489-6153
1110 Lieberman Melvyn ◎ 489-8829
1114 Larrabee C X ◎ 489-4358
1115 Turner Arlin ◎ 489-6119
1118 Katz Henry J ◎ 489-6489
1119 Strobel Howard A ◎ 489-2026
1123 Warner Dennis B ◎ 489-1044
1124 Preston Richd A ◎ 489-7944
1126 De Maria Wm J ◎ 489-4339
1132 Busse Ewald W ◎ 489-0247
CIRCLE DR BEGINS
1204 Ebel Anna J Mrs ◎ 489-3434
1207 Bradshaw Ronald F ◎ 489-2920
1208 Agnello Saml A ◎ 489-1087
1211 Gillham Nicholas W ◎ 489-7874
1212 Vogel Steven ◎ 489-2914
1216 Heyman Albert ◎ 489-0062

45

HIGHWAY 751 INTERSECTS
1313 Leach Richd H ◎ 489-2810
MC DOWELL RD INTERSECTS
1402 Falcone Carmen M ◎ 489-6180
1403 Arena Jay M ◎ 489-3213
SEVIER ST INTERSECTS
1510 Ottolenghi Athos ◎ 489-4576
1516★Baskind Donald ◎
SPENCER ST INTERSECTS
1604 Jimenez John P ◎ 489-5023
1608 Knoerr Kenneth R ◎ 489-1761
1614★Rhodes Wm ◎ 489-1791
MONTGOMERY ST ENDS
1702 Van Alstyne Carol ◎ 489-9823
1707 Sparks Bertel M ◎ 489-6012
1708 Lewis Harold W ◎ 489-4578
1712 Whanger Alan D ◎ 489-3279
1718 Buehler Albert G ◎ 489-2128
1800 Searles Richd B ◎ 489-7213
1802 Pauk Zdenek D ◎ 489-5922
1803 Huestis Charles B ◎ 489-4633
1804 Beskind
1808 Boynton John E ◎ 489-8324
1811 Fuller Phyllis M Mrs ◎ 489-4832
1816 Zung Wm W ◎ 489-4471
1817★Blaydon Colin C ◎ 489-1083
1821 Behar Victor S ◎ 489-1888
HEATH PL BEGINS
SCOTT PL BEGINS
1843★Utko Senol ◎
1847 Lebovitz Francine L ◎ 489-2433

42

WOODCREST ST (JOYLAND)—FROM 2716 ROCHELLE ST SOUTH 1 EAST OF ADAMS ST

ZIP CODE 27703
108 Brinkley H C Mrs ◎ 596-8655
111 Mc Ghee Doris A Mrs ◎ 596-6471
114★Hales Craig C
115 Utley Lewis H ◎ 596-5357
116★Loutje Robt J
119 Burgess Henry D ◎ 596-2275
120★Moore James C
1 Carson Alton B 596-8687
124★Russell Donald D 596-1774
128★Lee W A
130 Vacant
131 Dickerson Fencing & Landscape 596-6765
Dickerson Wm L ◎ 596-6765
132★Moss Fred 596-7246

71

207★Lewis Wm C ◎ 596-4480
209★Combs Geo 596-5618
210 Saidi
211 Whitfield Corinne H Mrs ◎
214★Martin A M
215 Land James C 596-1872
218 Hardison Harold ◎ 596-4646
221 Couch
222 Williamson Gerald W ◎ 596-5453
225★Antonelli A E ◎ 596-0049

WOODCREST ST—Contd
229★Chamberlain Shuler E ◎ 596-2393

27
WOODLAND DR —FROM 814 W KNOX NORTH BEY W CLUB BLVD

ZIP CODE 27701
1405 Vacant
1406 Wiggs Alma G Mrs ◎ 682-2983
1407 Anderson Harold H ◎ 682-2885
1409 Duncan Josephine C Mrs 682-2406
1410 Fletcher Charles T ◎ 682-1990
1411 Davis Richd H
1412 Stephens Wm D Jr ◎ 682-2582
1413 Vacant
1414 Borying Jim L ◎ 688-7989
1416★Jervis Joseph ◎ 683-1334
1418 Cox Raymond S ◎
1419 Lee
1420 Atkins Jerry W lwyr ◎ 682-2395
1421 Long Ruth P Mrs ◎ 682-2206
1422 Blommer Earl J ◎ 682-3190
1423 Creekmore Bowers O ◎ 682-6878
1424 Poole Saml A ◎ 682-2793
1426★Davis Jerry ◎ 688-7090
1428 Wood Lillie A Mrs ◎ 682-2400
Craig Wm L ◎ 682-2986
1430 Meyers Leo J ◎ 682-2684
ENGLEWOOD AV INTERSECTS
1500 Phipps Ruth H Mrs ◎ 682-3295
1501 Gooch Estoy E Mrs ◎ 682-1951
1502 Pleasant Virgie S ◎ 688-9225
1503★Wiggins Joe
1505 Beavers Rosa B Mrs ◎ 682-0719
1506 Mickelson Mary D Mrs ◎ 688-3643
1507 Bentel E Franklin ◎ 682-0134
1509 Hofler R Hayes III
1510 Crowder Marie H Mrs ◎ 682-0751
1511 Williams Edgar D Rev 688-9135
CLUB BLVD INTERSECTS

41
ZIP CODE 27704
RUBY INTERSECTS
2000 Wheelous Geo K ◎ 477-0623
2002 Yocom Estelle D ◎ 477-1674
2006 Vacant
2008 Allen Jo Ann W Mrs ◎ 477-8871
2009 Pugh Eva F Mrs ◎ 477-8278
2010 Bahrenburg Eliz C ◎ 477-8955
2011 Munn Wm M ◎ 477-7165
2012 Kluttz Paul B ◎ 477-7664
2013 Ferrell Arth E ◎ 477-5794
2014★Leonard Clyde ◎ 477-6495
2015★Sparrows Herman ◎
2017★Blevins Terry J ◎
2018 Eicher Jacqueline C 477-7772
HUDSON INTERSECTS
2106★Benfers Arth
2107 Brantley Donald L ◎ 477-8518
2109 Snuggs Edwin R Jr ◎ 477-7753
2110 Couch E Terry ◎ 477-7573
2111 Colvard J Fred Jr ◎ 477-7077

53
WOODMONT DR —FROM 2800 GUESS RD NORTH 1 EAST OF DUKE HOMESTEAD RD

ZIP CODE 27705
2608 Gates Erskine L ◎ 477-6658
2609 Kirby Kenneth A 477-6511
2612 Schramm Lillian 471-1860
2704 Hayes Ector F ◎ 477-6653
2705 Riggs Eula R Mrs ◎ 477-6222
2711 Jablonsky Joseph P ◎
2718 Buck H 477-3848
2729★O'Neal Ellis M
2732 Aycock John B ◎ 477-6149
2733 Vacant
2735 Teague Clarence W ◎ 477-4015
2742 Dossett Music Co 477-4681

21
WOODRIDGE DRIVE E (ROCKWOOD) FROM 2600 UNIVERSITY DR SOUTHEAST

ZIP CODE 27707
101a Hart Kath M
101b Ritter Joan N
103 Massey Norman W ◎ 489-5179
105 Satterwhite Nell ◎ 489-6333
STUART BEGINS
206 Atumanchuk
AUGUSTA DR BEGINS
302 Ropp Theo ◎ 489-1585

21
WOODRIDGE DRIVE W (ROCKWOOD)—FROM 2600 UNIVERSITY DR WEST

ZIP CODE 27707
102 Hart Kathy 489-1315
104 Vacant
105 Upchurch Grace U Mrs 489-1131
Thomas Thos C 489-4451
106★Moore Joseph F 489-1968
107 Hornbuckle Bertha B Mrs ◎ 489-6373
109 Harris Thos J ◎ 489-3144
110 Smith Eric J ◎ 489-7148
115 Bernheim Fredk ◎ 489-6372
112 Glenn Paul W ◎ 489-3218
118★Fitch Robt D 489-8936
120 Ward Marguerite H Mrs ◎ 489-0664
122★Poss Barry
PINEVIEW RD BEGINS
201 Guttman Norman ◎ 489-9246
203 Crenshaw Roy N ◎ 489-0479
209 Rains Ralph R ◎
211 Graper Wm P ◎ 489-8894
214 Pawel Charlotte E Mrs ◎ 489-9253
215 Smith Grover C ◎ 489-5973
216 Townsend Wm L D ◎ 489-7752
220 Hall Patricia ◎
222 Dzubay Thos G ◎ 489-4371
223★Murdaugh M F Mrs 489-4272
225 Titus Bert R ◎ 489-9570
W CORNWALLIS RD INTERSECTS

65
WOODROW ST —FROM 1300 MARYLAND AV WEST 1 NORTH OF W CLUB BLVD

ZIP CODE 27705
2006 No Return
2007 Mason Chas O H ◎ 286-2606
2008 Franklin Jewel S Mrs ◎ 286-9160
2009 Bland Mary G ◎ 286-9670
2011 Beard Richd D ◎ 286-4035
2012 Tewell Michl L 286-0198
2013 Horton Wm B ◎ 286-9676
2014 Swain Wm F ◎ 286-7859
2016 Day Margie L Mrs ◎ 286-3398
2017 Falk Margt E ◎ 286-3874
2018 Bishop Claudia P Mrs ◎ 286-2732
2024 Scherich Henry H ◎ 286-4606
2021 Bobbitt Wm T ◎ 286-1795
2025 Collins Linwood L ◎ 286-2505
2026★Pellom Gary L 286-1340
2027★Joiner Clinton H ◎ 286-0324
2029 Bissette Vernon B ◎ 286-4169
CAROLINA AV INTERSECTS
2106 Severns Cath F Mrs ◎ 286-7952
2109 Chappell Graham E ◎ 286-2580
2110 Neeley Bruce C ◎ 286-1002
2111 Holmes Arth W ◎ 286-1033
2112 Rogers Thos T ◎ 286-9288
2113 Dodson Howard W ◎ 286-1733
2114 Bowman Francis E ◎ 286-2137
2115 Greeley Wm J 286-3512
2116 Dickerson George M ◎ 286-7500
2117★Simons Sallie 286-3474
2118 Miller John J ◎ 286-9518
2119 Edwards Steph B ◎ 286-1551
2120★Jensen Nick D
2121 Jackson Wallace E ◎ 286-9469
2122 Clark Everette G Jr ◎ 286-1381
OVAL DR ENDS
OAKLAND AV INTERSECTS
2201 Garrard Nellie A Mrs ◎ 286-1006
2203 Eubanks O A ◎ 286-1391
2204★Stuart Wilma K Mrs 286-2760
2205 Werner A H ◎ 286-1985
2206 Stuart Charles E 286-2760
2208★Nussbaum Alan I 286-2421
2209 Russell Mattie U ◎ 286-2756
2210 Barnes Richd R ◎ 286-1694
VIRGINIA INTERSECTS
2305 Nichols Culbreth J ◎ 286-1805
2306 Jones Clara W Mrs ◎ 286-1726
2308 Kluttz John C Jr ◎ 286-1996
2309 Blayock Clyde ◎ 286-2797
2310 Hagan Robt W 286-4763
2312 Reich Carl W ◎ 286-4682
2313 Hunt Margt W ◎ 286-1740
2314 Jakoi Laszlo ◎ 286-0597
2316★Edwards Rudolph L ◎ 286-3462
ALABAMA AV INTERSECTS
2500★Adams Anne H
2503★Smith Fulton O 286-2639
2504 Garrard Clarence H ◎ 286-2616
2507 Hillman E L ◎
2508 Evans Thurston D ◎ 286-7975
2510 Pritchard F Whitaker ◎ 286-4823
2511 Hung Keching ◎
2515 Kimbro Minnie A Mrs ◎ 286-2761
2514 Clark James A ◎ 286-2167
2516 Dowdy James R Jr ◎ 286-2354
2517 Olive Wm H ◎ 286-2655
2521 Chandler Wm D ◎ 286-3470
2522 Munford Irvin L ◎ 286-4964
2523 Bell Ruth C ◎ 286-2759
GEORGIA AV INTERSECTS
HILLANDALE AV INTERSECTS

12
WORTH ST —FROM BELT SOUTHEAST 2 NORTHEAST OF E MAIN

ZIP CODE 27701
1003★Steel Effie
1004 Vacant
1005 Carden Lois K Mrs ◎ 688-7405
1006 Sawyer Ruben V ◎
1007 Powell Linda L Mrs
1008 Stone Leone B Mrs ◎ 682-6390
1009 Allen Priscilla A
1010 Brown Dennis C
1011 May Hessie E ◎ 682-0580
1012 Rasberry Reuben ◎ 682-5905
E ELM INTERSECTS
1101 Bunn Herman O 688-3609
1102 Lynn Ethel W Mrs ◎ 682-3120
1103 Vacant
1104 Buffaloe Douglas T ◎ 682-8858
1105 Moore Dessie P Mrs ◎ 688-1982
1106 Pennington Raymond ◎ 682-1267
1109 No Return
N ALSTON AV INTERSECTS
1203 Mc Corkle Wm R 688-2206
1204 Seven-Eleven Store
1205★Williams Marie
1206★Ray James C
1207 Isenhour Roy E ◎ 682-5292
1208★Blue Annie B
1209 Arthur Percy ◎ 688-2161
1210 Ricks Roy G ◎ 682-8731
1211 Greenhill Alice B Mrs ◎ 688-4615
1212★Mack Ethel 688-0680
N HOLMAN INTERSECTS

55
WORTHAM ST —FROM MOUNTAINVIEW AV WEST 1 NORTH OF HILLSBOROUGH

ZIP CODE 27705
3330 Bullock's Barbecue 383-3211
3512 Carden Linda 383-3175
3524 Porter Rodney 383-6448
3528 Grill Christopher 383-6260
3530 Jarrett Bob N ◎
LA SALLE INTERSECTS

144
WRENN RD —FROM 3802 ANGIER AV SOUTH 1 WEST OF MASON DR

ZIP CODE 27703
1004 Eakes
1008 Eakes Ira N ◎
1009 Vacant
1010 Eakes Cecil D ◎ 596-5354
SOU RY CROSSES
STONE RD BEGINS
1103 Maynard Vernon H ◎ 596-3238
1104 Vacant
1116 Wrenn Vera P Mrs ◎
1124 Mickle Harold L Rev ◎ 596-3268
1126 Old Fashioned Tabernacle
Independent Bapt Ch 596-3268
1201 Smith Billy R ◎
1202 Glenn Corona T ◎ 596-2620
1207 Lassiter Jackie F 596-3339

DURHAM AWNING COMPANY Inc.
F.L. BRANTLEY
Canvas, Aluminum and Fiberglass Awnings
Aluminum Siding — Custom Venetian Blinds — Storm Windows and Doors
705 FOSTER ST. (27701) TEL. 688-4536

You save more than money with
UNITED STATES SAVINGS BONDS
Buy them where you work or bank

WRENN RD—Contd
1211★Metz D L ◎
1213 Comet
1215★Rice ◎
1220 Glenn Ralph E ◎ 596-8503
1301 Leathers Oscar F ◎ 596-3441
1304★Bostic Van G carp 596-4526
1305 Carroll Leo
1313★Carroll Pearlie F 596-5462
1315★Brogden J

64

WRIGHTWOOD AV —FROM 1308 ANDERSON WEST 5 SOUTH OF MOREHEAD AV

ZIP CODE 27705
2402 Whittington Tolbert M Jr ◎ 489-9689
2403 Gutman Robt A ◎ 489-5936
2406 Evans Leslie B ◎ 489-3982
2409 Hawkins James R ◎ 489-4273
2410 Anderson Dana ◎
2412 Elsevier Ernest ◎ 489-1704
2413 Matherly Kelly ◎ 489-1740
2417 Artley John L ◎ 489-7761
2418 Swanson Louis E ◎ 489-2691
2424 Joerg Fredk C ◎ 489-3120
PIERCE INTERSECTS
2425 Wallace Thos D ◎ 489-3772
2429 Shimm Melvin G ◎ 489-8262
2430 Naylor Aubrey W ◎ 489-4363
2432 Parrish Betty L Mrs ◎ 489-8876
2433 Warner Seth L ◎ 489-3997
DWIRE PL INTERSECTS
2501 Wells Saml A Jr ◎ 489-5478
2502 Boekelheide Irving ◎ 489-7178
2506 Holley Irving B ◎ 489-0681
2507 Jordan Eliz T Mrs ◎ 489-5209
2509 Grant Eliz W Mrs ◎ 489-7588
2510 Ballantyne Robt H ◎ 489-2612
2513 Koon Bryan C ◎ 489-6157
2514 Wilder Pelham Jr ◎ 489-4148
2517 Steinmetz David C ◎ 489-9775
2518 Griffith Wm J ◎ 489-0446
2523 Georgiade Nicholas G ◎ 489-9602
2524 Kirshner Norman ◎ 489-4563
2527★Schneider Richd C ◎ 489-5235
2528★Tiedeman James S 489-5865
2531 Ralston Charles W ◎ 489-9356
2532 Durden Robt F ◎ 489-4736
2535 Baylin Geo J ◎ 489-9637
2536 Gast Peter F ◎ 489-2276
HIGHWAY 751 INTERSECTS

66

WYLDEWOOD RD —FROM HORTON RD WEST 1 WEST OF CHALK LEVEL RD

ZIP CODE 27704
820 Gempler Joel L ◎ 477-5171
821 Long Gary E ◎ 477-4534
823 Smoak Thos L ◎ 471-4296
900 Simpson John D ◎ 477-7997
903 Revnyak Julius ◎ 477-6332
904 Waller John C ◎ 477-4625
907 Cunningham Ben G ◎ 477-0022
908 Blalock Linwood T ◎ 477-1716
911★Dohrmann Mary L ◎ 471-4793
912 Hall James R ◎ 477-1641
SHAFTSBURY ST INTERSECTS
1000 Rasberry D L ◎ 477-0131
1003★Ortman Geniveve
1004 Vacant
1007 Yarborough Dwight A ◎ 471-1991
1008 Black James E ◎ 471-1846
PENZANCE AV INTERSECTS
1010 Maheshwary Avinash C ◎ 471-3842
1011 Fisher Hubert H 477-7967
1014 Davis Wm H ◎ 471-3646
1015 Howard Kelly L II ◎ 471-1050
1016★Haynes Richd M ◎
1100★Watters Charles ◎ 477-1534
1103 Morris Alford F ◎
1104 No Return
1107 Roberson Ray ◎ 471-1081
1108★Smith Rupert L 471-1927
1109 Sanders N B Rev ◎ 477-4127
1110 Stutts Connie 477-6123
1111 Curtis Wm F ◎ 471-2007
1114 Cook Raymond E ◎
TOWNSEND ST INTERSECTS
1117 Slocum Chas K ◎ 477-1849
1118 No Return
1120 Feifs H A ◎
1200★Roberts Wilbert ◎ 471-4607
1201 Osborne John W ◎ 477-7430
1204★Jain Sampat R ◎ 477-4536
1205 Austin Milton B ◎
1308 Barcelona Apartments
A1★Perry John
A2 Blackburn Barbara M 477-5166
B1★Hosen W S
B2★Pierce Ronald
C1★Dullaghan Thos
C2★Taylor Dennis
D1★Crosswell Joe
D2★Rector Susan E
1310 Aprtments
A1★Mitchell Gary
A2★Rives Brenda
B1★Moore Dennis
B2 Brandon Wm
C1★Buckner Sharon
C2★Robbins Betsy
D1★Ezzell Sandra
D2 Gross Judith A
1312 Apartments
A1 Blake
A2★Davis Clint
B1 Vacant
B2★Pope Deborah
C1 Vacant
C2 Jernigan Patricia A
D1 Willcox Annie
D2★Widener Fran
1314 Apartments
A1★Parham Steve
A2★Kennie David C
B1★Puckett Robt
B2★Wong Morrison
C1 Vacant
C2 Ward Evon 477-0333
D1 Newton Wm B
D2 Thomas Dianne
1316 Apartments
A1 Childers Jamie A
A2 Simpkins Jocelyn Mrs 477-5568
B1 Vacant
B2★Rippy Deborah
C1 Vacant
C2 No Return
D1 Ford Yolanda E 477-0169
D2 Anderson Martha
1318 Apartments
A1★Anderson Virginia
A2★Williams Quan
B1★Boyce Mike
B2 Vacant
C1★Harris Morton
C2★Peebles Mc Coy
D1 Vacant
D2★Triplett Melony Jo
1320 Apartments
A1★Gibson Donna
A2★Drake Dennis
B1★Daly Joseph
B2★Toddrell Burton
C1★Teague Lynnette W
C2★Clark Phyllis
D1★Kennedy James
D2 Greenwood
1322 Apartments
A1★Holland Maurice
A2 Howard Jeanne
B1★Kaztepsen Richd
B2 Stutts Bonnie
C1★Lasome Barbara
C2★Hilliard Leatrice
D1★Bennhausen Herman
D2 Casey Dewey
1400 Barcelona Apartments 477-0277
A1★Thompson Gary
A2 Vacant
B1 Lumley Lee 477-8461
B2★Wall Erin
C1 Model Apt
C2★Henderson Irwin
D1★Smith Steven
D2 Mize Joseph G Jr
1702 Apartments
A1 Holder Ozzie
A2★Bryne Mary
B1 Lawrence Claire H Mrs 471-2139
B2 Johson Carol
C1★Gray Ernest
C2 Webster Patricia B
D1 Bullock Bill
D2 Edwards Barbara H 477-9001
1404 Apartments
A1★Dresner Wm H
A2★Holcolm Randy
B1★Hancock James
B2★Morgan Cassandra
C1 Mc Cullough Randy
C2★Cole Ruth
D1 Jarvis
D2 Holloway Joyce
1406 Apartments
A1★Roth Michl
A2 Mozingo Patricia A
B1 Vacant
B2★James Lendell
C1★Parkam Tricia
C2 Ortman Genevieve
D1★Chattegie Jim
D2★Causby Joe
1408 Apartments
A1★Hewlett Terry
A2★Mason Morris
B1 Vacant
B2 Hales Pat
C1 De Neef Janice 477-1008
C2★Winter David
D1 Vacant
D2★Page Russell
1410 Apartments
A1★Daniel Kenneth
A2 Lilly Paul
B1★Lewis Ronald
B2 Cash Eleanor
C1★Prentice Robt D
C2★Day Margt
D1★Richardson Bobby
D2 Wonderly Sandra K
1412 Apartments
A1 Vacant
A2★Dunlop Bobby
B1★Stuart Michl D
B2★Mangrim Wm W
C1★Verling Vern
C2★Almond Virginia
D1★Hicks Bernistein
D2 Long Lucretia C
1414 Apartments
A1★Moses Gerry
A2★Kirkland Barbara W
B1★Ligon Lynn
B2 Vacant
C1 Vacant
C2★Gochnauer Richd B Jr
D1 Vacant
D2★Collins Dorothy
1416 Apartments
A1 Gamble Raymond
A2★Booth Jane
B1★Berry Helen
B2 Vacant
C1★Kinsley Yvonne
C2★Parham Diane
D1★Choksi Hemancini
D2 Britt Nina
1418 Apartments
A1★Torres Peter
A2★Thomas Wm III
B1★Hyatt Wayne
B2 Matchett Robt M
C1 Vacant
C2 Talcott Rebecca M
D1★Mayshock Robt
D2 Vacant
1420 Apartments
A1★Pillot Jeffrey W
A2★Polk Frank
B1★Williams Ann
B2 Bowling Wm
B3★Bunkie Thos
C1 Laws Steven L
C2 Vacant
C3 Mtce Ofc
D1★Myles Joyce
D2★Novicki Debora
1422 Apartments
A1 Humphries Cath
A2 Vacant
B1★Hennings Henry
B2 Vacant
C1★Johnson Ralph
C2 No Return

WYLDEWOOD RD—Contd
D1 Vacant
D2 Walker Lester
1424 Brooks Claude E 477-5959
Apartments
A1★Wicke Robt
A2 York David J
B1 Vacant
B2★Oakly David
C1 Mack Kitora
C2 Vacant
D1★Brown Terry L
D2★Justice Johnnie R
1426 Apartments
A1★Phillips Dean
A2 Pettiford Dwight E 477-6246
B1★Craig Jerry
B2 Delancey Karen
C1 Moore Joe
C2★Harris Donald
D1★Meyer Robt
D2★Wilkes Geo

63

WYNFORD DR —FROM 4300 MALVERN RD WEST 1 SOUTH OF SWARTHMORE RD

ZIP CODE 27707
3908 Wyrick Richd A ◎ 489-7120
3911 Mc Allister James C ◎ 489-5012
3914 White James T ◎ 489-0589
3918★Rosenfeld Spencer ◎ 493-1605
3921 Brenneman D Sanders ◎ 489-4494
3924 Hayes Phillip R ◎ 489-5460

13

YANCEY ST —FROM 519 WILLARD WEST

ZIP CODE 27701
DUKE INTERSECTS
505 Harris James 688-7081
507 Hastings Marilyn 688-9098
GORDON ENDS
601 Vacant
605 Gwe Nathl
607 Gill Jack
608 Johnson Lenora
MEUSE BEGINS
VICKERS AV INTERSECTS
706 Strickland Mary D 682-9530
707 Christian Hallie M Mrs ◎ 688-7116
Rhew Margt F Mrs 688-5864
708 No Return
709a★Holt Geo M
709b★Walker Paul
711 Wood Walter E ◎ 688-4656
SHEPHERD INTERSECTS
804 Yarborough Charles T 682-4439
805 Jone Alice
805b Rogers Eug
806★Allen Helene
★Clark Ernestine
808 Smith Delmar
809 Ballentine Day Care 688-3240
810 Jacobs Frank M Jr
811 Currie James E ◎ 688-3016
812★Rose Lochlan H 688-5385
813★Kraft Robt
814 Holland Cath R 688-9077
816★Carmichael Walter
ARNETTE AV INTERSECTS
904 Smith Claude 682-4015
909a★Mc Millan Thurman
909b★Featherstone Annie
911★Minor Mary 682-3474
911b★Degraf Fredk
S BUCHANAN INTERSECTS
1001a Vacant
1001b★White Sally
1011★Harris Bessie M
1013 Sanders Martha L 688-1478
1014a★Mc Nair Nonie
1014b★Hackney Johnny L
1015 Jackson Lucy 688-1173
CARROLL AV INTERSECTS

244

YATES DR —FROM MINERAL SPRINGS RD WEST 2 NORTH OF MIAMI BLVD

ZIP CODE 27703
NUMBERS REVERSED
305 West Wm E ◎ 596-2078
303 Yates J C Jr ◎ 595-5529

23

YEARBY AV —FROM 208 ALEXANDER AV WEST

ZIP CODE 27705
SNOW ENDS
1909 Apartments
A Moore R
B Durrah R
C Shields Bill
D Drake Denise
E Clapp Debbie
F Vacant
G Mc Lean F
H Armstrong J
1911 Apartments
A Vacant
B Balbers Andy
C Dolan Van
D Foster Jerry M
E Karukstis Kerry
F Zucker Evan
G Ostreicher W
H Irvin Robt
I Bell Bruce
J Sorley Kathy
K Polk Shari
L Klandez T
1915 Apartments
A Soskin D
B Vacant
C Palmer Pamela
D Dunn Charles
E Rogers K E
F Fudman E
G Miller Arth
H Vetter Wm
I Hannon W
J White T
K Kennedy E
L Kerr S
1919 Eubanks Floyd C
GARDEN ST BEGINS
1923 Central Campus Housing Mtce
ANDERSON
INTERSECTS

2011 Apartments
A Cushing Peggy
B Vacant
C Manzione Mark
D Neville Jane
E Hall Ann
F Vacant
G Lanson Chris
H Cookerly Carol
I Byrd Doug
J Raney Karen
K Edinger Cynthia
L Miller G

53

YORK ST —FROM 1501 KIRKWOOD DR NORTH 4 EAST OF GUESS RD

ZIP CODE 27705
ANDERSON INTERSECTS

26

YOUNG AV —FROM 1600 E MAIN SOUTHWEST 1 WEST OF PLUM

ZIP CODE 27703
102 Turner Robt C pntr contr
104★Higgs Marshall D
106★Hare Judith B Mrs ◎ 596-1288
108 Wiggins Carlie L ◎ 596-6068
109 Matthews Oletia M Mrs 596-5050
110 Williford L Craig
ANGIER AV INTERSECTS

53

ZENITH ST

ZIP CODE 27705
3839 Woods Roger M ◎ 477-2217

24

ZEPHER PL —FROM 1000 DELRAY ST EAST

ZIP CODE 27707
4 Moore Orsby B ◎ 596-9556
5 Murphy Leonidus ◎ 596-4647
6 Williams Mose R Jr ◎ 596-6766
7 Maafo Eug

Your Advertisement Here

Would Be Constantly Before

The Public-The Buyers-

Twenty Four Hours a Day-

Three Hundred and Sixty

Five Days a Year-Every Year

Think It Over

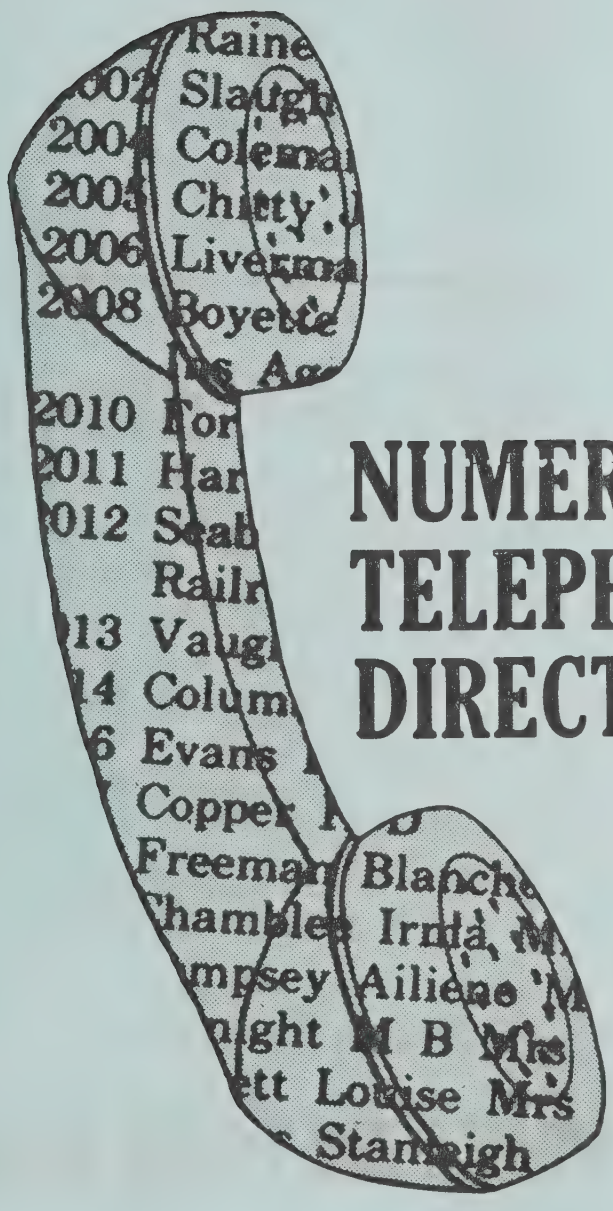

NUMERICAL TELEPHONE DIRECTORY

The Telephone Numbers and names in this Directory were supplied to us during our regular door to door canvass.

This Directory is designed to assist you in providing additional information when only a telephone number is available.

HILL DIRECTORY COMPANY
PUBLISHERS

4

NUMERICAL TELEPHONE DIRECTORY
BLUE PAGES

This Directory takes the "mystery" out of blind numbers. It lists telephone numbers in numercial sequence, making it easy to "decode" blind phone numbers in classified ads—especially valuable for real estate agencies, used car dealers, etc.

dial code

numbers in sequence

name of telephone subscriber

DIAL 282 PLUS THE FOLLOWING FOUR DIGITS

1002 Cobb S R
1004 Gwynn J E
1005 Gaither A F
1006 Forest Oaks Market
1008 Jessup W H
1009 Knight N F
1013 Arnold Stone Co
1016 Pick Albert Motor Sales Inc
1019 Hinshaw A L
1020 Thomas Hubert
1021 Hughes Paul
1022 Lindsay G L
1023 Avco Electric Inc
1023 Avco Construction Co Inc

WHAT'S IN A PHONE NUMBER?

ABOUT THE FIRM:
Who called me? When your call back message gives a telephone number only—or includes a common surname such as Jones, Smith, Brown, etc.—this Numerical Telephone Directory will assist in determining correct firm name. Make use of both Alphabetical and Street Guide information to establish names of officers, owners or partners, products and services, and correct address. Properly identify firm and caller and have needed records, file or correspondence on hand before returning call.

ABOUT THE INDIVIDUAL:
Who called me? When only a telephone number is known, this Numerical Telephone Directory will assist in determining the name of the subscriber—with this information combined with other sections of your City Directory you may quickly establish such information as wife's name, place of employment, job title, home address, business address and telephone number.

DIAL 286 PLUS THE FOLLOWING FOUR DIGITS

0004 Bobbitt P M
0006 Bunner Cathy
0009 Mc Millan R L
0011 Howard R M
0013 Silver Curtis
0014 English C W
0015 Durham's Exxon Service Station
0017 Mc Neill Corneldus
0019 Powell C P
0021 Baucom B M Mrs
0023 Armoleo Daniele
0024 Cribb L R Mrs
0027 Adler Stuart
0030 Mangum M W Mrs
0032 Bellamy Paul
0033 Jackson Billy
0035 Green Herbert
0037 French Roebina
0041 Stone A A
0042 Gery C F
0043 Tarheel Insulation Co Inc
0044 Stewart Craig
0045 Cole A J Mrs
0047 Pollok J N
0049 Gooch Herman
0050 Farrington Geo
0052 Milenius G S Mrs
0054 Dallas W C
0056 Ross Sybil
0057 Collins G L Mrs
0058 Patterson Cath
0058 Hawkins H K
0059 White Annie
0068 White Georgianna
0070 Hayes L A
0071 Melville Thos
0073 Parker Ethel
0075 Bell J K
0078 Jones L L Mrs
0079 Jobe Christopher
0080 Gattis C W
0082 Peppi's Pizza Den
0085 Serghios Barbas
0086 Mc Call V D
0088 Mallard J Q
0089 Griffin R L
0093 Murdock R H Jr
0094 Beatty L P Mrs
0095 Wagner Betsy
0097 Norris R D
0098 Hurst W K
0101 Suggs P C
0106 Thomas Louise
0107 Bynum E A Mrs
0108 Payne J T
0109 Graebner N B
0110 Shelton Gilbert
0111 Parker M E
0114 Moon B J
0115 Farrell J H
0116 Yandle J W
0120 Halpern Nancy
0121 Surratt H L
0121 Jerrell Helen
0123 Jaber Tony
0126 Hooks D J Mrs
0127 Jones R B Mrs
0128 Shipman K A
0129 Perry L B
0130 Walltisch C M
0143 Parker L P Mrs
0144 Pleasants D M
0145 Mc Nitzky David
0155 Rogers F B
0157 Martin M M Jr
0158 Lininger H F
0159 Parker B W Mrs
0161 Fortner I M Mrs
0162 Monroe Raymond
0166 Johnson Martha
0167 Mc Farland J G
0171 Jebe Mark
0172 Stouch D O Jr
0173 Craft G H Mrs
0175 Harris A S Mrs
0178 Harris K A
0179 Lillie Mae's Hair Styling
0180 Webster E B Mrs
0182 Corless J M
0183 Bobbitt V W Mrs
0190 Yates L D
0193 Shipp W L
0195 Eaker B T
0196 Mebane D L
0198 Tewell M L
0200 Nardi Bonnie
0201 Kerr W C
0202 Harvey Randy
0207 Lyons M C
0208 Caboose
0209 Helms M J
0210 Murray L J
0213 Bell D F Mrs
0214 Spencer R A
0218 Churchill J M
0219 Car-Shop Food & Dairy No 5
0220 Smith H E
0223 Duke M P Mrs
0231 Bowie E S Mrs
0234 Mc Cain C H Mrs
0235 Durham Deliverance Evangelistic Temple
0238 Outen Marie
0240 Booze Wayne
0240 Mc Quaig Ethel
0241 Havrilesky T M
0242 Flagler W J
0243 Bagley F S Mrs
0245 Pendergraph H N
0247 Mangum B A Mrs
0248 Hobgood C W
0253 Hill's Don Lock & Gun Shop
0258 Benton P R
0260 Hodges E H Mrs
0265 Walker C H
0269 Luebke P T
0277 Holder Z W
0278 Rogers P J
0279 Edelstein M B
0280 Durham M J Mrs
0281 Pizza Palace Of Durham
0286 Thomas C T
0286 Shelton R B Mrs
0288 Nichols J A
0289 Cates J C
0292 La Chowitch T
0294 Leather & Wood Ltd
0295 Parker Brenda
0296 Whitaker C S Mrs
0298 White Earl
0301 Bowman M G Mrs
0304 Brock N M
0305 Middlemas Eric
0306 Imprintery The
0307 Monk A G Mrs
0312 Mc Millan H N
0313 Brown Anne Mrs
0314 Walters R D
0317 Atwood T W
0318 Browning M M
0319 Southern United Consultant Corp
0319 O'Neill's Kwik Korner
0319 Typewriter Exchange The
0324 Joiner C H
0325 Pitz S K
0329 Mc Iver J D Mrs
0332 Saint John's Baptist Church
0333 Poole's Beauty & Barber Shop
0333 Poole Jeff Jr
0338 Bouchard A J
0342 Allen B A Mrs
0343 Ups 'n Downs
0344 Browning I L
0345 Battle L H Mrs
0350 Ferrell V C Mrs
0351 Lawrence L R Mrs
0354 Nickell D B
0356 Walker L B Mrs
0359 Johnson I L
0366 Wein G A
0367 Beautiful Day Natural Foods
0368 Heatherington D W
0370 Hall B B
0373 Taylor Donald
0377 Holeman J E
0380 Spence B M Mrs
0384 Wolfe B L
0386 Print Shop The
0390 Pickett Wallace Jr
0391 Pitts M K
0393 Pendergraft Betty
0398 Ross K M
0411 Duke-Vah Epilepsy Center Research Labys
0501 Riddick R B
0502 Lewis O L
0504 Henkens R W
0505 Garrett M S Mrs
0507 Holliday D S Mrs
0509 Brown B S
0511 Hyler B D
0514 Dickerson W T
0517 Oates E P
0519 Friedman B J
0523 Bullock Elnora Mrs
0539 Weldon's Jewelers Inc
0544 Wall Mary Mrs
0546 Antrim Ruby Mrs
0548 James Richd
0552 Holton M G
0554 Lunsford J H
0557 Landon M L
0559 Tyson Charlie Jr
0562 Mc Kinney Anna
0564 Hall C J
0565 Gallagher J L
0569 Schultz H S
0571 Walsh G W
0574 Babino Lina
0579 Regulator Press
0582 Mc Cullers S M Mrs
0592 Leak Johnny Rev
0597 Jakoi Laszlo
0598 Luchetti Peter
0605 Durden J L Rev
0613 Northgate Shell Service
0614 Jackson W R Jr
0618 Birch M M
0619 Mac Diarmid Joan
0620 Tatum T E
0622 Hartz L A
0623 Cheek J S
0625 Mattson John
0630 Byrd I T Mrs
0631 Baffard Edw
0632 Tyson J J Mrs
0635 Slacks 'n Things
0636 Kirk Eliz
0638 Roberts Julia
0641 Barbour L H
0642 Riley J G Mrs
0643 Ward Barbara
0644 Collins F S Mrs
0646 Rigsbee T P
0650 Hot Dog King The
0652 Warren R B
0655 Combs E L Mrs
0657 Forrest M S Mrs
0662 Oakley M S Mrs
0663 Bushong R L
0668 Ferrell H M
0669 Cates C J Mrs
0671 Spencer Gifts
0673 Strickland W T
0675 Virginia's Hair Styling
0678 Wilson R A
0679 Upchurch R P
0683 Mulberry Friendly Care Home
0684 Curtis V P Mrs
0685 Circus World
0686 Rowe J B
0686 Silva Wm
0689 Wisnom O M
0691 Brown A R
0692 Vickers E T Jr
0693 Adcock F R Mrs
0694 Bivins H A
0697 Branch Rosella
0702 Booth Real Estate & Insurance Inc
0704 Orange Presbytery
0707 Lazenby & Hearn P A
0714 Psychical Research Foundation Inc
0733 Wallace's Radio & TV Service Inc
0735 Insulation Specialities Inc
0739 Garrard F Realty & Insurance Inc
0741 Sears Auto Service Center
0741 Sears Auto Center
0745 Willis Charles S II
0751 Hillhaven Convalescent Center
0754 Carolina Carpets & Interiors Inc
0759 Fortune's Hearing Aid Center Inc
0771 Carolina-Duke Motor Inn
0779 Heath Le Roy K
0781 First-Citizens Bank & Trust Co
0791 Bailey Banks & Biddle Co
0795 Northgate Hair Styling
0797 H & S Auto Parts Inc
1000 Cozart W H
1002 Neeley B C
1003 Mitchell Gary
1003 Dickens A D Mrs
1006 Garrard N A Mrs
1007 Mc Knight B L
1008 Ferrell L B
1009 Phillips C E Jr
1010 Wilkerson M B Mrs
1011 Eddins Michl
1012 Southern Life Insurance Co
1013 Bennett G H
1016 Tate G L
1017 Jones W H
1019 Somethyme Restaurant
1020 Raimi F B
1021 Fairey W A
1022 Harris S T
1023 Couch T R
1027 Moriarty E P
1031 Champion Russell
1033 Holmes A W
1034 Williams B E
1036 West V R Mrs
1039 Boldblatt Brian
1046 Swartz Max
1048 Harris C E
1052 Hall K T
1054 Mc Millan J D
1057 Bobbitt W F
1059 Brooks W R
1062 Li James
1063 Shepherd C E
1064 Saint Joseph's Episcopal Church
1065 Roycroft V R Mrs
1067 Mc Adams Paint Co
1067 Mc Adams Paint Center
1070 Nash R E
1071 Gyscek D
1072 Carolina Chemical Corp
1075 Satterfield E M Mrs
1076 Wells Lela
1077 Kirkland P H
1081 Todd L L
1082 Boy J W
1083 Harmon Robyn
1083 Howze W A
1086 Edwards W R
1087 Maynard K B Mrs
1091 Hayes W R
1093 Parker J M
1096 Allison B E
1097 Fowler L L
1100 Best M B Mrs
1101 Thompson E L
1101 Milliken Nancy
1102 Davis C C
1103 Clancy's Rib
1105 Teague Gerald A Insurance Agency
1106 James Velma
1107 Flintom B M
1108 Woods T H Mrs
1114 Ellington L W Mrs
1116 Underwood B L Mrs
1117 Wood M W
1118 General Electric (Medical Systems Division)
1119 Rodwell Eleanor
1120 Norris M B Mrs
1123 Cole Construction Co Inc
1124 Reddy W M
1125 City Water Resources Dept
1132 Durham Nurses Professional Registry
1136 Vickers L B Mrs
1140 Newborg B C
1141 Gilbert Seth
1146 Jones R P Mrs
1147 Hudson E V Mrs
1152 Grady J H
1155 Rogers Reynold
1156 Clark C Fred Jr
1157 Carr D T
1159 Preston R P
1159 Wilkins David
1160 Cunningham Bert
1161 Clark C W
1162 Blongewicz Mark
1163 Dukes C A
1164 Sumner S A
1165 Leigh R H
1167 Neal's Garage
1169 Greenhill W W
1171 Brown P N
1176 Glymph T W
1176 Durham Life Insurance
1179 Graham L E
1182 Laver Cary
1183 Barefoot Milton
1185 Bost T D
1189 Wheeler Thelma
1193 Tunstall A M Mrs
1198 Stafford R M Mrs
1201 Burlington Domestics-Durham Plant (Div Burl Ind)
1215 Troutman's College Of Hairstyling
1218 General Telephone Co Of The Southeast
1221 Suggs Plumbing & Heating Inc
1224 Clements Funeral Serv (Chapel)
1224 Clements Funeral Service Inc
1227 Cheek Alterations
1229 Regina's Gift Gallery
1235 Woofer & Tweeter Hi Fi Systems
1238 Electro Security & Communications
1241 First Capital Savings And Loan Assn
1245 Schiebel H Max
1245 Carver Gordon M Jr
1245 Watts Surgical Center Pa
1249 Durham Orthopaedic Assocs P A
1258 Durham Women's Clinic
1265 Public Finance Corp
1268 Wallace's Auto Electric Garage Inc
1271 Colonial Flames Inc The
1273 Pratt R E & Co
1277 Habersham Plantation Country Store
1288 Sanders Florist
1291 Life Of Virginia
1293 Pet Luv
1295 Dailey's Inc
1297 Coppridge Urologic Group The
1301 Lewis Elva
1302 Braggtown Roofing Co
1303 Brown W G
1304 Wentz W S Jr
1307 Meacham M L Mrs
1309 Hunt J F
1311 West Durham Pentecostal Holiness Church
1312 Pierce Kath
1313 Lloyd L T Mrs
1314 Upchurch Cath
1318 Knoepfel Carolyn
1319 Dezern J M
1323 Motten Alex
1325 Holt R D
1328 Mitchell J I
1329 Ragan J D
1331 Barbee P A
1332 Harris Elec Co Of Durham
1336 Conn N A Mrs
1338 Banks M K
1339 Hale E E
1340 Pellom G L
1349 Williams Charles
1350 Stadiem A D
1351 Higgs W M
1354 Ace Glass Co
1357 Coble J B
1359 Dobson S P
1361 Denson Printing Co
1363 Walker J L Mrs
1364 Mc Conahay J B
1365 Cummings T J
1375 Anderson S E
1378 King C S
1379 Todd L S Mrs
1381 Clark E G Jr
1382 Jacobs J G
1383 Beavers H F Mrs
1385 Patrick S J
1388 Jones P B Mrs
1389 Murray W R Jr
1391 Eubanks O A
1393 Hudson N P
1395 Jones H F Jr
1396 Fields L J Mrs
1397 Wilkins E C
1398 Montsinger L T
1400 Upchurch R W Jr
1401 Johnson C W
1405 Whitted Mary
1407 Poe F L
1413 Vance R B Co
1415 Duke H W
1417 Lewis H H
1418 Peace S N Mrs
1419 Wilkins John
1421 Wolfe R M Mrs
1422 Brown W H
1424 Boulware Cornelia Mrs
1425 Jiles Douglas
1426 Morgan R R
1427 Ferrell I O
1428 Clayton W E
1431 Rambeau V G
1432 Newsome R S
1437 Brown C R Mrs
1438 Eubanks J G
1440 Smith A W Mrs
1443 Dennis A J
1445 Goss E H
1446 Dollar L B
1446 Workman H B Mrs
1447 Johnson Albert
1449 Pickett L M
1450 Elliot I E
1451 Lamont R W
1452 Broaderson R M
1453 Toomer D E
1454 Quinn Sam
1455 Barrow W W Jr
1456 Hutchins M K Mrs
1458 Grainger M S Mrs
1460 Michael I P Mrs
1461 Emory P H Jr
1467 Ralston M D
1468 Lockamy B T
1469 Winstead V D
1471 Perry John E Gulf Service
1472 Oakely R R
1474 Getzoff Pamela
1475 James S C
1477 Kelly C U Mrs
1478 Rusnak J G
1479 Poe B H Jr
1482 Dailey M N Mrs
1483 Stephens E E Mrs
1484 Burton J W Jr
1485 Eason Addie
1486 A & P Food Stores
1487 Stained Glass Art Design
1488 Crawford S K
1491 Butler J M
1492 Waite M M
1493 Thompson E M
1496 Paolucci E G Mrs

DIAL 286—CONTD

1498 Dickens P J
1501 Northcutt V L
1505 Massenburg Emma Mrs
1506 Blalock P G Mrs
1507 Brown O G Mrs
1508 Boulware Lula Mrs
1509 Richmond Ellen
1512 Helms H J
1513 Cox E H
1516 Sykes C R
1518 Wheeler G D
1519 Richardson J J
1520 Hedgepeth M J Mrs
1521 Kitt Magdalene
1526 Bagley Jean
1528 Copley J G
1529 Jones M C
1530 Dodson M B Mrs
1531 Weathers J G
1534 Simpson Richd
1535 Morris M T Mrs
1536 Bell R D
1537 Brown Eliz
1538 O'Briant S L
1539 Starnes W G
1543 Laws G W
1544 Farris D M
1545 Boone C B
1547 Parker W A
1548 Bobbitt W M
1549 Ray R D Jr
1550 Covington M G Mrs
1551 Edwards S B
1552 Cox G D Jr
1553 Morris Amanda Mrs
1555 Holshouser Eric
1556 Hartsfield P I
1559 Shavers T L
1561 Lefebvre R J
1562 Minah T W
1563 Cates O H Mrs
1564 Cooke E R Mrs
1567 Edwards J D
1570 Kunst R A
1571 Smith D J Jr
1573 Keustow Fides
1575 Mitchell H O
1576 Wheeler E L
1577 Bragg A W
1580 Kinney C W Jr
1581 O'Neal S E
1583 Rogers F A
1585 Delatorre Carlos
1587 Parrish H M Mrs
1588 Mc Mannen Florida Mrs
1590 Patterson Wm
1592 Coffey C E
1593 Westwood Baptist Church
1594 Stowe S J
1595 Brandon M W Mrs
1596 Pelletier Joan
1597 Bradsher C O
1600 Pipkin J T
1601 Tharrington J B
1605 Dukes Children's Classic
1606 Olsen C E Mrs
1607 Frye R V
1608 Parrish W L
1609 Webb Ruby
1614 Morgan A H Mrs
1615 Kennedy D D
1618 Koury C M
1620 Daye Z D
1622 Duncan G S
1623 Convery F J
1624 Brown D I Mrs
1626 Mencke H L R
1627 Wingate J C
1629 Turrentine Parnell Jr
1630 Mobley P S
1632 Vickers C E
1633 Elkins J P
1634 Moore G E Jr
1635 Custom Interiors Ltd
1637 Mimms S C
1641 Harris R S
1642 Sisson David
1643 Rogers Rodney
1644 Caviness Adolpus Jr
1646 David's Men's Store
1647 Stanley Home Products Inc
1649 Johnson W B
1652 Rigsbee E K
1653 Willwood The
1653 Rigsbee M V
1656 Allen L H Mrs
1660 Fullwood J M
1663 Mickey M E Rev
1666 Gunter Harvey Associates
1670 Deese C L
1672 Talley J M
1675 Hunt L T Jr
1676 Weaver P G Mrs
1677 Fabransky Marc
1678 Ward J F
1680 Lawrence M E Mrs
1683 Mosley V M
1686 Evans W F
1687 Hicks E O Mrs
1688 Spears M U Mrs
1690 Gringle R E
1691 Silano S R
1692 Gilbert P E
1693 Cates N F Mrs
1694 Barnes R R
1695 Lloyd's Service Center Inc
1698 Peschel Ernst
1700 Hutchings M G Mrs
1706 Cates R T Mrs
1707 Sexton J A
1708 Blalock E A Mrs
1710 Cavin W L
1711 Merritt H H
1712 Bryant Anne
1713 Jackson E L
1714 Ekeleme C E Jr
1715 Bond W E Jr
1716 Bledsoe Moses Mrs
1719 Spicer V M Mrs
1726 Jones C W Mrs
1727 Lyon R L Mrs
1728 Freeland Wm
1730 Davis Joseph
1731 Wetzel Christopher
1732 Stovall R Q Mrs
1733 Dodson H W
1734 Writz Terrell
1735 Junction The
1736 Knox Street Grocery
1737 Agner S G Mrs
1739 Shepherd E A
1740 Hunt M W
1741 Cannada S W Mrs
1742 Dwiggins M W
1743 Hicks W G
1745 Williams A T Mrs
1746 Mc Granahan T H Mrs
1747 Wallace J F
1749 Waller T D
1751 Hall M E
1755 Marianne
1757 Lashley Gerald
1758 Dorsett Dental Laboratory
1760 Boothe P A
1761 Mann M J
1762 Mc Gill Joe
1763 Cole W W
1764 Hoke T C
1766 Husketh D W
1767 Jackson H H Mrs
1770 King Doris
1772 Spell E J Mrs
1773 Mason J B
1775 Sanderson B C Mrs
1778 Jones J T
1781 Spencer S B Mrs
1783 Goodrich E C Mrs
1788 White B R
1789 Wethington M W
1791 Crawford C M Mrs
1795 Bobbitt W T
1796 Mims R R
1796 Farish K
1798 Ivey Charles
1801 Comer A B
1805 Nichols C J
1806 Brassard G J
1807 United Import Auto Parts
1810 Wells W P
1811 Chandler D A
1813 Scearce R W
1815 Whit's Grill
1817 Hilliard K H
1821 Bennett K L
1822 Groenberg Arth
1824 Brown W F
1825 Warren T N
1826 Cheatham L B Mrs
1829 Atkins E G Jr
1830 Childress C G
1831 Triangle Ambulance & Convalescent Service
1832 Bright World Child Development Cntr
1833 Lubbers A E
1836 King S C
1837 Lyon E R
1842 Morgan J C
1846 Brustad H L
1848 Giles L J
1851 Newsome J J Mrs
1856 Turrentine J R Mrs
1857 Horton J A
1858 Blazey D L
1859 Spearman L A
1860 Potted Plant The
1860 Burkill M E
1862 Long S J
1863 Crabtree A L Mrs
1867 Mason E E
1868 Clegg D K Mrs
1869 Wrangler W Ranch
1870 Smith C D
1873 Hinson Dora
1874 Carrington J T
1880 Asbury United Methodist Church
1881 Crumpacker B S Mrs
1883 C E M's Industrial Uniforms
1884 Cheek E H Mrs
1886 Riley D L
1889 Jackson T P
1890 Addison Marilyn
1890 Boness C E
1892 Watkins N E
1894 Johns H S Mrs
1895 Bristol Court Apartments
1897 Cherry J A
1898 Wilson V W
1902 Clark Jim
1905 Hess R G
1907 Riley D L Mrs
1908 Baskin Robbins
1913 Pollard M M Mrs
1915 Mc Kay B H
1916 Wright V C Mrs
1917 Bass A M
1918 Overby C W
1919 Williams R H
1920 Hayes W W
1921 Dubuc W A
1922 Utley F M
1923 Cameron R J Mrs
1924 Cannon C C
1925 Nash L A
1931 Cates P A
1932 Collins J T
1936 Bass Keston Jr
1938 Hinson Earl
1939 Bowling B O
1941 Martin A M
1942 Gino's Of N C Inc No 01054
1945 Smith C L Mrs
1946 Ingram Jesse
1947 Broad Street Sunoco
1952 Herbert J S
1952 Herbert J M
1953 Smith R L
1954 Van Gorder E O Mrs
1955 Neville C N
1956 Muse J W Jr
1958 Iskyan H S
1961 Eakes W L
1962 Mallard H M
1965 Haufbrau The
1966 Faucette Exxon Service Station
1969 Poole E S
1970 Williams S E
1973 Bohanon Zelma Mrs
1974 Pratt L C Mrs
1975 Mooney Richd Mrs
1976 Weaver M H
1978 Turner B A Mrs
1983 Gaulden G M Mrs
1985 Werner A H
1986 Gooch M G
1987 Sheets W R
1988 Markham J W
1992 Bonin A A
1996 Kluttz J C Jr
1997 Wallace W M II
1998 Watson Kenneth
2101 First Wesleyan Church
2105 King's Row Fireplace Shop
2107 Read's Uniform Center
2120 Andrews J A
2122 Mc Mahon N W Mrs
2123 Kirtley W B
2124 Pierced Ear The
2126 Earnhardt J W
2127 Singleton Alma
2130 Rice S G
2131 Lunsford Cath
2134 Hughes D J
2136 Cole J M
2137 Bowman F E
2140 Davis R M Mrs
2141 Bell F G
2147 Holeman R L
2150 Core M R Mrs
2152 Paschall A B
2154 Wagstaff Vester
2158 Huffines J G
2160 Carden R J Mrs
2164 Ward Marquietta Mrs
2167 Clark J A
2168 Mann J W
2170 Dawson J J
2171 Browning F W Mrs
2171 Browning I W
2172 Davis Norman
2174 Fisher M S Mrs
2177 Pettiford A R Mrs
2179 Davis T M
2183 Dukes J J
2186 Garrard J R Mrs
2189 Flagler Mackie
2190 Denning L B
2192 Worchel Jason
2194 Teague W K
2198 Castrovinci F N
2202 Hillandale Pediatric Clinic
2204 Warren's Hearing Aid Service
2207 Pattishall Garage Inc
2209 Revco Discount Drug Center
2214 Duke Cancer Info Center
2216 Tharrington's
2218 Shaw Fence & Aluminum Products
2221 Soundhaus-Div Of Troys Stereo Center Inc
2225 Bazemore Joseph C
2231 Kirby Distributing Co
2235 Willis Guy R
2237 Sloan Auto Parts Inc
2239 Revco Discount Drug Center (Pharmacy Dept)
2245 Commercial Printing Service
2250 Moore Publishing Co
2254 Parker Insurance Agency
2256 Dennis Equipment Company
2259 Grace E V
2271 White Star Laundry & Cleaners Inc
2273 Saint Luke's Episcopal Church Kindergarten
2273 Saint Luke's Episcopal Church
2275 North Carolina Public Interest Research Group
2275 North Carolina Occupational Safety & Hlth Proj
2279 Sherwin-Williams Co
2281 Grey Stone Baptist Church
2297 Dorton John P
2303 Der Wiener Haus
2305 Mc Kee R L
2308 Jones F L
2309 Triplett W E
2310 Toms M B
2311 Arms G E
2314 Perry W B Mrs
2316 Powers E
2320 Laster J G
2321 Styron E L Mrs
2324 Hicks B W Mrs
2328 Judy's Joke
2329 Curtis Isaiah
2334 Parker P A Mrs
2335 King R O
2336 Parrish A O
2341 Clayton A F
2345 Henegar Edw Rev
2346 Franck M L Mrs
2352 Hicks D J
2353 Bradshaw J A Jr
2354 Dowdy J R Jr
2358 Morris Johnny
2359 Broad Street Sport Shop
2362 Hughes M M
2364 Cullipher M A
2367 Coffield J E
2370 Gray Carolyn
2371 Wiseman C W Jr
2375 Wallace C C
2376 Watson Buck
2378 Woods F G Mrs
2379 Leighton D B Mrs
2382 Warren C T
2384 Dowling Dana
2386 Dawson M M
2388 O'Neal E L
2389 O'Neil P G Mrs
2390 Clayton E P Mrs
2391 Gaffron M E
2393 Gooch B M
2394 Mangum O C
2395 Ray N B
2397 Robinson G E Jr
2401 Henderson O K Mrs
2402 Erexson J W
2404 Wren Mary
2405 Thompson W L
2407 Clayton G L
2411 King C E
2412 Mc Cauley A Y
2413 Buchanan B T
2415 Shearin Woody
2415 Swindler M
2416 Egerton M D
2421 Nussbaum A I
2426 Robert Neal
2428 Herndon Luerell
2429 Haithcock M S Mrs
2430 Walker F E
2432 Humphries Charles O
2436 Harmon B J
2440 Wilkins S K Mrs
2442 Riley H L
2443 Riley T J
2444 Hung's K C China Inn
2444 Hung
2446 Lawfer Leslie
2452 Ashry M A
2453 Porter T L
2455 Roberson D C
2456 Cappleman Wm
2457 Wung J L Mrs
2459 Peacock M D
2461 Ideal Sundry
2463 Byerly C T
2466 Chamblee W B
2467 Young Robt H Sales & Service
2474 Nash C E
2476 Hux D E
2483 Sullenger Karen
2484 Shepherd H H
2486 Williams J L
2487 Cook T L
2489 Stone Madolene
2490 Lawson J C
2492 Woods E H Mrs
2494 Howell A O Mrs
2497 Mangum C D
2501 Trofatter Kenneth
2503 Smith L G
2505 Collins L L
2507 Smith E H Mrs
2509 Field's Shoe Service
2511 Butterfield Leslie
2515 Dumas D T
2516 Mangum A F
2517 Weston J B
2522 Gardner J W
2523 Reilly L K
2531 Hunt Susie
2534 Whiteside Levester
2536 Mc Donald W A
2537 Nash A A
2543 Smith D K
2547 Fugate Watkins
2552 Williamson R R Mrs
2553 Nall J D
2556 Mc Call O V
2557 Poe C T Jr
2558 Mc Cauley C W
2560 Freddy M C
2565 Davis Oscar
2566 Pendergraft E H
2569 Rogers C H
2570 Rogers L M
2571 Ferrell W J
2572 Rubin Ira
2580 Chappell G E
2584 Fisher M C
2586 Burger King
2588 Crockett A T
2589 Spell Trisa
2589 Mc Quaig Shirley
2589 Leviner M L Mrs
2592 Johnson Albert
2593 Harris Lucille Mrs
2595 Scott W L Rev
2597 Cheek I W
2600 Holeman A S Mrs
2602 Austin J T
2606 Mason C O H
2608 Duke Priv Diagnostic Clinic Annex
2609 Thomas A G
2612 Morris T L Mrs
2612 Southern Photo Print & Supply
2616 Garrard C H
2623 Kelly H D
2624 Davidson J H
2625 Benson May
2626 Abbey J E
2627 Smith G J
2631 Wilson J W
2632 White S S
2637 Caldwell T R
2639 Smith F O
2641 White W C
2643 Jones A C
2643 Hills Kenda
2645 Gee M C
2646 Cooper Eliz
2655 Olive W H
2656 Parks E W Mrs
2657 Wilson C J
2659 Parker Gary
2662 Foglesong Ellen
2664 Hewitt R A
2667 Gordon Wm H
2670 Bell M R Mrs
2673 Mc Broom E R
2674 Murray I K
2676 Hodges M A Mrs
2677 Wynn E C
2679 Griffith E C
2682 Creme Paul
2683 Swan Cleaners & Laundry
2684 Perry J W
2685 Steppe N H Mrs
2687 Briggs Linda
2688 Harward C D
2692 Whitfield D N
2693 Mize G R Mrs
2696 Powe E K School
2697 Coble T S Jr
2700 Regulator Book Shop
2702 Grinstead P M
2704 Ferguson I L Mrs
2705 Holt T M
2709 Towel Shop The
2710 Empire Draperies Inc
2711 Cole M L
2713 Williams A J Mrs
2720 Parrish L O

DIAL 286—CONTD

2721 Wall Emma
2728 Sutton T P
2729 Andrews Exxon Service
2732 Bishop C P Mrs
2737 Goodwyn H L Mrs
2738 Kissell E H Mrs
2739 Hunt A C Mrs
2740 Bumpass M F
2742 Johnson C T
2744 Thompson J H Mrs
2744 Burke Geraldine
2753 Ragan J A
2754 Andrews C R Mrs
2756 Russell M U
2757 Hammack E M
2759 Bell R C
2760 Stuart W K Mrs
2760 Stuart C E
2761 Kimbro M A Mrs
2766 Thompson R M
2767 Central Carolina Bank & Trust Co
2768 Haddock R A
2769 Cameron E W Mrs
2770 Mc Donald's Drug Store
2771 Rumley C M
2775 Keir H B
2776 Bullock E R
2778 Cameron L G Mrs
2780 Riggsbee L B
2783 Senter I G
2787 Harrell A M Mrs
2791 Arena T L
2792 Singleton D I
2795 Cheatham E B
2797 Blalock C T
2797 Blayock Clyde
2802 Ralph's Produce
2807 Strawbridge L P Mrs
2808 Vanity Nook
2809 Cyphers Theresa
2810 Mayberry H G Mrs
2811 Haines N B Mrs
2816 Suggs R E
2818 Cates R B Mrs
2820 Spell B B
2828 Rigsbee R O Jr
2829 Rigsbee P N
2830 Highsmith F H Mrs
2832 Hauser M B Mrs
2833 Dean I L
2836 Pope J W
2839 Johnson T B Jr
2840 Scott S H
2841 Matthews Margt
2842 Holland M B Mrs
2843 Frizzelle J L
2844 Pickett M M Mrs
2845 United Textile Works Local 257
2846 Foreman K B
2847 Cates J S
2848 Wilson D E
2850 Swain A R Mrs
2856 Marshburn E S
2857 Perry Valinda
2858 Suitt J D
2861 Mesch Keith
2863 Allison's Bait & Tackle & Grocery
2865 Tucker A L
2866 Baker Jonathan
2867 Herring J F
2868 Hall P F Mrs
2869 Smith Keaston
2870 Newton I J
2871 Harris Sherman
2874 Harper B L
2876 Northgate Exxon Service Center
2879 Nash M A Mrs
2885 Bollinger J C
2888 Carrington Bettie
2890 Nichols L C Mrs
2898 Williams Cleo
2905 Southgate J & Son Inc
2941 Dozier June
2951 Sears Roebuck & Co
2991 Perry Christerpher
3000 Copley A L
3002 H & R Block
3007 Sims W A
3007 Cox L M
3010 Hall E K
3011 Berry Martha
3015 Pennell C J
3018 Cauce C V
3021 Thomas L A
3024 Alson Julliette
3025 Kerr M B Mrs
3026 Suggs Juliette
3029 Brewer L H Mrs
3030 Dubois R L
3033 Holland Z U
3036 Graham E M Mrs
3038 Byrd C R
3040 Parker W R
3042 Wheelous H E Mrs
3043 Martin S L
3047 Krigbaum W R
3048 Johnson F A
3051 Davis J M
3052 Crinshaw Carl
3054 Jones Annie Mrs
3055 Starnes R G
3056 Rutledge John
3058 Alexander C H Mrs
3060 Keaton R J
3068 Boone B F Mrs
3070 Bowen Starr
3071 Wood H K Mrs
3075 Whitley W T
3077 Moore R B
3080 Jeffries D F
3088 Goodwin Josephine
3091 Brown E L
3092 Zollicoffer A M
3093 Buckner J K
3095 Peterson L O A
3097 Haynie Don
3098 Greene E M
3102 Dixon F S Mrs
3103 Myers P C
3104 O'Neal J R
3106 Brame L T
3109 Brinkley C M
3110 Mears Jim
3112 Coulter D R
3113 Russell Asela
3114 Osborne M T
3117 Bolding Wm
3125 Nichols R
3125 Berelson Wm
3128 Jones S O
3131 Wray P P
3132 Moore Victoria
3133 Satterwhite R E
3137 Hicks D F
3138 Circle K Service Station
3138 Hairfield J E
3139 Dawson Shelia
3140 Underwood C D
3140 Jackson M S
3141 Kitchen J W Jr
3144 Billings C L
3146 Wade's Texaco
3147 Cooper Mary
3148 United Campus Ministry Rms
3151 Poe G J Jr
3153 Conant K A
3159 Ross E L
3160 Tuan S T
3162 Ashworth E I Mrs
3164 Maples H R
3168 Floyd R D
3172 Hillcrest Apartments
3173 Pendergrast M S Mrs
3173 Fishback Michl
3177 Shaw D H
3182 Jones E N Mrs
3186 Weiss J P
3190 James A P
3194 Chandler Aubrey
3195 Pearson H O
3196 State Farm Insurance Co
3200 Davis I M
3205 Gift Corner The
3206 Cayton L W
3207 Prevatte L E
3208 Gulledge Jesse
3210 Hall F B Mrs
3211 Flint Shelly
3212 Sylver A B
3213 Wood R J
3215 Lloyd John
3216 Lin F N
3216 International Foods
3217 Wilson Caleb Jr
3219 Dildy T C
3220 Autry E G Mrs
3223 Lee L B Mrs
3224 Carter James
3225 Better T V Service
3227 Bowen Lonie Mrs
3233 Hamilton D W Jr
3236 Bradshaw Yvonne
3239 Cates L
3240 Duke Univ (Plant Acctg Ofc)
3240 Locklear Zenner
3243 Perry W S
3245 Royo E J
3247 Germino Dante
3248 Hodges P J
3251 Reedy M K
3256 Walker H T
3258 Fisher R T
3261 Norge Village
3263 Elkin B
3264 Radio Shack
3268 Hampton S H Jr
3273 Duke A P Mrs
3280 Jeffreys S M Mrs
3281 Dollar L C II
3282 Lewis J H
3285 Triad Inc
3287 Overby O M
3288 Apple B C
3291 Lyons Walter
3293 May F H Mrs
3294 Moore J C
3295 Waters C S Jr
3296 Riley Ervin
3297 Bride Wanda
3300 Acomb F D
3303 Hall Phil
3308 James L C & Associates
3308 Crawford Realty
3309 Burgess Mae Mrs
3311 Benson D M
3312 Williams Union 76
3314 Lunceford John Jr
3316 Braxton W H
3317 Rhew Eulichous
3318 Hayes Lucy
3319 Crabtree J M
3326 Adkinson J T
3327 Prince Shirley
3329 Bivins E H Mrs
3331 Hackney D L
3333 Jannetta's Dental Studio
3334 Neelon F A
3342 Boone N S
3343 Couch R E Mrs
3345 Woods Eldon
3347 Ford B G
3350 Jones C A
3357 Grim K B
3358 Prago Guyes
3362 Fowler T D
3363 Paulk B J
3364 Wallace C F
3365 Hicks B J
3368 Saunders A R
3369 Baldwin's
3374 Austin Nancy
3376 Smith C J
3377 Privett L V
3378 Crosby L L Mrs
3379 Mc Broom G H
3385 Godwin Dance School & Jr Gym
3387 Eubanks R A
3389 Things Remembered
3390 Smart Matthew
3393 Rolland W E
3398 Day M L Mrs
3409 Smith Nettie
3410 Thurlow P M
3412 Odom A S Mrs
3413 Vollmer T D
3418 Burnight Robt
3419 Goss M F Mrs
3420 Murdock L B Mrs
3424 Apple C E
3427 Chistmas E L Jr
3428 Roberson Milton
3432 Luttertoh B L
3433 Ciprano K A
3434 Utley R F
3435 Slaughter A C Mrs
3436 Hunley E P Mrs
3437 Jones Irene
3438 Diehl's Jewelers
3440 Davis T W
3444 Nunn R P Mrs
3446 Mc Dade H H Mrs
3447 Ennis H L
3451 Villines Chelce
3454 Harrell J J
3456 Norris J A Jr
3462 Edwards R L
3463 Cowper Mary O Nursery School
3464 Wilson M P Mrs
3466 King H M
3470 Chandler W D
3474 Simons Sallie
3477 Dunn B R
3477 Dunn Real Estate Co
3479 Garrard L E Mrs
3480 Kerr R M
3481 Logan J P
3485 Gooch E G
3488 Chandler C P Mrs
3491 Paylor E T Mrs
3492 Fitzpatrick Susanne
3494 O'Connor Peter
3495 Smith J E
3497 Bass M E
3501 Inquiry Book Store
3502 Bowling W L
3503 Overby Finton
3503 Tremer J P
3505 Sorrels A I Mrs
3510 Peace I B
3512 Greeley W J
3513 Isaac A B Mrs
3514 Grenstead M B Mrs
3516 Perry K W
3517 Rhodes D R
3519 Garrett W A
3522 O'Briant N S
3524 Durham C M
3525 Wallace H C
3527 Mallott K M Mrs
3528 Nationwide Ins Co (Local Agts Ofcs)
3533 Pridgen Lucy Mrs
3535 Thomas E A
3536 Reep M C Jr
3539 Northgate Camera Center
3540 Beltone Hearing Aid Service
3545 Bass W N
3549 Vaughan A H Mrs
3555 Howie M T Mrs
3559 Johnson P R
3560 Browning R H Mrs
3568 Wetherington Ken
3571 Westbrook J L
3575 Magill M K
3575 Shantaw S C
3576 Dillehay O P Mrs
3577 Blalock Jesse Jr
3578 Finnegan Sue
3579 Dawson D M
3580 Jacobson Clifford
3582 Foster K L
3583 Partin G A
3584 Mc Ghee Audie
3591 Clayton D D
3600 Jones E S Mrs
3603 Knott P P
3604 Putman W S
3607 Adcock M E Mrs
3612 Aileen's Coiffures
3614 Matthews C B
3617 City Water Plant Laby
3619 Connor Michl
3620 Butlers Shoes
3621 Johnson Mark
3624 Mc Kinney F C Mrs
3625 Woodcock M J
3626 Foreman E S
3630 Murray E O Mrs
3631 Clifton L S
3632 Curtain Shop The
3633 Bernard's Formal Wear Inc
3636 Spain B M
3638 Dunaway Wilson
3640 Alastair Court Apartments
3640 Lampley T G Mrs
3641 Carlton F B Mrs
3643 Clegg F L
3648 Perry J M
3650 Conner S L
3652 Saunders V R
3653 Brown T H
3655 Dixon D C
3658 Samras R K
3659 Roberts M W
3662 Goble J C
3666 White O E
3669 Wentz Edna Mrs
3672 Portwood J W
3674 Hall Robt
3675 Rhodes Carl
3678 Frye Hair Styling
3679 Warren E G
3687 Tuttle R H
3688 Thomas T L
3689 Payne B L
3691 Coffield T G
3693 Truss C D
3695 Laws R D
3696 Sanders H K Jr
3697 Caddell J W
3700 Barnhardt A W Mrs
3701 Kreps C H
3712 Jackson W C
3717 Walton Danl
3720 Earp C D
3723 Lovett J H
3728 Upchurch P E Jr
3730 Turner E B
3733 Hall B W Mrs
3740 Hackney Walter
3741 Perry A C
3745 Medlyn A R Mrs
3746 Pratt Geo Jr
3748 Tanner Vinston
3753 Corbin C C
3761 Horne B J
3761 Dudley Denis
3763 Conner's Upholstery
3766 Hassil Steph
3767 Green C L Mrs
3768 Ritch Sandy
3769 Kendrick L W
3774 Norton A S
3780 Patterson R R
3782 Mortland S L
3783 Vereen L C Rev
3786 Rigsbee Jack
3791 Walker Marvin E
3793 Bridges H M
3798 Brooks N V
3802 Goodwin S L
3803 Mc Pherson L B Mrs
3804 Bradshaw L H
3806 Sessoms I P Mrs
3808 Mc Kittrick E K
3813 Burns M W
3814 Williams J N
3816 Poe M L Mrs
3817 Bojarski J K
3818 Sledge Phillip
3819 Bason C
3821 Street C J
3822 Thomas John Jr
3823 Siler M A Mrs
3825 Johnson H B
3826 Morgan S C Mrs
3827 Shaw C B
3835 Mac Lelland Grace
3836 Norman Merle Cosmetic Studio
3839 Hughes R D Jr
3841 Goehring J L
3842 Pfeil A
3843 Brown J A
3844 Holmes R L
3846 Hick Doris
3850 Driver R W
3854 Mushak Paul
3855 Bogdonoff Reid
3856 Pleasant N A
3862 Brown G B
3869 Bridges Marvin
3870 Sands L E
3872 Camp C V Mrs
3873 Tiffany S M
3874 Falk M E
3878 Hartman C E
3879 Thomas M L Mrs
3882 Crossroads The
3884 Garner J A
3887 Waite Nina
3888 Griffin Morris H
3889 Hill J A
3890 Certified Electrolysis Center
3891 Garrett Robt
3892 Garrett Otis
3893 Campbell Marjorie
3895 Amerson J A
3898 Kearney J J
3901 Leathers W B
3905 Umstead W U
3906 Stephens M L Mrs
3910 Africa News Service
3918 Tiffany's Bakery
3919 Todd A K
3922 Rogers I F
3925 Farrar Vivian
3932 New H W Mrs
3933 Cozart W W
3935 Metil M T
3936 Green Wood Apartments
3936 Cooke R R
3939 Poole Maude
3940 Baxter A R
3940 Slaughter J B Jr
3945 Love R A
3950 Hardesty E D Jr
3952 Jenkins Marie
3962 Whitaker Judy
3962 Payton R D
3965 Kerr-Baldwin Crafts & Arts
3968 Mc Neal Janet
3971 Wilson R L
3973 Harris R H
3974 Dezern W M
3976 Willis Edw
3977 Bell Nora
3978 Baker W E Jr
3982 Seefeldt J M
3982 Geller J L
3983 Langston N W
3984 White E J
3986 Pickett P L
3988 Roberts G H Mrs
3989 Rasberry J L
3990 Branch B M
3992 Chamberlain C J Mrs
3994 Dipasquale Robt
3995 Rogers P T Mrs
3997 Scarlett Chas
3998 Sprouse T P Jr
4001 Doxey G O
4002 Bowman Z L
4003 Morris M T Mrs
4004 Thorpe B L Mrs
4005 Stanback Price
4006 Holland J E
4008 James Lenor
4013 Riggsby A R
4015 Shifflette Jas
4016 Murphy Gwendolyn
4022 Meacham F S
4023 Jones Admire
4024 Wood T L
4025 Thomas M M Mrs
4028 Phillips W I
4030 Northgate Barber Shop
4031 Ford Dennis
4032 Keaton W M
4033 Gregory David
4034 Mc Broom J E
4035 Beard R D
4036 Mc Bride Laura Mrs
4037 Freeland L B Mrs
4038 Vickers A J
4041 Rudd E E
4042 Schmidt R M

DIAL 286—CONTD

4043 Wagner J T
4044 Sprague A M
4045 Outland F E
4047 Whitaker J H
4048 Fulton H M
4052 Carter W D
4053 Rubin R A
4054 Bull Durham News & Tobacco Co Inc
4058 Triangle Instrument Co
4061 Durr T E
4066 Daughtery Ann
4068 Mount Olive A M E Church
4074 Chiles Caroline
4077 Allen Amanda
4079 Suggs T O
4080 Stephens B F
4081 Daniels W F
4082 Howell M H Mrs
4083 Pisciteil Joanne
4086 Stallings Gary
4088 Suggs O L Mrs
4090 Overton Sharon
4092 Pernell Tommy Jr
4095 Mc Carthy David
4096 Parker Eug
4097 Stiehl B J
4098 Duffy Karen
4104 Ferguson E W Mrs
4108 Northgate Shoe Service
4110 Sam's Quik Shop
4115 Walker G R
4116 Cogwell V P Mrs
4117 Atlantic Beauty College
4118 Wall C S
4119 House Of Hair The
4120 Scheller P M
4121 Blackmon A P
4124 Daniels W O
4126 Wilson W C Jr
4131 Freeman A A Mrs
4134 Gunter Mary
4135 Finch J A Jr
4137 Rasberry N H
4139 Amos G T
4142 Barnes S S
4143 Mann Z B Mrs
4144 Smith N R
4145 Bissell M R
4146 Mc Daniel J W
4149 Wiley Robt H Painting Contractor
4149 Wiley R H
4150 Long T L Mrs
4155 Kinton H M
4156 Maddox M E
4157 Agner E S Mrs
4158 Ligon P J
4159 Wilkins Mark
4160 Kendall A L Mrs
4161 Maness F R Mrs
4163 Byrd W A
4165 Richter C L
4166 Durham Auto Body Service
4169 Bissette V B
4170 Tulloch R R
4171 Boghosian Charles
4172 Vann G R
4174 Young L H
4176 Evelyn A J
4178 Carden G F
4179 Mc Kee G L
4180 Thaxton B C Jr
4183 King O D
4184 Robinson H T Mrs
4185 Parker G P
4186 Felts L B Mrs
4186 Lucas Pauline
4187 Shambley B L Mrs
4190 Ford Laura Mrs
4192 Miller A S
4195 Robbins Jack G
4200 Bensior V P Mrs
4201 Lawson R C
4205 Braswell L E Jr
4208 Harris T R
4212 Van Hook's Rest Home
4212 Van Hook E P Mrs
4213 Patterson P Y
4216 Arnold M H Mrs
4217 Rhodes Fannie Mrs
4219 City Water & Sewer Mtce
4221 Llewelyn Jan
4223 Conn Danny
4225 Woodley Nancy Mrs
4226 Greggory Ann
4230 Roberson John
4231 Marks J A
4232 Grady N L Mrs
4235 Seebass Tilman
4235 Garrard John T Plumbing Co
4240 Overby C C Mrs
4241 Daniel A L W Mrs
4245 Garris H S Mrs
4251 Honeycutt L B
4252 Butler L C
4253 Oden R K
4256 Carlton L L Jr
4257 Jones J T
4259 Johnson A H
4260 Slaughter B B Rev
4260 Butera B B
4266 Blomberg C L Mrs
4267 Hays M W Mrs
4268 King R C
4269 Channelle Mattie Mrs
4271 Waite M A
4273 Browning C H
4276 Wegner D J
4278 Eagan J G
4278 Stampsli E S
4282 Crane W B
4290 Medley W L
4291 Nance T W
4292 Jones R L Mrs
4294 Grissom Betsy
4296 Champion J C
4298 Williams Charles Jr
4302 Malmquist H E
4303 Photo Graphia
4304 Woodlief T G
4305 Osborne B L
4307 Jenkins Z D Mrs
4309 Bruce W T
4310 Mertens H H Mrs
4311 Jaby Clarence
4312 Chick-Fil-A
4314 Moore W H
4315 Barber Electric Co Inc
4316 Gregory R C Mrs
4317 Thorpe C F
4319 Nash D C
4320 Mason W R
4321 Jones L M
4323 Browning J L
4327 Liles J M
4329 Wilkins J S Mrs
4331 Coleman M W Mrs
4335 Westover Park Apartments
4336 Gregory Alice
4338 Perry W H
4339 Rufty D R
4345 House Z G
4346 Roscoe-Griffin Shoe Co
4348 Smith M E Mrs
4355 Rogers B J Mrs
4356 Bridges M S Mrs
4361 Martin J R
4362 Sherlin C B
4364 Hodge J A Jr
4366 Thompson N E
4372 Mc Nair W C
4373 Biscuitville
4375 Avent J S
4378 Ellis W H
4381 Parrish E S Jr
4382 Farthing M P Mrs
4384 Rhew G W Mrs
4386 Earnhardt D A
4394 Thompson L M Mrs
4395 Rasberry Gertrude Mrs
4397 Nichols Ethel Mrs
4397 Nichols C E
4398 Flintom E A
4402 Carolina Optical Center
4407 Northgate Assocs Inc
4407 Northgate Merchants Council
4414 Mc Broom's Rentals Inc
4421 El Rancho Motel (Briant & Sons Inc)
4429 State Farm Insurance Claims
4431 Eckerd Drug Store
4432 Durham Sporting Goods Co
4436 Lyons W C True Value Hardware
4439 Kanoy Burrell E
4441 Durham Council On Alcoholism
4441 Alcoholism Information Center
4444 Rigsbee Tire Sales Inc (West Durham Br)
4447 Right Now Copy Center
4449 Mc Cullers Maintenance Inc (Stge)
4449 Mc Cullers Maintenance Inc
4456 Durham Community Guidance Clinic
4461 Crum & Forster Insurance Co
4476 Robbins Inc
4481 Cozart Buckley W
4484 Virginia Crabtree's
4486 Cherry Morris L
4491 Lowder Real Estate Co Of Durham Inc
4500 Jim's Party Store Inc
4502 Cheek John M Jr
4504 Atkins M J
4505 Fields S J
4506 Roberson G J
4510 Avery R G
4512 King L U
4513 Baptist Student Center
4517 Motherhood Maternity Shops
4519 Johnson Maxine
4523 West O S Mrs
4527 Mulholland C C Jr
4531 Burnett C H Jr
4532 Swofford Avon
4534 Mitchell T H
4535 Butts D C
4537 Shoe Inn The
4541 Eakes A L
4542 Durham Central Labor Union Inc A F L-C I O
4543 Bowling H C
4550 Gillis H B Mrs
4552 Wentz B B Mrs
4556 Martin B
4558 Oliver M R Mrs
4560 Hicks Edw
4563 Hawley S C
4567 Atkinson C B
4569 Lawrence Bernice
4572 Milford J M Mrs
4573 Dawkins L M
4574 Richmond Obey
4581 Michaels J W
4584 Mc Broom W A
4587 Jacobs B L Mrs
4592 Hooker G M Mrs
4595 Stuntz D C
4600 Barnes Mitchell
4601 Clasey B E
4602 Burnette G N Mrs
4603 King R J
4604 Masingale T E
4606 Outlaw D A
4606 Fendt M C
4606 Scherich H H
4607 Burian P H
4609 Jenkins H P
4610 Woods H W
4613 Hunt L A Mrs
4618 Patterson W B
4619 Renwick Chavis
4624 Bowling C M
4626 Sigmon Timothy
4631 Gobbel L L
4639 Mason D L Mrs
4643 Crank Loyd
4644 Somers Amy
4646 Lassiter E E Mrs
4647 Miller G W
4648 Mc Lean J W Jr
4654 Hargis L M Mrs
4655 Mabery H G Mrs
4658 Hinnant Carolyn
4659 Melvin Jim Used Furniture
4660 Moore L C Jr
4667 Vaughan C W
4669 Rodwell Eleanor
4672 Williams Marna
4673 Guthrie Thos
4678 Jones K C Mrs
4679 Wright Biola
4681 Richman B B Mrs
4682 Reich C W
4683 Turrentine A D
4685 Fears W G
4687 Lee J T
4689 Briggs M H Mrs
4691 Swanson R P
4694 Carden H L Mrs
4695 Dancer Geo
4697 Davis W O
4698 Grey Stone Baptist Day Care Center
4706 Davidson James H
4708 Millican J L
4709 Hudson L A Mrs
4710 Lougee M R
4713 Thompson A G
4716 Eagle Coin & Stamp Co
4717 Gunter Rosa
4720 Nicholas R D
4723 Pittman W H
4726 Keeton E S Mrs
4731 Cunningham Indye
4732 Amis W L
4733 Marlow W F
4734 Woodard Bettie
4735 Holloway I C Mrs
4739 Wright H C Jr
4740 Wortman B E
4741 O'Briant R T Mrs
4743 Parker E F
4745 Fisher J L
4749 Stewart E J Mrs
4751 Nease F R
4757 Gilmore B J Mrs
4763 Hagan R W
4763 Saulsbury A C
4764 Mc Manus T J
4766 Stroud Darious Mrs
4772 Yeaman J G
4775 Moore Donna
4779 Wilson Laura
4779 Wilson L B
4781 Clark B T
4785 James J V
4788 Chenault W L
4790 Drewer L R
4790 Brewer L R
4791 Nabers N B Mrs
4794 Veasey C G
4800 Haywood R M Mrs
4804 Watson M S Mrs
4806 Musicians Assn Local 500 Af Ofm
4807 Ray M H Mrs
4808 Cash D J
4809 Pentheny S
4815 Blalock R D
4816 Brasington Richd
4818 Williams Lizzie
4819 Byerly Charles T Jr
4822 Winstead M L Mrs
4823 Pritchard F W
4826 Aunt Sue's Donut Shop
4827 Scarlette S M Mrs
4828 Shuford J H
4829 Holt J A
4829 Durham Detective Agency & Guard Serv Inc
4831 Art Craft Framing Co
4837 House Of 10000 Picture Frames
4838 Matthews J T
4841 Davis B M Mrs
4842 Price M K
4844 Zinn Douglas
4845 Carden J L
4846 Stephenson H E
4847 Eaglen R H
4848 Rickel D G
4851 Temple L M Mrs
4852 Conway G W
4855 Whitaker M B
4859 Cooke B D
4865 Baldwin M K
4866 Carroll Apartments
4866 Small C C
4867 Bass Harold
4871 Hall I B Mrs
4873 Chow Franklin
4874 Redfern A R
4876 Davis Henry
4879 Hartelle V J
4883 Yearwood C L
4884 Stevens J D
4887 De Carlo M
4889 Crane Geo L
4892 Lane H H
4893 Oakley Clinton
4894 Lester N J
4900 Golby Mary B Mrs
4902 Buck J N
4903 Dotson M A
4904 Eaton M P
4907 Sykes E M Mrs
4908 Motor Vehicle Services
4909 Hall Louise
4914 Hackney G N Mrs
4916 Dixon R M Mrs
4918 Hall D B
4919 Mitchell R L
4925 Harris M B Mrs
4929 Kallindorf Craig Mrs
4930 Wyatt A N
4931 Terry's One Hour Martinizing & Koretizing
4932 Coats A B
4935 Naumann D E
4936 Johnson J A
4938 Hurley Zola
4939 Dollar C M
4943 Jones O P Mrs
4944 Coffield J E
4945 Ninth Street Amoco & Produce
4946 Elliott W T
4949 Nichols T N
4951 Hall T B
4953 Kelly B C
4955 Oliphant Louvenia
4956 Fischer G W
4958 Carolina Friends School
4959 Scoville H A
4963 Anderson L H Mrs
4964 Munford I L
4969 Blake Blanche
4970 Bissonette Patricia
4971 Turner L R
4972 Jones J T
4977 Fulton I G
4981 Lloyd E T Mrs
4982 Southerland I Z Mrs
4985 Fairfield J R
4991 Sellers T D
4994 Mc Keithan Cleveland
4996 Smith I R
4997 Jecobi P G
5402 Ellis Claiborne E
5405 Dalton B Bookseller
5408 Couch Oil Co
5411 Commonwealth Construction Co
5413 Guess Road Animal Clinic
5461 Terminix Termite & Pest Control
5479 Duke Univ Psychological Servs Center
5481 Young Men's Shop Of Northgate Mall The
5487 Catherine's Stout Shoppe
5489 Casual Corner
5495 Jewel Box
5509 Dataflow Inc
5511 Century 21 Rogers & Robbins
5533 Watts Group Practice
5541 Limited The
5555 Carpentier's Pest Patrol Inc
5561 West Durham Lumber Co
5561 Calbar Investment Co Inc
5575 Disantis Paul V & Assocs (Agcy Of Minn Mut Life)
5586 Blacknall Memorial Presbyterian Church
5594 Coghill Real Estate Co
5597 Southern Dry Cleaners & Laundry Inc
5602 State Farm Insurance Co
5608 Art's Beetle Parts
5611 Austin Marie Realty Co Inc
5628 Cal-Tone Paint & Decorating Center
5663 Durham County Hospital Corp
5671 Mr Franko's Hairstyling
5673 Metpath Inc
5678 Lanier Verne C Jr
5681 Rose's Store
5691 Elaine Powers Figure Salon
6069 Averette Kay
6777 Childress C G
7009 Scott D S
7016 Mayberry Ice Cream Shoppe
7017 Spell Obie
7018 Carver Ruth
7019 Willoughby R L
7023 Day R C
7030 Morgan C B Mrs
7035 Fearing D B Mrs
7036 Garner E K Mrs
7037 Lockamy W W
7039 Love R H
7041 Couch's Kwik-Kar Wash No 2
7041 Couch's Exxon Self Service Station
7044 Daniel S V Jr
7045 Elliott Luvenia Mrs
7047 Stanford T C
7050 Rogers M S Mrs
7056 Brown Noah
7057 Regen J W Mrs
7058 Austin F C Mrs
7059 Hobbs M L Jr
7062 Clark L P Mrs
7063 Brown V J
7068 Harward M M Mrs
7070 Pizza Hut
7072 Jarman Shoes
7074 Smith Sarah
7077 Allen D B
7080 Buchanan M A
7080 Buchanan E M Mrs
7081 Hilliard M C Mrs
7082 Peanut Shoppe The
7082 U S Post Office
7086 Couch A M Mrs
7087 Austin E P Mrs
7092 Lineberry I E
7093 Spann C H Mrs
7100 Staton M K
7101 Kistler Sophie
7105 Green Annie
7107 Carrol J M
7108 Davis L H Mrs
7110 May E J
7113 Central Carolina Bank & Trust Co
7116 Wentz W Robt
7116 Wentz Robt
7117 Petty M A
7118 Maynor I M Mrs
7119 Moore E M Mrs
7123 Hardee's Restaurant
7126 Rascoe C L Jr
7128 Mc Cabe R E
7131 Bessent H W
7134 Martin Martha Mrs
7137 Williams G P
7138 Watson M A
7139 Moore G W
7142 Ross W J Jr
7145 Earp E W Mrs
7146 Pettus L M
7148 Weaver F V Mrs
7155 Parrish Judy
7158 Kearney J O
7159 Jones F E Mrs
7159 Olson Robt
7161 Vaupel J W
7165 Southerland J D
7167 Renn G F
7169 Whaley N W Mrs
7170 Sullivan L S

DIAL 286—CONTD

7171 Caywood C L
7175 Cart N B
7177 Johnson F C
7178 Isaacs W B
7182 Whitmore W L
7187 Levy S E
7188 Jeffery J R
7189 Morton O D
7194 Lewis V M Mrs
7195 Foster E C
7196 Thompson G C
7197 Cole Tommy
7198 Henderson Howard
7200 Pope E H
7206 Rowe Gregory
7207 Rhodes R M Mrs
7208 Rich E M Mrs
7211 Ellis W C
7213 Waite R S
7214 Davis P D
7216 Mitchell A M
7217 Nash A S
7223 Suggs T L
7225 Manzi Lynne
7228 Tyson R L
7229 Costlow J
7230 Pearce T V
7232 Breedlove I P
7233 Van Ruggen J B
7235 Whitesell R R
7236 Woods H W
7238 Edgerton L E
7241 Bell J L
7242 Fisher C S
7243 Mc Bride R A Mrs
7245 Added Dimensions
7248 Hoffner Charles
7252 Burnette M C Mrs
7254 Reams R H Mrs
7255 Tilley E C
7257 Addison J W
7258 Pratt R O
7259 Bason M L
7263 Vinay Louis
7264 Jordan Pauline
7265 Peters S
7267 Trudell D T
7268 Christian W C
7269 Ennis A L
7270 North Side Baptist Church
7271 Chesnutt D L
7273 Mc Kinnon M P Mrs
7275 Norman Paul
7276 Barton D L
7277 Kennedy James
7278 Roberts Clyde
7279 Shelton Lyle
7281 Glasscoe B A
7285 Carlton A O
7286 Heiser J C
7287 O'Neill's Card Shop
7288 Weaver L B Mrs
7292 Buley Bruce
7293 Lee W H
7294 Crabtree J F
7295 Devitt A A
7297 Veazey S C
7301 Griffith Reed
7302 Whitted M G
7305 Harris M J Mrs
7306 Utley J P
7307 Lichtin Sara
7308 Roberts J C Mrs
7310 Johnson Fred
7315 King M P
7316 Poe G L
7317 Gillman Matthew
7319 Allen H W Mrs
7320 Pettiford M C Mrs
7322 Poe J G
7323 Hart O L
7324 Davis Charlie
7327 Wilson H L
7328 Johns E D Mrs
7330 Billings R B
7331 Barnes Supply Co Inc
7332 Robinson Roberta
7334 Garrett H R Mrs
7335 Johnson Skip
7338 Couch Furniture Co Inc
7340 Bell Printing Co
7341 Goldstein A
7343 Riley R O
7346 Cottinham Wm Rev
7347 Mitz Viola Mrs
7348 Martin Willie
7354 Alredge J S
7358 Dutch Village Restaurant
7359 Mills G I
7360 Pickard Sue
7361 Freddy C R Jr
7364 Couch D D
7366 Browning M C Mrs
7368 Paschall Freddie
7369 Chatman J T
7371 Avery A U
7375 Whitley-Strawbridge Inc
7377 Martin I E Mrs
7379 Johnson Odell
7380 Moores H R
7382 Herndon C L Mrs
7384 Browning L D Mrs
7385 Dowling J W
7388 Byrdine C M
7390 Gooch D K
7392 Thompson W O
7393 Cole R G
7396 Dawson Linda
7400 Sharpe's Day Care Nursery
7400 Sharpe B F
7401 O'Connor M C Mrs
7403 Goodwyn W M
7406 Mc Granahan E B Mrs
7408 Adkins D B Mrs
7409 Magness W B
7413 Browning J L
7414 Mands M D
7415 Hall I H Mrs
7419 Hester W B
7420 Pleasant F E
7423 Barber B L
7424 Bloomenthal E L Mrs
7425 Lewis W U Jr
7427 Fogg Dacelia
7428 House H L
7430 Tomyris K W
7433 Powell R B
7437 Poole N W Mrs
7438 Aboy-Donia Amina
7440 Sanford J L
7442 Booth D A
7449 Cabtree M G
7451 Harden M R
7452 Groce F K Mrs
7454 Walker H T Jr
7458 Green T P
7458 Lighthouse Food Mart
7462 Hahn Shoes
7463 Brown J E
7464 Pretty G A Jr
7466 Triangle Machine & Mfg Co
7471 Mitchell G B Mrs
7476 Johnson D L
7479 Hammond Sam
7481 Bass M E Mrs
7483 Browning E H Mrs
7491 Lovette E H
7494 Gibbons Patrica
7495 Roberts V W Mrs
7495 Northgate Assocs (Dev Div)
7497 Woods Richd
7500 Dickerson G M
7502 Maple H W
7504 Hill T A
7508 Solie W F
7509 Suitt M P
7510 Riley O B
7511 Burnett M B Jr
7513 Janusz D R
7516 Rasberry L T
7517 Edwards A H
7521 Mitchell J H
7524 Hester Mamie
7529 Giles J E
7530 Shepherd R L
7532 Tuck T A
7533 Medley W R Rev
7535 Smith L B
7539 Moore C R
7543 Amey H P Rev
7544 Mc Kinney J L
7553 Dean R S Mrs
7555 Lowe C A
7556 Hester R H
7562 Willett C M
7564 New York Life Insurance
7566 Bradshaw R B Mrs
7569 Fuller L S Mrs
7570 Wicks H R
7574 Browning M L
7577 Cayton L W
7582 Kreps Laura
7583 Middleton J J Mrs
7585 Potts L W
7586 Lentz T D
7587 Porter H C
7588 Marvin Roy
7589 Harris Cassandra
7592 Carolina Copy Center & Office Supply
7594 Gaster S C
7596 Johnson O R
7602 Daye J T
7608 Porter M F Mrs
7615 Webb R B Mrs
7616 Harris Victoria Mrs
7617 Garrett J W
7618 Edwards Robt W Tax Consultant
7619 Craver L A
7620 Harris L E
7621 Kluttz K L
7622 Jacobs N M Mrs
7623 Dew F W Rev
7624 Carrington Bennie
7624 Horton David Jr
7628 Major L H Mrs
7631 Cates M T Mrs
7635 Manning Isaac H Jr
7636 Werner E W
7639 New Bethel Baptist Church
7646 Woods M N
7647 Finn A L
7648 Mc Kellar V D Mrs
7649 Dubose H M Jr
7654 Buzun J A
7657 Lester A J
7662 Brown S M
7663 Brown S P
7668 Mc Koy Willie
7669 Glover Mary Mrs
7670 Ellis T C
7674 Ray James
7676 Larimore W L
7678 Chandler D B
7681 Kent Sales Co
7681 Modern Printing & Lithographing Inc
7685 Woodside D F
7686 Hunt L T
7689 Montague B B
7690 Mason J E
7693 Hamlett Becky Realty Co
7693 Hamlett R W
7695 Hix M E
7695 Ausbon I H Mrs
7697 Whitaker E L
7698 Blue J L
7702 Wilkinson Supply Co
7705 Hillcrest Convalescent Center Inc
7707 Duke Univ (Acctg)
7709 Skinner Ben S
7711 Shaw Decorating Co Inc
7717 Inform Incorporated
7725 Southern Parts & Electric Inc
7727 Metropolitan Life
7739 Arc Electric Co Inc
7741 Riley's Speed & Automotive Parts
7746 Econo Travel Motor Hotel
7751 Thalhimers
7761 Hilton Inn
7771 Stallings June H Jr
7775 Jones J O Mc Leod Watson Van Straaten
7778 Municipal Forms & Systems Inc
7788 Picadilly Place
7788 Dutch Village Motel
7791 Pier I Imports
7793 Mitchell's Formal Wear
7797 Kentucky Fried Chicken
7800 First Union National Bank Of North Carolina
7803 Davis E W.
7804 Machaner C
7808 Newton I S Jr
7809 Stansfield C D
7811 Goozner D B
7812 Morgan's Restaurant
7813 Cross Road Evangelistic Book Store The
7816 Hinnant I B Mrs
7817 Ballenger J L
7820 Burke L G
7822 Wright J L
7824 Felton James
7825 Moss K R
7826 Morrow J J
7828 Griffin T J
7833 Burkett Bessie Mrs
7837 Moore R P
7841 Mitchshaw Allin
7844 Hopkins O W
7847 Garrard M F Mrs
7849 Honeycutt W D
7852 Blalock R B Mrs
7854 Gray T F
7855 Stragand G N
7856 Utley H E
7858 Johnson B F
7859 Swain W F
7860 Curtis E T Rev
7860 Lowe B L Mrs
7861 Patrick M L
7861 Cottingham's Grocery
7864 Dean M W Mrs
7869 Hester G W
7870 Patterson Ruby Mrs
7872 Montgomery M F
7874 Phillips E S
7875 Adams J L
7878 Harris L J
7886 Weaver B F
7888 Stephenson Inc
7891 Barringer J R
7894 Ganon N L
7897 Burton J H Mrs
7901 Scarboro D S
7903 Smith Allen D
7903 Crane Geo W Jr
7905 Johnson M P
7906 Rigsbee L M
7907 Cottingham O N Mrs
7909 Moxley P J
7911 Reynolds Nora
7917 Hilderman H L
7918 Cole C R Mrs
7921 West Durham Seafood
7922 Wingate W C
7926 Berry L G Mrs
7927 Bivins Danl
7929 Bridges Connie
7934 Tapp Robt
7937 Jones M H
7939 Howard H M
7940 Julian Leonard F
7941 Hollyday F B
7943 American Cancer Soiety Durham Cnty Unit
7945 Jones Arbilee
7946 Johnson W E
7949 Moore Melody
7951 Dennis H J Jr
7952 Severns C F Mrs
7953 Bougard R G
7960 Allen G C
7961 Thomas J P Mrs
7964 Duh S V
7965 Lyons M G Mrs
7967 Wilson J J
7970 Rines E M Mrs
7971 Glasgow's Color TV Service
7974 Stone Cath
7975 Evans T D
7977 Attaway G W
7978 Norwood D M
7978 Karnodle Harold
7981 Miller F D Mrs
7982 Fedderly D P
7990 Avent B C III
7992 Miles W D
7993 Reeves E D
8142 Tippett G L
8963 Atwater M B Mrs
9013 General Nutrition
9019 Chess King
9036 Vickers H A
9045 Reelo Petroleum
9061 Clowns-In Inc
9067 Brooks Fashions
9102 Smith L W Mrs
9103 Covington C G
9104 Greenfield J C Jr
9107 Woodard H M N
9109 Bowen J H & Son Garage
9110 Strayhorn H B
9112 Castillo Antonia
9114 Copley Vending Machines
9114 Copley W B
9115 Record Bar
9118 Schlayer Clotilde
9120 Dubs F A Mrs
9121 Knit-Nak The
9125 Inscore B J Mrs
9125 Knickerbocker H E
9126 Geller Jay
9127 Gantt W T
9135 Kenney K A
9137 Citrini A M
9138 May R M Mrs
9141 Morris F C Jr
9142 Lewis P A
9142 Outen E D
9143 Holman H S Jr
9144 Gregory M C Mrs
9146 Bain B
9146 Proctor C L
9150 Adams A E Mrs
9152 Oaks James
9153 Fuquay J F
9153 Fuquay's Outlet
9157 Umstead P M
9158 Veasey K O
9160 Franklin J S Mrs
9162 Levi Richd
9164 Hogan G A
9170 Eldridge A F
9174 Mc Call M A
9175 Nichols S A Jr
9176 Kutler M S
9178 Ruffin Norman
9179 Moss M P
9180 Mc Kinney M W
9181 Simon Sid
9183 Turner J S
9184 L'Orientale Coiffures
9188 Dailey J C
9193 Wilson R V Mrs
9200 Harper Mark
9205 Bock J K
9206 Mc Gee R M Mrs
9207 Whitley J J Jr
9212 Earp D F
9213 Smith E A Mrs
9217 Mc Allister L T
9218 Barber J H
9223 Andrews W S
9224 Packard L B
9225 Anderson Linda
9226 Young R H Jr
9227 Mielke R E
9229 Mosser Evangeline
9231 Jones F A Jr
9237 Brodgen Wm
9240 Lubega Jermina
9241 Millicorsky Isabel
9242 Guess Road Beauty Salon
9243 Garrard M G Mrs
9245 Lancaster R D Jr
9247 Ward M C Mrs
9254 Brooks Alice
9255 Messina Rachel
9257 Ploghoft Geo
9260 Mc Granahan J A
9262 Laster A C Mrs
9262 Tyson Fred
9263 Pratt J H Mrs
9264 Irion Jim
9264 Riley Peggy
9267 Oldham L B
9275 Smith A J Mrs
9276 Harwell G C
9278 Williams M P Mrs
9279 Turner C M
9280 Baucom L F
9282 Brewer A L Jr
9288 Rogers T T
9289 Chapman Robt
9297 Fritz A L
9300 Brown Bennie
9301 Stanford W M
9303 Funderburk J C
9304 Dillehay H M
9308 Hillandale Mobil Service Center
9310 Mc Farland T D
9310 Mc Farland Floor Sanding Co
9313 Health Care Service Inc Of Duke University
9314 Mayse K E
9315 Sanderson M L
9318 Whitfield C E Mrs
9320 Macbroom C L
9323 Sauls L B Mrs
9324 Carolina's Constn Training Council
9326 Tatum V A
9328 Lieneck Debbie
9330 Mc Gill A G
9333 Iredale John R
9334 Christie Z L
9338 Garrard L B Mrs
9339 Weathers R E
9341 Pope A B
9343 Doss S B
9345 Bradshaw A H Mrs
9347 Larkin D M
9352 Love J R Jr
9353 Bennett C T Rev
9356 Whitaker M C Mrs
9358 Ellis A J
9360 Kurtz B M Mrs
9361 Baker K J
9363 Barnes A R
9367 Jenkins Rosa
9368 Allen Rodney
9370 Guirdry Charles
9376 King H W
9379 Ware B S Mrs
9381 Fulton J M
9383 Foushee V L Mrs
9384 Young W B
9387 Perry J W
9389 Big Star Foods
9395 Cooke M B
9396 Pipkin Roseline
9398 Bowling T M
9400 Mc Guinn C L
9401 Grady S M Mrs
9402 Komeil A M
9406 Goss F C Mrs
9410 Crawford M A
9413 Morris F Britt
9415 Pettiford B L
9419 Hibberd C M
9420 Smith Anneke
9420 Denault T J Jr
9421 Big Jim's Bargain House
9422 Bordeaux E K
9426 Parks A E
9427 Gunter B L
9428 Morran Kulbert
9430 Brown Ernest C
9431 Hebb J L
9431 Post Nancy
9433 Yates J P
9441 Al's
9443 King J F
9444 Trice L M
9445 Wilkerson S E
9447 Andrews Linda
9450 Wilkerson J R
9454 Wiggins J S
9460 Mason C P Mrs
9461 Anna Lee's Beauty Shop
9462 Billings J H
9464 Samler G M
9467 Mc Kay N F
9469 Jackson W E
9473 Jenks E L

DIAL 286—CONTD

9475 Smith Mark
9476 Miller E D
9479 Strickland V T Mrs
9480 Fortier K J
9481 Miller Ken
9482 Lyon J B
9487 Campbell E H
9487 Brown Mike
9488 Cox A G
9489 Brinkley Norwood F Wallpaper Hanger
9492 Long M D
9493 Knoop J J
9495 Thomas I J Mrs
9496 Massey E C Mrs
9508 Matthews Warren G Realty Co
9509 Nash S A
9510 Moore Paul
9511 Edwards K B Mrs
9512 Strawbridge Studios Inc
9513 Tripp G L
9516 Whitman Herman
9518 Miller J J
9521 Suggs B E
9525 Bonnette T L Mrs
9525 Atlas Apartments
9526 Maulden P M Mrs
9531 Councilman E M Mrs
9533 Swiss Colony The
9534 Lutz J A
9536 Clark E E
9540 Collins E C Mrs
9543 Gussack G S
9544 Rosser M S Mrs
9546 Cole R S
9547 Elliott J E
9548 Dailey A F Jr
9550 Canada M W
9551 Blake B W Mrs
9554 Servicemaster Of Durham
9554 Ripley Bill
9555 Brigham G L
9561 Tilley A S Mrs
9563 Lucas B R
9565 Warren M C Mrs
9567 Cable's Gulf Service
9573 Nunn C R Mrs
9576 O'Neal L J Mrs
9578 Lawrence H W
9581 Williams A G
9583 Weaver M S
9585 Laws P C
9591 Steele E L Mrs
9592 Perkins M B Mrs
9592 Cook Renee
9597 Decker J R
9605 Hall V C
9611 Marshburns G M
9614 Howard L G
9616 Pate R L
9617 Booth W H
9619 Burnette N E
9622 Underground T V Inspection
9623 Mc Daniel M M Mrs
9626 Ervin W H
9627 Onischenkd Tarras
9629 Scurlock Elijah
9632 Arrington J A
9635 Hinsdale Mary Mrs
9638 Barnes A A Mrs
9641 Ferrell J H
9642 Johnson B L Mrs
9644 Elliott J J
9646 Greenhill F R
9648 Cates G L Mrs
9656 Collins M Y Mrs
9662 De Bruyne E B Mrs
9663 Meyer Geo W
9665 Pless C
9666 Edgerton M T
9667 Citrini Richd J
9669 Fewell C D
9670 Bland M G
9673 Mc Broom Martha
9675 Rigsbee A L
9676 Horton W B
9677 Jarrell R B
9678 Gregory B E
9679 Ford D L
9680 Cates Fred
9681 Mc Cauley J L
9682 Hilton R B
9684 Utley C T Jr
9685 Navajo Trading Post
9686 Wade H H
9688 Rigsbee A O Mrs
9689 Riggsbee E S Mrs
9690 Fletcher D A
9697 Windham Frances Mrs
9698 Green I R Mrs
9700 Odom Robt
9701 Muse L W Mrs
9704 Hall B C
9707 Paletz D L
9710 Brown & Brown Accountants
9711 Newton G W
9712 Lanning E D Mrs
9715 Browning R E
9717 Underwood C H
9719 Chesnutt F M Mrs
9722 Roberts J M Mrs
9723 Dixon S H Mrs
9725 Scrogham B N Mrs
9730 Northgate Theatre
9736 Wilson W P
9738 Bookhout C G
9744 Marlow W E
9747 Broughton W T
9748 Link W C
9750 Rigsbee C P Mrs
9751 Abbott Dean
9753 Sellers B B
9754 Lyon Herman
9759 Hayes L M Mrs
9763 Hicks Jack
9764 Tucker G W
9768 Adcock E B Mrs
9772 Hackney J D
9774 Johnson M L Mrs
9777 Mc Millan E A
9778 Sam H C
9781 Nifong V M
9787 Daniel Rosa
9788 Pendergrass E C Mrs
9789 Flagler D W
9790 Wicks G R
9793 Mc Grath T M
9796 Riley S O Hon
9808 Smith Alton
9809 Main Event
9810 Tilley C M
9811 Morrison's Cafeteria
9815 Sayre Edw H Jr
9819 Northeastern Dental Laboratory
9820 Mc Coley O W Mrs
9825 Outen Arth
9826 Cooper W R
9827 Roberts Gladys
9828 Ole'
9838 Simpson Jan
9839 Johnson M S
9841 Cleary R L
9842 Rigsbee J L
9843 King C C
9847 Weaver L D
9851 Page T A
9853 Dickerson C M
9854 Stutts D W T
9858 Harris L F Mrs
9862 Crosby C K
9867 Chapman L W
9868 Hardy J B
9872 Jones Layton
9876 Noell M C Mrs
9878 Penny P A Mrs
9879 Phillips S F
9880 Hill Veronica
9881 Zeck F J
9884 Evans R L
9886 Greene A M Mrs
9887 Boger G H
9889 Walker T B
9891 Elliott J A
9891 Elliott R E
9893 Haskins E A
9894 Brogden W T Rev
9897 Music Service Inc The
9905 Seven-Eleven Food Store
9962 One Hop Food Mart
9975 Ken's Quickie Mart
9981 Wilco Service Station No 2
9984 A & A Sport Shop
9986 Thom Mc An Store

DIAL 383 PLUS THE FOLLOWING FOUR DIGITS

0783 Byrd R H
1006 Buxbaum K L
1007 Corio Richd
1008 Bryson Edwin C
1016 Hunt T B
1024 Smith C N
1032 Heffner Dianne
1037 Overby R C
1039 Elkins John
1063 Wright Peter
1065 Glascock J K
1074 Saitta G J
1090 Rose M C
1097 Brady M W
1104 Poole C L Jr
1105 Turner M C Mrs
1106 Hanson D C
1113 Weaver Cynthia
1119 Holleman L G Jr
1134 Kurtz M R Rev
1137 Mitchell D
1138 Triangle Opticians
1139 Mutter R L
1140 Eure L T
1143 Bowman W C
1153 Weinert S G
1155 Campbell T E
1162 Shipp N W
1172 Hahn Doug
1178 York R W Jr
1181 Faucette G R
1186 Water World
1188 Petersen Wm
1190 Glymph G C Jr
1192 Deese C W
1194 Frick C W
1196 Post Steph
1197 Daber K M
1206 Hinsdale O F
1208 Potts J R
1212 Carson T W
1213 Upchurch W M
1213 Mc Garvey Marie
1216 One Hour Koretizing
1218 Clements T H
1219 Michelle's Fine Jewelers
1227 Mc Mannen G T
1230 Hawley L L
1231 Upchurch T C
1235 Kirchgessner N E
1236 Brock L P Mrs
1242 Watkins Exxon
1246 Britt R C
1248 Woods J P
1251 Knight R A Mrs
1252 Beardsley T L
1257 Mc Caskill Pauline
1258 Dutton J C Jr
1259 Craven W C
1262 Turner J L
1265 Verner E L
1267 Malony Myrtle
1270 Martin N M
1271 Hurst R R
1275 Ernest M C
1277 Miles N R
1279 Wheeler D W
1294 Whitfield Virginia Mrs
1305 Everett R O
1306 Herndon T G
1310 Janney Susan
1325 Abernathy R D
1328 Martin O V
1329 Parker C L
1332 Ferrell C N Mrs
1340 Mc Mahon Kath
1344 Hickman R E
1345 Johnson W L
1346 Carrington J
1350 Blalock B Y
1355 Harris P J
1356 Brady D E
1361 Perrine R M
1366 Myers N
1374 Durvin Ben
1379 Smith T C
1384 Salzano J V
1388 Senter E W
1392 Boswell G F
1397 Pinner W R Rev
1398 Yates L D
1401 Chesson Mary
1404 Ardell A G
1407 Barrett H B Mrs
1411 Bell D
1417 Berini Louis
1422 Immanuel Baptist Church
1423 Barrett Lucille Mrs
1424 Kimball F M
1426 Corner Cupboard The
1429 Perry Steph
1431 Reed P K Jr
1440 Anderson P H
1446 Bowen G L
1449 Mc Cormick B
1453 Wood J S
1461 Morgan W E Jr
1462 Fowler W S
1475 Miller R F
1481 Penny J C Jr
1483 Hawley Q A
1485 Wescott R G M
1489 Utley C D
1494 Mcintosh T J
1506 Wyatt Insulation
1511 General Telephone Directory Co
1518 Durham Medical Center P A
1523 Shoney's Big Boy Restaurant
1525 Commercial Parts Corp
1525 Miller Truck Sales & Service Inc
1531 Dr Pepper Bottling Co Of Durham Inc
1531 Durham Coca-Cola Bottling Co Inc
1531 Triangle Coin Caterers Inc
1541 Maddux Supply Co
1546 Durham Rehabilitation Center
1551 Smitty's Barber Shop
1551 Holiday Inn Of Durham
1571 Electric Supply Co Of Durham Inc
1581 Pritchard Paint & Glass Co
1591 Croasdaile Pro Shop
1591 Croasdaile Country Club
1596 Tops Petroleum Co (Ofc)
1602 Jeffrey G L
1605 Jensen H R Jr
1606 Boyd Colette
1610 Klinke W B
1613 Scott D W
1623 Herman Jimi
1624 Grooms H L
1633 Lee J E
1634 Lemmon E S
1641 Pickett D K II
1644 Rabineau S S Mrs
1647 Bigner I E Mrs
1660 Wilburn Julia
1664 Damiano Vincent
1666 Rumer R R
1671 De Vries W C
1677 Baldwin R K Mrs
1684 Bell Eliz
1694 Whisnant J K Jr
1700 Markham Felix
1730 Johnson D A
1747 Le Chateau Steak House
1754 Dennis M L
1776 Hopkins R A
1777 Poole J M
1780 Maries Lingerie
1788 Baker C P
1796 Garrard H S
1802 Richardson C S
1807 Nielson Carla
1808 Mooth Linda Mrs
1812 De Witt D S
1817 Deluca B J Mrs
1828 Ellis C W
1834 Jett Wenona
1836 Gandee K D
1843 Stagg F W
1846 Vaughan Norman
1847 Knecht E C
1862 Lacey D K
1867 Hendriks R V
1868 Kersey E L
1883 Myers Leon
1885 Sawyer R N
1886 Sarcend Christine
1889 Mitchell Renard
1897 Garrard V G
1900 Hudson E H Jr
1902 Strickland M E
1903 Trout D L
1907 Clum J M
1914 Temple R W
1923 Cherry Theo
1925 Searcy A J
1926 Harvell W R
1927 Houston M L
1935 Nevilles G W
1937 Broun Robt
1940 Wilson Docibel
1941 Woody Cloyce
1942 Jeffreys G C Mrs
1944 Sikes Chas
1949 Hill M C
1950 Hames W W
1958 Spence M W
1971 Jackson Carita
1977 Clark G P
1986 Jones W V
1992 Gilbert K W
1995 Barrett B E
1997 Smoot Margt
2002 Hockfield J M
2003 Manchester D A
2010 Greene O B Mrs
2012 Gray Jacqueline
2017 Nelius A A Rev
2018 Nunn R C
2019 Tew Alton Rev
2019 Britt Forrest
2020 Alexander G B Jr
2022 Newcomb's Reproductions Inc
2026 Uhrhane L J
2036 Beasley J M
2042 Utley T D
2052 Fletcher F J
2053 Piece Goods Shop The
2055 Brinkley S C
2059 Odom A E
2061 Fochler R H
2063 Moore M M
2065 Norwood S R
2066 Lutin Charles
2072 Curran Odell
2076 Everett K R Mrs
2077 Weathers J A
2082 Odiorne Rita
2092 Brockwell S W
2104 Tilley D L
2106 River Runners' Emporium
2112 Coletti Eug
2116 Hale D M Mrs
2128 Mc Peake M C Mrs
2133 Winberry W P
2138 Harris M L
2143 Roberson Willie
2144 Walker W C
2147 Corn J C
2152 Jones M R
2156 Thompson M B Mrs
2162 Hutson R M II
2167 Cissell A B
2172 Griffin V F
2188 Burch Annie Mrs
2197 Moody N
2200 Hamm K R
2201 O'Briant H B
2202 Yarbrough M S Jr
2203 Whitaker Pearl Mrs
2203 Clayton K S
2204 Carmine D O
2205 Dixon T E
2209 Major H L
2219 Clark J H
2219 Muse W P
2227 Bull City Four Wheel Dr Center
2228 Aguilar Manuel
2230 Johnson J W
2231 Scott P D
2233 King G C Mrs
2241 Kaufmann L A
2242 Jones T A
2242 Jones Thos A Painting Interiors & Exteriors
2245 Triangle Dairies Inc
2247 Mansfield W L
2250 Ellis J
2256 Goehring E B Jr
2265 Mc Farland L L Mrs
2266 Phillips C P Mrs
2267 Gullixson Russ
2274 Riley L L
2275 Riley B L
2286 Mc Donald R L Jr
2289 Jeffries F L
2291 Forbes W M
2295 Kearns R M
2298 Strickland G J Mrs
2302 Fitch J E
2304 Webb I G Mrs
2309 Pegram C N
2311 King H L
2313 Bryson E C
2320 Stone L K
2325 Clayton G D Jr
2339 Cawthorne B V
2342 Evans E J
2344 Lambert G W
2346 King W E
2347 Hooks P D Mrs
2355 Wright C M Mrs
2357 Clarke L D
2359 Koonce D D
2361 Sumpter J H
2363 Farrell W K
2365 Thompson J B
2381 Balaban Bob
2385 Salmon G R Jr
2390 Puckett J D
2395 Plants Unlimited
2397 Cassel E K
2401 Stevens M W
2408 Brinkley Lucille
2412 Mc Junkin Pearlene
2416 Mulholland Carl
2416 Stump L R
2425 Autrey N M
2426 Clements D M Mrs
2427 Godwin Lillian
2434 Alexander C B
2437 Keogh V L
2439 Cole R E
2448 Medlin Graphics
2458 Moize S M
2461 Carver S O Mrs
2462 Thomas F C
2464 Allison V E
2468 Johnson Ruth
2474 Kroger Co The
2475 Barr F H
2478 Cobb Whit
2481 Stewart G E
2491 Clark T L Jr
2496 Upchurch K A
2498 Ford Josephine
2513 Pilot Freight Carrjers Inc
2519 Tip-Top Fish House Inc
2521 Adams Concrete Products Co
2531 Morgan A C-Jeep & Renault
2541 Kenan Oil Co Inc
2549 Cricket Inn
2567 Methodist Retirement Homes Inc
2567 Goodyear L J
2581 Lowe's Of Durham
2588 Lenox Baker Childrens Hosp
2595 Griffin Associates Realtors
2601 Fox D S
2604 Pearson D R
2627 Strauss Edw

DIAL 383—CONTD

2631 Lynch M B
2641 Breedlove I P Jr
2644 Whitfield R B Jr
2647 Alston A A
2649 Trembley Sylvia
2652 Waddell O A
2656 Graham S D
2664 Damar Apartments
2667 Hawkins Anna
2671 Stone L C
2676 Heldman J M
2679 Miller L B
2684 Roberts M A Mrs
2688 Mc Neil K F
2692 Smith Malbert Jr
2695 Barrow S T
2696 Elliott Delores
2701 Hutchins C H Jr
2703 Baker Y M
2704 Lascallette W E
2709 Lyons James
2709 Brady S B
2710 Drvaric D M
2712 Crafts 'n' Things
2716 Beischer D E
2718 Richardson Annie
2721 Kornblau K J
2721 Feiner C
2732 Hales M E
2734 Hilliard G E
2740 Browning F P
2747 Whitted Rosa
2750 Lloyd Charles
2752 Burton Dorothea
2755 Baxter L J
2758 Michaels J H
2768 Bean Pot Restaurant
2772 Spright Edna
2778 Han M Y
2779 Broili S W
2780 Rouse L F
2781 Dawson J R
2791 Frankensteen A J
2798 Mrosla R J
2801 Eddinger J A
2805 Williams A C
2811 Schumacher R F
2815 Mc Corkle J E
2830 Carpenter M G Jr
2831 Love Phala
2837 Bullock W G
2848 Ormston K M
2850 Benchmark Factory Lighting Outlet
2859 Orvald T H
2868 Wilkins V C Mrs
2869 Kuck W M
2875 Dawson M H
2882 Goss D R
2885 Saunders Donald
2886 Pierce O O
2887 Greenough R R
2889 Gentry H E
2897 Knott B W
2900 Taylor Brent
2901 Ruffin H T
2903 Byrd J E
2909 Randall W A
2914 Mc Cauley Lila
2916 Pizza Hut
2920 Robinson E C
2924 Archer P M
2924 Poythress W W
2928 White O N
2929 Everts J M
2932 Deturk V B Mrs
2933 Browning W E
2942 Couch L F Jr
2949 Wimmer R L Rev
2950 Turner L S Mrs
2953 Ellis Emma
2956 Dillehay E I
2957 Dunn P H
2969 Lively G C Mrs
2972 Gilliam F L Jr
2976 Bowen E E
2977 Hunt E C
2980 Brewer W D
2980 Yates Essie
2984 Ball N B Mrs
2989 Bank John
2990 Bunting G W
2992 Dameron Annie Mrs
3005 Luke Richd
3012 Bass J K
3017 Longbotham Morgan
3019 Williard J C
3020 Village Boutique The
3021 Couch L F
3023 Brown B F
3027 Allen W A
3037 Mc William S
3042 Slaughter M S
3044 Fleming R T
3061 Medlin G W
3064 Baker C L
3067 Boyd J B
3068 Monzyk B F
3073 Cheek J Y
3074 Martinez E P
3077 Ellis C R
3084 Tommy's Mini 1 Mart
3091 Brintle E V Mrs
3098 Whitfield N E
3100 Chesson Eliz
3101 Croasdaile Gulf Service
3106 Scoggins E L Mrs
3107 Coughlin W M
3110 Murray Willie
3111 Jordan F L
3113 Bullock A W
3121 Roberts E M
3121 Edwards Irene Mrs
3124 Servicetown Inc
3127 Wagoner Sam Jr
3128 Stewart L P
3129 Stengal Thos
3133 Harton V S Mrs
3135 Ward E G
3146 Earp J C
3147 Baynes M Y Mrs
3149 Shelton Worth
3153 Woodyard A L
3159 King T M Mrs
3160 Moore M M
3161 Veasey L R
3163 Butler E H
3164 Murphy R M
3165 Van Hooke E L
3166 Perry J B Mrs
3171 Bullock G R
3174 Nipples Billy
3175 Carden Linda
3177 Williams L H
3185 Zanar A J
3196 Whitfield N E Jr
3200 Woods T N
3201 Sutton B J
3202 Dennis S W Mrs
3206 Tillman J M Jr
3211 Bullock's Barbecue
3216 Grinstead Steve
3217 Hinshaw Lona
3228 Weaver W C
3232 Cable L B
3233 Humphries J T
3234 Buchanan H C
3238 Saddle & Fox Restaurant The
3241 Lloyd J M
3245 Mims W Q
3246 Stewart R H
3247 Perry P C
3256 Croasdaile Cleaners & Laundry
3257 Sharpe V H
3259 Averette C L
3264 Jerrett Elliot
3269 Whitfield Lewis
3274 Browning M W Mrs
3275 Stewart L G
3279 Wheeler A L
3285 Bounous E P Jr
3287 Scoggins G R
3294 Sutton J B Mrs
3301 Carden C S
3310 Brumfield Ed
3311 Driggers L A Mrs
3326 Thornton D M
3330 Crew N L
3333 Dicks D S
3336 Graham Lucy
3339 Cook Edwin
3341 Robinson Carol
3343 Walker H C Jr
3351 Batts Ralph
3362 Barber K L
3365 Webster D L
3365 Dante Sign Co
3379 Cauffman D H
3381 Byrd J W Jr
3385 Cannon Mary
3390 Gibson Tree Service
3391 Weaver E W
3395 Helfrich B K
3397 Rochelle H J
3403 Hopkins B F
3411 Bailey O M
3412 Bentel E F
3424 Mallison V J Mrs
3427 Hayes W D
3428 Parks Exxon Service Center
3430 Flowers E D III
3433 Branson Guy Jr
3443 Broadwell Richd
3451 Harris C D
3453 Loudermilk J W
3455 Wootton C A
3458 Dameron L B
3465 Parrish Larry
3468 Allison F C
3480 Sounderarajah K K
3483 Erexson J L
3487 Walker C M
3488 Davis Louise
3491 Turner J E
3493 Black F C Jr
3496 Graham F S
3501 Bowling M J Mrs
3504 Skinner C R Jr
3506 Franklin D W
3507 Porter B J
3515 Jackson R L
3521 West A L Jr
3521 Bullock L
3522 Hudson J P
3532 Vick C E
3535 Eddy R B
3539 Cline D E
3541 Phelps G L
3548 Sparks T W
3554 Rigsbee C J
3561 Jernigan W F
3568 Mason N R
3570 Sanfilippo N J
3574 Burns K L
3579 Nunnamaker R L
3587 Allen Carl III
3588 Mishler W T III
3596 Travis E M
3606 Cole J W
3607 Partin D H
3612 Smith O L Mrs
3620 Knight S M
3625 Hamlet R L
3625 Ralph & Helen's Hairstyling
3626 Moody A M
3628 George G H
3631 Kennedy Geneva
3635 Alexander Clifford
3640 Black Michl
3643 Wheeler M K
3644 Forbes Marvin
3647 Bledsoe H L
3649 Clark Kenneth
3650 Russell Carol
3651 Berger B D
3663 Taylor M L
3664 Wilson R T
3666 Foster E W
3667 Douglas W L
3668 Sittle B T
3674 Rajagpal R A
3675 Pugh Mollie Mrs
3679 Kelly M N
3686 Latta R F
3692 Honeycutt V K Mrs
3697 Baggett A M
3702 Franklin W L
3705 Holt P L Jr
3706 Winston Timothy
3709 Raynor C A
3711 Carolina Cleaners & Laundromat
3711 University Shopping Center Inc
3713 Coward Wm
3716 Coleman W B
3723 Bridgers Mildred Mrs
3723 Bridgers D M
3729 Pointer S R
3730 Gallagher Geo
3736 Reinhart Richd
3737 Walker O W Mrs
3740 Sanseverino Thos
3741 Stephens Eug
3742 Riley E Y
3748 Blackwood L B
3749 Rice E E
3752 Jones R B
3762 Conner C V Jr
3767 Jinnett B L
3768 Robertson Winn Mrs
3779 Teplansky G J
3784 Brady C H
3791 Beatty Isadora
3793 Lindsey S G
3794 Veasey J R Jr
3800 University Shell Service
3801 Riley C E
3803 Koval M R
3804 Cole J D
3806 Gray J T Jr
3818 Rook R L
3821 Edwards G A
3824 Hall L M Rev
3830 Poplar Apts (Ofc)
3830 Poplar Apartments Inc
3833 De Bruyne Charles
3838 Umstead H W
3847 Mount Bethel Presbyterian Church
3849 Hughes J L Jr
3851 Browning D M
3855 Morton D P
3856 Moore S E
3866 Lies S C
3871 Fox F H Mrs
3880 Sowter Clara
3881 Wheeler R A
3887 State Farm Insurance Co
3889 Parker E
3889 Parker Iola
3894 Roberts H G
3896 Westwood Golf Course
3906 Foushee H G
3908 Wilkins F P
3924 Land W M
3930 Mc Cormick A L Mrs
3937 Bressler B
3943 Ward A R
3945 Amnott D J
3947 Beacham Runett Mrs
3951 Martin W E
3959 Wooters J T
3960 Brown H G
3970 Filston H C
3972 Admiraal Canteldcrj
3974 Freeman H J Jr
3977 Clark Pat
3983 Zachek M J
3985 Mullins F J
3988 Weisenstein K S
3990 Gilbert Ann
3997 Elliott M E
3998 Galloway W R
4004 Tabler H L
4011 Carrigan E E
4020 Graham Lillie
4021 Giraldo H D
4022 Marrella Tom
4024 Soni S L
4045 Brewer Flora Mrs
4046 Roe C R
4055 Merril Dale
4057 Kavanagh E R
4060 Meffert R F
4073 Bray Clayton
4074 Larson Bruce
4076 Spain R D
4078 Houston O A Jr
4082 Wilson Jeffrey
4089 Winfield T W
4090 Lane J W
4097 Miller I C
4102 Fisher W H Jr
4106 Dixon M S
4112 Kelley P J Jr
4117 Wen C L
4119 Pridgen R M
4121 Moore A L
4130 Shelton B D Rev
4131 Brooks C E
4132 U Raymond
4134 Younts W D
4139 Summner Kate
4142 Keller H L
4147 Edwards Ruth
4150 Spain S V
4153 Stevenson K W
4164 Turner Florrie Mrs
4165 Jones D J
4166 Layton B D
4175 Framer's Corner
4177 Wynn A B
4180 Bergman Harry
4185 Dumas P J Jr
4187 Bunn D M Mrs
4194 Kersey E L
4197 Whitfield N M
4201 Cobb W P
4201 Cobb's Music & Sound
4207 Weldon Jean
4211 Sticht V K Mrs
4215 Harris C E
4218 Mangum Geo
4221 Accessories Unique Inc
4226 Formyduval J M
4232 Hamilton J D
4237 Cox E B
4251 Mc Donald J C
4253 Upchurch R S
4254 Cook R S
4261 Blake L D III
4268 Murphy R E
4272 Laws Lucie
4278 Humphries C A
4284 Campbell J A
4287 Keefauver Melinda
4290 Seligman Edw
4298 Morreene West Apartments
4302 Dawson Virginia Mrs
4315 Miller L C Mrs
4325 Kinsley F L
4326 Rankin J S
4334 Kuniansky Max
4339 Conn P M
4342 Stead W W
4343 Poole Larry
4344 Bledsoe D S Mrs
4348 Williams W H
4363 Fogelman D
4368 Shaw A H Mrs
4370 Miller W R
4385 Meachum L C Jr
4386 Rivermont Rest Home
4386 Zendel Edith Mrs
4395 Humphreys J L
4397 Sorrell L W Mrs
4398 Buy Quick Food Market
4402 Marriott P A
4403 Sloan L W
4409 Wilkins C E
4412 Latta O R
4413 Nunn Jim
4417 Dean R W
4418 Stark Eloise
4424 Whitfield E R Mrs
4434 Carver B T Mrs
4435 Rogers Lula
4436 Clayton G D
4437 Sadler J E III
4453 Pridgen G H Mrs
4455 Goodwin Stella
4462 Cable J E
4464 Sahba Melrdad
4466 Millard G A
4471 Von Lindern Kathy
4472 Simerly J E
4473 Darco Water Systems
4477 Russ D L
4483 Chesson J S
4488 Adams Marsha
4492 Blumenthal E M
4495 Mc Daniel S K
4497 Teer R D Jr
4498 Lively J H Jr
4501 Messick P S
4502 Campbell Ronnie
4503 Thomas Ivan
4509 Smith W H
4515 Hicks M N Mrs
4522 Adams C S
4523 Webster G L
4531 Cable H L
4533 Hudson Lillie
4534 Anapol Edw
4536 Roghelia F H
4538 A & P Food Store
4539 Sorrell B R
4544 Young J C
4546 Evans E Y Mrs
4555 Greene R A
4557 Stone V D
4571 Wannamaker Scovill
4588 Sweetnam J W
4596 Pittman Cleo
4600 Berini D C
4602 King Arthur's Styling Salon
4611 Jones Patricia
4615 Morris Mary
4617 Scoggins J D
4621 Regan J P
4633 Husketh L L
4635 Brady W E
4637 Johnson W I
4641 Hensdale J S
4648 Hosea R H
4649 Mc Ghee N R Mrs
4652 Funk J T
4655 Ragatz Charlie
4659 Ridenour H R
4660 Markham A L
4664 Mayes J H Jr
4669 Bruce R J
4674 Little D A
4685 Anderson J B
4693 Barbee W E
4695 Mc Adams E F Jr
4705 Oakley T V
4709 Pollard R W
4712 Merrill Eliz
4717 Bishop A B
4720 Adams T L
4722 Lewis L R
4723 Habig R L
4728 Elder I N Mrs
4730 Oliver D D
4731 Greenwood Clifton
4741 Leggette J A Jr
4756 Johnson Carlyle
4758 Strother Ruth
4763 Kim S H
4766 Strategy & Fantasy World
4769 Lewis C H Jr
4774 Roberson M T
4776 Harman Harriet
4781 Duncan G O
4782 Mooney John
4786 O'Shanick G J
4791 Rigsbee A H
4792 Riley M J Mrs
4793 Berini Joe F Construction Co
4803 Noblitt B R
4806 Rosemond C G
4814 Little Sam
4814 Little I T
4819 Smith W A
4821 Mattoy Herman
4828 King J C
4838 Franklin L G
4841 Geier Steven
4847 Collis W H
4858 Mcgrory P A
4860 Wrenn R G
4871 Holdren V P
4872 Maddox J W Jr
4873 Winberry L K
4874 Orban Louis
4875 Harris W H
4879 House P V
4884 King W C
4885 Moon Deane

DIAL 383—CONTD

4888 Kimball W W Jr
4898 Scearce L T
5005 Register C M
5019 Eubanks Ethel
5026 Estes G D
5030 Adams C H
5031 Davis D A
5033 Heath Dianne
5034 Litton M D
5037 Wiggins D W
5038 Kimbrell W D
5041 Gosling W A
5048 Whitesides D B
5053 Mc Pherson James
5054 Alderson H C
5056 Roundtree Jackie
5059 Jones Esther Mrs
5066 Stead N W
5073 Goswick A S Mrs
5083 Goswick C A
5091 Marchase R B
5095 Buker G T
5100 Drane H E
5101 Foshee S K
5102 Blankenship Catherine
5107 Bruno F P
5109 Baston J D
5110 Drowns M R
5123 Harris Bishop
5141 Mangum L B Mrs
5143 May S L
5145 Welborn R L
5147 Harris W E
5149 Gold M D
5157 Blackwell N O
5157 Prye S S
5172 Laube E V
5177 Whisenhunt M J
5179 Hoyler Lissa
5197 Crane Claude
5201 Fitzsimons Graham
5202 Rainey Dorothy
5220 Pendergrau E J
5241 Tanner G A
5253 Case S B
5255 Mc Daniel J S
5264 Griffin M L
5270 Hendrix P C
5272 Ashley C L
5276 Tegrarian H V
5290 Bullock Michl
5292 Phillips C H
5293 Lowdermilk F H
5296 Hines M L
5300 Helein Edythe
5308 Barbee Herman
5312 Oke Kalu
5314 Wilson Sam
5336 York R W
5353 Anderson T W
5355 Smith Irma
5358 Wade R R
5362 Sarvis E E
5374 Gminski J W
5381 Hester Douglas
5390 Duncan L W
5392 White J D
5394 Williams O
5404 Rigsbee B S
5407 Purves Sue
5414 Phillips Clinton
5417 Patterson G L
5419 Gordon W H
5421 Norfleet H L
5426 Speed J A Mrs
5431 Jang Chibon
5450 Cote P C
5452 Howard M H
5455 Leighton H J
5457 Pfister W C
5460 Straus H M
5463 Williams H G
5464 Cates A C
5465 Campbell Malva
5476 Jorgensen K A
5481 Burnett Ina Mrs
5482 Godfrey P T
5485 Wenzel S A
5487 Judge C A
5489 King E J
5502 Arkansas Best Freight System
5507 Andrews Family Group The
5507 Mannella's Restaurant & Pizzeria
5514 Whitehurst Insurance Agency
5521 Hillhaven La Salle Nursing Center
5525 Metrolease
5529 County A B C Bd
5531 Durham Clinic P A
5531 Mc Cutcheon W B Jr
5547 Miller Manufacturing Co Inc
5552 Nationwide Insurance Co
5557 Glidden Paint & Wall Covering Center The
5575 Garden View Realty Inc
5578 Colvin Veterinary Hospital
5591 Eckerd Drug
5593 Color Craft Inc
5600 Ray J P
5602 Gunn Wilson
5607 Faoro R B
5609 Schuler F R
5619 Williamson Charles
5622 Mc Caskill D C
5623 Dunnegan Doris
5624 Clark Datsey
5626 Rigsbee D F
5635 Smith E L
5638 Wilson M N
5644 Brewer C L
5646 Beissinger S F
5651 Durhams Auto Mart
5652 Thomas L F
5653 Cates Tonny
5659 Chapman T M
5663 Yeaman L D
5670 Inscoe C W
5672 Showroom The
5675 Joy P M
5677 Williams Annie
5678 Edlin Mrrell
5681 Croasdaile Farms
5684 Allgood T C
5686 Royal J H
5694 Tuggle B C
5695 Farrell Wm
5696 Sorrell G R
5698 Orcutt Maureen
5706 Jones W T
5715 Finlen Don
5718 Campbell Sandra Mrs
5726 Henry F M
5733 Heiden Lydia
5738 Chandler M B
5750 Imported Auto Parts Inc
5750 Jeffers Lin
5750 Thompson S W
5757 Rampone J
5759 Dennis Creston
5773 Echols E P Jr
5774 Ayers Lav
5780 Covington M L
5786 Byers J D
5787 Smith A H
5797 Gooch Agnes Mrs
5805 Brogden H J
5809 Blue J M
5813 Broderson D H Mrs
5821 Rives B F
5822 Hillsborough Road Sunoco Serv Sta
5826 Anderson Bond
5828 Wheeler J D
5838 Rodgers W L
5840 Cox C C
5843 Oberfelder Margt
5847 Diamond T E
5853 Sessoms B M
5854 Lechner D E
5859 Wells Ruth Mrs
5868 Metts C E
5871 Barnes Cliff
5882 Kelly L R
5884 Council J T
5891 Brown H F Jr
5903 Mendelson D S
5904 Cunningham S M
5904 Howell Noreene Mrs
5915 Wrenn O Z Jr
5920 Bowe J J
5929 Spangler D A
5937 Pipkin J J
5939 Mc Dermott Karen
5940 Barnes F C
5949 Citrini R J
5951 Neeley L B Mrs
5959 Underwood F W
5974 Creech Appliance Co Inc
5975 Latta J M
5979 Balakrishnan C V
5980 Fennell Douglas
5995 Wolfe J M
6002 Brodsky M E
6009 Wildermann R F
6011 Livnat Saml
6021 Kirkman M H Mrs
6042 Finkelstein Eli
6054 Spock Alex
6059 Miller P L
6060 Mehedon W H
6066 Calverts Burton
6085 Shafer M S
6087 Silver Hazel Mrs
6090 Young D W
6093 Nichols H V
6098 Pritchard Sarah Mrs
6100 Dickson Eliz
6101 Mitchell Deborah
6102 Pittman K L
6105 Knight J E
6106 Moore W L
6112 Dameron Lillian
6118 Cowan V A
6124 Mercer E T
6137 Nagy Kathleen
6141 Holton C R
6143 Slack Hattie
6152 Beasley J W
6154 Mc Rae Pearl Mrs
6155 Wasmom D C
6163 Toggerson Peter
6166 Callaway F L
6171 Hundley J C Jr
6172 Hayman Bess Mrs
6177 Siedow J N
6178 Williams Lula
6184 Darnell I C Mrs
6185 Roland Elva
6203 Jermundson A J
6205 Slotkin T A
6213 Wagner I I
6216 Page D A
6223 Central Carolina Bank & Trust Co
6229 Crawford R V
6240 Mc Millan M G
6246 Clouse Bernard
6249 Marlowe Anna
6260 Grill Christopher
6265 Watkins Eliz Mrs
6270 Etheridge Mary
6285 Lewis D C
6287 Grafton Roger
6290 Margerum W H
6294 Hersey Kathryn
6300 Waffle House
6307 Linnin Bernice Mrs
6311 Sledge Walter
6313 Terry W F
6315 Harris A M
6328 Kohler P H
6342 Rastauskas Vitolis
6344 Mills Ellen
6346 Wooden E E III
6361 Guess Richd
6362 Hermans Jaqueline
6364 Airheart L B
6365 Harris Ervin
6370 Powell S F
6373 Wheeler M B
6386 Fisher Ronald
6389 Reeves V F
6397 Harrington Winnie Mrs
6398 Warren R C
6406 Fellows N L
6409 Raggedy Ann & Andy Children's Shop
6424 Ambinder J M
6428 Kimbro R W
6436 Ashlin Annie
6440 Robertson Andrew
6441 Brown Evans
6446 Crart James
6447 Roland A T
6448 Porter Rodney
6456 Keech C L
6462 Mc Murray R C
6467 Nance Seafood Restaurant & Oyster Bar
6470 Lassiter H A
6471 Hall Savannah
6473 Cornwall T P
6477 Cabaniss A E
6485 Peed I H Mrs
6486 Bass Stella
6490 Page Maggie
6506 Leonard C C T
6512 Ingold J R Jr
6517 Vaughn S E
6527 Campbell B S
6537 Grove D D
6541 Nunley J A
6543 Clark H M
6545 Spurgeon Flora
6545 Elder H M
6555 Parks G E
6563 Edgecomb Eliz Mrs
6565 Mc Peake E T
6570 Taylor D O
6575 Moorman J C
6576 Mulligan R J
6583 Lawrence W K
6584 Dean R L
6585 Dickerson Tony
6589 Fox C B
6590 Cline Kitty
6606 Triangle Beverage Co
6609 Bicycle Transit Authority
6615 Cole Byron K
6621 Best Products
6631 Peppi's Inc
6634 H B E Leasing Corp
6651 Ricca Nelson Gantt & Co
6664 Medi Equip Inc
6666 King's Department Store
6671 Life Insurance Co Of Georgia
6674 Red Ball Motor Freight
6679 Croasdaile Barber & Style Shop
6683 Duke Manor Apartments
6683 Duke Manor Apts (Rental Ofc)
6685 Hill's Pharmacy
6687 Breast Cancer Demonstration Project
6694 Rice Clem Hairstyling
6696 Crenshaw Co The
6705 Tayyeb M A
6708 Peevy K J
6708 Lasiter Lee
6719 Fowler Pearl Mrs
6732 Gore T B
6733 Ryals P F
6738 Brodie R H Mrs
6742 Kulik W F
6755 Pittman J R
6770 Wible J R
6788 Anderson Chappell
6792 Owens T A
6801 Maynard G B
6801 Schlaseman A F Mrs
6803 Cooke Euna
6804 Overcash R F Jr
6806 Long J D
6808 Bass H R II
6810 Kersey R A
6820 Robbins A
6826 Tiperman Alan
6826 Senter Bill
6843 Hobson J
6846 Diehl W J
6849 Deerevere D
6854 Templeton M E
6864 Webb I G
6865 Brown Tommy
6873 North M L
6874 Oppenheimer Bruce
6890 Foy R E Jr
6895 Dugan J V
6896 Hilliard N H
6900 Maroof Mohammad
6901 Darden B L
6914 Smith R E
6917 Harle D E
6921 Minton R M
6929 Satterfield Betty
6932 Baver M N
6933 Guajardo Cesar
6939 Derrick James
6940 Glenn M D
6942 Danford Louis
6946 Jobsis F F
6946 Scagnelli J M
6949 Chappell Wm
6966 Evans J L
6984 Sink J D
6989 Mc Donalds
6992 Shannon T C
6997 Sherman Frances
6998 Witherspoon D H
7004 Smith Lois
7010 Bouse R M
7016 Moser Margt
7017 Dowdee W V
7020 Welt A G
7037 House Of Uniforms
7042 Vail Phyllis
7043 Stephens R L
7048 Wills Book Store
7051 Mackley E J
7062 Garrard R F
7064 Webster E H
7070 Sanseverino T V
7076 Hall M L Mrs
7077 Barret H L
7086 Ratberg Michl
7089 Seifert Florence
7090 Molbert John
7101 Thorpe Evelyn
7102 Hanks Shirley
7107 Mc Gee Lee
7111 Nichols Amy
7114 Royal E E
7122 Krska Jaro
7127 Bulla Spencer
7128 Langley F B Mrs
7144 Moore Townsend
7146 Root Carolyn
7147 Precision Chemicals
7160 Holloway Fannie Mrs
7168 Digor Leslie
7170 Rhinehart H A
7172 Safford J A
7178 Mead E C
7178 Moore Cath
7181 Charlwood B M Mrs
7182 Kruse K W
7184 Trout G M
7186 Hogan P B
7198 Estes L M
7198 Ray Curtis Mrs
7208 Harris Ethel
7235 Croom M J
7272 Westside Gulf Service
7293 Massey E W
7300 Mc Caskill Donald C
7310 Broome Mary
7330 Mize Maydelle
7355 Smith W M
7383 Thompson Donald
7402 Walker Kenneth L
7402 Croasdaile Professional Arts
7409 Tsui Yuet
7448 Palmer TV Entertainment Center
7451 Dealers Supply Co
7473 Harris Mulligan Embree Herbert & Derr
7515 Mengel Maratha
7522 Manguin Eliz
7542 Averette R B
7551 Bizzel M M
7567 Davis Berriann
7649 Allen M C
7698 Attan Joshua
7718 Krakow R B
7739 Lashenske P A
7764 Jeffreys Mirror & Glass Co
7768 Fisher L R Jr
7778 Gablini G I
7785 Herrmann L P
7786 Hansen D
7800 Adams J R
7837 Hagaman J R
7871 Rigsbee P R
7895 Hogan John
9061 Livingston E
9940 Thacker's Bar-B-Q Den
9985 Winn-Dixie Stores
9986 Pantry The

DIAL 471 PLUS THE FOLLOWING FOUR DIGITS

1001 Buchanan D M Mrs
1004 Bryant A L Mrs
1007 Rouse T C
1009 Barlow T S
1010 Harrat W A
1012 Laws D L
1018 Gillespie S H
1022 Verreen A P
1023 Russell J E
1033 Bizzell E K Mrs
1035 Beasley R C
1036 Wooden Ernest E III
1037 Long R D
1041 Allison L D
1042 Mullen J B
1043 Young G E
1045 Bass E E
1046 Crump C V
1049 Davis R T Rev
1050 Howard K L II
1057 Von Gerichten W E
1059 Hardison Faye
1069 Behn R D
1071 Gulley Tom
1073 Bass Fred Jr
1076 Daye D D
1081 Roberson Ray
1082 Cates S O
1086 Brown Yvonne
1088 Jones J C
1091 Whitney L L
1094 Freeman Linda
1098 Sears Barbara
1098 Lane B N
1100 Williams P L
1103 Hilliard M S
1106 Caston W C
1107 Rumpf R V
1108 Hedgepeth Lucius Jr
1110 Price S W
1111 Staley C O
1112 Jacobs E J
1114 Moore E E
1116 Ellis M V
1116 Ellis Fred
1118 De Weese Joshua
1119 Meador M S
1121 Barnett W H
1131 Mc Dow Curtis
1133 Blackwood G S
1137 Batca M E
1140 Dossett G N
1144 Lowry B F
1145 Fuller L W Mrs
1147 Pitts O M Mrs
1147 Burcham O E
1150 Children's Haven Pre-School Day Care
1152 Freeland J T Mrs
1158 Robinson J V Jr
1160 Travis F M
1163 Temple C M
1170 Upchurch W W
1170 Dark H B
1171 Sokolowski J S
1174 Gupton J T
1175 Stutts J D
1177 Lampe J J
1181 Epps Norman
1184 Turner D C
1186 Pope D E
1188 Art Sign Co
1191 Carver G B
1192 Graham J W

DIAL 471—CONTD

1194 Ray L W
1200 Miller R K
1201 Walker W N
1204 Broadwell Preston
1206 Swain F E
1207 Neece V R
1209 Falzone J L
1210 Mc Coy Thos
1212 Smith Cynthia
1213 Morrison Craig
1215 Horne F M
1216 Daye Matthew
1217 Latta C R
1222 Williams A G
1225 Phillip O A
1227 Scott Ross Jr
1228 Alston Colonel
1230 House K L Mrs
1236 Boone C W
1239 Woodlief Susan
1244 Hube S K
1245 Mc Bride E E III
1250 Birdine J W
1254 Sumpter R M
1255 Parker D M
1258 Stafford Sue
1259 Jenkins W C
1260 S & H X-Ray Sales & Service
1268 Thompson Kenneth
1269 Cates J R
1274 Ferrell G R
1275 Weikert Harold
1276 Wall C P
1279 Godfrey L A
1283 Harris Richd
1294 Lambert's Jewelry
1297 Sanders G L
1298 Powell Greta
1303 Williams C T
1304 Town & Country Superette
1306 Robinson M B
1307 Loomis C R
1309 Horton J W
1312 Mc Phatter Glenn
1313 Lyons M F
1314 Shultz L E Rev
1318 Kirkland Phillip
1319 Holloway Delton
1320 Stanfield J A
1321 Wynne R E Jr
1324 Bowles L E Jr
1325 Hales B G
1336 Whittington R F
1340 Allison Danny
1343 Parker J H
1345 Kelley J R
1348 Bruce F B Mrs
1352 Mc Minds Garry
1354 Scott M C
1357 King L C
1361 Tippett J W
1364 Brown G W
1365 Leppert M E
1368 Long R Z Jr
1369 Edwards P S
1370 First Assembly Of God
1371 Mc Donald Brenda
1378 Hunt Lloyd
1380 Burks L W
1381 Williams W G
1384 Burnette Fredk
1387 Overton S D
1389 Vandergrift Roger
1391 Herbert M A
1395 Grounds W C
1398 Wensel H L
1411 Green F L
1414 Timberlake Mack Jr
1415 Lamb W L
1423 Parnell R H
1424 Smith Wm
1429 Wall E L
1434 Cheek C E Jr
1437 Long J W
1441 Harrington T L
1442 Judd A F Mrs
1448 Johnson J W
1453 Gray D R
1453 Walker M F Mrs
1454 Lutterloh B L
1457 Braswell D B
1461 English R P
1462 Sharon's Dance Cntre
1473 Bryant R G
1479 Anton's Hair Styling
1490 Neal G R Rev
1492 Cuttino R L
1493 Suggs Carolyn
1502 Howell Larry S
1504 Zambrana Efrain Jr
1504 Bean Carl N & Zambrana E Jr D D S
1509 Bernard N P
1509 British Woods II Apartments
1514 Southern Food Service
1517 Rhew Tile & Carpet Co
1521 Herring Rusty Insurance & Realty Co Inc
1521 Gunter Bob Realty Inc
1534 Kerr Discount Drugs
1536 Wright School
1556 Sara Barker Day Care Center
1561 Montgomery & Aldridge Tire Co Inc
1571 Village Inn Pizza Parlor
1573 Darst Glenn A Realty Inc
1575 Peppi's Pizza Den
1579 Durham Animal Clinic
1589 Sneed Thos Q Jr
1589 Leden Gordon F
1589 Hardy John B Jr
1591 Branch Moving & Storage Co Inc
1593 Western Auto Supply Co
1596 Century 21 M D Fletcher Associates Inc
1596 Fletcher Construction Co
1603 Tise L E
1611 Cake J P
1615 Kanthamani H
1616 Williams K E
1620 Suggs S W
1630 Upchurch J B
1631 George Ray
1632 Harris Q J
1633 Pipkin T W
1634 Strupe K D
1635 Hobgood W B
1637 Wegert Jay
1640 Bissette D W
1642 Stevens Robt
1648 Mc Millon J E
1651 Newton J E
1652 Alston Zenobia
1658 Cates Ricky
1659 Burton N J
1665 Poole F C
1668 Bedspread World
1671 Edwards J S
1682 Hester R D
1684 Warren Clata
1689 Thompkins H M
1692 Council G M
1694 Allison D L
1701 Williams Billy Hairstyling Inc
1702 Shearin Betty
1702 Kendrick J M
1703 Hudson H D Jr
1710 Reilly S M
1711 Moore D A
1712 Harriss R L
1714 Dickerson W L Jr
1716 Smith W M
1718 Norwood R J
1719 Lane J C
1727 Hayes E L
1728 Stokes R F
1730 Thacker K H Jr
1731 Anderson T W
1734 Fletcher D J
1735 Henderson R L
1736 Sherron T F
1739 Bragtown Wood Stoves
1740 Baines T R
1741 Greene J H
1744 Flannery Larry
1745 Floyd John
1747 Epps Hamlet
1749 Alford C B
1751 Buchanan E H
1754 Hedrick J L Mrs
1755 Suggs Roy
1759 Smith Hubert
1762 Stanford M K
1771 Holleman J M
1772 Williams Lawrence
1773 Jones J E
1778 Eaton H L
1781 Parker S N
1786 Moore F O
1787 Brooks Jacquelyn
1790 Harris J M
1792 Wanda's Hairstyling
1793 Dixon T E
1794 Smith C W
1801 Lynn T L
1803 Kull E C
1807 Keen Shelia
1809 Ward Ronald
1810 Redd Butler Jr
1812 Hedrick R M
1814 Robinson G L
1817 Sizemore Dan
1819 Rogers I N
1822 Ridley Barbara
1823 Faulkner Wm
1824 Lee J T
1830 Santa E J
1832 Dodson R A
1834 Salai Diane
1836 Aiken W N
1837 Davidson M R
1838 Wilson W J
1839 Locust C O J
1840 Bare D L
1844 Foskey Frank
1845 Walters K J
1846 Black J E
1847 John's Flower Shoppe
1849 Duke M E
1849 King Henry Jr
1850 Medlin C H
1853 Harris Cheryl
1853 Clements E B Jr
1858 Lefils R L
1859 Williams Frank
1860 Schramm Lillian
1864 Tyndall J I S
1865 Thorpe Mattie
1869 O'Brien Ada
1869 Gronek Robt
1870 Moorefield R W
1871 Jones Eliz
1875 Cates John
1880 Gerleman Virginia Mrs
1882 Kirby R P
1884 Sprenger Bruce
1887 Patterson Alex III
1902 Blackwelder W G
1904 Trice G E
1906 Gbernedio Pender
1907 Harris J C
1909 Slaughter Eliz
1920 Wiles H C
1922 Long J E Jr
1925 Moore N E
1926 Dorman J H Rev
1927 Smith R L
1939 Caraway Robt
1940 Beavers W J
1943 Neal R W
1946 Turner Virginia
1947 Augustine J J Jr
1948 Hurdle D K
1948 Aiken TV Sales & Service
1951 Guaranty State Bank
1953 White W T
1956 Anderson Leonard
1957 Craig J G Jr
1960 Goss Velma Mrs
1961 Hodge G A
1964 Staunton W H Jr
1965 Mc Cormick W L
1966 Couch D A
1968 Mason L E
1969 Daye M E
1970 Woods C C Mrs
1972 Denson Rufus
1973 Hearn B A
1980 Lamb W A
1983 Marshall S L
1984 Parker Thos
1989 Hicks Hugh
1990 Isley M W
1991 Yarborough D A
1992 Justice Luther Jr
1995 Gill Lois
2000 Wright S D
2002 Perry Ruth
2003 Cramer G B
2007 Curtis W F
2009 Knight B S Mrs
2010 Tapp Keith
2011 Partlow M K
2016 Tyson Douglas
2020 Brisson B R
2024 Jones J T
2029 Walsh Stan
2035 Suitt S C Mrs
2040 Foust Delores
2046 Nassar R N
2049 Collins W D
2050 Coleman E M
2051 Birmingham Ruby
2053 Plummer Percy Jr
2054 Cherry E S
2055 Potter R A
2056 Riley C A
2057 Watkins Patricia
2058 Hawkins Fred
2061 Staton L J
2065 Mitchner Nettie
2068 Ashe L F Mrs
2071 Blanton Wm
2072 Case A P
2073 Clayton Raye
2076 King R E Jr
2077 Levchak Joseph
2078 Jackson Ernest
2078 Crawford Jas
2085 Gilchrist O M
2086 Robinson Wm
2088 Edgerton B F
2089 Jones E C
2090 Manning R I
2091 Arrington's House Of Beauty
2093 Turner J M
2097 Paschall M D
2103 Garnett J T
2104 Rankin E C
2109 Mc Donald David
2110 Haun R A
2114 Ballard E A
2115 Bittikofer J A
2116 Johnson Kenneth
2119 Williams Clarence
2120 Poteat Mike
2121 Rosenmarkle M N
2122 Camacho C A
2126 Johnson H E Rev
2127 Weatherly Jackie
2128 Russell F R
2136 Stephenson M D
2137 Hawkins Fred
2139 Lawrence C H Mrs
2143 Byrd F B
2147 Matthews J T
2150 Bigham Harold
2155 Glenn T W
2158 Allen Leroy
2159 Cynthia's Rest Home
2169 Hester E L
2174 Cox T C
2185 Defrancesco Susan
2189 Beard D J Jr
2190 Holland's Carpet & Tile Company
2203 Cave Danny
2205 Webb D J
2207 Bumgarner L L
2211 Hayes James O Realty
2213 Leichner Deborah
2214 Singletary Clifton
2215 King E L Mrs
2218 Bland P C
2220 Best J P
2223 Perry Leennie
2225 Tisdale Henry
2227 Carlton P B
2229 Posey M L
2236 Rayburn H C
2239 Murphy's Service
2240 Yancey James
2243 Miller J E
2246 Lambert M E
2248 Bailey M L
2254 Taska R J
2255 Mullins J R
2261 Morgan J G Jr
2262 Primm E H
2265 Clark R F
2266 Rogers Edna
2268 Cattle W E
2271 Cannada B C III
2272 Collins C C
2274 Casey C D
2275 Morton W H
2278 Simpson M E Mrs
2280 Conn L G
2286 Mc Neil L J
2287 Draeger K D
2289 Jones P T
2290 Rogers C F
2294 Abrams E L
2298 Kirby J L
2302 Chapman W A
2304 Tadlock N H
2305 Bowles L P
2317 Brown W K
2321 Winterkorn K D
2329 Sidak A H
2331 Yates J A
2332 Miller M L
2334 Dwiggins L N
2342 Wilkins Roland
2346 Turner W E
2348 Warren Leslie
2350 Gunter F H
2354 Smith Horace
2356 Ingram D C
2358 Burton H D
2359 Joslin R G
2360 Workman Deborah
2360 Cox Charles
2361 Whitman L E
2362 Cameron J M
2365 Howington Douglas
2366 Mc Culler Willean
2368 Thomas C S
2370 Stone W J
2371 Oakley Pete
2381 Jack's Steak House
2385 Evans R A
2388 White R F Jr
2390 Dorty M L Mrs
2392 De Ment R L
2395 Clayton Chas
2398 Peters W J
2407 Greene J W
2415 Clayton E D
2432 Evans Ronald
2432 Evans Wm
2434 Arrington J M
2438 Austin David
2439 Glanton W M
2444 Carrington G W
2445 Bailey J E
2447 Canada R W
2448 Thorne Zebedee Jr
2451 Mc Neil T C
2452 Cherron Sam
2455 Lukacher Ned
2458 Williams Clyde
2460 Davis A W
2461 Williams D D
2463 Hill M J
2467 Parker Bernard
2469 Rogers J B
2474 Guidry Charles
2476 Townsend C L
2478 Umstead S L
2481 Erwin D L
2484 Meekins Leonard
2487 Smith Reesa
2490 Rogers G L
2490 Smith C W
2492 Jenkins L W
2497 Woodell A M
2498 Hayes W L
2502 Thompson Larry D III
2531 Durham Medical Center
2535 North Duke Street Mall
2541 Insurance Center Glymph-Phillips-Miller The
2605 Mill Grove Day Care Center
2606 Jones S O Mrs
2609 Hollar W D
2611 Lyons T D Mrs
2612 Jackson W A
2616 Cova P A
2622 Lusk E T
2626 Upchurch D C
2631 Street R C R
2632 Ray Larry
2637 Thompson J L
2639 Williams A B
2641 Winn-Dixie Food Store
2643 Bradshaw Ashley
2651 Family Dollar Store No Two Ninety-Three
2652 Woznicki G C
2654 Bass Alf
2656 Jones Evelyn
2657 Willons P
2665 Allen L B Mrs
2667 Hughes Lillie
2671 Valentine K A
2675 Faison F W
2677 Killian L M
2683 Mc Knight G R
2684 Hinson B D
2687 Dowd W A
2691 Holmes Ozell
2691 Charles E P
2710 Stewart R D
2713 Baker P O
2726 Tinnin R L
2737 Allen D P
2740 Eubanks D W
2744 Tart C V Jr
2745 Meyer W S
2746 Ball A W
2762 Evans Ranson
2766 Totten V B
2771 Turner Roby Jr
2773 Fletcher R G
2778 Harris Valinda
2780 Brogden H R
2783 Holeman P W Mrs
2785 Brooks L M
2788 Vangelopdus Judy
2791 Stevens Geo
2792 Mc Neil C T
2793 Daye L W Jr
2795 Bosheh Hani
2797 Wearing Louvenia
2797 Wearing Dorthy
2806 Stetson C J
2807 Owens Barbara
2812 White J G
2813 Pegram James
2814 Daves M B
2815 Herman's TV & Stereo
2818 Oakley W E
2820 Partin R A
2823 Whitten C B
2830 Bass C A
2833 Smith P C
2836 Keplinger C A
2837 Vickers S B
2841 Pinnix J L
2843 Cheatham J A
2845 Jones Jimmy
2847 Earp O W Jr
2849 Lloyd G M
2858 Hurst Durwood
2862 Barrett J L
2864 Parks Lester
2866 Mason W N
2871 Synder Robt
2872 Luger R D
2874 Powell M D
2876 Burting Paul
2877 Yarborough H T Jr
2878 Herron Ricky
2880 Mims J D
2884 Hale's I-Eighty-Five Amoco
2885 Foxfire Apartments

DIAL 471—CONTD

2892 Leroy G L
2895 Barnes Joe
2896 Cole S L
3000 Jeremiah's
3001 Le Guilloux Herve
3002 Bryant F W
3007 Cameron T E
3008 Burrell Ollie
3011 Needham E F
3018 Cates Worth
3019 Jackson Johnny
3019 Inscoe D M
3028 Pipkin P W
3031 Walker Marvin
3032 Allen S B
3034 Graham M M Mrs
3036 Mc Farland R B
3042 Lewis J M
3043 Duke Johnnie
3046 Massey Saunders
3047 Dorman B
3048 Hill D C
3050 Hart Brodie
3053 Hammond W A
3055 Wellman C L Mrs
3058 Russ F E
3071 Mack Sarah
3072 Mc Cullen M S
3075 Parrish R W
3078 Miles A M
3082 Mathews Holly
3084 Blanchard A W
3084 Curry Mike
3086 Mangum W L
3094 Snyder John
3103 Johnson R C
3107 Woolwine J H
3109 Waller Cornelius
3112 Barnes Earl
3112 Barnes Roofing Co
3113 Cindy's Ceramic & Gift Shop
3116 Gordon Alex
3117 Smith C J
3119 Smith C H
3120 Miligan M B
3123 Riggs R Y
3134 Johnson R G
3138 Heflin T V
3139 Sanders Charles
3140 Gilbert M H Rev
3140 El Toro Recreational Park
3147 Stevenson T L
3151 Acker L H
3153 Northern Durham Furniture Repair
3154 Harris Viole
3155 Mc Cauley Robt
3159 Edmisten C S
3164 Leonard Barbara
3171 Andrews V L Mrs
3173 Benditz J F
3182 Thrice D D Mrs
3183 Johns E K
3193 Hall T K
3194 Bragtown Seafood Market
3202 Bowles L E
3205 Bowman S A
3207 Howell K
3211 Santoliquoda Geoffrey
3211 Kuyat Judith
3213 Alford Jerry
3214 Edwards A G
3224 Ashworth Johnny
3225 R & J Linoleum & Tile
3231 Saunders R G
3243 Moore Anthony
3249 Parham Ellis
3253 Richards D W
3255 Gainey Carolyn
3256 El-Amin M H
3260 Ford G E
3261 Williams D L
3266 Bass Andy
3272 Johnson Isaac
3280 Gillis Ruben
3283 Fisher C T
3285 Brandon Arth
3290 Fowler A T
3291 Richards S R
3295 Teasley B W
3298 Fruit Basket The
3302 Abayhan Ibrahim
3308 Massey Benj
3311 Huggins Isaiah
3312 Teasley Mabel
3313 Fletcher Michl
3323 Mandy J D
3325 Wall Nathl
3327 Simmons E W
3330 Lassiter Tyre
3338 Murphy Shirley
3341 Parrish Charlie
3342 Mc Quire R L
3345 Jones Joyce
3346 Glenn's Florist
3348 Blanton M M
3351 Hyde Park Style Shop
3354 Jordan F M
3355 Ellington H S
3356 Acrey Phillip
3357 Williams John
3368 Kappas Geo
3376 Turner Tony
3376 Proffitt R C
3382 Ethridge Barbara
3386 Biles K R
3390 Thomasson Randy
3391 Carr T L Mrs
3393 Sambo's Restaurant
3394 Howard A R
3394 Hodges R A
3395 Riffle K L
3397 Watson T J
3411 Durham County General Hospital
3487 Psychiatric Assocs
3491 Signal Finance Of North Carolina Inc
3497 Rose's Store Inc
3508 Farrell A L
3512 Braly A S
3513 Davis T M Jr
3519 Dixon S C
3520 Price S M
3525 Christian M P
3526 Rusch Randall
3527 Alston J A
3528 Bush J D
3529 Morreene Manor Apartments
3530 Jenkins E L
3530 Jenkins Elberta
3535 Sherrill W A III
3543 Jones Lonnie
3545 Markham Don
3546 Ellis Georgia
3549 Colclough Joey
3552 King T F
3565 Rasmussen H B W II
3566 Turrentine S A
3576 Woods P J
3577 Atwater J M Mrs
3579 Rose E A
3580 Alston J L
3581 Salem Rose
3585 Bullock V M
3588 Sawyer R V Jr
3591 Wilson Frank
3592 Barbieri L A
3593 Players Adult Book Store The
3596 Seidenberg Michl
3598 Burnette W L
3602 Brown J H
3603 Barnes Nathl
3606 Weiner King
3610 Gilchrist T L
3611 Takacs A T
3615 Chavious H L
3619 Teasley M F
3622 Steltz Eug
3624 Johnson Lee Jr
3626 Lyon C J
3628 Fox E F
3629 Bagwell Kirk
3631 Bell W H
3632 Odom J D III
3633 Textile Sales
3635 Watson J L
3643 Garretson G T
3644 Hancock H L
3646 Davis W H
3652 Purvis C R
3663 Powell Sandra Mrs
3667 Evans Charles
3674 Culbert L D
3675 Norman C D
3678 Brown A K
3679 Steed R D
3680 Alexander S C
3684 Pearson D T
3685 Pleasants W J
3688 Wilson T L
3695 George Donnie
3697 Howard W C Jr
3700 Lewis Joe Mrs
3703 Dove W E Jr
3712 Brown H B
3713 Kaufman Charles
3715 Catsburg Country Store
3722 Burke R D
3725 Williams A W
3726 Walker G C Mrs
3727 Major B E
3730 Blackley M L
3735 Pierce M N
3742 Crews W J Jr
3743 Bass J M
3744 Adams S R
3747 Belcher B J
3751 Bradley C E
3757 Keene D W
3759 Sellover C
3765 Smith R C
3766 Brown C L
3767 Hunt K G
3768 Hamilton Richd
3770 Bagley Nancy
3770 Williams Edw
3775 Brooks Leon
3780 Peacock Mary
3782 Swinton Theodis
3789 Lloyd L L
3790 May R S
3791 Liles Pearleane
3794 Joint Head Shop
3796 Fraker T D
3801 Hayes R D
3802 Rose Phillip
3805 Tromeness John
3814 Brandt C C
3824 Ferguson R D
3828 Rowe P C
3834 Napier Bennett E
3840 Whitney I L
3842 Maheshwary A C
3843 Glasscock C M
3844 Kennedy Bernard
3851 Chap M A
3854 Turner Mozelle
3860 Baltziglier Perry
3862 Kerr B G
3864 Fulks Jimmie
3876 Harding Lannie
3882 Ardis J L
3887 Mason R D
3888 Lea J S Mrs
3890 Herring J R
3893 Rudolph John
3897 Garrard D G
3898 Legrand C E
3908 Lloyd Charles
3912 Moore W M
3912 Meadows Henry
3913 Parker D
3918 Bragan R E
3937 Baker M B
3939 Deese C J
3945 Graham J L
3946 Peaks Ella
3948 Lyon Roger
3948 Fussell T R
3949 Rogers R M
3951 Scott J B
3960 Davis J U
3961 Birmingham G W Jr
3969 Solomon T E
3972 Davis Elana
3990 King F T
3993 Wellman R E
3997 Brown Albert
4002 Morris Verda
4003 Simmons E A Mrs
4005 Griffin W B
4007 Rogers Rosa
4011 Chicken Crisp
4018 Lyons M P
4023 Lyons Jas
4028 Rosenberg D N
4029 Phil's Tackle Box
4030 Brown Jerome
4036 Tilley A H
4041 Petty K M
4044 Mc Clelland Karen
4051 Ferguson D C
4052 Rogers Carol
4059 Banks K P J
4063 Almendarez F D
4064 Miller Polly
4068 Homola J R
4074 Francis Cheryl
4075 Barrett G C
4077 Hatch G E
4080 Wood Works The
4081 Davis Wm
4083 Rogers J E
4086 Nelson W R
4090 Smith Vernice
4093 Habeck M J
4097 Morgan R E
4101 Heflin T V
4106 Caudill R L
4117 Smith Maxie
4122 Barbee J A III
4123 Vickery C E
4124 Janice's Cross Stitch Patch
4134 Reynolds D S
4140 Cates Ruth
4143 Reams Johnny
4151 Manhard John
4154 Knight & Son Paint Center Inc
4159 Cox L D
4167 Holloway Ed
4177 Williams J T
4178 Clark R M
4180 Bergland Robt
4189 Day Kerry
4190 Markham K
4192 Stephens Donna
4197 Teletype Corp
4205 Royster Mozelle
4207 Caviness Sarah
4212 Muhsinah House Of Weave
4215 Wainwright Ronnie
4217 Sims Gary
4222 Cronin W B
4223 Evans Ronald
4224 Rogers Cathy
4229 Harris Onald
4230 Alston H G
4239 Oudin J A
4243 Massillo Mary
4250 Hunt Wm
4255 Greenberg R
4256 Riggs Linda
4258 Dawson J E
4263 Cook S L
4268 Thornton Ann
4269 Ferebee S S
4269 Sullivan J R
4270 Stuelke R G
4278 Thompson R M
4281 Fagala Jas
4286 Bynum C E
4290 Mathias S M
4295 Gwishiri Chaipachii
4296 Smoak T L
4298 Cantwell F
4300 Wesh Scott
4302 Beavers D C
4310 Ruffin Benj
4316 Smith M S
4318 Mc Mahon Billy
4319 Tommy's Barber Shop
4321 Bentley R J
4324 Gilmer Estelle
4324 Stallings Gary Rev
4326 Whitted Bill
4329 Canty Al
4335 Funderburk Ervin
4344 Oakes M E
4345 Crutchfield C J III
4346 Hopkins Linda
4350 A A Appliance Co
4352 Thompkins Melody
4353 Bristol Michl
4356 Smith J H
4357 Henderson Howard
4361 Cheek Douglas
4362 Dean Todd
4368 Adair F D
4380 Schmelzer J H
4390 Phillips Kay
4396 Whitted E C Mrs
4402 Cameron Brown Mortgage Co (Br)
4405 Efird's Pest Control
4411 Highway Sound
4416 Walker Home Center
4441 Crabtree Associates
4444 Crossroads Realty Inc
4461 W L F L TV 22 Inc
4471 Medicine Shoppe The
4484 Douglas W La Dell
4491 Durham Advertiser Inc The
4502 Reilly Peter
4504 Duryear J
4511 Ball K G
4512 Ehrie M G Jr
4515 Frick C O
4523 House Vicki Mrs
4529 Franzen D M
4534 Thompson Wanda
4535 Clay E L
4536 Mc Neill L C
4542 Jones Susan
4543 Wells B E
4545 Reinke L A
4546 Escabor J R
4548 Hack Nan
4550 Stevens Auto Sales
4559 Gilmore J T
4562 Staples D H
4564 Keel J F
4565 Stiles D C
4565 Johnson Kay
4567 Parker John
4568 Traumuller Curt
4569 Beutler Heidi
4569 Turretine Brenda
4573 Rohlfing M B
4576 Mc Carthy P M
4578 Fisher Albert
4583 Harvey Larry
4584 Stephenson T M
4588 Critcher K A
4589 Harris Linda
4595 Hosan D L
4604 Kane M A
4607 Roberts Wilbert
4608 Woodard K T
4610 Grimm J K
4616 Hauntley J W
4617 Cooper D L
4618 Ashby G W
4620 Meyers Talbert
4621 Cary Jean
4627 Russell J W
4631 Luther M T
4641 Murphy R P Jr
4643 Olsen C O
4644 Grant David
4645 Smith Stanley
4648 Venturini F L
4657 Magyar J J
4658 Cox B L
4659 Vann Arth III
4661 Quigley T J
4662 Althaus A S
4663 Best Barber Shop
4664 Palmer E W
4665 Electrical Service Center
4672 Alexander J C
4673 Blizzard Susan
4674 Strickland Joseph
4676 Barnes Montague
4681 Pavlovrch Ronnie
4684 Baker D D
4686 Brown J S Jr
4688 Craig J H
4692 Browning D L
4696 Crumpler N B
4700 Hale M L
4704 Demas T J
4710 Hopson A L
4711 Harris Peggy
4713 Lundy V R Jr
4719 Rasheed Abdullah
4724 Spann S J
4725 Brown D T
4733 Barnes Helen
4734 Mason E H
4735 Rosenthal A R
4738 Martin V C
4739 Jacobs Ronnie
4750 Gupton Robt
4754 Sessoms Janice
4755 Salvatore J A L
4756 Cameron W T
4757 Jones N L
4761 Duke L M
4762 Watson Bobby
4768 Jones H B
4769 Johns Mike
4777 Turner A H
4782 Smith Michl
4785 Childers Jerry
4790 Garrard Ike
4793 Dohrmann M L
4810 Pate W E
4813 Daye R L
4820 Thompson Cathryn Mrs
4828 Ferrell Luther
4830 Ward D P
4832 Roberts Sam
4838 Lyons Dora
4843 Faircloth David Jr
4843 Central Carolina Bank & Trust Co
4845 Interstate Sunoco
4851 Young J O
4855 Kelly M D
4857 Lindberg K A Jr
4859 Cox John
4860 Loftis V G Mrs
4872 Johnson S H
4880 Macy Marshall
4882 Booth Wm
4888 Fenton D J
4891 Dykes J E
4903 Bailey E W
4908 Goldstein E A
4912 Patton Ann
4916 Tye M W
4917 Pendergrass D A
4928 Cameron J J
4929 Malone Patk
4936 Woznicki Edw
4963 Mc Arthur R C
4971 Tate S L
4974 Farmer Leo
5006 General Telephone Co Of The Southeast
5054 Parks W P
6029 Moon F L Mrs
6067 Savage J D
6118 Daniel E T
6123 Gossett J T
6125 Gammer R F
6137 Gernigan C A
6147 Guarnieri Thos
6196 Truelove Darlene
6197 Sherley Benneth
6209 Elder H M
6226 Williams S J
6262 Baker W K
6278 Hoyle Tammy
6314 Mc Cullers W H
6316 Farlow Mike
6330 Owens Sandra
6338 Offarow Wm
6375 Cawthon R C
6383 Parham J L
6500 Hamm G B
6518 Ray N L
6597 Davis Eliz
6600 Baldwin Jay
6643 Gregory C W
6701 Kincy E L
6711 Keith A L Jr
6725 Ennis J C
6742 Coleman Michl

DIAL 471—CONTD

6746 Darling David
6754 Moser C R
6786 Day J E
7141 Halbur Bernice
7511 Liggett Group Inc
8024 Dickerson M A
8056 Hairr G R
8073 Billings Robt
8088 Griffin C G
8104 Toy K W
8105 Stephenson R L
8106 Byrd E L
8111 Ditto J M
8122 Wilkins Esadrila
8128 Salalman Dave
8148 Mitchell R A
8152 Crook Inc
8173 Powell Geraldine Mrs
8178 Bobbitt Joseph
8193 Williams A W
8202 Yarborough Car-Care Center
8212 Fauctte Daisy
8246 Pruitt's Fashions
8260 Wallace Barry
8261 Stewart L B
8277 National Recording Studio
8314 Daye Douglas
8331 Jordan B A
8334 Pittkou Linda
8345 Timberlake T C
8361 Holland E A
8363 Ozmun J H
8377 Leathers Douglas
8390 Hill F H
8394 Royster G T
8401 Mc Cloud E C
8402 Central Medical Obstetrics & Gynecology Pa
8411 Durham Radiology Assocs Inc
8423 Grimes H E
8431 Triangle Orthopedic Associates P A
8431 Glassen Lang & Bruch
8439 Loehr & Davis
8451 Durham Optical Co
8455 Villa Donna Italian Restaurant
8471 Forrester R L II Insurance Agency
8477 B & B Research Laboratories Inc
8481 Hare & Yarley
8481 Medical Assocs
8495 Young N Wm Jr
8602 Mathews J L
8603 Hobbie H W
8631 Russell J S
8686 Lambert M J
8704 Ham J D
8742 Walker M J
8800 Collins L R
8808 Di Bona Jos
8837 Needleman Ellen
8861 Blanchard Hjordis
8862 Clark H N
8913 Varner Wendell
8917 Allison Frank
8919 Hales Cath
8930 Doyle Jas
8932 Atkinson Ethel
8938 Parker Lionell
8957 Mack Jerry
8968 Halaes W M
8970 Bennett Susan
8994 Rochelle Margie Mrs
8996 Edwards B L Mrs
9915 Wilco Service Station
9922 Phil's Independent Coin Laundry
9927 One Hop Food Mart
9931 Cannady's Bruce Cleaning Center
9937 Bobby's Gulf Service & Grocery
9954 Fast Fare
9970 Charlie's Elec Mtr Sls & Serv (Stge)
9971 Seven Eleven Food Store
9973 Fast Fare Convenient Store

DIAL 477 PLUS THE FOLLOWING FOUR DIGITS

0000 Vervaert Alf
0003 Cooper J C Mrs
0005 Farned J R
0007 Pridgen Edna
0009 Fields B L
0010 Hawes J R Jr
0013 Jester W G
0014 Jenkins M E
0015 Newton B R
0018 Roberts H T
0022 Cunningham B G
0023 Nurkin Jake
0024 Thornton Hannah
0026 Napier B E
0030 Donnald N B
0033 Bagwell J R Jr
0035 Johnson D R
0036 Perry D H Mrs
0045 Neville P S Mrs
0047 Mooney A L
0047 Kimbell Janise
0048 Armitage W P Jr
0054 State Farm Insurance Co
0055 Bomart's Good Old Things
0062 Wallace M E
0066 Bethea L P Mrs
0069 Mc Kee E H Mrs
0070 Huck R L
0071 Wagner E M
0078 Rose D H
0079 Lawson R J
0088 Marshburn P P
0091 Porter J B
0093 Lawson E D
0094 Jones R L
0095 Stephenson E S Mrs
0098 Thompson C B Mrs
0101 Addison L J Mrs
0106 Hicks C R
0107 Blalock N E
0108 Carrera Pedro
0116 Mixon K L
0118 Perry J R
0120 Ryder Geo
0121 Satterwhite W T
0129 Casper R A
0131 Rasberry D L
0133 Tate Savannah Mrs
0137 Evans W K
0138 Henderson Leon
0139 Woodard K R
0147 Gang G H
0148 Smith T V
0150 Cooper L W
0151 Phipps A Y Jr
0153 Bible Book Store
0156 Akridge S B
0160 Thompson J B
0166 Sprague D A
0166 Morrison L O
0167 Harper T T Jr
0169 Ford Y E
0171 Dieckman W L
0177 Britt M S
0183 Crisp Edith
0187 Cheek Adna Mrs
0190 Welcome Home
0191 Timberlake J R
0192 Karas K W
0193 Williams E J
0196 Babiarz Gene
0198 Andrews Bill
0201 Whitfield R M
0204 Ferrell D L
0205 Holleman T
0206 Holleman M B
0207 Mc Granahan Richd Jr
0208 Hobin R M
0213 Reams L J
0214 Jones L D
0220 Nunn Dennis
0221 Patterson C H
0223 Solomon J T
0225 Battle Claudette
0230 Mc Laurin T R
0231 Goodwyn M N
0233 Wilkerson W V
0234 Byrd Leno
0236 Southerland H Mrs
0238 Rigsbee Mabel Mrs
0240 Stacy W M
0242 Gunter T R
0243 Luckey Harry
0251 Bullock W E
0253 Spanks L E
0259 Bobbitt C L
0260 Perry R W
0263 Carter J W
0264 Royster M J
0265 Shelton C H
0269 Eggleston F L
0274 Thomas J R
0275 Porterfield J W Jr
0277 Barcelona Apartments
0282 Foster W L
0284 Mc Ghee H E
0288 Rigsbee L C
0288 Hobbie W D
0289 Morgan A Y
0292 Bullock G M
0294 Harris C C
0295 Holloway M W
0297 Birch D P
0301 Fisher R L
0302 Hodge C L Mrs
0303 Fuller Cecarno
0304 Dills B L
0305 Black J T
0312 Mc Laurin Ray
0313 Biddy F C
0318 Kirkland J W
0320 Sneed W T
0321 Monks Eddie
0322 Harris Matt
0329 Burns Edw
0330 Webster R L
0332 O'Briant W W
0333 Ward Evon
0334 Dollar Kenneth
0335 Miller J P
0337 Creech B R
0341 Pucket E L
0344 Waters C L
0345 Briggs G N Mrs
0347 Treen E W
0348 Tidwell C B
0349 Glenn B E
0351 Sutch Fredwennig
0355 Devorsak B G Mrs
0356 Bare E M Rev
0360 Malanga B V
0362 Marshall R A
0363 Turner J W
0364 Enoch J W
0365 Keaton R J Jr
0368 Swain Joanne
0370 Lefler B W Jr
0373 Taylor J N
0377 Kerr R H
0379 Cook J D
0381 Pitzer Z M
0383 Laws Corrine Mrs
0388 Johnson E
0393 Woods Leamon
0395 Jackson N B Mrs
0402 Captain D's Seafood Restr
0409 Kentucky Fried Chicken
0411 Century 21 R T A Assoc Inc
0431 North Carolina Museum Of Life & Science
0434 Central Carolina Bank & Trust Co
0436 Electrolux
0441 Eno Female Care Center
0451 Herndon Brothers Refrigeration Inc
0453 Rigsbee Tire Sales Inc
0459 Larry's Hairstyling
0465 Hutchings & Hutchings Certified Pub Accts
0471 Ward Don W Construction Co Inc
0475 Brown Bros Plumbing & Heating Co Inc
0481 Riverview Furniture & Interiors Inc
0485 Black Industries Inc
0494 Apple Automotive Parts Inc
0497 Davis C R
0500 Weaver W M Mrs
0505 Lipscomb Charlie
0508 Perry D J
0509 Aldersgate United Methodist Church
0511 Pleasants A H
0514 May D W
0515 Alston Milton
0521 Tru-Life Ceramics
0527 Brandt Ernest
0530 Murphy J D
0538 Wesly R L
0543 Chambers B S
0546 Weaver Betty Mrs
0547 Hart D L
0549 Ivey D C Mrs
0550 Martin M M
0551 Garrard B R
0555 Fowler Valinda
0558 Julier M C
0560 Center Berry
0561 Panther C C Mrs
0564 Gunn B L
0566 Mc Ghee D G
0568 Jernigan Albert
0569 Bass Lawrence
0571 Lewis W R
0571 Schneckel Wayne
0574 Williams Thelma
0575 Welch H L Jr
0578 Marsh K R
0584 Hogan C W
0586 Kirsch Melvin
0588 Brackett S W
0588 Bracket S W
0593 Applewhite J W
0596 Elliott H J
0597 Fleming V B
0598 Hunter V M
0600 Porter Thos
0601 Long Clyde
0603 Swain D A
0607 Smolla Rodney
0609 Herndon B T
0610 Miller J A
0612 Whitted A C Mrs
0614 Mc Leod W T
0619 Mallery J A
0621 Gentry D G
0623 Whellous Ralph
0623 Wheelous G K
0624 Evans W K Jr
0626 Eubanks V T
0631 Woollard Matthew
0634 Little E P Mrs
0637 Haith D T
0638 Mabe C E Jr
0641 Scott J H
0643 Sloan R A Rev
0644 Hixon G W
0650 Franklin Mattie Mrs
0651 Winebarger C E Jr
0655 Arby's Roast Beef
0661 Izydore R A
0661 Bowden Sarah
0664 Blalock A E
0665 Ennis D N
0667 Dry J A
0668 Kelderhouse Dental Labortory
0669 Daniel J O
0672 Clark L L Jr
0673 Sanders C D
0674 Vickers Raven
0675 Syed H A
0682 Kidd R M
0684 Street Romie
0686 Maynard R R
0687 Bottom P D Mrs
0691 Brummitt F S
0697 Lloyd J W
0703 Jones M M
0704 Milligan Johnson
0708 Howard Les Music Center
0710 Riley J P
0715 Campbell W C
0717 Horn R W
0718 Campbell C N Mrs
0720 Johnson Danl
0721 Tatum J L Jr
0722 Holloway B P Mrs
0724 Parker Cornell
0725 Gray C B
0727 Shepherd A E Mrs
0731 Brogden P D
0732 Ridenhour C E
0734 Brogden L R
0737 Hansley Page
0745 Houston B L
0746 Waller J H
0747 Denton M T
0748 Cheek V F
0752 Satterfield Bridgette
0753 Carrington J E
0754 Mc Crillus R C
0757 Smith E B
0759 Davis M W
0763 Ferrell I O Jr
0764 Silva Della Mrs
0766 Thompson R M
0767 Ashton P R
0773 Ashworth E C
0774 Glenn C M
0780 Lunsford W J
0782 Crabtree J H
0783 Paschall L W
0784 Rigsbee A C Mrs
0785 Crenshaw H W Mrs
0791 Duke W B
0793 Mc Ghee R E
0798 Eakes S J Mrs
0800 Thacker H W
0801 Payne Y E Jr
0804 Dunstan A G
0805 Williams J L
0807 Bell J S
0808 Boyd Richd
0809 Hall W L
0810 Francis Gloria
0811 Mitchell G H
0812 Street J T
0817 Friedhoff D E
0820 Edmonds L D
0823 Allen W M
0824 Laws H L
0826 Wilson J E
0828 Bell H C Jr
0830 Gomard Preben
0834 Althaus Theo Jr
0835 Riviera Hair Styling
0836 Chandler Emmett
0840 Brooks L S
0846 Widell L R
0847 Piatt Joseph
0855 Riley Eug III
0857 Mays E W
0858 Griffin R D
0866 Hunter Horace
0868 Ennis L S
0870 Boteler D B
0874 Southern J L
0877 Woodruff T M
0880 Eason F R
0883 Whitaker H R
0884 Smith R C
0886 Brock H W
0887 Perry J H
0900 Harmon K E
0903 Byrd J H
0905 Perry Judy
0909 Roger L J
0914 Asbury O F
0918 Roepke S A
0921 Roberts B R
0922 Woznicki V P Mrs
0923 Lacheney J E Jr
0925 Sales T D Jr
0927 Arrowood R M
0930 Jordan Eliz
0933 Nichols R E Jr
0934 Venable R A
0935 Glenn A J
0938 Browning T T
0941 Utley J W
0946 Anderson E K
0947 Lawing M N
0950 Williamson David L
0951 Braswell H F
0955 Simmons Scott
0958 Miller D L
0959 Smith J B
0962 Green C P
0965 Coordinating Council For Senior Citizens
0966 Brooks H A
0967 Goss A B
0968 Duke P W Mrs
0969 Smith Willie
0972 Mc Clees E C
0973 Penland G W
0974 Blalock Goldie
0975 Brown H A
0980 Miller Robt
0983 Gray E S Mrs
0984 Ritch G H
0985 Clayton G R
0987 Thompson B J
0988 Robinson Eliz
0989 Wite N R
0990 Dale R L
0992 James S A
0994 Maynard G H Mrs
0994 Glasgow H B
1001 Lanier Don
1002 Weaver Mary
1006 Reams C W
1007 Cauthen W J
1008 Packer S H
1008 De Neef Janice
1010 Thornton O R
1016 Oakley Viola
1017 Kelley C G
1018 Merritt D M
1019 Suitt T R
1023 Gribensk A J
1025 Swinson C L
1031 Parrish W C
1035 Lee V M
1038 Bowen Larry
1040 Barton Electric Construction Co Inc
1042 Polack E P
1045 Margolis Harry
1046 Belfon H A
1048 Walton M J
1052 Stewart H M
1053 Black D B Mrs
1056 Rauschert A J
1058 Henderson Burley
1061 Tilley E N
1063 Scharver Jeff
1068 Lewter W J
1079 Parker M J Mrs
1084 Holman Stanley
1084 Elliot R V Rev
1085 Browning Jerry
1087 Busby G E
1088 Dunston Otis
1091 Bass M E
1092 Hux C E
1098 French Danl
1098 House Of Unity Novelties
1102 Brown R A
1104 Regan Marie
1111 Shoaf C C
1112 Yelvington R M
1113 Daye A J
1117 Worthen R E
1129 Poole W E
1133 Barbee H J
1137 Ladd K F
1139 Weinstein Kathy
1143 Hildebrand J E
1155 Roberson W H
1158 Brock Edgar III
1159 Knott V L
1160 Johnson B G Plumbing Co
1160 Johnson B G
1163 Spencer J E
1169 Parr B F
1170 Estes L C
1171 Snipes H L Mrs
1173 Addison R P
1176 Michaux B E
1177 Rigsbee C A
1179 Bell R M
1180 Roeder B A

DIAL 477—CONTD

1181 Burnett W B
1182 Davis R E Mrs
1183 Gardner M
1188 Rigsbee E E
1191 Ivins Vera Mrs
1192 Corbett Pat
1194 Weeks M W
1195 Shelton Paul
1196 Williamson B C
1197 Cate W R
1200 Allison J L
1203 Bost H H
1207 Bass W B
1208 Dantzler J A
1210 Kirby P A
1213 Love W P
1217 Couch E H Jr
1218 Byrd's Tastee Freeze
1221 Cooper R L
1226 Walker V C
1227 Jones W A Rev
1228 Upchurch L D
1231 Cooper T J Mrs
1232 Johnson R L
1234 Gaillard Richd
1237 Partin J L
1242 Parrish G L
1243 Terry's One Hr Martinizing & Koretizing
1244 Harris Wilbert
1245 Holland A H
1250 Morgan M F Mrs
1252 Sheetrock Construction
1255 Glaser Ian
1256 Freedman M N Mrs
1260 Eubanks G W
1261 Blaylock R L
1262 Beaver J E
1265 Ellis C H
1266 Jones I M
1270 Wise W A III
1277 Pegram Estelle
1280 Clark M H
1286 Reilly J P D
1287 Lewis M B
1291 Collins A N
1292 Phillips Foldier
1296 Lamb Charles
1297 Tilley L G
1297 Page M W
1300 Baptist E W
1301 Underwood J R
1303 Hill Mark
1304 Edgerston J C
1306 Central Carolina Bank & Trust Co
1307 Stewart Marshall
1308 Allen Mildred
1309 Colclough F B Mrs
1311 Fesperman F F Jr
1312 Thomas R O
1317 Milko D C
1319 Terry's One Hour Martinizing & Koretizing
1320 Wall R L
1321 Fortune E G
1330 Allen L R Mrs
1331 Bullock B S Mrs
1333 Morgan R G
1336 Fisher G T
1338 Lawson TV & Appliance Sales & Service
1343 Young C E
1345 Ellis Denise
1347 Crystal I B Mrs
1352 Riggsbee W R
1353 Glenn O J
1358 Bowers D I
1361 Carson S A
1362 Grimes J R
1363 Curry M L
1368 Thomas R E
1369 Frieze D K
1373 Speilvogel Ronald
1374 Hargis H C
1377 O'Neal S E
1379 Renard R L
1380 Rogers W O
1382 Ancrum L D
1383 Neill W L
1383 Lee G E
1385 Liles B A
1391 Hancock L A
1395 Walker M E
1396 Shaw O O Jr
1397 Duke Leroy
1401 Archer D L
1402 Johnson Arnette Mrs
1404 Chaney B G Mrs
1410 King R M
1411 Wynne Doug
1420 Dunegan C A
1422 Bragtown Community Project
1430 Zeck F J
1434 Shaw Odessa Jr
1436 Daniels E M
1445 Cash M J Mrs
1452 Rambeau A C
1453 Womack R C Jr
1455 Larson M T
1462 Mc Neill F E
1463 May F M Jr
1466 Johnson C E
1468 Culler M T Jr
1471 Shepard Keith
1473 Skonberg R D
1474 Wood E P Mrs
1475 Davis J W
1477 Mitchell T R
1478 Lockhart Alex Jr
1480 Daniels C B
1481 Thompson Shirley
1487 Womble L E
1488 Jones E E
1488 Davis C T
1491 Jones F L
1494 Mc Eachern J M
1495 Jones B J Mrs
1497 Yu A J
1501 Fuller Wayne
1503 Gray A M Mrs
1508 Harvin L B Mrs
1513 Fiacco A J
1514 Daniel T D
1518 Harris R S
1519 Robbins J E
1520 Delius R D III
1521 Oliver G E
1522 Thomas Robt
1530 Phelps T R
1532 Mc Duffie J M
1533 Roberson R L
1534 Watters Charles
1535 Neal Don
1539 Noell L H Mrs
1540 Overton B B
1543 Crabtree C L
1544 Peaks B L Mrs
1545 Camelot Realty
1546 Sharp Curtis
1551 Sneed R L
1553 Whitaker S S
1556 Doorley T P
1559 Schrack S M
1560 Dixon J H
1565 Meadows J W
1574 Holdeman W L
1575 Ackerman A V
1577 Harris Geo
1579 Green L R
1581 Stone T G
1583 Murdock Gordon
1585 Booth A S Mrs
1586 Friendly City Civitan Club
1592 Farr Ray
1601 Griffin Laura
1603 Carson E W
1604 Holeman W L
1607 Walton Stanley
1613 Alexander J L
1614 Suitt W D
1616 Taylor Ann
1617 Davenport C E
1619 May Winston
1624 Rigsbee Raymon
1625 Daniel L D
1633 Byrd G T
1634 Woody J K
1637 Garner R W
1639 Tyndall J H
1641 Hall J R
1642 Mc Kenzie G A
1643 Eubanks Elsie
1645 O'Neal J L
1646 Mitchell C A
1648 Suitt B L Mrs
1653 Lee D C
1656 Guess Road Amoco Service Station
1658 Halat E A
1665 Bragtown Shell Service
1666 Mild & Wild Vans Inc
1667 Wall Fletcher
1670 Rabon J L
1674 Yocom E D
1676 Griggs G W
1680 Greeson Margt
1680 Ocasio Nilso
1680 Eggleston Serrilla
1683 Pickett F H
1684 Hall Mary
1686 Keizer J H
1688 Fountain G N
1689 Fleming L A
1690 Soufas C C Jr
1694 Schwartz John
1695 Rhew V G
1697 Williams J R
1698 Gaither Wm
1701 Thomas L M
1703 Lee W G
1709 Wendy's Hamburger's
1711 Harris James
1714 Squire The
1715 Nelson H B
1716 Blalock L T
1722 Holland P C
1723 Staples F E
1724 Andrews T B
1728 Scott D S Rev
1734 Kelly J D
1735 Lunsford L P
1740 Utley J R
1743 Head Jerry Jr
1744 Brandwajn A M
1750 Rawlings J W
1751 Bryant J R
1755 Hoffman T A
1758 Parker R B
1761 Umstead Lillian Mrs
1767 Johnson J A
1772 Walker Lewis
1774 Grant Harry
1778 Thornton L P Jr
1782 Mc Mannen D T
1783 Oswald Glen
1784 Jenkins Hugh
1785 Wright C A
1787 Bradford J H
1788 Oakley J N
1788 Oakley Billy
1791 Mooneyhan G B Jr
1792 Durham J B
1794 Lamm M W Mrs
1796 Best Marvin Jr
1797 Marvin C W
1802 Keithley L L
1803 Mangum O V
1805 Lawson L A Mrs
1806 Taylor M W
1807 Mc Clain B T
1814 Boothe J A
1818 Eakes I F Jr
1819 Gery D L
1826 Gupton Ada
1827 Carey T O
1827 Lumley James
1828 Watkins J H
1829 Nowell Gordon
1830 Scull R M
1831 Jones J V
1835 Jones H A
1837 Hall W H
1841 Sushel Denise
1842 Mickle H L
1843 Tezai B C Mrs
1847 Bohn Raymond
1848 Current's Cafeteria
1849 Slocum C K
1850 Everitt H W
1851 Mc Kee W H
1853 Stone W E
1857 Hoyle E W
1861 Parker V L Jr
1868 Prestridge Marvin Jr
1871 Mason's Grocery
1876 Scott Cornelius
1877 Western-Southern Life Ins Co
1887 Steele Bill
1891 Smith Gordon
1894 Gordy R H Jr
1895 Clark C C
1897 Judd S C
1900 Ann's Custom Drapes
1905 Williams B C
1907 Browning E G
1910 Davis J S
1910 Bishop M B III
1912 Turner Michl
1912 Hall G M
1913 Hunt C P Mrs
1914 Wiley W T
1916 Rigsbee A B
1922 Hunsberger D G
1930 Oakes W J
1931 Wilkins A R
1932 Poe B T
1939 Cotton Henry
1944 Pizza Village
1946 Porter W A
1949 Munford S L
1951 Liggett & Myers Inc
1958 Hester G P Mrs
1959 Latta Harry
1964 Flail A R
1967 Barfield House The
1969 Oden B J
1970 Blalock J L
1971 Anderson Mickie
1972 Griffin R A
1976 Owens M L
1977 Terry E L Jr
1979 Sheets L M
1983 Davidson R B Mrs
1985 Smith H A
1986 Proctor W H
1989 Gyant Michl
1995 Tew L F
2001 Harris Wm Jr
2003 Weaver C L
2007 Ennis J M
2008 Durham Shrine Club
2013 Green H T
2014 Guess Road Cabinet & Building Supply Co Inc
2016 Collins J W
2017 Smith H H
2018 Chappell W L
2019 Tally A C
2021 Rose M W
2024 Phillips J A
2026 Birmingham G W
2030 Wrenn G W Jr
2031 Massion C T
2035 Hayden J M
2038 Dairy Farm Store No 2
2039 Craig J W
2043 Conner J P
2046 Neville P C
2049 Fogleman F G
2050 Parker Lucious
2051 Bell L T Mrs
2053 Brown I H Mrs
2054 Woods D E
2055 Latta R J
2064 Davis Watson
2065 Kirby Leann
2072 Davis T A
2075 Stokes E C
2076 Long M G
2082 Berini J C
2083 Parks R E Jr
2086 Castle R E
2091 Thaxton M E Jr
2095 Autry A K
2097 Clements B R
2098 Waller W A
2100 Carolina Carriers Inc
2102 Nancy's Florist Inc
2104 Crain & Denbo Inc
2104 Piedmont Housing & Constn Co
2108 Bull City Oil Co
2117 Metalcraft Fabricating Co
2119 Terry's Service Garage Inc
2121 Carver Realty Co Inc
2124 Holt Elementary School
2128 State Dept Of Trans
2138 Woods Jackie Realty
2141 Realty One Of Durham Inc
2151 Home Beneficial Life Ins Co
2159 Aluminum Co Of Nc Inc
2159 Aluminum Co Of North Carolina Inc
2161 Continental Water Conditioning Corp
2168 Haigh W H
2169 Bragtown Health Clinic
2181 Honey's Drive-In
2188 Holloman & Nidle Construction Co
2188 Holloman Realty & Ins Co
2191 Colclough Florist Inc
2193 Carden Printing Co
2196 Durham Sandwich Co
2201 Matthews D P
2202 Edmonds Harry
2203 Bryant G W
2204 Johnson Charles
2205 Joy Frank
2208 Wilson's Union 76 Service
2210 Gore J P
2211 Foster W E
2212 Durham County Memorial Stadium
2214 Erwin C E Jr
2217 Woods R M
2222 George T J
2223 Mc Lean A C
2224 Riley J M
2225 Black C M
2226 Bowen J C
2230 Dezern L L Mrs
2231 King T O
2233 Baycom Larry
2234 Mincey J E
2235 Morgan Ruth
2237 Coleman K E
2238 Mc Devett W S
2239 Southerland B D Mrs
2245 Rigsbee W H
2248 Weaver J V
2250 Wilson M C Mrs
2251 Weaver Dan
2253 Foster L H
2254 Buchanan W E
2255 Walker J C Rev
2256 Barlow John
2257 Taylor Theresa
2258 Browning A H Mrs
2265 Reardon W B
2268 Boswell J T
2269 Parrish C L
2271 De Pasquale F A
2275 Maronic J E Mrs
2281 Davis J E
2283 Baldwin P I
2287 Holloway H C
2288 Treadwell P H Mrs
2292 Bee's Hairstyling
2294 Carden Billie
2295 Thomas J M
2296 Vickers B R
2297 Teague K C
2298 Mangum Flonnie
2298 Matthews T Y Mrs
2300 Guthrie W H
2301 A & A Style Shop & Beauty Salon
2304 Burwell J W
2306 Rousseau J O
2313 Hawkins R E
2314 State Dept Of Corrections (Prison Unit 4210)
2315 Thomas R L
2316 Wood W B Mrs
2317 Ladd P J
2318 Byrd C E
2322 Boswell T R
2323 Ross R M
2327 Wahl R C
2328 Prince M K
2332 Jeffries A C Mrs
2335 Barber R F
2338 King M G
2338 King's Plant House
2339 Pulley W P
2340 Warren A F Jr
2341 Bledsoe B A
2342 Allen J T
2343 Ragan R C
2344 Mangum W W
2345 Bivins A A Mrs
2346 Mc Laughlin J P
2347 Billingsley W K
2347 Queen Larry Rev
2348 Dixon L E
2349 Gattis J H
2353 Beck Paul
2354 Massey Wm
2355 Wheeley L G
2357 Blackwell R L
2358 Horton N T
2361 Miller D S
2366 Mc Pherson L W Mrs
2367 Smith R B
2369 Jones L C Mrs
2370 Cagle T D
2375 Mc Lean Collee
2383 Newton B E
2389 Gongs T L
2391 Tynes P L
2394 Reavis T B
2397 Skinner L C
2398 Womble W A
2400 Raynor H N
2403 Mitchell P A
2408 Harris D L
2410 Telford W W Jr
2411 Kennison A T Jr
2412 Leoser T S
2414 Sharpe G L
2417 Farlow E O
2418 Nici Janice
2418 Aikin L C
2420 Servicetown 66 Truck Stop
2421 Bayes F D
2424 Neal L A Jr
2427 Walker M T
2428 Myrick M W
2432 Monsees C E
2436 Leavell H B
2437 Barnhill B R Jr
2443 Barwick W H
2444 Wray D L
2446 Buckner U V
2451 Goehring E B
2454 Newton G B
2457 Rasberry P P
2459 Evans Donnell
2460 Mangum Bruce
2461 Potts S O Mrs
2464 Mayes Wilson
2465 Brown H L Rev
2467 Ervin R L
2469 Lockamy C E
2471 Brinkley R D Mrs
2477 Mc Neil Melvin
2487 Whitsett T W
2489 Phillips Foster Home
2489 Phillips L B Mrs
2493 Eggleston K D
2494 Ross E J
2497 Neal D E
2500 Schneider Randell
2501 Holsapple S A
2501 Jones Tommy
2504 Sorrell R A
2505 Moore W H
2507 Dunn R L
2508 Temple TV Service Inc
2509 Lunsford G C
2512 County Schools (Mtce Dept)
2515 Gardner L L
2519 Wrenn E R
2520 Wilkinson A F Mrs
2522 Weathers J T
2525 Rigsbee O J
2527 Couch H E
2530 Walker W H
2534 Barbee T D

DIAL 477—CONTD

2535 Pope T K
2537 Mangum I J
2540 Cobb M F Mrs
2542 Parker M L
2544 Kirkman H A
2545 Baucom W R
2546 Ray M B
2550 Williams R G
2553 Teasley R D
2554 Theobald K E
2555 Dezern J L
2559 Browning L M Mrs
2561 Bell E C Mrs
2563 Sales J S
2565 Harmon M W
2566 Neal P A Mrs
2567 Cook R J
2569 Dixon Paul
2570 Glasgow J W
2572 Barber J T
2574 Seawell H A
2577 Williams E B Rev
2579 Simonsen B K
2585 Hall R R
2595 Marlin R L Mrs
2596 Mc Broom R G Mrs
2601 Graham J E
2606 Stem Harold
2607 Harris J D Mrs
2608 Oakley's Car Wash
2611 Hayes J E
2612 Morton L C
2614 Taylor Lola
2616 Taylor C H
2618 Ellis T J
2619 Wheeler R N
2620 Absalom W C Jr
2624 Cruse M L Mrs
2627 Glenn G D
2629 Anderson J B
2630 Pickard J E Jr
2631 Price M L
2633 Williford L K Mrs
2634 Wilson M B Mrs
2635 Eno Gulf Service
2636 Layton Ruth Mrs
2640 Barbee J C
2641 Crabtree L W Mrs
2645 Keith J H
2647 Ellison S E Mrs
2651 Hester L C
2653 Benton B L
2655 Williams B T Mrs
2658 Carter G S Mrs
2659 Billings C M Mrs
2663 Wilborn E F
2669 Harden J L
2675 Jackson Haywood
2679 Neal J E
2680 Guess Road Union 76 Service
2686 George J M
2698 Anderson Richd
2700 Bynum J L Mrs
2701 Laws M M Mrs
2702 Stephenson M M
2703 Wood J E
2706 Clark J M
2707 Anderson A J Jr
2709 Matlock R G
2711 King E J
2714 Addison P L
2714 Northgate Paint Co Inc
2715 Marler R P Jr
2718 Cates W C
2719 Evans F H
2723 Barker C J Jr
2724 Rust D C
2727 Ferguson J M
2728 Moore A D
2729 Echols D K
2730 Rhew W S
2731 Byham F D
2732 Coleman C W
2733 Nixon C B
2734 Crabtree J M
2735 Ellis J B
2737 Hudgins J A
2738 Debnam N T Mrs
2739 Godwin C H
2740 Patterson Donnie
2742 Roberts W I
2743 Haley W D
2744 Peking Duck House
2748 Welty Allen
2753 Sellers Jewel
2754 Leathers J D
2758 Cole F W Mrs
2762 Bryant C L Mrs
2766 Tri-Wall Construction Co
2766 Echols Charles Jr
2768 Britt R A
2771 Kerr Carolyn
2778 King T E
2780 Mc Dowell Michl
2805 Brumm A H
2809 Shankle F C
2810 Whitfield Leann
2812 Rex J R
2814 Dept Of Trans
2817 Doby C L
2820 Sexton L J
2821 Cutts D R
2822 Mikels G T
2825 Allison R C
2827 Beavers E P
2829 Branch J L
2830 Robinson M R
2831 Herndon B M
2833 Hunter M T Mrs
2835 Goldberg R S
2836 Andrews J I Jr
2837 Veasey W C
2838 Reinhart H P
2839 Robertson L F
2840 Ladd R E Jr
2841 Soles R V Jr
2841 Causby Geo
2843 Ringer T M Jr
2845 Purvis A P Mrs
2847 Mc Innis Lilly
2848 Riley L E
2849 Prince K B Jr
2854 Robinson Virginia Mrs
2855 Wynne R W
2856 Eudy E W Mrs
2857 Smith Geo
2860 Wright O N
2861 Hilliard Clarence
2866 Newton H G
2867 Minton W L Jr
2867 Minton Donnie
2872 Terry A L Mrs
2875 Willette B N Mrs
2881 Bullock M A
2882 Spate Wm
2883 Dodson S G Jr
2884 Johnson Z M Mrs
2886 Reynolds H S Jr
2890 Blackwood G M
2891 Browning W T
2892 Pearce A E
2894 Williams Annie
2898 Bryant W W
2909 Apple A L Mrs
2910 Daughtry A C
2912 Wood Wallace
2913 King B L
2914 State Dept Of Trans
2915 Dennis E H
2916 Sprouse W W
2917 Pickard R D Mrs
2919 Downey M S Mrs
2922 White J A
2924 Browning P K
2925 Herndon O K Jr
2926 Grier J W Mrs
2931 Ferguson F W
2932 Prout H J
2935 Rochelle Rufus III
2936 Orcutt W A
2937 Sloan C J Mrs
2940 Witten D W
2942 Parks B L
2946 Morris D M
2948 Coggins Michl
2949 Davis C S
2951 Taylor S S Jr
2953 Black H B
2954 Husketh V C
2955 Lovette T R
2958 Nichols M C Mrs
2960 Love D N
2966 Wood J B
2970 Boyd J E
2972 Jones O C Mrs
2980 Andrews W N
2981 Bridgeford David Rev
2987 Corn R V
2993 Miller G G
2994 Atkins D C Mrs
2995 Blackman G D
2996 Stanfield F H Mrs
3003 Justice R L
3009 Mc Girt E L
3012 Jones J H
3018 Tilley N L Mrs
3019 West E M Mrs
3020 Fuller J T Mrs
3024 Hawley Archie
3031 Hunt W A
3033 Stevens B E
3036 Perry E V
3039 Richardson N A
3041 Bristow W A
3042 Fox A L
3044 Williams J M
3046 Tilley A A Mrs
3049 Fowler C M U Mrs
3052 Hester P M Mrs
3053 Belfon R W
3054 Colliot G Y
3056 Hutchins Harry
3058 Garrett W R
3060 Hunt T W
3067 Thomas H T
3071 Jernigan Bert
3072 Davis C B
3073 Clark M B Mrs
3075 Lawrence F H
3080 Tillett J T
3081 Walker Wayne
3082 Vick J P
3083 Parker E O
3087 Martin J S
3089 Morris J L
3092 Barton W L Jr
3094 Earnhardt Bill
3095 Mc Broom E V
3097 Weaver P E
3102 Klesker E J
3104 Whitt J C Jr
3105 Haas C L
3107 Roberts Eug Jr
3110 Price A R
3114 Patterson Donnie Jr
3119 Bowling B P Jr
3121 Davis Leroy
3123 Bobbitt L G
3124 Clark A B
3126 Bly M L Mrs
3127 Baldwin R E
3128 Baer S M Mrs
3129 Mc Donald H F
3131 Silver J V
3132 Murray Legrande
3133 Rorie P S Mrs
3134 Cozart W L
3135 Connell R D
3139 Falls L A
3144 Reams M H Mrs
3145 La Marick Beauty Salon
3146 Lewter E S Mrs
3148 Car-Shop Food & Dairy
3154 Thrift S W
3155 Hudzinski Edw
3157 Bracker Mary Mrs
3158 Wentz J H
3160 Bland Marion
3162 Blanton J W
3164 Glovers Timothy
3169 Mc Clure H L
3172 Smith H T
3173 Guess Road Gulf
3174 Belvin M H
3175 Moring M F Mrs
3177 Hampton T H
3178 Warren J W Jr
3181 Kiesau D J
3183 Pulliam Leroy
3185 Cozart C B
3186 Whitfield R A
3187 Lowe J C
3189 Mc Haney H A
3191 Woodruff Sybil
3194 Arena J E
3196 Vickers W M
3200 Mangum J M
3201 Buckner W L
3202 Hicks T A
3205 Holloway T G Mrs
3206 Dunkin Donuts
3207 Woods H D
3208 Cotton R S
3210 Barnes J H
3212 Holloway Peggy Realty
3213 King W O
3217 Woods H H
3218 Scoggins M W Mrs
3219 Washington E M
3220 Foster W B
3221 Griffin L M Mrs
3222 Goss Pump Specialists Inc
3223 Kennedy L M Mrs
3224 Parker B H Rev
3226 Harper H B
3231 Wicks G R
3234 Ortosky J M
3235 Casey J E
3241 Fulton S H
3243 Oldham & Associates
3243 Oldham W R
3244 Hunt Betsy Mrs
3245 Stevens W B
3246 Riggs S P Mrs
3247 Autry R A
3248 Lockley F D
3250 Rigsbee R T
3251 Hinshaw A S Mrs
3252 Bradford A E
3253 Burcham R M Mrs
3255 Harrison Nathl
3256 Buchanan E G Mrs
3259 Lupton T B Jr
3264 Williams G A
3267 Murray W D
3270 Latta T V Service
3273 Byrd J R
3274 Ashworth C F
3280 Durham N I Mrs
3286 Garris B B Mrs
3289 Edwards W W
3291 Mc Neill Leroy
3297 Mc Cann T M
3300 Byrd L N
3303 Jackson W A
3307 Coleman B O
3309 Lawson Alda
3315 Carter F B Mrs
3317 Gregory K L
3318 King L E
3319 Stephens E R Mrs
3321 May G
3324 Braswell Swanson
3327 Rogers P F
3328 Reese D H
3331 Brooks L H Mrs
3332 Thompson E W
3336 Welch J S
3337 Matthews N S Mrs
3338 Davis G T Mrs
3339 Tapp E M
3340 Lawson J L
3341 Lambert H W
3344 Scott G D Mrs
3345 Gant J O
3348 Durham Electrolysis
3351 Thompson Max
3352 Satterfield H G
3353 Allison E W
3354 Burton M W
3355 Lee S C Mrs
3356 Lawrence M H Mrs
3358 Dixon T G Jr
3359 Clegg M L
3362 Suitt Warren
3364 Ellis J E Jr
3367 Fisher W H
3369 Parker N T
3370 Daye S E Mrs
3372 Turrentine J L
3379 Hall Mack
3380 Rigsbee L F
3383 Earp O W
3384 Mangum H A Mrs
3387 Mc Gehee A C Jr
3389 Adams Lucleta
3391 Chandler L G
3394 Gooch James Plumbing Co
3394 Gooch J A
3395 Crabtree F R
3396 Evans A L
3397 Smith C S
3398 Medical Assocs
3398 Biomedical Lab Inc
3398 Frazier Enterprises Inc
3403 Dunnegan Hubert
3409 Berry H W
3410 Barbee K J
3418 Terry T F
3419 Ezell C L Jr
3420 Davis J C
3421 Whaley J D
3422 Smith L G
3424 Lowry W W
3425 Guajardo Cesar
3426 Bell C L
3429 Dixon John
3430 Powell J J
3433 Christenbury T C Jr
3434 Williams F M
3437 Capps H L
3438 Casey J R
3439 Kirby W R
3440 Watts H L Mrs
3445 Moshid Bernice Mrs
3446 Knight Sam
3450 O'Briant J L
3452 Hemmerle J H
3454 Moore B F Mrs
3455 Elkins F K
3457 Dolan E A
3461 Weaver R B
3462 Haggard C A Jr
3463 King Wanda
3464 Mc Millan R S
3464 Pickett M K L
3472 Holloway G P
3482 Lovette A W
3488 Luffman L H
3490 Fogleman W G
3491 West R S
3492 Warren T J Jr
3494 Johnson Rozell
3496 Love J R Rev
3503 Palmer Terry
3508 Berry D T
3510 Harris R H Jr
3512 Dyson Marvin
3514 Hall Ruth Florist
3518 Clements E B
3520 Carver C W Mrs
3521 Johnson M K Mrs
3524 Stegall L F
3526 Barbour F H
3527 Parker L W
3528 Judd B D
3529 Clinton Ernest
3532 Bowling T R
3533 Shields J C
3535 Johnson J L
3536 Bobbitt B N
3537 Carwin Apartments
3538 Thompson D H
3539 Watkins J H Jr
3540 Umstead J R
3542 Big Star Supermarket
3544 Prelozny P A
3547 Mize Geo
3548 Laws L B Mrs
3553 Sharpe E O
3554 Holsclaw D O Mrs
3555 Howell C G
3556 Renn C M
3557 Clark Walter
3557 Clark Paint Co
3558 Carrington J B
3560 Browning W E Jr
3563 Morris W N
3567 Rowland J E
3569 Womble D E
3570 Barbee M H
3576 Edwards M H Mrs
3578 Clayton W J
3588 Magurean N E
3590 Arumi F J
3592 Peterson P B Mrs
3594 Webb W M III
3608 Harris P H
3609 Hagy D R
3613 Moore Earl
3614 Lawrence W O
3617 Pulley J L
3618 Perry R W
3619 Tilley J H
3620 Gunter F B
3621 Garrard J T
3622 Leaver D D
3623 Dennis M J Mrs
3624 Hunt Jerry L
3626 Peele E B Mrs
3627 Brown B H Jr
3628 Jones S E
3630 Lynch C R
3631 Jackson C L Mrs
3633 Royster O J
3634 Ellis C L
3636 Gaston G M
3637 Hogan L R Jr
3638 Strickland M S
3639 Wells K M
3640 Bakowski F S
3640 Lackey Randall
3642 Apple F J
3643 Johnson E B
3644 Riggs B D
3645 Tart C B
3646 Adams Knowles
3646 Bullock Herman
3647 Laws W L
3648 Hunt V B
3651 Crabtree R D Mrs
3654 Hatch D T
3661 Sauls G L
3665 Phillips D O Mrs
3666 Lascallette H W
3675 Hutchins N L
3677 Tiny's Motorcycle Service
3678 Jones I W
3680 Mc Quilburn Joseph
3681 Hill W E
3684 Smith M W
3687 Roberts Leroy Jr
3688 Brandon R E
3691 Parks E L Mrs
3692 Bryant W T
3693 Wade Danl Cabinet Shop
3697 Harvell S H
3704 Smith Annie
3707 Ripley B K
3708 Williamson P C
3709 Bell S T
3710 Adams J R
3712 Chapman John
3713 Bowling's Exxon Service
3714 Fagala M H
3716 Hawkins E L
3717 Alexander Walter
3718 Poole R H
3720 Dorrity F O
3721 Delbridge J A III
3722 Powell K K
3723 Mc Granahan H R Mrs
3724 Dollar F E Jr
3725 Hodge J A
3727 Mangum Harlan
3731 Thompson C M
3732 Sales P H
3736 Belton Duenia Mrs
3737 Wilson R B Jr
3738 Ellis H T
3739 Miles C L
3740 Tudor R L
3741 Bailey J H
3742 Bennett R L
3743 Walls L J Mrs
3744 Mc Farling B L
3746 Munford V B
3749 Jackson F S
3752 Keene T L Mrs
3754 Mc Neil O D
3755 Durham C B Mrs
3756 Hobgood R H Mrs
3757 Staton Estelle

DIAL 477—CONTD

3757 Jarrett C M
3758 Ingram O K
3759 Johnson B S Mrs
3760 Noto S L
3761 Ruth Steve
3762 Clark R F
3763 Bridges S D
3773 Murray G T
3777 Hall E R Mrs
3779 Riley G C
3782 Durham K B
3787 Foster Chas
3790 Denson R C
3791 Turner J K Jr
3794 Beane H E
3797 Duke J P
3800 Richardson D A
3803 Henderson J M
3808 Petite Beauty Shop
3810 Buchanan Larry
3812 Register L H
3815 Mc Allister J E Jr
3821 Poole E F Mrs
3824 Pendergraft A R
3825 Glenn N P Mrs
3826 Stallings L E
3832 Blackwood R G
3834 Green M J
3835 Sizzler Family Steak House
3838 Ladd P G
3839 Heishon Arnold
3840 Barber Charles
3841 Edwards C A Jr
3845 Coker E A
3848 Buck H
3849 Garris G M Mrs
3858 Lovera Carmela Mrs
3859 Homestead Heights Baptist Church
3860 George O P
3862 Love L G R Mrs
3864 Herndon P E
3865 Hester G P
3869 Abramson Gustave
3870 Smith J C
3874 Crenshaw A H
3875 Salter P G
3879 Brooks W H
3882 Copeland J T
3884 Given H C
3886 Swann Louis
3887 Wilkinson Restynne
3891 Herndon T D
3893 Mount Level Baptist Church
3894 Taylor L W Mrs
3901 Holloway Wynette Mrs
3904 Markhan D C
3905 Hargis E W
3907 Calbreath D F
3908 Keith C E Rev
3911 Kaplan H P
3914 Shaw C G
3915 Wright C L Mrs
3917 Poe Richard
3919 Pendergraph C S Jr
3921 Starkey J D
3922 Hunt R H
3924 Hilliard G E
3925 Lewis J R
3928 Stephens G D
3930 Garris J T
3933 Tucker J R
3934 Crutchfield C I Jr
3936 Allen Ervin Jr
3938 Tuck E M
3942 Snipes J W Jr
3944 Cooke Ruth
3945 Fisher R W
3947 Sherron F G
3949 Bumpass E D
3951 Clark C W Jr
3952 Hawkins M S
3953 Smith R B
3954 Ladd K S
3955 Walling J F
3956 Rippey C F Mrs
3957 Fara Louis
3959 De Rosa G W
3963 Carey Geo
3965 State Div Of Highways (Traffic Engineering Dept)
3968 Hayes M L
3970 Canion E K
3971 Whitfield P W
3974 Belvin L M Mrs
3976 Allison Barry
3978 Myers Gene
3990 Solomon J A
3991 Edwards L S
3992 Watson C L
3994 Hillandale School
3995 Fields H P Mrs
3996 Hunt M L Mrs
3998 Hicks B O
3998 Burnette Wm
4002 Gillette H H
4004 Williams W W
4005 Morgan J A Jr
4006 Douglas Alliedees Mrs
4009 Lowe L D
4009 Edwards T H
4010 Thornton J G
4011 Holman G W
4013 Watkins N E
4015 Teague C W
4016 Duke L G
4020 Blake M L
4021 Carter H O
4022 Phillips Body Shop
4023 Parrish R B
4028 Beasley B S Mrs
4031 Climon L C
4033 Petty C H
4035 Mc Bride H B
4037 Davis Mafie
4038 Finch W S
4039 Roberts R R Mrs
4040 Boyd W F
4041 Hales Raymond
4042 Evans W S
4044 Lester R O
4045 Hilliard S E Mrs
4046 Robinson P C
4047 Llewellyn Winston
4048 Strickland L W
4050 Allen J R
4054 Kozar J J
4056 Holman Julian
4057 Bullock R W Mrs
4058 Leich W M
4062 Grissom J C Jr
4063 Bowman G S
4064 Daye E R
4065 Smart E C
4067 Weaver E V
4069 Mc Neil W R
4070 Duke's Chapel Methodist Church
4072 Yates R L
4073 Tingen T D
4078 Harris N L
4079 Culbreth J W
4082 Jacobs Lallie Mrs
4085 Umstead O L
4087 Buchannon B E Mrs
4090 Grinstead T L
4091 Davis W E
4092 Cannon E K Mrs
4095 Lloyd H R
4096 Breedlove J H
4098 Taylor L M Mrs
4100 Heffner E A
4101 Holloway Effie Mrs
4103 Caldwell L M Mrs
4107 Maisto P J
4109 Allen D A Mrs
4110 Gardner R T
4113 Forsyth E M
4114 Jones D H Jr
4115 Gibson G W
4116 Riley T E
4117 Belvin G H
4118 Stone A M
4119 Davis C A
4121 Barden Larry
4122 Hokanson R L
4123 Ellington D D Mrs
4125 Carlington Lucille
4127 Crabtree S C
4127 Sanders N B Rev
4128 Duncan L M Mrs
4130 Brown C J
4131 Box K K K
4132 Pickett S M Jr
4137 Hall P B
4140 Burkett T R
4141 Holloway M A Mrs
4144 Christian J F Jr
4146 Kubachko Andrew Jr
4148 White A C
4150 Churchill G W
4153 King M G Mrs
4154 Timberlake Kim
4157 Mc Clamroch J J
4158 Coleman L J Jr
4159 Thompson C L
4160 Campbell G H
4163 Dickens Matthew Jr
4164 Hilliard M C Mrs
4168 Cole W E
4173 Hobgood C D
4176 Meyer Sigmund
4179 Queen V E
4183 O'Bryant B N
4184 Harris C D Mrs
4185 Cheek W R
4188 Young J E
4192 Black B T
4194 Sherman C N
4196 Lynch D E
4196 Barnes S R
4198 Johnson R W
4200 Janda Charles
4201 Spangler J A
4206 Oates David
4207 Whitfield M L
4211 Dyer P J
4215 Bass Albernard Jr
4216 Collins Betty
4217 Flambeau R A
4219 Kidd J C
4220 Brinkmeyer R H
4221 Williams I M Jr
4223 Perry Henry
4224 Clay C E
4225 Wheeler J M
4226 Dickerson O G
4227 Nelson Steve
4228 King E D Mrs
4228 King's Beauty Shop
4229 Mannon O L
4230 Lassiter T H
4231 Dabbs P A
4233 King J E
4235 Holt H S Mrs
4236 Gilmore E G Jr
4238 Buchanan F C
4240 Hughes J L
4241 Fitz J G
4242 Carroll A G Jr
4243 Casey N N Mrs
4244 Husketh V L Jr
4246 Glenn H B
4248 Emory P H
4254 Clark H W
4255 Rogers W R
4261 Green H D
4262 Holmes C W
4267 Laws F M
4269 Royster H J
4270 Whitted J M
4276 Roberson D J
4283 Howe G S
4289 Roberts A O
4291 Bullock C L
4292 Alston Louvenia
4295 Green J W
4296 Cozart Elvin
4297 Kenion E B
4300 Ellis W C
4303 Jacobs R T
4304 Futch J L
4307 Strickland J D Mrs
4308 Canoy R T
4310 Vickers L C Mrs
4311 Hudzinski M E
4314 Brock H P Mrs
4315 Dawson J L
4316 Smith R W Mrs
4319 Gardner E C Mrs
4321 Logan R C
4323 Tilley Z C
4325 Crabtree Reggie
4326 Patterson Claude Jr
4327 Brackett C L
4329 Driver W D
4333 Couch K B Mrs
4336 Cox C S
4338 Holloway E S
4339 Odom G E
4340 Lloyd E P
4343 Bowman J O
4344 Burton J T
4344 Wilson O J
4345 Evans W T
4346 Jacobs G S Jr
4347 Smith S J
4348 Dennis J S
4349 Mangum P Y Mrs
4352 Sorrell K W
4354 Oakley J K
4355 Young Leo
4356 Melvin Ronald
4357 Bryant Alvin
4359 Oakley K L
4361 Barefoot Jerry
4363 Garrard Lilian
4364 Joyce W E
4366 Street Pasco
4372 Howells C B
4373 State Dept Of Trans Div Of Hwys Landscape Dept
4373 Leahy T J
4374 Suttle J R
4375 Wesley Loftis
4377 Parrott A R Mrs
4379 Hester Arlene
4384 Credle E C
4393 Cox J R
4395 Cates W D
4396 Boyd C L Jr
4397 Parker L E Mrs
4398 Wallace Tim
4400 Barber B R
4404 Moseley F J
4406 Brown C C
4407 Van Pelt W E
4408 Rigsbee Estella
4409 Hodges Jethro
4410 Upchurch W H
4413 Riddle M D
4414 Martin C A
4415 Copley W H
4416 Maness J W
4418 Parker B F
4420 Mc Bride J P Mrs
4421 Latta C E
4423 Alexander J H
4424 Crews W M
4427 Tyson V J
4429 Woods D L
4430 Ripley A E
4433 Gillaspie A W
4435 Broadwater L S
4437 Chapman H C
4439 Sturdivant F H Mrs
4440 Dennis M O
4441 Ellis M M
4442 Thacker H T
4442 Thacker Saw Service
4443 Duncan K M
4445 Jake's Garage
4446 Acuff E B Jr
4447 Dishman Bruce
4448 Veazey M M Jr
4450 Chappell J W
4451 Whaley M J Mrs
4453 Cash D C
4454 Oakley M F
4455 Dodson C D Jr
4461 Maynor M H Jr
4464 Carlton F E Mrs
4465 Hopkins R V
4466 Tilley R L
4473 Keene L T Mrs
4474 Sales R W Mrs
4475 Mc Allister Estelle
4477 Ferrell A G
4482 Cole C H
4485 Clay R E
4487 Tolan R J
4488 Cooper J T
4490 Bowles W W
4491 Mc Kee L D
4492 Butler Marilyn
4496 Vaughan M C Mrs
4500 Perkins O L
4502 Tuttle J V
4503 Zeller J M
4508 Mc Neal Wm
4509 Yates W J
4510 Howard H J
4515 Andrews Geo
4516 Hester C J
4517 Phillips Chris
4519 Godwin J W
4520 Barnhill J M
4522 Wentz W R
4523 Jeffries P S
4523 Jeffries Paul Electrical Contractor
4524 Dick F D
4525 Seawell C J
4528 Tilley D B Mrs
4533 Adcock Michl
4534 Long G E
4536 Jain S R
4539 Harris R L
4541 Burton B I
4542 Moore G T Jr
4543 Brown J C
4544 Rogers H E
4545 Wagner Warren
4547 Vaughan H Y
4554 Proctor H A
4556 Hinson M N
4557 Williams W I
4560 Blalock W M
4562 Prestige Shop
4564 Mason T R
4566 Cole J E
4569 Mason M B Mrs
4570 Mc Kinley Carson
4572 Gregory J J
4574 Wortman J E
4576 Smith O M
4578 Faucette Susan
4580 Weaver P F
4583 Tiller T L
4586 Pinckney N D
4587 Gibson D W Mrs
4588 Hinshaw J F
4592 Rippy C H
4594 Proctor W T Grading Contractors Inc
4596 Lavinder R W
4598 Foster L H II
4602 Jones W W
4604 Cook E R
4608 Frederick C E
4614 Ballance L P
4616 Tripp L R
4617 Tew J L
4621 Williams M J
4625 Waller J C
4627 Ball R L
4629 Blalock T S
4631 Whitefield E W Mrs
4633 Browning V L
4634 Bennett H H
4635 Ray M J
4636 Castle W J
4642 Christian C A Mrs
4646 Colvard C E
4648 Grimes M V
4649 Boswell J L
4652 Neal J V
4653 Lawson J B
4654 Hawkins W S
4655 Mangum E W
4656 Colclough Fred Jr
4668 Mulkey H M
4671 Nichols L W
4672 Holt E G Rev
4675 Mc Donald K C
4676 Raines Greg
4678 Wilder T B
4679 Faulkenbury J C
4681 Dossett Music Co
4685 Williams G T
4686 Rose W D
4691 Wiseman W M
4693 Murray R N
4695 Rippy D L
4698 Perry M P
4698 Jones R L Jr
4701 Tingen C R
4702 Chappell M W
4704 Justice J W
4706 Currin J W
4707 Ligon S M Mrs
4708 Bowles W E
4710 Thompson J C Jr
4712 Birmingham Construction Co
4713 County Schools (Garage)
4715 Peeler R G Mrs
4716 Eudy Nell
4717 Carter L C Mrs
4718 Rigsbee R L
4722 Booth V W Mrs
4724 Anderson Geo
4725 Wilkerson J R
4726 Hester M W
4727 Glenn J A
4728 Holt T L
4731 Whitaker Lawrence
4732 Cates V H Mrs
4734 Brown E C
4740 Harris H H Mrs
4741 Dickerson J E
4742 Mangum H L
4743 Ligon I H Mrs
4745 Gunter W G
4748 Allen E C Mrs
4751 Russell W E
4753 Pickett M R Mrs
4755 Holleman A T
4759 Shaw Custom Upholstery
4761 Winkler R C
4766 Bowles M W Mrs
4770 Dewey W D
4771 Smith M E
4774 Hatch T M
4777 Olson R F
4778 Utley D E
4780 Baldwin A R
4783 Pollard D A Mrs
4784 Hall H W
4787 Haskins J D
4792 Bunting G R Mrs
4793 Holmes J R
4796 Wilchak Z E
4797 Blackwell H B
4798 Holman M D Mrs
4800 Currin M A Mrs
4801 Womble Joe
4808 Cole J B Jr
4809 Pollok L H
4810 Johnson F R Mrs
4815 Franklin E B Mrs
4817 Bryant P L
4818 Whitlow Saml
4820 Story E P Mrs
4822 Goswick C R
4823 Laws C L
4830 Rigsbee D H
4831 Jones Hubert
4833 Glass Howard
4836 Tillman H B Mrs
4840 Slaughter J R
4842 Jackson O F
4843 Williamson D S
4845 New Covenant Holiness Church
4846 Hicks Thelma
4853 Yarboro W W
4854 Staples A T Jr
4857 Pollard Donnie
4858 Long Charles
4859 Woods M F Mrs
4860 Leslie L D
4862 Moseley C E
4863 Holman B O
4865 Markham L G
4869 Mc Cauley W M
4870 Clements C E Mrs
4872 Shaw Chris
4877 Parker E B Rev
4886 Hayes J T
4889 Thompson E M Mrs
4891 Roach B B Mrs
4893 Guess Road Baptist Church
4894 Wilson R C
4900 Hosier L L

DIAL 477—CONTD

4901 Norden Lillian Mrs
4903 Royster W C
4905 Ellis L W
4906 Hall J T
4908 Taylor W T Jr
4910 Thompson J M
4911 Watson B O
4916 Coble E M
4917 Haugg G E
4918 Klotman S M
4919 Lipscomb O R Jr
4920 Wilson J L
4922 Williams Larry
4924 Weroka W A
4926 Cyd's Beauty Shop
4926 Copeland E W
4927 Bowles J H
4928 Nave L W Mrs
4931 Hawkins H H
4935 Bankston Curley
4939 Green E M
4941 Browning P K
4942 White E C Mrs
4946 Fair I W Mrs
4948 Johnson Ora
4949 Wall E W
4953 White J R Mrs
4954 O'Briant E M Mrs
4955 Hotelling W E
4956 Massey L E
4960 Morris K G
4962 Peace W W
4963 Hill M L
4971 Dameron S P Mrs
4972 Freeman V G
4974 Perry J E
4976 Greene E L Jr
4977 Fonville I B
4978 Lane C L Jr
4979 Verble T P Jr
4981 Perry M L
4983 Newman R E
4985 Holden Martha Mrs
4987 Mathews C T
4988 Riley C M Mrs
4991 Moore D R
4994 Rhew C C
4997 Cates H L Jr
4998 Pledger M A
5002 Satterwhite E E
5007 Lyndon A L Mrs
5009 Langley D E D Mrs
5010 Johnson Edgar W Yard Grading & Landscaping
5013 Brandon F W
5018 Rummel R L
5021 Bragtown Day Care Center
5024 King W D
5030 Parks H N
5032 White E W Jr
5033 Williams Dorothy Mrs
5035 Grantham E D Mrs
5039 Thompson E B
5041 Howard Brenda
5047 Hoover L C Mrs
5048 Compton J S
5051 Dobson E G
5058 Pic'n Pay Shoes
5059 Cates P T
5062 Hobby N E Mrs
5065 Griffin R W Mrs
5071 Curry Earnest
5073 Wade A R Mrs
5075 Scott Herman
5084 Briggs M C
5087 Hairr V C
5089 Hayes L E
5093 Freeman R E
5094 Rhew C E
5100 Poe G J
5101 A & P Food Stores
5102 Strickland S E
5103 Kimes M S Mrs
5104 Ross B J
5105 Sandefur C E
5107 Chappell J H
5109 Willett A V
5116 Gamble F L
5117 Kallianos A G
5120 Hodges T G Jr
5121 Van Sickle F Z Mrs
5125 Johnny's Country Store
5131 Jenkins W L
5133 Wilson W P
5134 Stauffer G E
5135 Jackola G J
5136 Miles H C Mrs
5137 Whittington Ray Rev
5137 Layman's Chapel Baptist Church
5139 Pope B R II
5142 Wall L A Mrs
5144 Benbow J L
5145 Sims R F
5149 Circle Automotive Parts (Whse)
5150 Snyder D M
5151 Wingfield W E
5152 Mc Neill H M Mrs
5155 Hilliard W L
5157 Moody B D Mrs
5159 Holloway R F
5165 Griffin J J
5166 Blackburn B M
5169 Long R Z
5171 Gempler J L
5173 Lloyd F I Rev
5175 Vickers H B Mrs
5176 Pancotto F S
5177 Lye J P
5178 Mc Connell O L
5179 Harmon J D
5180 Harris J T
5182 Mc Queary J J
5183 Hunt M P
5184 Brown S L Mrs
5188 Evans J A
5190 Ballagh R M
5192 Dorman J T
5194 Langton James
5195 Blanchard M P Mrs
5198 Bowles I P Mrs
5200 Edwards A T
5201 Rhew W R
5202 Gilbert J J
5204 Allen R L
5205 Wilkins B L
5206 Huntley A G
5208 Leak C E Mrs
5210 Green Chas
5214 Chadwick D N Jr
5216 Woody M H
5217 Roycroft Chester
5218 Wilkerson L M Mrs
5219 Cash J D
5220 Haswell J M
5224 Vickers V V
5226 Windham A B
5228 Crissman J C
5229 Bullock W A
5230 Sandy M L Mrs
5232 Colclough Gertie Mrs
5233 Howard C D Mrs
5234 Dickerson D E
5236 Green W R
5237 Cates B R
5238 Bright W O
5238 Bright's Beauty Shop
5239 Whitted R R Mrs
5240 Tull H M Jr
5242 Murdock H G
5242 Strain C P
5245 King B B
5246 Ashe A E
5249 Thurber L J
5250 Simpson Jewell Mrs
5251 Lewis Quince
5252 Di Vantique
5253 Long J A
5254 Hudson J S
5256 Brown W G Jr
5257 Murray J W
5258 Lambeth E W
5259 Tilley R C
5261 Forman D W Mrs
5262 Townsend W S
5263 Hutchins C H
5265 Lambert M K
5267 Blalock C C
5268 Upright Trellie
5269 Goodbar R L Jr
5270 Pate R B Rev
5273 Griffith L A
5274 Bragg J H Jr
5276 Whispel G R
5278 Moore C B Mrs
5280 Atkinson S L
5281 Harris R L
5282 Mc Pherson J L
5289 Mangum Guthrie
5291 Shaw L R Mrs
5293 Hollowell G A
5295 Hansen D A
5297 Fowler W H
5298 Procopio R G
5300 Nance J W
5302 Cook D R
5304 Shealy F M
5308 Mininger J B Jr
5310 Quik Stop Produce
5313 Mizell J P
5314 Grayson P G Mrs
5315 Smith N I Mrs
5316 Durbin B S Mrs
5318 Hill Fred
5319 Mc Kinney J S Mrs
5320 Gale A N
5322 Clark I W
5326 Teasley's Beauty Shop
5326 Teasley G W
5327 Loftis C S
5328 Turner E L
5329 Norris W R
5331 Tilley W H
5332 Young World Day Nursery & Kindergarten
5334 Sorrell R A Jr
5336 Deal W V
5337 Kearney W E
5338 Ray M H Plumbing Co
5339 Veazey L H Mrs
5340 Mason E P
5347 Addison I D Mrs
5350 Golby R L
5351 Gray C R
5352 Hare S T
5354 Dworsky L J
5355 Tilley A D Mrs
5356 Tilley R N Mrs
5357 Williams F S Mrs
5359 Sitton Steve
5363 Bray Linda
5365 Brock B A
5366 Mc Gill R S
5369 Harrell B C
5370 Booth J W
5372 Carson H L
5377 Sparks Beauty Shop
5377 Sparks R L
5382 Dominick J M
5384 Earnhardt J H
5385 Stem T E Mrs
5386 Turner V D
5387 Floyd R V Mrs
5389 Clayton D M Mrs
5390 Ammons E J Mrs
5391 Duda S T
5392 Boyd D E
5394 Wade M E
5395 Stallings M H Mrs
5397 Wagstaff R L
5398 Nix C M
5401 Clark's Garage
5403 Bullock A M
5404 Taylor R E
5405 Rowe F A
5408 Brown H E
5411 Wallace J M
5415 Belk C W
5416 Watkins C F
5419 Hollabaugh T E
5420 Nationwide Insurance Co
5420 Paul Dale J Insurance Co
5421 Thomas G E
5422 Smith L E Mrs
5423 Coffey D G
5425 Terrell M E
5427 Penny C H
5428 Clarke J B
5429 Oglesby W D
5430 Tilley M C Mrs
5431 Satterfield W L
5432 Riverview Cinema
5433 Marlow M P
5435 Rigsbee C W
5436 Sanford M E
5437 Hinson W A
5438 Yates Lynn
5439 Wrightenberry C D
5440 Marbrey R A
5444 Red's Barber Shop
5446 Mc Ghee J T
5448 Hardy H R
5450 Colclough H E
5452 Thornton T C
5455 Fitzgerald R L Mrs
5456 Holdii Richd
5457 Watson M B
5458 Fowler J T
5462 Phillips V W Mrs
5463 Currin Lois Mrs
5464 Rhew B M Mrs
5465 Rackley R E L
5466 Jones C H
5468 Vickers H E
5471 Keenan Richd
5472 Wheeler D J Mrs
5476 Franklin F T
5478 Christensen N L
5481 Broughton C E
5484 Saint Paul United Methodist Church
5486 Zane Gary
5487 Blalock D B Mrs
5488 Mehler Lee
5490 Conklin M H Mrs
5491 Bakery Thrift Store
5492 Jacokes P W
5494 Fogleman C W Mrs
5495 Hayes A U
5496 Tilley W K
5497 Lundy V R Jr
5498 Duke Homestead (Historic Site)
5501 Whitmore H E
5502 Tyndall's Formals
5504 Dalton W F
5506 Hall M B
5509 Coppedge C H
5510 Sutherland M C
5511 Johnson R L
5512 Mc Cauley L E
5515 Elmore G R
5516 Kelly B C Jr
5518 Hayes J R
5520 Wright J T Jr
5521 Hannen L W
5523 B J Realty Co
5526 Lyon P Y
5528 Upchurch C L
5529 Ragan O F
5530 Sherw Linda
5533 Bowen C G
5537 Bullock C S
5538 Germino E F
5540 Scott W A
5542 Umstead M R Mrs
5544 Blake R L
5545 Moogalian C M
5549 Colvin Larry
5551 Norris D H
5552 Glosson Danl
5553 Parrish J H
5555 Winchester John
5560 Blanton J T Rev
5561 Strickland S L Mrs
5562 Besser M W
5563 Cozart J S
5564 Crimi Gerald
5566 Waters H W
5567 Mangum M R
5568 Simpkins Jocelyn Mrs
5569 Prince J H
5572 Smylie M A
5574 Lasater L D
5575 Skillman M W Mrs
5576 Conklin D R
5577 Coleman R N
5578 Patterson J W
5580 Morris W B
5585 Buchanan Hank
5585 Warrenn J D
5586 Gery C H
5587 Greene P M
5589 Walker A W
5590 Covington J W
5592 Hesse Kath
5593 Traynham Marjorie
5594 Hemingway James
5595 Carden J L
5597 Greenlee J O
5598 Watson P B Mrs
5603 Williams D H
5604 Strickland A J
5605 Ashley V E
5606 Alexander J C Mrs
5609 Manasse E M
5610 Davis E P
5612 Johnson R C Mrs
5614 Wood B W
5615 Sanford J G
5616 Hamlette M I M
5617 Chelette C J
5619 Skeen L V Mrs
5620 Gilbert C C
5623 Miller S D Mrs
5624 O'Keeffe P A
5626 Crowder W S
5629 Atkins R A
5630 Lasater F M
5631 Dillehay R L Jr
5632 Eakes J N Mrs
5633 Rogers L P Mrs
5636 Adams J C
5637 Kirby R T
5639 Bullock R T
5642 Saitta F A
5644 Simpson R E
5645 Mangum W P
5648 Harward J E Jr
5649 Wilkins L R Jr
5653 Morgan M M Mrs
5656 Green H R
5657 Bordeaux I D Mrs
5658 Webster B F Mrs
5659 Ashley J T Rev
5661 Warden D N
5662 Riddle J L Mrs
5664 Hasty S G
5665 Cates M L
5666 Wilson W J Rev
5668 Umberger C D
5670 Woods E D
5671 Robson C D
5673 Johnson A M
5675 Carr A B Jr
5677 Browning A F
5678 Glisson H W
5682 Beeson G W
5683 Rigsbee G T
5684 Pettiford O H
5685 Croasdaile Dairy
5686 Mc Donald A A Jr
5687 Lockwood A U Mrs
5689 Young World
5690 Jones W S
5691 Hunnicutt F J Jr
5691 Honeycutt F J
5693 Rudolph J E
5694 Rose R F
5696 Francis R D
5702 Thomas S G Mrs
5705 Blalock M T Mrs
5706 Seagroves T B
5708 Thomas E M
5709 Fowler M F Mrs
5712 Ruppenthal R T Mrs
5713 Mebane Hattie
5714 Smith B F
5715 Dillehay E B
5717 Watson C M
5720 Henderson E N Mrs
5721 Monroe E H
5722 Clegg's Termite & Pest Control Inc
5724 Fogleman C P
5727 Parrish J G
5728 King H M Jr
5732 Downeys J A
5733 Hammond R H
5735 Black S W
5739 Kale R G
5740 Mitchell M T
5742 Birmingham R A
5743 Harwood L D
5747 Regan W M
5748 Top's Petroleum Corp
5749 Jones J J
5754 Kandy E D Mrs
5756 Maskel L P
5759 Mc Elvein J W
5764 Markley D W Mrs
5770 Freeland C A
5773 Day N R Mrs
5775 Mitchell H T
5776 Barnes Waller
5777 Holt A S Jr
5782 Lashley C C
5788 Cronce J S Mrs
5792 Ferrell I J Mrs
5794 Ferrell A E
5795 Ferrell E D Mrs
5797 Lougee E H Mrs
5798 Mc Bane H S
5800 Little M C Mrs
5801 Foxx N L
5803 King's Red & White Super Market
5805 Baker Claude Jr
5806 Lloyd B E
5810 Parrish A V Mrs
5812 New B W
5815 Dave's Heating & Air Conditioning
5816 Harvey House The
5816 Harvey R H
5819 Daye C C
5821 Jones V P Mrs
5822 Springs Paul Jr
5823 Rowland W E Jr
5825 Warren G W Mrs
5826 Page J E
5829 Garrett J T
5831 Watts C J
5834 Carter E J
5837 Poirier J C
5838 Glosson G R Mrs
5841 Wood Wm
5843 Chatham J N
5845 Andrews K B Mrs
5846 Day J C
5847 Strayhorn C W
5848 Griffin Floyd
5849 Jones P W
5850 Riverview Exxon Service
5852 Lowrance D E
5853 Taylor B W
5854 Pendergraft E H Mrs
5857 Price M M
5858 Parker N D
5860 Maronic S J
5861 Quiambao Fernando
5862 Martindale M J
5864 Mitchell Beatrice Mrs
5865 Industrial Maintenance Co
5865 Vaughan Newman
5866 Weldon M E Mrs
5867 Walton J H
5868 Stanfield E M
5873 Anderson B A
5874 Albright J S
5876 Smith D M Mrs
5877 Miller J A
5881 Alford P B
5884 Gay C H
5885 Quick-As-A-Wink Laundry & Cleaners
5886 Howard R L
5888 Rasberry D R
5889 Underhill S A
5890 Ashworth A D
5891 Griffin Gerald
5892 Tunstall S G
5893 King R N
5894 Palmer A E
5895 Moore E L Hon
5896 Green W E
5898 Brown E H
5900 Braswell T E
5903 Ferguson G W
5904 Holloway W B
5905 Wilson V E
5906 Mack Kirby
5908 Silver Robt

DIAL 477—CONTD

5911 Reeves W E
5917 Meeler E W
5918 Baldwin I R Mrs
5920 Johnson E L
5921 Holt T A
5921 Six Apartments
5922 Goss C M
5924 Mayton A L Jr
5925 Buchanan David
5926 Daniels Geo
5927 Cozart M W Mrs
5930 Royal L S Mrs
5932 Davis E C
5934 Draper N A
5935 Litle James
5937 Wilson W M
5938 Glenn W D
5939 Byrum C L
5941 Hobbie G A
5944 Coley B M
5945 Minton W L
5946 Teague G Z
5948 Mims D H
5949 Lightbody G R
5950 Lassiter T A
5952 Johnson L H
5954 Guyer W B
5955 Brady W S
5957 Burton M L Mrs
5959 Brooks C E
5960 Wallace E A
5962 Wilkinson A B Mrs
5964 Hare A H
5965 Lawson A W Jr
5966 Mason Rosa
5967 Myers E O
5969 Addison S F Mrs
5970 Suitt W B
5971 Murray E L Mrs
5971 Wrightenberry Jerry
5972 Hudson Johnny
5973 Sandford N T Mrs
5974 Carver K R
5976 Hill L E
5978 Smith R M
5979 Mc Lean K C Mrs
5980 Hunter N R Jr
5982 Rorie H W
5983 Thompson G A
5984 Sherron M S
5985 Phillips F B
5989 Whitfield B W Mrs
5990 Thomas L F Mrs
5991 Bright W H
5992 Bullock L B Mrs
5993 Hudson J M
5994 Northgate Presbyterian Church
5995 Black H C
5996 Mc Lendon Sandra
5997 Whitfield I R
5998 Mc Clellan L S Mrs
6002 Ridenhour T R
6007 Couch N D
6009 Carden Narrie Mrs
6010 Horton D M
6012 Hill F U
6013 Russell P F Mrs
6018 Dunlap W L
6019 Edwards J T
6020 Gooch T A
6021 Watts P M
6025 Mack A N Mrs
6026 Shaw Alf
6027 Dowdy L A
6030 Sprecher C H
6031 Page W O Mrs
6033 Wilkins E H
6035 Stevens M A Mrs
6036 Hobgood T G Mrs
6039 Mitchell G T
6040 County Youth Home
6044 Veasey Jarvis
6045 Leary R W
6047 Avery B V
6049 Morris H T
6049 Chateau Realty Co
6050 Neville L H
6054 Teasley B H
6055 Jones J E
6058 Tietzen Ken
6059 Keith W B
6060 Savon's Styling Shop
6062 Allgood L F Mrs
6064 Mc Gee G C
6065 Kidd G L
6067 Morgan J P
6068 Winn H G
6070 Hamm Brothers Displays
6071 Cole C C
6073 Jamison Solomon
6075 Dumas J D
6076 Strickland R S
6077 Colclough J C Jr
6078 Hales J T
6079 Belvin W P
6080 Cole S L
6081 Barber W H Jr
6082 Dollar W E
6083 Bragtown Travelers Serv Station
6085 Teasley E B
6086 Bragtown Launderette
6088 Bryant B M Mrs
6091 Moore J J
6095 Davis D W
6096 Hester I M Mrs
6098 Belvin R L Mrs
6100 Harris C H
6101 Roberts C L
6107 Burgess O R
6108 Winston A L Mrs
6110 Dunnagan L G Mrs
6111 Sorrell Q L
6112 Ellis J E
6113 Rigsbee A A
6114 Solomon W E
6115 Moore H E
6116 Grissom H C
6118 Moore E H
6119 Williams R P Mrs
6120 Morris J C
6122 Pulley L V Mrs
6123 Stutts Connie
6126 Wengert T J
6128 Britt J C
6129 Lawson T F
6130 Dodson V B Mrs
6134 Rogers C E
6135 Barnes C L
6136 Durham County Library (Bragtown Br)
6137 Edmond U X
6138 Lane R F
6141 Bernard N P
6145 Walker J C
6146 Parrish M S
6149 Aycock J B
6150 Lee H A
6153 Bragtown Elementary School
6155 Council G M
6156 King R E Jr
6159 Tippett B W
6161 Wood C N
6166 Dawson O C
6169 Mason J A
6171 Veasley Ben
6172 Evans S D
6174 Ellis G K Mrs
6178 Bahnson F H Jr
6179 Bowling J H
6180 Booth R K
6183 Hatch O D
6185 Ferrell C H Mrs
6190 Nutt E B
6191 Hutchings W M
6192 Rimmer P D
6195 Watson L M Mrs
6196 Privette Richd Jr
6198 Rogers J E
6200 Breeze Innsbruck
6203 Hall Allen
6205 Reddish Andrew
6209 Jones W L
6210 Miller G O
6216 Lyons Carol
6220 Mason Isaac
6222 Riggs E R Mrs
6224 Eno River Fish Camp
6225 Smith R P Mrs
6226 Horton R R Mrs
6229 Hawley J E
6230 Suggs V B Mrs
6231 Godwin K R
6232 Satterwhite James R
6232 Satterwhite J R
6233 Taylor J E
6237 Butler Edmund
6238 Saunders R M
6242 Hargis H C
6244 Turrentine Parnell
6246 Pettiford D E
6248 Lasater D M
6250 Lakeview School
6253 Cromer J A
6258 Sikes L C
6259 Stevens B B
6261 Hayes Body Shop
6263 Johnston P H Mrs
6264 Rotha C T
6267 Duke Willie
6269 Reddish Allen
6274 Copley Vivian
6276 Andrews G D
6277 Groves J C
6279 Walker Taylor
6280 Thompson C C
6280 Thompson G C Jr
6284 Guerrant I V Mrs
6285 Watson M G Mrs
6288 Haskins P H Mrs
6289 Bennett W L
6290 Davis Malinda
6291 Barbour J W Mrs
6293 Roycroft Calvin
6294 Price S L
6295 Simpson W W Jr
6296 Wrenn P B Mrs
6297 Privette Richd
6298 Shaw R S
6300 Lee's Welding & Steel Service Inc
6303 Terrell Dock
6304 Jackson Roberta
6307 Proctor Rosa Mrs
6308 Herndon A M
6310 Albertson Mayme Mrs
6314 Jones A J Mrs
6316 Pope V P
6317 Proctor N G
6322 Mc Kinney R M
6324 Pendergrass J A
6325 Vaughan P K
6327 Mc Gugan J H
6328 Andrews W S Jr
6329 Elliott Pearl Mrs
6330 Ladd M L Mrs
6331 Rogers R E
6332 Revnyak Julius
6333 Osborne W D
6334 Bowser E L
6336 Johnson A C Jr
6340 Doull J A
6341 Jones D T
6342 Wiethe T R Mrs
6344 Carden L S
6346 Cridlebaugh M C
6347 Waller C C
6358 Roberts B S
6360 Parrish E L
6361 Lindsey J T
6362 Stefanek L J
6365 Timberlake R D
6366 Breeze Pat
6368 Mc Intire S P
6369 Flowers G R Jr
6373 Pettiway James
6374 Whitt W M
6375 Olds W B
6376 Caine D L Mrs
6379 Williams D M
6380 Armstrong John Jr
6384 Dickey A G
6387 Bowman S W
6389 Mercaldo Phillip
6391 Painter E B
6396 Wendt M D Rev
6397 Green M P Mrs
6398 Forrester Peter
6402 Tucker H W
6405 Ellis G W
6406 Davenport I B
6410 Moore L H Mrs
6411 Nagey David
6412 Rhew M B Jr
6414 Rhew D W
6415 Berry F B Mrs
6416 Goodman F M
6423 Kelly J D
6425 Hudson R C
6431 Shaw L J
6432 Rigsbee John
6434 Thompson R C
6438 Bass L M
6440 Bragtown Baptist Church
6441 Pendergrass V N Mrs
6442 Scoggins M W Mrs
6446 Taylor E H
6454 Thurbon J E
6455 Morris J W
6456 Mann I M Mrs
6457 Shields W R
6458 Latta R G
6459 Barber W R
6463 Currin G M
6464 Daye W O
6465 Parker C B Mrs
6466 Levickey J M
6471 Tilley M S
6473 Clayton D S
6476 King R L
6478 Keetsock Mitro
6480 Belvin H E
6481 Riley W L
6482 Bledsoe E C
6483 Reddish W E
6484 Poe N B Mrs
6485 Bird Wendell
6486 Crabtree Exxon Servicenter
6487 Choate L G Mrs
6490 West S S Mrs
6491 Hudson C L
6494 Wilson A B Mrs
6495 Leonard Clyde
6496 Berry J G
6498 Marshall G E
6501 Carriage House Apartments
6501 Carriage Hse Apts Ofc
6503 Maysilles Duncan
6504 Bowen W W Jr
6505 Mangum S B
6507 Lyons R R Mrs
6509 State Natl Guard (Mtce Shop)
6510 Whitt H M Mrs
6511 Kirby K A
6512 Glenn L B Mrs
6513 Hodges Martha
6515 Griffin Electrical Contractors Inc
6516 Mooney P
6517 Wooley J H
6518 Fletcher J D
6519 Galloway R L Jr
6520 Leary T C
6521 Lowry J N
6524 Goff Donald
6525 Mann V T
6527 Henderson G J
6528 Coble W T
6529 Tavernise Peter
6535 Cates C J
6536 Hurst A E
6537 Lennon Fred
6538 Reddish Henry
6539 Yount J R Landscape Service
6539 Yount J R
6540 Fornes J O
6541 Ringer M R Mrs
6542 Gentry E E
6547 Aycock C F
6548 Eakes P A
6551 Chenoweth B D
6552 Phelps R L
6554 Suitt L B Mrs
6560 White G M Mrs
6561 Warf M C Rev
6563 Coutros E R Mrs
6564 Boyd M G
6566 Jones B L
6567 Painter L E
6568 James V E
6569 Stone A A
6570 Johnson E M Mrs
6571 Poole L H
6574 Cross L E
6577 Thompson V F
6578 Jackson B B
6580 Gunter D B
6586 Haskins N S Mrs
6588 Painter W A
6589 Autry H D
6591 Harris Mossett
6592 Norris B A
6593 Pope G E
6594 Best A H Jr
6597 Lucas C M
6600 Tate Faye
6607 Weaver A S Mrs
6609 Overby C H
6610 Beasley Charles
6610 Holman Trinia
6611 Bahor E M
6612 Price E L
6615 Rogers C H
6617 Duke W T
6620 Riddle Ruby Service Station
6620 Cooke R R Mrs
6622 Poole Randy
6628 Hamilton Alfonzo
6634 Murphy Calvin
6634 Gentry Jesse
6637 Dennis J S Jr
6638 Page J B
6639 Moore B A
6640 Mc Clean M G
6641 Haithcock G C Jr
6643 Daye G P Mrs
6645 Daye Marian
6646 Truckner W M
6648 Price G W
6651 Garrett Otis
6653 Hayes E P
6655 Garrett H V
6656 Brooks B M
6658 Gates E L
6659 Bethany United Methodist Church
6662 Massey P M
6663 Tippett B R
6665 Johnson L W
6666 Sanes J W
6669 Banks W E Jr
6670 Filyaw J P
6671 Fuller B J
6673 Foster Alene
6674 Johnson Eug
6676 Jacobs Transmission Service
6677 Holloway A C
6680 Mc Daniel E
6682 Hobbie Bill
6682 Hobbie W H
6683 Laws J A
6684 Tilley S P
6685 Murdough K R
6686 Boone Magdalene Mrs
6688 Veasey Ben
6689 Stanley S R
6692 Earp C M
6697 Pettiford H G
6698 Ragan K M Mrs
6701 Ginter L C Jr
6703 Brooks H C
6704 Peterson M E Mrs
6705 Mims W W
6706 Scott C Jr
6707 Bryant P G Jr
6708 Boyd C E Mrs
6709 Waters C A
6710 Hart W R
6712 Hedgepeth's Garage
6714 Palmer J A
6716 Yates T J
6717 Ribet E F
6719 Smith D A
6720 Hicks R F
6722 Smith Mary
6729 Potts D T
6731 Foreman F J
6733 Williams N R
6738 Johnson's Howard Restaurant
6739 Bratton F A
6740 Wall Nathl
6741 Hunnicutt R G
6746 Weaver D D Mrs
6747 Herring E E
6748 Berry J L
6749 Christmas E H Mrs
6750 Hampton A H
6752 Bennett J W
6753 Nelson C H
6754 Fritz R H
6757 Malone W E Plumbing Co
6757 Malone W E
6759 Yost F G Mrs
6761 Cruse W E
6762 Stone D K
6763 Lawson C H
6768 Phils Auto Sales
6769 Byrd B N Mrs
6770 Woods M E
6771 Peters Dion
6771 Siemer Rothier
6773 Sampson Eug
6774 Riddle E P Mrs
6776 Long E H
6777 Gore John P
6778 Thompson J A Jr
6780 Parker C W
6781 Key J F
6782 Mulholland R B
6788 Sigley H V
6791 Marbrey Timothy
6793 Veasey G T
6794 Johnson E I
6795 Jones R L
6796 Price R P
6797 Bragtown Beauty Salon
6800 Ransom R J Mrs
6802 Hilliard B Y Mrs
6804 Livingston Leon
6806 Brewer D H
6807 Brock L D
6808 Dail C L
6809 Copeland G B Mrs
6812 Clark E H
6815 Garner K F
6816 Rea L B
6818 Salmon C N
6820 Pope J E
6821 Hall F V
6823 Holloway J M Mrs
6826 Harris B B Mrs
6828 Hampton Marvin
6829 Brock D L Jr
6831 Long M O
6832 Story H C
6833 Suggs W L
6836 Cates Frances Mrs
6837 Eubanks Jesse
6838 Oakley C F
6841 Braswell L M Mrs
6844 Womble Jas
6847 Cain H W
6848 Gooch R S Jr
6849 Mc Cullers J L
6850 Mc Dermon A J
6851 Daniels A C Mrs
6852 Litton E F Mrs
6853 Dickson J E Jr
6855 Simmons C A
6858 Davis M P
6859 Veazey G J Mrs
6860 Maness F N
6861 Boone Lennie
6862 Hobgood E B
6863 Hunt M M Mrs
6866 Dodson J B Jr
6867 Harris L F Mrs
6869 Adcock J E Mrs
6870 Johnson E P
6870 Wilson J W
6873 Jackson V L Mrs
6874 Clayton V B Mrs
6876 Hood B H Mrs
6877 Zappini E W Mrs
6878 Lopez R A
6879 Stephenson L T
6881 Davis S A
6883 Wheeler L H
6886 Hess L T
6887 Penland Frances

DIAL 477—CONTD

6889 Yergan F R
6891 Dowdy W L
6893 Riley C P Mrs
6898 Gailitis V H
6903 Davis D A
6904 Lawrence W E
6905 Stilley L E
6908 Neville E J
6909 Buchanan E T Jr
6910 Jernigan V S Mrs
6912 Holman G S
6915 Gaster J C
6916 Shumaker W G
6917 York E J Mrs
6918 Walker W G
6920 Keaton F L
6922 Mims B H Mrs
6924 Ingram J H
6927 Crissey H E Jr
6928 Paul D J
6929 Griswold M N
6930 Hunt K A
6931 Mackesson Barbara
6932 Boso A E
6933 Jones W J
6934 Brock J G
6937 Neal T J
6938 Parrish M C Mrs
6939 Sexton C A
6940 Owen P M
6941 Riley J C Mrs
6942 Freeman P J
6945 Hendley G P
6950 Lucy's Fountain
6952 Harrison R L Jr
6953 Bonnie Fair New & Old Styles
6954 Mc Bride H R
6955 Cooke A P Mrs
6956 Tate Dorothy
6957 Andrews H M Mrs
6958 Burton F B Mrs
6959 Roberts G L Jr
6960 Stallings R M
6967 Sauls W B
6968 Arges K P
6970 Heath F C
6972 Harris C J Mrs
6975 Luquire C D
6976 Durham B R
6981 Mc Kellar C W
6983 Bumpass B J
6984 Taylor M B Mrs
6985 Inscoe C B
6987 Jones H S
6989 Barnes J B
6990 Tuttle S D
6991 Kerns M W Mrs
6993 Dennis R W
6994 Hall Grady
6996 Kafina S J
6997 Bailey R F
7004 Smith Lessie Mrs
7009 Wallace L T
7011 Davis J M
7013 Thomas M C Mrs
7014 Browning O E
7015 Sykes S T Mrs
7016 Singleton M B
7018 Bissell D G Mrs
7025 Eddy M A
7027 Tilley I L
7028 Harward J A
7030 Yon P B
7031 Carpenter A N
7032 Hall N T
7037 Hobgood L D
7039 Knott J B Jr
7041 Byrd Donald
7045 Colclough L J
7046 Barker S P
7052 O'Brien S P
7053 Weant J A Jr
7053 Weant James A Insurance Agency
7055 Mangum L A Jr
7057 Harden J L
7057 Pollard Y E
7059 Chavis L C Mrs
7061 Boothroyd E M Mrs
7064 Carter Robt
7065 Frazier W E
7066 Lyons Jasper
7067 Harris W T
7068 Thompson C E
7069 Albright W U
7070 Rogers J E
7072 Whitley P D
7073 Hunt J T
7077 Colvard J F Jr
7078 Moore R K
7083 Ogan R L
7084 Eakes L C Mrs
7088 Mangum J C
7091 Kimbrough V S
7092 Moore M O Mrs
7095 Norden W L Jr
7096 Nuchurch P H Mrs
7098 West O L
7103 Workman J H
7104 Knight C B
7105 Emory I H
7106 Woodell D V
7110 Lyndon Gail
7112 Fuller H M
7114 Wall S D
7115 Griffin W L
7117 Frei J D
7120 Mayhew L P Mrs
7122 House A D
7125 Barfield W M
7126 Thomasson G C Jr
7127 Mc Lean R C
7130 Proctor Hilda
7131 Coss Richd
7133 Cline M D
7135 Glenn E W Mrs
7136 Daivs W R Mrs
7142 Blackley N W Mrs
7145 Parker M L Mrs
7147 Service J H Mrs
7148 Carpenter W J
7150 Amos Joseph
7151 Johnson C E Mrs
7154 Pledger A C
7157 Tucker K S Mrs
7159 Moore S C
7161 Pittman G L
7162 Porterfield S J
7164 Albright W C
7165 Munn W M
7166 Matthews W R
7172 Fields J W
7174 Agner R C
7174 Mitchell Jimmy
7176 Sides G L
7179 Norris W D
7182 Draughon J W
7186 Lumley D M Mrs
7187 Porterfield A M
7188 Jacobs I E Jr
7189 Spicer S S Mrs
7191 Rikard R L
7192 Krystal's Fashions
7192 Murray's Fire Screens & Accessories
7193 Stone H E
7194 Current W M
7195 Ferrell L A Mrs
7200 Johnson Garland
7201 Russell Anne
7204 Cooley D C
7207 Graham Cleo
7209 Tilley H H
7213 Cole H S
7215 Crabtree G P Mrs
7217 Harris L Y Jr
7218 Rochelle L S III
7223 Palmer J W
7224 Miller R W
7225 Di Chiara Nick
7228 Mills D E
7230 Mc Cloud J F
7231 Neal C L
7233 Brown A K
7234 Tart E H
7235 Crook M D
7238 Dobbs K J Mrs
7239 Sanford O N
7240 May G W Jr
7248 Harward E F Mrs
7249 Clayton D M
7250 Pickett H M
7251 Hester D E
7252 Hobby W R
7256 Jessup V B Mrs
7257 Bass W C
7258 Ellington J R
7259 Chukwa W O
7260 Vollers W B
7261 Lougee Hank
7263 Williams Billy
7266 Owen Sallie Mrs
7267 Meadows A T
7268 Richardson H J
7269 Thornton Bentley Mrs
7271 Billings C L
7272 Norton L B Mrs
7274 Murdock W L
7275 King W B
7276 Whitfield L E
7278 Mc Clernon R E Rev
7281 Garrison C E
7282 Hicks Donnell
7283 Baker J S
7284 Mayo C L
7286 Rnew L D
7287 Kennedy Jim
7288 Whitfield Tom
7289 Pope C G
7291 Purefoy O J
7293 Carter C E
7294 Sherron W A
7295 Briley M P
7302 Textilease Corp Of Durham
7311 Hill James Realty
7316 Shoney's Drive In
7319 Moore Veterinary Clinic
7323 Fowler's Of Durham
7325 Upchurch Drug Corp
7329 Barnhill's Gulf Service
7331 W S R C Radio
7343 Chesterfield Motel
7351 W T I K Radio Station
7355 Eckerd Drug Store
7357 Leathers TV Service
7359 Super Auto Parts
7371 Ramada Inn Inc
7371 Ramada Inn Restaurant
7381 Johnson's Howard Motor Ldoge
7391 World Of Color
7395 Matthews Joe F & Son
7395 Carroll Apartments
7400 Cash P A
7403 Dorrity E T
7404 Linthicum R L Mrs
7405 Alston W R Rev
7406 Compton E S
7407 Walters W G
7409 Smith M P Mrs
7411 Baucum Y L Mrs
7412 Cannon P C Mrs
7413 Elliott J T Mrs
7415 Godwin A D
7416 Carnell R L
7417 La Nier E D Mrs
7418 Chambers H T
7420 Cannady Ed
7422 Jackson Keith
7425 Tapp T W
7426 Kennedy J E
7428 Robinson W W
7430 Osborne J W
7432 Brooks Pearl Mrs
7433 Adorn Beauty Salon
7434 Horton W W
7437 Smith L W
7437 Reddish C W
7439 Moran K M Mrs
7441 Morefield B B Mrs
7446 Chandler C S
7447 Glendale Heights United Methodist Church
7448 Cash A L
7455 Yates J W
7459 Martin L W
7461 Witt C S
7462 Neuss Michl
7466 Hayes R L
7468 Ellison L F
7469 Barrett W O
7470 Mc Cullen A A
7472 Rowe C E
7474 Andrews C W
7475 Alford C M
7476 Courchesne J D P
7477 Cozart J W
7478 Conklin T H
7481 Ormon F L
7483 Wallace G Mrs
7484 Powell C V
7485 Brisby Dianne
7489 Mixon R T Mrs
7490 Timberlake R L Mrs
7491 Rich R P
7492 Price C H
7493 Shubert R A
7495 Robeson R I
7496 Titus M C Mrs
7497 Park View Baptist Church
7505 Putney F G Jr
7506 Ervin C E
7507 Peeler J L
7508 Hill R G
7509 Veasey C O
7510 Womble D J
7511 Bridges Clifton
7512 Sparks J H
7513 Ellington Ercells Mrs
7514 Cates O L
7515 Kirkpatrick J H
7516 Thomas H E
7517 Thompson W C
7519 Wilkerson J C Jr
7523 Morris K J Mrs
7524 Mims E L
7525 Loftis W G
7527 Carpenter R Y
7528 Exum W H
7529 Jones Milton
7530 Vick G E Jr
7532 Davis H R
7534 Slaughter J E
7536 Chandler C L
7537 Hester B P Mrs
7538 Dermott F S
7540 Coley C K Jr
7541 Williams W F Jr
7543 Haun Walter
7545 Walker R L Rev
7547 Perry J W
7548 Mills C H
7550 Vickers A S Mrs
7552 Glenn O M
7554 Parker A H Rev
7555 Williams J W
7557 Patterson G W Jr
7558 Secrest D K
7561 Pampered Pooch The
7562 Shields B L Jr
7564 Mc Dade A K
7565 Merritt M B
7566 Andrews A L
7567 Pearce E E
7568 Rogerson F B Mrs
7569 Trout J L
7571 Estes D M
7573 Couch E T
7574 Lawrence T N III
7578 Bynum C W
7580 Segal Ben
7581 Lindsay G L
7582 Paschall G J
7583 Brown J S Rev
7585 Temple W H
7586 Beeker E C
7590 Stewart G B
7591 Lewis R D
7592 Garris Rembert
7595 Carballo M C
7596 Maynor T M
7600 Christ Lutheran Church
7603 Rogers W T
7606 Elliott Joe Jr
7607 Fenner L H
7608 Fetner H A
7609 Watson E W
7610 Walker W R Jr
7612 Jones C J
7614 Gresham M H Mrs
7617 Crabtree J L
7619 Carter V R Mrs
7620 Mc Gilvary R E
7621 Holmes A C
7622 Evans Bobby
7624 Club Boulevard School
7625 Durbin G F
7626 Brewer O H
7627 Belvin J A
7629 Shackleford C W
7630 Gabler C E
7632 Beel E H Mrs
7635 Johnson G H Mrs
7639 Griffith A S
7642 Wheeler J P Jr
7646 Gray W S
7649 Kincaid L F
7652 Mc Duffie W C
7653 Prince A E
7654 Camille Claude
7655 Biggs R M Mrs
7658 Hall D C
7660 Glenn A B
7662 Holloway O M
7663 Whitted James
7663 Whitted Beauty Shop
7664 Kluttz P B
7665 Bisplinghoff W R
7666 Hunt M W
7667 Hall V H
7669 Culbreth P L
7670 One Day Auto Paint & Body Shop
7670 Disher L W
7672 Evans G G
7674 Hunt A C
7675 Clack R J
7676 Green T M
7678 Hamm J W
7681 Daye A S
7682 Tripp W A
7683 Richmond D C Mrs
7684 Airheart L F Mrs
7685 Beavers R T
7686 Williams C S
7688 Bass J A
7689 Joyner P A
7690 Lawson L M
7693 Ryals Irene
7696 Jones T C
7700 Whaley J D
7701 Stephenson E L Mrs
7703 Northgate Presbyterian Week Day Kindergarten
7704 Glam-O-Rama
7707 Dunnagan Beauty Shop
7707 Dunnagan A F Mrs
7710 Ferrell W J Jr
7712 Smith M J
7714 Yount N R
7716 Dailey J C Jr
7717 Hollingsworth H D
7718 Roycroft R D
7719 Teer W E
7720 Moore W C
7722 O'Neal G H
7724 Williamson Ray
7725 Hairport
7726 Vollmar G S
7727 Miles C A
7729 Bennett J G
7735 Clayton Sewing Machine
7737 Johnson C R
7741 Carpenter G H
7743 Newman C C
7744 Reeves C L
7744 Gregory Randy
7748 Labarre D Q Hon
7752 Whitener B K Mrs
7753 Snuggs E R Jr
7755 Culler L C Mrs
7763 Gore J R
7764 Wrenn Wayne Building Inc
7764 Wrenn B W
7765 Rogers W C
7766 Gettys C A
7768 Frye D M
7771 Williford C V
7772 Eicher J C
7773 Dodd C W
7775 Van Hook Roberta Mrs
7776 Barnhill R S Mrs
7778 Spradling S C
7779 Moore R J
7783 Simons G D
7785 Mitchell W D Jr
7786 Morgan E D
7789 Francis C B
7790 Daye Gladys
7794 Kelley J L
7795 Jacobs G D Rev
7797 Knight L S
7798 Wall John
7801 Murray J J
7804 Mc Donald's Drive In
7808 Batchelor B B
7810 Burries R F
7811 Goodwin J M
7812 Wilkinson J C Jr
7814 Martin J S
7815 Luck M T
7816 Trickey P H
7817 Watkins V G
7819 Thompson P B Mrs
7821 Blackwood H P
7822 Eudy D L
7826 Palm Park Apts
7826 Palm Park Apartments
7828 Hazel B Mrs
7829 Jordan A R
7830 Hackney T M
7834 Rumple T M
7837 Clark J C
7839 O'Briant L T
7840 Ball C W
7843 Dunston L H
7844 Murphy C L
7847 Johnson D S
7849 Massengill E L
7850 Covington B G Mrs
7851 Harrington M H Mrs
7852 Lavenduski K W Mrs
7857 Colclough E T Mrs
7860 Watson I K Mrs
7862 Ellis M L
7865 Bridges B B
7866 Hicks M A
7867 Mason A S
7868 Lumsden G A
7869 Porterfield A D Mrs
7870 Oakley Jack
7872 Morgan J M
7873 Bilger R L
7876 Jackson Emma
7877 Gentry T V
7878 Christian David
7879 Barber F T
7880 Gann H U
7883 Boone G W
7884 Marshall J T
7887 Holder J E
7888 House M E
7888 Weldon S S
7890 Jobe H C
7891 Baker V W Mrs
7893 Brogden Junior High School
7894 Currin J H
7895 Chapman S M
7895 Chapman Kindergarten
7896 Wilbourne E E Mrs
7897 Ange W C
7898 Beam B R
7900 Shuler B E
7901 Latta F L
7902 Owens S R
7903 Harris J B Mrs
7905 Maynor M G
7906 Harris B R Mrs
7907 Beckwith A L Mrs
7911 Monfiletto Rosalind
7913 Tyndall Gladys
7919 Hogan K C
7921 Jones N L Mrs
7922 Cohn K E
7923 Morris A T
7924 Page T M Mrs
7925 Yefko H M Mrs
7926 Powell H S Mrs
7928 Kidd J C
7929 Blackley G A
7930 Poole Ernest
7932 Burgoon W J
7933 Withers S G

DIAL 477—CONTD

7934 Lee D E
7935 Fields L H
7936 Parrish M W
7937 Vaughn J C
7940 Andrews E C
7942 Ferrell J D
7944 Harris H L
7945 Davis E E
7950 Shackleford C W
7952 Mc Lean C A
7953 Sud Ish
7954 Mc Donald's
7955 Hilliard C N Jr
7958 Rogers Ethel Mrs
7960 Brannon E J Mrs
7961 Bennett J T
7965 Matthews B O Mrs
7966 Chamberlain J L Jr
7967 Fisher H H
7968 Mecca D A
7969 Spicer B M
7970 Haswell R D
7971 Brown M D Mrs
7973 Lyndon J R Jr
7974 Wilson R B
7976 Lee F T
7977 Craft Stove
7978 Clemons F S Mrs
7978 Hayslett James
7979 Johnson J L
7980 Day L W
7983 Eakes P S Mrs
7984 Gorzek Charles
7985 Long R M
7986 Foster M C Mrs
7988 Williams Walter
7989 Turrentine John
7995 Grabitt G M
7997 Simpson J D
7998 Houser M F
8003 Mc Lain Page Mrs
8005 Burton Lucy Mrs
8006 Santa J A
8007 Liertz R A
8009 Brueckner M O
8011 Mc Neil Carrie Mrs
8014 Godfrey J E
8018 Boyd Marilyn
8019 Bass F L
8020 Boghosian Steven
8021 Sue's Beauty Shop
8023 Reed H D
8032 Magid A D
8033 Dickens C M
8039 Harward L D Jr
8044 Phillips J H
8046 Williams H L
8049 Woods R A
8055 Pate D D
8059 Kerr W J III
8064 Woodlife J C
8065 West D A
8067 Holman Kathy
8073 West Trinity Av Apts
8074 Holler B M Mrs
8076 Cash D P
8077 Dry Jane
8079 Mc Neill B L
8081 Rouse W F
8082 Rowell R B Mrs
8084 Ferrell Gayle
8085 Shepard A L
8087 Murphy R P
8088 Utley T R
8094 Trish's Hair Studio
8095 Hamlett D S
8096 Wheeler L J
8102 Holt J L
8104 Senter N L Mrs
8106 Nichols R H
8107 Lassater Martha
8109 Romines M H
8110 Tippett J X
8114 Poolside
8115 Clark J L
8117 Perkins C L III
8120 Fleming M D
8121 Powell L U Mrs
8125 Lee J W
8127 Wilson R E
8128 Teitelbaum David
8129 Parks W H
8133 Boone F B
8134 Fairfield E W
8135 Andrews P H
8137 King T W
8142 Conway J I
8142 Mc Cormick Geraldine
8145 James V L
8146 Shidal Carol
8157 Byrd E S Mrs
8161 Richardson M E
8162 Johnson H G
8163 Price L A
8170 Inithalie Alex
8170 Sawyers Carol
8171 Watson M R Mrs
8173 Wicker B L
8179 Davis F W Jr
8181 Engineering Surveys & Environmental Construction
8181 Durham Construction Co
8182 Hooley S M
8183 Nichols S E
8184 Greer R A Jr
8186 Keck R T Mrs
8187 Wilkerson C T
8188 Rhodes C W
8192 Walters W B
8193 Glass T E Jr
8194 Smith J W
8195 Hall Doug
8197 Aiken I M
8198 Wardsworth Al
8200 Wall J E Mrs
8202 Riley C J
8204 Jenkins G E
8206 Pendergrass N J
8207 Carden A W
8214 Falzone A J
8217 Mincey W H
8221 Lytton N G
8227 Ribet Victor
8232 Hamilton Irma Mrs
8235 Burton D M
8237 Whitaker J W
8238 Dement N E
8239 Reddin M M
8240 Ray S W
8241 Coley A S Mrs
8242 Suggs E O Mrs
8244 Ellis H H
8246 Warren F D Jr
8247 Turnage H S
8252 Wheeler S M
8254 Allen M B
8255 Morton V S
8257 Pailan J E
8261 Boyd C H
8265 Cartwright W H
8266 Roberts J T
8268 Liles M L
8269 Dream Jack
8272 Whitfield P L
8273 Ray C M Mrs
8274 Fisher J W
8277 Davis J W
8278 Pugh E F Mrs
8279 Bradley B J Mrs
8280 Roycroft M C Mrs
8281 Simms James
8283 Hawley E D
8289 Godair J P Rev
8290 Suitt W A
8293 Wilkens R L
8295 Dunnagan B B
8297 Pryor Wm
8300 Flake B W
8301 Mitchell C R Rev
8306 Preddy F
8307 Garrett B A
8308 Thaxton Clay
8314 Barton W M
8315 Mangum E H
8318 Hodges Odell Rev
8322 Cates Grover
8323 Browning R L
8326 Beal Clark
8327 Wood T J Jr
8328 Stell F F
8332 Ray V O Mrs
8337 Perez E E
8343 Fowler R G
8345 Jones J T
8350 Taborn C L
8354 Taylor M B
8358 Stephenson M M
8362 Elterich A M
8363 Liner L B
8368 Jackson G R Jr
8372 Phillips R L
8373 Worsham J B
8374 Leathers W A
8375 Umstead S L
8376 Durham Security Service
8376 Freeman Bob
8378 Adams R G
8379 Eubanks Roosevelt
8381 Ball Z L Mrs
8384 Hill J H
8389 Shellie M G Mrs
8391 Featherson T L
8392 Nichols O J Mrs
8393 Stone J E
8394 Blackwelder W G
8396 Denbo E M Jr
8397 Powell B J Jr
8403 Nicholsen B C
8404 Cole B J
8405 Dempson M A Mrs
8407 Cain W B
8409 Eakes D M Mrs
8410 Milligan C J
8413 Fellows G L
8414 Vogel W R
8417 Lawson F S
8423 Rigsbee M L
8424 Toney J E
8428 Rogers F H Mrs
8430 Green Cleo Jr
8432 Godwin E S
8434 Butts N L
8438 Curl A B
8439 Andrews V W Mrs
8440 Oaklaey Wallace
8441 Hartman L W Mrs
8444 Turrentine Louis
8446 Wallace W J Jr
8447 Watz E C
8452 Johnson S P
8454 Mann Grace Mrs
8456 Bradley V L
8458 Mc Crae Geo Jr
8459 Ellis D L
8461 Lumley Lee
8462 Moody J D
8464 Daves L F Mrs
8466 Brooks F T
8469 Hancock L J Mrs
8470 Aiken Tommy
8473 Ford L W
8475 Wingerter M P
8479 Turrentine Joseph
8482 Charlie's Electric Motor Sales & Service Co
8483 Grissom B J Mrs
8485 Spurrier W W
8488 Thomas V A
8489 Hester F D
8493 Shanks D D
8494 Hart A B Mrs
8497 Johnson S M
8502 Woods Jerry
8503 Hursey J B
8504 Long V E
8506 Allen Lerline
8507 Wagner Herman
8512 Davis J M
8515 Bullock M C C Rev
8516 Howe Richd
8518 Brantley D L
8520 Graepel T H
8521 Neal M L
8522 Bridges Cleveland
8528 Bridges H L Jr
8530 Barry T J
8533 Swain D S
8537 Lawless P A
8540 Griffin C V
8544 Stephens M D
8545 Williams Scott
8546 Harris Martha
8549 Brown C A
8558 Hall N M
8560 Moore E T Mrs
8566 Proctor R K
8570 Suke M T
8577 Williams Leroy
8580 Burton Roy
8581 Bullock W J Mrs
8582 Waddell C E Rev
8588 State Dept Of Trans (Div Of Hwys)
8590 Nifong Mary
8594 Vaughan Sherwood
8600 Pendergrass C W
8604 Leigh W H
8605 Batten E S
8610 Hamilton Charles
8614 Vaughan S E
8616 Holmes Timothy
8618 Waller C S
8619 Daw E A
8625 Slider Lonnie
8626 Exum Levell Jr
8628 Terrell R B Jr
8630 Stephenson J G
8631 Bullock M L Mrs
8635 Conklin K D Mrs
8640 Webb Geo Jr
8641 Nelson C W
8643 Sales M P
8644 Hearn C N
8647 Bass R W
8649 Katz Gilbert
8654 Moore Henry
8655 Yardley J V
8658 Lyons J L
8660 Ogburn Jean
8664 Marlow S A
8667 Williams H L Jr
8670 Ramsey Lillian
8671 O'Neill L W
8672 Lee A G
8673 Taylor K M
8685 Asendorf M E
8686 Parker I S Mrs
8687 Tippett M T Mrs
8689 Vaughan E B
8692 Mc Neil Roberta
8701 Corbett W B
8704 Bowe Curtis
8708 Anderson S L
8709 Alcohol Beverage Control Store No 8
8712 Pickett M W Mrs
8717 Moore J T
8721 Bisplinghoff W R Jr
8723 Mason C H
8728 Poliquin Virginia Mrs
8735 Hoyt R G
8737 Windley J D Mrs
8738 Overcash C L
8740 Clay J P
8741 Wall E T
8746 Reagan E F
8748 Nash W T
8749 Hare K F
8754 Burnett Saml Jr
8757 Munday S A
8760 Buckner C R
8761 Sherman A L Mrs
8766 Chandler Elsie
8768 Herdon J B
8770 Rakilitis E S Mrs
8771 Woods R L
8775 Armstrong E P Mrs
8778 Fletcher W T
8781 Wilson G B Mrs
8782 Gerke C W
8785 Edwards L M Mrs
8787 Blue R L
8791 Day J A
8792 Anderson Wm
8795 Bridges G C
8796 Farge G J
8801 Carver N D Mrs
8802 Huff J L
8807 Camp T B Jr
8808 Long L T Mrs
8813 Thomas J T
8814 Williams T M
8815 Stephenson L W
8816 Terry J T
8821 Cheek G J Mrs
8825 Wilkins R D
8828 Kearns D H
8829 James M B Mrs
8830 Hardee's Of Durham No 3
8831 Williams M W
8832 Carruthers C P
8835 Burton G W
8837 Roberts B P Jr
8840 Tiffany D R
8841 Eno Dental Ceramics
8843 Prince E H Mrs
8844 Ziegler Robt
8845 Stewart W J
8852 Nunn E L
8855 Riddle C L
8859 Herron C F
8869 Meyerhoff D K Mrs
8871 Allen J A W Mrs
8872 Carrington R D
8880 Jones C C Jr
8885 Bragtown Cleaners
8887 Shumate P F
8890 Jansen M J
8891 Cunningham Wm
8894 Bass R N
8895 Par Construction Company Inc
8901 Pogue J W
8903 Correll R K
8904 Duke H G
8907 Roy Gary
8910 Carroll Henry
8911 Eubanks Rupert
8916 Noell R J
8918 Sandefur Wm
8919 Martin J F
8920 Mc Clary Dodie
8923 Parham D W
8924 Brady J A Jr
8925 Dean P M
8926 Chambers M T
8927 Rhew M A
8929 Ellerbee Shirley
8930 Pulley W R
8943 Dickerson Elsie
8944 Tandy B F
8955 Bahrenburg E C
8957 Murphy O B Mrs
8958 Shore L B
8959 Hobgood E B III
8972 Harris Freeman
8973 Dirlik Arif
8974 Frierson Dennie
8976 Moore Wm
8979 Bobbitt A A Mrs
8981 Brogden W L
8982 Gill M S
8985 Mason James
8987 Radio Shack
8992 Devine E B
8996 Wells A
8998 Pulley T F
9001 Edwards H H
9002 Carden F E
9003 Lloyd Harold
9005 Crabtree Wesley
9007 Haun R A
9008 Dellinger Jerry
9010 Watson G A
9011 Mize A B
9013 Borders T V
9018 Cannada Linda
9019 Biddle M A
9020 Blalock Janet
9021 Bumpers Torchy
9023 Vurnakes P S
9024 Hutchings Realty Co
9031 Grooms E W
9033 Wagner Rayon
9034 Holder U H Mrs
9041 Harding Wm
9042 Eno Valley Swim & Racquet Club
9048 Richardson E M Mrs
9051 Burns K J
9053 Montgomery F W
9056 Basil A F
9060 Constan Exxon Car Wash
9061 Hamidullah B
9061 Lane J R Jr
9065 Sledge Franklin
9066 Holloway M A Mrs
9067 Masingale M W
9068 Thompson V R Mrs
9069 Johnson T T
9070 Humphrey M H
9074 Melvin T C
9084 Brunson L T Mrs
9086 S & W Automotive Service
9091 Jones M A
9094 Edwards Jesse Jr
9102 Alden Meredith
9103 Miller M S
9106 Cooke G W
9109 Moore F E
9112 Ferrell R H
9114 Reardon D H
9118 Hall Louise
9121 Gaster J C Jr
9123 Wigfall S S Jr
9125 Eley R M
9126 Wiley B J
9130 Gay J G
9131 Whitt P K Rev
9135 Dixon K K
9136 Ipock Irene
9139 Gordon J S
9140 Lassiter B J
9144 Gaddy S J Rev
9145 Lasater R D
9148 Mc Kee R D
9151 Laws A J Mrs
9157 Mann R A
9161 Dean I M
9163 Davis J A
9165 Sullivan W L
9172 Byrd Elsie
9175 Perry L E
9178 Autry C L
9179 Harden G J
9183 Howell R S Jr
9183 Chamberlain Karen
9187 Refior Jeanette
9188 Crawford Carlton
9189 Breze J A
9193 Fish J H Mrs
9805 Hillhaven Rose Manor Convalescent Center
9811 Tar Heel 4 X 4 Center
9828 Golden Touch Carpets Inc
9831 Pilot Life Insurance Co
9845 Hudson Realty
9849 Area Landscaping & Nursery
9851 Chesson Realtors
9856 Trout & Riggs Construction Co Inc
9861 Farm Bureau Insurance Service
9871 Garden Center The
9874 Postal Instant Press
9879 Acorn Family Restaurant The
9891 Northwestern Bank The
9954 Seven-Eleven Food Store
9968 Gates Service Station
9972 L W's Tavern
9981 Bragtown Sport Shop

DIAL 489 PLUS THE FOLLOWING FOUR DIGITS

0001 Jones R T
0002 Mc Gloin T J
0009 Williams W A
0015 Ross N F
0016 Berry R C Jr
0017 Penny J F Jr
0018 Alston Harold
0019 Richowsky J C
0020 Cheung K S
0021 Forrest Jewelers
0023 Walters E G
0029 Green John
0032 Woods C C Jr
0035 Katsigianis Andrew
0038 Blackburn J W

DIAL 489—CONTD

0039 Aldridge N P Mrs
0040 Probeck P T Mrs
0044 Markham F D I
0045 Robinson Sharon
0051 Richmond J B
0052 Speer R E
0056 Love G J
0057 Lasinger Helen
0058 Freeman J W
0060 Giddings P
0061 Guess D M
0062 Heyman Albert
0064 Lipscomb T L
0067 Mascone D C
0069 Hemmingway John
0070 Alexander R R
0072 Rao R
0073 Big Dipper
0074 Scott M M Mrs
0076 Wilder R C
0077 Fleming J A
0078 Gonzales Jesus
0083 Roehr Robt
0084 Greene Rufus
0085 Duncan C H
0087 Middleton Brookie
0090 Griffin Mattie
0100 Wilson A R
0101 Ray T M Mrs
0105 Goscin S A
0106 Brewer S O Jr
0108 Cotton J M
0109 Montague Deborah
0109 Dale J K
0112 Calvert M B H Jr
0112 Branson W H III
0113 Bass Marvin
0115 Shambley A G Mrs
0117 Jakovec R D
0120 Clark Martin
0121 Pinkston M R
0126 Baldwin S W
0129 Honbarrier J K
0135 Hackney C B
0137 Mc Carthy W H
0142 Woods W H III
0143 Harlan W R
0145 Kerby G P
0148 Garrett L C
0149 Williams Joseph
0154 Levy N L
0155 Cook W M Jr
0156 Bugg J E
0160 Bowling T B
0162 Erwin D T
0163 Thomas Patricia
0165 Bass Aleen
0168 Cornwall Mark
0170 Falconer T
0171 Dupree J E Jr
0175 Hahn B A
0176 Elliott M J
0178 Mc Coy Gwendolyn
0181 Smith Shelby
0183 Bomberg R B
0185 Little Tamara
0186 King J M
0189 Williams Sue
0191 Alden J R
0194 Dutcher M
0196 Fisher A F Rev
0197 Copeland M E Mrs
0198 Griffin Geo
0200 Yancey W R
0201 Shows W D
0202 Mc Call L L
0206 Pifer R T A
0208 Harp A R
0210 Brooke Harrison
0215 Idol C B
0217 Munsey R W Jr
0219 Peete W P J
0221 Williamson Betty
0222 Shell Dale
0225 Holder Sam
0226 Vaughan L H
0228 Berger K W
0231 Pierce Jonathan
0233 Wardsworth & Brooks D D S
0235 Mc Keown J W
0239 Hill Aubrey
0241 Bumpass A J
0243 Corbitt Julius
0244 Brothers J D
0246 Levy Paul
0247 Busse E W
0249 Adams K D
0258 Washington R J
0262 Austin Randy
0263 Mc Collum Thos
0266 Jeffries B J
0267 Sanders Lee
0269 Thompson Carnell
0270 Kraines David
0271 Tranchese Felice
0272 Paddison G M
0274 Connell G H
0276 County Seat
0278 Steele L V
0279 Caldwell R G
0279 Moylan J A Jr
0283 Frazier Vivorina
0286 Hallowell J H
0287 Goodfellow Sharon
0289 Jones I L Mrs
0290 Aretakis H V
0302 Eubanks Bernice
0305 Mc Guine J M
0308 Wishnov E J
0310 Spivey L L
0312 Graham Carol
0314 Allen O G Mrs
0315 Garrity Richd
0316 O'Neal C A Mrs
0317 Puckett S C
0322 Evans Fannie
0325 Ross Laurence
0326 Petrea J C
0332 Sanford D H
0335 Roach C A
0338 Dipasquale E C
0340 Johnson C E
0341 Veasey K O Jr
0342 Mungo W W
0343 Mitchell Roslyn
0345 Wiley B L
0347 Richardson C H
0352 Bartholomew M P Mrs
0353 Green Marshall
0357 Hight H H V
0362 Trice J P
0363 Edwards Cynthia
0364 Walker Lanita
0365 Sellers A M Mrs
0366 Pan Yuchin
0369 Neal Wynita
0374 Clements D A
0376 Whalen R E
0377 Cobbler's Corner
0378 Ervine R
0379 Clark Charanne
0380 Diet Center
0380 Phipps S
0381 Smith Fleecy
0382 Paylor J H
0384 Lore J D
0385 Merle Norman Cosmetic Studio
0390 Patterson T C
0392 Pickard K J
0395 Dodson J W
0398 Gurtner Metal Specialties
0401 Davis Sue
0404 Beckham Robt
0405 Plummer K R
0407 Mc Lelland Robt
0409 Snyderman Ralph
0410 Ladd W H
0414 Echard E V
0417 Beverly W E
0423 Mc Cann R L
0425 Anderson E C
0429 Boy J S
0431 Fitch E L
0432 Metcalf E
0433 Avery L T
0435 Schlegeo John
0436 Boyce Benj
0437 Mc Adoo Terry
0437 Jackson J F
0439 Barnes Jeff
0446 Griffith W J
0447 Delicatessen The
0448 Strather T A
0450 Butterworth L D Mrs
0454 Taylor M F
0455 Rice J R
0456 Osbun Raymond
0457 Darkis F R Jr
0462 Wesley Deborah
0463 Reaves P H Jr
0465 Vickers L W Jr
0466 Broadnax Ruth
0467 Cresswell Peter
0468 Hall L Y
0469 Armitage C M
0472 Mattison T R
0475 Harden H M Mrs
0479 Crenshaw R N
0482 Tuttle Heath
0483 Ginstead J D
0484 Watkins J B
0485 Brown Antonio
0487 Robinson Michl
0490 Stein Michl
0494 Reynolds F B
0497 Moore Wayne L
0498 Jones D W
0500 Fine Chas
0501 Scott D W
0502 King M F Jr
0507 Romes Eddie
0509 Jennings J R
0511 Richards T C
0514 Bryan S D
0517 Holeman Richd
0519 Glover Gladys
0522 Knight Richd Jr
0523 Kimbey S N
0524 Lloyd W H
0525 Hardy Moses Rev
0526 Baskerville Randolph
0530 Kirkland R I
0532 Bradsher C K
0533 Ladd H S Mrs
0535 Gabriel Alice
0536 Griffin W K
0537 Singh Ashok
0540 Phillips M G
0541 Boyce H S
0543 Robertson J L Jr
0543 Poteat Vertee
0547 Blum Olivia
0548 Daniel D O Jr
0549 Thomas P J
0551 Harris B W Jr
0555 Frank J L
0557 Braun Josef
0559 Thomas L A Jr
0560 Downing D L
0563 Freeman Sherman
0566 Gill L A
0567 Kelly J R
0568 Anderson E E
0569 Murray W J
0570 Ellis T C
0572 Croker B P Jr
0573 Meakins E I Mrs
0575 Spain Allen
0579 Stewart J L
0580 Kistler Kent
0580 Whatley Ralph
0581 Carver G M Jr
0582 Heyden Siegfried
0583 Rouegno Steph
0586 Jones Gerdine
0587 Craven M E
0589 White J T
0590 Chatlynne Charles
0594 Daniels W M
0596 Wilkerson J C
0598 Norris C C
0603 Parker B E
0605 Kaufman M D
0606 Bacon Thos
0612 Lindsey Gloria
0615 Nash C B
0620 Haney A F
0621 Alexander L G
0622 Whitted Frank Jr
0623 Hayes T R
0625 Joyner C E
0634 Spillman J P
0635 O'Briant Wm Mrs
0636 Jones Sally
0638 Strauss H C
0639 Shuler Albert
0643 Vance R B
0645 Mathes R M
0650 Freiberger Harley
0652 Jenkins B E
0653 White C W
0659 Liggins W E
0660 Williamson G F
0661 Jarrell J A Jr
0662 Butler Shoes
0663 Simmons Joe
0664 Ward M H Mrs
0666 Craig A B
0669 Ellis James
0671 Clancy's
0673 Powers Barry
0674 Ely Chris
0676 Carswell P S
0677 Crisp Clara Mrs
0678 Huss Katie
0679 Tilley Johnnsie
0679 Tilley A R
0681 Holley I B
0683 Harding J R
0683 Conn George
0684 Niedel J E
0686 Howard R I
0691 Woods C S
0692 Kesler W E Mrs
0693 Zeman A M
0694 Tatum H E Jr
0696 Dilday J S
0701 Stephens D W
0702 Moone W C Jr
0703 Bethea Gail
0704 Phillips Gladio
0706 Brown E I II
0707 Roche J K
0708 Partridge John
0710 Whittington L P
0711 Rosch E A Mrs
0713 Briner B J
0714 Brady B W
0716 May B J
0719 Wahler Jackie
0721 Grasser Mary
0722 Jacobson D N
0723 Chancey J M
0724 Stagg A L
0730 Wright D O
0733 Eurquhart Roy
0740 Gentry A J
0741 Howard W G
0743 Pierce W E
0744 Before'n After Baby Shop
0745 Dillard B R
0746 Lee M H
0750 Samuels M L
0753 Hines L E
0756 Lasater R R Jr
0757 Strudwick L H
0759 Graves Melvin
0763 Laing H A
0766 Howell W C Jr
0771 Carrie B W Mrs
0773 Myers Z E
0774 Morgan Lonnie
0776 Jolly W A
0780 Hubbard Barbara
0780 Morgan Robin
0780 Hubbard P B
0782 Glass L J Jr
0784 Buckner R G
0786 Woolbright F B
0791 Locklear C D
0792 Page K D
0793 Bolnick B R
0797 Hutchins Patricia
0801 Bynum A M
0803 Holdahl Selmer
0807 Pollard A J Jr
0811 Southard S C Jr
0813 Wend R G Mrs
0814 Van Benthuysen Karyl
0815 Herring Barry
0817 Kaufman Bernard
0818 Epperly James
0820 Jones Michael C Properties
0824 Hernaez L J
0826 Johnson Sherwood
0828 Eckle J M
0830 Young D R
0834 Conner Teresa
0834 Johnson Janice
0842 Taylor Seafoods Inc
0844 Powers M E Mrs
0845 Brandon D E
0852 Belcher Doug
0856 Mann A U
0857 Lambert A O
0864 Klein G A
0864 Cates C T Mrs
0865 Sherman D P
0866 Bonaparte C D
0867 Williams Tossie
0868 Norban Russell
0868 Ford Dan
0872 Gentry B L
0873 Lockhart W S Jr
0876 Ritter L C
0877 Kindice J P
0880 Rimmer G L
0880 Hunt Robt
0880 Buriel Joseph
0883 Jackson R F
0884 Malinowsky D P
0886 Harvan D J
0888 Hill D W Jr
0889 Krauskoft H J
0890 Hood's Food Mart & Washerette
0891 Bodden H L
0893 Edwards H O
0897 Branch L O
0900 Gardner E D
0902 Anderson David
0905 Bowens Christine
0907 Bessard Michl
0910 Sears Supply Co Inc
0911 Liles E L
0914 Shore B B Mrs
0916 Speller Steven
0918 Harris David
0921 Lane S M
0926 Gardner W H Jr & Associates
0930 Oakley R L
0932 Hawley W P
0933 Blackwell B A
0934 Robinson Slyvia
0935 Banks J B
0943 Johnson J R
0945 Woody Billie
0947 Camelot Music
0948 Skakle Cliff
0949 Cleveland L A
0952 Griffin H N
0955 Thorpe R L
0958 Sumner A E
0960 Wilson P W
0963 Jones W J Jr
0970 Clark Buddy
0971 Friebel C H
0973 Harris Charles
0974 Beck J K
0975 Jones Calvin
0976 Kleather Kathy
0977 Harrison L H
0981 Darling J G
0983 Godwin Pitt
0983 Glenn J B
0984 Young H J
0986 Jackson A K Equipment Co
0992 Malone Danl
0995 Thomson Donell
1002 Johnson Walter
1003 Jenkins R A
1004 Smith W H
1005 Morgan Richd
1006 Thompson R P Mrs
1008 Lucas G B
1010 Ransdell W C
1011 Reed J W
1013 Ferrell E E
1014 David L L
1020 Herbster Kay
1021 Kort W A
1022 Council H M
1024 Farrington Brenda
1025 Harris M D
1027 Berninger O A
1029 Carey Clandessia
1031 Forbus I B Mrs
1034 Carter J G
1036 Scott W E
1038 Clark M J Mrs
1039 Laws Aurelia
1040 Yeager W M
1041 Piccadilly Cafeteria
1044 Warner D B
1045 Horton Theodore
1047 Harmon P D Mrs
1048 Vickers M H Mrs
1049 Jones Ronnie
1051 Baker D R
1054 Gresham J D
1055 Pendergraft E M
1060 Stovall Pete
1062 Leslie J B
1063 Myers L E
1063 Laughinghouse Barbara
1064 Wright F W
1066 Ruffin Pervis
1067 Tharrington J P Mrs
1070 Fulkerson C C
1071 Roughton L M
1073 Hall W J
1077 Albright Geo
1078 Brown P A Mrs
1079 Payton R B
1080 Pipkin I H
1081 Ray J E
1082 Vaughan C H
1083 Blaydon C C
1084 Hatch C M
1087 Agnello S A
1088 Strub T J
1089 Anderson L E
1090 Harris I E 1
1093 Woods Mary
1094 Little E W Mrs
1095 Roberts L W Jr
1096 Griffin C R
1098 Crumpacker J P
1100 O'Brien V T Mrs
1101 Fitzwilliam Jas
1102 Underwood Danice
1102 Adams D A
1105 Monroe G L
1109 Cash Duwonie
1112 Coley W V
1113 Knight John
1114 Melvin Thornie
1116 Haskins Virginia Mrs
1118 Wright Pearlie
1119 Oakley D C
1122 Webster Eloise
1123 Gutknecht W F
1124 Thompson W M R Mrs
1126 Hollander A J
1127 Allard W K
1129 Yergen James
1130 Pratt Harold
1131 Upchurch G U Mrs
1134 Eubanks N L
1137 Finch D S
1139 Seymour D M
1140 Dewar Jewelry
1143 Jones M W Mrs
1144 Hollowell B C Mrs
1145 Livingston D A
1146 Donnelly J A
1148 Reaves Al
1149 Baldwin R L Jr
1151 Smith Ava
1153 Callicutt J L Jr
1159 Calder B J
1160 Brogden W O
1162 Ruble S L
1163 Buzzard G H
1164 Nelson A C Jr
1165 Embree E L III
1165 Zweerink H J
1166 Stallings M O Mrs
1168 Perkins H T
1169 Justice C M
1170 Lundberg J G

DIAL 489—CONTD

1172 Henderson Gerald
1175 Pinehurst Candle Shop
1177 Merritt B E Mrs
1178 Davidson C E
1179 Langley Susie Mrs
1181 Teer M P
1182 King R F
1183 Saltzman H A
1186 Harris E C Jr
1187 Gaddy Nora
1190 Clements H E
1191 Planter & Wicker Center The
1191 Pot & Plant Center-Planter & Wicker
1192 Best L R
1193 Chandra Jagdish
1194 Gunter A C
1196 Cushran Michl
1197 Crumpacker B S Mrs
1202 Mickey D D
1203 Plants 'n Things
1204 Waters R C
1205 Drane R L
1207 Appalachian Outfitters
1208 Shepherd R L
1209 Paschall E O
1211 Woodard B H
1214 Grissom E R
1215 Walters T E
1216 Ctaldini Judy
1217 Black A E Mrs
1218 Bagley F S Mrs
1220 Newton Mitchell
1222 Taylor E M Mrs
1225 Cannady Novella Mrs
1225 Wheeley J H
1226 Macabees Jim
1228 Tanford Sarah
1229 Baker T L
1230 Gross Eliz
1231 Bias R R
1233 Reyes D H
1238 Nichols H D Mrs
1239 Jacobson V E
1241 Cheek J M Jr
1247 Sikes Angel
1249 Davis B R Mrs
1250 Younts W E Jr
1251 Gurtner R E
1252 Strickland K B
1255 Garrard Willie
1257 Tennis Garden
1258 Anderson R F
1259 Quansah A B
1261 Royal Oaks Apts
1263 Dozier John
1265 Richmond P L
1266 Stephens S G Mrs
1267 Barber R E Jr
1268 Norman S M
1269 Powell E R
1270 Roberts Donald
1271 Bynum E B Jr
1274 Earp E S
1276 Stull M C
1277 Medlin Billy
1278 Pendziwater J J
1281 Schaffer Sally
1283 Weaver W L
1284 Montgomery C M
1286 Kozak Jeffrey
1289 Wagner L V Mrs
1291 Charlesworth Jean
1292 Soroush Ali
1296 Hester G W
1300 Colonial Self Storage Of America
1301 Morgart J A
1302 Garrison R D Jr
1304 Meachum V S Mrs
1306 Sanford R S
1307 Shields M A Mrs
1308 Evans M L
1310 Rogers Kathy
1312 Dakermandji Kajie
1315 Hart Kathy
1317 Foster Mary
1318 Thomas S L Mrs
1320 Scott T H
1322 Byrd J C
1323 Mc Lean Benj
1325 Wilson R L
1331 Finch H B
1332 Vyas Carla
1333 Mc Cloud Juanita Mrs
1334 Hayes W E
1335 Lewis C W
1340 Webb B D
1340 Ward Philip
1341 Atwater Tommie
1344 Miller J C
1345 Roberts W L
1347 Lochmuller C H
1348 Hester D C Rev
1350 Brown Thos
1351 Edwards C H III
1352 Blalock J R
1353 Dalton F P
1354 Weintraub E R
1356 Furr Elaine
1359 Atkinson R S Jr
1360 Sims P J
1362 Gill S S
1362 Poole G B
1363 Brummer Ella Mrs
1364 Nesbitt John
1365 Cali John
1366 Miller L E
1372 Probeck Jack
1374 Simpson M S Mrs
1376 Young N D Mrs
1377 Johnson W P
1378 Marshall Norma
1380 Deubner D C
1384 Breckenridge Jean
1385 White Johnny
1387 Brooks Annette
1388 Noble F O
1392 Cunningham C M
1394 Torain R L Mrs
1396 Bullock W F
1402 Bost L W Mrs
1404 Ratchford L D Mrs
1405 Barbee Richd
1406 Ramon Fidel
1410 Lockamy J C
1411 Cooper Eva
1415 Pickett C C Mrs
1417 Head L L
1418 Lipscomb B G Mrs
1419 Tiller E G Mrs
1420 Kerr Jessie Mrs
1422 House Hettie
1423 Myers Roderick
1424 Merritt Carl Jr
1425 Haynes Nellie Mrs
1426 Cooper F T Mrs
1427 Bumgarner Ed
1430 Brukman Jan
1434 Price P E Mrs
1435 Gurley L G
1436 Dewey D E
1437 Coffin G K
1438 Evans G C Mrs
1442 Ton T L
1443 Perry Onnie
1444 Toth P S
1447 Bowling Kyle
1449 Gardner T W
1453 Howell N B
1454 Weitz Henry
1456 Hope Valley 66 Service
1459 Fuqua Wm Jr
1461 Thomas C A
1465 Mc Bride L H
1468 Rosemond Ken
1471 Holshouser V A
1472 Stevens R D
1474 Wilkins Pump Sales & Service
1474 Wilkins M A
1475 Robertson H B Jr
1476 Serafin Donald
1477 Teague E J
1478 Wilson Stephani
1480 Rings'n Things
1485 Willia C T Jr
1488 Tillman J M
1490 Huckabee Cole
1491 Canady Chris
1492 Weaver's Jewelers Inc
1493 Lakewood Party Store
1494 Penny D M
1496 Eaton S J
1497 Taybron Chester
1498 Spratt G G
1509 Alston D M
1510 Aiken Kathryn
1511 Chenery P J
1514 Atkinson Leslie
1517 Carpenter James
1518 Mann D B Mrs
1520 Long Clyde
1521 Robertson E E
1523 Ryder H M
1527 Beaman Barbara
1528 Singletary W V
1529 Wilson L G
1530 Arnold Worth
1531 Camp J V
1533 Smith Eug
1535 Harris A M
1536 Shore W A
1537 Mc Dougald J H
1538 Davis H W Jr
1540 Hampton A W Mrs
1541 Barefoot Mitchell
1542 Strombeck A L
1543 Watson Geo
1544 Lewis Ellen
1545 Caserta E G
1547 Greene M A
1548 Topper R L Mrs
1549 Stephens J A
1552 Howe D A
1555 Zimmerman Addie
1556 Farb R L
1557 Green W J
1558 Hurst Douglas
1566 Coburn L S Mrs
1568 Sparrow V C
1571 Hacker Herbert Jr
1573 Schreiber G J
1577 Allen M B
1580 Eaton Jesse Rev
1581 Poe J A
1582 Brown O E
1584 Rhoades B H
1585 Ropp Theo
1588 Farrow Walter
1589 Long J T
1590 Scott Julius
1591 Rogers G H
1592 Langley Elijah
1594 Pinnell S R
1595 Singleton E L
1596 La Marick Beauty Salon
1597 Auld L E
1601 Mullican P F
1602 Dillaman R M
1604 Beauchamp D E
1605 Moore Donna
1607 Merritt Nevada
1610 Schooley T A
1615 Hein Jack
1617 Starnes E C
1618 Edgerton J E
1619 Fuller F R
1620 Jeffries Saml
1622 Smith Coy
1624 Coffin D L
1627 Old J W Jr
1630 Gilliam L T Mrs
1631 Thopson Sandra
1633 Homeyer P G
1634 Mc Queen Cornell
1635 Fearington R F Mrs
1636 Poe D F
1638 Spaulding K B
1639 Hope Valley Mobil Service Center
1640 Tyree F L
1641 Gardiner H G
1646 Sherrill J F Jr
1651 Wyatt R E Mrs
1652 Rich Hazel Mrs
1653 Singletary J B
1654 Misenheimer Callie
1656 Harkrader Richd
1657 Dark Mary
1658 Rich O H Mrs
1662 English M C
1663 Griffin C R
1665 Barnhill H C
1666 Scott B J
1667 Hayes H M
1669 Sims E A
1671 Carriker Marie
1672 Campbell G F
1674 Goodwin D D
1684 White Joseph
1685 Pearson C L
1686 Dew F M Rev
1688 Baggett C D
1691 Webb D M Mrs
1693 Pendergraph H I
1697 Wade L M Jr
1698 Wilson M T
1700 Spunde E R Mrs
1704 Elsevier Ernest
1706 Cornigan J T
1707 Butler W L Rev
1710 Walker E F
1711 Kristeller G E
1712 Williams Thos
1715 Johnson Steph
1716 Bob's Exxon Service Center
1717 Paulson D E
1719 Record Bar
1720 Harris W E
1722 Jones Garner
1723 Broyles Doug
1724 Mc Collum G M Mrs
1724 Mc Collum G M
1726 Hart Stanley
1727 Gilmore Jimmy
1728 Palmer Cheryl
1731 Swearingen Charles
1733 Robinson Harry
1735 Wilbur K M
1738 Peavey M B
1740 Matherly Kelly
1742 Roscoe-Griffin Shoe Co
1744 Golden Corral-Family Steak House
1746 Meyers E M
1747 Garrett J W
1748 Kornberg Allan
1750 Gross Karl
1751 Clark Margt Mrs
1752 Sanyah Margt
1756 Baldwin B E Mrs
1760 Hitchings G H
1761 Knoerr K R
1763 Lewis Thelma
1764 Handyman Services
1768 Reeves J B Jr
1770 Yancy W S
1771 Rhew B W Mrs
1774 Simmons Rob
1775 Village Bootery The
1776 Storey J R
1777 Triebel T S
1781 Mansfield H W Jr
1783 Pulliam Mammie
1786 Neimkin R J
1787 Mc Iver M H
1788 Rivenbark E L
1791 Walter R L
1791 Rhodes Wm
1793 Kissell R R III
1794 Gothard E S
1795 Warren C W
1797 Worthington Geo
1800 Sweeney H C
1801 Whitehurst L M Mrs
1802 Ford Brenda
1805 New York Life Insurance Co
1808 Kincade D W
1809 Cooper Ivy
1809 Johnson Walter
1817 Ramsey E W
1820 Nichols D A
1823 Cutts E R Mrs
1824 Dutrow G F
1826 Carr J F II
1827 Zegler R E
1831 Cox Chas
1833 Ramirez Rafael
1834 Wilson H L
1836 Cooper Kirby
1836 Phillips D R
1837 Czerwinski Roman
1838 Jones Lin
1839 Evans T R
1840 Love J C
1841 Cole J T
1843 Durham A R
1844 Poe Thos
1846 Stone R M
1847 Holmes W L
1848 Cogdel P D
1849 Tuck Chas
1849 Olive J G
1850 Stroud Joseph
1851 Hurst W J Jr
1854 Stanley S W
1857 Mills J A
1859 King A N
1861 Davis T C III
1862 Smith L V
1863 Dinkins M E
1865 Riley C D
1868 Ilderton Steve
1869 Beal A M Mrs
1872 Yates C W Rev
1875 Fortney L R
1876 Hayatdavoudi Gholamhos
1877 Lewis S L
1878 Gresham H W
1882 Allen S Y Mrs
1883 Mc Culler D T Mrs
1884 Kaplin Mark
1886 Herndon Elaine
1888 Behar V S
1889 Mann N W
1893 Hartleth Tim
1896 Mc Neer J F
1898 Dewell R G
1902 Graham M
1903 Cobb U C
1904 Hawkins R L
1905 Blair House
1910 Li J K
1914 Booker Anne
1917 Leonard Joe
1920 Bagby V G
1924 Wang P P
1926 Weinberg J B
1926 Schiano Tony
1928 Tice H D
1929 Calkins P B
1931 Humphrey Hyman
1933 Jenkins E M
1936 Kincy Leroy
1938 Adams David
1942 Riley T H
1946 Ward Brad
1947 Douthat J E
1948 Mitchell G S
1950 Meeks John
1952 Hunter N S
1958 Turner V M
1962 Burke Beverly
1968 Moore J F
1970 Fox P C
1973 Tucker L B Mrs
1976 Hall Denise
1976 Porter Elliott
1980 Fearington Patricia
1981 Roark Scott
1982 Hofheimer's Shoes
1984 Mc Glohon Howard
1985 Madey Doren
1988 Wilbur J D Mrs
1989 Mimms M S
1993 Barton J R
1996 Conklin J H
1996 Harpa C A
1997 Scott S F
1998 Hutchins B W
2000 Hix A L
2001 Blum J J
2002 Valites Theo
2004 Hartman R K
2005 Graham Dorothy
2007 Mason G E Jr
2009 Annino Susan
2011 Simmons S B Mrs
2013 Harris J M
2013 Ziko Thos
2015 Ashmore N H Mrs
2017 Blackman J E
2019 Rothgeb R J
2020 Graham M T
2023 King Rufus
2024 Robinson Brent
2026 Strobel H A
2028 Mc Leod M E
2030 Miller R E
2032 Craft House Of Durham Ltd
2033 Mitchell Henrietta
2034 Whitfield R F Jr
2034 Leskton Ira
2036 Kennedy Christopher
2038 Vernon J M
2041 Sabiston W D III
2042 Rose Joyce
2045 Variety Pic-Op No 17
2046 Thomas B L
2048 Byrd's Food Store
2049 Melvin Stuart
2052 Williams P D Jr
2054 Gwin H E
2055 Braibanti R J
2058 Glass L D
2059 Newman G E
2063 Staddon John
2064 Eitelman E S
2065 Ladwig S H
2066 Dolber J C
2067 Liasides D L Mrs
2068 Haley W E Jr
2069 Johnson W H
2070 Watson C H Jr
2071 Thompson B C
2072 Boone W W
2073 Wyman G M
2075 Chapman Sharon
2076 Brown Melvin Jr
2077 Murchison M H
2079 Service C B Mrs
2081 Levy S B
2082 Foss Robin
2084 Skaggs N T
2085 Bass D L
2086 Stahl G M
2087 Willoughby J C
2088 Alston Johnnie
2092 Twaddell School
2092 Twaddell V C Mrs
2093 Rice E H Mrs
2094 Pickett G R Mrs
2097 Simmons W J
2098 Talton I H
2100 Ballou W O
2102 Persons Helen Mrs
2103 Watson R N
2104 Callaway J L
2105 Pickard K H Mrs
2106 Elliott F G
2107 Howard F M Mrs
2108 Page R S
2109 Matthews Johnson
2111 Orgain E S
2112 Patton Lewis
2113 Pope V F
2114 Reeves Wm
2115 Jones T T
2116 Harris N B Mrs
2120 Robertson Isabel Mrs
2123 Henderson Olivia Mrs
2124 Spengler J J
2125 House W R
2126 Miller R C
2127 Smith H T
2128 Buehler A G
2129 Royall K C Jr
2130 Gunter C W
2131 Mc Rae John Jr
2132 Delamar M W Mrs
2133 Griffin Wm Mrs
2134 Durham Marble Works
2135 Smith W G
2136 Brown E W
2137 Ferguson G B
2138 Goetz Louis
2139 Harris V S Mrs
2140 Taylor A B
2141 Holeman Vance
2142 Patton J R
2144 Douglas B R
2146 Flowers J B III

DIAL 489—CONTD

2147 Cheek W B
2148 Carlyle H E
2149 Johnson J T
2150 Blackwood L B
2153 Shytle J D Jr
2155 O'Neal E M Jr
2157 Tarr Jerry
2158 Fain R L
2159 Kuder G F
2160 Biggers C P Mrs
2162 Jarman Frances Mrs
2163 Hill R L
2165 Parker Brenda
2166 Evans E J
2168 Erwin F T
2169 Stauber W E
2170 Smith D V
2171 Wilson Phillip
2174 Wall L W Mrs
2176 Wheeler A G
2177 Saylor L M Mrs
2178 Teer R D
2179 Harrison W M Jr
2180 Hughes J E
2182 Sherry D D
2183 Whatley J W Jr
2184 Crabtree N H
2185 Dodson W I
2186 Hall C W Hon
2187 Davis C M
2188 Younts N B Mrs
2190 Edwards W S
2193 Hayes M H Mrs
2195 Setzer C J
2196 Crotts R L
2196 Sanitary Septic Tank Service
2197 Stokes T A Jr
2198 Williams C B Jr
2200 Jacobs Frank
2203 Blum L B Mrs
2204 Robinson W H
2205 White R B Jr
2206 Odom G L
2207 Robinson Paul
2208 Trotter Gillian
2209 Gehman W S
2210 Smith E F Rev
2211 Carolina Duke Red & White Food Store
2212 Harlan W E
2213 Stoever Henry
2214 Browning D J
2216 Jackson A K
2218 Hilliard C A
2219 White E L
2220 Umstead M D Mrs
2222 Ace Harry
2223 Ashbaugh F S Mrs
2224 Silverman Warren
2225 Ward F A
2227 Robertson P W Mrs
2229 Carlton S C Mrs
2230 Shell Wilbur
2232 University Convenience Market
2233 Uzzle G L
2234 Strickland R B Jr
2238 Tilley R J
2239 Carter Lou
2241 Grimson K S
2243 Scanlon Eliz Mrs
2244 Wittels Benj
2245 Rigsbee S C
2246 Knott C F
2248 Gross P M
2249 Waller Z V
2250 Boswell M E
2251 Wiegers D B
2252 Swain R H
2254 Wilkinson O J Mrs
2255 Chambers A N Mrs
2256 Basile H F
2257 Wheeley Louise Mrs
2258 Sligh A D
2259 Carr G W Jr
2260 Thomas Roy
2262 Wilkins R M
2263 Gantt A H Mrs
2264 Brooks R W Mrs
2265 Rosser G H
2267 Estes Beverly
2268 Robb J A
2269 Wilkinson T N
2270 USa Reserve Training Center
2272 Mims J D
2273 Wilkerson H R Mrs
2274 Flaxman J
2276 Gast P F
2277 Jones J C
2278 Carr R W
2279 De Vyver F T
2280 Angier Zalene Mrs
2281 Hine F R
2282 Barnhart F M
2284 Durham L C Mrs
2285 Jones Willie
2286 Cralle G A
2288 Cunningham E J
2289 Lee Virginia
2290 Chamblee D O
2292 Thompson M R Mrs
2294 Hamlet B H
2298 Manning I H Jr
2302 Broadmoor Apartments
2304 Chicken Hut No 2
2309 Yates Baptist Church
2316 Jones Alex Interiors Ltd
2319 Rowe Business Equipment
2321 Lakewood School
2322 Commercial Equipment Inc Of Durham
2327 Yorktowne Theatre
2329 Southeastern Surveys Inc
2331 Kelly Matherly Realtor
2331 Matherly Kelly Realtors
2333 Cavin's Inc
2336 Model Laundry Of Durham Inc
2339 Ramos Frank M
2341 Durham Elks Lodge No 568 (BPOE)
2343 N C N B Mortgage Corp
2346 Marchell's Hairstyling
2351 Tomorrow Hair Studio
2359 Prudential Insurance Co Of America The
2366 Battelle
2371 Triangle Volkswagen Porsch Audi
2381 Reliance Insurance Corp
2391 Triangle Veterinary Hospital Inc
2394 Collins Andrew P
2396 Junior Cobbler
2400 Yandle Howard
2402 Mansbach C M
2405 Allgood F P Mrs
2405 Allgood W W Mrs
2406 Mc Cauley C E
2408 Fernandes C R
2410 Ingold J E
2411 Tapp Henry
2414 Wilco Service Station
2415 Lee S A
2417 Ward I M Mrs
2418 Avalle-Arce J B
2420 Lawrence W G
2423 Wall R T
2427 Price J L Jr
2433 Lebovitz F L
2435 Schanberg S M
2436 Hermans J J
2438 Brogden B M
2442 Cooke Otis
2444 Wilkins L L Jr
2447 Simmons Rosa
2447 Simmons R M
2449 Hamlet D W
2449 Hoffman Brenda
2450 Snell Abby
2452 Spach M S
2453 Weeks A D
2456 Clark A W
2457 Miller H F Mrs
2465 Schlaseman G W
2468 Dixon J T
2470 Monson D M
2471 Mc Ghee H D
2473 Hobart S G Jr
2476 Pickett A M
2477 Edward C L
2478 Holt S M Jr
2480 Davis H W
2483 Pearsall G W
2486 Allen B T
2487 Gosney B R
2487 Gosney B R
2490 Trent J W
2492 Gornto G L Jr
2493 Kuran J L
2494 Hoyler H M
2495 Thompson E S
2496 Phipps B G
2504 Hurst M L
2504 Clifton Electronics
2507 O'Briant R H
2513 Mathews N L Rev
2514 Brandt Wesley
2517 Davis A R
2520 Campbell Gordon
2521 Pace Norman
2524 Bell S A
2526 Mildred's Beauty Shop
2526 Boone M L Mrs
2528 Fitzgerald W R
2533 Poplin I H Mrs
2536 Moore Libby
2537 Lakewood Baptist Church
2539 Levine R J
2540 Schindler Anton
2542 Clarkson Lindsey
2545 Kennedy P K
2549 Cannada V P
2550 Mooney J H
2551 Nijhout H F
2552 Pass Emma
2554 Zenone Patricia
2555 Yancey Charles
2557 Mundy D A
2559 Potter R J
2560 O'Briant I M Mrs
2563 Jackson J J
2566 Henry L W Mrs
2568 Williams Autry
2571 Buffaloe Vandora
2573 Wani M C
2575 Luscher Robt
2579 Mc Allister J L
2580 Herbert G R
2581 Bittle Lillian Mrs
2583 Mc Afee G A
2584 Bolognesi D P
2588 Manning Cath
2590 Shepherd D L
2592 Lindsey J L
2593 Mc Lester J B Mrs
2596 Galifianakis Nick
2597 Robinson R M
2598 Conant N F
2602 Solomon Jeremiah
2605 Harris E M
2608 Baker Frank Rev
2609 Green C C II
2610 Lakewood Y M C A Center
2612 Ballantyne R H
2613 Leatherbeny R J
2614 Willard R G
2615 Okasinski Greg
2618 Matthews G J
2620 Randall D B J
2621 Torres Brigida
2623 Young J R
2624 Brown O K
2626 Billings W D
2628 Simeansson Runay
2629 Coley W D
2630 Mc Gary N G
2631 Davis J A
2632 Metzgar R S
2634 Seybert Dave
2635 Back E W Jr
2636 Hansen M A
2637 Hughes I H Jr
2638 Mc Carty K S Jr
2639 Vesic A S
2641 Trotman W J
2642 Smith A D
2643 Credle Lucy
2644 Hogue D G
2646 Austin J M C
2647 Pace D F Mrs
2649 Murphy E B
2650 Kirkland H W
2651 Pendergraph M C Mrs
2651 Penny's Rest Home
2652 Mc Laughlin Nathl
2653 Olive C P Mrs
2654 Marley T S
2654 Laduma Dick
2655 Cresset Baptist Church
2655 Cresset Christian Academy
2656 Cooke W V
2659 Preiss J J
2661 Tyor M P
2664 Philpott S E
2665 Hiltz Richd
2666 Dixon D L
2668 Nautilus Fitness Center
2669 Boynton R P
2673 Mc Donald C Maurice
2674 Wilson T G
2675 Dilts C R
2678 Clary Kent
2679 Lindsay N M
2681 Floyd W L
2684 Mitchell W H
2685 Grandis A S
2686 Evaul Thos
2687 Crawford Randy
2690 Williams G K
2691 Swanson L E
2693 Wilson G L
2696 Bell Edw
2697 Elkins A C
2700 Cress K C
2701 Mane Concern Hair Sytling The
2703 Connery M B
2704 Copeland F E Jr
2708 Hayes J R
2710 Brumley G W Jr
2711 Crumbliss A L
2713 Glenn J F
2715 Brinkley V R
2718 Fuller Matt
2719 Chesson R T
2721 Jones M L Mrs
2721 Evans J H
2722 Hagerty B G
2723 Moore L R
2724 Mc Clellan Winston
2726 Gordon Jane
2727 Shubert H B
2729 Walker L D
2730 Toran E B Mrs
2732 Smith C C Jr
2733 Frederick Carl
2736 Burger R M
2737 Gant Loistyne
2740 Lazenby G A Jr
2741 Stanley D J
2742 Narasimhan Sutharama
2742 Narasimhan S L
2743 Anderson W B
2744 Poe T W Jr
2745 Rodenhizer B A
2747 Matthews J C Mrs
2748 Thompson A L Rev
2749 Jessup Theo
2750 Trautwein Randy
2750 Carwile Michl
2752 Robinson C L
2753 Smith J C
2755 Clarke G E
2756 Osborn R T
2757 Jones J B
2758 Shuster E H
2760 Herndon C H
2761 Haley W T
2762 Cole C C
2763 Wilkerson W C
2765 Barton W R
2766 Weintraub R N
2767 Sanford T M
2769 Atkins W W Jr
2772 Beck Nora
2773 Robins J A III
2775 Newsome V A
2779 Boulevard Amoco Service
2780 High S R
2782 Gantt W W
2783 Brunson Lee
2783 Williams Mary
2783 Butler Ellie
2784 Taylor Sarah
2787 Wheat H W
2788 Porterfield A A
2789 Wright E D
2792 Holsinger J W
2793 Robbins P D Jr
2794 Griffin C L
2796 Worde B T
2797 Mc Arthur Alethea
2798 Pickard W S
2802 Sorg Ruth
2804 Napper Fred
2806 Mitchell Wm
2807 Marin J W
2808 Whitfield H P
2810 Leach R H
2811 Halby's Delicatessen
2812 Cain L S
2813 Coleman Rosalind
2814 Margolis J C
2815 Byrd E L Mrs
2817 Robinson H H Jr
2818 Gordon Ruth
2822 Forbus E B Mrs
2824 Fredericks Douglas
2825 Oldham H N Jr
2826 Butler Walter
2827 Britt G O
2828 Harvin D C Mrs
2830 Mc Caslin J F
2831 Meadows W L Jr
2833 Blackburn R S Mrs
2834 Everette J E
2836 Mc Fall F B Jr
2840 Clark Susan
2841 Ross V G Mrs
2842 Barbee E W
2847 Knott C F Jr
2848 Yeargan J B
2849 Forsyth Drew
2850 Wilson Margt
2851 Hayes D C
2852 Bromhal R L
2853 Mahla E C
2854 Rayborn G C
2855 Howe R W
2856 Rose H L
2857 Carter G H
2858 Gamble D L
2859 White Oak Design Construction
2860 Fox Katheryn
2862 Ali Muhammed Yusaf
2864 Swaim L J
2865 Roberts J H
2867 Honeycutt Valerie
2868 Harrell C G
2869 Rumsey S J
2870 Cruse C L
2873 Downs C H
2875 Elliott L M
2875 Elliot L M
2876 Fike Clevland
2879 Heatlet Jan
2881 Austin P L
2882 Council J T
2884 Lucker W J
2885 Reid S P
2886 Hyman R E Jr
2889 Peete C H Jr
2892 Siler O V
2893 Jordan D E
2895 Colver R M
2896 Porter E G Jr
2898 Bennett P B
2900 Giachetti Frank
2900 Giachetti Florio
2901 Rogers F B
2902 Williams L R Mrs
2903 Lawrence B B
2904 Weisner C H
2905 Daffner R H
2909 Hyman G T Mrs
2910 Farrar Eric
2912 Willer Steven
2914 Vogel Steven
2916 Smith Dorothy Mrs
2918 Austin M L
2920 Bradshaw R F
2922 Farrell L J Jr
2923 Davis J P Jr
2925 Bailey E B
2927 Ricard S P
2929 Rowe J P
2930 Vinson Wm
2931 Robinson Robt
2933 Edwards J P
2934 Owen H A Jr
2935 Shaveri A
2937 Cooper A D
2939 Guilkey D K
2940 Patee L C Mrs
2942 Jobsis F F
2943 Thomas Margt
2944 Cole E M Mrs
2946 Bradshaw J A
2948 Currin W D
2950 White E C Mrs
2953 Kirchgessner Steve
2953 Budd L J
2954 Bailey J H
2955 Christakos A C
2957 Winchester S L
2958 Paschal J F
2959 Woods E L
2959 Bass James
2960 Sublett L V H Mrs
2961 Jenkins Patk
2962 Hudson F S
2963 Umphlett C V Jr
2965 Jones P R Rev
2966 Ruck David
2967 Brinkley H M Jr
2968 Jones M M Mrs
2971 Apte M L
2973 Fetherson G A
2974 Snipes M O
2975 Rand H H
2977 Council E L Jr
2979 Brogden B G Jr
2980 Manring Andres
2981 Amey Nina Mrs
2982 Fox G H
2983 Jobsis S L
2984 Chappell G E Jr
2985 Barr D B
2986 Thompson Rosa
2988 Edwards P S
2991 Ripley A L Jr
2992 Finkel Harvey
2995 Jones C R
2997 Williams C C
3001 Gattis S J Mrs
3002 Petty W O Jr
3003 Evans J E
3005 Dills K M
3008 Sligh E H Mrs
3009 Johnson L M Jr
3010 Durham County Library (Forest Hills Br)
3011 Balfour Co
3014 Mau J C
3016 Wagner G B Mrs
3016 White House Antiques
3018 Reckless J B
3019 David Pauline
3021 Galbraith A S
3022 Elliott J J
3023 Long Marianna
3024 Rosenthal D G
3025 Griffin C J
3027 Fullwood Linda
3028 Schmidt N K
3031 Long L F
3032 Burris J C
3036 Mc Cullers N H
3040 Eadie Phillip
3041 Wilson J F
3042 Collingham David
3043 East F D
3044 Oakeley O W
3045 Meeks M M
3047 Coman W T Jr
3049 Peacock L M Mrs
3050 Young C R
3051 Fullenwider Phifer Jr
3052 Heald J S
3054 Spring Paul

DIAL 489—CONTD

3055 Herndon C T
3056 Perkins B H
3057 Taylor Sabrina
3057 Henry Mathew
3058 Stiles A J Jr
3059 Willow Park Mall Shopping Center
3060 Gunter Barl
3062 Hughes Agustine
3064 Springett A A
3065 Vinson C D
3066 Schupper Nathan
3067 Galloway K B
3068 Eaves G W Jr
3069 Yates A B
3070 Bell Carl
3073 Ripley E V Mrs
3074 Bishop C H
3075 Terrell N P Jr
3076 Stewart C E
3077 Copeland J A
3084 Wilkins H H
3086 Hoke G C
3087 Pickett E S Mrs
3088 Larson R M
3091 Dickson D M
3092 Fairbank H A
3093 Weatherly S F Mrs
3094 Upchurch L N Mrs
3098 Bassett F H III
3100 Goodwin J H
3101 Scott J H
3102 Rucker W J
3103 Batchelor M B
3105 Blumenthal James
3106 Allen C S Jr
3107 Copelan Plumbing Co
3107 Copelan M G
3108 Walker M E
3109 Snook M M
3111 Yorktown Apts Ofc
3112 University Apartments
3115 Ward F E
3117 Robinson M M
3118 Tilley E L Mrs
3119 Getsinger Duncan M
3120 Joerg F C
3121 Hodges L O Mrs
3122 Amore S T
3124 Harrar M G
3126 Smith H S
3127 White H E
3128 Alyea E P
3130 Carmichael L G Mrs
3131 Crane G W Jr
3135 Crabtree I F
3136 Vaughan W T
3137 Townsend Lloyd
3138 Foord M
3139 West R H Mrs
3140 Brown W G Mrs
3141 Vanderbilt W H
3143 Muirhead C L Mrs
3144 Harris T J
3145 Gross S R
3147 Cedar Terrace Mobile Home Park
3148 Yarbrough D J Mrs
3149 Ilderton C T Jr
3150 Springle B T
3152 Bagwell W S
3153 Upchurch Luscious
3154 Nelson C C Jr
3155 Stocker F M A Mrs
3157 Crumpton J L
3160 Garrett J C
3162 Mc Pherson S D Jr
3163 Palor Richd
3166 Davis L H Mrs
3167 Williams W A
3168 Sneed E P
3169 Tremble Jay
3170 Reid A K
3173 Richmond T R
3174 Hemphill M H Mrs
3175 Chesson C B Mrs
3178 Massey Clarice Mrs
3180 Huff Brenda
3181 Love Z Y
3182 Mitchell A C
3182 Vincent Sarah
3182 Mitchell Carol
3183 Hofler Winnie
3184 Cuningham M L
3187 Rolleston James
3188 Carter C B Mrs
3189 Haywood E L
3191 Ashton S C
3192 Murray W G
3193 Mowry F L
3194 Randy Richd
3196 Anlyan W G
3198 Howard W K
3200 Wilson K S
3201 Wynne Mary
3203 Cockerham Perry
3204 Nicholson E S Mrs
3205 Brown Shirldene
3209 Aldridge W H
3211 Kull F C
3211 Teeter Eric
3212 Nolte L W
3213 Arena J M
3214 Saint Paul's Lutheran Church
3215 Strayhorn R N
3216 Ball E L
3217 Carr A G
3218 Glenn P W
3219 Wilkerson Grocery
3220 High N G Mrs
3222 Hellmers Henry
3223 Brinkley B M Mrs
3225 Hamilton A H Mrs
3227 Jackson B L
3229 Pollard F A Jr
3231 King W C
3232 Waller E M Jr
3237 Blanchard G R
3238 King M H Mrs
3239 Dewar J H
3240 White T S Jr
3242 Hewart Andrew
3243 Malone J C
3244 Gitelman H J
3245 Johnson N G
3246 Ferrell V A
3247 Pearce J H Jr
3248 Parks G R
3249 Heath L R K
3250 Barber M A III
3253 Tyler B J
3254 Dorman Suzanne
3254 Christensen Sue
3256 Raye A K Mrs
3257 Stambaugh W J
3258 Mitchell G T Jr
3259 Johnston J H Jr
3260 Nichauss Joseph
3262 Mc Kee L M
3263 Holleman H D
3264 Vartanian V N
3266 Goldner J L
3268 Roll Geo
3269 Crutchfield B M Mrs
3272 Matson P E Mrs
3274 Smith W M Mrs
3274 Smith Winnie
3275 Humphries C O
3276 Jones J M
3278 Brown Reuben
3278 Davis Marcilla
3279 Whanger A D
3281 Hendrix J P
3282 Mc Bryde A M
3283 Strickland W J
3284 Baker S W
3285 Baird Robt
3286 Tuthill R L
3287 Roderick L C Mrs
3288 Mc Clees H T
3289 Parker H T
3290 Robbins Louise Mrs
3291 Graham A H Jr
3292 Davis E C
3295 Nunn Geo
3296 Hobbs M E
3297 Hutchings P W Jr
3298 Connery Photography
3302 C I T Financial Services
3306 Carolina Motor Club Inc (AAA)
3306 Club Insurance Agency
3306 World Travel Agency Inc
3306 A A A American Automobile Assn
3311 Latimer John D & Assocs Inc
3323 Eckerd Drugs
3325 Commercial Letter Service
3329 Aldridge Power Mower Inc
3331 Uzzle Cadillac-Oldsmobile Inc
3341 Medical-Dental Hospital Bureau Of N C Inc
3351 Home Security Life Insurance Co
3353 Wiggins-Rimer & Associates
3359 Duke Endowment The
3361 Montgomery's Florist Inc
3367 Teer N L III
3369 Gray Sam Creative Photography Inc
3375 Pizza Hut
3376 State Farm Insurance Co
3378 Life & Casualty Insurance Co
3381 Flav-O-Rich
3386 Princeton Apartments The
3387 Orchard The
3391 World Bazaar
3393 Bordeaux Construction Co Inc
3394 Forest Hills Beauty Shop
3396 Yates Baptist Assn
3400 Butts Pearl
3401 Rigsbee C S
3403 Ward G G
3405 Gunter R F
3407 Kincaide J L
3409 Bobo C A Jr
3411 Union Training Institute Inc
3414 Hackney E M Mrs
3415 Russ B R
3416 West B H
3419 Motley A B Mrs
3420 Jones J E
3422 Laplage G A
3423 Leight G S
3426 Rogers J C
3428 Vickers C W
3430 Smith L W Jr
3431 Reed G C
3432 Hutt G H
3434 Ebel A J Mrs
3435 Trueblood Francella
3436 Haithcock V W Mrs
3439 Kruse L J
3441 Bullock B W
3444 Wachtel H I
3445 Hudson W R
3446 Meffert R J
3446 Porter Peter
3448 Foster Barry
3449 Massey H P
3451 Cheek A E Mrs
3453 Morgan D L
3459 Chisenhall C N
3460 Kithcart E B
3461 Spivey Gordon
3463 Sawchez D C
3464 Humphrey P A
3465 Cates B R
3470 Jones A B Jr
3472 Entwhistle R R
3473 Spells C R Jr
3474 Allen Cath Mrs
3475 Grodsky B M
3480 Kirkpatrick R B
3481 Conrad D M
3482 Owen M K
3483 Mitchell A M Mrs
3484 Daye John
3485 Hopkins D E
3486 Fearrington J T
3488 Palmer W M
3489 Frazier Wanda
3490 Levy H L
3492 Jernigan A L
3496 Gunnells J C
3497 Williams J F
3500 Read J M Jr
3501 Du Bose D S P Jr
3504 Hammett John
3505 Pless M W
3507 Partridge L R
3508 Lontz R J
3509 Rhodes F G Jr
3510 Ciompi Giorgio
3512 Toms L W Mrs
3513 Johnson-Forrester Inc
3514 Young N W Jr
3515 Avante' Men's Salon
3517 Jenkins R J
3518 Ray P B
3520 Parker K W
3521 Strickland M G
3522 Meacham Lee
3523 Swanson G N
3524 Brogden B M Jr
3527 Herget L
3528 Elkins J K
3530 Barwick W J
3531 Truesdale J N
3533 Brill Steph
3534 Mangum M T
3535 Forest Hills Exxon Service Station
3536 Peck R H
3537 Darkis F R
3539 Greene M B
3542 Lyon H A Mrs
3543 Huntley James
3544 Canady P W
3545 Woody W M
3546 Pannell T T Mrs
3547 Rowse Henry
3548 Robertson G A
3549 Jones Mirand
3549 Sarte David
3550 Allen B A
3551 Roberson W P
3552 Nawrot Peter
3552 O'Neil James
3553 Baker R F
3555 Worsley J R
3556 Boone W K
3558 Thurstone F L
3561 Weldon C C
3563 Gladsteen Melvin
3564 Rosenstein Wilma Mrs
3567 Mallard M L Mrs
3568 Cunningham B L
3569 Hall R W
3570 Miller E M D
3571 Valley Terrace Apartments
3574 Back K W
3577 Bailey E Y Mrs
3579 Bell Edmond
3581 Mitchell Robin
3582 Harman C M
3583 Kent St Cut Rate Grocery
3586 Yarbrough P D
3587 Strain Charles
3589 Peele T L
3590 Pierce J R
3591 Jenkins R R
3593 Barnes L W
3595 Hearn C J
3597 Jacob's Ladder
3598 Fridovich Irwin
3600 Roses A D
3601 Kramer R S
3602 Partin O W Mrs
3604 Jones E D Mrs
3606 Winn L E Jr
3607 Faulcon C Y
3609 Barnes A H
3610 Burton C S Jr
3612 Novak E J
3612 Shoemaker J
3613 Clay Austrialia
3614 Lauf P K
3617 Mickey G H
3618 Parham A L Jr
3621 Morris J Y
3624 Johnson B M
3626 Hall A N
3626 Lamp-Er-Tarium
3627 Bruce D S Mrs
3628 Beach W W
3630 Ellis Y M
3631 Dudley R E
3632 Ray J W
3635 Colclough J H
3636 Campbell P B Mrs
3638 Prince E L
3639 Bridgers Geo
3641 Love M E
3645 Saint Clair R C
3651 Roycroft R L Jr
3652 Dodson W R
3654 Bryant L E
3657 Graedon J D
3658 Rhew E Y
3659 Choudhury G W
3661 Barbour Steven
3662 Daye Frances
3663 Thompson L W
3665 Williams T E
3667 Watanabe Tsuneo
3668 Hamlin A L
3669 Cooke B M
3673 Johnson A R
3674 Gunter R A Mrs
3675 Mc Farland R M
3677 Smith E J Rev
3680 Henderson B E
3684 Leyte-Vidal Jesus
3685 Rogers L M
3686 Womble Thos
3687 Walker M H Mrs
3688 Comeaux P N III
3689 Brown M L
3690 Shaw Valinda
3692 Yelverton C C Mrs
3696 Lewis J G
3697 Bass J F
3700 Cooper C H
3701 Mulholland M L Mrs
3702 Wardropper B W
3703 Hill A L
3704 Aldridge A D
3705 Gutknecht A T Mrs
3706 Araneda L O
3708 Cobb O T
3710 Moore Beatrice
3710 Williams Molly
3711 Pittillo R A
3712 Mc Devitt J W
3713 Parks John
3714 Rosenthal H R
3716 Johnson Morris
3716 Zaas P S
3717 Batts Valerie
3718 King G W
3719 Garbutt J T Jr
3721 Williams Rosa
3722 Cooke J R Mrs
3723 Spencer C E
3725 Hassold E C
3726 Maynard Talmadge
3729 Kittrell A M
3730 Lutz R A
3732 Hopkins L H
3733 Maddox G L
3737 Jacobs D E
3737 Torian Ann
3738 Flanders E D Mrs
3739 Lloyd Griffin
3740 Peed C L
3741 Hall K D
3742 Burchett H G
3744 Tsantes G J
3746 Dickey B M Mrs
3747 New Morning Expressions
3748 Rowland J T
3749 Sanford T R
3754 Rowe C P
3755 Stramoski E J
3756 Pickett W L
3760 Fagan N B
3761 Wells R L
3763 Deaton John
3763 Green Tracy
3764 Wiley S S
3765 Rogers-Herr Jr High School
3766 Thomas Bell
3767 Evans P E
3768 Hope Valley Union 76 Station
3770 Deaton I B Mrs
3772 Wallace T D
3773 Harris J C
3774 Brown Lafayette
3775 Lakin Martin
3776 Bowen P L
3778 Jackson Wallace
3781 Watkins J M
3783 Frothingham T E
3788 Mc Cullum A E
3791 Paulson G A
3793 Westlin P R
3794 Jones A C
3795 Gibbons J J
3796 Overbey D A III
3797 Ruffin Juetta
3800 Wallace A G
3801 Bullard D J
3802 Coleman S A
3803 Durham Q C
3809 Hartung P H
3810 Adcock J S Jr
3816 Biggs W A
3817 Martin Eliz
3820 Melvin Benjamin
3821 Newsom Edw
3822 Broadway N F
3829 Vick M W
3831 Plumley Gary
3833 Pullman Z S Mrs
3834 Powell T B
3837 Byrd R D
3838 Penny L C
3839 Mitchell S P Jr
3840 Aldridge E W Mrs
3841 Young E T Mrs
3842 Pickett C W
3843 Pratt James
3845 Melgess Fredk
3847 Dowdy D L
3848 Carver Eug
3848 Sneeden Ken
3848 Thorn Richd
3849 Carmichael H L
3850 Barham Frank Jr
3851 Watkins R H Jr
3852 Gooch R O
3854 Warner Deborah
3856 Griffin M F Mrs
3858 Rowland Deborah
3859 Hammond C B
3860 Cole J B
3861 Friedrich J A
3862 Ray W W
3863 Pifer L W
3864 Lewis M A
3866 Mendez Sarah
3868 Cain A D
3871 Underwood T H Jr
3872 Biggs C T
3873 Honickman S P
3875 Bishop C M
3878 Keith W E
3880 Hamby J W Jr
3882 Currin R H
3883 Perkins W H Jr
3884 Brandon F A
3885 Y-Knott Inc
3885 Chamberlain Linda
3886 Watts P M
3887 Max Richd
3888 Franklin J W
3889 Allen Eliz
3890 Johnson H E
3892 Ross M B Mrs
3894 Burns D O
3895 Rupp S L
3897 Clark C F Jr
3898 Cotten S J
3900 Tyler A L
3901 Bennett J L Jr
3905 Laeng J M
3906 Grady L C
3907 Hawthorne S L
3910 Jones J D
3913 Bergman L R
3914 Snow R M Jr
3916 Schmock Peter
3917 Nicholson M E Mrs
3918 Rothstein Tom
3919 Misenheimer R G
3921 Daniel Bessie
3922 Harrell F E Jr

DIAL 489—CONTD

3922 Harrel Frank
3923 Young F W
3924 Whitaker A K
3925 Weaver V B
3927 Durham G O
3929 Evans M E Mrs
3929 Evans Day Care Center
3930 Hall E G
3933 Alston W F
3935 Sweeney L A
3937 Johnson L C
3938 Duffey B I
3939 Few R R
3940 Williford A L
3941 Bryant R F
3942 Mc Millan Wm
3943 Gilmer W A
3947 Trotter J F
3950 London W L
3951 Cowell L H Mrs
3953 Dressel F G
3955 Grzybowski Kazimierz
3956 Action Pest Control
3956 Copley D L
3958 Blake Esau
3958 Blake Painting Co
3959 Pickett R T
3960 Rathgaber D F
3961 Martin D V
3962 Coulter R J
3966 Clayton Thos
3968 Baker C F
3969 Carolina Camera & Music Center
3971 Williams M H Mrs
3974 Morse Francis
3974 Mary Kay Cosmetics Inc
3976 Ward F E Jr
3978 Githens Sherwood Jr
3982 Evans L B
3983 Norburn R L
3985 Crotts Curtis
3986 Robinson H G
3987 Fowler L L Mrs
3988 Blount W A
3990 Taylor R J
3994 Bryant T L
3997 Warner S L
4002 Carey Russell
4003 Siddiqi Moazzam
4003 Burnette L E
4004 Penny W H Jr
4008 Sumpter James
4010 Harward Haskill Mrs
4016 Lougee H S
4017 Stephenson H W
4020 Webster Barbara
4023 Gerald A M
4024 Watson's Stake Mfg
4024 Watson J A Jr
4025 Wilson J P
4026 Hall S S Mrs
4028 Reid W M
4029 Gattis Dan
4030 Wolfe L A Jr
4036 Kenan P D
4037 Kellam E W
4040 Magor J K
4041 Robbins J B
4043 Beamon B S
4048 Miller Anne
4052 Pritchard E W Mrs
4053 Kearney L E
4054 Stone D E
4059 Erickson R M
4060 Davis Henry
4061 Mangum J E
4062 Lea W W
4064 Jones A G
4068 Rodgers A W
4070 Alston Bertha
4071 Corrigan W M
4072 Matthews J J
4076 Spain J D
4077 Office Service Co Of Durham
4079 Nichols H A
4080 Laboratory Equipment Design Co
4081 Laverty J T
4083 Williams N B Mrs
4085 Hamlin W T
4086 Hooker Archie
4089 Brady Kathleen
4089 Coupe Marguerite
4092 Partin H B
4093 Williams H L
4094 Hallett H S
4095 Schulz K H Mrs
4097 London Marina Inc
4103 Kelly R M Mrs
4104 Ruffin J M
4106 Woodhall M B
4110 Dick Macdonald
4111 Endicott Johnson Shoes
4113 Townsend H L Mrs
4114 Evans Danl
4114 Nash M L
4115 Stubbs A J
4116 Strickland T L
4117 Coman W T
4118 Pepi-Donat Mildred
4119 Cranford H C Jr
4120 Allen C L
4121 Pope M B
4121 Pope Mattress Co
4122 Cole R T
4124 Hancock E L
4125 Cahoon L W Mrs
4126 Taylor R L
4127 Porter Ronald
4129 Andrews S W II
4130 Bradshaw L M
4130 Bradshaw Dental Laboratory
4131 Wessner D K
4135 Wily H L
4137 Ward L M
4138 Howells Ugochukwu
4139 Carr L A
4140 Lebar J A
4142 Baker L D
4143 Kirkland L D Jr
4144 Whitley E R S Mrs
4145 Jones F W
4147 Johnson H M
4148 Wilder Pelham Jr
4149 Wilkins R H
4150 Hackett D R
4151 Cornigan Paul
4152 Henderson R J
4153 Arinze Ike
4155 Talton's Select Business Equipment
4156 De Maria Tom
4159 Mc Elhaney J H
4162 R & K Enterprises Inc
4164 Godwin C R Jr
4165 Pope E H
4166 Stillwell P F Mrs
4167 Bressler Eliz
4168 Rundles R W
4169 Pickrell K L
4170 Quarfordt S H
4171 Dunham E W
4172 Sharpe R E & Son
4172 Sharpe R E
4174 Horton J R
4176 Williams G W
4180 Stone Reginald
4181 Fisherman's Net
4182 Anderson W B
4183 Martin Debra
4184 First Calvary Baptist Church
4186 Borstelmann L J
4187 Geist B L
4188 Wellons J D Jr
4189 Burgess Ronald
4190 Persons W S Jr
4193 Rosenblitt D L
4194 Crews R D
4196 Cobb C H
4197 Bobbitt F C Mrs
4198 Stenerson P H
4201 Ashbaugh V J Jr
4203 Sasser L L Jr
4204 Hanna N A
4205 Jezierski E E Mrs
4206 Gordy Walter
4207 Tillman B H
4209 Zarutskie P W
4210 Morgan R P
4213 Simons Mayrant
4215 Roberts L C
4218 Lukens Wm
4219 Shaw L R
4220 Atwood J R Mrs
4223 Kerns N C Mrs
4224 Evans J J
4225 Nordone R W Mrs
4226 Center Theatre I & II
4227 Autry P M
4228 London E C Mrs
4230 Sanders C R
4231 Davis Bakery Inc
4234 Markam Fannil
4237 Coupland J R III
4238 Webb H B
4240 Brinkley E A Mrs
4241 Reade E G
4242 Livengood C H Jr
4244 Kennon A W
4245 Jones B L
4246 Hutchings J R III
4247 Cox C C
4249 Richmond J M
4250 Schenk W G
4252 Breen Judith
4254 Stegall H M
4255 Hainsworth B
4257 Clark W C
4258 Hendrix A E
4259 Crutchfield D P Mrs
4260 Wainscott R E
4261 Pickett A L Mrs
4263 Pearce J H
4265 Mc Iver E G Jr
4266 Templeton S D
4268 Grissom R W
4269 Denbo Dorothy Mrs
4270 Patterson C N
4271 Sabiston D C Jr
4272 Murdaugh M F Mrs
4273 Hawkins J R
4274 Bostic Ronald
4274 Todd A C
4275 Rosenblitt Donald L
4276 Mc Kee P A
4277 Greuling L L Mrs
4278 Kamin Henry
4280 Chandler J L
4281 Jordan A C
4282 Goldstein Barry
4285 Gardner W H Jr
4285 Wiggins Marion
4286 Pate J P
4287 Christian C B
4289 Rollins Steed
4291 Tillman C W
4292 Vickers E A Mrs
4294 Capers L
4294 Capers Cindy
4294 Dean Juliete
4295 Horton L W W
4296 Alston Lucy
4298 Huffer W I Mrs
4301 Lincoln C R
4302 Turner W L
4303 Chambers L R
4304 Maske W B
4305 Pergerson L C
4306 Winstead Rebecca
4309 Woodbury M A
4310 Patillo Joseph
4311 Chisenhall E E
4312 Mangum J G
4314 Howard D G
4317 Mahaley M S
4319 Chandler J W
4320 Gossett N E Rev
4321 Bowden J M
4323 Macon W R
4324 Ruffin Cath Mrs
4327 Holeman James
4328 Thomas G F Mrs
4329 Finley R H
4330 Abelkop Sheldon
4332 Jackson D K
4335 Hutchinson C H Rev
4338 Umstead R D
4339 De Maria W J
4340 Vollaro R F
4341 Johnson R L Mrs
4342 Clark L R Mrs
4343 Shore R B Jr
4345 Gupta O K
4346 Terrell N P
4347 Robinson M D
4348 Mitchell R A
4349 Lipscombs Larry
4351 Chen J T
4352 Stoner D D
4352 Ashburn P E
4353 Ray G R Mrs
4355 Kredich N M
4356 Pearson C B
4357 Roberson T M
4358 Larrabee C X
4360 Rankin W W
4361 Fletcher N T
4362 Lerner Warren
4363 Naylor A W
4364 Eastman Dale
4364 Barman Kathy
4366 Claude G E
4367 Boo Chang
4368 Lyons C A
4369 Hawkins W R
4370 Lowry N C
4371 Dzubay T G
4373 Trimmer R L
4375 Banks G R
4376 Young Jean
4377 Gilmore H H Jr
4378 Grimes J H
4380 Deter Danl
4382 Boone W H
4383 Bass R H
4385 Yergey Dorothy
4386 Triangle Nursery & Garden Shop
4389 Mario's Italian Restaurant
4390 Engelhart M D
4391 Simpson C J
4392 Phelps S F
4394 Shore V A Jr
4395 Gianturco D T
4396 Stone R L Jr
4397 Levinson Sheldon
4398 Pugh N G
4403 Borden F K III
4407 Jennings G G Mrs
4408 Lyles Mary Mrs
4410 Upchurch W C
4413 Porcelli C V
4417 Rand W K Jr
4418 Seaver D M
4420 Carroll Street Beauty Parlor
4423 Satterfield J A
4426 Simmons Michl
4427 Pfeiffer J B
4429 Wimberley J R
4432 Carter J M
4432 Walls Nobel
4433 Walls Drink Stand
4434 Gothord Steve
4435 Peeler J L
4437 Douglas Joanne
4439 Nichol C A
4440 South Square Merchants Assn
4442 Adland P F
4443 Aldridge J G
4444 Flanary J D
4445 Sidsbury Fredk
4448 Watkins W B
4449 Lloyd H T Mrs
4450 Bunting J B
4451 Thomas T C
4453 Tilley D R
4454 Nunn N M
4455 Baker Shoes
4457 Blackwood C R
4458 Elliott C V Mrs
4460 Mc Collough T E
4461 Tyren T T
4462 Bordeaux Carrie
4465 Patterson E R
4466 Evans L S Mrs
4466 Kennedy Charles
4468 Head M H Jr
4470 Fowlie Wallace
4471 Zung W W
4472 Sheppard F G
4473 Matthews W C
4476 Hays R S Jr
4477 Blackburn J O
4478 Hobbie J C Jr
4479 Hall V C
4480 Weaver G E
4484 Cole A K
4486 Beam R S
4487 Burnett R H
4488 Harris Stuart
4489 Overman R M Mrs
4491 Lewis H W
4492 Rice Ann
4493 O'Brien R W
4494 Brenneman D S
4496 Ziegler C B Jr
4497 Nakarai C F T
4503 Wilco Service Station No 3
4504 Weaver M C
4505 Ridgeway S M
4507 Cole D E
4509 Stone W S
4511 Williams E S
4513 Lester E T Mrs
4515 Budd G C Jr
4516 Dickerson C L
4517 Bailey Matthew
4519 Hudson Cherryl
4520 Smith Arth
4522 Cranford T B
4525 Pickett H W Jr
4527 Shavender E F
4529 Reardon K J
4530 Larson Arth
4531 Covington R J
4532 Fahrer M H
4533 Lively Harward
4534 Young W G Jr
4535 Velez Ramon
4538 Nixon G S
4540 Ricca C A
4541 Dunning M R
4542 Atkins H S
4543 Watts B R
4544 Hazelgrove C J
4545 Phillips J R
4546 Cooper Steve
4547 Nunnelly E M
4548 Hamilton A E
4549 Behrens C J
4552 Dowell D R
4553 Tate C G Jr
4554 Garrett Wilbert
4555 Sumpter Rose
4555 Waggoner J P Jr
4557 Mc Million R H
4559 Hicks S L
4560 Mc Crory K J
4562 Howell Russ
4563 Kirshner Norman
4564 Talley E R
4565 Hunter G C
4567 Popson John
4569 Cole E T Mrs
4575 Kerr R B
4576 Ottolenghi Athos
4578 Lewis H W
4582 Jenkins Nancy
4583 Morgan Ronnie
4584 Buckley C E III
4585 Whitehurst C G
4586 Miller C S
4587 Neal C B III
4588 Daley J K
4590 Baxa E G Jr
4592 Shearin A P
4594 Alsup Martin
4594 Squires A L
4595 Rich A R
4600 Caldwell David
4602 Iddings J W Rev
4603 Cross W L Jr
4604 Withers L R
4605 Dixon W R
4606 King W O
4608 Jones Rachel
4611 Thomas J S
4612 Head Jerry
4612 Cates N P
4614 Freeland T J
4615 Wortham Barbara
4619 Pickett J O
4620 Bonneau V G
4621 Stockbridge G M
4623 Rogers J D
4624 Brothers J D III
4626 Parrish A J
4627 Ligets Sarah
4628 Smith B M
4629 Yowell R K
4633 Huestis C B
4634 Goss N W
4636 Collins J A
4638 Shearer Suzanne
4638 Williams Debbie
4638 Klotman P E
4639 Staples Valerie
4642 Graham C E
4643 Faucette W J
4646 Ellis W T
4647 Holdredge F E
4649 Boys 'n Girls
4652 Haynes J D
4653 Watkins W S
4654 Henderson Beatrice
4655 Price R C
4659 Bayfield John
4660 Daniel Bros Exxon Service
4664 Howard Dwight & Co
4665 Clay Dwight
4666 Folsom Charles
4667 Peters C R
4671 Galifanakis Sophia
4677 King H M Jr
4678 Rollins D C
4680 Crawford Jeffrey
4681 Zinger H W
4683 Tatum Howard
4684 Stanley J T
4685 Bass Gracie
4686 Pickett C N
4687 Warren C R
4688 Cutliff J W
4690 Smith E P
4691 Collie J H
4693 Barry W F Jr
4694 Bundy J E
4696 Litton J A
4698 Elliott G L
4701 Chesnut D B
4703 Pickett J P
4704 Henry J D
4705 Derway J R
4707 Gerling C H
4710 Bishop K O
4711 Gilliard W A
4713 Roberts Richd
4716 Bordeaux J T
4718 Swartz A M
4719 Mc Cotter C L Jr
4721 Thompson Ronald
4723 Bird W P
4725 Daniels M P
4728 Kelly E J Jr
4729 Mc Queen Frank
4730 Strayhorn J M
4732 Stallard Eric
4733 Gutekunst J W
4734 Cox Carolyn
4735 Hopson Lonnie
4736 Durden R F
4738 Patton F E
4741 Booth R H
4742 Plumer E H
4743 Barber D L
4745 Dean Karen
4746 Joines W T
4748 Miller Leroy
4750 Williams Perlean Mrs
4750 Farmer J C Jr
4751 Rucker Alf
4752 Biel L W
4754 Rosenberg S J
4756 Jennings M G
4758 Penney John
4760 Cagle D F
4762 Ford R L
4763 Chitwood W R Jr
4764 Newton F L
4768 Wily J F III

DIAL 489—CONTD
4769 Jack Rabbit Laundry
4770 Chapman J C
4771 Surratt J H
4772 Montgomery L R Mrs
4773 Grosch W N
4775 Atkins V E
4776 Kane W J
4777 Whitted D G
4777 Toddler's Acadamy
4780 Upchurch E N Mrs
4781 Kopelman Leon
4783 Rutherford George
4783 Paris N L
4788 Deal W V
4789 Rimmer C W Jr
4790 Cards 'n Such
4791 Alston A E
4793 Vaughns Beverly
4795 Kistler E P
4796 Harrison Wade
4797 Burtner Richd
4798 Pearce P H
4801 Siegel Andrew
4808 Copeland Gordon
4810 Currie W M
4813 Addison D S
4814 Gunter F O Jr
4815 First Union National Bank Of North Carolina
4816 Sugg R W
4817 Gibson W R
4818 Nicklas R B
4820 Haddock B J
4820 Way Kath
4821 Clifford Edw
4822 Ogburn O G
4823 Mathis D R
4825 Devine Faye Mrs
4827 Monroe John
4828 Linderoth L S
4828 Beck J L
4828 Jasket Richd
4832 Fuller P M Mrs
4834 Jackson E J V
4837 Sumpter Thos
4839 Hewitt T F
4842 Bizzel Susan
4843 Maynard W C
4844 Roberts A M
4846 State Farm Insurance Co
4847 Cheatham Michl
4848 Harris A D
4849 Joyce J L Rev
4850 Clemons M B
4851 Mitchell Amos
4853 Green B H Mrs
4854 Eason Floyd Jr
4855 Thomas N A Jr
4856 Byerly C T Jr
4857 Isley J E
4858 Wilson Calvin
4859 Poole Mary
4861 Cranford W E Jr
4862 Johnson J R III
4866 Blanton C D
4867 Cox G B
4869 Adams G P Mrs
4871 Dixon C O
4873 Parker J G
4875 Peraza John
4875 Koren H S
4876 Finnegan Terry
4877 Bland R J
4879 Parker W H Jr
4879 Rosenblatt E A
4881 Parham Janet
4882 Sutton M M Mrs
4882 Vinson Odia
4885 Erickson M D
4886 Orgain E S Jr
4888 Roberson N R Jr
4891 Bynum A H
4892 Spruill Bobby
4893 Four Winds The
4895 Shaffer L P
4898 Washington Phillip
4901 Mason Rufus
4903 Crane L M
4909 Levy A S
4910 Benton B J Jr
4911 Lion Richd
4914 Hodel R E
4917 Moore B G
4920 Bass A L Jr
4921 Fleming P R
4922 Andrews J A
4923 Hart A D Mrs
4928 Porter W T
4930 Wilson Wm
4931 Geier S S
4933 Grout J R
4935 Woods Robt
4937 Bradford W D
4938 Mc Eachern Katie Mrs
4941 Brooks A K Mrs
4942 Cruz Jose
4944 Bach Robt
4946 Verwoerdt Adrian
4948 Peddler Steak House The
4950 Conrad J D
4953 Tandalnick Carl
4955 Loftin R E
4957 Coble V J Mrs
4958 Teer N L Jr
4959 Lowell S H
4961 Watkins Jana
4961 Stroud H J
4964 Morris Jim
4966 Rogers G L
4969 Montague J E
4970 Havighurst C C
4971 Gerber G E
4973 Terry's One Hour Martininzing & Koretizing
4974 Westminster Presbyterian Church
4977 Ford J M
4978 Gallemore J L Jr
4980 Linder G R
4982 Beatty W H Jr
4983 Adcock Rueben Mrs
4986 Bel Air Apartments
4987 Cooley P C
4990 Deaton G L
4992 Davis Eliz
4993 Winton G D
4994 Young J P
4995 Veasey Mary Mrs
4996 Zambrana Efrain Jr
4998 Moore E H Jr
5000 Maline Dennis
5001 Hewitt J A
5003 White Doris
5008 Wilkinson R H Jr
5009 Wright K E
5011 Parker R L
5012 Mc Allister J C
5016 Lokey Don
5017 Bobbitt Bryant
5018 Anderson P A W
5019 Carter B R
5021 Sneed R P
5023 Jimenez J P
5028 Marvin Lucille Mrs
5029 Kendrick J C
5030 Jordan C L
5031 Portwood R M
5032 Chang Joseph
5034 Carter Dean
5035 Quick Margt
5036 Cranford E B Jr
5037 Abbot J G
5038 Capps Cath
5039 Harwood Michl
5040 Best Ronald
5041 Bugg Everett III
5042 Long J A Jr
5043 Coley Alvin
5045 Taylor D C
5047 Rivers C O
5048 Bryan A M Mrs
5051 Nowaski J L
5053 Ingenito I N
5056 A & P Food Stores
5059 Docher Shepherd
5060 Martin J P
5061 Mac Donald's
5063 Williams E M
5064 Williams J E
5065 Smith L P
5066 Padgett E G
5067 Hawkins B K
5071 Arrington W K
5072 Stickel D L
5075 Osterneck R M
5076 White C
5077 Cantu Raphael
5078 Carr J L
5081 Roberts B W C
5084 Crenshaw C C
5085 Long D W
5085 Smiley M L
5086 Manning H C
5087 Miller Hazel
5091 Ranch The
5092 Cebe B M Mrs
5093 Anderson J W
5095 Rockwood Dairy Bar Inc
5096 English Marguerita
5096 English M D
5097 Gurrieri Anthony
5098 Russell Glenda
5100 Atwater A D
5101 Jones R S Mrs
5102 Carolina Blind & Drapery Co
5103 Parks J T Mrs
5104 Smith L M Mrs
5106 Roll W G
5108 Rigsbee A C Jr
5109 Schiebel H M
5110 Glasson John
5111 Cheek G S Mrs
5113 Drennan James
5114 Kramer P J
5115 Nelson H L
5115 Broughton G E Mrs
5116 Hope Valley School
5118 Merritt J D
5120 Whitford W E
5121 Swing W T
5121 Chatfield W F
5122 Edwards W W
5124 Crabtree J F Mrs
5126 King R M Jr
5127 Crill J L
5131 Mc Clary B H
5133 Collins J H Jr
5134 Silver G A III
5135 Walton S J Mrs
5136 Jennings R B
5137 Alston Herman
5138 Pleasants J R Jr
5140 Salinger Herman
5141 Sorrell A C
5142 Gray C A
5143 Jenkins O F Mrs
5144 Kubs J D
5146 Ward M L Mrs
5148 Bressler L A
5150 Freedman David
5152 Bolich P M
5153 Clay S J Mrs
5154 Becton R D
5155 Peacock C J
5157 Goodwyn L C
5158 Phillip Keicher
5159 Brame J B
5160 Fleming R G
5162 Ruffin W H
5163 Forest Hills Gulf Service
5164 Birdwell R R
5165 Novick T L
5166 Kunze L H
5168 Herndon E M
5169 Wright Paul Jr
5170 Peck Kath
5171 Mc Ghee J B
5172 Kerckhoff A C
5173 Bowles F N
5174 May M D
5178 Blanchard L M Mrs
5179 Massey N W
5180 Blackley M B Mrs
5182 City Cemetery Dept
5183 Lewis H G
5184 Strickland Arnett
5185 Speight C L
5186 Mc Donald J R Mrs
5187 Bryant V S Jr
5189 Jones H B
5190 Sawyer O G
5194 Semans J H
5195 Bugg E I Jr
5196 Fowler H W
5197 Jones I B Mrs
5197 Jones L W
5201 Cole's Inc
5202 Haywood J D
5206 Giragos J G
5207 Hysong Joan
5209 Jordan E T Mrs
5210 White F T
5213 Daothi Ngo
5214 Graham W A
5216 Erwin J H Jr
5218 Dillard Thos
5219 Thomason I F Mrs
5220 Knott A S
5222 Powell R H III
5224 Harris W J
5225 Owen L D Mrs
5226 Coble J F Rev
5227 Squires D J
5228 Schmidt Herman
5229 Reeves G P Mrs
5230 Smith E L
5231 Vann R D
5232 Jones J B
5233 Rigsbee A R
5235 Schneider R C
5236 Anderson P B
5237 Crisp C G
5238 Sealy W C
5240 Carver L J
5241 Oldis C A
5242 Teer M R Mrs
5244 Turner Larry
5246 Kong Yihong
5247 Woods R L
5248 Clemments Mary
5250 Lindsey T N Mrs
5253 Jones C V
5254 Paschal E V
5255 Jackson J B
5259 Davis Frances
5259 Gilmore Juanita
5263 Dees J E
5264 Donnelly C S Mrs
5265 Griggs E B Mrs
5266 Weatherspoon E B
5269 Perry S P Mrs
5270 De Berry A S
5271 Basmajian Danl
5273 Irene's Studio Of Dance
5276 Gebel Peter
5277 Gresham A J
5278 Henricksen G C
5278 Hendricksen G C
5279 Grabarek R W Hon
5280 Sloan P A Jr
5284 Jackson S H Mrs
5285 Durham J
5286 Mann B C
5287 Meadows A B Mrs
5287 Meadows Apartments
5288 Harrell S E
5289 Reade F H
5291 Trilling R J
5293 Massey C K
5296 Biedenharn L C Jr
5297 Lyon R L
5298 Epperson W T
5300 Linnoila Markku
5303 Coppedge H M
5306 Booth J S
5307 Bible Way Apostolic Temple
5307 Russell J B
5308 Catala D K Mrs
5311 White F M
5312 Jack's Texaco Service
5314 Young J L
5315 Plucker V V
5316 Sciolino C L
5318 Shoaf H E
5320 Mitchell G E
5321 Mc Nutt Ruth Mrs
5322 Craig P W
5323 Kylstra J A
5325 Mc Daniel Penny
5326 Wing C W Jr
5328 Bunn J R
5329 Worley Ronald
5330 Pope T H Jr
5333 Walton C W
5335 Stephenson A L
5339 Fowler J A
5345 Wilkerson C H
5346 Ross J D
5347 Raggio L J
5349 Fairey R L
5350 Lomas D M
5352 Murray John
5354 Harmon D L
5356 Tiryakian E A
5358 Swift Mortina
5358 Huntley M T
5359 Wooten Lorine
5360 Coward Willa Mrs
5363 Stewart's
5364 Jackson N F
5366 Warren J R
5367 Pierce J C
5368 Wilder Michl
5369 Lea J W Jr
5371 Johns S W III
5372 Hall J R
5373 West B L
5376 Erwin W R Jr
5377 Johnson J C
5378 Chapman J W
5381 Saine R L
5383 Mc Collum D E
5385 Cameron Susie
5386 Hall E B Mrs
5387 Slappy Chas
5390 Padgett H F
5393 Rudin J J
5394 Blackwood T N
5395 Neal O M
5396 Graper R M
5397 Dillard D H
5398 Parrish Leander
5400 Shackelford Walter Studio
5400 Shackelford W E
5402 Bagwell E W
5403 Rose B M
5404 Wong Pierre
5405 Council L J
5406 Tyson Geraldine
5408 Whitaker E
5408 Garris P
5409 Harris B W III
5411 Norwood E M
5413 Nesbitt A N
5413 Nesbitt A W
5413 Robineau W A
5414 Staffa N G
5415 Brooks Nathaniel
5417 Bryson E C Jr
5419 Petersen A V
5420 Jones Russell
5423 Oneil Dwight
5424 Dial Neil
5425 Stubbs S L
5428 Griffin L K Mrs
5429 Blackwood E B Mrs
5431 Curtis J W
5432 Roth David
5433 Ollis C C
5434 Taylor G L Mrs
5437 Dula W A
5439 Thompson Marshall
5441 Strand Pamela
5442 Bass R H
5443 Mims Willie
5444 Williams R B
5445 Murdaugh L W Mrs
5446 Britt J M
5447 Ingold Dale
5450 Schoming J N
5452 Sherman A P
5454 King Evelyn
5455 Alston Isaac
5458 Hartigan James
5459 Rigsbee Arnold
5460 Hayes P R
5463 Rose Emma
5465 Waller J B
5466 Thompson L L Mrs
5467 Holmes Ruth
5468 Welsh D M
5471 Fisher Albert
5474 Randall Dorothy
5475 Lea G K Mrs
5476 Patterson A P
5478 Wells S A Jr
5479 Perry B A
5480 Stewart E L
5481 Durham Typewriter Sales
5483 Spray T L
5485 Wiggins J B III
5485 Lawrence B P
5486 Daniel A A
5487 Minta Bell Interiors
5488 Mc Guffey J N
5490 Atamanchuck S C
5491 Aitken P W Rev
5492 Ennis Larry
5493 Rohla V A Mrs
5497 Brannon M K M
5501 Wall N T Mrs
5502 Kirkland M T Mrs
5503 Hunt David
5505 Peoples Clarence Jr
5507 Easton C M
5508 Roper W W Jr
5512 Carpenter R
5513 Sellars Issac
5514 Carlton J T Jr
5515 Smith D A
5520 Gamble H W
5521 Green L E
5522 Cates Nellie
5523 Mukhtar Ahmed
5524 Griffith L E
5527 Watkins M H Mrs
5528 Gaffey T M Jr
5530 Johnston W W
5531 Strandberg V H
5536 Jensen M J
5540 Pilkington T C
5541 Schoolfield J W
5543 Athony J J
5545 Heizer J S
5546 Allen Denise Mrs
5546 Hobbs G L
5547 Wolfe Mike
5549 Andrews T J
5550 Bagley C B
5551 Allen Azona
5552 Herzig D F
5554 Ganich Pat
5555 Green Mabel
5556 Kaufman R E
5558 Allen Eliz
5561 Winders J A
5562 Simpson A L
5564 Riddle G R
5566 Ragland A J
5567 Chi P Y
5567 Imbognon Amry
5568 Shipley M B
5571 Jefferies John
5572 Higgins E R Jr
5573 Fischmann Reynold
5574 Pultz Everette
5578 Austin M E
5581 Clemens R J
5583 Crotwell Helen
5585 Frazier M V
5586 Clark M M
5587 Hanna J H
5590 Pugh W R
5590 Pugh W R Plumbing Co
5591 Shannon Manor Apts (Leasing Ofc)
5591 Shannon Manor
5592 Peak D T
5593 Brinson E H
5596 Barrett D H
5597 Haskins Luella
5600 Steele H M
5602 Cleveland D G
5603 Whitener J H Mrs
5606 Marshall Donald
5607 Diehl K R
5608 Kirk E M Mrs
5609 Smith C D
5610 Ellinwood E H Jr
5611 Hawkins Ruby Mrs
5612 Mayhew D C
5614 Vandenbroek D A
5615 Binkley K B

DIAL 489—CONTD

5616 Forbis E W
5618 Chadwick C D
5619 Triplet Walter
5619 Moore Laura
5620 Lamb Pattie
5623 Holmes E W
5628 Vaughan J W
5629 Roberts G W
5631 Gallimore W M
5632 Fike's Service Center
5634 Goetzl Ugo
5635 Capitman John
5636 Hull M D
5637 Brock D P Mrs
5639 Crawford J L
5648 Shearin J C Jr
5649 Miller G W Jr
5650 Creed P A
5651 Terrell Eliz
5653 Garrett Robt
5654 Pennington Nettie
5655 Gooch Clarence Jr
5658 Pickett Kenneth D Builders
5658 Pickett Stewart M Construction Co Inc
5660 Goble N L
5664 Hargis Jean
5664 Robertson Vann
5665 Overton L C
5666 Ball P A
5667 Cook C C
5668 Hayes Alf
5669 Copley J W
5670 Griffin R E
5671 Parker L R Jr
5672 Goswick P C
5672 Funk S G
5674 Pitt C G
5675 Amaya Marcelino
5676 Cunningham Wm
5677 Mills C G
5680 Livengood C H III
5684 Riesland James
5685 Harris C C
5687 Burchett H M
5688 Mc Hale P A
5689 Denson R A
5691 Utley Clara
5692 Kenan F H
5693 Mc Intire R H
5695 Lambe W H Jr
5696 Madona H R
5701 Sheriff J A
5702 Hakola T A
5705 Timmons P R
5706 Turner S R
5708 Detwiler J C Rev
5711 Stanley Aubrey
5712 Stock R A
5713 Horton Ronald
5717 Goodrich John
5718 Romm F J
5718 Sprinkle M S
5719 Riley Frank
5720 Yasuda Hinotsugu
5721 Kuhn M A
5722 Reedy G S
5723 Draughon D R
5725 Big Star Super Market
5727 Wilkenson Dale
5728 Our Sampler
5730 Perkinson Leland
5732 Small Julius
5735 Mc Carson A B Mrs
5736 Wilkins H A
5742 Wells Gavin
5744 Cohen H J
5746 Qutami C A
5748 Connelly's Exxon
5750 Bakker Jan
5754 Brown Barbara
5759 Carr W F
5760 Yates Baptist Day Care Center
5761 Gristenberg M Mrs
5762 Baggett F A

vxwtGcadstfeeD I
5764 Fuchs J C A
5765 Smith Jeffrey
5766 Gehweiler J A Jr
5768 Dixon K L
5769 Keen B V
5771 Jones K S
5772 Davis J P
5773 Harward W W
5774 Mitchell J M
5775 Scott R M
5776 Palethorpe Geo
5782 Wilkin R C
5785 Moore T M
5789 William Kath
5790 Storch Larry
5790 Bolden J M
5793 Crumpacker C Y
5796 Moore J L
5798 Yancey D A
5801 Crovitz E K Mrs
5802 Cole Sara
5803 Woods H T
5805 Golyean Rogena
5807 Gibbs S J
5810 Cromartee Arth
5811 Stevenson T N
5812 Tate E R
5813 Miller Wm
5817 Caldwell Mable
5818 Duncan Steve
5820 Rourk M H Jr
5821 Knight Leron
5822 Riggan W B
5823 Scott Larry
5824 Harriss W L
5826 Manning J A
5829 Morris J J Jr
5832 Garci-Gomez Miguel
5833 Johnston Danl
5836 Cleeves G A
5839 White Laureen
5840 Spanel J A Mrs
5845 Wilder Carl
5846 Thompson T M Mrs
5846 Walker Stuart
5847 Cobb I M
5848 Braswell C M
5849 Mac Kenzie J T Rev
5850 Bray S R
5852 Parker J B Jr
5858 Wainwright S A
5859 Inscoe B L
5860 Woody J K
5865 Tiedeman J S
5866 Glasgow Lowrie
5867 Nebrat J M
5868 Elmore J W
5870 Garner C W
5873 Ellis G W
5874 Harrington H H
5875 Baker E S Mrs
5876 Reznick B A
5877 Hamill D C
5879 Lewter Wm
5880 Robbins W C
5881 Ward J K
5882 Lloyd N G
5884 Mc Cain G C Jr
5886 Mc Neil Lavelle
5887 Mc Pherson W V Jr
5890 Thomas H W
5891 White Ervin
5892 Booth J A
5893 Holloway L B
5896 Griffin C B
5897 Ryals C D L
5901 Arias P R
5902 Raitt Neysa Mrs
5904 Armstrong Minnie
5907 Smith D N
5908 Conley D M
5909 Coates Gladys Mrs
5912 Thorpe Z E Mrs
5914 Dandy Cynthia
5915 Norwood J D Mrs
5916 Thompson Lawrence
5919 Williams E R
5920 Locke Curtis
5922 Pauk Z D
5924 German V F
5925 Joiner Wm
5927 Beischer G D
5932 Jones D O
5933 Lynch Steve
5935 Hunt L C
5936 Gutman R A
5938 Serwer G A
5940 James J W
5943 Schroeder C G Mrs
5944 Forest View Heights Beauty Shop
5944 Howard E L
5946 Rolle T L
5947 Foster B D
5951 Johnson A L
5952 Mayo Clarence Jr
5953 Palmore E B
5955 Ragland F O

5955 Delta Life Development Center Social Roomd
5956 Dickerson Douglas
5959 Jones C V Jr
5962 Nathan Roosevelt
5966 Holleman W A
5969 Gelbert D H
5972 Sumner Ray
5973 Smith G C
5974 Curry J F
5975 Shelburne J D
5976 Allen Robt
5978 Cline J W
5979 Simmons Jones
5982 Smith J R
5985 Hargroves L M Mrs
5986 Burton C S III
5987 Band I M
5988 Burt W D
5993 Foushee Grace
5994 Copeland Valencia
5995 Adams Lillie
5997 Starnes Carolyn
5997 Jones Betty
6000 Spoon Mable
6001 Watson G A Jr
6002 Sawyer H C Jr
6006 Mann J H
6007 Warren Jim Real Estate
6008 Oldham P H
6011 Hutchins W P
6012 Sparks B M
6013 Mc Lawhorn R D
6015 Bonner J W
6016 Hargrove E L
6018 Hager V D
6019 Bowers H F
6021 Gallimore R G
6022 Watlington B M Mrs
6023 Blackwood E H
6024 Mason John
6025 Markham O M
6026 Shepard M L
6027 Sieker H O
6028 Ross J B Jr
6032 Anderson A C
6033 Noyes R A
6035 Weiner R D
6036 Thompson M M Mrs
6037 Cook Nathan
6038 Bynum K H
6039 Crocker A N
6040 Williams Carolyn Mrs
6040 Williams Carolyn
6041 Mace H L
6043 Harris R S Jr
6045 Leitch Zachary
6049 Jones W W
6050 Trexler J C
6053 Caldwell H A
6055 Butters T A
6056 Carpenter G L
6057 Alexander S P Jr
6058 Shelton H B Jr
6059 Harris C N
6061 Fagala O H Jr
6063 Boyd Delores
6067 Humphries E A
6068 Robinson D J II
6070 Sharpe R M
6071 Miller J M Jr
6072 Wright R H III
6073 Winton R E
6074 Merritt W D
6075 Blackman Kristy
6077 Thornton J E
6078 Newlin B D
6080 Roberts Eliz
6082 Elliott Lynn
6084 Kinney Shoes
6085 Lecocq F R
6086 Heidner S A
6088 Eveland D J
6089 Earp R G
6091 Stevenson A E
6092 Macer Dominic
6094 Daughtry J C
6097 Jones F L
6100 Clower C W
6101 Williams S C
6105 Dixon W T Jr
6106 Ball M S Mrs
6107 Williams A M Rev
6111 Mann J D
6114 Gordon A O Mrs
6115 Holder J H Mrs
6116 Richey M M S
6117 Schonwalter K I
6118 Schempp E M
6119 Turner Arlin
6120 Young K D
6122 Jones M L
6123 Shaw E O Mrs
6124 Michie W P
6126 Takasu Mayumi
6127 Cytha Computer Services
6129 Daniel J T Jr
6130 Rajagopalan K V
6131 Johnston M Y

6132 Williams V F Mrs
6135 Alston M L Mrs
6137 Brown F C
6138 Kaiser H L
6140 Smith O G
6141 Fulp C R
6142 Sullivan F E
6143 Mc Lachlan M H
6144 Lynn Audrey Mrs
6146 Raneri D H
6149 Harris Nathl
6150 Bobo G R
6151 Skinner J T II
6152 Holler J W
6153 Pratt E K Mrs
6154 Lzydore R A
6155 Ross D L
6156 Barringer R N
6157 Koon B C
6158 Reed Flossie
6160 Morthland F W
6161 Edwards M S
6163 Mc Queen Michl
6164 Mattox W R
6168 Williams A C Mrs
6169 Foushee O M Mrs
6170 Abu-Ghazaleh S Z
6171 Christie G C
6172 Thomas I C Jr
6173 Brown V C
6174 Grufferman Seymour
6176 Tolley Richd
6177 Woods John
6178 Worthington Home Improvement
6178 Worthington W E
6179 Bradsher E C
6180 Falcone C M
6181 Lloyd P T Mrs
6183 Taborn R M
6186 Vickers C T
6189 Spragens T A Jr
6192 Greer J H
6201 Willis G R
6202 Bigelow W T Rev
6203 Johnson J H
6204 Webster R E
6204 Malone Linda
6205 Poirier A J
6206 Hodges S M
6207 Mason Allen
6208 Hensley B K Mrs
6213 Daniel W L
6215 Green H W
6216 Hardy Jerome
6218 Watson Walter
6219 Schubart C S Jr
6221 Pan-A-Rama Beauty Salon
6223 Latta T M
6224 Vestal C W
6225 Johnson V
6226 Grissom R F
6228 Williams Edwin
6230 Piedmont Decorators Inc
6231 Alexander R P
6233 Oakley M H Mrs
6234 Pendergrass J W Jr
6237 Williamson A D
6239 Murray L G
6242 Young R W
6243 Hitchcock D
6244 Duggan G M
6247 Ogburn Calvin
6248 Springer Robt
6250 Bynum G J Mrs
6251 Lloyd Jeanette
6252 Jones D W
6254 Broughton Jerry
6256 Thompson James C
6257 Jones L L
6258 Hancock M C Mrs
6259 Russell C B
6264 Bowers M T
6270 James D H
6271 Hamshar E H
6272 Franklin M M Mrs
6273 Lakewood United Methodist Church
6277 O Connor Patricia
6279 Carlitz Leonard
6282 Parrish E C
6284 Wilbur R L
6287 Williams Saml
6288 High W H
6289 Hill J W Jr
6294 Motley B D Mrs
6296 Scarborough J E
6297 Morehead Avenue Baptist Church
6300 Cramer Barbara
6306 Ghirardelli R G
6307 Coates G D
6308 Feldman J M
6309 Nebes R D
6310 Bond W E
6311 Gehweiler M C Mrs
6315 Pittman Sandra
6318 Frazier Fred
6321 Parker M R

6323 Denning B F
6325 Smith C C
6327 Beck Raymond
6329 Hedrick E C Mrs
6331 Morgan C B
6332 Cowdery W C
6333 Satterwhite Nell
6335 Nano Richd
6336 Carlton A H
6337 Mc Gee M B
6338 Sikamaski Earl
6339 Woodard Floyd Jr
6340 Bennett L P Mrs
6341 Winstead B J
6343 Garrard J H
6344 Vines Victoria
6348 Page Q B
6350 Sikes C G
6351 Saitta P A
6353 Henderson L W Mrs
6356 Vereen O M
6360 Roberson F W Mrs
6362 Crawford Letha
6365 Espanizona Alex
6366 Chaiken L E
6368 Gohdes C L F
6369 Foushee Eug
6370 Couch J L
6371 Whittaker G P
6372 Bernheim Fredk
6373 Hornbuckle B B Mrs
6376 Pickett R C
6377 Hill L G Jr
6379 Hill L G Mrs
6380 Williams J J Jr
6381 Hayes Ransdell & Williams Real Estate Construction
6383 Wiggins N E Jr
6384 Tisher C C
6389 Martin I W
6395 Pickett S H Mrs
6400 Bergant J A
6401 Thompson E T
6402 Hubbell L S
6405 Bonk J F
6406 Rollins T G Jr
6408 Yarger W E
6409 Johnson T W Jr
6412 Bible H H
6415 Woody R H
6416 Swiss Colony
6419 Adcock J W
6423 Woodward K T
6425 Burgess E A Mrs
6426 Ratliff Alice
6427 Walters L M
6428 Newton J A
6428 Lettinga J W
6432 Howell P L
6432 Fuller Rita
6433 Stone A H Jr
6434 Fetter B F
6436 Zwick Mort
6437 Pickett L H Mrs
6438 Pollard L G
6440 Myers D W L Rev
6443 Purnell Patty
6443 Glenn Clay
6443 Robinson Susan
6444 Aldridge W H Jr
6448 Bacon Thos
6449 Reamer I T
6450 Weaver James
6452 Pastoral Care & Counseling Institute
6453 Adams M J Mrs
6454 Smith M W Mrs
6455 Blackley P R Mrs
6456 Fried M W
6457 Drane K L
6458 Ross L J
6461 Gunter R F
6462 Pittman Linda
6463 Keeter A E
6468 Williams J L
6470 Caple Karen
6472 Tyczkowski E A
6475 Eubanks W R
6476 A R C Green Thumb Growers
6476 Assn For Retarded Citizen's Inc
6478 Gibson J R
6480 Maynard T S
6481 Davis W E
6482 Vetter Philip
6483 Barnette Harold
6484 Brame L C Mrs
6485 Taylor Rufus
6486 Lemert R V Mrs
6487 Patton R E
6489 Katz H J
6490 Nunn Otis
6493 Fortune Steph
6495 Garg D K
6498 Bobula J A
6505 Northwestern Mutual Life Insurance Co
651u DuncaeHH

6515 Carolina Office Supply Co . Inc
6515 Self W W
6526 Rankin W W Jr
6531 Coggin Pontiac-Honda
6541 American Red Cross Durham County Chapter
6546 This Side Up
6548 Wilson Laurence G Proffessional Assn
6557 Epworth United Methodist Church
6561 Independent Life Insurance Co
6565 Hope Valley Country Club
6569 Durham Academy Upper School
6571 Postal Instant Press
6575 North Carolina Fitness Center
6578 Du Pont Circle Apartments
6578 Imperial Apartments

DIAL 489—CONTD

6578 Arrowhead Apartments
6581 Beane Richd A Jr
6583 Malone Johnson De Jarmon & Spaulding
6587 Haibach Peter
6591 Shrimp Boats
6596 Ibm
6600 Hogan J G
6601 King E P
6603 Kostyu Joel
6604 Elliott N R
6605 Hester F L
6606 Rieve Roy
6607 Darnell J O
6613 Olde House Restaurant
6616 Weinerth J L
6617 Hazel's
6619 Sparrow H M
6620 Steimel P E
6622 Mc Dowell Nathan
6626 Van Loon E J
6627 Weatherspoon J C
6631 Ammons S J Mrs
6632 Sennett D W
6637 Suitt J B
6638 Mc Leod Garson
6640 Mumford Bernita
6641 Crutchfield C C
6643 Aldridge P G Mrs
6644 Karis J H
6646 Powell G I
6647 Wrenn Tyson
6654 Mize W A
6656 Mann Myrtle
6660 Sprinkle J S
6661 Sink J L Jr
6662 Fields J A
6665 Matthews J W
6667 Woolbright F C
6669 Shaw I A
6674 Alpert Leo
6675 Pickett H T
6677 Delanne A C
6678 Herpok F J
6680 Hartwig G W
6681 Pickett N E
6682 Green Helen
6683 Rogers W H
6684 Herndon R S
6686 Rich Luther
6687 Gregory N A
6688 Rohler L E
6689 Evans E M
6691 Doug's Seafood Box
6695 Kroger Co The
6697 Cox Robt
6697 Sartain S B
6698 Nance C M
6700 Smith H T
6702 Jones P L
6703 Pickett S M
6704 Ciompi N A
6708 Webb R M Jr
6709 Lowdermilk D H
6711 Cole C P Mrs
6712 Griggs J D
6713 Jones C P
6714 Brinn M G Mrs
6715 Brewer R S
6717 Davis Grace
6718 Whaley John
6719 Goodfellow J H Jr
6721 King E A Mrs
6723 Thomas J L
6724 Wiss K D
6725 Kerby B L
6726 Barrett O B
6729 Winn L E
6731 Castrovinci Connie Mrs
6732 Oakley E B Mrs
6734 Jones A H
6737 Mc Donald Rodney
6739 Martin J U III
6740 Roll H S
6741 Jackson J J
6742 Royall K C III
6743 Spencer Virginia
6744 Withers Herbert
6749 Cooper W E
6750 Le Cates S F
6750 Carrie's Beauty Shop
6751 Watson T A
6754 Streater W H
6755 Ingrams Richd
6756 Stroud L W
6757 Stumpf W A
6759 Watson E C
6761 Mitchell B L
6762 Hogan Willie
6765 Taylor J M
6768 Garrett E P
6770 Moore R R
6771 Henderson Vernon
6772 Regal Shoes
6774 Mc Gowan Emily
6775 Haley F R
6780 Gerritsen B H
6781 Flowers A P
6785 Lewis Chris
6786 Boyd J C
6787 Bennett Steve
6788 Colimon Jeff
6789 Thornton G S Mrs
6791 Wagner G S
6797 Trought W S
6798 Anglin T M
6800 Dawson Gulf Service
6801 Brooks M R
6804 Bennett J W
6805 Crenshaw C G
6806 Montgomery W E
6809 Woods Alfred
6810 Adams Willie
6811 Massey E P Mrs
6816 Moghadam B S
6817 Fitzpatrick Rhoda
6818 Lynn Roy
6819 Cozart L E
6821 Kreuger R B
6822 Nozaki Yasuhiko
6823 Parker Phillips
6824 Jewel Box
6825 Huckabee E B
6826 Livingston Anna
6827 Hill L H Mrs
6831 Kennedy K W
6833 Headen T D
6834 Langley Mary
6834 Burton R W
6835 Spain L W Mrs
6836 Jacobs S L
6837 Hallett H S
6840 Mantra V K
6841 Smith Floor Finishing & Covering
6843 Womble L C Mrs
6844 Moody D S
6845 Courtright R D
6846 Lockamy W L Jr
6849 Bryson Holmes
6851 Cole B K
6852 Troutman M L
6853 Hawkins R D
6854 Davis Cecelia Mrs
6855 Howell James Jr
6856 Cozart Molly
6858 Reinhardt C A Jr
6860 Pellon G L
6861 Edwards Herman
6862 Hooker R W
6862 Jones C T
6864 Atkins J L III
6866 K & K Toys
6867 Coulter J D
6868 Candler Dorothy
6869 Lynam O W
6871 Kay Gilles
6874 Yandle D O
6875 Lipscomb D A Mrs
6876 Anglin P P Mrs
6879 Scott Steven
6880 Lemen Wilhelmina
6882 J R S Distributors Inc
6883 Pone Edw
6883 Chung K S
6885 Moser D M
6887 Barbee J T
6888 Phillips J H
6891 Service Enterprises Inc
6894 Gilbert D B
6897 Owen L E
6898 Lynn I M
6900 Preston H M
6903 Milbauer David
6905 Davis W E
6907 Mickey P A
6908 Hughes W C
6911 Niblock J S
6915 Spencer J W
6916 Dellasega Mark
6917 Grafton Rosa Mrs
6919 Mahoney R H
6920 Cash J T
6921 Terry's One Hour Martinizing & Koretizing
6922 Ford L R
6923 Hull Alex
6926 Country Gent Men's Clothing Store
6927 Wenzel R A
6928 Williams J M
6929 Rollins E T Jr
6930 Davies W D
6931 Mitchell Ruth
6932 Hight R P Jr
6935 Barbour W R
6938 Woods Corrine
6944 Georgiade G S
6947 Aldridge J E
6950 Baloyra E A
6952 Whitman Nathan
6954 Evenson Cards
6955 Wilson R L
6958 Hardee's Restaurant
6961 Lyde M D Mrs
6964 Crabtree W E
6965 Shelton Norman
6966 King Emma
6969 Wright J M
6969 Hackney D A
6970 Brinkley's
6972 Charlton O P
6973 Rouse J B
6975 Markham Down
6976 Morse C H Jr
6978 Blake E L
6982 Perry H S
6986 Green Rebecca
6988 Norman W E
6989 Davis Gifford
6990 Lloyd B E
6992 Love T A
6994 Trice M N
6996 Schirmer Bruce
6997 Everett J W
6998 Howell Willie
7005 Mc Laughlin N D
7006 Barnes R M
7007 Daniel C W
7010 Edwards C R
7011 Raft David
7013 Norbeck Kjill
7014 Turner J C
7015 Oxford G S
7020 Beeler B B
7022 Boone C M
7023 Jones P P Mrs
7025 Bullock B F
7027 Woods W H Jr
7028 Whitesides D B
7031 Smith A D
7034 Holloway W T
7036 Lamm C T
7038 Baird Weldon
7042 Wilkerson L G Mrs
7046 Williams E J
7048 Barwick J E
7049 Penney J C Auto Center
7050 Page C S
7051 Hopkins Mary Mrs
7052 Lynts G W
7053 Seitenzahl Otto
7054 Caldwell H A Jr
7059 Robinson E J
7060 Pegram H B
7061 Maynard H L
7062 Judea Reform Congregation
7068 Crabtree H H
7070 Mc Afee D L
7075 Fried Aaron
7076 Toms C W III
7081 Ford Emerson Jr
7083 Tunstall E W
7084 O'Briant H W
7088 Tyndall's Formal Wear
7091 Kisslo J A
7092 Nolen A F Mrs
7096 Roser C E
7098 Tambe N J
7100 Bailey R M
7101 Thorn Alfred
7102 Patton D E
7105 Pierson M T
7106 Mc Fadyens David
7107 Brandon K D
7108 Siler L L
7109 Byrd R A
7111 Allen Ione
7113 Bogues Claude
7114 Reid Rosaland
7115 Hansen Neal
7120 Wyrick R A
7124 Yaeger W L
7128 Swindell E S Jr
7129 Stubblefield H P
7130 Davis L P Mrs
7131 Jones D B Mrs
7132 Mac Donald E L
7133 Cooper Elmer
7134 Cooper D L Rev
7135 Watson R L Jr
7136 Gunter S T
7138 Derr D J
7140 Miller D P
7142 Jacobs C L
7143 Hackett R E
7144 Mulholland E C Mrs
7145 Raggedy Ann's Boutique
7148 Smith E J
7149 Crichton Marion
7150 Wiley D R
7152 Broadwell W J
7157 Johnson J P
7158 Davis Thos
7160 Trice C A
7161 Pickett D S Mrs
7162 Thompson C A
7163 Pattishall G D
7164 Dahlgreen T A
7165 Luxton J L
7166 Tandet Robt
7167 Moorhead J L
7169 Garrett W P
7170 Steel C L I
7172 Ely J A
7175 Jeffers T O
7177 Waddell Emanuel
7178 Boekelheide Irving
7179 Chick-Fil-A
7184 Hoffman R S
7186 Wiggins Emmett Jr
7187 Neulight R M
7188 Jones W M
7189 Jordon Mike
7190 Adams E L
7191 Adams Clara
7192 Willets C A
7193 Cole J L
7195 Kemper Meg
7196 Hare R A
7197 Jones J A Mrs
7198 Ross L C
7200 Pridgen M R
7201 Nielsen W M
7205 Clurey Joann
7206 Morgan A
7207 Hedges I K
7211 Johnson L O Mrs
7212 Walker Joe
7213 Searles R B
7216 Bass B M
7218 Washington F M Mrs
7221 Whitmyre Gary
7222 Burwell James
7224 George C R
7227 Humphries B B
7228 Cash R T
7230 Poole D H
7231 Latty E R
7232 Powell B E
7234 Crichton D M
7236 Clinton R L
7237 Gray I E
7238 Dennis V W
7242 Collins A P
7244 Hanna Geo
7245 Mc Daniels Alphalene
7246 Scholtz P M
7247 Semonche J E
7248 Tuck R B
7249 Jones J T Jr
7250 Abbott B L
7252 Manning G K
7253 Jenkins Marianna
7255 Bronner F E
7261 Owens Eliz
7263 Marrow H G
7264 Marianne Shop
7266 Filburn E R
7267 Watson J B
7269 Lee R E Jr
7271 Young J D Rev
7272 Atkins W H
7276 Clippinger F W
7281 Seawell W D
7283 Martin J C Hon
7284 Owens D D
7286 Washington S G Mrs
7288 Boston B N
7291 Bouzard N C
7293 Prestwood J F
7294 Burton Percy
7298 Shambley Patricia
7300 Atkins R F
7302 Oehler W C
7303 Northcutt J C Mrs
7305 Wong W Z
7307 Philpott W J
7308 Smith Ronald
7308 Tillman Ted
7309 Ragan E V
7312 Bevan Wm
7316 Le Favor C H
7317 Souders Stuart
7319 Lipscomb Norma
7320 White M V Mrs
7322 Cuttino Janet
7323 Mc Neil John Jr
7328 Self R H Mrs
7331 Loflin T F III
7333 Griffin T N
7336 Quinn Naomi
7336 Barsky Billie
7337 Simpson M L Mrs
7338 Shannon Albert
7344 Schwarz H J
7345 Martin G E Jr
7347 Van Landingham S K
7350 Denham John
7351 Propes Howard
7352 Cannady Flora
7354 Cleary W E
7355 Edwards C H Mrs
7360 Wallace S A
7361 Fulwood Ernestine
7362 Horner J R
7364 Waller C O
7366 Hulings Mark
7367 Smith S C
7368 United T V Center
7369 Porterfield L M Mrs
7370 Weyher Karl
7371 Paige Valerie
7372 Andrews J D
7373 Wells J D
7374 Thomerson A G
7375 Brown M
7378 Grady Alvis Jr
7383 Wood J W
7384 Harris O C
7386 Harrison A A
7387 Smith G D
7389 Yancey Wayne
7391 Jones W B
7392 Peak D T
7393 Croom D W
7395 Griffin B E
7398 Cameron G B
7402 Jacobs & Collins Gallery Of Homes
7406 Jefferson Standard Life Insurance Co
7411 Carmichael Mc Kneely Dusenbury & Alban Inc
7421 Jordan Charles E Senior High School
7427 Hoiles J
7431 Blue Cross & Blue Shield Of North Carolina
7447 Carver L J
7451 Old Hickory Motors Inc
7461 Warren Jim Real Estate
7464 Learning Development Center
7471 Rhodes Inc
7481 Githens Sherwood Jr High School
7486 Futureworld Personal Systems Store
7489 Colonial Apartments
7489 Colonial Apts (Ofc)
7495 Boulevard Auto Parts
7502 Walden Books
7504 Van Hook Young
7505 Livingston Columbus
7507 Cumbie C R Rev
7510 Bailey C A
7514 Haddon M R Mrs
7515 Phipps E B Mrs
7517 Lindsey Lydia
7519 Mc Leon Geo
7520 Saibel E A
7521 Pickett J R
7524 Morgan W W
7526 Bryant S B Mrs
7527 Woodhouse C J
7528 Watson G E
7529 Darsie L D
7531 Darling J B
7533 Nichols J B
7534 Tillotson G G
7536 Pickett D C
7539 Gray Frames & Crafts
7540 Crescent Furnishings
7540 Taylor T J
7542 Thadani P V
7543 Chambers R V
7544 Lambert Barry
7545 Halby F R Mrs
7546 Shepherd C A
7547 Thimble Thoughts By Jean Breckenridge
7548 Harris M G
7550 Turner H D
7552 Knowles C W
7553 Haswell B D
7555 Wilson Steph
7555 Wilson A L
7556 Brewer Bernice
7557 Gillocly S
7561 Love Rodney
7563 Jones Freddie
7564 Walsh J F
7565 Bullock Thos
7568 Roney D P Jr
7569 Poe E W
7570 Kobler Jas
7573 Daddario F T
7576 Cornigan Leander
7577 Rhoads J M
7578 Alderman F C
7579 Lane M O
7580 Perkins R D
7582 Pickett L T Mrs
7588 Grant E W Mrs
7589 Robl H R
7591 Hayes Roger
7592 Morgan Percell
7601 Davis Gearldine Mrs
7602 Ragland Wm
7603 Harris Margo
7606 Boyd J P
7607 Orr M A
7608 Coward A M
7610 Guthrie R C
7615 Joble Clifford
7616 Wells Fargo
7617 Kline L O
7618 Yohe V W Mrs
7619 Byrne Connie
7624 Bigger S P
7625 Williams H P Mrs
7628 Bowden L M Mrs
7629 Seals G V

DIAL 489—CONTD

7630 Evans E R
7631 Harrell J A
7634 Hayes Howard
7636 Rigsbee G L
7637 Markham Inez
7639 Tillman G G
7640 Kennedy C C
7641 Bass R E
7642 Spahr John
7643 Worthington Chuck
7645 Hill E L
7646 Muhammad O S
7647 Furgeson Annie Mrs
7648 Hennings Henry
7649 Love R M
7651 Warner Terri
7653 Harrell Steven
7655 Lane L C
7657 Powell Fannie Mrs
7659 Reynolds J E
7663 Heacock R L
7665 Cole T B
7668 Hall R L
7671 Johnson S B Mrs
7672 Harrington Gilbert
7675 Washington C E
7677 Moore J T
7679 Walter Jean
7681 Curtis N K
7684 Poole John
7685 Moody M J
7686 Dunham Carpet Cleaning Service
7686 Dunham C E
7688 Greenburg Wilma
7693 Pifer R T Jr
7694 Stroud W F
7695 Happer W W Jr
7697 Smith Warren
7698 Gray Terry
7701 Daye W E Rev
7702 Daniel Doug
7705 Brill J T Mrs
7706 Ledbetter F H
7708 Anders A W
7709 Hurst Garfield
7710 Jones S L
7712 Stewart James
7713 Cadawas E V
7714 Bowden W D
7715 Green E C Mrs
7716 Cole J A Jr
7717 Agnew J S
7720 Winters H B
7721 Dawson M H
7724 Royall T S
7726 Choate Ruth
7728 Ferrell T D
7730 O'Foghludha F T
7731 Ramos F M
7732 Summers G B
7733 West A L
7738 Markham E E
7739 Thompson R J Jr
7740 Andrews E S
7741 Thompson D L
7742 Mc Elwee's Restaurant
7744 Jackson J M
7746 Sage H J
7747 Sanford N P
7750 Noblin W W
7752 Townsend W L D
7753 Allen Fay
7757 Ludwig R F
7758 Williams J T
7759 Buschman Kathy
7760 Casseday J H
7761 Artley J L
7762 Casey Philip
7763 Ramm Dietolf
7765 Tinder Box The
7770 Tyler D D
7771 Boyd J M
7772 Shaw Norma
7773 Goldstein R L
7774 Sieker D L
7775 Cox C E
7776 Harris W E
7778 Rowland Mary
7780 Porter N A
7781 Leaming W V
7782 Williams J R
7783 Holeman L R
7785 Thomas Co The
7786 Wheeler E H
7788 Purser F O Jr
7789 Quesenberry F T
7791 Smith M E
7792 Ali Munir
7793 Shand D G
7794 Patrick M L
7796 Eatman W R
7797 Carmack Kath
7798 Paronen P W
7805 Kendrick Estates Investment Corp
7805 Lakewood Shopping Center
7805 Durham Shopping Center Inc
7805 Natural Nutrition Inc
7805 Randolph Estates Inc
7809 Creasman W T
7810 Locke J R Jr
7812 Johnson Thos
7814 Peake R S
7816 Wilkerson V L Mrs
7817 Rose L L
7818 Lentz G T
7819 Lane G E Mrs
7825 Couch J L Jr
7827 Mc Lawhon R D
7830 Sikes P L II
7831 Sloan W L
7833 Blevins Etta Mrs
7834 Leckie D J
7836 Wilson Curtis
7838 Ropren W A
7839 Sieger C F Jr
7842 Robinson Joe
7843 Miller M S Mrs
7845 Coleman Allemay
7846 Powers J R
7847 Arias Ribekka
7848 Lacy C B
7852 Keith J D
7853 Hinton Virgil
7857 Weaver Nathl
7859 Stallings R S Jr
7860 Schrader S H
7862 Golding M P
7863 Peed B M
7864 Parker Craig
7865 Atwater Paul
7866 Carpenter D W
7867 Myers H E
7869 Olde Tyme Shoppe
7870 Cooper R L
7871 Al-Amin Amina
7874 Gillham N W
7875 Hanks J K
7875 Myers G C
7878 Brawley E T
7879 O'Barr W M
7881 Rigsbee J M
7883 Franklin T M
7884 Kennedy J J Mrs
7886 Gilbert A H
7887 Mc Laurin J D
7889 Kenion Martha
7889 Wilkins R C
7891 Meade J A
7895 Branch Frances
7896 Calhoon F O
7900 Clayton B M
7900 Sydnor Betty Mrs
7902 Early V E
7904 Greenfield Gwen
7907 Tatum W C
7909 Useted Robt
7914 Crews J R
7915 Plumb Mary
7917 Peacock Carver J
7918 Clemmons L B Jr
7919 Boyd P S II
7920 Stelzenmuller Helen
7922 Ball L B
7924 Cherry A Q
7929 Wyngaarden Jim
7932 Mold D E
7935 Animal Protection Society Of Durham
7936 Baker R R Jr
7939 Tapp L B Mrs
7940 Bloodworth M L
7941 Hirschauer Paul
7942 Rice C A
7944 Preston R A
7945 Pye A K
7946 Johnson Shirley
7949 Oakley R G
7951 Kobe Japanese Restaurant
7952 Carolina Bikeways
7953 Stallings Wallace
7954 Carver D Y
7957 Samila F E
7958 Faircloth W D Jr
7961 Phelps J A Jr
7962 Baucom H E
7963 Musselwhite S J Mrs
7966 Ganitidis J C
7967 Wheeler B D
7968 Pizzo S V
7971 Smith Joel
7973 Shorne Antoinette
7975 Fuller R W
7976 Bell J L
7977 Green N D Mrs
7978 Green P A Mrs
7981 Wright Linda
7983 Brunson E R Mrs
7984 Watson W J
7988 Gilchrist R A
7989 Childs J A Jr
7989 Hayashi Masomi
7992 Jones M A Jr
7993 Hinnant H A Jr
7994 Urbaniak J R
7995 Taylor Carnell
7995 Webster M J
7996 Brown Wm
7997 Williams L R
7998 Tiryakian K A Mrs
8000 Goodin R L Mrs
8001 Cooper Kim
8002 Palmer R H
8003 Batten W M
8005 Richardson Ron
8006 Williams Sharon
8007 Ray Hazel
8010 Kendall Helen
8011 Hamaker R F
8013 Adelman M R
8016 Apperson T B
8017 Lawson Shirley
8018 Underwood M H Mrs
8019 Monkey Business Ltd
8020 Jones Annie
8021 Sorgi W V
8024 Sizemore Deborah
8027 Hanse N J
8028 Graham S B Mrs
8030 Napper M A
8032 Mitchell M M
8033 Earle Ralph Jr
8034 Ross A J
8036 Slagle E R
8039 Warren E P Mrs
8040 Collins H K
8041 Granson Roosevelt
8043 Hicks Roy
8044 Whaley L M
8046 Zaldastan Nicholas
8048 Langley Alonzo
8049 Battle Joseph
8050 Maybern Steph
8053 Womble Dianne
8055 Seidensticker R B
8061 Mc Lain J E G
8063 Kearney M W Mrs
8064 Hardister R B
8066 Floyd Thelma
8068 Dvorak G J
8071 Saros T A
8076 Thompson Christine
8076 Vinson's Sheet Metal Works
8077 Branch L M
8080 Howard J B
8081 Thomas W J
8082 Shipp W B
8083 Schmalz A C
8084 Haskins R A Mrs
8085 Novak Robt
8086 Phillips M A Mrs
8087 Lail H W
8091 Bodie Geraldine
8095 Hampton Harold
8097 Daniels M W
8100 Gunter L H Mrs
8105 Braddock J N
8107 Baines Roscoe
8108 Geter Lucius
8109 Short Betty
8110 Willis R G
8111 Edwards Tance
8113 Laws B L
8114 Jewelsmith The
8115 Bland P C
8116 Howerton T A
8118 Foster R E
8120 Smith Cornelius
8122 Avery John
8124 Rucker A M Mrs
8125 Keith A M
8126 Borden Francis
8126 Bowden Francis
8127 Griffin M H
8133 Griffin W K Jr
8136 Penny's Bdg Hse Overflow
8139 Neilson A E
8141 Woody F B
8145 Mitchell John
8147 Lassiter Joshua Jr
8152 Martin E W Mrs
8153 Durham N E
8155 Sanders J I
8156 Limbird T J
8158 Canty M J Mrs
8159 Moody C J
8160 Murray W D
8161 Stone S W
8165 Drum J A
8166 Patterson Anna
8167 Woodbury L D
8168 Copeland J O
8169 Wendt C K
8171 Stanley Jessica
8175 Evans Ed
8176 Wetherby J C
8177 Wenger Ralph
8180 Barclift T C Mrs
8183 Melvin Owen
8184 Kerns T C Jr
8186 Rockwell K J
8188 Wilson Paul
8190 Evans C D
8191 Edwards S B
8194 Carver G C
8195 Glenn Charles
8197 Pope M W Mrs
8198 Moses M J
8201 Phillips W H
8203 Neuzil J
8209 Boon M M
8211 Mock R J
8213 Richardson Herbert
8213 Johnson Sandra
8214 Dickens R L
8215 Merritt N H Mrs
8216 Manning Paul
8217 Coley Burett
8218 Coffee Patricia
8220 Brame Hazel
8222 Hester Edith
8222 Wilson R P Mrs
8223 Jeffs P W
8226 Connery Grace
8228 Small Herbert
8229 Meidenbauer N
8230 Griffen E W
8233 Burgess R S
8234 Oosting C O Mrs
8235 Allen H B
8237 Morrison P C Rev
8238 Stokes W A
8239 Totten A S Mrs
8240 Brown D L
8243 Shannon Anna
8244 Frazee W R
8244 Frazee Organ Service
8244 Brown R L
8245 Wheeler Charles
8246 Hopkins L C
8247 Binstock David
8248 Parker W B
8249 Anderson L L Mrs
8251 Winter Joseph
8256 Hayes Alvermon
8260 Atwater C S
8262 Shimm M G
8264 Ripley R W
8265 Whitaker P L Mrs
8268 Rochelle D E
8269 Hamilton Charles
8275 Buntin J S
8279 Simpson P A
8280 Mc Leod Sam Jr
8281 Landers M B III
8282 Smith W S
8284 Lyons C S
8285 Parker Bobby
8287 Fyfe C R Jr
8290 Proctor L B Mrs
8291 Holliday L S Mrs
8292 Briner W H
8293 King G S
8294 Whanger Cath
8298 Cannon M A
8302 Mobane Virginia
8303 Pshyk B W
8304 New W J
8307 Minor Doug
8308 Weaver C L
8309 Matthews H W
8310 Mc Cormick Linda
8311 Mc Lean M O
8312 Holloway Pearly
8316 Erwin C W
8320 Mize E S Mrs
8322 Smith J D
8324 Boynton J E
8327 Hess R G
8329 Wilson Laurie
8329 Fountain E A Jr
8330 Snapp S K
8331 Pollard J D
8333 Robl Katie
8334 Jelovsek F R
8337 Bovard T F
8338 Smith Willette
8339 Moore T F
8343 Carrington T M
8344 Garrard Gladys Mrs
8345 Hawkinson M G
8347 Haskins W E
8349 Bynum N J Mrs
8350 Crabtree F H Mrs
8351 Spadofora Paul
8353 Chapek Henry
8353 Capps James
8354 Craig M M
8356 Cooke W H
8357 Zydnik Mike
8358 Thompson M L
8359 Atkins R L
8360 Cox J L
8362 Country Squire Antiques Center
8362 Treasures Of Yesteryear
8363 Caplan Steph
8364 Hedgpeth H L
8365 Saix Roger
8366 Maynor Waltz
8367 Evans Saml
8369 Stewart J A
8372 Gooch Mamie Mrs
8373 Plowden M E
8377 Myers A B Mrs
8381 Gelbert Danl H & Associates
8384 Thompson J C
8386 Mc Comb M A Mrs
8387 Himler H
8389 Manners C W Mrs
8393 Moore G L
8394 Neal Rebecca
8395 Mc Donald Emily
8396 Redmon Alonzo
8400 Gresham W G
8401 Love J M
8403 Lawson C F
8407 Point Of It All Inc The
8410 Harris H J
8411 Smith B T
8413 Newman Alf
8416 Williams M T
8422 Kellam J W
8424 Jackson Geneva
8425 Sledge Margt
8428 Hall W C
8429 Bessler L P
8432 Westminster Kindergarten
8433 Bitting Mary
8433 Prystowsky M W
8435 Hedgpeth E G
8436 Brandon Barbara
8438 Williams S J
8440 Stancil M H
8441 Hundley M W Mrs
8442 Best E P Jr
8443 Harmel M H
8445 Bynum A M Mrs
8446 Stickney C B Mrs
8447 Tyrey F L
8449 James W E
8450 Novik C W R
8460 Pickett A W
8464 Bloodworth A M
8471 Der Inderjit K
8473 Williams G W
8476 Burgess W W
8477 Melvin Clifton
8480 Tucker Gloria
8481 Stainback D F
8482 Greene Susan
8483 Frazier B C Mrs
8485 Kerr J E
8486 Taylor K M
8490 Lee E W
8491 Maxwell E C
8495 Bynum R V
8500 Rogers A T Mrs
8501 Crawford M C
8503 Roberts D A
8504 Harris W J
8505 Reade R B Jr
8509 Pleasants J G Jr
8510 Bishop C D
8511 Hogan Charlie
8512 Sessoms R E
8517 Baker Kath
8518 Gorman L S
8520 White H L
8521 Robbins J C
8521 Hester Cornell
8522 Miller J F
8523 Davis B J
8524 Neal P H
8525 Snipes K E
8525 Crain H S Jr
8527 Ross P D II
8528 Waller M M
8531 O Brien S J
8532 Peete M H
8533 Roberts Valinda
8534 King G R
8535 Bormet M E
8538 Mangun B R
8540 Jordan Alvernor
8544 White Michl
8547 Green R L Jr
8548 Aydlett A L
8549 Batchwey Roberta
8554 Walton H T
8556 Mc Leod D J
8557 Palombo E A
8558 Massenburg Doss
8559 Kirkendale Warren
8560 Clay Clarence
8562 Williams C F
8563 Greer Mark
8565 Musser R L
8567 Coffey A M
8568 Ellis M F
8570 Chen M M
8571 Pendley D F
8576 Pounds J C Jr
8579 Gruss E
8580 Brown Sherrian
8580 Johnson H C
8582 Dunleavy Harvey
8583 Stow-Away Mini Storage
8583 J-Rod Inc
8583 University Lights

DIAL 489—CONTD

8584 Peele J T
8585 Glass Stella
8586 Strowd E E
8587 Shaw C H
8588 Crabtree J L
8588 Lynch J L
8589 Byrd J D
8592 Sugar Plum Shop
8594 Curtin Lorraine Mrs
8595 Hopkins E H
8598 Sessoms S M
8603 Daye N J
8604 Bynum E D Mrs
8604 Morgan R N
8606 Mc Fadden E M
8611 Riou Annie
8613 Thompson D K
8616 Olive S J
8619 Schwartz R J
8621 Hamm G B
8622 Hoyle J V
8623 Erwin M F
8624 Colclough J Harold Associates Inc
8630 Land E A Jr
8632 Schiano's New York Style Pizza
8633 Lloyd R S
8634 Fowler J E
8636 Long M V
8639 Umstead P L
8641 Ferrell S B
8644 Dodd Kary
8646 Jaejer B J
8647 Brown E S Mrs
8648 Lowder K
8651 Seitzer J D
8653 Dixon J A
8654 Finch Quentine
8656 Wilkins M A
8657 Leonard H V
8658 Daniels C A
8666 Lennon M B
8667 Efthimiadis Sotos
8668 Carrington P D
8669 Lipscomb Joseph Jr
8670 Simpson L T
8671 Garrett John
8672 Gee L M Mrs
8673 Jones E R Mrs
8676 Lovely Levi
8677 Evans D W
8678 Smith D W
8679 Hart Joe
8680 West J M
8684 Norman Keith
8685 Tate W J
8690 Wittmann H H
8692 Malone T H
8693 David's Office Interiors Inc
8695 Glenn J L
8696 Shearin C A
8700 Gray K J Mrs
8701 Deering C T
8704 Thomas Neil
8705 Teer M R
8706 Sedwick W D
8708 Goode G K Jr
8709 Chapel Hill Street Gulf
8711 Cooper L M Mrs
8713 Toney C M
8715 Bradley J L
8716 Walker's Barber Shop
8718 Phelps L R
8720 Kaplan Stanley H Educational Center
8721 Grady L C
8724 Lewis I S
8726 Bowles J R
8729 Mc Cobe P A Jr
8731 Bailey L R
8732 Coughlin Sandra
8734 Rhodes E P
8739 Ebel Charles
8739 Harward J W
8740 Gworek Paul
8742 Raney D L
8746 Hill Kenneth
8747 Chewning C H Jr
8753 Dollar V S Mrs
8754 Martin D P Mrs
8755 Cheek Cathy
8757 Hudgins D C
8763 Harrington D C Mrs
8766 Purefoy G M
8770 Act T A
8771 Lyons Leo
8775 Lambe Mary
8780 Satisky Devera
8781 Bach W D Jr
8782 Connelly R E
8785 Douglas D A
8786 Hicks R L
8788 Phillips H H Mrs
8789 Beaumont A J
8790 Viveros Humberto
8791 Landis D W Mrs
8794 Lynch E L
8795 Howard B G
8796 Williams Mack
8797 Tetel Marcel
8798 Daniels L B
8800 Mc Carty K S
8801 Whitaker Richd
8803 Harrison Clarice Mrs
8804 Williams L C
8807 Miller D E
8809 O'Neal Larry
8811 Roberts J A
8812 Coleman Alan
8813 Womack H M
8814 Green Z D
8815 Wilson C E
8819 Seymour W L
8820 Duncan W H
8822 Lyon Park School
8825 Mayor A D
8826 Bragdon E J Mrs
8828 Byrd H M
8829 Lieberman Melvyn
8830 Moore H L
8833 Whitfield L J Mrs
8834 Jennings W B
8835 Mc Elroy M B
8837 Rigsbee P R Mrs
8838 Peanut Shack
8842 Martin E S
8846 Hoekstra J A
8848 Roberts E P Mrs
8850 Dorminy J H III
8851 Cook Eric
8853 Spicer M L
8854 Harris Margt
8857 Estes D C
8858 Ritter Steve
8859 Kennon A W
8863 Joyner Peter Jr
8864 Carlton Dorothy
8865 Postlethwait R W
8869 Hill Wm
8872 Amstead Doris
8876 Parrish B L Mrs
8879 Cave L V
8880 Frue W C
8882 Stewart Ben
8883 Morris J W
8884 Durst B E Jr
8886 Walker T O
8888 Bartlett R C
8891 North Gary
8894 Graper W P
8896 Cooper W G
8897 Sapp B B Jr
8898 Webb J L
8901 Orander R W
8902 Atkins Kevin
8902 Atkins Geraldine
8903 Carthen M E
8904 Mitchell H A Mrs
8905 Williams K J
8906 Crane G L
8907 Walker B R
8909 Henderson Carolyn
8911 Tapp H P
8912 Morgan H S
8913 Bridgers L T Rev
8914 Zeller R G
8916 Bryant Deanna
8917 Snipes C L
8919 Roberts Verne
8920 Dark Raymond
8921 Wade L M
8923 Forrest Sylvia
8924 Bivens J F
8925 Williams L H
8928 Snipes L G
8929 Wagner R A
8931 City Fire Dept (Sta No 6)
8932 Cole J W Jr
8934 Shepherd R K
8936 Fitch R D
8937 Garner J H B
8940 Dunn Irluna
8941 Throckmorton H T
8949 Brucas Frank
8953 Mc Cormick Sallie Mrs
8954 Coffey Steven
8955 Blackburn J B
8956 Walker Frank
8957 Rogers V D
8960 Klintworth G K
8961 Brown L F Mrs
8962 Karl T A
8963 Mann Alphonso Jr
8964 Peterson Albert
8965 Jamison Raymond
8966 Neal Leroy
8967 Locklear C O
8967 Ce-Bet Manufacturing Co
8969 Barnes M L
8971 Kelley M
8973 Mitchell D L
8973 Mitchell T O
8975 Waddell M D
8979 Pet-Go-Round
8980 Carver A B
8981 Mc Ghee I W
8982 Ettson J F
8984 Feld Warren
8986 Pope A H Mrs
8989 Thompson L G
8991 Anthony Mike
8992 Drane M L
9101 Forest Hills Amoco Service
9103 Kerr Discount Drug Store
9103 U S Mail Contractor Lakewood Sta
9105 Wilkerson Cecil H & Assocs
9107 Creative Hair Design
9111 Duke Motor Lodge Inc
9116 Woods C C Construction Co Inc
9118 Durham Academy Inc
9121 Cavalier Inn
9127 General Electric Credit Corporation
9135 Ward's Furniture Mart Inc
9141 Cashwell Florist Inc
9143 Bernson Carpet Rug Cleaning & Storage Inc
9145 Bernson Certified Services
9146 Sleepy Time Inn
9149 Data Services Inc
9151 Fisher-Harrison Printing Corp
9154 Fair Lanes Durham Inc
9154 Fair Lanes Snack Bar
9156 Fred Astaire Dance Studio
9158 Children's Clinic
9161 Record Bar The Inc
9169 Carolina Air Conditioning Co Inc
9171 Sapp Baxter B Jr
9176 Eaves Insurance Agency Inc
9187 Rice Clem Coiffures
9191 Style Craft Interiors Inc
9194 Cornwallis Road Animal Hospital
9200 Young N W
9203 Carver M J Jr
9205 House G R
9206 Fuller S B
9207 Meyer J H
9208 Smith C W
9210 Mallard J H
9211 Brandt M D
9212 Elliott R D
9213 Pickard N R
9214 Crumpacker C L
9215 Wilson R H Jr
9217 Mc Pherson H T
9218 Childs H B Mrs
9219 Blanchard G R
9220 Williams W A Jr
9221 Belk J M
9222 Workman Mary
9223 Hinnant C P
9224 Mac Donald W B
9225 Billings J R
9227 Whitaker J H Mrs
9228 Reed W W
9229 Mc Gurk P W Mrs
9230 Harrington M E
9231 Whitfield L R
9232 Alfrey C O Mrs
9233 Ogburn S A
9234 Sanille L D
9235 Scott J E Jr
9236 Upchurch M H
9237 Kirkland G F Jr
9238 Silver Corinne
9240 Ricks M M Mrs
9241 Burnette H C
9243 Underwood R W
9244 Ferrell James A Real Estate
9245 Adkins L M Mrs
9246 Guttman Norman
9247 Rawlings W H
9248 Forringer Richd
9249 Creel F M
9252 Sharpe Ethyl Mrs
9253 Pawel C E Mrs
9254 Dutton H H
9256 Sherman John Jr
9257 Levine S G
9258 Triangle Coin & Stamp Shop
9262 O'Neal R M
9263 Lange D M
9264 Taylor C R
9269 Stapleford Wm
9270 King R E
9271 Beatty I C I
9272 Harrington M B Mrs
9274 Cogdell Levester
9275 Keith C H
9276 Brogden M D Mrs
9277 Gibson J R Co
9280 Brafford M
9281 Nicholson S J
9282 Saint Stephen's Episcopal Church
9283 Poe A M
9284 Mc Neil Jesse
9285 Robinson R R
9286 Davis J O
9287 Thompson Jay
9288 Hay T T
9289 Patton R K Mrs
9290 Hobgood S H
9291 Jones J T
9295 Ray J C
9296 Outlaw E C
9298 Ridgle Doris
9301 Mitchell Charlotte Mrs
9302 Bittle Claude
9303 Dowdy L L
9304 Love W T
9305 Plonski Edw
9307 Palmer Kathy
9309 Bynum Napoleon
9311 Ellis Thelma Mrs
9313 Pendergrass N R
9318 Lanning E W Mrs
9320 Petty A B
9323 Clayton A W Jr
9325 Rigsbee D S Mrs
9326 Shingleton W W
9327 Henderson Nova
9328 Vaughan F M
9334 Parks D H
9336 Harris C R
9337 Scallion R M
9340 Semmes F S
9342 Haggerty J R
9347 Ainsworth C C
9348 Nowlin J B
9350 Durham Masonic Lodge No 352 (AF&AM)
9351 Plummer Artis Jr
9354 Owen T M
9355 Snider Ralph
9356 Ralston C W
9357 Pickett J A
9358 Murdaugh Marshall
9359 Cheek L A
9360 Bassett B W
9361 Silberman H R
9363 Morris A T Mrs
9364 Dog Stylists Of Durham
9366 Philpott Jane
9370 Mc Kee G R
9373 Renegar E J
9374 Cole C M Mrs
9378 Brown W H
9381 Smith W W
9382 Bass James
9384 Hyde T B
9384 Callisher Jack
9385 Kelly C D
9386 Pleasants J T
9389 Thomas Dianne
9390 Fuller T F
9391 Walker M L Mrs
9392 Shaw Ruth Mrs
9393 Hinton Harvey
9394 Wilson M T
9394 Wilson Barbara Mrs
9396 Singletary W V Jr
9397 Alston J A
9398 Design Gallery
9401 Fein J M
9402 Creative Interiors
9403 Newsom J L
9405 Gardner L S
9406 Rogers W E
9407 Daniel E A
9408 Carpenter D P Mrs
9409 Barringer R N Jr
9410 Greene R C
9411 Rogers G E
9414 Smith R E
9415 Arnett C D
9417 Zollicoffen A M
9421 Jernigan W A
9422 Schwarz F E
9423 Lynam M W
9424 Harris H D
9425 Slosek Jefferson
9426 Barden W J Jr
9428 Joyner R E
9429 Borland Zelle
9430 Thompson L K Jr
9431 Elliott's American Service
9433 Stromsland E E
9433 Sarah's Beauty Shop
9435 Mc Gilvary E R Mrs
9437 Stone M K
9438 Hilliard W A
9439 Patton R E
9440 Coonrad R W
9443 Morton J R
9444 Proctor W G Mrs
9446 Fox W R
9451 Tyson F N
9452 Kantner G B
9453 Bronfenbrenner Martin
9456 Rush M G
9457 Hughes Donald
9458 Sommer J R
9460 Crumpacker J T
9461 Fairey Franklin
9462 Maynor M P Mrs
9463 Jean's Beauty Shoppe
9463 Tuck J P
9464 Winstead M H
9465 Durham Carpet Center Inc
9466 Crumpton J S
9467 Davis H E Mrs
9468 Ingram M M Mrs
9469 Curtis H M
9470 Stewart T R
9471 Johnson C B
9472 Davis C E
9474 Bagley Albert
9476 Phipps T S
9477 Bazemore J C
9478 Rockwood Barber Shop
9480 Jones N E
9482 Hinshaw A L
9483 Bernson R J
9484 Sewell W E
9485 Hull E G
9486 Wilson M F Mrs
9487 Pate D O
9488 Silverman N A
9489 Platt Conley
9491 Moore R E
9492 Hunter P A Mrs
9495 Nathans S H
9496 Smith E L
9497 Friendly Rest Home The
9500 Bell Wm
9501 Pope W A
9502 Nicholson W H
9504 Hughes Jack
9505 Jones T D
9506 Clement A L
9507 Hilliard V W
9509 Lea Patricia
9510 Ulsh R O
9512 Tiller C A Mrs
9513 Harden M R Jr
9514 Clayton J H
9515 Hardy Mildred
9516 Sorrell F G Jr
9517 Adams R D
9519 Kanoy B E
9521 Hagler E P
9523 Turner J G
9524 Rhew L H
9526 Kelly H L
9527 Hancock K M
9528 Torre Emily
9530 Jones T J Jr
9532 Lack Leon
9533 Demison C A
9534 Nye C B
9534 Nye M J L
9537 Dayton M T Mrs
9539 Neighbors Neal & Hamline
9540 Rigsbee T M Mrs
9541 Roll Fred Jr
9542 Bourgeois G M
9544 Ritter R L
9545 Davis J E
9546 Weynand R S
9548 Shambley N T Mrs
9549 King J E
9557 Braswell Edwin
9558 Hinners Thos
9560 Smith R E
9561 Selph E L
9562 Handleman Mildred
9564 De Loatche G B
9565 Thomas R G
9566 Harrison V W
9567 Wolfe J G
9568 Guthrie F G Jr
9569 Blakeney Napoleon
9570 Titus B R
9571 Marley W M
9572 Bowens L D
9574 Smith D M Jr
9575 Mc Clees C C Jr
9576 Blalock C E
9579 Johnson C M
9580 Falls D L
9581 Herbstreith M H
9583 Davenport R D
9584 Nerwinski L A
9586 Scarborough Ronald
9587 Williams C J
9589 Hanna J M
9590 King A B
9596 Andrews P M Jr
9597 Williams J F
9602 Georgiade N G
9603 Davis Steph
9604 Mc Koy E M
9605 Tedbet Construction Co Inc
9606 O'Neal J F
9607 Lehnberg J W
9608 Brown E O
9609 Thomas J M
9613 Sorrell D A
9615 Bullock E L
9616 Bradley J M
9617 Daye T H
9619 Wright Mary
9620 Howard W B
9621 Mount L H
9622 Pickett J J
9623 Jegasothy B V

DIAL 489—CONTD

9624 Farthing R L Mrs
9625 Taylor R K Jr
9626 Hall M S Mrs
9628 Hudson H H
9630 Kulski W W
9631 Williams L R
9634 Means R E
9635 Radio Shack
9636 Mc Lean J A
9637 Baylin G J
9640 Fuller M A
9641 Anderson Helvi
9643 Caldwell Bruce
9644 Cartwright C F Mrs
9645 Guild W R
9646 Cooley J L
9648 Connolly J L
9649 Haves Nathan Jr
9650 Lloyd J P
9651 Izlar H L Jr
9652 Moore V H
9653 Henson T A
9654 Clark M W
9655 Rubish's Golf City
9658 Ellis G J III
9660 Storey S D
9663 Handwerger Stuart
9666 Vincent P R
9669 Horton J A
9671 Pickett T T
9675 Mc Donald E M
9676 Wang H S
9681 Matheson C R
9683 Cuyler J F Mrs
9684 Burnett Pearl
9685 Palmer R A
9686 Mangum T H
9687 Houde L L
9688 Talton Court Apartments
9689 Whittington T M Jr
9690 Tillman Charles Jr
9692 Mc Pherson T L
9694 Gonzales L P
9695 Baxter W R
9697 Cates C H
9698 Taybron Cravis
9698 Harris J A
9701 Boone R S
9702 Yount W N
9703 Crisp J R
9704 Kinney T R
9705 Mc Swain J A
9706 Davit C T
9708 Davies D G
9710 Shaw C M Mrs
9711 Veasey C E
9715 Carolina Insurance Agency
9717 Guder Klaus A
9718 Linkous G K Jr
9722 Woodlief Polly
9723 Ely R L Jr
9724 Lakewood Men's Hairstyling
9725 Dean B A
9728 Nashold B S Jr
9729 Sears L C
9731 Tharrington P R
9732 Abramson Betty
9733 Tots-To-Teens Inc
9734 Rape H W
9735 Edmonds Allen
9736 Scurlock Leon
9737 Dent R W
9739 Du Barry John
9740 Myrin Sally
9741 Thomas Wm
9742 Silvasi John
9743 Barlow N H
9744 Clapp David
9745 Reynold D G
9745 Ellis E S
9746 Hedrick J T
9747 Kim H S
9751 Salmon R G
9752 Heston Douglas
9753 Duke K L
9754 Halderman J W
9755 Hamilton W F
9756 Whitefield C E
9765 Vollmer M R Mrs
9766 Lane J R
9767 Prouce Paul Physical Therapy Assocs
9767 Fluke D J
9768 Country Squire Steak House Inc
9770 Woolworth F W & Co
9775 Steinmetz D C
9776 Lipscomb J M
9777 Ward F A
9778 Blumfelder Theresa
9779 Rigsbee B O
9780 Estes E H Jr
9781 Grubb F E
9783 Brawley S C
9784 Ingold J R
9785 Sessoms M M Mrs
9786 Mc Dermott L G
9787 Moore M M Mrs
9788 Kneisel W G
9789 Burton J C
9790 Branson Jack
9790 Mr Harvey's Bistro
9793 Schmidt E D
9794 Denton L R
9796 Fountain L M
9797 Barnes L R
9798 Coppridge A J
9800 Wethington C A
9801 Griswald J B Rev
9804 Meier Otto Jr
9807 Emmanuel Day Care Center
9808 Llewellyn C E Jr
9809 Shackelford Chiquetta
9811 Rogers R P Jr
9812 Davis W L
9814 Pratt P C
9816 Bullard S R
9817 Quin L D
9819 Hardge E S III
9820 Bobbitt H A
9821 Monroe M A Mrs
9822 Giron L T Jr
9823 Van Alstyne Carol
9824 Bushby Stanley
9825 Frejlach Linda
9826 Wiley E M
9827 Russell L C
9828 Peter R H
9830 Sinclair Millie
9832 Herzog F L
9833 Barbarese Wm
9834 Johnson N T
9836 Clegg Theodore
9837 Turner C A
9838 Pope H S
9839 Johnson J W
9841 Lassiter Shirley
9842 Proctor W R
9843 Young N P
9844 Dozier B
9846 Welsh Paul
9847 Blalock I E
9849 Alexander L T
9851 Mc Ginnis F G
9852 Mumford Larry
9854 Lee P T H
9855 Smith D S II
9856 Uca E P
9857 Williams C A
9858 Bone A H
9860 Quinn G W
9862 Russell B M
9864 Rhinehardt W A
9866 Henry S C
9868 Miller E M Mrs
9869 Simpson R T
9870 Butler's Shoe Shop
9871 Bagley M B Mrs
9872 Balbirer Sheldon
9873 Hackel D B
9874 Hall H M Jr
9875 Griffin W W
9876 Massey L M Mrs
9877 Harward S C
9879 Bradley D G
9880 Samonds V D Mrs
9881 Booth E S Jr
9882 Watson G I
9883 Hylander W L
9884 Long C A
9885 Maness G P Mrs
9886 Daughtry's Trailer Sales & Park
9888 Elliott Gladys
9889 Bolmeier Hazel Mrs
9890 Matthews M W
9891 Glenn W C Jr
9892 Mitchell J T
9893 Markham J E
9894 O'Neill J E
9895 Jacobs R R
9911 Li'l General Food Store
9937 Winn-Dixie Stores
9990 Kayo Oil Co Service Station

DIAL 493 PLUS THE FOLLOWING FOUR DIGITS

0826 Mc Lean Becky Mrs
1002 Irons K S
1003 Weisner W H Jr
1004 Grady Tina
1006 Robbins Carl
1008 Fowler T W
1009 Caudell D M
1010 Andrews C R
1011 Kimball Kenneth
1012 Roll R R
1013 Woodson R W
1016 Vandayburg D P
1017 Kennedy Jas
1018 Pittman Fran
1021 Mayfield W T
1022 Rogers J M
1027 Daniel W R
1031 Meyers L J
1032 Leasley Paul
1033 Bullock Lillie
1037 Trexler K M
1039 Whitaker C M
1040 H & R Block
1042 Newman W J
1046 Fashion Two Twenty
1047 Allen J D
1048 Bell W H II
1050 Tobin D R
1051 Brame Norman
1054 Becton C L
1055 Loeb M L
1060 Niess R J
1062 Oates J F
1063 Greame M J
1066 Morris C S III
1067 Hawkins Rochelle Mrs
1069 Green J L
1069 Frances Mark
1070 Nelson J K
1072 Kelly P R
1076 Waikiki Corner
1079 Charms Of The Orient
1080 Frazier M L
1085 Motherhood Maternity
1093 Street Geo
1096 Marshall J W
1097 Newton C K
1100 Woodburn J I
1101 Alfred Phyllis
1103 Rucker Curtis
1105 Seigler H F
1106 Thurrell Patricia
1108 Reaves J M
1114 Fondren F B III
1115 Allen M S Mrs
1120 Lucan S K
1120 Grosman H J
1121 Snipes J R
1123 Bellairs D A
1124 Mc Cumbee W D
1129 Junction The
1130 Lang S N
1132 Turner Theresa
1133 Duncan G M
1135 Ashford J A Mrs
1136 Chandler A C Jr
1139 Dewey M F
1142 Perry Millie
1145 Potter Jeffrey
1146 Hamlett Clarence
1146 Shaw John
1149 Campana Jeanette
1151 Weisner C J
1153 Montague R C
1155 Warren J W
1157 Shirt Closet The
1158 Seymore Raymond
1159 Crosspoint Counseling Services
1160 Martin Jon
1160 Horne Edward
1161 Kelly D A
1164 Tugwell R E
1165 Dozier R L
1167 Oliver M J Mrs
1169 Faulkner G M
1172 Vereen H M
1173 Murphy Charlene
1174 Lipnick Judy
1176 Little Michl
1179 Chilton D R
1180 Liberty News & Beverage Co
1182 Wrangler Ranch
1184 Lewis Richd
1188 Baldwin Carlos
1198 Shepherd Gail
1205 Scott J C
1205 Jones Adrian
1206 Green Nettie
1211 Central Carolina Bank & Trust Co
1216 Braasch E R
1218 Fisher C P Jr
1219 Johnson Otavia
1221 Bullock Rosalind
1222 Hadden S M
1227 Petree J H
1229 Bowser J W
1230 Mosjid Muhammad No 34
1232 Huthins Phillip
1236 Metcalf Kirk
1237 Pryor Gwendolyn
1243 Leathers Wm
1245 Smith C R
1246 Fuller D L
1248 Stewart John
1249 Leathers Etta
1255 Wilson John
1255 Foushee Kenneth
1257 Floyd R
1259 Zolin R I
1261 Oliva E W
1263 Middleton J
1263 Currin Carole
1263 Peterson W M
1264 Hunt L W
1268 Pickett T T
1271 Evans G F
1271 Swedish J R
1273 Buirgy J E
1274 Neal Edw
1275 Wood B J
1279 Griffin J R
1282 Justice W L
1283 Sarasua Aramdo
1284 Cousino E F
1285 Krause D R
1288 Most Bernard
1290 Nelson John
1292 Mayo J B
1294 Mason B T
1295 Anderson Q E
1297 Dunn J E
1300 Smith J R
1302 Pfaender F F
1303 Lowe J R Jr
1304 Yamanashi B S
1305 Myers S A
1308 Council Jay
1308 Guilmart Kenneth
1309 Di Domizio H C
1312 Douglas R W
1313 Atkins J A
1317 Clark M L Mrs
1319 Byrd Robt
1320 Henderson Holly
1323 Cooke Leon
1324 Cato C D
1326 Rollins P P
1330 White D K
1331 Vaughn Isaac
1332 Dosher H L
1333 Mc Donald A E
1336 Williams Cameron
1339 Studio Frames Ltd
1340 Thompson G C
1344 Eggleston W E
1345 Mitchem & Cox
1356 Draper L M Jr
1365 Tippett James
1365 Mc Culler F T
1367 Mauskopf S H
1369 Kusel J P
1373 Tew R C
1374 Godfrey Clark
1378 Small Spencia
1379 Parker Thos
1382 Lisdale Mike
1384 Kyles S E
1385 Harris Richd
1388 Witherspoon Rodney
1389 White Rose
1391 O'Briant S H
1394 Hinnant Glenn
1396 Wilson E F
1398 White C W
1404 Pearson Music
1411 Ampix Photography
1417 Chesterfield Apartments
1417 Rental Ofc
1421 Penney J C Co
1437 Farley Antoinette
1441 Plaza Associates
1451 V I P Personnel Agency
1458 Dixie Hi-Fi Warehousers
1461 Lerner Shop
1469 Lamb's Men's Wear
1475 Holiday Imports Inc
1481 Metrolease
1484 Zale's
1504 Mack Harry
1510 Grayiel F E III
1511 Shaw D P
1517 Schmid Ronald
1518 Kirkpatrick E T Mrs
1520 Watson W C
1521 Goodwin J J
1524 Foushee R H
1527 Crawford & Co
1530 Daniel Realty
1532 Howard S L
1536 Junk D R
1537 Mc Neil B J
1538 Sweet S L
1540 Platt R L
1541 Lakewood Apts Ofc
1541 Cardinal Apartments
1541 Executive Apartments
1544 Berenbaum Esai
1547 Parker Robt
1548 Call D L
1554 Papenfuss K A
1559 Ramsey Imogene
1564 Tieri Susan
1565 Gray J R
1568 Kardon John
1569 Fenton Dianne
1569 Williams R S
1571 Daughtry R E Contractor
1571 Daughtry R E
1572 Harris Albert
1573 Michlin M L
1576 Nesnow Steven
1577 Bethea A W
1578 Nelson D T
1579 Crist P B
1582 Shelberg Steven
1583 Ferster Rosella
1587 Scott C E H
1590 Kennedy J K
1591 Barbee L H
1592 Marley Investment Realty
1595 Sterba R J
1598 Hackney Gwen
1604 Gray S W Jr
1605 Rosenfeld Spencer
1605 Rosenfield W S
1607 Oates T E
1609 Hargrove A G Mrs
1610 Clough J M Jr
1611 Eggleston Hoyle
1615 Ingram Joyce
1620 Parks Brenda
1622 Stirman J A
1627 Bradley M D Jr
1628 Joyner Elsie
1633 Morris W T
1635 Smith M L
1638 Thomas Clay
1639 Cheatham R M
1640 Lewis Edw
1643 Owen C B Jr
1644 Mc Millan Dwight
1646 Westerhoff J H
1647 Decker P R
1649 Metcalf R D
1650 Lee D D
1653 Stenner Jack
1654 Patterson Hannah
1655 Lamb M C
1656 Whittington J E
1661 Green W T
1664 Wood R G
1665 Brinkley Frances H Realty Co
1668 Calder D H
1675 Tatum H K
1676 Hope S R Rev
1680 Streeter R L
1681 Taylor J E
1682 Hensley E F
1683 Stewart M R
1687 Giannola Ralph
1690 Kirby J R
1691 Mc Coy Cassie
1701 Walter J L
1702 Bennett F G
1703 Detweiler J A
1705 Watson Clotilda
1706 Greer L E
1711 Mc Nair W E
1714 Horton James
1717 Pleasant Roy
1719 Dickerson S D
1720 Wallace S A
1722 Locke Dorothy Mrs
1725 Boucher Robt
1728 Davis J N
1729 Moore J W
1734 Beck S
1739 Crisp Z L
1741 Tharrington D C
1743 Ward J H
1746 Your Fish Market
1748 Wolbarsht L B
1749 Byess Timothy
1757 Cockrell J R
1758 Mc Fall L A
1760 Ferrell Jenny
1762 Atkins R A
1768 Ball Doris
1768 Swartz J N
1769 Smith Shelia
1770 Miller D L
1771 Spears M T Jr
1772 Collins W H
1776 Mathew Ravi
1781 Dannelly Emmitt
1782 Bragan W D
1782 Lucas Rest Home
1783 Holeman Pearl Mrs
1791 Knops F W Jr
1792 Petty Edward Jr
1796 White S J
1798 Tillman A M
1800 Hide N' Hair
1801 Strum J T
1805 Hershfield M V
1807 Gold Mine The
1808 Bagdett B
1809 Hope Valley Baptist Church
1810 Giragos John G
1811 Patton Jennifer
1815 Gerringer M H Mrs
1817 Lefkowitz R J
1818 Pendergraft W A
1822 Robbins K
1824 Jones R N
1825 Murray A D II
1826 Ballard R M
1827 Lynch Sidney
1829 Covington E E
1832 Robbins Sharon

DIAL 493—CONTD

1834 Morrison J L
1836 Silver Craft
1839 Lyon F F
1840 Watson T A
1843 Chickering Karla
1845 Prago Guyes
1847 Yancey Andrew
1851 Hopson R L
1857 Mc Cullen Gale
1859 Willimon W H
1863 Hunter Robt Jr
1863 Reiser Patricia
1864 Mossler J A
1866 Mc Afee S R
1870 Bullard H G
1872 Messenger G H
1872 Sound Advise Production
1873 Berry Wm
1874 Merritt B M
1876 Mc Grady J D
1877 Turner David
1879 Sunny's
1881 Randall J C
1883 Slaughter M F
1884 Marshall R A
1890 Johnson L L Jr
1891 Clapp J R
1892 Holmes Danny
1895 Stewart P R
1898 Borden Josephine
2003 Norton H R
2009 Farb Saml
2014 Oliver Jim
2021 Schwartz M J
2028 Pleasants Charles
2053 Mullaney Gary
2086 Spruill E C
2100 Carolina Wig Co
2100 Wig Town
2101 Sherrill A H
2103 Elliott Lauretta
2105 Bullock D B Mrs
2106 Dickson Ida Mrs
2110 Harrison L B
2113 Marshall Edw
2114 Williams G S
2115 Whitehead Patti
2120 Gibson P M Mrs
2125 Smith G D
2127 Gall S A
2128 Goldsmith L A
2130 Hawkins D S
2133 Edwards R P Mrs
2134 Crawford C L
2135 Schilder M A
2138 Black Bobby
2139 Sunshine Natural Foods
2142 Minton P A
2143 American Beauty Supply
2145 Idrissi Rima
2147 Richardson Eric
2148 Woolf W
2151 Foulks G N
2154 Perry Brenda
2155 Lewis S M
2161 Brewer W S
2162 Schock C F
2166 Callen L T
2168 Lockyer Barrie
2170 Mehta H C L
2173 Bagwell M S
2174 Boulais Pearl
2175 Bell A P Mrs
2179 Gore Liston Jr
2180 Beasley Yvonne
2181 Fletcher M P Mrs
2182 Choi S B
2184 Moore A J
2185 Medlin Larry
2187 Jackson D B
2192 Bowman D R
2193 Long Emily
2195 Betsys Needleworks
2197 Earley G S
2200 Simmonetti Piano Co
2200 Simmonetti Vincent
2201 Davenport W J Jr
2202 Howell Joe
2203 Blanton K C
2204 Yeager S A Mrs
2212 Harvey's Warehouse Inc
2214 Rosenstein R N
2215 Watson S A
2216 Loveland D W
2222 Minor Melinda
2224 Fleming J F
2227 Jones B L
2229 Kramer H A
2230 Self W J
2232 Gilbert Danny
2234 Williams M K
2238 Fox G M
2239 Bossen E H
2241 Shields M B
2242 Huckabee J G III
2244 Oppenheimer L M Mrs
2247 Stinson F A
2249 Durham W J
2250 Durden M D Mrs
2253 Larkins A L
2253 Aiton J F
2256 Scott R J
2258 Gale F L
2260 Dalton Jacklyn
2262 Blossom C
2265 Harrison R S
2268 Graham Cath
2269 Sorensen R L
2272 Kyles R E
2281 Howie W A
2282 Thorne R P
2285 Sasser M B
2286 Roberts J M Mrs
2287 Myers R L
2289 Poppa-Corn
2291 Atkins F S Mrs
2292 Piccirilli Kym
2295 Smith James
2303 Carter J M
2305 Cox R L
2306 Phillips B S
2312 Carolina A-C Service Inc
2314 Boston Mark
2318 Huggins J E Jr
2324 Thompson Helen
2329 Hayes L G Mrs
2330 Fain W B
2331 Yowell Robt
2334 Slick J H
2335 Dyer James
2336 O Busek J B
2340 Hagenberger Fredk
2341 Scacco T J
2342 Mc Kinnie Mildred
2344 Burns R M
2348 Sloat A E
2352 Morris Phyllis
2353 Armstrong B E
2357 Coachman Valerie
2360 Fine's Men's Shop
2361 Brown H W
2362 Hollandsworth L C
2365 Parker Jason
2366 Dixon K E
2368 Wrice L D
2370 Boutwell R C Jr
2371 Evans G F Jr
2374 Ritter M M Mrs
2375 Robertson John
2379 Lloyd M H Mrs
2383 Copley B G Mrs
2385 Coachman M E
2387 Grant J P
2390 Life Uniform
2391 Childers A J Jr
2393 Blackwood R M
2395 Green R W
2397 Williams P K
2398 Lewis Rebecca
2405 Alexander Nicholas Hair Graphics
2408 American Federation State Cnty Mun Emp A F L-CrI O
2418 Galeski Optical
2428 Color Tile Supermart
2444 J-B Clothes Outlet
2447 Brodie H K H
2449 Singer Co
2451 South Square Management
2451 South Square Mall
2458 Low Income Housing Development Corp
2461 Sexton's Refrigeration Service
2467 Branson Wm H III Photographic Originalities
2469 Parkerson G R Jr
2476 Computer Sciences Corp
2481 Pizza Transit Authority
2491 Avco Mortgage & Acceptance Co
2491 Arco Financial Services
2502 Frazee Carpet Co Inc
2507 Treasury Drug
2509 Protective Agency
2526 Montaldo's Of Durham N C
2556 Women's Pavilion
2561 Mars Construction Co
2561 Heritage Realty
2567 Dalton B Bookseller
2581 Anderson Little Co Inc
2592 Mini-Dee Fashions
2594 Lowrey Organ
2600 Johnson S L
2601 Chesnutt J R
2604 Poteat Totten
2606 Bass Ernest
2607 Gregory D A
2610 Fennell Alvie
2611 Kennan Myron
2612 Boddie L W
2615 Whisnant W P
2616 Clark Harold
2617 Annon C L
2619 Presissig S H
2620 Flowe B H
2622 Paradny R
2626 Nichols B A
2628 Jervis J W
2631 Wilson Nathl
2633 Bezuneh Mesfin
2634 Wood Lois
2635 Sullivan D J Jr
2636 Connolly S
2639 Wagner Harvey
2640 Hillman Randy
2644 Bond Charles
2645 Johnson W R
2646 Stuart Roland
2654 Amy Christopher
2655 Pollard E C
2657 Owen David
2662 Sterling Marc
2666 Brooks Debra
2667 Fields Sara
2670 Monsman G C
2671 Lema Robt
2672 James Mary
2673 Giraldo Zee
2678 Williams Claven
2680 Mc Griff Fredk
2683 Mullis J B
2684 Tapp Cath
2685 Dixon J P
2686 Amos D B
2688 Estill J J Jr
2692 Buckingham Eug
2692 Carney Eliz
2693 Joyner Phyllis
2697 Holmes Audrey
2698 Thompson J N
2700 Wilson L T Jr
2701 Robinson I A
2702 Mc Cain Claudia
2703 Danielsen Margt
2707 Catz H M
2711 Dittmer D
2712 Lester Alvino
2713 Slaughter James
2714 Franklin Doris
2720 Dalton David
2723 Barco Danl
2723 Barco S E
2725 Van Vandt Richd
2726 Bassett L M
2728 Penley W D
2730 Rodman Tom
2731 Cocus Johnnie
2739 Moore E H III
2743 Blake V D
2745 Pearson Carmen
2745 Reives Angela
2746 Phillips Terry
2747 Wiley John
2751 Pope Harold
2752 Mueller James
2753 Baldwin E D III
2755 Campbell A A
2758 Elmore Gene
2759 Cipra D
2760 Miller F H
2766 Rarick D L Mrs
2768 Brown R G
2769 Moore Deborah
2771 House S D
2774 Reid Cynthia
2779 Ivey D B
2780 Fernandes Sara
2781 Ware Wm
2782 Sampson Bruce
2785 Haynes Wyounda
2791 Ndukuba John
2794 Harding R L Jr
2797 Wengler R
2803 Sparks Joseph
2804 Power D G
2807 Jackson Will
2812 Gladstein Cliff
2813 Shaw Don
2816 Weinberg R
2820 Wijnberg Louis
2821 Shipp Carol
2822 Peterson M I
2826 Warshaner Jim
2830 Hamm A L Mrs
2831 Birkhead Kathy
2835 Goode Vera
2836 Allen Sheila
2840 Meadwell H C
2841 Hall Beatrice
2844 Page D E
2845 Loggins Norman
2850 Burnette Lena
2854 Semels Susanne
2857 Lehman Phillip
2858 Chappell James
2864 Marcin D A
2867 Bright Bernell
2870 Johns B M Mrs
2871 Moss S J
2880 Callaway S
2881 Adkins G W
2887 Young Margarita
2888 Knight John
2891 Haymer Cynthia
2894 Hemphill C L
2895 Burton Joseph
2898 Press Nancy
2904 Feinglos M N
2917 Henderson E
2919 Parker M W
2924 Nulty John
2927 Paul Harris
2938 Coupland J B
2947 Thrall Jesse
2962 Byrd Fred
2969 Brooks Fashions
2972 Goldring Fred
2978 Dodge Kenneth
2995 Lockhart T
3001 Williamson Nan
3010 Lopossay J W
3016 Whims Harold
3019 Norton K R
3025 Meade W P
3030 Richardson Johnny
3052 Maxwell E G Jr
3061 Freeman Jerry
3076 Schkolne B
3161 Moore Alex
3186 Pierre E J
3206 Henson M R Mrs
3228 Morman Elmira
3276 Fields John
3280 Williams T D
3292 Keenan J F
3317 Lonnquest D T
3326 Taylor R S Mrs
3362 Hueckel Pamela
3369 Church Ernie
3402 Durham Sporting Goods Inc
3408 Herndon Building Co
3411 Belk-Leggett
3441 Commercial Credit Corp
3451 National Testing Service Inc
3451 N T S Research Corp
3466 Lakewood Family Practice Cntr
3471 Mc Duffie Furniture Co
3487 Olsten Temporary Services
3491 Kennedy Mortgage Co
3494 Federal Bake Shops
3496 Osterman Jewelers
3502 Carrol's Theatres
3507 W R B X Radi Station
3509 House Of Wood
3511 Montgomery Ward Garden Center
3511 Montgomery Ward Auto Center
3511 Montgomery Ward
3511 Montgomery Wards Whse
3546 Limited The
3566 Red Lobster Restaurant
3581 First Federal Savings & Loan Of Sanford Nc
3587 Rogers Ruth M Mrs
3606 Atwood D R
3609 Fahrner Lester
3611 Bradley Margeretta
3700 Le Moulin Restaurant
3700 Windmill Restaurant
3709 Tennison Clifton
3722 Hall W J
3775 Spienger Blanche
3908 Craft D R Jr
3925 King Wm
4161 Warren Joyce
4175 Stars W K
4267 Hayes James
4286 Tillman Mahalia
4352 White L J
4354 Triplett Silas
4359 Kulper M J
4374 Chavis P W
4411 Bradley Lincoln-Mercury Inc
4421 Coggin Dodge Mazda-Volvo
4421 Coggin Dodge Inc
4431 Coggin Honda
4449 Tire Barn The
4461 Ferrell's Rental & Audio Visual Service
4467 Southern Parts & Electric Inc
4487 Property Index
4496 Gap The
4502 Mead Technology Labys
4511 Rack Merchandiser
4511 Record Bar Warehouse
4523 Remca Inc
4523 Southern Real Estate Management & Consultants Inc
4543 York Steak House
4546 Swedish Import Maintenance Inc
4561 Delta Life Development Center Social Rms
4601 Schultz John
4608 Allen M H
4645 Jacobs Dianne
4647 Williams Annie
4691 Wyatt J C
4746 Michael Kathryn
4797 Womble Roosevelt
5000 Morehead Linda
9906 Buy-Quick
9920 Thom Mc An Shoes
9958 Orange Julius
9971 General Nutrition
9981 Foxmoor

DIAL 541 PLUS THE FOLLOWING FOUR DIGITS

3536 S D C Intergrated Services
3602 S D C Integrated Service Inc
5211 U S Dept Of Treas (U S Customs Serv)
5264 U S Post Office
5265 U S P O (East Durham Sta)
5266 U S P O (Forest Hills Sta)
5268 United States P O (West Durham Sta)
5315 U S E P A Ofc Of Air Quality Planning & Standards
5400 US Dept Of Justice (FBI)
5494 United State Probation Office
6530 Hughes T J

DIAL 544 PLUS THE FOLLOWING FOUR DIGITS

1000 Mc Neill P W
1002 Hatley D G
1004 Erdesky M J
1005 Ottarski Anthony
1010 Lowe J C
1011 Brewer M J
1013 Lawrence W C
1023 Durham P K
1024 Cline E L III
1025 Johnson J C Jr
1034 Hendricksen R H
1036 Sorrell E E
1042 Gregory R G
1043 Aylsworth S B
1048 Barbee R H
1049 Jenkins R E
1054 Dunlap E H
1058 Donovan R P
1060 Wilson W P
1061 Kirby B R
1065 King J R
1066 Turner J B
1067 Olive W C
1068 Kim R H
1069 High I M Mrs
1070 Rowland D P
1072 Brittle J R
1075 Frey R J
1076 Davis I M
1077 Blackwood W S
1078 Parkwood United Methodist Church
1079 Yates P R
1080 Sloane R A
1082 Swanson Jack
1085 Mc Crary J C
1097 Papke H L
1098 Vestal B R
1101 Beach R C
1105 Dillard's Bar-B-Que Sauce
1108 Convery R J
1112 Ellis G J
1119 Bryan L M
1120 Smith R W
1123 Kelly G R
1126 King A H Mrs
1132 Stone H E Jr
1142 Ames Richd
1143 Hope Valley Rest Home
1144 King James
1148 Cheek S B
1149 Ferrell E W
1156 Wynne W D Jr
1161 Johnson R L
1173 Davis E H
1177 Wynne J A
1193 Hopson O L
1200 Ballard L F
1201 Quattlebaum D E
1213 Gillis G R
1216 Harding Elsie
1220 Draughon J M Mrs
1226 Garmon R G
1227 De Angelis R L
1231 Baumeister H K
1234 Walton L A
1240 Cambell James
1242 Hernwall Avis
1249 Gentry C T
1250 Inscoe's Tom Wholesale Meats Inc
1251 Gunnels Richd
1254 Poole W C

DIAL 544—CONTD

1257 Knobeloch Calvin
1261 Wilkerson W T
1262 Mitchell C B
1266 Moore D G Rev
1268 Newbold W S
1270 Carolina Solite Corp
1273 Rocker P W
1275 Parrish Pete
1277 Kernodle J F Jr
1281 Rumaks Al
1285 Benson F B
1287 Jacobs K W
1288 Yates K A
1290 Beal B P Mrs
1293 Tyson Martin
1297 Bolinger B M
1307 Venable J T
1308 Vaughan T A Mrs
1314 James E R Mrs
1317 Winstead Rest Home No 2
1322 Wilson G G
1327 Betts Lester
1328 Weed W A Jr
1332 Snider D M
1337 Cheek R B
1342 Holleman H L
1344 Gunter R L
1347 Parkwood Baptist Church
1350 Fennell J J
1351 Worlock H J
1353 Beshears Howard
1356 Dunn R J
1358 Goolsby B D
1360 Dismuke P E
1361 Ezzell W W
1362 Hargrove S Y
1363 Stotler D L Mrs
1369 Davis T R
1375 Snyder D N
1377 Baggett J S
1378 Dampier H M Mrs
1380 Schirmer R V
1382 Castle E P
1384 Carson R C
1393 Conklin R E
1397 Bullard Richd
1401 King Myrtle
1404 Linthicum J E
1405 Little J C
1407 Cooper Barrett
1414 Talbot M E
1420 Starling P H
1424 Green W P Mrs
1426 Miller D F
1433 Marsten Kent
1436 Roth J L
1441 Hodges E B
1443 Robbins A C
1444 Wilkerson H L Jr
1446 Miller W S
1447 Gallimore R A
1448 Whorley A M
1449 Jarmon L L
1450 Lambert L L
1453 Sauer R J
1455 Mc Colm M E Mrs
1459 Burdick D S
1460 Rimmer J W
1469 Summerlin J D
1475 Hofferbert W L
1476 Needham J J
1479 Griffin M A
1481 Honeycutt J S
1487 Knott C E
1489 Riggsbee W E
1494 Slade R M
1507 Nagy Joseph Jr
1508 Wiggins T F
1512 Keck L G
1513 Robbins D M Jr
1521 Lehan T P
1522 Terrell W H
1526 Lay A M Mrs
1527 Elltson R H
1530 Wilinski F T
1532 Meadows J W Jr
1543 Carden F H
1549 Husk R G
1551 Emory's Portion Pak Inc
1552 Lancaster A P Mrs
1566 Breese G R
1572 Ertell G W
1578 Griggs W R
1579 Shepherd M T
1580 Lewis M C
1588 Van Roy J J
1590 Morosoff Nicholas
1591 Bruce R M
1597 Craig T L
1600 Arnold L H
1603 Bonti A P
1607 Totty J L
1614 Cantrell Louise
1615 Morris J T
1616 West L T
1619 Shah Babubhai
1624 Howard O F
1631 White B W
1637 Howard Pryde Mrs
1641 Swain R W
1642 Holder W D Jr
1645 Edelman J E Mrs
1646 Mc Clure R J
1654 Proctor W R
1659 Isley Max
1672 Berkes Frank
1676 Johnson R C
1679 Wynne E R
1680 Riddle Peggy
1683 Wrenn J H
1685 Hart W G
1686 Christensen M M
1687 Sechrist J R
1688 Parks J A
1689 Sorrell H C
1695 Maynard H W Jr
1696 Parkwood Beauty Salon
1697 Roberts J G
1698 Smith Jake
1702 Parkwood Townhouses
1702 Key Homes Inc
1705 Parkwood Elementary School
1714 Burnham Van Service
1804 Charnock R L
1805 Tillman D R
1806 Billings R L Jr
1808 Emory J L
1808 Emory A M
1809 Gore J E
1816 Carroll J L
1819 Johanns L B
1822 Mosby Tally Rev
1823 Brown J E
1828 Roseberry J C
1833 Hutcherson S L
1837 Dampier P V Jr
1839 Bane A T
1840 Godwin G T
1847 Layton T L
1848 Sorrentino Philip
1855 Mauer S C
1861 Weisner E R Mrs
1862 Sykes Luanne
1863 Turner H P Mrs
1874 Swanson B D Mrs
1875 Perry W G
1878 Key T C
1883 Bradford B H
1885 Fields Cecil
1886 Clegg W H
1888 Lowes Grove Baptist Church
1895 Ellis S R
1904 Jones Elwood
1905 Riggs T J Jr
1906 Francis D B
1908 Brinkley R E
1909 Chaiyakit Charun
1910 Hoy W A
1913 Mc Call K L
1920 Dyal Sarah
1923 Bateman B H
1925 High E W
1926 Fussell K C
1931 Sills J E G
1938 Shiver R G
1941 Freeman O L
1942 Allen A L
1944 Long L D
1950 Horton N B
1956 Bonner A B
1961 Giles J B
1963 Crook R L
1964 Pantermakis Gus
1971 Salmon W W
1972 Egan G F
1973 Manion R G
1974 Blake J H
1983 Kaiser J R
1984 Holton A J
1990 Johnson Jerry
1991 Yearwood T R
1992 Denny W T
1995 Beshears E D
1997 Le Dawns
2001 Davis A G
2002 Cecil D J
2009 Bowers R M Mrs
2012 Tiller Fred
2013 Biggs B C
2015 Hayes Roosevelt
2016 Rasberry L V Mrs
2017 Story R T
2023 Santos M
2028 Perfect J R
2033 Adams R B
2036 Isles M P
2040 Med-Chem Instruments Inc
2044 Jones R R III
2050 Fennell J E
2051 Grace E C
2054 Johnson R C
2063 Landers J A
2066 Dickerson F L Jr
2071 Haddad A G
2071 Eberwein J L
2074 Moore N B
2077 Holliman Jennie Mrs
2080 Beam R B Jr
2082 Maier Geo
2085 Ross R V
2086 Fisher Maurice
2092 Kanoz S C
2094 Jordon J A
2102 Mitchell A R
2105 Conforte J R
2109 Rasnick Phillip
2114 Stewart B A
2115 Pennell L L Mrs
2126 King R W
2128 Hester W F
2132 Lockamy K W
2134 Johnson J G
2137 Goodwin H E
2141 Langdon Worth
2145 Johnson R D
2150 Pearson B J
2151 Turner A Z
2159 Corkill B E
2161 Parkwood Home Owners Association
2171 Parkwood Branch-Library
2172 Haines W F
2173 Davis H M Jr
2175 Saferight W C Jr
2179 Barnes M D
2188 Sexton Kenneth
2191 Bradford Secretarial Service
2193 Munn Rodger
2194 Mc Kinnie Turner
2195 Angle H V
2197 Mann G S
2198 Millard D G
2211 Wrenn's Gas & Grocery
2214 Matthews J D
2215 Goss L N
2219 Wheeler E R
2221 Massey's Grocery
2224 Godwin M A
2226 Travis Alf
2234 Pettit R L
2237 Potter N E
2238 Smith C M Rev
2241 Ross A G
2248 Sanders T M
2249 Howard Rose
2250 Wilson H A
2252 Holman Tim
2262 Dudley L E
2266 Sugg Toni
2272 Philyaw Roger
2276 Kearney W T
2277 Gardner Locksley
2279 Rembert Heloise
2281 Chamberlain B R Jr
2286 Isgett B E
2291 Ciriano J F Jr
2298 Jiminez V J
2301 Dollar E A
2304 Blake W L
2305 Lunsford H R
2307 Odom D L Mrs
2308 Helsing C E
2322 Massey E C
2324 Spell S E
2331 Harrington W A
2340 Kayler Hazel Mrs
2348 Tyson B P Rev
2350 Rich R C
2352 Elvers D A
2360 Mitchel Charles
2367 Berry R G
2369 Covil S H
2370 Wenberg J W
2373 Odle Dennis
2375 Spencer R F
2379 Jones Curtis
2381 Somjen G G
2383 Michaeles Adam
2390 Griffiths W K
2391 Cooke G M Mrs
2395 Evans H C
2402 Johnson M W
2405 Glenn J C
2406 Cowen E D
2408 Moorefield G L
2409 Hopson M R Mrs
2415 Howell J H Jr
2418 Thompson C C Jr
2425 Mc Allister G D
2425 Alister G D
2427 Shields'
2429 Barton J R
2433 Bynum A D
2435 Lucas J H
2438 Garner L W
2441 Barnes J A
2447 Dunbar D A
2451 Maynor H H Mrs
2454 Abernathy A C Mrs
2456 Warren F D Mrs
2459 Spell J W
2461 Dudley K H
2470 Weaver J R
2471 Mc Carn R F
2473 Williams J G
2473 Downey Ronald
2484 Hamrick J W
2487 Cannady L A
2490 Porter N N
2496 Shipp B C
2503 Meacham J B
2509 Tolbert W T
2511 Barnes B W
2512 Foster B D
2516 Mc Cloud W J
2519 Bond A E
2521 Cohen Joe
2522 Fennell S L
2523 Ratliff Gertrude Mrs
2524 Ellis B J Jr
2526 Durham J L
2528 Russ J D
2529 Hicken W E
2530 Rush S F
2534 Tolbert W P
2539 Sterling W A
2554 Burke E R Mrs
2556 Darnell M E Mrs
2558 Harper J C
2559 Bradshaw Alvin
2565 Borchert C E
2566 Clark A L
2567 Lowe M D
2573 Beasley B R
2575 Murdaugh M E
2578 Gour W A
2584 Hux E F
2587 Johnston F R
2588 Farrell W L Jr
2589 Day J I Mrs
2596 Travis R H
2602 High D B
2603 Stanley Becky
2608 Castle's Hardware
2609 King J B
2617 Matheson G S
2621 Fisher Albert
2632 Lanier D C
2633 Youngblood Wm
2636 Cheney James
2641 Shull Gary
2648 Bell D J
2650 Goodrum J F
2651 Batchelor W R
2652 Greer David
2653 Tamayo J H
2655 Telford J W
2657 Kennedy J E Jr
2658 Harrison J D
2666 Dooley J E
2668 Berkley R E
2669 Hunt G F
2674 Mc Iver W J
2675 Morrow J C
2676 Herman M L
2677 Jones S A
2682 Talley F A
2685 Nuckols Joseph
2692 Moore D M
2693 Browning H F Jr
2696 Sheffield S P
2698 Pitzer J V
2715 Schlageter B E
2718 Tapp L E
2723 Riek Fredk
2726 Street A H
2728 Young Don
2733 Griffin B G
2736 Bennett Memorial Holiness Church
2740 Harvey G S
2742 Thompson C S Mrs
2744 Curtis N G
2748 Hamilton M L Mrs
2750 Matsko John
2750 Roberts V S
2760 Brouse D O
2765 Jones R J Jr
2767 Jackle R A
2769 Miller F E
2770 Britt L A
2773 Biddy F D
2780 Mc Quay J N
2789 Deleon J M
2790 Whitmore Beverly
2797 Thomas H J
2798 Woodell P N
2804 Thierry V L
2806 Grant Harold
2808 Hoffman R L
2811 Bishop D F
2826 Settlemyre C W
2827 Gordon R B
2827 Godwin Corbett
2831 Mc Manus E P
2834 Medlin P T
2835 Taggart John
2839 Warren J L
2846 Ragsdale Phillip
2847 Mc Murray R G
2857 Parrish L D
2871 Rudisill J H III
2875 Stern G H
2879 Karpinski M J Jr
2882 Straly Miles
2883 Wilhelm B D
2886 Simek S J
2887 Ohl W J
2890 Underwood N E Jr
3001 Wyllie Alfred III
3004 Nestler C H
3005 Zimmerman G S Jr
3008 Starling A L Jr
3011 Wisely K E
3013 Spaulding J W
3015 West J M
3021 Stansbury G L III
3023 Craig Kermit
3024 Strickland L D
3026 Baber S L
3027 Reaves H H
3028 Witt W J
3031 Vick J G
3031 Sims W R
3032 Alphin O W
3034 Cochran C R
3038 Knapp R G
3039 Upton Donald
3041 Lunn R O
3068 Phelphs M C
3071 Pollard J L
3076 Davis T M
3077 Haas W E
3081 Easley W D Jr
3085 Morton Brenda
3086 Margolis M H
3087 Brouse Devon
3092 High J D III
3094 Edwards Marvin
3102 Cash R H
3108 Heugel D W
3109 Handfinger D L
3113 Jones K L
3116 Rosendahl B R
3119 Crisp John
3125 Adcock Thos
3128 Oakley J H
3134 Jandinski John
3136 Bacot J A
3137 Hoots W K
3141 Long F M
3141 Winslow G N
3142 Paschall L A
3147 Childress A F
3148 Gantt S J Jr
3150 Pinkerton Cecil
3154 Shipp Marshall
3167 Groves Franklin
3168 Collins M T Mrs
3170 Montgomery H D
3171 Peedin K G
3178 Price G M Jr
3181 Gagnon B E
3183 Scott D T
3194 Rice D M
3200 Horne C R
3208 Speers F G
3209 Harden John
3210 Paschall Betty
3212 Brine G A
3213 Prevelegianos Geo
3215 Goolsby P A
3219 Avery J M
3222 Orr T B
3223 Currie R D Jr
3225 Allen E O
3226 Pratt C D
3228 Sandhu S S
3237 Wetter C T
3237 Lowe W L
3239 Speir P A
3241 Peeler J S
3245 Brennecke C G
3248 Bowen Melvin
3248 Barker Geo
3256 Mc Dermed John
3263 Garrett Pearl
3264 Weir E T Mrs
3269 Lassiter E D
3269 Paolercio Roselee Mrs
3272 Pendergrass R M
3273 Forte K P
3276 Brown Randy
3281 Massingill L C
3283 Lee Shuliang
3290 Frye Robt
3291 Sovocool G W
3293 Du Bose H R
3294 Smith H M
3309 Johnson B W
3312 Colby J K
3315 Parkwood Day Care Center
3323 De Wees Earl
3326 Williams G M Mrs
3333 Bowman J T
3336 Maddox R W
3337 Suffern E S
3339 Marsh O L
3342 Marshall D C
3343 Mosher E F Jr
3344 Pettinelli Robt
3345 Glover J R
3354 Wentz Wm

DIAL 544—CONTD

3356 Rahm Judy
3360 Riggsbee M J
3364 Sigmon E B
3366 Bevan Joseph Jr
3371 Fleshman James
3378 Newell John
3381 Ballard Charles
3383 Overman J L
3388 Angeletti J G
3389 Catlett C T
3392 Quesnell E L
3398 Ambrose B R
3406 Bius D L
3407 Beek Naudeen
3412 Chitty R A
3413 Vance K E
3414 Barus L F
3418 Carroll D M
3419 Devore James
3422 Janney Diane
3422 Davis S D
3426 Bernstein R E
3429 Violet H E Jr
3431 Scott S J
3434 Turner M J
3436 Dillard's Food & Party Pantry
3443 Lipscomb Louis
3444 Howard W N Jr
3446 Shannahan J W
3454 Mooney J L
3463 Bowden N R
3466 Reynolds J S Mrs
3469 Warren D E
3470 Mc Knight W A
3471 Fogleman Jay
3473 Lanier W L
3475 Mitchell W J
3483 Selgrade James
3488 Peters B T
3490 Gunter R H
3497 Hartman S W Mrs
3498 Mc Callum D A
3503 Cannefax D V
3505 Dean T P
3515 Wynne's Dry Cleaning & Laundry Service
3521 Kaplan Norma
3522 Gilbert L J
3529 Beyer Wm
3530 Cotter W J
3536 Pruette R L
3537 Swain Ronald
3538 Horton Tony
3540 Cathy's Florist
3545 Watkins B L
3546 Harrington Wm
3547 Edenfield Ernest
3550 King L R
3561 Morgan D J
3563 Langdon Bertie Mrs
3568 Smith Chas
3571 Atherton R B
3572 Triangle Cloth Outlet
3573 Green D L
3576 Gregory W B
3577 Hulin Bill
3578 Jackson L E
3583 Knapp R F
3585 Arrington N E Mrs
3593 Lessard Victor
3600 Chaney R G
3601 Parker Susan
3609 Roberts E B Jr
3613 Garnett A M
3616 Williams H E
3620 Newsom V C
3621 Smith B W
3623 Hightower Felda
3624 Fogel M E
3628 Lores E M Jr
3629 Whitley Randah
3633 Mc Ghee R B
3641 Maynor W R
3645 Gerding J E
3646 Little W I
3649 Davis R A
3656 Lowes Grove Barber Shop
3661 Mitchell E P
3664 Greenberg Mark
3679 Kitchin Kirk
3684 Taylor J J
3686 Meade J J Mrs
3687 Streim Geo
3689 Pietrantoni J G
3692 Suiter R L
3694 Auth Michl
3695 Moorman Michl
3702 Lowes Grove Elementary School
3735 Speight's Auto Service Inc
3737 Family Clinic South
3794 Cabletronics Inc
3800 Downey W A
3802 Albright J L
3803 Elliot Harold
3810 Davis B W
3816 Stephenson R A
3817 Kelly W E
3821 Erkfitz J S
3822 Cleland R D
3834 Montgomery J W
3836 Bunch M B
3837 Decker C E
3840 Fleming David
3853 Green D C
3856 Jones J C
3858 Baugh Jim
3869 Zeillmann Raymond
3870 Ortho-Lab
3875 Hamilton H L Jr
3877 Boswell J S
3895 Tansik Robt
3902 Byrd L G
3904 Hume J C Jr
3908 Lockhart A J
3911 Hood J L
3912 Jones J W
3922 Lamb J C I
3923 Quesnell B J
3924 Matthews H B
3925 Driggs J H
3940 Wiggs J I
3945 High Johnnie
3947 Scearce Tony
3948 Devereux C R
3948 Lindstrom Richd
3954 Partin F H
3955 Mc Crodden Brian
3963 Hartmetz David
3964 Jenkins H W
3970 Cook J E
3971 Landry E P
3974 Beacham L M III
3976 Leonard W C
3976 Neufeld Ron
3979 Jensen D H
3992 Miller F A
6994 Roberts Perry
7002 Selph Jeffrey
7003 Carney R J
7005 Scoggins D H
7005 Rao Vijayo
7017 Womble K D
7019 Williams C H
7029 Hall Margot
7030 Daniel C J
7031 Cox G K
7034 Kelley G E
7035 Thompson James
7037 Emory E D
7039 Bryant G R
7046 Mc Kee David
7049 Pellizzari E D
7057 Lockhead G R
7059 Sanchez Carl Jr
7060 Bennett B I
7064 Goans Jack II
7068 Sparacino C M
7071 Garland F H
7073 Swenson Ingrid
7079 Atkins E L
7083 Roberts John
7086 Herget W F
7098 Castle L R
7118 Yelverton A L
7121 Kennedy R P Jr
7122 Hagen P O F
7140 Bonds Lou
7141 Lanier K D
7143 Grannan Gregory
7145 Foreman Jack
7146 Key J R
7153 Bray J C
7158 Dugan Eug
7160 Seaward J R
7162 Emory L W
7164 Gangwal Santosh
7168 Murphy Bryan
7169 Mc Dade H C Jr
7171 Tymkin M A
7182 Schwarze Herbert
7189 Viola M D
7193 Robertson D C
7198 Chadwick R B
7202 Smith Nettie
7206 Smith W C
7208 Gordon P S
7209 Fritz W E
7219 Bond B J
7221 Foil Robt
7226 Adams James
7227 George D B
7232 Meeks Calvin
7235 Ayscue Randy
7247 Hsia Shyuan
7249 Kaufmann Peter
7257 Markham L P
7258 Weller W K
7273 Lockamy V M
7275 Webster R W
7281 Schwartz M J
7293 Potts D M
7305 Cargill B C
7311 Ward T A
7318 May T G
7321 Hickman B M Jr
7323 Anfinson L J
7329 Branham Everette
7329 Wagner J R
7332 Ward G A
7336 Stockton Julia
7339 Parker D H
7346 Berkes Stefan
7350 Parham B W
7355 Schnare D W
7362 Newman G H
7368 Taylor Bill
7369 Gooch P E
7370 Massey G W
7370 Ashton C C Mrs
7375 Coughenour H A
7377 Jefferson J L
7378 Walker J R
7384 Kastner F C
7386 Lewis H E
7392 Cain R C
7396 Mcabee J B
7397 Pollock R V
7403 Vick D R
7404 Shields Jack
7410 Shields G R
7412 Mc Lachlan J A
7413 Knight C D
7417 Vuolo Matt
7419 Henderson Philip
7425 Mc Donald E S
7426 Biswas Gour
7431 Kupec Chris
7435 Williford Timothy
7438 Barnes N R
7439 Johnson J K
7448 Barbour M L
7449 Williams T L
7450 O'Neil W A
7451 Lewis W R
7464 Wynn Gary
7466 Clark D G
7474 Brawley Sumter III
7477 Chestnut J S
7487 Central Carolina Bank & Trust Co
7497 Mooring G B
7501 Rogers R V
7505 Smith F L III
7510 Farmer Dennis
7512 Parker Carl
7523 Rhymer E F
7526 Ladig R L
7527 Jeffcoat Robt
7529 Jatsch C E
7531 Furman P A Jr
7532 Bradshaw Charles
7533 Moreau M L
7535 Waddell W J Jr
7555 Ingram Janice
7559 Copeland C M
7566 Ziegler W A
7569 Pode W K
7574 Murphy T F
7586 Ferrell F T Mrs
7591 Medzihradsky Joseph
7595 Mock W B
7597 Novak Paul
7601 Green L T
7606 Hodge M A
7608 Pearsall L S
7609 Byrd C E
7612 Whalin R E
7622 Sloan Carol
7625 Allen Thaddeus
7626 Nichols Duane
7632 Downes Robt
7636 Abelkop K J
7649 Booth Gerald
7652 Smith Gary
7656 Monlelaros R C
7662 Delceg S J
7666 Sappenfield J S
7671 Wachsmann D E
7674 Mc Mullen Philip
7675 Cressman Errol
7676 Wiggins R S
7679 Hitchcock A A
7685 Peterson Chris
9964 Dixie Vim

DIAL 596 PLUS THE FOLLOWING FOUR DIGITS

0019 Hatley Billy
0039 Davis Richard
0041 Wilkins R D
0044 Forton Thos
0049 Antonelli A E
0066 Obie S A
0071 Tite-Set Vault & Concrete Co
0077 Hood Enrie
0083 Baker B C
0090 Green C G
0091 Cook D L
0094 Mc Neil C J
0096 Cox Betty
0103 Ferrell's Florist
0115 Vaughan R L
0118 Kates Wayne
0124 Stanback Joyce
0126 Morrison Archie
0129 Chase Rodney
0143 Mason Mary
0146 Roots Ronald
0147 Outen C W
0155 Alston J J Mrs
0157 Helmes Randolph
0161 Ray J W
0172 Spence R D
0175 Duncan Dorothy
0186 Dale Ronnie
0187 Scarlette Roman
0188 Keith Wm
0191 Mc Evers M T
0428 Martin Tom
0701 Bynum L O
0707 Walker D L
0712 John's Style & Barber Shop
0716 Stewart Betty
0717 Sneddon Sue
0721 Polyknits-Discount Clothiers
0722 Mansion Decorating & Improvement Corp
0724 Morris Ira
0757 Johnson P W
0757 Crawley Earlene
0761 Benton J C
0764 Borland J H
0768 Gee L R
0769 Richards W J
0770 Bagley Cleveland
0772 Worrel Lillian
0774 Freemon Joyce
0776 Cherry Wallace
0779 Surmons J L
0786 Osborne S A
0791 Patton David
0805 Gibb Geo
0806 Smith J L
0826 Ray Hiy
0832 Ruffin J A
0840 Godfrey Wayne
0850 Perry Patricia
0887 Poole A S
0889 Brown Annie
0903 Howell Robt
0904 Graves Melvin
0912 Rhews Claude
0914 Owens C J
0955 Craig H L
0958 Johnson M
0968 Everett J H
0976 Wright Geo III
0986 Elias Don
1003 Winston Patk
1009 Harvard B L
1011 Armstrong Charles
1016 Reddrick J W
1017 Smith J W
1018 Crabtree M E
1023 Malone Lila
1033 Smith B L
1036 Fredericksen M L
1038 Goodwill Industries
1043 Hearon Edna
1044 Johnson C D
1045 Daniels Claude
1046 Smith Stanley
1047 Kim & Mike's Upholstery
1048 Walsh S H Mrs
1050 Mc Donald Marybelle Mrs
1054 Hughes J E
1064 Eure Tom
1066 Williams D E
1069 Barnes J W
1071 Mc Corkle T J
1072 American Legion Post No 4
1074 Newman A C
1076 Allen M J
1076 Mathis W N
1093 Kearney Craig
1096 Speight Brenda
1100 Strickland W H
1100 Strickland's Carpet Cleaners
1106 Fowler B E
1115 Adams D H
1118 Lee's Auto Sales
1120 Phillips T A
1123 Whitted N R
1124 Oldham M E Mrs
1124 Patterson Lessie
1126 Dean L A
1133 Hall J F
1135 Murrow J O
1136 Jarman M E Mrs
1140 Norman B A
1142 Jones Joseph Jr
1150 Jones Ann
1150 Moore R W Mrs
1152 East Durham Laundromat
1158 Cook C B
1159 Bell Phillip Jr
1160 Ray G W Jr
1163 Cameron R L
1165 Ashley Lillian
1166 Guthrie A R
1168 Lawson's Auto Sales
1168 Holloway J E
1173 Davis L L
1177 Green A J
1181 Catlett J L
1182 Nix Upholstery
1185 Best B M Mrs
1188 Catlett J L
1193 Wagoner J R
1195 Wheeler D W
1198 Wills H B
1200 Woody R W Jr
1202 Ferguson Gloria
1203 Monk Abe
1205 Brown B L
1215 Quality V W Service
1215 Moore David Jr
1216 Brandon Lorene
1230 Wilson V S
1233 Boone K T Mrs
1238 Avent Jessie
1246 Williams S P
1247 Marshall H C
1248 Stone V A Mrs
1252 Best For Less Auto Body Shop
1257 Crabtree B R
1258 George D W
1264 Goins Wm
1265 Self Jonathan
1267 Creel D C
1268 White Evelyn
1269 Daniels Everett
1270 Thomas Clifton
1271 Fletcher O O Mrs
1275 Lanier D V
1276 Thomas J A
1277 Moses John Rev
1281 Hinson W E
1284 Dearing Ronnie
1288 Hare J B Mrs
1292 Tabernacle Of Life Church
1295 Satterfield T J
1296 Whitfield T J
1297 Teasley J J
1316 C & A Construction Company Inc
1321 Chandler's Gulf Service
1333 Triangle Electric Motor Co
1338 Harris Inc
1341 Durham Exchange Club Sheltered Workshop
1351 Smith Transfer
1353 J & H Glass
1371 Sears Roebuck & Co (Ret Discount Cntr)
1386 Worth Chemical Corp
1396 Trico Electric Supply
1401 Allen M M
1402 Satterfield D M
1403 Rigsbee R W
1416 Pickel V C Mrs
1418 Watson Floyd
1421 Nickles Nannie
1425 Thomas Ray
1427 Wheeler Buren
1432 Lee Sophia
1433 Toomer P N Mrs
1434 Davis Clarence
1436 Harrison L B
1437 Wood B H
1438 James B M
1439 Johnson H J
1452 Davis T D
1456 Lowe J A
1459 Wells R B Jr
1460 West D E
1467 Burgess W E
1468 Mulcha Geo
1472 Williamson Eunice
1477 Powell J M
1480 Webb Lucy Mrs
1482 Leo's Upholstery
1484 Arnold S
1487 Phillips C L
1489 Gardner H B
1493 Higgs N R
1495 Lassiter M I Mrs
1502 Jenkins O D
1514 Williams D D
1515 Covington D H Mrs
1516 Dollar T R Mrs
1525 Sellers Frank
1526 Ladd Cathy
1528 Royster James
1529 Toomer Ernest
1530 Hopkins Roy
1534 Johnson L D Mrs
1539 Lorbacher L L
1545 Burgess P L
1551 Rogers R C Mrs
1552 Hinesley M L
1554 Garnett R A
1555 Harris Thos
1570 Carey Seth
1571 Moore J E
1578 Griffin M C
1583 Thaxton R E

DIAL 596—CONTD

1585 Lynch R P
1591 Baker Otis
1606 Beasley E R
1607 Raynor W L
1609 Williams R L
1612 Rhodes I L
1616 Harris R L
1617 Anderson Pauline
1620 Smith N S
1624 Monds H C
1625 Pickett F J
1627 Boulware C E
1635 Beatty Gilbert
1637 Weaver John
1643 Jones W L
1646 Ashworth Curtis
1651 Jackson Laura
1657 Parker L A
1662 Pierce Inez Mrs
1665 Glenn W R
1666 Convenience Corner
1668 Davis R T
1673 Burnette D J Mrs
1676 Carpenter L D
1678 Creech W J
1680 Long W L
1683 Mc Clary Jack
1684 Mc Laurin Lucinda Mrs
1689 Moulton R J
1691 Holloway W H
1691 Ray H B
1693 Guess E M
1694 Clark Shelton
1707 Carroll C G
1708 Bates H A
1712 Williams Clarence
1717 Yarborough Douglas
1721 Hunter B B Mrs
1727 Harris Chester
1728 Shelton's Trading Post
1735 L&D Grocery & Grill
1736 Lee E L
1738 Smith Arvis
1745 Barbee Robt
1747 Currie V A
1759 Best Marvin
1760 Moore L G
1762 Hall L M
1774 Russell D D
1775 Craven J T
1779 Smith Chapel Baptist Church
1780 Hooker F D
1781 Brantley W E
1782 Woodell M W
1788 Mattox R H
1790 Lee M R Mrs
1791 Lowe E M Mrs
1792 Scott K E Mrs
1796 Wilsons Auto Repair
1798 Hayes E W Mrs
1812 Barbee J B
1814 Lipscomb Ernest
1823 Allen L J
1826 Merrit Dovie
1843 Jackson S A
1845 Herron Levern
1847 Pearce J L
1851 Lemons J J
1852 Harrell K E
1859 Clubhaven Valley
1868 Morize Lillie Mrs
1872 Land J C
1873 Bryson Agnes
1873 Wise J L
1874 Hall Roosevelt
1877 Williams L J
1901 Moore Irene
1903 Mc Gill John
1923 George D M
1931 Suggs J D
1939 Branch R H Mrs
1942 Gaddy Sam
1945 Davis L L Jr
1946 Lee C A
1950 Whitley E M Mrs
1953 Ennis N B Mrs
1955 Godshall Clayton
1958 Dolinger B J
1959 Harris M M Mrs
1967 Mc Kay M W
1968 Williamson Julian
1970 Bowen W E
1974 Jones L E
1979 Saulters D H
1984 Johnson L M
1984 Brown Nancy
1986 Worders Cleveland
1987 Hill E E Mrs
1989 Dozier A M Jr
1992 Evans Bernie
1992 Jones Nellie
1994 Inscoe K R
1994 Williams Wallace
2004 Silvey E A
2005 Rhodes J E
2007 Westbrook Mary
2008 Clayton J W
2009 Jones H D
2010 Rambeaut's Upholstery
2014 Bivins J N
2015 Hodnett E H Mrs
2016 Colclough F M
2017 Kirk V M
2020 Powell Q C
2023 Hight Al Realty
2023 Hight A L
2024 Register J D
2026 Stone W I
2026 Ford K M Mrs
2027 Weaver W H
2028 Sorrell G R
2032 Spence M L Mrs
2035 Haswell R H
2036 Andrews E G
2038 Chappell M K
2039 Durham J M
2046 Glenn J H Mrs
2047 Irving E L
2048 Pait B G
2050 Lynn W E
2051 Page M W
2052 Lynn S J
2053 Hutchins A N Jr
2055 Porterfield D W
2061 Duke E M
2062 Rigsbee M E
2063 Green G N
2065 Smith F R
2066 Paschale C L
2067 Bushee Robt
2068 Thompson E G
2069 Pratt C V
2070 Byrd L R
2071 Mc Keithan W B Mrs
2072 Stallings M R
2074 Atkinson C E
2075 Booth D J
2077 Stallings M C
2078 West W E
2083 White Shirley
2084 Baldwin C E
2087 Bailey D T
2089 Bell M B Mrs
2095 B & B Builders Of Durham
2103 Town & Country Furniture Of Durham Inc
2104 Browning & Farrell Furn Corp
2105 Piano & Organ Distributors
2108 Southside Auto Parts
2117 Wrenn-Wilson Construction Co
2121 Triangle Information Systems Inc
2124 Laws Electrical Advertising Corp
2131 Ebenezer Baptist Church
2133 Old Dominion Freight Line
2136 East Coast Distributors Inc
2141 Cash's Used Cars
2146 Pifer Robert Metal Fabrications
2151 North Carolina Mutual Wholesale Drug Co
2161 Burton Lines Inc
2169 Piedmont Glass & Mirror Co
2183 Lynette's Restaurant
2186 Durham Linen Service
2189 Oak Grove School
2201 Russ I H
2202 Sloan R L
2206 Hinsdale H C
2208 Harris B J
2211 Allen Annie Mrs
2213 Wilson Z G Mrs
2215 Evans Geo
2218 Hunt Mary
2219 Owens C E
2222 Johnson I C Mrs
2223 Markham D L
2227 Roberts Barbara
2228 Mc Gee Mamie
2230 Moize E W
2236 Bongardt E R Mrs
2237 Lilly H L
2238 Lane M B Mrs
2239 Murray Eliz
2240 Smith W S
2245 Horsepower Sales Speed Shop
2248 Bridges John
2249 Mc Laughlin J W
2251 Barbee C W
2255 Pate I P Mrs
2264 Mc Lean L R Jr
2265 Wheeler Randy
2267 Emmons G C
2273 Groover B L
2274 Underwood's Barber Shop
2274 Underwood J I
2275 Burgess H D
2276 Barbee Chas
2277 Tate Dora
2278 Ward J W
2280 Burrage H M
2281 Thomas H W Scrap Iron & Metal Co Inc
2288 De Long J G
2289 Bridwell J D
2291 Tyndall M L
2295 Brown Ollies
2296 Faulkner's Body Shop
2303 White G P
2310 Wheeler R P
2317 Stilley S R
2318 Faulkner R G
2319 Carney V M Mrs
2320 Ross B L
2323 Allman R W
2328 Oates Eug
2330 Lamm O G
2331 Lawson H L Mrs
2333 Riggsbee Mavis
2334 Mason K J Auto Body Shop
2335 Matthews W E
2336 Chappell H T
2337 Anderson J A
2340 Barbee C L
2342 Allen O W
2343 Mc Neeley J A Jr
2345 Cobb H J
2346 Page C H
2348 Yates L V
2350 Parrish M O Mrs
2351 Odom Russell
2352 Lemons Bessie
2355 Tuck L W
2356 Terrell Calvin
2360 Langford B W
2362 Williams James
2365 Cash A B
2370 Allen J R
2385 Green W E
2388 Rollins E B
2389 Thorpe P L
2390 Womble P E
2391 Ingram J V
2393 Chamberlain S E
2394 Mc Crimon E
2398 Pulley J T
2400 Thornton Thelma
2401 Lake Shore Golf Course
2402 Suggs L L Mrs
2403 Mitchell O C Jr
2405 Moore C E
2406 Strickland L G
2407 Stallings D H Jr
2408 Fisher L R
2409 Travis P H Mrs
2411 Knight's Beauty Shop
2411 Knight E D Mrs
2416 Bethesda Elementary School
2418 Mims K R
2419 Campbell H D
2421 Page's Furniture Shop
2421 Page Auctioneers
2424 Brown Margt
2425 Capps W R
2431 Mc Ghee T W
2436 Sandling Realty & Insurance Co
2437 George R L
2439 Terry Cleda Mrs
2441 Bethesda Baptist Church
2442 Beasley W A
2443 Gore M C Mrs
2445 Basden J B Mrs
2448 Layton E C
2449 Davis Harrison
2453 Byrd R L
2456 Sherron Acres Free Will Baptist Church
2456 Grubbs H C Rev
2457 Bobo L B Mrs
2458 Winstead Leo
2459 Mc Granahan L E Mrs
2463 Martin A B Mrs
2464 Pipkin F S Mrs
2467 Cooke R R Mrs
2469 Ladd L B Mrs
2469 Ladd J E & Son
2470 Finch H D
2471 Winstead E W Mrs
2472 Burton R L
2476 Fowler S M
2480 Lovett W L
2481 Plummer A J
2483 Gullie Ernest
2483 Luxton E F Mrs
2485 Vader Jackson
2490 Bethesda Provision & Co Inc
2492 Mc Gee E G
2493 Ferguson W L
2494 Nichols H H Mrs
2495 Page L L Mrs
2497 Collins I S Mrs
2498 Riley C E
2500 Langdon J W Rev
2503 Freeman E R Mrs
2507 Odom S J
2509 Long A A Mrs
2514 Perry E A
2516 Goins Sign Co Inc
2517 Flake O H Mrs
2518 Murphy V D Mrs
2519 Daye A R Mrs
2522 Ellis E S Mrs
2523 Burnett D E
2525 Rigsbee L E
2526 Thomas R G
2527 Teasley D T
2528 Winstead Alex
2529 Vickers Ellen
2531 Harris Dianne
2534 Woodard Betty Mrs
2535 Burton W N
2538 Rigsbee M A Mrs
2540 Smith Y E School
2541 Allen R L
2543 Spence B K
2544 Watson R M
2547 Caddell M C
2548 Godwin A F
2549 Watson W R
2553 Russ Clayton
2555 Rains T D
2557 Holeman Victor
2559 Walker R C
2562 O'Neal H M Jr
2563 Gooch John
2564 Collins M A
2565 Brinkley E L
2566 Baker A E
2567 Crabtree I W
2569 Norris M L Mrs
2570 Smith L H
2572 Bowles J B
2573 O'Briant E R Mrs
2574 Allen C L
2577 Goins R W
2579 Collins Bert
2580 Strayhorn's Waste Oil Service
2580 Strayhorn L L
2586 Hutchins J C
2587 Partin M R Mrs
2589 Stranger G W
2590 Pope R J
2591 Hutchins Wayne P Well Drilling Inc
2591 Hutchins W P
2591 B & W Construction Co
2593 West J E Rev
2595 Gyant J E
2597 Ford E L
2600 Taylor Wm
2603 Tate J G
2606 Wynne A L
2606 Wynne Construction & Grading Co
2607 Clark Doc
2610 Kernodle W H
2611 Hamlett B S Mrs
2613 Shook A F
2614 Dillon M L
2615 Barbour L B
2617 Allen Will
2620 Glenn C T
2622 Mann J W
2623 Howard E L
2626 Godwin L L Mrs
2627 Cozarts Soloman
2629 Rigsbee M W
2630 Fletcher L B
2631 Lewter B S
2632 Evans E R Jr
2633 Perry W H
2634 Hobgood M N
2635 Stansbury L A Mrs
2636 Andrews J R
2638 Nash A D
2639 Wynne J E
2640 Griffis J C
2641 Stone C W
2644 Davis E T Rev
2647 Barnes A
2649 Mann L V
2650 Byrd R E
2650 Byrd's Beauty Shop
2653 Johnston V H Mrs
2655 Lockamy J M
2659 Mc Ghee Lela
2661 Johnson D M
2663 Latta L B
2664 Browning Virginia
2666 Hilliard H R
2667 Ray E W Mrs
2668 Spell O B
2669 Mitchell I L Mrs
2672 Boone E A
2673 King G W
2673 Ola's Beauty Shop
2677 Baucom J D Mrs
2678 Beck J H
2680 Higgs C R
2681 Daniels J V
2682 Riggs G K
2684 Nichols N L
2685 Griffin R C
2690 Watkins P E
2691 Rudd E R
2692 Mc Lendon Evelyn
2696 Sears E L
2710 Mc Lamb M B
2711 Roberson E W Mrs
2713 Blake R R
2715 Mitchell O C
2716 Ray C R
2717 De Masi N C Mrs
2721 Aycock L H Mrs
2724 Hinton Cleveland
2726 Gooch E R Mrs
2728 Moore G A
2730 Keith G K Mrs
2731 Mc Cullen Dorthy
2734 Edmonds B E
2735 Glenn B J
2736 Holder C D
2737 Murray L C Mrs
2750 Guthrie R P
2751 Ruffin Marta
2752 Cook H A
2756 Cheek Birtie Mrs
2759 Taylor G M Mrs
2764 Bounds H V
2767 Ferguson W L Jr
2769 Childers J E
2770 Vann V L Jr
2771 Lowe J S
2786 Rigsbee D L
2787 Manley J D
2791 Winstead C G
2793 Honeycutt Raymond
2794 Anderson Fred
2797 Daugherty E L
2798 Coleman R E
2798 Harris David
2801 Baker Georgia Mrs
2805 Frazier W E
2808 Brockington T M
2810 Forester C H
2811 Pridgen E R Mrs
2812 Perkins C G
2813 Buchanan Elbert
2814 Howerton J S
2820 Painter T B
2822 Stone D W
2824 Ferrell K F
2825 Currie O D
2827 Harris V R Mrs
2828 Mc Clure E J
2833 Veasey A J
2833 J & A Mobile Homes
2835 Milford B L Jr
2839 Morris L W
2851 Bunch W C
2854 Holder M E
2855 Pettiford L N
2856 Ebron W A
2857 Smith J R
2858 Lynn D A Mrs
2859 Jones L T
2860 Ross Mary Mrs
2865 Crain J C
2866 Earp L E Mrs
2867 Villines Chestine
2868 Mitchell O C Jr House Cleaners Inc
2874 Allen H L Jr
2875 Dwiggins W G
2877 Jones H K Mrs
2879 Lilly T T
2880 Pleasants E H
2881 Forbes E B Mrs
2882 Mc Donald E H
2884 East Durham Recreation Center
2888 Brown J K
2890 Overton A B
2900 Hall L S
2902 Williams M F
2903 Bishop A J
2904 Hall J E
2907 Bennett W L Mrs
2910 Diggs S M Mrs
2912 Easley W W Jr
2915 Kennell C E
2917 Jacobs C J Jr
2925 Ellis B G
2926 Batchelor E C
2927 Page Albert
2930 Elliott W T
2931 Langdon Brodie
2932 Dickerson W W
2935 Benson J D
2936 Stephens D A
2938 Parnell V R
2939 Honeycutt E W Jr
2942 Harris E J Mrs
2949 Dausons T B
2952 Casterlow E T
2955 Langley W E
2956 Faulkner H W
2957 Reynolds R F
2958 Giant Portland Cement Co
2959 Carolina Welding Supplies Inc
2961 Lowery E R
2964 Baker Wallace
2965 Harris F A
2969 Adcock R F Jr
2970 Denny R L

DIAL 596—CONTD

2971 Wheeler J H
2972 Kelly G G Mrs
2973 Sorrell W B
2976 Pettiford R K
2977 Hobbs G T
2979 Hilliard M M Mrs
2988 Smith J N
2991 Walker E W
2992 Kelly R A Mrs
2993 Basden L C
2994 Brooks K E
2997 Richmond J S Rev
2998 Winfree O G
3000 Ellison W L
3008 Cobb F J
3009 Woodward J W
3016 Cates Saml Jr
3018 Wheless W C
3023 Pool R R Mrs
3024 Mc Leod T C Mrs
3025 Bridges T O
3027 Taylor K E
3031 Harrill D S Mrs
3032 Triangle Micro-Graphics Systems Inc
3035 Johnson E H Mrs
3039 Kelly R E
3048 Terry A C
3050 Kee L B
3052 Brown E P
3055 Westbrook D A Rev
3059 Spaulding C E
3060 Watkins L A
3061 Hutchins A N
3063 Register T H
3068 Young G T
3073 Edwards J T
3075 Owen B A
3076 Johnson E N
3081 O'Brien P K
3082 Davis L K Mrs
3094 Brantley B H
3097 Mc Corkle G W
3100 Davis M D Mrs
3102 Taylor N S Mrs
3103 Ellison O F
3105 Overcash L B Mrs
3106 King M O Mrs
3109 Boone W H
3120 Cooley L E Mrs
3124 Dean L W
3125 Perry Elijah
3128 Gatling H P
3131 George L P
3132 Brooks V F Mrs
3133 Dunn C A Mrs
3136 Ferguson T E
3139 Harris E C
3141 Kelly J G
3142 Faucette O W Mrs
3146 Dawson I T
3148 Mc Gee A R
3149 Wynne C L
3150 Burgess B G
3151 Bailey V W Mrs
3153 Ladd G B Mrs
3155 O'Neal O R
3157 Poinsette Cecelia
3159 Capaan Jacob
3162 Britt E B
3164 Walker J E
3164 Pierce R E Jr
3167 Phelps R H
3172 Burton H A
3175 Sherrill Robt
3176 Whitley Ray
3178 Poole B H
3183 Wheeler C R
3184 Bullock F T
3186 Creech W L
3187 Chandler Minnie Mrs
3189 Chambers David Jr
3192 Jackson Linda
3202 Gerald Lillian
3205 Gregory A W
3206 Page C H
3207 Williams S C
3208 Carden M C
3209 Margaret's Beauty Shop
3210 Rogers T C
3212 Carter G A
3215 Poe M L
3216 Randy's Auto Electric
3218 Payne J V
3219 Crutchfield J H
3230 Taylor J D III
3231 Colonial Hair Styling
3234 Rose S D
3235 Mc Ghee G T
3238 Maynard V H
3239 Larsen M J
3256 Holder Eloise Mrs
3259 Bridges Sam
3263 Leathers N L
3266 Briggs G G
3268 Mickle H L Rev
3268 Old Fashioned Tabernacle Independent Bapt Ch
3269 Leathers E N
3271 Carlton J B
3272 Miller H S
3274 Frick A E
3280 Walker M B
3282 Olive C H
3284 Wilson C A
3285 Ford M E
3287 Martin F B Mrs
3290 Ellis J T
3291 Morton J E
3292 Divine A J
3295 Freeman J E
3296 Stallings R W
3302 Stephens A G
3303 Andrews M G
3304 Stephens E A Jr
3307 Andrews W L Mrs
3308 Andrews E M
3309 Bane Flossie Mrs
3310 Phillips R L
3312 Marcom L J
3313 Woodell M S
3314 Quinn Alton
3315 Osler J E
3318 Sorrell C B
3324 Hunt B T
3324 Hunt's Garage
3325 White L B Mrs
3328 Mobley S H
3329 Sparrow J F
3331 Mason W M Mrs
3333 Advent Christian Church
3334 Barnes A W Mrs
3336 Latta W S
3337 Shambley R V
3339 Lassiter J F
3340 Kapiko J L
3342 Tyler F J Mrs
3345 Daniels Leora
3346 Evans M M Mrs
3349 Chiles Ray Jr
3351 Holsonback P A Mrs
3352 Sloan L L Mrs
3353 Mason Rudolph
3354 Hicks A O Mrs
3358 Rouse J K
3361 Stallings L B Mrs
3363 Fowler A O
3365 Brewer's Bait & Fishing Supplies
3365 Brewer H O
3366 Goodwin W R
3373 Lilly W V
3382 Carthen V G Mrs
3385 Starnes R L
3386 Rogers H M
3388 Griffin B J
3389 Briggs M L
3391 Barnette Pearlene
3392 Ashley W L
3393 Gray D B Mrs
3396 Malone C E
3403 Mauney C A
3404 Smith R S Mrs
3405 Caddell J C
3407 Deans D B Mrs
3408 Moses F A
3410 Gornto F F Mrs
3412 Holder W T Jr
3414 Green G G
3415 Cooley R E
3416 Currie H T Mrs
3417 Wynne J H Jr
3418 Morris Denise
3419 Lloyd A N Mrs
3420 Rigsbee R C
3421 Averitt M K
3422 Tant W G
3430 Taylor W C
3432 Remington L T
3433 King J W
3435 Paschall C E
3437 Jacobs C B
3440 Poole W E
3441 Leathers O F
3443 Traylor A F Mrs
3445 Bunn N A
3446 Russell Doffers
3447 Quiett G L
3451 Ward Mae
3453 Benfield G M
3456 Crouse J W
3457 Harrison G H Mrs
3458 Wood Artelia Mrs
3460 Choplin C E
3461 Phillips H R Mrs
3462 Barbour F C Mrs
3463 Proctor J L
3464 Crabtree E B
3465 Lynn W L
3466 Little E G
3467 Goodwin Thomas Mrs
3468 Wilson L E
3469 Johnson M M
3473 Ingram J L
3474 Taylor R M Mrs
3476 Gilmore C D
3477 Page Z B Jr
3480 Burrage H M
3482 Shepherd W B
3483 Morton E M Mrs
3484 Summey R A
3486 Johnson S J
3487 Critcher M C
3488 Exxon Company U S A
3491 Algood B J
3492 Duke S O
3495 Pierce R E Jr
3498 Ashley L E
3502 Creech R R Rev
3503 Clifton C L
3507 George O A
3509 Peterson A E
3511 Norwood A W Mrs
3516 Floyd E F
3517 Smith G P
3518 Lee C D Mrs
3519 Holiday Irene Mrs
3524 Sandling M C Mrs
3526 Rigsbee L M Mrs
3527 Holt F D
3540 Rose F J Jr
3541 Andrews E L Jr
3542 Barbour R E
3543 Perry A P
3543 Perry Rest Home No 1
3547 Garrett John
3552 Sandling W C
3554 Reeves P J Jr
3558 Warren J S
3559 Letterloh B B
3565 Brogden B R
3566 House W T
3569 Gooch M W
3571 Crim D T Mrs
3574 Rosemond Edw
3576 Champion Richd
3579 Stone Sula
3580 Supreme Finish
3581 Summerell B W
3582 Rush C D
3583 Phipps R S
3587 Parnell D M
3592 Hudson G M
3598 Stephenson A N Mrs
3600 Collier W H
3602 Noel J E
3605 Dibona H R
3610 Barnhill R L
3613 Brown Linda
3614 Rogers I J Mrs
3615 Hamm J J
3617 Chandler J D
3618 Laviner B G
3619 Matte L A
3624 Driggs B G
3626 Avery F R
3628 Kerr Empie
3630 Lynn W H
3633 Mann Gordon
3634 Mc Callum David
3635 Faucette W H
3636 Hall Robt
3638 Overman L R
3642 Holder W T
3646 Fisher C L
3648 Whitted G S
3657 Davis J W
3658 Taylor C J
3659 Bolden J I
3664 Fields E A
3665 Thomas J E
3669 Edwards W E
3671 Rogers F O
3673 Saunders H F
3675 Yates H R
3678 Murphy J C
3680 Emory A V
3681 Haithcock D C
3681 Linda's Antiques
3682 Alston Alonza
3684 Clark J S
3686 Green Wm
3687 Stell F C
3688 Jones B B Mrs
3689 Emory James
3690 Brown J D
3691 Ragan Marjorie
3692 Holliman B R
3693 Stephenson T V
3694 Autry E B
3700 Beaty W L
3702 Lowe M B Mrs
3703 Pettiford M H
3704 Mc Ghee W C
3706 Alford L H
3707 Mc Lawhorn L P
3708 Wall Thos
3709 Green W H
3711 Hayes Eug
3712 Goss Linoleum & Tile
3713 Parker W R Jr
3715 Currin A K
3716 Bullock M B
3717 Glenn R A Jr
3718 Rasmussen H B W
3719 Norris Mary
3720 Key J R
3721 Matthews T B Mrs
3722 Mc Mannen H I
3723 Bunn L B Mrs
3725 Haymer Harriett
3728 Mc Corkle E M Mrs
3729 Bynum Albert
3733 Bryant F D Jr
3738 Fields J E
3741 Hamm A L Displays Inc
3744 Pendergrass M R
3746 Hudson R E Jr
3748 Johnson L R
3750 Williams P A
3751 Buttry G B Mrs
3753 Linthicum H E
3756 Ennis W E
3757 Shaw J R
3760 Daniels W W
3760 Daniels Garbage Collection
3761 Mc Collom Hezekiah
3765 Green Michl
3766 Lowe T I
3767 Massenburg Zollie Jr
3772 Bailey M F Mrs
3773 Lipscomb's Creations
3775 Sheeley Roy
3776 Cheek R L
3778 Montague R B
3779 Walton A L
3780 Hunter J E
3780 L & M Garbage Service
3782 Roberts J L
3785 Gooch J H Jr
3787 Andrews L W
3789 Smith G W
3791 Smith Arth
3792 Thompson R C
3793 Harris N W Mrs
3794 Lynn F R
3795 Phillips D L
3801 Hutchins O O
3807 Williams Cynthia
3808 Horne L D Jr
3810 Strayhorn Union 76 & Wrecker Service
3812 Smith E L Mrs
3813 Matthews M M
3814 Richards Roy
3815 Andrews E L
3816 Rauman T G
3818 Bethel Christian Center
3822 Sims Joseph
3823 Fields Alonzo
3828 Owens Leondras
3829 Bordeaux A L
3832 Cross J E
3833 Stubbs J C
3835 Lyons Doris Mrs
3836 House I E
3837 Keith A L Mrs
3840 Jordan G A
3842 Piedmont Insulation Co
3845 Pugh M L
3847 Hunt C D Jr
3854 Maynor R E
3856 Thompson A A
3858 Spell L P
3861 Gregory I L
3865 Hamlett J D
3866 Blackley J T Jr
3867 Daniels Shirllie
3877 Wheeler J F
3880 Kelly J R
3881 Shaw T B Mrs
3882 Phillips Donald
3884 Torain Merike
3887 Smith E F
3889 King I L
3890 Burgess C W
3894 Adams Arth
3897 Smith J W
3898 Blake Steven
3909 Nance R J
3911 Berry Lovey Mrs
3916 Johnson Ella
3918 Barnes C J
3920 Johnson T L
3921 Mc Ilwain Q T
3924 Waring Patricia
3925 Strickland E B
3927 Edgerton David
3928 Loftin J R
3941 Beck Julius
3952 Crawford J F Jr
3958 Beal R S
3963 Crutchfield J P Jr
3964 Satterfield Inez
3970 Southern Railways Systems
3971 Pollard James Jr
3973 Lane R D
3975 Pickett E N
3978 Johnson W E
3981 Rivenbark F A Rev
3983 Clarohope Chiropractic Center
3987 Thompson James
3990 Al's Repair Service
3993 Glosson L R
4009 Waddell M P Mrs
4014 Alston Willie
4015 Yarboro L A
4016 Davis R M
4017 Deberry Steph
4021 Johnson Gerald
4022 Little Ruth Mrs
4023 Branch Curtis
4024 Oakley L W
4025 Winston Clensa
4028 Tippett D F Mrs
4030 Whitted Annie
4031 Evans Hettie Mrs
4033 Miles J A Jr
4034 Nolen D R
4041 Blackwood Hollis
4043 O'Brien B L
4046 Richardson S C
4058 Smith Warren
4068 Sykora J J
4070 Mc Gill Gloria
4071 Brice W L
4073 Anderson A E
4075 Glenn Carl
4076 Nichols R M Mrs
4077 Immanuel Holiness Mission
4086 Adams D H Jr
4087 Oak Grove Auto Sales
4087 Yarborough F H
4088 Chambers Barry
4092 West E S
4093 Joyner S C
4104 Barnes Lafayette
4108 Sessoms C A
4109 Jones J C
4112 Wynn Mae
4122 Scott S F Jr
4125 Churchill W L
4126 Haskins Leonard
4132 Mitchiner Margaret
4135 Briggs & Riggs Auto Sales
4136 Wall M S Mrs
4137 Stephenson T L
4140 Alston M E Mrs
4141 Saraphis Arth
4143 Harker V H
4144 Wilson E M
4146 Murphy Lester
4148 Lawrence Jane Mrs
4151 Grahan Herman Jr
4152 Stigall W C
4157 Ellis Lina Mrs
4159 Allen L E
4162 Going J T
4163 Mc Cormick O M
4165 Salerno J C
4166 Barbour Hazel
4167 Gebhardt W H
4171 Hamilton T F
4190 Bagley Alonzo
4195 Pope Wm
4196 Boone Clifteen
4197 Pratt Elaine Mrs
4204 Owens Gary
4209 Fikes S M
4211 Spinks Lunsford
4211 Love Leonard
4212 Lewis E E
4218 Mac Neill M A
4221 Parker L T
4223 Basden Larry
4227 Cotten J W
4230 Bissett Lena Mrs
4231 Walker W A
4233 Harris Lynn
4237 Wall T D
4243 Kocher Q C
4253 Currington Juanita
4270 Snipes J C
4274 Smith E R
4276 Boler Maggie
4277 Alston Leroy
4284 Rigsbee Dorothy
4290 Lewis D S Mrs
4295 Thompson Charlie
4298 Smith Wesley
4303 Branch Vila
4305 Brown Freddie
4307 Shaw Herman
4307 Baker M E
4311 Perry R G
4321 Brown W T
4326 Gunter Benj Jr
4327 Williams W L
4331 Wilson K J Mrs
4342 Freeman T E Jr
4344 Oakwood Mobile Homes
4345 Reese P D
4346 Triangle Gift Shop
4356 Thompson Annie Mrs
4358 A B Ceramics
4358 Evans K E
4367 Blanding Kenneth
4370 Pannell R
4376 Moody J A
4379 Weaver J L
4381 Perry J A Jr
4385 Brown P V Jr
4387 Scott & Roberts Inc

DIAL 596—CONTD

4391 Massey R H
4395 Kelly M R
4396 Cash J H
4398 Fleming Isacc
4403 Churchill N M Mrs
4410 Cambell Nathan
4411 Seagroves W W
4415 Gainey F S
4416 Womble Alta Mrs
4418 Jones Vonnie
4421 Smith Callie
4429 Barben Bobby
4431 Terry David
4432 Parker J H
4439 Pittman E J
4448 Jones Robt Jr
4451 Bryant Shirley
4454 Reid H J
4464 Black Barry
4465 Sparrow E R Mrs
4471 Davis E D
4472 Doster Evangeline
4480 Lewis W C
4494 Gibbs B G
4503 Tippett D E
4511 Harvey O H
4513 Bates J H
4517 Motorcycle Mart
4517 Mc Neely M L
4522 Mc Kee Etta
4523 Wright Greg
4526 Bostic V G
4527 Funderburk Rebecca
4528 Clemons G G
4537 Nifong M T
4538 Lumley H E
4539 Rigsbee G W
4540 Robbins Larry
4542 Tatum E T
4543 Edwards B R
4547 Chandler Felix
4551 Farmer Carolyn
4554 West Howard
4556 Andrews Country Kitchen
4558 Mc Caw P A Mrs
4559 Charles P J Mrs
4560 Ford Abe
4564 Robertson J L
4566 Mc Clain Wm
4570 Frazier Ernestine
4577 Wilkins R E
4582 Daniels M D
4584 Walker Albert
4587 Bryant D L
4593 Dorman Olive
4596 Scarlette E F
4604 King A C
4605 Stanley J S
4606 Davidson Jannie
4608 Bradsher J E
4610 Carrington L P
4611 Yeargan H U Jr
4618 Mitchell D N
4619 Sykes Duane
4621 Evans B C Mrs
4624 Pearce F M
4625 Bell F L
4632 Hart S C
4633 Moore N E Mrs
4634 Kelly Delores
4644 O'Briant B R
4646 Hardison Harold
4647 Murphy Leonidus
4649 Griffin Tony
4663 Mc Granahan J K
4664 Sparrow L T Mrs
4667 Ligon Thos
4675 Fisher M P
4678 Watson E W
4681 Jenkins R B
4684 Bulloch A J
4687 Brown F M
4691 Blue Alberta
4692 Mitchell Manley
4695 Mann R W Mrs
4696 Faulkner R A
4702 Durham Mennonite Fellowship Church
4704 Harris T P Mrs
4706 Triple S
4707 Jones Harold
4718 Handy Super Market
4727 Bostic Nathl Jr
4732 Garrett J A
4735 Kerr C K
4745 Bethel Tabernacle Church
4746 Frazier J R
4747 Dennis Sue
4748 Lowe Sidney
4752 Mac Rae Ervin
4753 Fields S M
4756 Hollar H E
4764 Cheek Claudette
4764 Clark J R Jr
4765 Morris Carlie
4769 Faison Doris
4772 Lennon C M
4774 Mc Clure J C
4779 Mc Cray Rodda
4779 Nichols Ronnie
4785 Rigsbee Alvis
4789 Washington Will
4794 Goss M L
4805 Weeks Roosevelt
4808 Hilliard Paul
4809 Young Vincent Rev
4811 Thompson G L
4816 Anglin J B Jr
4818 Long B F
4826 Cheatham John
4830 Christensen Arnold
4831 Bull City Lodge N0 317
4834 Blalock L C
4836 Walker M L Mrs
4838 Pike M D
4855 Taylor A C Mrs
4856 King J E
4856 Harris D H
4861 Calvary Baptist Church Child Care & Kindergarten
4863 Jordan S W
4865 Wade Thelma
4868 Armstead W W Mrs
4871 Williams J J Jr
4875 Stephenson G W
4877 Utley V H Mrs
4885 Reeder M
4888 Williams R L
4889 Taylor Lois
4891 Harris R N School
4894 Pascall Annie
4908 Smith W H
4913 Bartholomew C W
4916 Travers Larry
4917 Lehto W L
4920 Grinstead L B
4921 Stanley Louis
4924 Hunt Douglas
4924 Edwards Eddy
4925 Ramsey W D Jr
4928 Springer Ernest
4931 Assembley Of God Evangel
4935 Gatewood Susan
4938 Daniels T E
4949 Campbell Maggie
4950 Doak P L Mrs
4955 Powell Wm
4957 Goss S W Jr
4964 Faircloth L M
4965 Wray H M
4966 Drake Gregory
4975 Ennis Alvin
4976 Repass G T Mrs
4984 Mc Kee Ruth
4985 Carpenter H J
4987 Godwin Reginald
4988 Burger Z
4989 Dorsey S E
4996 Smith Adolphus
4997 Carolina Mannie
4998 Atwater A G Mrs
5001 Medlin E F
5004 Lloyd M L
5005 Pearl Wodell
5010 Dukes Ulyssee
5014 Frye C F
5015 Breeden M M Mrs
5016 Duke Ulyssee
5018 Crutchfield G B
5019 Sims J M
5020 Peace J T
5021 Clayton W V
5025 Elliott K E
5026 Jordan B K
5028 Bishop Frank
5029 High N W Mrs
5029 Mc Dade H C
5030 Precast Concrete Products Co
5034 Hanes Anette
5036 Barham J T
5039 Mc Farland I P Jr
5041 Nance Plywood & Panelling
5041 Nance G M
5049 Kerr W O
5050 Matthews O M Mrs
5052 Seymore Clifford
5053 Medlin E E
5056 Mallard R L
5057 Kittrell H L
5058 Crews V W S
5060 Seymore L W
5061 Holmes Joshua
5062 Abernathy T E
5063 Thompson T R
5065 Allen J D
5066 Reese J H
5067 Allen W J Jr
5071 Boyd J T Jr
5076 Reaves Cicero
5077 Hayes M O Mrs
5078 Withrow D K
5079 Fisher G T
5080 O'Briant J E
5082 Pulley O R
5083 Tyndall S R Mrs
5085 Lyon J L
5089 Fryar Wilbert
5092 Bourque H C
5093 Parker G G Mrs
5097 Raynor Robt
5102 Fields D A
5103 Tucker J W
5106 Smith E F Jr
5107 Pettiford Ennis
5116 Evans L J Mrs
5119 Scoggins Refrigeration Service
5121 Terry A M Mrs
5124 Triangle Flea Market
5125 Ray O H Mrs
5127 Phelps L R
5128 Guess A L
5131 White Refrigeration Inc
5135 Alston Joseph
5138 Robinson C W Jr
5139 Taylor S G
5141 Collier M G Mrs
5142 Peterson C J
5143 Taylor Jackie
5144 Leathers E E Mrs
5148 Caple Clyde
5150 Jones Harvey
5153 Edmonds A H
5154 Bostic Body Shop
5158 Watkins Janie
5160 Bolton Minnie
5161 Glover E L
5162 Little Reb Service Station
5165 O'Neal L E
5167 Martin Ossie
5171 Criss Ostella Jr
5172 Gaddy Dock
5175 Jones J A
5179 College View Nursery
5181 Sewell H T Mrs
5182 George D T
5184 Seagroves S S
5187 Biggers J C
5188 Nelson Wesley
5189 Hurst Carlton
5191 Ross Claiborne
5192 Herndon W L
5195 Lunsford L C
5198 Hudson Roamless Jr
5201 Williams B B Mrs
5204 Barbee Obediah
5205 Yelverton Frizelle Rev
5209 Collins M G
5210 Armstrong A D
5214 Edgerton Sam
5215 Gregory H L
5216 Ewing T N Jr
5217 Owens L H
5219 Ray H A
5220 Durham Florist
5222 Stele S A
5223 Carpenter R L Mrs
5227 Wesley J G
5228 Lewis R D
5229 Joyner L S Jr
5236 O'Briant J E
5237 Coates Horrace
5238 Smith Myrtle Mrs
5239 Markham J E
5240 Ferguson J L
5241 Joyland Pulpwood Yard
5242 Mc Corkle G E
5245 Royal Mildred Mrs
5248 Kysam Products
5249 Priority Freight System
5250 Owens J T
5251 Luquire D H
5252 Perry R C Mrs
5254 Fuller J D
5255 Clark C W
5256 State Dept Mtr Vehicles Enforcement & Theft Bur
5258 Kleinschmidt J H
5260 Bradley B B
5268 Winston Charlie
5271 Sink W H
5272 Erdesky G A
5275 Lee Fred
5278 Edmonds M L
5280 Hill S C
5281 Hartis F E
5282 Alford H M
5284 Miller J A
5287 Daniel E G Mrs
5288 Hawley F T
5291 Wilkerson W D Jr
5292 Dalrymple C D
5293 Veasey B D
5294 Ferrell R L
5296 Dixon M P
5298 Fox B E
5300 Arnold V R
5302 Watkins M W
5303 Smith S E Mrs
5304 Benson A W
5305 Hammond W H
5308 Barbee R R
5314 Midgette L F Jr
5315 Burcham M C
5316 Overman L C
5322 Crain Gloria
5323 Moore D T
5326 Moring W H
5329 Chamberlain L F
5332 Parrish R E
5333 Mc Clain Pearl Mrs
5334 Koonce O W
5337 Jacobs C V
5339 Hamilton M J
5343 Williams Marie
5349 Stell C F
5350 Cawley J C
5352 Lee B P Mrs
5354 Eakes C D
5357 Utley L H
5359 Langdon W E
5362 Taylor R C
5369 Jones T E
5370 Cates J B
5371 Parker O K Mrs
5372 Mc Farland I P
5374 Hester O O
5377 Green R E
5381 Drye W W
5382 Swain L D Jr
5383 Phipps R W Mrs
5384 Whetstone M J
5387 Bostic M D
5388 Massey G L
5389 Vinluan R F
5391 Evans M S Mrs
5392 King M P Mrs
5393 Lee Madge
5394 Goodwin's Upholstery Co
5395 Roane M H Mrs
5395 Hatcher S A
5396 Sandling Elmo
5398 Smith E C
5403 Parker W R
5405 Curington O D
5406 Coats A A Mrs
5413 Olive's Grocery & Market
5414 Spain G N
5415 Hubbard O M Mrs
5419 Allen E L
5420 Bethesda Baptist Church School
5422 Houston A B
5425 Mac Rae T H Jr
5426 Armageddon Chemical Co
5434 Vickers R M Mrs
5439 Buchanan A W
5440 Jones Jacob Jr
5441 Clayton P C
5442 Allen M T Mrs
5443 Poole R V Mrs
5448 Pearce L S Mrs
5450 Brown L A
5451 Chambers C A
5452 Lee L A Mrs
5453 Williamson G W
5455 Hinesley R B
5457 Yow C F
5458 Jenkins P W
5459 Smith N L
5461 Hedrick C L Mrs
5462 Sills John
5462 Carroll P F
5465 Wilkinson R M
5468 Sykes V L
5469 Morgan Pearl Mrs
5474 Greene A B Mrs
5477 Westbrook M W
5478 Wood's Cabinet Works
5478 Wood's Joe Home Repair
5484 Mc Lamb M L
5488 Beal V E
5489 Williams Eliz Mrs
5490 Hennings H A
5492 Starnes Ellis
5495 Bobbitt J M
5498 Dennis G J
5502 Sellers G G
5507 Baker H H
5514 Bullock I M Mrs
5518 Cheek J C
5519 Watson Brooks Jr
5522 Watkins R L
5523 Wright Charles
5524 Lee J W
5531 Stone H B
5532 Gunters Concrete Products Co Inc
5534 Malone C C Jr
5535 Brown Mary
5538 Rogers R D
5540 Graham M D
5541 Riddle D D Jr
5542 Mitchell Lynette
5546 Chappell J L
5549 Doby M B Mrs
5550 Hughes Steph
5550 Hicks Hattie Mrs
5551 Norton Aaron
5554 Hardy P M Mrs
5555 Burcham C W Mrs
5562 Mc Ghee E P Mrs
5569 Moore A M Mrs
5570 Osborne Lucy
5571 Phillips B W Mrs
5573 Breeze M M
5576 Currin W L
5579 Lanier C D
5580 Richardson Lloyd
5581 Rowland I F
5582 Banks Gladys
5583 Shambley A W Mrs
5585 Retzlaff L M
5587 Lilly M F Mrs
5589 Barker P G
5593 Mc Leod A F Mrs
5594 Appel J J
5595 Buck W D Jr
5596 Crutchfield J R Rev
5600 Malone Allie
5601 Harris H C
5604 Brewer Jake
5610 Hines James
5612 Southern Railway Co
5613 Perry's Rest Home
5616 Williams R J
5618 Combs Geo
5620 Yeatts H A
5622 American Bakeries
5623 Long H L Jr
5629 Williams D E
5631 Clark J T
5632 Albright R L
5633 Watson Trudy
5634 Markham P O Jr
5639 Perry C V
5640 Carpenter R T
5641 Green H J
5642 Turner J H
5645 Morris M C Mrs
5649 Spain N N Mrs
5651 Bailey B K
5654 Holder Leroy
5656 Ballance C C
5657 Wilson Percyl
5658 Lowery B S Mrs
5666 Price R L
5666 Price's Welding & Ornamental Iron
5670 Curtis I G
5674 Leesnitzer Edw
5677 Glenn B R Mrs
5680 Shambly Geo
5682 Rogers I N
5683 Holt M M
5684 Finch M V
5685 Griffitts S F
5688 Stone Pete Wrecker Service
5689 Fiensy D A
5694 Tindall N U
5696 Lilly E R Jr
5700 Teasley L S
5702 Ragan R R
5706 Bowling Wm
5709 Coley J C
5711 Quality Movie Mates & Model Studios
5714 Sills M I Mrs
5715 Stell Wayne
5719 Thompson Ray
5724 Young Eug
5727 Fletcher V A Mrs
5729 Harris R H
5732 Waters Barber Shop
5733 Utley L S
5735 Alford T C
5739 Hearst M O
5741 Richards D C
5742 Mc Lamb B L Mrs
5743 Brown E J Jr
5744 Coaches Fog
5745 Holloway R S Mrs
5749 Williams L J Mrs
5750 Smith Inez Mrs
5751 Ford J H
5754 Jackson L P Mrs
5755 Mc Ghee M L
5757 Carden Nello
5759 Curtis R P Mrs
5761 Minor M J
5762 Perry W C
5764 Marrow Saml
5765 Caraway A C
5767 Billings C L Jr
5768 Jones V D
5770 Smith J T
5771 Marks P G
5772 Goodwin L C
5777 Collins G A Mrs
5780 Harris J E
5781 Haskins Nathanial
5783 Reid M B
5785 Clements E M Mrs
5789 Short E
5792 Wheeler I C Mrs
5793 Benningfield E W Mrs
5794 Markham H W
5796 Wilson Larry
5801 Stone A B
5811 Gornto W C
5813 Wiggins M G Mrs
5814 Chambers M C
5815 Benson L H

DIAL 596—CONTD

5816 Lyons Marjorie
5817 Cash J D Jr
5819 Marks J E
5821 Industrial Metal Flame Sprayers Inc
5822 Barbee E P Mrs
5824 Pipkin E T
5825 Moore N P Mrs
5829 Wynne W C
5830 Boyette L P
5832 Clark's Food Store
5834 Burnette V G
5835 King O R
5836 Walker R C
5842 Dawkins M D Mrs
5844 Sears Margie
5845 Foushee R T Jr
5847 Jones C J
5848 Colpax Furniture Store
5852 Kennedy J C
5853 Hinesley Cliff
5855 Moss C R
5860 Strickland Charles
5861 Barham L J
5862 Mc Kinney U C
5863 Francis L J
5865 Pittman G C
5866 Byrd C F
5869 Burton James
5870 Holleman N H
5871 Royster T E
5873 Davis T H
5875 Harward E M Mrs
5878 Brinkley M E Mrs
5880 Burton Annie
5881 Cone L H Mrs
5882 White Peshion
5883 Sykes W H
5884 Massengill G W
5885 Brown G P
5888 H & H Auto Sales
5891 Manson C W
5892 Holmes J W
5893 Duke M E
5894 Baker Geo
5895 Mc Clain F F
5898 Teasley M F Mrs
5903 Conway L E
5904 King E Y Mrs
5905 Smith E F Mrs
5907 Mills Vera Mrs
5908 Midgett Nonnie
5909 Mills J M
5910 Leonard W E
5914 Allen D D
5915 Moore R V
5922 Cross C L
5928 Grigston R G
5929 Drake Janie Mrs
5930 Currin M W
5931 Harris F H Mrs
5932 Thacker's Refrigeration Sales And Service
5934 Woods J H
5935 Basben Bruce
5943 Mitchell P G
5944 Hinson C E
5949 Williams Charlie
5950 Mc Donald J H
5956 Brawley W C
5962 Beck J T
5967 Burroughs F P Mrs
5969 Knox M R
5970 Smith Wayne
5975 Thompson R N
5975 David's Wrecker Service
5976 Baker D W
5978 Oliphant J F
5980 Gunn J H
5980 Gooch W R
5982 High A D Mrs
5983 Ford Carolyn
5986 Marcom F H Mrs
5992 Shults W C
5996 Smith R L
6000 Brantley's Color TV Service
6000 Brantley W E Jr
6001 Smith C A
6002 Fields Odell
6009 Jones L K Mrs
6012 Jones D A Mrs
6014 Mc Kinnon J A Rev
6022 Herndon Zelda
6023 Snipes Leon
6023 Smith F A
6024 Crabtree N R Mrs
6027 Wilson Evtie Jr
6028 Frye H C Rev
6030 Jay Hosiery Mills Inc
6031 Cates G L
6033 Fisher J C Mrs
6038 Elliott C T
6039 Taylor R E
6041 Burgess Mary Mrs
6043 Johnson C J
6044 Baker J A
6046 Dean R E
6047 Alston Lina Mrs
6048 Herndon C L
6050 Strayhorn J O Jr
6051 Laner H H Mrs
6052 Carden D M Mrs
6054 Edgerton E C
6056 Dunston J T Rev
6057 Carrick Alice
6057 Sanders Arnetta
6058 Pledger E L Mrs
6061 Martin H E
6062 George W G
6068 Wiggins C L
6071 Evans J T
6076 Leathers R M Mrs
6079 Edgerton Charles
6081 Wester Kathelene
6084 Tyndall W R
6085 Proctor T F Mrs
6087 Kirkland S M
6088 Thrifty Food Mart
6090 Scoggins E B Mrs
6092 Holbrook L B
6095 Mc Ghee M C Mrs
6098 Carr R R
6100 Redding C M
6102 Weatherly Bruce
6104 Bridges H L
6105 Craig Susie Mrs
6106 Childress R T
6108 King R L
6113 Cheek S F Mrs
6115 Andrews B E
6119 Cannon R G
6121 Cobb S J
6122 Shepherd C C
6124 Proctor J L
6126 Ennis E J
6127 Davis G G
6129 Earp J R
6131 May E M
6133 Phipps C E
6135 Terry E L Mrs
6137 Stone H G Mrs
6140 Ellis T R
6142 Puryear F E Mrs
6144 Smith H F
6145 Roghelia J L
6147 Hall Lessie
6150 Hilburn N W
6154 Mc Ghee C T
6155 Sears P C Mrs
6156 Carthen Bertha
6160 Fisher V E
6161 Woodell L M
6162 Smith O T Mrs
6165 Lyons C L
6166 Gardner C L
6170 Huffman W M
6172 Thompson D L
6174 Alarms & Protective Systems Inc
6176 Conaway W H
6177 Hicks W M Mrs
6179 Collins P C Mrs
6182 Ferguson W E
6188 Coates B T
6191 Bordeaux M A
6192 Neal E W
6194 Dowdee J W
6197 Cash D H
6198 Wilson J L
6200 Kersey R L Jr
6201 Crowder J E
6202 Westfall R A
6213 Fish B F
6214 Cox J L
6215 Baker G L
6216 Moyer L O
6217 Pickett C S
6220 Melton A S
6222 Simmons S D
6224 Goodwin R L
6227 Brown G A Mrs
6229 Droughan M L
6230 Michaux H M Jr
6232 Scarborough J C III
6233 Mitchell G H
6236 Bar-B-Q-Kitchen The
6237 Craig J M
6237 Holt Luther
6243 Crutchfield F T
6246 Johnson B J
6250 Phillips J C
6254 Alston Willie
6257 Robinson J D
6260 Wheeler R H
6265 Emory W T
6268 Watts L D
6271 Sherron F G Mrs
6275 Travers P T
6279 Bailey J A
6281 Lanier J T
6285 Durham Claudia
6286 Kirkman C G
6288 Mc Ghee W D
6289 Harley T S Mrs
6290 Brame C D Jr
6291 Boyd N R
6293 Farrell R P Mrs
6296 Beasley Jammie
6297 Hales A G
6298 Dawson M
6304 Whicker K R Mrs
6305 Perry J E Jr
6306 Calvary Baptist Church
6307 Couch E W Jr
6308 Seymore D C
6311 Spring J C
6314 Hunter S L
6315 Mitchell N N
6316 Jinks Otelia
6321 Buchanan O C Mrs
6322 Forest Drive-In Theatre
6324 Bethea H R
6325 Paper Stock
6326 Pipkin P W Mrs
6327 Williams H R
6328 Morris J L
6330 Kerr D A
6331 Olive J E
6339 Cherry R H
6340 Carlton D P Mrs
6342 Holleman H L
6343 Pate O D
6346 Morton R R
6352 Ferrell Norman
6357 Chisenhall Eula Mrs
6358 Moize B F
6360 Austin A D Jr
6361 Lee Cicel
6364 Lawton Jimmy
6366 Cates Bessie
6367 Herndon Thos
6369 Sumpter June
6371 Edward Major
6373 Garrett M G Mrs
6377 Davis J B Mrs
6380 Perry E W Jr
6381 Murray M Z
6384 Raines M E Mrs
6389 Rauckman E J
6394 Mc Corkle R T
6395 Fuquay D P Mrs
6396 Baines E L
6397 Chambers W M
6401 Hall W T Jr
6404 Pope A R Mrs
6407 Trinity Baptist Church
6410 Matthews Body Shop Inc
6414 Rogers W R
6417 Poole W L
6418 Fowler Joyce
6419 Murray R J
6420 Newman F D
6422 Edgerton M H Mrs
6424 Hartel H R
6429 Elliott S R Mrs
6430 Angier Avenue Baptist Church
6432 Royster N M Mrs
6434 Mayton E W
6436 Marshburn M P
6438 Williams Jos
6439 Raines Georgianna
6440 Mc Neil Edgar
6441 Smith B W
6445 Westbrook B A Mrs
6447 Pace M D
6449 Hairston Mary Mrs
6450 Williams E M 2
6451 Norwood Dorothy
6457 Morris D G
6459 Shoe Barn The
6462 Savage G G Jr
6465 Hall Eliza
6469 Baines Lottie Mrs
6471 Mc Ghee D A Mrs
6473 Coley E J
6474 Pollard Alan
6478 Wheeler K P Mrs
6479 Thompson Lenora Mrs
6480 Mangum Charlie
6483 Scott Londell
6488 Adams M C
6492 Hayes J W
6493 Star Garage
6496 Hall T J
6497 Moore L D
6501 Wilkins J O Mrs
6507 Evans S W
6508 Gardner N R Rev
6509 Mc Collum Carrie
6511 Baucom J D Jr
6512 Oakley's
6520 Carpi Virginia
6522 Griffin Mabel
6523 Lipe A H Mrs
6524 Johnson T L
6528 Mc Culley James
6532 Bowling R A
6533 Alford S S Mrs
6536 Midgette E W
6537 Joyner Robt
6540 Steadman T J
6542 Ange C R
6544 Henry Melvin
6550 Lawrence H O
6551 Boyd Gladys
6558 Gilchriest Lola
6563 Wood J E
6564 Watson E T
6566 Inscoe W R
6567 Gean Annie
6568 Williamson B C
6570 Hubbard Henry
6573 Price D B
6574 Revell Sallie
6576 Taylor L A
6581 Currin P W
6582 Charlestowne Apartments
6583 Byrd James
6588 Watkins H C Rev
6589 Meredith Mathew
6591 Dixon L M Mrs
6592 Wilkins B G
6594 Smith E J Mrs
6600 Wrenn Darrell
6602 Lawrence J E
6604 Pritchett Lee
6607 Harris James
6608 Simmons Aurie
6610 Yeargan J C
6612 Autry W P
6613 Nash H L
6614 Olive J A
6617 Mc Dowell Ruth Mrs
6620 Alford H D Mrs
6623 Mc Neil T E
6624 Jones D F
6627 Cannady Gertrude
6629 Alston H V
6630 Bledsoe C R
6633 Hutson B F
6636 Lawrence L R Mrs
6637 Stewart Vivian Mrs
6641 Bragdon Laura Mrs
6642 Umstead B L
6644 Yates J R
6649 Allen H A
6650 Freeman J L Mrs
6654 Harris D A
6656 Street B W
6658 Stanley W E
6660 Hockaday Charlie
6665 Womack C E
6666 Wilson T M
6667 Mc Duffee Stanley
6668 Hicks B S Mrs
6673 Knab P R
6675 Edgerton I J Mrs
6677 Branton D A
6681 Cox D J
6682 Gunter K H Mrs
6684 Gorsuch W R
6686 Ray D H
6687 Crabtree D E
6697 Hagan R L
6701 Haynie W L
6706 Averett L W
6707 Fleming R L Jr
6708 Baker A H
6712 Cooper Marie
6713 Currie Rudolph Jr
6714 Nowell C A
6717 Wilson's Auto Sales
6718 Burdick C O Rev
6719 Weaver F B
6721 Tresch Geo
6722 Wilson R L
6723 Erexson M P Mrs
6725 O'Neal T W
6727 Mitchell W L
6728 Brantley W E
6730 Robinson W D
6733 Chappell L A
6736 Tucker Travis
6741 White W R
6743 Kelly F B
6744 Ray E M Mrs
6745 Britton J D
6747 Boyd E B
6749 Ferguson Matthew
6750 Ladd Mozelle
6752 Williamson R L
6753 Rice D C
6756 Turner G B
6762 Currin L M
6763 Morris Theresa
6764 Bowling E C Mrs
6765 Dickerson W L
6765 Dickerson Fencing & Landscape
6766 Williams M R Jr
6767 Galliher M H Mrs
6768 Mangum E S Mrs
6769 Rogers R M
6770 Barbee A O
6771 Lyons Odell
6773 Taylor B C
6775 Wilson H E
6776 Terry J W R
6778 Rimmer C W
6779 Bivens Wm
6780 Mitchell W M
6784 Latta J E
6788 Bell R A
6789 Denton H E Mrs
6790 Wrenn T W
6791 Evans G H Jr
6792 Wadsworth Nancy Mrs
6793 Mitt's Nitts
6796 Reaves M K Mrs
6797 Harris J T Mrs
6800 Proctor B G
6802 White Hardy
6808 Sharpe C A
6809 Maultsby L A
6812 Cooke G D
6813 Beaver E T Mrs
6814 Mason M L Mrs
6816 Mc Millan M G
6818 Bass W M
6822 Pilgrim J J
6823 Pope C D
6824 Stanhope Doris Mrs
6825 Champion Timberlands
6827 Petty Roy
6828 Southern Truck Sales
6831 Perry E P Mrs
6833 Brown Fleetia Mrs
6837 Stephenson J E
6847 Holt P M
6850 Jacobs A S Mrs
6854 Mason J C
6858 Parker P G
6861 Riggsbee J E
6863 Ellis M W
6865 Hayes J A
6866 Gray L D
6867 Pegram E F
6869 Williams T J
6870 Holsclaw M W
6871 Boyd M R Jr
6874 Rigsbee S G
6878 Spell E B
6881 Truesdale W A
6882 Mc Lean L R
6885 Abernathy C H
6890 Fowler A A
6893 Houston G P Mrs
6895 Ragen M W Mrs
6896 Jones Agnus
6900 Johnson I W
6906 Gurganius H O
6908 Mc Broom F M
6909 Hyde Park Pentecostal Holiness Church
6910 Voyland Auto Parts
6913 Hall R L Jr
6915 Mc Cauley N M
6918 Lorbacher E L Mrs
6919 Nowell B E
6920 Jones J A
6923 Wilkins C W
6924 Carroll W O
6926 Fletcher M W Mrs
6927 Goodwin S B Mrs
6930 Burt Charles
6932 Poole P G
6934 Williams Carl
6936 Lee C E
6938 Prince G W
6939 Williams S W
6941 Marks B R
6944 Rigsbee G T
6945 Boykin A N Mrs
6948 Crawford D E
6951 Harmon C C
6955 Gooch T N
6958 Hayes Ezra
6960 Gill L H
6961 Moorefield D G
6965 Swain L D & Son Inc
6966 Owen L W
6968 Fine J H
6969 Johnson O D
6975 Hutchins J H
6977 Mathews J F
6980 Joseys Zollie
6982 Ray E B
6987 Cheek E M Jr
6993 Mashburn J L
6995 Daniels Mae
6998 Parker W A Jr
7001 Hutchins Realty & Development Co
7003 Winston R L Mrs
7006 Williams Margt Mrs
7012 Harris Michl
7021 Ward C E
7024 Matthews B W
7039 Watkins L W
7046 Vavasis R E Mrs
7047 Wilson Leroy
7051 Harris Thos Mrs
7055 Rowland E S Jr
7055 Smith N M
7061 Hopson L R Mrs
7064 Best B M
7073 Devon Shirley
7076 Shertzer J C
7079 Mixon W C
7083 Fuller A W
7085 Mitchell J H
7086 Meeks Ruth Mrs
7089 Foushee Saml

DIAL 596—CONTD

7090 Champion A
7091 White J H
7092 Singletary G C
7095 Bryant W G
7097 Jackson J H
7100 Bryant R K Jr
7102 Moore E R Mrs
7104 Woodward Cecelia
7107 Medlin W L
7110 Stone Pete
7111 Poole C M
7112 Jefferson V S Mrs
7112 Jefferson J F
7119 Edgerton R M
7121 Fox B K
7124 Taylor W S
7126 Hockaday R A
7128 Weather Walt
7131 Phelps R H Jr
7133 Hatley O J
7134 Weatherly C B
7135 Wright J J
7136 Daniel W E
7137 Haithcock J H Mrs
7139 Mangum O V
7140 Watkins P J Mrs
7142 Pollard G E
7144 Andrews D E
7146 King J S
7147 Currin's Exxon Service Center
7148 Forehand K W
7151 Hales Frances
7153 Fisher Talmege
7154 Cross Roads Restaurant
7157 Colclough J C
7161 Alford M C
7162 Markham E A
7164 Hunter Robt
7165 Walker's Garage
7167 Blackwood S L
7175 Waller C E
7181 Rose D W
7182 Bridges B B Mrs
7183 Ellis Robt
7187 Tart W A
7188 Dhue C S
7192 Marshall Carol Mrs
7193 Funderburke L C
7194 Buchanan C H
7196 Rich Otho
7198 Tyndall B L Jr
7201 Watkins O S Mrs
7202 Wise M A
7203 Newburn M G Mrs
7203 Phil's Place
7208 Guthrie L T
7209 James W J
7210 Carr United Methodist Church
7213 Lesniak G L
7215 Thorrington Linwood
7224 Small Thos Jr
7226 Ferrell L M Mrs
7234 Hatley J C
7236 Hursey O L
7237 Ferrell G W
7238 Allen J E
7243 Freeman G T
7245 Elliott B R
7246 Moss Fred
7249 Candello L C
7250 Gulley C V
7252 Lowe A C
7254 Perry W P
7255 Vaughan C G
7256 Reaves J A
7257 Shaw M L
7259 Smith D H Mrs
7260 Fuller Charles
7261 Daniel M R
7262 Meredith Sherry
7264 Snipes J B
7268 Morris E C
7268 Scott B W
7272 Upchurch Rupert Jr
7274 Partytime Ice Co
7276 Moore J C Jr
7277 Wheeler Jas
7280 Smith J D
7281 Coates E F
7288 Martin Gene
7289 O'Stenn C L
7292 Dean J R
7294 Kelly Susie
7295 Allen E T
7296 Allen E A Jr
7297 Royster Gene
7298 Reaves N C Mrs
7300 Godwin L O
7302 Williams L B Mrs
7314 Barker J G Jr
7316 Lemmond T C Mrs
7317 Allen I S
7318 Baker T P
7319 Carroll J J
7321 Liles H P Mrs
7322 Turrentine E D
7324 Adams W E
7328 Cooley B M
7329 Carroll D D
7330 Mac Rae T H
7333 Garner Tom
7334 Reams Benny
7336 Wood B K
7339 Oakley Ricky
7340 Griffin E M
7343 Shepherd C D
7344 Cheek B B
7344 Cheek Cabinet Co
7346 Sherron B E
7347 Poe C C
7350 Land Of The Little People
7350 Durham Memorial Baptist Church
7351 Freeman N G Mrs
7352 Roberts Weldon
7354 Chavis B S Mrs
7356 Moss O H
7357 Wilborn M M Mrs
7359 Stell W J
7363 Mc Farland Lillian
7365 Jones Lizzie
7367 Garner W E Jr
7369 Johnson P D
7370 Utility Plumbing Co
7372 Roberts J H Mrs
7374 Gray J C Jr
7376 Pope R L
7377 Thorne E H
7378 Whitley Dorothy
7380 L & M Garbage Service
7387 Ancrum J A
7388 Stewart R S
7389 Haith I T
7390 Johnson Tildon Jr
7391 Smith Mary Mrs
7394 Greene J E
7396 Griffin G R
7398 Eaves E A
7400 Aiken H H
7406 Spencer R L
7409 Luquire E A
7410 Bunn F W
7411 Lipsey A L
7414 Ange B S
7415 Deal M G Mrs
7420 Watkins N B Jr
7422 Vickers O G
7423 Fuller L L Mrs
7424 Hamilton Wilburn
7425 Piedmont Glass Co (Overflow)
7426 Parrish E J
7436 Pippin Richd
7437 Wheeler T C
7446 Bridges C E
7448 Locust R D
7450 Hill R E
7451 Bullock W H
7455 Painter Gertie Mrs
7456 Keith W D
7457 Ledbetter C L
7465 Bradley Chester
7470 Morrison R L
7471 Holeman Moses
7472 Percy J M
7475 Parker Lucille
7477 Davis Talmadge
7478 Hall Olivia Mrs
7481 Elliott J M
7482 Simmons C M
7488 Bowens Wm
7490 Strayhorn R B
7493 Mc Lean S D
7495 Watson C L
7496 Jacobs N L
7497 Avery J V
7500 Davis G D
7502 Perry E H
7503 Boykin L K
7504 Clements D C Mrs
7505 Parsons M E II
7510 Joyland Food Center
7511 Lehmann Q F
7511 Evans M M
7514 Farmer Cathleen
7514 Farmer R W
7515 Ange G W Mrs
7517 Covington Thos
7519 Gwaltney Z G
7520 Bone T E
7524 Cope W L
7525 Terry L W
7525 Terry's Upholstery Shop
7527 Hudson A H
7531 Bryant H L
7532 Minor D W
7533 Lewis P M Mrs
7534 Propst H L
7537 Kennon M C Mrs
7540 Collier C I
7542 Parrish J E
7544 Bennett R L Mrs
7550 Grey L B
7552 Mc Farland Verta
7553 Gregory C W
7554 Boone J H
7555 Swain I P Mrs
7559 Bethesda Ruritan Club Inc
7560 Fish D R
7564 Green C S
7565 Vanhook Lyda
7566 Powers G E Jr
7568 Brown H B Mrs
7569 Holliday G L
7572 Allen D E Mrs
7573 Mitchell Jasper
7575 Hight C W
7575 Hight's Bookeeping & Tax
7577 Champion C B
7578 Hall W E
7579 Evans M W Mrs
7580 Buck L B Mrs
7582 Perry W C
7583 Williams R W
7584 Crutchfield A C
7586 Crawford C B
7590 Moize B S
7591 Paschall H A
7593 Watson R M
7596 Byrd B L
7597 Torain G H Mrs
7598 Wiggs E R
7600 Fisher Marvin
7603 Royster B S Mrs
7606 Shaw Mark
7608 Burgess P K
7612 Cahoon R B
7615 Harris M C Mrs
7616 Roper D H Mrs
7617 Grissom K P
7618 Burnette Willa
7619 Appel E E
7620 Anderson Bryant
7623 Lewis Wayne
7626 Wells T R
7628 Hall M B Mrs
7629 Moore A R
7634 Stewart L L
7635 Brooks H M Mrs
7637 O'Neal M C Mrs
7640 Green L G
7641 Vample James
7642 Taylor I B Mrs
7644 Dairy Freeze
7646 Jones V M
7648 Li'l Genl Food Store
7649 Robinette A J
7655 Leonard P A
7658 Purcell J J
7659 Gilmore Clarence
7660 Kelley J G
7661 Mitchell C R
7662 Clevenger B L
7666 Watkins Clara Mrs
7667 Thomas J S
7670 Furniture Villa
7672 Gooch P G Mrs
7677 Pierson Oscar
7684 Ashworth Dorothy
7688 Penland Charles
7705 Ferguson Julian
7713 Peter Pan Grocery
7715 Jackson F L
7717 Wynne W N Mrs
7718 Whitfield Rodney
7719 Bailey Annis
7721 Rhodes J E
7723 Wilson B L
7729 Parker A E Jr
7731 Cannady Gaynell Mrs
7736 Olive B R
7738 Rochelle A V
7745 Jones H A
7750 Little B C
7751 Massey Jackie Mrs
7752 Odom J C Jr
7755 Thomas P A
7760 Karlsen G M
7762 Adcock J H
7764 Jones J A
7770 Cates E D Mrs
7774 Brown Robt Jr
7776 Henneforth Raymond
7777 Cates T J
7781 Carver J A
7781 Lilly's Beauty Shop
7782 Philpott B E
7785 Upchurch L W
7787 Printiss Cynthia
7788 Pendergraft B O
7794 Ferrell E M Mrs
7797 Sorrell C R
7804 Link D E
7806 Thompson J S
7812 Lewis R T Jr
7816 Clevenger D L
7817 Hall D B
7819 Farrington M I
7822 Jamison K E
7825 Hodge Delores
7825 Rochelle S C
7827 Wilkerson A P
7828 Storch L V
7830 Johnson R S
7832 Thrift John
7836 Thorpe M D
7838 Hosmer Hazel
7843 Coates C E
7845 Fox F R
7847 Price T L
7850 Stephenson R L
7856 Morgan J B
7859 Ladd David Trucking Whse
7861 Lee C W
7863 Heggins P M Mrs
7867 Bell W V
7873 Black E M
7876 Crim E B
7879 Hubbard W J
7889 Howerton Jerry
7893 Sims K T
7900 Suggs W J Jr
7903 Ingram R G
7907 Blackburn H D
7908 Capps D O
7909 Burgess F E
7919 Mc Nair Alton
7932 Hall Irene
7943 Sumner Albert
7944 Williams G B
7946 Brodie A L
7951 Wilson Linda
7953 Jones Magaline Mrs
7956 Dixon Joseph
7963 Ray D B
7964 Mills F R Mrs
7969 Perry J A Jr
7971 Palmer G V Rev
7972 Jones P E
7976 Bailey Sadie
7978 Byrd J M
7979 Wills M M
7986 Overby Rufus
7991 Taylor Roman
7996 Beasley Kenneth
7998 Tilley F C
8001 Lovitt L R
8009 O'Neal S M Mrs
8012 Ray K L Mrs
8013 Duke C E
8014 Knight Electric Co
8014 Knight Associates
8016 Williams R A Jr
8017 Nash W L
8018 Billings C A
8021 Dean G W
8025 Green S T
8028 Canfield G C
8029 Stinnett W E
8031 Mc Clure Wm
8031 Fox T R
8032 Johnson Fred Jr
8040 King Fletcher
8041 Taylor Archie
8042 Rogers Saml Jr
8046 Bigford Mossette
8051 Brown Ruby
8053 Huckabee H L
8054 Forrester John
8055 Capers E L Mrs
8056 Harris E C Mrs
8057 Jones B J
8060 Curry Mannie
8065 Griffin C J
8067 Taylor C L
8068 Churchill C B
8074 Gore Liston
8078 Ruffin Hezekiah
8079 Leak J M
8080 Cooley D M
8084 Pope L F
8088 Orange Grove Baptist Church
8092 Green W L
8098 Ross C J Jr
8102 Glennview Memorial Park Inc
8102 Union Insurance & Realty Co
8105 Concrete Service Co Inc Of Durham
8112 Morrow-Dixon Construction Inc
8113 Quality Electric Co Inc
8121 Fernstrom Moving Systems
8131 Neptune World Wide Moving
8135 Mc Elheney Homes Inc
8137 Carolina Mobile Home Improvement
8143 Herndon E H Construction
8147 Southern High School
8151 County Ford Camping Center
8153 Southernair Co Whse
8157 Southern Sales Agency
8169 Christian Don C Co Inc
8171 Elliot Auto Parts
8175 Roadway Express Inc
8178 Gann Industrial Supplies & Machine Shop
8187 Camperland Inc
8191 City Auto Parts
8202 North Carolina Licensed Practical Nurses Assoc
8208 Blue Flame Gas Co
8224 Virginia-Carolina Laundry Supply Corp
8236 Garland Woodcraft Co Inc
8241 Borden Brick & Tile Co
8246 Fowler M M Inc
8251 Newton Instrument Co Inc
8269 Hudson Funeral Home Inc
8271 Crabtree Pharmacy
8273 Durham TV Center
8275 Thrift Store
8275 Flowers Baking Co
8277 Lions Club Industries For The Blind
8281 Pifer Industries Inc
8283 State Hwy Patrol (Dist 11 Troop D)
8284 State Dept Mtr Vehicles (Drivers License Div)
8287 Mc Afee Bros Oil Co Inc
8289 Smith James A & Son Inc
8301 Mc Lamb A V
8302 Capps P B
8303 Immanuel Free Will Baptist Church
8304 Wynne J E Jr
8306 Dennis I C Mrs
8311 Johnson F D
8312 Price S E
8318 Fish Debra
8324 Noell C H
8325 Mills J R
8328 Reaves J E
8332 Durham County Library (Mc Dougald Ter Br)
8332 Mc Dougald Terrace Branch-Library
8333 Bullock R M
8334 Kelly G T
8335 Lorbacher P H
8336 Fuller M R
8340 Markham W A
8342 Minor J H
8344 Briggs J N
8345 Benson R C
8347 Fuller T L
8350 Fletcher C J Jr
8355 Mathews J L
8356 Glenn G D Jr
8360 Bill's Ornamental Iron Shop
8361 Smith D J Jr
8362 Wilson R J
8364 Freeman J R
8365 Lockhart N L Mrs
8366 Moore N C
8367 Snow C E
8368 Moore E P
8370 Scott G A
8376 Burrage B W
8379 Foust D M
8380 Mims W S
8386 Jernigan J L
8387 Wood M B
8388 Smith T R
8389 Rice R E
8392 Mitchell G W
8398 Rochelle G J
8400 Lomax R E Mrs
8401 Cates C C
8403 Page W S
8406 King D H
8411 Moore Lois
8413 Segars Bennie
8420 Arnold W M
8422 Blalock Johnny
8423 Parsons M E
8424 Wilson V F Mrs
8425 Green Oil Company
8426 Lowery L R
8427 Pendergraft J M
8428 Jeffreys C D
8429 Rogers M B
8435 Davis L
8436 Upchurch J P
8442 Carden Pump Sales & Service Inc
8442 Carden C E
8443 Currie R D
8446 Godsey D R
8446 Briley Billy
8447 Cates O L
8449 Fowler B L
8455 Champion J T
8460 Newton I M
8463 Williams T H
8464 Russell M B
8466 Scott J G
8468 Hester R P
8469 Clemmons Ezekeil
8470 Blackwell O S
8471 King T W
8472 Davis R H Co
8479 Watson C O
8480 Overton C L Mrs
8481 Bradley Neila
8482 Carden J C
8483 Andrews Oil Co

DIAL 596—CONTD

8483 Andrews W E
8484 Woods Minnie
8486 O'Briant's Amoco
8486 O'Briant W M
8488 Watson C W
8490 Smith L H
8493 Blount E J Mrs
8495 Ceres G D
8501 Fletcher G E
8502 Neal J D Mrs
8503 Glenn R E
8504 Honeycutt Bill
8508 Barbour G T
8509 Banks A L Mrs
8511 Weeks W A
8519 Berkley C E
8523 Wright E L
8525 Faircloth D R
8526 Glover S L Mrs
8531 Hall Sylvester
8536 Hall J P Jr
8539 Garner O M Mrs
8540 Martin H E
8544 Warren J W Mrs
8549 Goss S W
8551 Wilson G C
8552 Coleridge Robt
8560 Maynard B S Mrs
8565 Elliott C D
8566 Quick H M
8567 Locklear Mary
8571 Worley Earl
8571 Davis Josephine
8573 Austin E E Mrs
8580 Ladd J E III
8583 Edwards J W
8584 Goodwin H B
8585 Nichols H E
8586 Day Otha
8587 Marks C G
8588 Bass E D
8589 Bailey Bertha
8594 Pratt M L Mrs
8600 Owen Lester W
8601 Greene R R
8612 Ray J G
8620 Mc Corkle D B
8621 Tudor H O
8623 Carrington Wallace
8624 Smith D D
8626 Brinson Hattie
8627 Doss F D Mrs
8629 Bailey F A
8633 Colclough J W
8639 Carter A J
8654 Elam E P
8655 Brinkley H C Mrs
8661 King Girtha
8661 Fant Lester
8666 Baber G A Mrs
8668 Bailey L I Mrs
8669 Fletcher Linnie Jr
8671 Wright G D
8677 Johnson L C
8680 Love Minny
8684 Barrier M W
8686 Dennis P B
8687 Carson A B
8691 Banks J D
8692 Horton P P
8696 Pfeiffer Emma
8700 Hayes Don
8704 Dixon Burrel
8705 Sellars G L
8707 Smith H W Mrs
8708 Glover Ceda
8710 Stubbs James
8712 Barbee Clyde
8714 Covington Ruthie Mrs
8716 Nyomatato L K
8720 Dixon R L
8726 Byrd T J
8729 Branch C L
8730 Garrard D R
8733 Rogers C L Mrs
8734 Evans P D Mrs
8737 Westfall Clyde
8739 Lawton S F
8742 Couch T E
8745 Brewington Ben
8746 Gray H A Jr
8747 Friendly Floral Arts Gallery
8750 Evans C E
8751 Farrell J V
8755 Freeland J A
8757 Harris Geo
8758 Pridgen J C
8761 Sasser J D
8765 Bradshaw A L
8766 King A T Mrs
8769 Joyner R W
8770 Perry M A Mrs
8771 Scoggins Iris
8773 Lunsford Katy
8779 Jones D R
8780 Goodwin G H
8785 Morgan E M Mrs
8787 Bennett V C
8790 Holmes H W Mrs
8796 Riddle Jennie
8800 Pearce J W
8802 Brown Alice
8808 Inscoe T M
8811 Whitt O H Mrs
8816 Mitchell T L
8817 Anderson Willard
8817 Hanna G C
8822 Lee M M Mrs
8823 Stafford J A
8826 Fletcher Eug
8828 Wilkins B J Mrs
8830 Wilson L J Mrs
8832 Perkins C S
8840 East Durham Gulf
8842 Hunter E C
8843 Roseboro J E
8848 Shelburne F A
8849 Hoover Robt
8853 Yerky Donnie
8855 Holder M C
8857 Thacker Margt Mrs
8860 Bowser M M Mrs
8863 Dunn Larry
8867 Franklin F F
8869 Moore A H Mrs
8871 Christian S L
8875 Allsbrook A R
8883 Cofer L S
8887 Allen O L
8890 Hopkins L E Mrs
8891 Emmanuel A M E Church
8893 Gurley F J
8894 Goff A M
8904 Dixon Harold
8909 Hopkins G E
8917 Medlin C E
8923 Hinesley Brothers Truck Service
8926 Gray L A
8931 Bittle C L
8933 Bullock B M
8934 Hall Michl
8936 Tommy's Mini 1 Mart
8945 Mitchell M E
8946 Dawson N L
8948 Mann G V
8951 Cockrell J W
8952 Richardson English
8953 Sessoms E C
8956 Hill J E
8962 Puckett Darman
8963 Aiken F E
8964 Lovitt A L
8965 Henderson M O
8967 Wright J D
8971 Register D W
8973 Weaver L M
8976 Jones C M
8977 George Thos Jr
8978 Porter Mamie
8981 Slaughter O G
8982 Allen W
8983 Best Reproduction (Div Of Craftique Inc)
8988 East Durham Beauty Salon
9079 D & B Market
9100 Greens Daryl
9100 Jones T L
9107 Tate P S
9108 Hall Susie
9110 Page A R Mrs
9112 Richardson R P Mrs
9114 Ennis D E
9119 Skipper Jimmie
9126 Whitley J R
9136 Corse Eric
9137 Perry M H Mrs
9139 Cooper B D
9151 Jiggetts C L
9152 Taylor W E
9158 Wiley N J
9160 White Pearlie
9166 Watson B P
9169 Echols E P
9172 Roberson J B
9174 Howze Palestine
9180 O'Brian A R
9184 Bass P M Mrs
9186 Goldston R M
9201 Crichton W F
9203 Bridwell L W Mrs
9211 Spruell A B
9213 Streater J M
9223 Gebhart Roy
9227 Sergent B D Mrs
9228 Weaver D H Mrs
9229 Midgette D P
9232 Ragin James
9247 Mercer T Q
9250 Cox M R
9254 Moore A S Mrs
9259 Neal Wavely
9265 Draughon T C
9266 Holmes Corine
9267 Parker J R Jr
9270 Obie S B Rev
9279 Davis Louise Mrs
9281 Stephenson Melvin
9285 Rogers P N Mrs
9286 Johnson G G
9296 Greene Ray
9309 Miller & Norburn
9311 Durham Technical Institute
9328 Pendergraph & Thomerson Electric Co Inc
9331 Fellowship Free Will Baptist Church
9368 Mastercraft Carpet Distributors Inc
9384 C W Transport
9391 Steve's Gazebo
9393 Sloan Auto Parts Inc
9395 Durham Distributing Co Inc
9404 Evans S L
9406 Harris Eddie
9409 Willoughby R J
9412 Elliott Auto Sales
9413 Steele C E
9416 Williams David
9427 Little A P
9429 Burwell Annie
9432 Cozart Roy
9433 Dickenson Laura
9434 Reddick A R
9437 Peaden Van
9442 Price Eliz
9448 Jackson Aneita
9452 Fuqua Bill
9458 Whitley T E
9459 Johnson Viola
9461 Allen D J
9462 Earp J H
9463 Colony Manor Apartments
9467 Holder & Hunt General Merchandise
9471 Williams Donna
9473 Williams James
9474 Singletary L M
9479 Shaw R L
9479 Shaw R L Construction Co
9485 Lawrence Charles
9493 Boone Monnie
9503 Nichols P M
9507 Vzzk C S
9516 Taylor M W
9516 Little S E Mrs
9522 Mangum N B
9524 Smith H E
9527 Martin J E
9528 Taylor Home Improvements
9534 Andrews V R
9539 Hamacher Thos
9541 King Randy
9543 Brinkley H L
9546 Overton L Y Mrs
9556 Moore O B
9563 Luster Clinton
9571 Manning Charlie
9573 Smith D B
9574 Teasley Gene
9576 Barbee F L
9585 Bug Man Exterminators
9597 Ray's Used Cars
9902 Wilco No 5
9912 Little Rebel Grocery Store
9913 Kayo Oil Co
9922 Tom Cat's Movie Mate
9939 Buy-Quick Food Mart
9942 Fast Fare
9944 Convenient Food Mart
9945 Carolyn's Restaurant
9945 Etna Service Station
9950 Pantry Food Stores
9954 Lighthouse Food Mart
9956 Rex's Service Station
9964 Zafia Temple
9967 Bilboa Food Mart
9977 Alston Garage & Body Shop

DIAL 682 PLUS THE FOLLOWING FOUR DIGITS

0004 Day B A
0005 Johnson Apartments
0007 Hall Percy
0009 Mc Neil D M
0012 Tyndall M O Jr
0013 Hockaday E V
0017 Blalock V A
0019 Bynum C A
0020 Kiddie Kollege
0022 Sykes A J Mrs
0023 Keener R W
0024 Peed M F Mrs
0025 Langley C L Mrs
0028 Walker Nannie
0028 Walker D L
0029 Herndon C M
0030 Mc Clain James
0031 Cooper M E
0032 Scott J W
0034 Cress' Rest Home
0034 Cress F A
0035 Doak S H
0036 Lillie E R Mrs
0037 Matthews Shoes
0038 Hart Donnell
0041 Royster T A
0043 Crump Wm
0047 Ellis V O Mrs
0048 Thorpe M S Mrs
0048 Thorpe M E
0049 Riggsbee M E
0054 Rogers R C
0055 Mc Lean Augusta
0056 Price J E
0058 Mayhew E L
0059 Goodson L G
0061 Murdock W H
0063 Burnett Saml
0064 Maxwell Raymond
0065 Sloan B E
0066 Greene J H
0068 Summerlin R B
0069 Maddox T L
0071 King's Sandwich Shop
0072 Warren E S Mrs
0073 Advance Painting & Home Improvements
0073 Greene T H
0077 Sampson M A Mrs
0081 Rasberry N R Jr
0086 Brantley O M Mrs
0087 Johnson G S
0088 Kithcart T D
0088 Kincy I J
0089 Plummer E W
0092 Blakely L R
0097 Smith John
0097 Clayton F W
0102 Avery Wm
0103 Ellis E L
0111 Edwards Hubert
0115 Gordon M H Mrs
0116 Pope's Family Center
0121 Gunn S F
0123 Hill O L
0124 Grandy W M
0126 Rhew R D
0128 Cheek S J Mrs
0130 Cameron S C Mrs
0132 Bell's Beauty & Barber Supply
0133 Petty E T Mrs
0134 Bentel E F
0135 Wray L F Mrs
0137 Cousin J A Mrs
0139 Daniels A G Mrs
0140 Mc Lean D B
0143 Draughan R B Jr
0145 Hackney E H
0147 Presnell R H
0148 Steele Realty
0150 Isenhart Jack Mrs
0155 Bennett L D Mrs
0158 Owen C B
0163 Apple E W
0164 Wingate Albertis
0165 Kalish Rochelle
0166 Ellis O C
0169 Winston Mary Mrs
0170 Higgins Horace
0171 Mc Nair C E Mrs
0172 Cooke D B Jr
0174 Templeton H Y
0175 Page Jessie Mrs
0176 Naillon Tillmon
0179 Cate E H Mrs
0180 Barnhill W A
0185 Green R H Mrs
0188 Adams A R
0189 Page E B
0190 Walker D M
0192 Barber R A
0194 Best H J Mrs
0195 Top's Service Station
0196 Waddell Mamie
0202 Amazon Irving
0203 Dixon's Alignment Service
0205 Harvey A F
0206 Norris I D
0208 Wilson T S
0209 Harris L M
0210 Perry F N
0211 Ayers Wm
0213 Webb G W Mrs
0214 Pleasant W A
0215 Community Life Program
0217 Bonds Ivory
0220 Merrill Lylé
0221 Mc Neil J W
0227 Laws Zeb
0230 Freeman T E
0231 Triplett S E
0234 Whitaker D G Mrs
0235 Metz C M
0236 Terry J S
0238 Crocker J G
0239 Rigsbee L B Jr
0240 Wallace H G
0242 Little Mabel
0244 Ragland M J
0245 Winstead Dennis
0248 Hartsell Gladys
0250 Tomlinson B B
0253 Jackson Jezebel
0260 El Que Pasi
0260 Party Sack The
0261 Perry H B Mrs
0262 Peterson G O Jr
0263 Meadows B B
0265 Little E C
0266 International Carpet Outlet
0267 Levitt J M
0271 Dudley Dorothy
0273 Gay V R
0275 Watson Lonneal
0276 Cannady L F
0277 Hedgepeth Deborah Mrs
0280 Hocutt C H Jr
0282 Williams E R
0286 Overton Margery
0287 Haynes W O
0288 Moore M B Mrs
0289 Wilkie T D
0290 Smith D C Mrs
0291 Nails Bettie Mrs
0292 Bland C T Mrs
0294 Lunsford Barbara
0294 Kornegey Vera
0298 Long A P Mrs
0304 Christian Harward Furniture Co Inc
0309 Garrison Accounting Service Inc
0313 Young Men's Christian Association
0318 W D N C Radio Station
0318 Durham Radio Corp
0318 W D C G Radio Stations Durham Radio Corp
0327 Burthey Funeral Service
0329 Carolina Beverage Packers Of Durham Inc
0331 Mathes J M Co Of Durham
0332 Mangum Herbert
0335 General Motors Acceptance Corp
0339 Brogden Blackwell M
0341 North Carolina National Bank
0341 North Carolina National Bank Building
0341 North Carolina National Bank
0342 North Carolina National Bank
0356 Adia Temporary Services
0358 C K Keypunch Service Inc
0361 Brookdale Apartments The
0361 Inscoe Bobby Realty Co Inc
0361 Westover Park Apts
0365 Southeast Plan Service
0368 Coulter's Assocs Asla
0379 Hodges Saml C Jr
0383 Loflin Loflin Galloway Leary & Acker
0386 Durham Sporting Goods Co
0391 Markham & Markham
0396 Manpower Temporary Services Inc
0405 Durham Union Bus Station
0414 Finance America Corp
0414 Finance America Mortgage Service Inc
0420 Industrial Waste Control
0421 State Genl Ct Of Justice (Criminal Ct Clk)
0423 Scott Oil Co Inc
0425 Atlas Realty & Insurance Co Inc
0429 Swartz S & Sons Inc
0431 Rosenstein Robt N
0437 Associated Cab Co
0441 Montgomery & Aldridge Tire Co Inc
0449 Hill House
0449 Junior League Of Durham
0449 Hill Annie Watts Foundation
0451 Carpenter's Chevrolet Inc
0457 Wells-Lloyd Florist Inc
0471 Durham Merchants Association Credit Bur Of Durham
0481 M E H Hardware Co Inc
0483 Young Roofing Co Inc The
0487 Winders Wm R
0491 Tomlinson Co Inc
0496 Head M H & Son Inc
0501 Mincey I S Mrs
0504 Thompson E S Mrs
0509 Newton P F
0510 Veazey S G Mrs
0511 Watson N C Mrs
0512 Painter J C
0516 Shepard M M Mrs
0517 Hewitt R L
0523 Couch C F Mrs
0526 Allen Betty
0529 Brogdon Helen
0530 Foreman Hazel Mrs

DIAL 682—CONTD

0531 Ivey M M Mrs
0532 Durant Albert
0533 Cheek F C
0534 I-85 Grill
0535 Peacock T
0536 Glenn D R Mrs
0540 Wheeler D S
0542 Julian J J
0546 Pearce C C
0547 Moore C H
0548 Jacobs M S Mrs
0553 Green Arth Jr
0558 Rives T C
0559 Jackson Ida
0560 Cope C E
0561 Gallimore W M
0562 Fletcher M P Mrs
0563 Gordon D L
0565 Lanier E E
0566 Rainey E W
0570 Hester L M Mrs
0574 Howe M M
0575 Gilmore E G
0578 Fields John
0580 Lawson O L
0580 May H E
0583 Harris A P Mrs
0588 Kimrey L E
0589 Poe E O
0596 Shephard Charles
0597 Clement Wm A & Associates Inc
0598 Roughton A W Mrs
0601 Legoff J P
0606 Waller J M
0608 Reilly T C J
0609 Jones B M Mrs
0610 Johnson M H
0613 Williamson J C
0614 Bivins F M Mrs
0615 Greenwood Geo
0616 Thorpe A M
0619 Horry Albert
0620 Holmes Fannie
0621 Overby C C Mrs
0623 Bailey B S Mrs
0628 Knott T A
0629 Wiggins O A
0630 Clements B L
0632 Mack E B Mrs
0633 Chavis J A
0637 Wallace Betty
0638 Tabon Z C
0639 Hollander C C
0640 Dunn W M
0642 Mc Laughlin Laura Mrs
0644 Bradley T J
0645 Walters A H
0646 Mc Nair Jim
0648 Spell R V
0649 Perry E C
0652 Suitt C S Mrs
0654 Hux S E Mrs
0655 Carr Henry
0656 Yancey G P Mrs
0657 Spencer Helen
0658 Quick Elbert
0660 Lucas J H
0662 Judd B J
0664 Mitchell R L
0667 Herndon T I
0669 Guess J A Mrs
0670 Paschal W P
0671 Grace Baptist Church Day School
0673 Temple J E Jr
0674 Shore T R
0675 Doby B C
0676 Miller Willie
0679 Brooks Mollie
0680 Medlin Kenneth
0682 Smith C R Mrs
0683 Councilman R L
0684 Graham Julia Mrs
0685 Lee O S Mrs
0686 Hodge Verlin
0687 Suggs H B
0688 Llamas Cathy
0690 Little C R
0691 Dodson L E
0694 Dupree B J
0697 Moore W T
0702 Graham Roscoe
0703 Jones G L
0707 Scott D R Mrs
0708 King L S Mrs
0712 Scarborough Johnnie
0717 Pennington R R
0719 Beavers R B Mrs
0721 Herron L M Mrs
0724 Cordice P H Mrs
0725 Edgerston W B
0726 Edwards Mary
0727 Alston G B Mrs
0728 Carroll J T
0729 Weeks Alma
0731 Mumford L B Mrs
0732 Rigsbee C L
0732 Melvin Agienora
0734 Stanfield E P Mrs
0738 Thompson A W Mrs
0739 Long Mozell
0741 Tabron F T Mrs
0742 Cameron M M
0743 Mc Lean F L Mrs
0748 Crawford M W Mrs
0749 Southern Mansion Massage
0751 Crowder M H Mrs
0752 Williams J L
0755 Davis M C
0756 Pendergraft N E
0758 Graverholz M H
0759 Mitchell A M Mrs
0760 Rutherford B A Mrs
0762 Fuller Christine Mrs
0763 Mullen J L
0764 Green M D
0765 Mason K J
0767 Mc Call Archie
0768 Meacham E E
0770 O'Bryant S T Mrs
0772 Small C W
0775 Carter Myrtle
0775 Carter Nokomis
0780 Spears E F Mrs
0782 Caldwell Accie
0783 Everette Ed
0785 Pickett M B Mrs
0787 Rambeau W D Mrs
0788 Tilson C W
0789 Dodson P S Mrs
0794 Graham C J Mrs
0796 Harris M A
0797 Bissette E S Mrs
0798 Melton G W
0800 Joyner F B Jr
0801 Meadows Isabella Mrs
0802 Davids Annette Mrs
0804 Hayes Estela
0805 Page J W
0807 Solie G T
0810 Perry B J
0812 Eubanks D W
0813 Mc Lean J C
0818 Kithcart I K
0820 Mercer H L
0822 Barnhill J R
0824 Lasiter Lloyde
0831 Mc Carson L A Mrs
0836 Graham D G
0839 Betha Annie Mrs
0840 Sims L W Mrs
0845 Lowery Wm
0848 Evans C M
0849 Jones Milton
0851 Marshall F D
0853 Addison J M
0855 Bain D J
0856 Horton T E
0861 Owens & Son Grocery
0861 Boroyl Robt
0864 Felts Henrietta
0869 Mc Cutcheon J B Mrs
0870 Campbell Frank
0873 Crews J W Jr
0874 Edwards H L
0877 Shepherd H B Rev
0878 Mc Crae C L Mrs
0880 Lee Susan
0880 Lee L E
0881 Helms E T Mrs
0883 Horne F B
0893 High S D Mrs
0897 Patton E J Mrs
0898 Livingston O R Mrs
0898 Livingston Omeda Mrs
0900 Wall S E
0902 Carroway R M
0903 Mixon G N
0912 Nix R A
0913 Mc Kinney Noryned
0920 Murdock P M Mrs
0921 Jackson A E
0922 Jenkins Welding & Machine Shop Inc
0923 Hendrix Marsha
0924 Wilson R W
0927 Hardy Phillip
0927 Mangum Annie
0929 Byrd L D Mrs
0930 Pollard Mattie Mrs
0931 Capps N F Mrs
0938 Williams Clarence
0940 Tunstall W E
0943 Boothe G T
0945 Boykin Johnny
0946 Fletcher Viola
0951 Richards W M
0952 Lyon H B Mrs
0954 Barbee N O Mrs
0955 Lloyd Clyde
0959 Thomas J R
0960 Thorpe L G Mrs
0962 Mc Craw B H
0964 Morris A W Mrs
0965 Mc Intosh M A Mrs
0966 Prescott Thurman Jr
0969 Wells O C
0972 Borden M K
0978 Bennett J A
0982 Smith H A
0984 Grimes U G
0988 Riecherd Geo
0990 Plummer J W
0991 Mangum H K Mrs
0993 Brock E S Jr
0995 Kilpatrick Thelma
0996 Bailey Roy
0997 Riggs M P Mrs
1001 Leak E K
1002 Cole M F Mrs
1003 Hancock M H Mrs
1005 Massachusetts Mutual Life Insurance Co
1006 Perry E A Mrs
1007 Franklin C M
1011 Trice C O
1013 Farrington Ethel
1015 Goodwin D L
1016 Hamm B L
1017 Mebane G M
1019 Browne M L
1020 Big Star Food Store
1021 Fowler A W
1023 Bordeaux M W
1024 Haskins L C
1025 Bullock L L
1026 Rankin D N Mrs
1027 Murray J H
1028 Flowers Victor
1029 Pulley Jake
1031 Lipscomb Andra
1032 Self Alexander
1033 Hudspeth L R Mrs
1039 Pollard R L Jr
1045 Mulvihill A D
1050 Hillabrand V L
1052 Mc Dermott M P Mrs
1053 Canady B C Mrs
1054 Watts George School
1058 Benjamin W F
1059 Cunningham G J
1060 Brown H F
1060 Brown H F Plumbing Co
1062 Atkins J L Mrs
1063 Pearce R E
1064 Thomas N L
1067 Reade Emmalene Mrs
1068 Mc Rae J A
1068 Mac's Grocery
1070 Filmore D
1073 Triangle Flea Market
1074 State Genl Ct Of Justice (Superior Ct Div)
1074 County Superior Ct Ct Rm No 3
1075 Shepard Marjorie
1077 Elliott Valeria
1081 Belvin E G
1082 Allison J A
1083 King G C
1084 Cofield W P Mrs
1089 Woody L S Mrs
1090 Johnson's Body Shop
1090 Johnson L O
1092 King J W
1095 Ladybug Housecleaners
1096 Robertson Danl
1097 Williams L H Mrs
1116 Reade-Wood Insurance Agency Inc
1118 Brown V E Rev
1119 Weeks Al Motors
1126 Durham Alcoholism Treatment Clinic
1129 Child Advocacy Commission
1131 Rodenhizer & Umstead
1135 Motor Parts & Machine Co
1137 Totten Real Estate
1139 Alexander & Mc Cormick
1141 Hutton E F & Co Inc
1151 Duke Pwr (Dist Ofc)
1151 Duke Power Co
1151 Duke Pwr Co (Trans Div)
1151 Duke Pwr Co (Mktg Div)
1161 Baldwin's Beauty Shop
1161 Baldwin's Co Inc
1166 Gamble Henry D
1168 Tuscarora Plastics
1171 Scarborough & Hargett Inc Mem Chapels & Gardens
1174 Norfolk & Western Railway Co
1179 Colvard Farm Equipment Co
1196 Charlotte Liberty Mutual Insurance Co
1197 Harris E Carter Jr
1197 Mc Donald Arth A Jr
1201 Alston M D Mrs
1203 Hines Edw
1206 Reavis G C Mrs
1209 Walker Z D
1210 Kelly Junior
1211 Moss J E
1212 Willingham L L Mrs
1213 Mc Donald L N
1214 Runkle M L
1215 Rose's Stores Inc
1217 Williams R A
1218 Mc Kinnon David
1219 Thornton W T
1220 Brown A L
1226 Pratt Joseph
1227 Mc Cray John
1228 Carden R N
1230 Robo Autobath
1233 Plummer E H Mrs
1236 Lavenduski Kittie
1238 Beth-El Synagogue & Center
1239 Walton W O
1242 Duhling M W Mrs
1243 Middleton D J
1248 Fieldcrest Baptist Church
1249 Jones Beauty Shop
1249 Jones Louis
1252 Burroughs Louise
1253 Steward R L
1253 Stewart B R Mrs
1254 Vass W T
1258 Don's Plumbing Co
1259 Harward Ralph
1261 Mc Allister F M Mrs
1263 Overby B L
1265 Stout Lina Lee S Mrs
1266 Pickett Washington
1267 Pennington Raymond
1268 Cox J A
1269 Strickler P J
1271 Smith Irene
1273 Hine E W
1274 Taylor E G
1281 Norman R D
1284 Fuller G B Mrs
1291 Wells T R
1296 Haskins Alphonza
1297 Arnold M D Mrs
1298 Miracle Water Sales & Serv
1298 Deluxe Products Inc
1301 Plummer Hank
1302 Hasting E T
1304 Brooks R T
1305 Russell Memorial Church Day Care Center
1306 Ruffin Realty & Insurance Inc
1307 Lane W H
1308 Nunn E B Mrs
1309 Watson S M
1311 Stone Bros & Byrd Inc
1315 Truitt L L Mrs
1315 Gregoris C S Mrs
1319 Plemmons Julia
1321 Holeman B G Mrs
1323 Anderson H E
1325 Freeland A M Mrs
1328 Jones W A
1333 Strickland E K
1336 Lucas Sandra
1339 Bass C P
1340 Lanford D B Mrs
1341 Bullard M M Mrs
1342 Bennett Bruce
1343 Mc Collough Roxie Mrs
1344 Spain L R Mrs
1346 Church Of Jesus Christ Of Latter Day Saints The
1348 White Marvin
1350 Perry Corrinna Mrs
1351 Williams O C
1352 U S A Hosp (3274)
1353 Langley M B Mrs
1355 Howard Jas
1355 Pleasants J A
1358 Bouknight M G
1359 Smith B J
1360 Hardy A S Mrs
1361 Anders Lydia
1361 Lamm C R
1362 Tally P G
1363 Spearman D C
1365 Kirby M L Mrs
1366 Roberson Roy
1369 Grissom V F Mrs
1370 Thompson A E
1371 Thompson Glenice
1374 Mc Allister H C
1375 Pindle V E
1377 Clegg M S Mrs
1378 Evans F B
1380 Martin M L
1382 Ingram Ida Mrs
1383 Hackney O D
1384 Causey S A
1385 Gilmore J Jr
1387 Strickland O M
1388 Colonial Store Inc
1392 Williams G M
1394 Clark W A
1395 Williams G M
1397 Van Wey W S
1401 Dunegan E J
1403 Wilson J C
1405 Scroggs H C
1407 Der Wo M O
1409 Ellis O R
1410 Sparks L R Jr
1411 Bennett Allie R
1411 Brawley Edw T
1411 Brawley Sumter C
1414 St Barbara Greek Orthodox Church
1414 Greek Orthodox Church Community
1416 Garth Arbie
1418 Riggsbee E L
1422 Cobb C C
1423 Peiffer T D Mrs
1424 Mills Hubert
1426 Smith A L Mrs
1427 Carson D A Mrs
1428 Mayberry T J Jr
1431 Women In Action Clearing House
1432 Johnson P L Mrs
1434 Garrett M F
1435 Holland Lenroy
1438 Bryant Ralph
1441 Brunson Joe
1442 Rich Thos
1444 Gaither Sudie Mrs
1446 Outlaw E J
1447 Belcher J W
1448 Lyon J A Jr
1449 Wall H S Mrs
1454 Vashaw L H Mrs
1454 Harward L L
1455 Mc Callum T A
1458 Weisner T C
1459 Mc Alexander R C
1460 Alston Robt
1465 Tyson H L
1468 Ferguson O W
1470 Gilmore A M Mrs
1471 Timberlake Lizzie Mrs
1473 Scott J E
1476 Boyter G K
1477 Stutts C D
1481 Hunnings L T
1482 Ross D H
1483 Bailey Margt Mrs
1484 Covenant United Presbyterian Church
1485 Kyle G T
1486 Blake Alma
1487 Fischer M S
1488 Johnson J A
1490 Poole M W Mrs
1491 Calvary Free Will Baptist Church
1491 Calvary Free Will Baptist Church (Social Bldg)
1494 O'Shea Thos M
1495 Burnett F G
1496 Allen M L Mrs
1501 Dixon R S Mrs
1504 Hawkins C M
1507 Barnett A B Mrs
1509 Herndon Thos
1514 Trueitt J C Rev
1516 Biggerstaff A B
1518 Headen Theo
1520 Latta Eug
1524 Dark Herbert
1526 Tart Keller
1533 Clarke O M
1534 Mayton B A
1538 Jones Cath
1539 Hills Goldie Mrs
1542 Chavis W L
1543 Austin Alton
1545 Pearson M C
1547 Daniel E H Mrs
1548 Watts Street Grocery
1549 Watson A L
1551 Gregory F B
1554 Webb Bunny
1556 Maybrey M M Mrs
1557 Groves J W
1558 Peterson C H
1559 Daye L A
1562 Knight M W Mrs
1563 Kirby M L Mrs
1565 King G L
1566 Weaver's Cleaners
1567 King J T Rev
1568 Robin J S
1570 Noell W D
1572 Walker L R T
1573 Mayfield S L
1577 Mc Callum N R
1578 Bolman R M III
1580 Bourbous N G
1585 Royals Dan
1585 Durham Men's Halfway House
1589 Harris P B
1591 Lynn D V Mrs
1592 Perry H G
1593 Bradsher W L Jr
1596 Williamson M W Mrs
1605 Page R E Rev
1608 Johnson M A Mrs
1610 Sellers John

DIAL 682—CONTD

1611 Carden James B Real Estate
1611 Carden J B
1616 Lockhart A H
1619 Boston M M Mrs
1620 Oliver R W
1621 Hart's Beauty Shop
1621 Hart P H Mrs
1622 Tew E W Mrs
1626 Page J P
1631 Remnant Shop The
1632 Sauls Gattis
1636 Ledbetter Ron
1637 Mc Lean F W Mrs
1639 Jones Donald
1640 Thomas H C
1641 Hurlburt J A
1642 Kelly O M
1644 Pollard Ruth Mrs
1646 Glenn C A
1647 Houser D F
1653 Flake Ann
1657 Lewis E H Mrs
1658 Knight H O
1659 Branch M B Mrs
1660 Dunbar Realty & Insurance Co
1662 Cheek Gertrude
1663 Bailey J B Mrs
1664 Herndon E J
1665 Fuqua J H
1668 Pearce C C
1669 Carter J C
1670 Watson E W
1671 Jackson R F
1672 Johnson D E
1674 Knoerr B M Mrs
1675 Upchurch O W
1676 Tempest G F
1676 Tempest Gerald F
1677 Ramsey E J
1679 Moseley I H Mrs
1681 Barbee C T
1689 Whitaker H S
1690 Jones J E Jr
1691 Blackwell Nuphvell
1692 Parker W E
1693 Meares Cleaners
1694 Davis T M
1695 Marshall J R
1696 Teasley J E
1701 Ray V L
1703 Winston Sherry
1704 Knowles H A
1707 Smith C L
1709 Andrews H E
1710 Corngut Irwin
1711 Allison W B
1711 Allison A J
1713 Hatley J S
1714 Carpenter M L
1715 Russell G S
1716 Reitzel L M Mrs
1718 Spencer Bessie Mrs
1720 Howell R G
1721 Buie D W
1724 Johnson H S Mrs
1727 Harris Alder
1728 Parker A W
1730 Stallings R S
1731 Quick Geo
1733 Harris J J
1735 Henry Lovie
1737 Bynum Estora
1738 Mc Conville E M
1741 Speed Ruby Mrs
1743 Norris F W Mrs
1744 Spell A R
1745 Pittman J A
1746 Herndon R F
1747 Smith G B
1751 Owens C L
1752 Mc Bunch Mack
1753 Farm Fresh Dairy Store No 1
1756 Wilson J S
1763 Bottoms G M
1765 Woods E P Mrs
1768 Harris E R
1769 Phillips S B
1771 White J F
1774 Williams S M Mrs
1775 Teeple A L
1777 Winston L H Mrs
1778 Glenn C E
1779 Coleman Steve
1779 Barbour Robbie
1781 Sims E H Mrs
1782 Guess H H
1783 Pic N Pay Shoes
1784 Taylor Myrtle
1788 Fletcher Russell
1793 Pendergrass J H
1795 Mitchell Edna Mrs
1797 Dennis L A
1798 Robbins Greg
1800 Mc Neil J H
1802 Pangle Susan
1810 Barnes J T
1812 Hall M E
1812 Paschall F L
1814 Poole C W
1815 Scott Martha
1816 Davis E W Mrs
1821 Urban & Industrial Pest Control Co Inc
1821 Madhi Muhsin
1822 Retail Clerks Union 204
1823 Hope J E
1824 Williams Kathryn
1829 Mazyck Estelle
1830 Johnson Gilbert
1833 Morris R A
1835 Manning W L
1836 Norflett W J
1837 Dunson H A
1838 Miller N J Mrs
1840 Harris I M Mrs
1842 Blackwell W N
1844 Schweiker Wm III
1845 Walston J T Mrs
1846 Bain F T Mrs
1849 Dunn J B
1850 Grafton T L
1852 Graham N H
1853 Vaughn J F Jr
1855 Hunt W M
1856 Stewart J L
1859 English E C
1860 Parrish F F
1861 Lee Clinton
1862 Mc Neill E L
1863 Blake E O Mrs
1864 Thomasson I M Mrs
1865 Henry Claude
1871 Duke Park
1877 Gladstein Fanny Mrs
1879 Love George C Jr
1879 Love G C Jr
1880 Spaulding R W Mrs
1881 Hylton S O
1883 Barnes J B Mrs
1884 Eubanks Norman
1885 Wellington M L
1886 Ritch R L
1891 Kersey J A
1892 Williams Bobby
1893 De Nitto G A
1900 Jenkins Donald
1901 Laura's
1905 Head Ben
1906 Cockrill Elsie
1907 Revis A A
1908 Marshburn James
1909 Thompson N A
1910 Young M R
1912 Schuchardt E C
1914 Scoggins L A Mrs
1916 Keith Eliz
1918 Mc Intyre Coy
1922 Powell J E
1923 Jarrett B W
1924 Green M M
1925 Starks S H
1927 Poole J L
1928 Harvey N M
1931 Little C J Mrs
1933 Marvin Herodon
1934 Perry Wm
1935 Edwards W E
1936 Johnson W O
1937 Self W J
1940 Mc Crae A H Mrs
1947 Ross Julian
1949 Edwards L M Mrs
1951 Gooch E E Mrs
1952 Scurlock P C
1954 Jones J E
1956 Hilliard B H Mrs
1957 Rogers R T
1958 Vickers F M
1959 Ribet M W Mrs
1960 Cameron N P Mrs
1962 Priest E D Mrs
1963 Chavis R C
1964 White Charles Jr
1965 Hunter Telephone Answering Service
1965 Hunter Dorothy H Mrs
1965 Durham Jaycees Inc
1965 Durham Bd Of Realtors Inc
1966 Stokes O M
1968 Adams P M
1972 Lawrence Iris
1973 Fuller Leroy
1974 Schmickle Wm
1975 Alston W R
1976 Jones Excell Jr
1981 Williamson S B Mrs
1982 Farrington D M
1984 Hammock G H
1988 Isaacs E S
1989 Howell Calvin
1990 Fletcher C T
1991 Brown P J
1992 Forbes C O
1994 Glenn C E
1995 Locklear John
1997 Davenport R B
1998 Tilley D G Mrs
2002 Williams C R
2004 Phillips W C
2006 Credle Engineering Co
2007 Phipps David
2012 Glenn M E
2014 Bennett Elbe
2015 Bates S H
2016 Woods C C
2020 Johnson Barbara
2021 Webb Vernon
2022 Sweaney L H
2024 Ross P D
2029 Hendrix R G Mrs
2030 Muse J T
2031 Cruse A R Mrs
2035 Mc Neill Debra
2036 Wilson Jean
2037 Weaver M F Mrs
2038 Dunn M G Mrs
2040 Shepherd G H Jr
2040 Walker A D Mrs
2043 Herndon G B
2045 Saint Andrews Episcopal Church
2046 Maiden Martha
2048 Holloway O O
2051 Holt W R Mrs
2052 Bullock V S Mrs
2057 Upchurch L S
2058 Christie F D
2060 Jenkins Eug
2062 Cook O P
2064 Ebron Clifford
2065 Lawson A W Rev
2066 Speed H W Mrs
2069 Clegg M B
2070 Jenkins W F
2072 Long W H
2073 Morgan J P
2074 Mc Fadden Larry
2078 Kennedy Farrell
2081 Atkins M S Mrs
2083 Callette A F Mrs
2083 Covell Margt
2084 Vicker Jimmy
2088 Owens E M
2091 Parker J S
2092 Hancock G W
2093 Allen Iola
2094 Womack Helen
2095 Woodall N E
2096 Flintall M B Mrs
2098 Shaw Jannie
2101 American Tobacco Co The
2101 American Tob-Lucky Strike
2117 Ward Furniture Co
2119 Modern Electric Co Inc
2121 Budd-Piper Roofing Co Inc
2126 Williams Norman E
2126 Darsie Charles
2129 Beel Wm E
2133 Durham Chamber Of Commerce
2137 Peeler J Lee & Co Inc
2141 Western Temporary Service Inc
2143 Durham Merchants Assn Inc
2147 Clark & Sorrell Inc
2151 Van Dyke Janice I
2151 Wilson Jean
2154 Lincoln Hospital
2154 Mc Carley's Co Inc
2159 Kimbrell's Furniture Exchange
2159 Kimbrell's Furniture Co Inc
2161 Central Carolina Bk & Trust (Bank Card Censer)
2165 Hasco Inc
2181 Village Auto Parts
2191 Staunton Sales Inc
2193 Roycroft's Warehouse
2195 Boyce Supply Co
2203 Fortune Gloria
2204 Watkins R J
2206 Long R P Mrs
2207 Smith V T Mrs
2208 Waddell J E
2210 Johnson Esther
2217 Mc Phail Pauline
2218 Pratt V G
2224 Thornton B H
2225 Mc Call L J Jr
2226 Rives L J Mrs
2229 Shepherd L P Mrs
2230 Johnson J C Mrs
2233 Farrington W S
2234 Johnson Kelly
2235 White's Boutique
2238 Newton J L
2238 Lee Thos
2239 White Melody
2241 Tilley Carolyn
2242 Adams Agnorial
2248 Shaw P L Mrs
2248 Rogers J Clinton Insurance & Annuities
2250 Williams Lindsey
2252 Wright Teve
2253 Plumb Bruce
2253 Godwin Spencer
2255 Williams Dennis
2256 Stroud V G Mrs
2262 Leland L C Jr
2263 Craig Carl
2267 Ray C A
2268 Mc Griff James
2271 Hutchinson S C
2272 Mc Lean M L Mrs
2273 Goode Wm
2274 Becton O G Mrs
2275 Mc Lean S W
2276 Jo-Belle Millinery
2278 Davis A M Mrs
2280 Smoke Elijah
2281 Byrd R B
2285 Blake Edith
2286 Tucker J M
2288 Green A L Jr
2291 Hawkins H J
2293 Cooley V T
2296 Kommel Paul
2298 Peters R L
2300 Truckin' Movers
2303 Carver M P Mrs
2306 Hunt V T
2308 Taylor J D
2309 Thomas V R Mrs
2310 Ewing David
2314 Bobbitt Z W Mrs
2317 Davis N G Mrs
2319 Gilchrist Rosa Mrs
2320 Cuthrell Matthew
2322 Barbee H M Mrs
2324 Curry E S Mrs
2325 Brooks A E
2326 Mc Lean E W
2327 Carter Gerlean Mrs
2328 Simpson J B
2329 Farthing W L
2330 Davis R T
2331 Rogers J R
2332 Deluxe Barber Shop
2332 Tiny Tott Playworld Nursery
2333 Markham C D
2335 Alston L W
2336 Vickers T B
2341 Riley W R
2343 Wigs-R-US Inc
2348 Owen L N
2349 Slade D M Mrs
2353 Horton Engraved Name Plates
2354 Cash C E
2355 Brown S H
2356 Newton M R Mrs
2357 Larrymore R S
2358 Capps K T Mrs
2360 Bullard R A
2363 Mangum W C
2364 Mc Millan M H Mrs
2367 Napier W L
2368 Amis E S Mrs
2372 Wallace M L Mrs
2374 Harris F J Mrs
2375 Jenkins Joseph
2376 Little Ray
2379 Thorpe Tourist Home
2381 Pendergrast E E
2383 Brown W A Instruments Inc
2384 Fruchtman L G
2386 Smith M M
2388 Knott R P
2390 Bruce T K
2391 Norman Eliz
2394 Jones E D
2395 Atkins J W
2397 Walston Martin
2398 Brown E L
2400 Wood L A Mrs
2402 Easterling C L
2403 Ammons C O
2404 Jones J T
2405 Norwood M R
2406 Duncan J C Mrs
2408 Mc Manus Irlene
2410 Miller Wm
2413 Le Grande Beauty Salon
2414 Hobbs S B
2415 Spoon E S Mrs
2418 Palmer L D Mrs
2420 Mincey A E
2422 Hunter John
2423 Tucker M S
2424 Mayhue Doretha
2427 Lewis M M
2429 Malette E H Mrs
2430 Pretty Sharon
2431 Howard M A Mrs
2432 Holt S M
2433 Speigner T R
2435 Young Alex Jr
2436 Cates Sheila
2438 Brown W E
2440 Bunn Frank
2441 Woodlawn Memorial Park Inc
2443 Gladden James
2444 Triangle Fireplaces
2445 Johnson T J
2446 Cates Lula
2447 Williams F H Mrs
2448 Latta L C
2449 Hales C A
2452 Albright W M
2457 Whitfield W E
2458 Vaughn G W
2459 Faucette C H
2462 Brown John
2465 Mumford H S Rev
2468 Carr E J Mrs
2470 Cates M E Mrs
2473 Kirk Z B Mrs
2474 Smith J O
2475 Scott E M
2476 Bland The
2482 Strickland Georgie
2484 Ballard H P Mrs
2485 Perry R C W
2487 Brumm Beatrice
2488 Carraway R T
2489 Carmon Lennon
2490 Norton L M Mrs
2491 Baker Margt Mrs
2494 Timberlake J W
2497 Ellis R L
2498 Wilson L J Mrs
2501 Cox G W Jr
2505 Parrish O M
2511 Quality Paint & Body Shop
2514 Barnes' Tile Co
2514 Barnes W H
2516 Amey F D Mrs
2518 Tabon Elton
2520 Armstrong Elson
2522 Burnett M T Mrs
2523 Russell Memorial C M E Church
2526 Briggs A S Mrs
2527 Mears R A
2530 Hollaway E C
2532 Mc Millan Eliz
2533 Clement W A
2534 Rowland R H Mrs
2535 Mc Collum I A
2536 Lovely Levi Jr
2539 Griffin S W
2540 Rombe
2541 Chronister H P Mrs
2542 Morgan E J
2544 Elmore Leroy
2547 Lockamy W M
2552 Mac Rae J L
2554 Parker P M
2556 Richardson Roosevelt
2557 Mc Neil E T Mrs
2559 Roe W J
2562 Community Planning Services
2565 Clegg Hattie Mrs
2569 Kelley I L Mrs
2570 Webb Anne Mrs
2571 Briggs M A
2573 Sam's Pawn Shop Inc
2576 Taborn L W
2578 Royall Roland
2579 Dunn J J
2581 Davis Thos
2582 Stephens W D Jr
2588 Pittman Nina
2589 Davis Mary
2592 Poole P A Mrs
2594 Lawrence Harry Jr
2603 Peterson H D
2603 Kelly Susie
2604 Buchanan B J
2605 Jones W S
2609 Morris D S
2613 Delionbach Septic Tank Service
2613 Delionbach J P
2614 Hall J P
2615 Swann Mildred
2615 Wiley M L Mrs
2616 Jones M G
2619 Royster E D Mrs
2620 Trantham J L
2622 Rogers M S Mrs
2624 Bynum A C
2626 O'Brient's Music Store Inc
2627 Bell D H Rev
2628 Pennington Johnny
2628 Pennington Robt
2630 Oakley M H
2632 Evans H H
2634 Atkinson J H
2635 Honeycutt David
2636 Modern Beauty Shop
2642 Sawyer H C
2643 Page B F
2644 Culbreth Marlin
2646 Peace Eric
2647 Melvin Cynthia
2649 Harry M T Mrs

DIAL 682—CONTD

2650 Oakley Arth
2651 Veasey F R
2652 Walker B P Mrs
2653 Celko R P
2654 Frasier L R B
2655 Associated Scaffolders & Equipment Co Inc
2657 Christian & Missionary Alliance Church
2657 Christian Missionary Alliance Church
2658 Butts L F
2662 Chappell M B Mrs
2665 Tatum Frank
2668 Murphy D C
2669 May C L Jr
2672 Cheek N A
2674 Long R S
2678 Suggs Patricia
2679 Tarheel Motor Sales
2680 Darden Peggy
2683 Stover G R Mrs
2684 Meyers L J
2686 Riley R D
2689 Redfern Rebecca
2690 U S M C Recruiting Sta
2690 Marine Corps Recruiting Sub-Station
2693 Suitt J L
2696 Gann E S
2700 Brightman E S Rev
2702 Bailey Insurance Agency
2702 Bailey E N Jr
2703 Gates V M
2704 Tuck C J Mrs
2705 Lambeth T E
2707 Wilson M L
2709 Spathis J A
2712 Ruffin Pearlina
2713 Durham Tailor Shop
2714 Spaulding C C School
2715 Sica Ann
2716 Phipps Jennie Mrs
2717 Hardiman M H Mrs
2719 Thompson Archie
2721 Stein Robt
2722 Leary's Bail Bonds Inc
2723 Noel W W Jr
2724 Smith C C Jr
2725 Hempel F G
2729 Hall W H
2731 Mc Neill Rubye Mrs
2735 Richmond W F
2737 Clark T S
2738 Avent Jean
2738 Clements Randy
2739 Atkins J L Mrs
2740 Claiborne M W Mrs
2741 Malpass T H
2743 Morgan M O Mrs
2744 Medlin Leroy
2745 England B P
2745 Bullock O L
2746 Norris D M
2748 Glenn J B
2750 Mc Michael M B Mrs
2752 Cutler C L
2754 Watson Hunter
2756 Lyon A M Mrs
2758 Thompson Mabel
2760 Purcell L H Mrs
2761 Mc Clain W J
2764 Pettus T K
2766 Poteat R C
2767 Singletary W M
2768 Brown K D
2771 Mo-Do-Bait Co
2771 Harward D L
2771 Mo-Do-Bait Co
2773 Taylor S M
2778 Botts Cathy
2780 Coleman M H Mrs
2782 Taylor W M Mrs
2785 Miller F H
2786 Harris S E Mrs
2788 Veasey E V
2789 Spinks J E
2790 Woodall J F Jr
2792 Cline M B Mrs
2793 Poole S A
2794 Lovell H E Mrs
2795 Daves W F
2800 U S N Recruiting Ofc
2801 Poe C T
2803 De Berry James Jr
2804 White H L
2805 Parrish Evelyn Mrs
2806 Keese P G Rev
2807 Comer R P
2808 Smith R F
2809 Thompson G H Jr
2811 Farrow B R
2814 Mc Cormick Clyde
2817 Jeffries John
2817 Parker Mary
2818 Daniels R Y
2824 Rogers E L Mrs
2826 Parker Jonah
2827 Holeman Florence
2828 Renn A D
2829 Joyner J R
2830 Johnson T L
2831 Churchill L M
2833 Slater M W Mrs
2834 Mitchell J E Mrs
2835 Andrews Herbert
2836 Perry T O
2837 Evans C C Mrs
2838 Hedgepeth V W Mrs
2839 Burroughs Lois
2840 Harris F T
2844 Cooper Barbara
2845 Thorpe W M
2849 Frisby H G Mrs
2850 Neal D C
2853 Allen Sidney
2854 Norris L D
2855 Harris Dorothy
2863 O'Briant Z O Mrs
2864 Weaver E J
2864 Jemison C E
2865 Baker F L Rev
2867 Streater Eula Mrs
2868 Lyon Patricia
2869 Rainey E M
2871 Boy F K
2873 Young W C
2874 Perry J L
2876 Critcher E J
2877 Mc Coy Roosevelt
2878 O'Neal L W Mrs
2879 Gunn J S Mrs
2880 Podger K A
2882 Smith A B
2884 Prayloe Beauty Shop
2885 Anderson H H
2886 Williams Raymond
2887 Horner J T
2888 Evans H L
2890 Jones F L
2890 Smith Janet
2892 Jones Louise
2894 Metcalf N E
2898 Crutchfield A M Mrs
2900 Branson Memorial United Methodist Church
2901 Stephens Lucille Mrs
2903 Shirley Phillip
2903 Drake M E Jr
2904 Cummings Edw
2906 Jones G T
2907 Pratt M E
2908 Tilley Charles
2910 Tourian A Y
2912 Martin T G Mrs
2913 Carolina Times The
2916 Tucker E M
2919 Stancil Novella
2920 Hopkins N T Mrs
2921 Cole C C
2925 Koynegay R O
2926 Satterwhite M T Mrs
2927 Copley J O Jr
2928 Mc Crea Frank
2930 Goldston L E
2933 Bedient R O
2935 Suggs R A
2936 Lassiter B R
2937 Duncan G S
2938 Brooks T R Mrs
2940 Dunn W O
2941 Jones L M Mrs
2942 Dorval Bruce
2944 Suggs Place
2949 Allen R W Jr
2950 Wilkins L H
2951 Edens North Durham Drug
2955 Chisenhall D A
2957 O'Briant Dale
2959 Green J E
2960 Holeman Brian
2962 Russell R L
2963 Lyons B W
2964 Wilson C T
2965 Harris W J
2966 Wicker A D Mrs
2967 Walker C E
2969 Casper J L
2970 Steed J G Rev
2972 Waker Frankie
2973 Lingenheld E C
2974 Mills Aaron
2981 Model Laundry Of Durham Inc
2983 Wiggs A G Mrs
2984 Alston Joyce
2985 Strayhorne J S Mrs
2986 Craig W L
2987 Leathers Lorenzo
2988 Burwell Barbara Mrs
2989 Butts J R
2990 Bryant Paul
2993 Taylor D M
2994 Wall J M Mrs
2995 Southerland H H
2999 Harris P W Mrs
3000 Chavis E L
3002 Roberts W L
3003 Chronaki Irene
3005 Upchurch Irene
3008 Boyd E T Mrs
3009 Jones B H
3010 Waddell Elmore
3012 David F A Mrs
3013 Hardee P B
3018 Carden C B
3022 Allen J G
3025 Satterfield L G Mrs
3026 Vereen C B
3028 Jones Clarence
3030 Lawson E D Mrs
3032 Rochelle H L
3041 Allen Otis
3043 Estes Rudolph
3044 Carden Tommy
3045 Veasey Insurance Agency
3046 Mc Neil Charlie
3047 Thompson M M Mrs
3048 Clemmons H L
3051 Daye Hilliard
3052 Lipscomb M B Mrs
3055 Williams Glenard Rev
3058 Oatney Wilbur
3060 Henley J B
3061 Cavanaugh Betty
3063 Baker K E
3064 County Planning Admn
3066 Mills E R Mrs
3069 Community Beauty & Barber Shop
3070 Mc Iver Willie
3071 Rivera A M Jr
3078 Winston Pauline
3081 Love M D Mrs
3082 Ross Tom Jr
3085 Brogden Erma
3087 Harris B L
3088 Robinette Myrtle
3089 Van Hook Lillie
3090 Turyn W W
3092 Pamplin M H Mrs
3094 Mc Coy N M Mrs
3095 Bostick Charles
3096 Rogers E A
3097 Gibson J E
3098 Holman R E
3100 Mitchell D H
3102 Kirtz J M
3103 Miller Betty
3106 Ross Shirley
3108 Merritt C F
3109 Dog House The
3109 Sugarkist Donuts
3110 Rogers A M Mrs
3114 Godwin H D
3115 Fogg Annie
3116 Womble N W Mrs
3117 Queenie's Beauty Shop
3119 Ceon Z L
3120 Lynn E W Mrs
3124 Tyler J W
3125 Martin Elsie
3126 Chavis A M
3127 Long S M
3131 Harrington Matthew
3133 Planck C C
3134 Stapleton K E
3135 Karriker T R
3136 Herndon T W
3137 Williams J C
3142 Mc Knight Anthony
3144 Service Tailor Shop
3146 Morrison S D
3148 Vaughn E H
3150 Eller Vanessa
3152 Watson W L
3153 Eings Elvin
3154 Johnson Alvin
3156 Kuth Marvyn
3157 Judkins D C Mrs
3159 Betts M E
3163 Rattelade J H
3164 Short E J Mrs
3165 Bell's Merchandise
3167 Bass Juanita Mrs
3170 Sorrell L J
3171 Shackleford Milton
3176 Sherman J B
3185 Riddick L I Mrs
3187 Horry R N
3188 Wall F M
3190 Blommer E J
3191 Mc Caskill F T
3192 Durbarn Board Of Realtors
3195 Johnson J C
3196 Hall E L Mrs
3201 Warren Marion
3213 Andrews E W
3216 Bohanon M L
3217 Packenham J H
3218 Powell J A
3219 Tucker J W
3220 Daye R F
3221 Ketchin H E
3224 Tainer John
3225 Scarboro Eddie
3226 Currence B A
3228 Goldston B L Mrs
3229 Judd J S
3232 Buie Alton
3233 Williams Haywood
3234 Barrett Terry
3235 Moore Jack
3237 Hodges L E Jr
3243 Excelsior Barber Shop
3244 Ross Isaih
3245 Ferrell V F Mrs
3246 Emory J O
3250 Blue J F
3251 Edgemont Baptist Church
3252 American Legion Fair Grounds
3255 Mangum J D
3256 Royal L M Mrs
3257 Worthy A O
3258 Russell Maggie
3260 Mc Neill R E
3261 Hester Jesse
3262 Dunnegan E E
3264 Johnson E R
3267 Johnson C G Rev
3269 Pugh Ethel Mrs
3270 Cordice Norman H
3271 Critcher E J
3276 Fisher Funeral Parlor Inc
3281 Young Richd
3282 Carlton Grocery
3283 Lyons Geo
3284 United House Of Prayer
3285 Mc Neill L L Mrs
3287 Barbee E J Mrs
3289 Strayham G W
3289 Strayhorn G W
3293 Foster S M
3295 Phipps R H Mrs
3296 Mitchell Helen
3298 Dean S D
3300 Cole L U Mrs
3301 Michaux H Y
3301 Blanks Cheryl
3302 Dean Lewis
3303 Harris M C Mrs
3304 White F W Mrs
3305 Wilson Mary Mrs
3308 Lyon M R Mrs
3309 Perry J E
3313 Preslar S J
3314 Washington Wallace
3316 Council T I Mrs
3317 Roberts Martha
3318 Dodson F R
3320 Bullock Margt
3322 Andrew Benj
3325 Taylor Monroe
3330 Aldridge W H Jr
3331 Howells Callie Mrs
3333 Rice Annie
3335 Hamlin D V
3336 Ford B B
3339 Connor Bob
3340 Burgess F C Mrs
3341 Williams H P
3344 Glenn J J
3345 Thrower Earl
3347 Gaines W W
3348 Turrentine Walter
3350 Browning V M
3352 Dooms M S Mrs
3353 Holmes F W Mrs
3354 Bennett N H Jr
3355 Evans E C Mrs
3356 Peak A M
3357 Rud M O
3358 Sessoms B R
3360 Murray C C Mrs
3361 Nichols V O Mrs
3363 Sugg Robt W
3365 Lynn W R Mrs
3367 Shaw M B Mrs
3368 Douglas James
3371 Taylor H A
3373 Robinson Jesse
3374 Seagroves R D
3375 Moore S L Mrs
3377 Brown H L
3380 Kennedy W J Jr
3381 Allison B B
3383 Fulbright S B
3385 Hayes Richd
3387 Richardson Lawrence Jr
3389 Savage M A Mrs
3393 O'Brient L E
3396 Allen Leroy
3398 Nesbitt M W Rev
3403 Umstead Jerry
3406 Cates M M Mrs
3407 Green Essie
3408 Yarbrough M S
3411 Stanley F W Mrs
3412 Bridges O L
3416 Jones S T
3416 Smith S L
3421 Terry C L
3422 Thompson G L Mrs
3423 Williams M W
3424 Holloway J G Mrs
3424 Holloway Funeral Home Inc
3425 Markham A P Mrs
3427 Bradsky D W
3427 Mc Laurin O M
3428 Foster C D Jr
3429 Chance Jas
3429 Baldwin Mary
3431 Wright Geo
3433 Mc Nair John
3436 Adams James
3437 Hayes F T Mrs
3439 Hall C E
3441 Page J A
3442 Pratt E B Mrs
3443 De Jarmon L M
3445 Dawson Magie Mrs
3446 Barnes J A
3447 Gray Rose
3449 Immaculate Conception Catholic Church
3449 Immaculate Conception Cath (Rectory)
3455 Thornton M L
3458 Watkins P B Mrs
3459 Ingram B H Mrs
3465 Mc Neill L H Mrs
3466 Wheeler J H
3467 Sherod D V
3469 Matthews R L
3470 Francis E R
3472 Horton M T Mrs
3473 Knox H S Mrs
3474 Minor Mary
3475 Durham Drug Co Inc
3476 Gray Larry
3476 Overby E P
3478 Gullie G W
3481 Wright R H
3482 Michaux H M
3484 Wright L R Mrs
3486 Toole E N & Sons
3490 Bryant Alvesta
3491 Weaver M L
3492 Spaulding W D
3493 Mitchell Mildred Mrs
3496 Jones Mary
3497 Walker C M
3498 Fields H W Rev
3504 Butler B J
3505 Samuel Jessie
3506 Brewer Gertrude Mrs
3509 Noel Geraldine
3510 Ledbetter C F
3512 Gilliam L B Mrs
3513 Taylor V L Mrs
3514 North Carolina Society To Prevent Blindness
3515 Crews Howard
3516 Dickerson E J Jr
3519 Clow H K
3520 Boyd E T Mrs
3522 Blackley R W
3525 Perry Virginia Mrs
3526 Du Pree J R
3527 Rhodes J P
3528 Boone J T Jr
3529 Spaulding A T Jr
3532 Pringle Nathan
3534 Hester J I Jr
3539 Lamberth R R
3542 Currin Allene
3544 Nichols Joseph
3545 Adams I L
3547 Goodloe J W
3547 Kennedy W J III
3549 Starnes Sandra
3550 Covington Nathl
3551 Ives C H
3552 Hill J C
3554 Isley T A
3555 Stubbs Gertrude Mrs
3559 Gibbs Idell
3561 Egerton C H
3563 Chesson Richd T
3563 Jefferson Arms Apartments
3564 Hill-Scarborough Nursery Sch
3569 Bissette A F
3572 Hamlet C C
3574 Stanley J R
3575 Crawford Dorothy
3580 Clinton Estelle Mrs
3582 Taylor B M Mrs
3583 Hazel J S
3585 Mertz Eliz
3587 Pate M C Mrs
3588 Chapman Arron
3590 Garner R B Jr
3593 Haskins Garland
3594 Massengill E J
3595 Hicks P R Mrs
3595 Hicks David
3596 Mueller James
3597 Batts Ada
3602 Spaulding B H
3603 Phipps J W
3605 Mc Kibbin Martina
3606 Pridgen R S

DIAL 682—CONTD

3607 Green S M Mrs
3608 Monk Able
3609 Baker F E
3610 Pickard E W Mrs
3611 Humphrey Gary
3615 Bolden W W
3618 Holloway D L
3620 Terry's One Hour Martinizing & Koretizing
3622 Evans C J
3628 Vinson Sallie
3629 Holiday James
3632 Mills A H
3633 Hayes W J
3634 Baines C G
3635 Atkin E L
3642 Queen Eugenia
3645 Mc Rae J R
3646 Hayes Geo
3648 Lyons Jack
3649 Cotley M B
3650 Hall Delton
3651 Andrews J O
3651 Lewis W C
3653 B & G Pipe Shop
3655 Royal Henry
3658 Biscuitville
3659 Blake Sam
3660 Jones F W
3662 Hayes T A
3663 Russell L R
3665 Stewart Stelia
3666 Ragland Teddy
3667 Owens H E
3675 Edmonds H J
3676 Couch Charles
3678 Adams E L Mrs
3679 Crabtree H W
3682 Meares E W
3683 Szenasy Anton
3684 Conyers O L Rev
3686 Woody Lester
3689 Trice C A Jr
3691 Walther Vera
3692 Pruitt T W
3694 American International Antiques & Furniture
3695 Morman W W
3696 Garner M L
3698 Lassiter Lucille
3701 Clark W J
3702 Pendergrass E W Mrs
3703 Hackney J L
3705 Holt Jessie Mrs
3706 Norwood C M
3708 Brown W W
3709 Thomas K C Mrs
3710 Ferguson Printing Co Inc
3712 Dunlop H M
3713 Kennedy Fred
3715 Thomas & Olive Inc
3716 Russ S H
3717 Bullock J E
3719 Budd W P Jr
3723 Cash Robt
3725 Witzke C H
3726 Wiggins L L
3727 James Grady
3728 Pearce M H Mrs
3729 Christian R L
3737 Townsend E W
3738 Wagstaff Alverina
3741 Allen Martha Mrs
3742 Hobbs R E
3745 Henry M D Mrs
3746 Hill Ann
3747 Bruce L R Mrs
3748 Clark B B
3749 Geer C E
3751 Gay R P
3752 Dennis C C
3754 Williams Leroy
3756 Clayton Felix B
3757 Mc Laurin J R
3759 Carrington D W
3760 Evans Shoe Shop
3761 Brown James
3765 Mc Daniel Margt
3766 Baker N C
3767 Lawson Fredk
3768 Green Margt
3770 Mc Kee Geo R & Associates
3776 Shorty Allen Variety Shop
3777 White W A
3779 Weaver H E
3780 Mc Coy S S Mrs
3781 Stocks C F Mrs
3785 Snipes Lisa Mrs
3786 Foust M R
3787 Perry Artelia
3789 Taylor G S
3793 James Devan
3797 Pratt C D
3798 Green L W Mrs
3803 Ashley A W
3804 Ross E R Mrs
3805 Schultz N C
3806 Springs Sharon
3810 Fogleman M P Mrs
3814 Goss G W
3815 Walker J T
3815 Tale Craft Advertising
3816 Edney Lew
3817 Perry R L
3818 Stephens A C Mrs
3819 Lyon P S Mrs
3823 Sprague Construction Co Inc
3824 Horn L J
3827 Brown Noah
3829 Ryland M E
3832 Hall Leon
3833 Carter G W Mrs
3837 Holmes C R
3838 Roykin Patricia
3839 Minor R G
3841 Seaboard Coast Line Railroad Co
3843 Page E L Mrs
3845 Smith R V
3846 Allison F E
3849 Lowe J M
3850 Stallings C M
3851 Southland Life Ins Co
3853 Mason Paul
3854 Norman G H
3855 Reid David III
3856 Sharon R V
3857 Gaston Whitfield
3861 Sanders C G Mrs
3862 Harris Z D Rev
3863 Beddingfield P S
3864 Austin M G Mrs
3865 Trinity Avenue Presbyterian Church
3865 Trinity Av Presbytn Ch Nursery & Kindergarten
3866 Long's Florist
3867 Woolworth F W & Co
3869 Minnaell Wilbert
3872 Autry R A
3873 Robertson S C
3875 Poole P O
3876 Maola Ice Cream
3876 Dunham Foods
3877 Isackson R W
3878 Vassiliades H C Mrs
3889 Long Glenn
3898 Tilley L L
3900 Moles H W
3903 Massengill R J
3904 Cannada E G Mrs
3907 Baker F T
3910 Harrington E A
3913 Nutt R W
3915 Howell J E
3917 Adams Henry
3918 Rice Leora
3920 Webb W L
3923 Ennis Cash Grocery
3928 Cannon Marine Sales & Service
3929 Caldwell Geraldine
3930 Jackson E C Mrs
3931 Williamson L W Mrs
3933 Jones Robt
3939 Miller T B Mrs
3940 Isiac Geo
3941 Starnes Calvin
3943 Hopson T A
3946 Richmond I W
3948 Johnson J E
3950 Mulholland R T
3952 Mebane A L
3955 Richardson J H Mrs
3957 Couch Pauline
3958 Clay Mary Mrs
3962 Morris M A
3964 Wilkinson D H
3965 Williams A H Mrs
3967 Teague Dallas
3968 Shirley's Hairstyles
3970 Evans A G
3971 Edgemont Grill
3973 Braswell V B
3975 Albes J T
3978 C B Hut
3980 Bennett J N
3982 Ellis C F
3983 Seagroves W V
3985 Savoid Tama Mrs
3986 Jeffers O F
3988 Bost Robt
3989 Woodward L W
3990 Fuller W R
3992 Giarla Bill
3994 Jackson G B
3995 Bellamy Earl Mrs
3995 Bellamy Esther
3996 Mitchell C G
3998 Ogeto Robt
4000 Oakley B L
4000 Little Star Day Care Center
4003 Haskins W T
4006 Mitchell Ethel Mrs
4007 Dixon Hayward
4012 Harris E E Mrs
4013 Walker A P Mrs
4015 Smith Claude
4016 Overcash Robt F Jr
4017 Tillman E C Mrs
4021 Brockwell J E
4023 Poe L E
4023 Thigpen Jessie Jr
4025 Olive Billy B
4026 Farrar Magnora Mrs
4027 Fowler B C
4039 Malone Vallie
4040 Lipscomb Roosevelt
4041 Smith F B
4043 Grant M C Mrs
4046 Sullivan Lillian
4047 Long Symn
4048 Merritt L A
4049 Mc Nell Cephus
4049 Hayes Jessie
4051 Overton C L
4052 Dixon F A
4054 Dove J W Mrs
4056 Holder G E Mrs
4057 Jones O O
4058 Tucker Ralph
4059 Fowler H M
4060 Chambers J D
4065 Howard Corinthian
4067 Manning R B
4069 Carlton M M
4075 Coppage R D
4075 Parnell Overton Studio
4076 Barnes Gulf Service
4078 Robinson B B Mrs
4083 Jane Victor
4084 West C A
4085 Nelson Oscar
4086 Bumann E F Jr
4089 Spencer Jessie
4091 Carr H C Mrs
4095 Leggette James A Jr
4098 Clegg Willie
4100 Rogers J L
4102 Turner V G Mrs
4103 Carroll I S Mrs
4106 Smith E M Mrs
4107 Smith G J
4108 Hawley W E
4109 Bass C M
4112 Smith L A
4113 Cameron E S Mrs
4114 Mc Donald Andrew
4115 Worley Willie
4116 Buchanan D L
4117 Veosey Johnny
4118 Latta D M
4121 Crews W J
4123 Currie Willis
4126 Burwell Johnny
4127 Hamrick D H
4128 Mc Cauley P C
4129 King Celesta
4130 O'Briant H L
4132 Henry E C
4133 Van Hook B C Mrs
4134 Bullock W H
4135 Page W L
4137 Massey M V Mrs
4139 Wetherington C L Jr
4141 Edwards N O
4143 Cottle J W
4143 Cattle J W
4145 Gooch V H Mrs
4145 Husketh F W
4146 Umstead James
4148 Calder B D
4149 Hicks J Y Mrs
4150 Ferrell C G
4151 Bryan K M Mrs
4155 Dawson R E
4156 Parker John Jr
4157 Hubbard L R
4159 Singletary H K Mrs
4160 Hobbie Bros Plumbing & Heating Contractors
4161 Wilson Josephine Mrs
4162 Speller B F Jr
4163 Jones L C
4166 Jones Wm
4167 Tuck E R Mrs
4168 Stewart M F
4170 Ramseur Diane
4170 Brinegar S C Mrs
4175 City Dept Pub Safety (Radio Div)
4177 Ross L W
4178 Hicks Don
4178 Peasant M J
4179 Thompson W B
4181 Cohen E A Mrs
4184 Carraway Katie
4185 Jackola R W
4186 Connelly Jewelers Inc
4187 Miles H L
4188 Washington J L
4189 Bryant O L Mrs
4190 Brown E C
4191 Mangum Cafe
4192 Bennett W C Rev
4193 Jeffries J A
4194 Guarino Patricia
4195 Glenn L M
4196 Wood R M Mrs
4197 Metts M L Mrs
4198 Broadway Super Market
4201 Liukart Clark
4202 Mellown E W Jr
4205 Boger W K
4208 Grimes J Roy
4209 Morehead Linda
4210 Reade O B Mrs
4214 Foster G A
4215 Goodwin M K Mrs
4216 Moore L J Mrs
4222 Kittrell Albert
4224 Blalock L C Mrs
4225 Howze Thomasine
4227 Montgomery V L
4228 Parrish C M Mrs
4230 Hargraves R L Mrs
4235 Burton Vinston Jr
4237 Allen A P
4239 Chavis Mary
4239 Ingram S A
4241 Prewette L D
4242 Black Beauty World
4245 Burroughs Walter
4247 Rowland T C
4249 Childers Charles
4251 Webb J C
4252 Burch Ellen Mrs
4253 Nine F M
4258 Hall B G Mrs
4260 Stephens Russell
4264 Kearney W P
4266 First Church Of The Nazarene
4267 Scott M F Mrs
4271 Poole J L
4273 Stevons J L
4275 Whitlon Calvin
4277 Gamble Henry
4279 Greater Saint Paul's Baptist Church
4280 Sims E W Jr
4284 Eudy A E
4287 Perkins C P Mrs
4288 Mc Leod L S
4289 Singletary L D Mrs
4290 Watkins & Brewer Inc
4290 Emile Apartments
4291 Mc Neil W P
4292 Matherly H S
4293 Odom E C
4294 Lee T E
4295 King C E
4296 Mc Caskill Anna
4297 Barge M L Mrs
4298 Holmes R D
4300 Hodges S C Jr
4303 Green G M
4304 Harris E A Mrs
4305 Bacon David
4307 Glenn C D
4309 Jeffries Margt
4312 Smith Jeanette Mrs
4313 Cobb A B Mrs
4314 Hayes E S Mrs
4316 Beck R W Mrs
4317 Lawrence Tommy
4318 Kyles Temple A M E Zion Church
4322 Harris Sandra
4325 Micheal Powell
4326 Medlin L H
4327 Thompkins Wm
4329 Roberts R H
4332 White S W
4333 Ellison Julius
4338 Reeves L C Mrs
4340 A & J Grocery
4341 Clark Johnnie
4342 Satterwhite Ruth
4347 Wagner Wm
4349 Ray J B
4354 Allen J L
4355 Logan G W Jr
4356 Harris J W Mrs
4358 Jesus House Of Prayer
4359 Ellis E N Mrs
4362 Combs Jasper
4364 Elliott A D
4365 Bryant V S
4369 Fogleman T L
4371 Lavastida Linda
4373 Mc Lean Harvey
4374 Allen Otto
4376 Fogleman P T
4378 Roberson W W
4379 Downey Jessie Mrs
4381 Mc Keown Mike
4383 Mangum W C
4385 Christian L B
4387 Ragan J L
4388 Williams Cornetta
4389 Willis R M H
4390 Edwards G L
4392 Daves M B Mrs
4397 Lyon H H Mrs
4398 Erwin Apartments Beauty Salon
4401 Bass T B
4404 Hunt E L Mrs
4406 Andrews O Y
4407 Peterson F H
4412 Farrar M L Mrs
4412 Campbell Geo
4415 Robinson I B Mrs
4417 Magedanz J M
4418 Poole Larry
4419 Tucker H W Jr
4422 Conroy Bob
4423 Strickland P D
4427 Covington W T Jr
4428 Thornton M P
4429 Clayton O M Mrs
4432 Wiggins S T
4432 Wiggins C T
4433 Mitchell C S Mrs
4436 Nichols W L
4438 Southerland W D
4439 Yarborough C T
4440 Pratt W E
4443 Jones S F
4447 Strayhorn N C
4450 Tel-Rad Inc
4452 Clayton Melvin
4453 West Durham Baptist Church
4455 Horton Fonnie
4456 Henderson J J
4460 Simmons W A
4466 Repass J O
4471 Allen Johnnie
4472 Hodges E W
4474 Lyght Ann
4475 King J B
4479 Keith Donald
4482 Murphy D J
4483 Llewellyn G C
4484 Matthews L K
4486 Baucom D M Mrs
4488 Lasater H R
4491 Lowe C H Mrs
4493 Yarbrough M S
4494 Genl Tel (Graphics Dept)
4497 Justice L E Jr
4500 Brown L S
4505 Moore L F Mrs
4506 Littlejohn F F Mrs
4510 Soles Onree
4511 Parker J T
4513 Moses A Y
4514 Mc Cowan D E
4515 Brown C V
4516 Sweeny W J
4517 Downing Lucille
4519 Ripley Carl
4520 Scott B M Mrs
4521 Turrentine Larry
4524 Alston L B Mrs
4525 Rolaff Eric
4526 Harris G E
4528 Holmes I R
4533 Adcock's Kitchen
4534 Wagoner J U
4536 Wilkins C O
4539 Wilder O S Mrs
4543 Hayes L L
4544 Chandler L M
4545 Mc Neill L A
4546 Stallings M S
4547 Jones M H
4551 Watson Cut Rate
4555 Hunt C E Jr
4556 Martin J B
4566 Foreman R C
4568 Wright Carolyn
4568 Brockington Joshua
4570 Singleton Clarence
4571 Johnson A B Mrs
4573 Johnson M E
4575 Mc Leod Robt
4576 Harris L M
4578 Clemons D L
4580 Ross M B Mrs
4581 Sutton P E Mrs
4583 Miller C W Mrs
4586 Martin C H
4589 Amis J A
4595 Hurst R B Mrs
4597 Clark C J Jr
4598 Wasdell J E Mrs
4601 Williams D T
4602 Bland H P
4604 Walker R B
4605 White L C
4606 Elliott M L
4607 Allen Marilyn Mrs
4608 Margolis Saml
4612 Bowen Margt Mrs
4614 Williams C E
4615 Bizzell M J Jr
4616 Hall Irene
4618 Hawkins L B Mrs
4619 Taylor V D
4622 Brooks Wilma
4624 Pollard Eug

DIAL 682—CONTD

4625 Howard J M
4626 Elite Hair Styling
4627 Grady D L F
4629 Sister Tee's Now Shop Inc
4630 Cromartie J E
4633 Hines Frank
4634 Clayton A L
4636 Brandon Elma
4638 Vann Arth
4639 Green M B Mrs
4642 Hindus Jack
4643 Moore E G
4644 Durham Tri-City Dental Laboratory
4645 Wilkins M A
4647 Hawkins M E
4648 Brooks M L Mrs
4651 Perry S V
4653 Harris Rosa
4654 Herndon C N
4655 Odom Charlie Jr
4656 Umstead W L
4657 Jones Andrew
4658 Holloway Archie Jr
4659 Craig Janice
4661 Lucas Lula
4662 Book Exchange The
4663 Hodge John
4664 Mc Coy W T
4666 Blount T R
4668 Brodie Sally
4669 Moody Lucian
4671 Best J A
4676 Chewning M L
4677 Jannetta Pete
4679 Meeks Donnie
4682 Moore Mary
4683 Meredith M L M
4684 Roach C T
4684 Perry D S
4685 Daniels Andrew
4690 Pearson W G II
4693 Williams B F
4694 Williams Leondras
4697 Holeman Jerry
4702 Hart B T
4703 Tuck W L
4707 Davis E D
4710 Oak Grove Freewill Baptist Church
4711 Southern Life Insurance Co
4713 Barker T L
4715 Mc Kee M E Mrs
4717 Rogers F T Mrs
4718 King M J Mrs
4720 Thompson Tessie
4721 Cameron Colman
4723 Matlock Ambrose
4725 Nicholson J L Jr
4726 Jones W D
4727 Neal J L
4728 Wright C B
4729 Bethea Artemus
4731 Malone C C
4732 Torain H E
4733 Mason E M Mrs
4735 Page W L
4738 Chisenhall Bessie
4743 Ford Gail
4744 Suggs M D
4747 Meyer Sigmund
4749 Riley Mary Mrs
4751 Holderby H W Mrs
4752 Russell R B Mrs
4754 Palms Beauty Salon
4755 Brooks A S Mrs
4757 Lumley G B
4758 Smith L A
4759 Oakley C G
4760 Cash T M
4761 Fowler C A
4762 Collins W R
4764 Singletary J T
4768 Teasley P L
4768 Teasley Percy L Papering & Paint Co
4769 Shipp R T
4770 Pearson Hassie
4773 Mc Laughlin W H
4775 Hurley F G
4777 Copy Express The
4779 Dudley S L
4781 Johnson E W Mrs
4782 Leslie A B Mrs
4783 Harris C E
4785 Ross T J
4786 Nashold Susan
4790 Owen V W Mrs
4791 Woodall A M Mrs
4792 Pittman Annie Mrs
4793 White Star Laundry & Cleaners Inc (Br)
4795 Knight J H
4796 Manley Albert
4797 Hook S S Mrs
4798 Garrett Tony
4802 Harper Richd
4804 Avant T J
4806 N'Quaig Ethel
4808 Morgan I W
4811 Harris Martha Mrs
4812 Connelly T F
4813 Watkins C C Mrs
4814 Sorgi Insurance Agency The
4816 Mitchell Irene Mrs
4818 Dunn S W
4822 Carswell L B Mrs
4824 Cozart L E
4828 Jones T W
4830 Turner Mozelle
4831 Chalmers Toy
4833 Hill J C
4834 Sherman H L
4836 Reams Zellie Mrs
4838 Hooker J R
4842 Davis K L
4843 Sparks Louise
4844 Mc Adams Fannie Mrs
4846 Daniels N P Mrs
4847 Shields M C Mrs
4851 Separk P G
4852 O'Connor F M Rev
4852 Holy Cross Catholic Church
4858 Williamson Lynn
4859 Rawling Eliz Mrs
4860 Sorrell E W Mrs
4861 Caldwell Clell S
4862 P S W Auto Service
4864 Williams I K Mrs
4865 Shipmon G M Mrs
4867 Mebane W H
4869 Baker Willie
4870 Mc Carson I L
4871 Johnson Lavola Mrs
4872 Ball S C
4873 Brown T J
4873 Lane O M Jr
4874 Watson A N Mrs
4875 Sharpe J L III
4878 Branson Barbara
4879 House Of Yarn
4882 Hall P P Mrs
4886 Long I L
4890 Chick C F
4892 Johnson J B
4893 Ellis R C Jr
4900 Minton E S Mrs
4902 Bullock W A
4904 Suggs Barbara
4906 Coleman M H Mrs
4907 Gregory A W
4909 Day T J
4916 Baynard P L Rev
4919 Sermons Jim
4919 Blake Annette
4923 Dent B F
4926 Copley J Watts
4927 Davis Patricia
4931 Parham Mark
4932 Bryant Theo
4933 Grimes A M
4937 Daves H J
4938 Pruitt Clella
4941 Friend R E Jr
4943 Miles M K
4944 Mc Call C E
4945 Ferrell B V
4946 Scott C D
4948 Clark C W
4949 Fields Ralph
4949 Williams Charles
4950 Brown J W Jr
4951 Bell W J
4953 Jamison E M Mrs
4955 Upchurch W M Jr
4956 Cole Georgia
4961 Randolph R P
4962 Westinghouse Electric Co
4963 Bell S N Mrs
4964 James A H
4965 Markham A B Mrs
4966 Owens V L Mrs
4967 Reed Euva
4969 Fuller W H Rev
4971 Hudson O T
4973 Umstead R L
4974 Bridges V L
4977 William W W
4979 Glenn M W
4980 Kluttz W H
4981 Red Rooster Drive Inn
4983 Allen R A
4986 Hayes H H
4988 Suitt R L
4989 Capehart A C Jr
4992 Copley Jewelers
4994 Christian M U Mrs
4996 Horry Rosa
4997 Howard Ann
5003 Lyon Herbert
5004 Johnson P A
5005 Schooler J M
5006 Fanning M J Mrs
5008 Jenkins Ethel
5009 Oakley J B Mrs
5013 Barrett Bobby
5014 Harbin Gloria
5016 Ricks M G
5018 Price J W
5019 Blunt B E
5020 Gibson Marjorie
5021 Merrick L V Mrs
5025 Jernigan W F
5026 Mc Leod R A
5028 Goodwin R D
5029 Cannada Fannie
5031 Mc Caffrey T O
5032 Dewar C O
5033 Becton Gloria
5034 Mogilnicki E J
5035 Supernaw S C
5037 Scarborough Nursery School
5040 Haswell Ronnie
5046 Paschall's Grill
5047 Olan Mills Studio Inc
5049 Quality Furniture & Appliance Co
5050 Jacobs Henry
5053 Tilley D E
5054 Parker C B
5056 Lasome P J
5058 Ingram Michl
5060 Mack W N
5063 Gilliard N Q Mrs
5064 Cuthbertson S D
5065 Page I H
5067 Robinson R R Mrs
5068 Grace W W Mrs
5069 Harvey J O
5070 Fontaine C W
5071 Grand Oliver
5074 Brantley C R
5077 Vinson Etta
5079 Carter A M Mrs
5080 Council A C Mrs
5081 Williams J P Mrs
5082 Ashford R L
5084 Goodin D R
5088 O'Steen P J Mrs
5090 Ray D C
5092 Jenkins A J
5095 Dowdy R E
5097 Davis Clarence
5100 Turner W C Jr
5101 Isabel's Beauty Shop
5101 Waddell I C Mrs
5104 King's Department Stores
5105 Jeffries John
5106 Younger J G
5107 Amos Clora Mrs
5110 Brockwell H W Mrs
5114 Pendergrast E M
5118 Clark R J
5119 Riddle A L Mrs
5121 Greene W H
5126 Stansburg B R
5126 Sykes L E
5131 Garris Pearl
5137 Shaw Odessa
5138 Henderson Charles
5140 Wilkins M H Mrs
5142 Andrews E C
5145 Pretty T L
5146 Stephens Benj
5147 Rigsbee F J
5152 Stadiem M N
5154 North Carolina Mutual Life Insurance Co
5156 Naillon J D Jr
5157 Wilkins E B
5158 Griffin R M Mrs
5161 Mangum Street Pharmacy Inc
5162 Harris M V Mrs
5163 O'Briant L W
5164 Leak E N
5165 Pressley T M
5166 Richmond Christine
5170 Mines L M Mrs
5176 Reams H L Mrs
5178 Burke J J
5179 Knott W H
5183 Forsyth C S
5184 Mitchell W L
5189 Whitley B M Mrs
5190 Mann J W
5192 Johnson Jack
5195 Hill M E Mrs
5196 Blue M B Mrs
5197 Mitchiner R V
5198 Buchanan Robt
5202 Neal M B Mrs
5203 Watkins G L
5204 White C A
5206 Hall L C
5210 Immanuel Temple Seventh-Day Adventist Church
5214 Allen C M
5218 Royal Wallace
5219 Allison F V Jr
5220 Throckmorton Vickie
5221 Harton F M
5222 Couch J F
5223 Richardson W J
5224 Truelove L R
5228 Thomas G A
5229 Mc Knight W N
5230 Montgomery E L
5231 Mc Intyre J B
5233 Wright J H Jr
5234 Allen C H
5235 Bradshaw E T Mrs
5237 Bagley D M Mrs
5240 Barnes I B
5243 Holman L M
5245 Harris R L
5249 Rochelle Shirley
5254 Allen H L
5255 Powell C G
5256 Chandler C R
5256 Chandler M O Mrs
5258 Eagle G E
5259 Hunt R A
5261 Carr D
5263 Dorsey T L Mrs
5269 Davis O M Mrs
5272 King Eug
5278 Draughan Bright
5282 Sledge T B
5283 Fisher E J III
5285 White G C Jr
5287 Heilig Charles
5288 Stone N E
5289 Kiser S L
5291 Kennett G S Mrs
5292 Isenhour R E
5293 Moore Larry
5295 Campbell J E
5297 Spagna Ida
5298 Smith R W
5302 Honeycutt P H
5304 Wall D S Jr
5305 Weathers J G Jr
5307 Jacobs Clifton
5307 Chavis Bobby
5313 Hobgood W L
5318 Coman E B Mrs
5322 Estes H S
5324 Jones Gerald Aluminum Products Inc
5326 Goldburg Harry
5327 Stallings Riley S Jr
5328 Brown J C
5330 Baldwin J T
5330 Settle C E
5331 Wiley V T
5332 Sneed Odie Jr
5334 Wright R G
5335 Cotten W L
5336 Carneal P G
5337 Smullin F M
5339 Harrison B T Mrs
5340 Brown Will
5347 Burton Mozell Mrs
5348 Patterson E M Mrs
5349 Lennon W M
5352 Long Deborah
5358 Paschall H L Jr
5360 Daye Paulette
5362 Williams A G
5363 Jones C H Rev
5364 Tate T C
5366 Holloway A S Mrs
5369 Jefferson Teresa
5372 Vereen C A Mrs
5374 Smith E P Mrs
5375 Maddox-Stafford Stone Works Co Inc
5376 Hinshaw W B
5377 Wilkinson J B
5379 Ferguson M S Jr
5381 U S A F Recruiting Sta
5382 Kerr N J
5385 High H O Jr
5386 Coghill M T
5387 Allen J E
5388 Bullock F E
5389 Puryear R J
5390 Colclough Fred III
5392 Cheek H H Jr
5393 Dorsey Mary
5394 Dixie Decorating Service (Whse)
5395 Herbin S C
5398 Molina H B Mrs
5403 Upchurch Galifianakis & Mc Pherson
5410 Hayes Dental Art Studio
5411 Washington Duke Motor Inn
5421 Brame Specialty Co Inc
5426 Farthing Fabricare
5426 Farthing Wm L
5426 Johnson-Forrester Inc
5431 Home Security Life Insurance Co
5431 Home Security Life Insurance Co Building
5441 Northwestern Bank The
5464 Howerton-Bryan Funeral Home
5468 Central Leaf Tobacco Co Inc
5471 Brown James Realty & Insurance Co
5478 Circle Tours Inc
5491 Carolina Distributing Co Inc
5495 Income & Capital Assocs Inc
5495 New England Mutual Life Insurance Company
5504 St Titus Episcopal Church
5508 Triangle Bandag Inc
5511 First Presbyterian Church
5513 Parks Wm L
5521 Triangle Travel Agency Inc
5523 Erwin Apartments
5523 Ambassador The
5531 First Federal Savings & Loan Assn Of Durham
5536 Thomlinson Co
5539 Yellow Cab Co Inc
5539 Broadway-Yellow Cab Inc
5554 Weatherspoon Joe C
5561 Durham Internal Medicine Assn
5567 Real Estate Associates
5567 Presidential Apartments
5569 Pearson Music Co
5571 U S Life Credit Corp
5583 Britt R Carl
5594 Jones Claude V
5597 Clear-Vue Glass Service Inc
5602 County Dept Of Planning & Zoning Insps
5611 Pizza Keg
5613 Kentucky Fried Chicken
5615 Kar Color Inc
5618 Davis J M
5619 Brogden Willis J Jr
5621 Eastern Air Lines
5633 County Tax Collr
5641 Durham County Hosp Corp Ambulance Div
5644 G E L Inc
5654 Powe Porter Alphin & Whichard Pa
5661 Public Service Co Of North Carolina Inc
5671 C T Corporation System
5671 Newsom Graham Hedrick Murray Bryson & Kennon
5678 Spaulding & Bullock
5678 Bullock B Frank
5678 Spaulding Kenneth B
5681 Kings College
5691 Everett Everett Creech & Craven
5697 Chicken Hut I
5702 Pickard Roofing Co
5704 Investors Title Insurance
5716 Durham Optical Co Inc
5718 Midas Muffler Shop
5721 Spears Barnes Baker & Hoof
5731 Exxon Co USa
5736 Firestone
5745 County Board Of Elections
5747 Haywood Denny & Miller
5773 Offender Aid & Restoration
5779 North Carolina News Inc
5795 Nu-Tread Tire Co
5800 Harris M R Mrs
5801 Germain G B
5803 Daniels Willie Jr
5804 Hudson H W Mrs
5805 Caldwell C S
5806 Snipes Saml
5808 Harris Grace
5811 Jolly H K
5814 Watts Della
5818 Leslie Laura
5827 Ruffin T E
5830 Dowdy Oggie
5831 Coverington Thos
5834 Stevens Theo
5836 Oliver Mae
5838 Bolton P B
5839 Hinton N M Mrs
5840 Taborn Stead
5841 Stewart C E
5846 Mims I B Mrs
5847 Sisters Of St Dominic
5847 Immaculata School
5851 Burroughs Leslie
5853 Lee M H Mrs
5858 Cooke M S Mrs
5862 Coleman Nathl
5864 Clark T W
5866 Jones M H Mrs
5867 Williams Matthew
5869 Goodloe A L
5870 Parnell Della
5873 Le Grant Elijah
5878 Denard Josephine
5879 Watkins L L Mrs
5880 Outland L B
5882 Saunders Bartow Jr
5884 Ragland W J
5885 Parker Lucille Mrs
5889 Davis C D
5890 Woodall M P Mrs
5893 Taylor Victor
5895 Paschall S O
5897 Stewart Alfornce Jr
5898 Prose Neal
5900 Beddingfield R R

DIAL 682—CONTD

5901 Pettiford B A
5902 Hudson L C Mrs
5903 Evans Inez
5905 Rasberry Reuben
5906 Ferrell M D Mrs
5907 Henry Elijah
5908 Malone W P
5911 Wallace J L Jr
5912 King C H
5913 Clark W H Jr
5917 Mitchell R O
5918 Stanback Charles
5919 Garrett D H
5920 Mc Caskill J F Mrs
5924 Shell M J Mrs
5927 Farrison W E
5930 Morris Ferdinand
5930 Mills Johnsie
5931 Freeman C K
5932 Wall Adam
5933 Williams C M Mrs
5935 Robinson Tennis
5936 Walker A L
5938 Ferrell L G
5939 Carrick Eddie
5940 Perry J W
5942 Davis Roell
5943 Amey H M
5943 Amey Eliz
5949 Takeuchi Takao
5950 Steel Charles L & Associates
5950 Georgia International Life Insurance Co
5952 Pettus B C Mrs
5953 Harward N L
5954 Hancock J W Rev
5956 King J S Mrs
5958 Davis W H
5959 Johnson R A Mrs
5963 Tucker Wm
5964 Clay Ardell
5964 C & M Amoco
5967 King Jimmy
5968 Holt L B
5970 Vincent Marina
5972 Johnson Eddie
5973 Mc Neil Annie
5973 Mc Neal A A
5974 Weaver N B
5975 Rigsby H E
5976 Williams E S Mrs
5977 Johnson Carolyn
5978 Todd L B Mrs
5981 Francis O S Mrs
5983 Stansbury C P
5987 Wilson P L
5988 Nance M G Mrs
5989 Tobacco Workers International Union Local 1176
5992 Melton I L Mrs
5993 Webb Charlie
5994 Woods V H Mrs
5997 Lloyd B L
5998 Mc Laughlin Clinton
6000 Sloan M A
6002 Matthews Edith
6003 Sandling J G
6004 Carpenter L H Mrs
6005 Stadiem J I
6009 Sturgeon M J Mrs
6011 Hill M O
6013 Satterfield J H
6014 Coggin G R Mrs
6014 Rollins Grocery
6016 Paylor G C
6017 Orvald O R
6021 Watson E M Mrs
6023 Weaver Joe
6027 Barnes M F
6028 Warren Elma Mrs
6029 Burton Norfolk
6030 Grace Lutheran Church
6031 Massey C H
6034 King D I
6035 Killett J S Mrs
6037 Norris E H Mrs
6038 Coley L E
6039 Freeman M W
6040 Taylor G R
6042 Waller C J
6043 Lewis Ham
6044 Holloway G E
6045 Abd-Shakur Amad
6046 King J N
6052 Carlton E M Mrs
6054 Farmer F L Mrs
6059 Riley W T
6060 Barnhill J T
6062 Smith Bobby
6064 Fletcher N B
6064 Ross E C Mrs
6068 Williams M M Mrs
6069 Deeds J M
6071 Morris W A
6072 Smith L E
6073 Hunter J L
6074 Williams J T
6074 Rainwater S Z
6076 Carolina Action
6078 King's Beauty Parlor
6078 King R A Mrs
6079 Rogers S T Mrs
6080 Boyd Florence
6081 Walker D K
6082 Maynard J W
6086 Boone B I Mrs
6087 Bailey W A
6089 Gibson A B Mrs
6090 Hills F H
6091 Bott E R
6092 Moore V W Mrs
6094 Jones M E Mrs
6095 Ferguson Betsy
6095 Canyon Bryce
6096 Smith O B
6097 Autry M B Mrs
6098 Irvine J E
6101 Southern Parts & Electric Inc
6111 Cox R A
6111 Checker Auto Sales
6111 Broadway Taxi Co Inc
6115 Kane Geo W Inc
6119 Few Gardens Apartments
6121 Italian Pizzaria
6129 Draughon Donald R
6129 Draughon Wallace R
6131 Y & J Furniture Co
6135 Western Auto Supply Co
6137 Bane Henry
6139 Ace Auto Parts
6141 Central Carolina Farmers Inc
6171 Taylor J P Co
6177 Mce-Durham Laundry Co
6181 First Union National Bank Of North Carolina
6181 First Union National Bank Building
6191 Teer Nello L Co
6191 Central Engineering & Contracting Corp
6191 Teer Nello Co
6191 Terr Nello L Teer Co (Genl Ofc)
6200 Rochelle Roosevelt
6201 Browning L N
6202 Grady A B Mrs
6206 Bowling J P
6212 Oakley J H
6214 Boothe E C Mrs
6216 Faulk A M
6217 Smith Fred
6219 Perry Pearl
6222 Allen M C Mrs
6230 Rogers E W
6233 Malmquist Herbert E
6234 Rowles J M
6238 Gornto E G
6242 Young J D
6247 Ramsey Cora Mrs
6248 Parrish N N Mrs
6252 Fogleman B W
6253 Repass E G Mrs
6253 Mc Kiver G J
6256 Wilson Lawrence Jr
6257 Jones C F
6258 Hayes M B
6259 Horton L O
6264 Holland Janice
6265 Gilmore C M Mrs
6266 Baines L L
6267 Montague L B Mrs
6268 Markley J M Mrs
6269 Lewis E S Mrs
6271 General Telephone Co Of The Southeast
6272 Parker Jesse
6273 Lyon Shirley
6273 Avent L L
6276 Erexson J L
6277 Hayes E T Mrs
6278 Williams A H Mrs
6279 Spaulding C C Jr
6283 Petty G L Mrs
6284 Jordon W R
6292 Branch R E
6293 Shipp C M
6295 Sykes R J
6300 Brooks T J Mrs
6301 Thompson E R
6303 Dorsey M V
6310 Cain V G Mrs
6311 Brady E A Mrs
6313 White Minnie
6314 Duke V W Mrs
6315 Jackson G M
6320 Cahoon C E Mrs
6321 Shelton H M
6323 Love Linwood
6324 Bethel Tabernacle Holiness Church
6327 Motor Bearings & Parts Co Of Durham Inc
6330 Cheek Luella
6331 Coleman E R
6333 Ray Mabalene Mrs
6337 Quality Janitor Services
6338 Chandler C E
6339 Jackson N D Mrs
6340 Williams D G
6341 Carolina Interiors Of Durham Inc
6341 Carolina Rest Home Of Durham Inc
6343 Blomquist M M Mrs
6346 Terrell Hazel
6355 Bobbitt Braxton
6361 Bryant's Hat & Wig Box
6362 Malone J R
6364 Ribet L F
6366 Berry W J Jr
6367 Harrison D L
6369 Walker C A
6370 Mitchell Levi
6373 Melvin T G
6376 Ridenhour B R
6377 Drummond Doris
6384 Cliff J B
6386 Ray E S Mrs
6386 Ray T C
6389 Lennon J D
6390 Stone L B Mrs
6392 Stallsworth Violet
6393 Couch Margt
6396 Faucette E A Mrs
6398 Turner D B Mrs
6400 Brogan L L
6401 Womble's Produce
6405 Ladd R C
6406 Huggins M D
6407 Sheed G C Mrs
6408 Plaugher R N
6413 Scarborough Thos
6415 Chatman B V
6416 Jones C B
6417 A & P Food Stores
6418 Coleman's Grocery
6421 Griswell T F
6422 Fields Essex Rev
6423 Freeman H J
6423 Mc Caskill D M
6425 Piedmont Dental Laboratories
6426 Holman M D
6427 Council Andersen
6429 Boyd J W Mrs
6431 Williamson P P Mrs
6433 White J K
6439 Mercer C H Rev
6443 Compton C V
6445 Parker H P
6446 Newton E T Jr
6447 Patrick J T
6449 Oakley E W
6450 Matthews L W Body Shop
6452 Anthony V B Mrs
6453 Deese Wm
6459 Spaulding D F
6460 Bullock P W
6463 City Fire Dept (Sta No 4)
6466 Bumgardner L T
6469 Howard L B Mrs
6471 Earp G A
6476 Green Bobbie
6477 Mc Queen Robt
6481 Clegg J F
6482 Dennis C E
6483 Grooms Robt
6486 Eamon F W
6488 Byrd John
6488 Lincoln Apartments
6490 Day R W
6492 Green Arth
6493 Rivera Pictures
6495 Wimberly S H Mrs
6496 Hunter R R
6496 Johnson M P
6497 Barus C H Mrs
6498 First Christian Church Disciples Of Christ
6498 First Christian Day Care Center
6501 Johnson Seafood Market
6502 Fuller R L Rev
6504 Allen T R
6506 Toole E N
6511 May D C Ma-Crepe Co
6513 Ifikika Collins
6517 Ray J H Jr
6518 Delamar C D
6519 Webb L L
6520 Williams Owen
6523 Scarborgh Addie
6525 Daye Leroy
6526 Sanders J M
6529 Brantley F L
6530 Reaves D A
6531 Little Nathan
6533 Dority J H
6535 Chasak T E
6541 Ligon H M
6544 Ervin L H Mrs
6546 Barrow R W
6550 Kirkland J L
6551 Pape Dennis
6552 O'Neal's Upholstery
6554 Cradle W F
6555 Friedman Wm
6556 Rogers R B Mrs
6558 Gattis Onnie
6561 Poe H L
6562 Jones Muser Mrs
6567 Clay S O
6568 Adams E S
6569 Roy D F
6570 Hawkins Junior
6572 Owens Debra
6573 Walker Z D Jr
6574 Oakley E P Mrs
6575 Massey Lola Mrs
6576 Mitchell Dennis
6577 Ferguson H L
6579 Rhew Mary
6580 Myers L W
6582 Winston W H Mrs
6584 Wallace L R
6585 Weeks Willie Jr
6586 Bridgers W J
6587 Litle J A
6589 Boyer Stacey
6590 Clay J J
6591 Mc Broom D B
6592 Granville R R Mrs
6592 Ruth's Beauty Shop
6593 Farmer J P
6595 Biggers S P Rev
6597 Williams S S
6598 Bates Frank
6600 Armstrong D C Mrs
6601 Hinton Maggie Mrs
6603 Brown Ralph
6605 Hudson M B Mrs
6609 Johnson L L
6610 Garrett Y D
6614 Andrews W J
6619 Inger Horace
6620 Barnes L G
6621 Brandon Cornell
6623 Crump Katheryn
6625 Simms Walter
6627 Strickland R B
6628 Mc Galliard I H Mrs
6629 Gary J N Jr
6629 Seven-Twenty Apartments
6629 Seven Eleven Apartments
6629 Eight-Ten Apartments The
6631 Evans L E
6635 Curtis Willie
6636 Ferrell W E Jr
6638 Harris Luvenia
6639 Cosey's Kitchen
6640 Andrews E H
6642 Price's Kwik Mart
6643 Byrd J D Jr
6645 Al's Holloway Street Pharmacy
6650 Markham J W
6651 Byrd's Food Center
6652 Holsclaw M W Jr
6655 Jackson M L
6658 Mitchell Herman
6658 Hayes C M
6659 Dean J Y
6660 Austin A M
6662 Davis R C Mrs
6666 Richard Lillie
6668 Ellis Jessie
6669 Pullin M J
6672 Glenn's Auto Parts & Supply
6682 Bass J S
6683 Thompson J D
6685 Halfacre E J
6686 Ellis Lucinda
6694 Finch Ester Mrs
6695 Durham Harley-Davidson
6698 Fomney Wm
6700 Green A T
6701 Mickle E D Community Center
6703 House P J
6704 Harper Willard
6705 Mc Millan M H Mrs
6710 Green E B Mrs
6712 Carrington James
6713 Parker H T
6715 Physicians & Surgeons Exchange
6716 Green S C Mrs
6718 Walston L C Mrs
6719 Noell E W Mrs
6721 Welch I J
6722 Partytime Ice Co (Ofc)
6723 Boyd Ethel
6724 Speagle C F
6725 Butler Deborah
6727 Gibson V S
6729 Fletcher M D
6730 Mc Crae Lee
6732 Cleland W A
6735 Center Furniture Whse
6736 Lloyd Frank
6739 Walk Nora
6740 Creed M B Mrs
6741 Bissette C L
6742 Blackwood Real Estate
6747 Harrell Steve
6748 Maris A E
6749 Blanchard Rupert
6750 Washington Milton
6751 Housing Authority City Of Durham
6752 Swindell H A
6761 Smith's Furniture
6762 Johnson B C Mrs
6763 Bates J L
6765 Harper Edna
6767 Green B A
6768 Byers Ralph
6770 Bryant J W
6771 Dackis P B Mrs
6773 Campbell Mark
6777 Holloway Cordelia
6780 Willis M H
6781 Green Candle Restaurant
6783 Whisenton A C
6786 Glasco Joseph
6787 Downey J N Jr
6789 Stone R F
6790 Blackman Lillie
6791 Wilkins H B
6793 Carroll A M
6803 Holsomback G W
6804 Honeycutt Upholstery & Co
6805 Lunceford Tommy
6808 Fetterman D L
6809 Heflin E B
6810 Oakley R H
6812 Newson M T
6813 Romes B M
6813 Romes Dannie
6814 Borden Wm
6815 Gowitt G T
6816 Lunsford W J
6817 Mansfield W F Jr
6819 Umstead J H Mrs
6821 Eleanor Shop
6822 Painter D R
6824 Barker I H
6826 Spaulding J A
6827 Melvin H J Jr
6829 Cameron Florence
6830 Wilson R L
6831 Browning Susan
6832 Lynch J W
6834 S & W Tailors
6835 Bancroft A J Mrs
6837 Pompey P H
6838 Woods Ella Mrs
6841 Bell D L
6846 Parker A M
6849 Benton E J
6858 Barker A R Mrs
6860 Ennis Jack
6861 Green N B Mrs
6863 Edmonds Gayle
6866 Marcellus M L
6867 Zunner C H
6870 Van Hook Martha
6871 Watts T C
6875 Tunstall W M Jr
6877 Askins M J
6878 Creekmore B O
6881 Glaspie David
6882 Moore Johnny
6883 Mangum Charlie
6884 Bernart M W
6885 Marshall P W Mrs
6886 Krynski M J
6887 Sutton E M Mrs
6889 Sutton Leonard
6892 Lindsey H B
6893 Brooks Jesse Jr
6894 Guess S I Mrs
6896 Malone L D
6898 Sharpe R L Mrs
6902 Sorrell E C Mrs
6904 Kerr C S
6907 Clever A W
6909 Isler W M Mrs
6910 Norwood E L Mrs
6911 Ray R E
6911 Brunson Freida
6914 Jennings J L
6915 Ragan W L
6919 Star Warehouse
6920 Peinman David
6922 Griffin K F Mrs
6924 Bullock N B
6925 Belle J S
6926 Jacobs Julius
6927 Griffin Geo Jr
6928 Hunt N M
6929 Grimsley L L
6930 Ashworth R F
6932 Jeffreys P L Mrs
6934 Sickles J E II
6937 Tri-State News Inc
6938 Perry W J
6938 Perry's Beauty Shop
6939 Chavis C O
6940 Austin S W Mrs

DIAL 682—CONTD

6941 Herlinger Jan
6943 Farmer Glenn
6946 Johnson M E
6947 Morris E M
6949 Brunson J W
6951 Perry R L
6955 Rudin Martin
6956 Suitt E W Mrs
6957 Herndon J E
6958 Frazier L G
6960 Farrow J A
6962 Woodall R J Mrs
6963 Thompson N L
6965 Mc Rae C F
6966 Wester J H Jr
6969 Jeffries J A
6970 Mayfield Callie Mrs
6973 Outlaw A J
6978 Luquire L C
6983 Franklin G L
6984 Bynum James
6985 Anderson J L
6987 Long B V Mrs
6990 Moseley K N
6992 Eatman S L
6995 Jones Buford
6998 Wilson L M Mrs
7000 Murray J P
7000 Thorp Bennie
7002 Holland Maude Mrs
7004 Ricks C R Mrs
7005 Mathews J E
7007 Wheeler P C
7009 Brown A C
7011 Kerr E P
7013 Warren Gracie Mrs
7015 Edger Nellie
7016 Knott H N
7019 Parker Charles
7021 Kwik Kar Wash Inc No 1
7022 Werner Geraldine
7024 Thacker B A
7025 Mc Cloud Norwood
7026 Day C T
7027 Fuller J G Mrs
7029 Paulig Kristin
7032 Johnson Cathy
7035 Charles Cheryl
7036 Mc Knight T L
7037 Wiley W A
7039 Pickett's Trailer Park
7040 Coffin Geo K & Assocs
7042 Honeycutt M G Mrs
7043 Matthews Leland
7045 Jacobs Insurance Agency
7046 Dowdy H T Mrs
7047 O'Neal A D
7048 Allen W E
7049 Gore M S
7050 Mc Intyre W A
7051 Stevens J A
7052 Eshelman C J
7057 Strickland L H
7059 Grady A O
7060 Ferrell B B F Mrs
7061 Daves W M
7063 Jannetta's Garage
7067 Carrington Harvey
7069 Garrett A C Mrs
7070 Williamson T A
7072 Overton R B
7073 Daugherty C C
7074 Evans M A
7077 Allen Leona Mrs
7080 Harris L D
7082 White C R
7083 L & J Seafood Market
7085 Demmings F D
7090 Parker G L
7091 Mc Kay G E
7092 Canada Louise
7093 Williams C H Mrs
7096 Scott O C
7097 Lee J E
7102 Mitchell G
7106 Edmondson R P Mrs
7107 Latta L B Jr
7109 Freeman T E
7110 Hudson Marvin
7110 Oconnell K D
7111 Owen W E
7111 Mc Rae Betty
7113 Lambertson D K
7115 Gibson Willie
7117 Harris L O Mrs
7118 Hoskins Josephine
7120 Brindley G O
7125 Bradley B N
7126 Smith C L
7129 Johnson Mary Mrs
7130 Page Eddie
7135 Morrow D G
7137 Cleary Charlie
7140 Holloway W F
7141 Morris R W
7144 Village Beauty Salon
7145 Barnes J W Rev
7146 Harrison D R
7147 Pulley S H
7148 White W J
7150 Brown A A
7152 Ware Peggy
7154 Freeman J A
7156 Van Hook Earlie Jr
7158 Giles J L Rev
7159 North Darham Used Cars
7160 Ferrell Maynard
7164 Mangum Sam
7165 Ewing Ernestine
7166 Olive C T
7167 Mc Leod H C Jr
7168 Moore Wm
7170 Bumpers W M
7171 Thompson W L
7173 Brown A P Mrs
7174 Hughes W I
7175 Dawson Robt E
7176 White J I Jr
7178 Blacknall Grocery
7180 Nance J H
7181 Carpenter M G
7182 Booth M F Mrs
7183 Baldwin E N
7184 Cromartie A J
7189 Walton Patricia
7190 Painter D L
7191 Watson O T
7194 Mutual Heights Apartments
7198 Byrd C D
7204 Rogers D E Mrs
7206 Fowler B K
7207 White C E Mrs
7210 Mc Allister Raymond
7211 Davis J C Mrs
7216 Barnette A R
7218 Wynne S A
7218 East End School
7221 Johnson Umphrey Jr
7222 Mims Horace
7223 Kenon Elma
7224 Wilson H B
7225 Rigsbee E F Mrs
7227 Covington Thomas Jr
7227 Evans W R
7228 Strudwich G W
7232 Holloway W H
7237 Pipkin B G
7239 Bobbitt F J
7241 Crawford Hester Mrs
7247 Doby J W Jr
7248 Pasley James
7251 Parrish G E
7256 White N E
7257 Bullock W G
7258 Fowler R E
7260 Emmanuel Tabernacle Holiness Church
7260 Jones Essie
7262 Samuel J B
7263 Peacock R L
7264 Hare P M Mrs
7265 Pattillo W H Jr
7267 Manning J L
7269 Catlett L B Mrs
7270 Jones K H
7271 Mitchell Levi
7275 Goodwin G C
7276 Birchett D A
7282 Ross W H
7284 Whaley T T
7285 Ladd E R Mrs
7285 Ladd Rebecca Mrs
7287 Wall L J
7289 Evans H G Mrs
7290 Kornegay Wm
7291 King L G Mrs
7293 Stephens Leon
7294 Gravitte J D
7295 Pratt S R
7296 Hosner H E
7297 Crabtree M E
7298 Trice S M
7300 Matthews W H
7302 Edwards H R
7304 Norris H D
7305 Hurt Lorener
7308 Cotton C M
7309 Ray M D
7310 Booth Patricia Mrs
7315 Henry M C Mrs
7317 Tyler H H
7319 Horne N L
7322 Robinson Alma
7325 Thomas M L Mrs
7326 Williams Robt
7328 Thompson Angela
7329 Hinton H L
7332 Dameron V E
7332 Hunt Leomia
7334 Spanel Michl
7334 Wiggins Thessalonia
7337 Wright M A
7339 Nunn C C
7341 Carter Cora
7341 Mc Coy W M Mrs
7348 Stephenson A W Mrs
7349 Mace W H
7350 Mc Laughlin M I
7356 Saunders Charles
7357 Favors R L
7358 Crawford J E
7359 Chappell G E
7363 Kearney E L
7364 Johnson E G Mrs
7367 Beacon Photo
7368 Carlton R W Mrs
7369 Burnett Bessie Mrs
7370 Roberts Patricia
7372 Melton L P
7375 Sears T L
7376 Carolina Welding Service
7377 O Koryafor C B
7378 Daniel John T Jr
7382 Williams W C
7384 Weaver B L Mrs
7385 Timberlake J H
7387 Long's Quick Serv
7389 Anderson B S Jr
7390 Chronaki Terry
7391 Moore B R
7392 Taylor Joe
7393 Forte M L Mrs
7394 Williams A L Mrs
7397 North E E Mrs
7402 Wiggins H R
7406 Smith B M
7409 Manning J D
7412 Richmond Ozzie
7413 Sharpe Raymond Jr
7416 Fisher Memorial Child Enrichment Center
7416 Fisher Memorial United Holy Church
7422 Freeman L W Mrs
7426 Green S G
7427 Moss H E
7428 Allied Aluminum Products Of Durham
7430 Pathway Of Righteousness Holy Church
7431 Dorty Henry
7434 Fletcher A C Mrs
7435 Suitt V R
7436 Jones J A
7439 Tate F E
7440 Pegram G S Mrs
7441 Davis L S Mrs
7445 Johnson W W
7446 Pickett J A
7449 Wooten L C Mrs
7450 Garner Ernest
7452 Peterson H E
7453 Jackson C T
7455 Prince Aldolphus
7456 Alston J A
7457 Davis R H
7462 Upchurch J B
7465 Hall E E
7465 Hall's Rest Home
7467 Dolph Mary
7470 Rogers Alice
7471 Thomas E D
7473 Williams Nathaniel
7474 Sneed M J Mrs
7478 Gooch R S
7479 Green C A
7484 Frink C R
7485 Perry W W
7486 Jefferson Ollie
7492 Page Harlie Jr
7493 Miles Vernice
7495 Lochbaum Mark
7496 Britt P R
7497 Church Of The Abiding Savior Lutheran-Alc
7504 Goss Joann Mrs
7505 Watkins E L
7510 Veasey C E
7511 Young C L
7512 Lassater J A
7513 Harris J L Mrs
7514 Mc Ghee F H Mrs
7515 Barber O F
7516 Thomas O C
7517 Marr Kay Mrs
7518 Mitchell J W
7520 Walker W R
7522 Johnson M G
7525 Woodall M J Mrs
7526 Mc Ghee Ricky
7527 Denton R M
7528 Rigsbee Bobby
7529 Ellis Earl Mrs
7532 Nunn J A
7533 Pitts Denver
7535 Arrington E W Mrs
7538 Compton L S Mrs
7540 Mangum F S
7541 Foreman J B
7545 Garrett N T
7547 West Durham Baptist Day Nursery
7549 Southerland B W Mrs
7550 Mutual Benefit Life Insurance Co
7551 Burch Estes
7553 East Main Street Seafood Market
7554 Strickland L L
7555 Britt O K Mrs
7556 Hayes Charlie
7558 Lyon L R Jr
7559 Robertson Carrie Mrs
7561 Williams M N
7563 Wiles Terry
7564 Watson Wilbert
7566 Ennis Harvey
7570 Cash W T
7571 Ali Muhammad
7575 Riggsbee Francis
7576 Walker Diane
7577 Rosenzweig E M R
7578 Bryant W C
7581 Reed W R
7582 Thorpe C B
7583 Nichols R G
7587 Harness J O Mrs
7590 Reid L W Rev
7591 Mike's Transmission Service
7595 Crabtree L G
7596 Moore Clyde Jr
7598 Blalock G F
7600 Fuller E P Mrs
7604 Dixon N L Mrs
7605 Alston Donnell
7606 Denning T J Mrs
7611 Torrence M E
7615 Hicks Eva Mrs
7616 Vickers R T Mrs
7617 Bell Dewey
7625 Ladd A J
7627 Strawbridge H K
7628 Gilmer T R
7629 Green Vertie
7631 Haswell M N Mrs
7632 Meeks D E
7633 Porter V W Mrs
7635 State Dept Mental Health
7636 Perry R E
7638 Mangum Martha
7639 Lyon Jessie Mrs
7641 Jackson G C
7642 Thorne G T
7646 Wiggins J L Mrs
7648 Stephens F H Jr
7649 Lakin B D
7650 Joyner Victoria Mrs
7651 Mc Cullough Margt Mrs
7651 Pickett L C
7652 Taylor James
7653 Saddler E J
7654 Murray W T
7657 Tucker Wm
7658 Ewing N B Mrs
7659 Avery Lizzie Mrs
7660 Hill Ralph
7663 Parkstone Harry
7664 Woody A A
7666 Perry J B Jr
7668 Iglehart Dirk
7669 Umberger E D Mrs
7670 Oliver Wm
7671 Briley W J
7672 Burt Joseph
7673 Horne J H
7676 Peddy W H
7681 Mc Intosh O S Mrs
7682 Porter P B Mrs
7683 Smith D M
7684 Wilkerson M W Mrs
7685 Baker R L
7686 Walker W J Jr
7689 Kearns N S
7692 Harris N S
7693 Allen L R Mrs
7695 Boyd Jack
7698 Jones M B Mrs
7701 Harward Harvey
7703 Hancock L J Mrs
7705 Thompson Lizzie
7706 Wiggins M G Mrs
7708 Carolina Walter
7709 Flowers Frank
7710 Andrews M L Mrs
7711 Thornton J J
7713 Stallings F O
7719 Mc Caskill B T
7720 Lawrence W L
7724 Lunsford Fozzie
7726 Pettiford Sallie
7727 Scott J E
7730 Debarry Ray
7731 Bullock Theo
7733 Rochelle W M.
7734 Royster Fred
7736 Brooks Robt
7738 Lee L G Mrs
7742 Saunders Mordica
7746 Appel K C
7749 Faucette G P Mrs
7750 King H A
7752 Bynum E S Mrs
7753 Village Dairy Bar
7754 Bowling Lola Mrs
7755 Wall H A
7756 Liberty Free Will Baptist Church
7759 Roberts G W
7761 Long R E
7762 Bowles D C
7766 Thornton S L
7767 Meredith Rose Mrs
7768 Searcey R M
7769 Parker T W Mrs
7773 Mt Olive Holy Church
7776 Calder B A
7778 Harward T R
7778 Harward's Greenhouse
7781 Moss H H
7785 Parker L W Mrs
7786 Hurlburt A S
7787 Waller G O
7788 Higgins M A Mrs
7790 Sinclair Jesse
7796 Ross Andre
7798 Caraway E H Mrs
7801 Spears A E Jr
7802 Eubanks F W
7803 Daniels A M Mrs
7810 Revco Discount Drug Centers
7811 Hurley M M
7812 Johnson Shirley
7812 Curtis Lucy
7813 Fulbright L F Mrs
7814 Duke Tower Apartments
7818 Yarborough L H Mrs
7819 Anderson Bonnie
7820 Pickett E Judson
7821 Teston V B
7822 Morgan E W Mrs
7824 Durham Ann
7825 D'Orsay Beauty Shop No 2
7827 Boone Carrie
7828 Teasley W L
7833 Wall R M
7834 Penland A R Mrs
7841 County Veterans Serv Ofc
7842 Salvation Army Boys Club Branch-Library
7842 Salvation Army Boys Club
7845 Cooke W B
7847 Gilmore G B
7848 Howell M L
7849 Mc Donna Aubrey
7853 Wilson H H III
7854 Adams R G Mrs
7856 Cook J B
7858 Faulk G T
7859 Combell J A
7861 Hyde Nick
7864 Paull L K
7865 Chalmers Lacy
7866 Dorton S P
7867 Williams Charles
7868 Mandy E B Mrs
7869 Senter N R Mrs
7872 Pettiford M N
7874 Hill E D Mrs
7876 Jeffery Pearly
7882 Davis L E
7883 Mc Kean Kenneth
7884 Horne P E
7890 Williams Millie Mrs
7892 Kelly E M Mrs
7895 Holmes C C Mrs
7904 Whitfield R F
7906 Mc Millon B T
7908 Barbour N F
7909 Fuller W E
7909 Williams Roy
7910 Bell J P
7913 Smith F R Mrs
7914 Cameron James
7915 Terry Curtis
7916 Ballentine E G Mrs
7917 Carpenter H G
7918 Shaw B S Mrs
7920 Woodall J A III
7922 Shaw C W
7924 Wall R A
7928 Shaw E M
7929 Caulder L J Mrs
7931 Williams Gracie
7936 Boone L E
7938 Webb Hattie
7943 Mc Donald C W
7943 Wade Effie Mrs
7946 Burnette Lallie Mrs
7947 Leathers Edna
7948 Chestnut M P
7949 Smith Zelma
7951 Mangum S S
7954 Dennison Robt
7955 Thomas M M
7956 Wall D S
7957 Knight J F
7958 Pridgen J H Jr
7959 Stone W L
7960 Skinner D L Mrs
7961 Dunnagan T L
7962 Ricks W E
7963 Barnes L L
7965 Kanski Wanda

DIAL 682—CONTD

7967 Cash F G
7969 Giles Dan
7973 Bumpass Julios
7978 Townes R E
7979 Parrish H N
7982 Butler R P
7984 Middlebrook Patricia
7985 Lambe F E
7987 Edgerton M T Mrs
7989 Linthicum Allen
7991 Vickers Clothiers Inc
7993 Nevius M C Mrs
7994 Stanback Henrietta
7995 Clark M H Mrs
7997 Patterson C L
7998 Taylor John
8000 Wellons Village Shopping Center
8002 Lincoln Apartments
8005 Bradley T J
8006 Little Fred
8008 Harris A B Mrs
8009 Davis J M Mrs
8010 Buchan John
8013 Woods L M Mrs
8014 Culp J H
8015 Carlton H W
8016 Hearn J D
8018 Morrison F C
8020 Smith N W
8021 Mc Crey Lawrence
8022 Tally W T
8024 Curtis A B Mrs
8025 Whitfield M E Mrs
8026 Moore Thelma
8028 Dancy C J
8029 Robinson O D Mrs
8031 White Wm
8033 Lloyd C P Mrs
8034 Thaxton M W Mrs
8035 Party Time Ice Co
8036 Green Zilla Mrs
8037 Williams C H Mrs
8038 Southerland Ethel
8038 Riley M L
8039 Mc Collum Cardoza
8041 Dabney R L
8043 Motel 6
8045 Robinson Maggie Mrs
8047 Kenefick D E
8048 Holder C S
8052 Wright Esther
8053 Couch C N
8056 Yeargan M P Mrs
8057 Whitaker W E Jr
8058 Richardson Pauline
8059 Dickerson L E
8060 Dailey V H Mrs
8061 Davis Grocery Store
8062 Smith Jerome
8063 Allen Dorothy Mrs
8064 Durham Roofing Co
8066 Blake W W
8067 Singer Sol
8068 Wood L E
8071 Cupples Gertrude
8074 Hancock Larry
8075 Bennett Stuart
8076 Martin O H Mrs
8079 Tanner Alice
8080 Cradle Harvey
8083 Massey L T
8084 Mc Allister James
8090 Johnson Jimmy
8090 Shugart R E
8095 Williams C M
8096 Mays Vera Mrs
8098 Cleaver M H Mrs
8101 Home Credit Co
8104 Senior Citizens Memorial Center
8107 Page Tire & Battery
8107 Page Tire & Battery Co Inc
8131 Sears Roebuck & Co (Serv Dept)
8141 Eckerd Drugs
8149 Reaves & Company Inc
8153 Barbee Roofing Co
8156 Blazer Financial Servs
8176 County Chest Clinic
8176 County Health Dept
8176 County Health Servs Clinic
8181 Herald & Sun Papers The
8181 Durham Herald Co Inc
8181 Durham Morning Herald The
8181 Durham Sun The
8181 Durham Herald Sun
8191 Clark & Sorrell Inc
8202 Burton J A
8206 Suggs J P
8208 Smith W C Jr
8209 Winders James
8215 Bright Frank
8217 Mayse B U
8220 House Of Deliverance For All People
8221 Plaza Beauty Salon
8223 Friedin E M
8226 Walker B B
8228 Cooper L R
8229 Lyon Robin
8233 Charles Zulean
8234 Hicks Wilton
8236 Goodwin L C
8238 Council C T
8239 Herndon's Warehouse Sales
8239 Auto Sales Exchange
8239 Herndon Clair M
8241 O'Briant Motors Inc
8243 Chavis Sophine Mrs
8247 Carroll F M
8248 Adams B B
8249 Jones Jesse
8250 Powell M O Mrs
8260 Weaver N S Mrs
8261 Norman's T V Service
8262 Hicks Used Cars & Gas Station
8264 Brown W L
8265 Barbour Betty
8271 Goodwin H T
8272 Duffin J B
8277 Pickett James
8279 Harward T R Jr
8281 Webb A E
8283 Durham Auto Upholstery
8292 Pettiford Virginia
8295 Brown J H
8296 Williams Julius
8297 Ferrell R E
8298 Rigsbee R Y
8302 Martin J H
8308 Williams M J
8309 Farrell R D
8311 Miller Linda
8312 Wadford G M
8313 Overby Patricia
8316 Parker Hubert
8317 Spencer J R
8318 Sneed W G Mrs
8321 Jones B R Jr
8322 Burton Arth
8325 Keith Pauline
8326 Puryear H A
8327 Johnson J A
8328 Rippey Gary
8329 White W F Jr
8330 O'Brian Allen
8334 Saunders Leon
8336 Desianne Dennis
8338 Horne M V Mrs
8338 Gateway To Heaven Church
8339 Creel L S
8340 Norman M W Mrs
8341 Stewart Saml
8343 Graham Willie
8345 Thorpe E E
8347 Clayton Hatley
8347 Walker Louise
8350 Royster Heywood
8351 Jones M C
8354 Collins R C
8360 Huggins J O
8362 Flintall W P Jr
8363 Johnson Vader
8364 Wall J C
8365 Johnson S S Mrs
8367 Rigsbee W J
8368 Arrington E R
8371 Scott W S
8373 Henderson D T
8375 Leathers M B
8377 Simpson Julian
8378 De Vone I B Mrs
8380 Mc Carty M S
8381 Douglas Edna
8382 Smith I B Mrs
8385 Griffin A R
8388 Walker Alice
8390 Tilley E A Mrs
8391 Mc Laughlin F R Mrs
8393 Dickerson G H
8397 Kirk T M
8401 Paschall Mike
8403 Bullock R L
8404 Green Saml
8406 Watson J W
8408 Copley W J
8409 Hogan G W
8413 Wintermute O S
8415 Kollock D T
8416 Coombs C F
8418 Thornton C I Mrs
8421 Allen L L Mrs
8422 Pittman A W
8424 Wright R V Mrs
8429 Village Barber Shop
8430 Hayes R L
8432 Masser R K Mrs
8435 Latta R C Mrs
8436 Mc Neill F D Jr
8437 Durham Electric Co
8438 Evans C W
8441 Bradley W
8441 Williams Delores
8443 White N B
8446 Dairy Freeze
8449 Allen M B
8450 Haithcock E E
8456 Chamberlain P M
8457 Byrd P J
8458 Brice A G
8463 Burton B V
8464 Tucker J T
8465 Thompson F E
8466 Jessup H L
8470 Thomas W H
8473 Fairfield John
8475 Harris Nannette Mrs
8476 Mount Gilead Day Care Center
8478 Moore M B Mrs
8479 Scott S F
8481 Smith N B
8482 Schweig Sidonia Mrs
8484 Gordon F P Mrs
8488 Scarborough R M
8489 Mc Donald Walter
8490 Jones Oather
8493 Whitaker P B
8494 Tackett K J Mrs
8495 Wolbarsht M L
8497 Hall R N
8498 Collie C H
8500 Westbrook J A
8504 Pettiford Andrew
8509 Davis Joanna
8510 Stein H W Mrs
8513 Quartararo L A
8514 Olive K E
8516 Hamm A L
8516 Melvin R E
8517 Jones H A Jr
8518 Thompson W A
8519 Waddell Melvin
8520 Williamson C F
8522 Wilkins J R
8525 Malone D M
8527 Hall L R Mrs
8528 Mansfield H S
8529 Jackson I D Mrs
8531 Airless Spray Co
8534 Day C E
8535 Rolland Zimmany
8539 Flora L H Mrs
8540 Toler Alfonza
8541 Woodell V G
8542 Abbott D H
8543 Black L L Mrs
8544 Vance Buster
8545 Scott T S
8548 Hight J H Mrs
8549 Ennis Georgia Mrs
8549 Perry Richd
8550 Spain Essie
8552 Alston N W Mrs
8557 Woodard R M
8559 Clement H G
8560 Lee V G
8561 Shaw F W
8562 Harris E C
8562 Allison Rocks & Novelties
8563 Morgan D C Mrs
8566 Gray Johnny
8569 Noell G P Mrs
8570 Allen L G
8571 Langlois A J
8572 Robinson L H
8574 Martin S O
8576 Pegram J R
8577 Isler E D
8578 Keys V C Mrs
8579 Norris W P
8580 Scarborough W H
8585 Harrell Myrtle Mrs
8586 Steward B J Mrs
8587 Douglas Claude
8588 Pickett Preston
8589 Kern A W Mrs
8591 Lacy D F
8596 Meredith M J
8600 Currin E L
8602 Tomlin N C Mrs
8604 Bailey L T Mrs
8605 Dasher R A Mrs
8608 Beck J R Jr
8612 Williams S C Rev
8616 Jones S H
8619 Moore Deborah
8619 Clayton Allen
8622 Harris D W
8625 Spivey Tom
8628 Chasak E F
8628 Pate I S
8630 Brown B E Mrs
8631 Britt D M Mrs
8632 White M V
8633 Totton E L
8634 Eakes O L
8635 Mangum P L
8637 Parks W T
8638 Williams E H Mrs
8639 Thomas M S Mrs
8640 D & L Appliance & Parts Co
8641 Lloyd Edw
8642 Evans Maxbell
8644 Van Vleet David E
8646 Hicks O H
8650 Lockamy C L Mrs
8651 Walk D B
8653 Goodwin M D
8655 Southerland Georgette
8656 Upchurch A W
8657 Baker Randy
8661 Cashwell H E Mrs
8666 O'Briant's Fire Extinguisher Service
8668 Morris Charles
8670 Cole P B Jr
8671 Hicks Gail
8672 Fulcher Dewitt
8675 Mitchell J T
8676 Lassiter J G
8678 Lesperance A A
8687 Canady Helene
8688 Clements C A
8694 Bailey S A
8695 Price R E Jr
8695 Price R C
8701 Toler J D
8702 Carr M G
8704 Williams E C Mrs
8706 Scarborough L B Rev
8707 Ellington M S Mrs
8714 Ray C W Mrs
8717 Everitt W A
8719 Stone C F
8720 Smith S T Mrs
8722 Yancey E W
8723 Whitaker D R
8724 Cheek J W
8726 Mills E J Mrs
8730 Downey Hammett
8731 Ricks R G
8732 Godfrey M I Mrs
8733 Moore H P Mrs
8736 Hill W L
8737 Rich G D
8739 Foster C H
8741 Taylor W S
8743 Beasley Dovil
8747 Jolly's Beauty Shop
8747 Boone Mozelle
8752 Sweeney A W
8753 Jones M B
8757 Lipscomb Helen
8757 Roberts W T
8761 Yates R C Jr
8763 Salmon J A
8764 Holloway Street Bapt Church Day Care Nursery
8765 Health Office Support Inc
8766 Luquire E A Jr
8768 Mitchell A C
8771 Chisenhall J E
8771 Joe's Plumbing Co
8772 Peninger Mazelle
8774 Batts Wm
8775 Davenport O B
8779 Hawley L L
8780 Marvin M J
8781 Yorks O R
8782 Bradley R D Mrs
8784 Mitchell B M
8788 Letzing J A
8789 Woodlief R P
8790 Umstead A B
8791 Lawson R M
8792 Caddell L C
8794 Moon Clifton
8795 American Builders Of Durham Inc
8795 Johnson Realty & Auction Co
8796 Oakley Insurance Agency
8797 Olive D M Mrs
8798 House J S
8801 Vaughan C L
8803 Surany Paul
8804 Smith R F
8808 Neal M A
8810 Cooke R B
8811 Edwards Trauts
8813 Jiggetts James
8815 Warfield A H
8816 Davis D C
8817 Ange R W
8819 Bailey Magdalene
8820 Downing Annie
8822 Pleasant R B
8824 Holland J D
8825 Currin R H II
8826 Phillips Elex
8827 Piedmont Communications Co Inc
8830 Currie R S
8832 Campbell Malissa
8833 Smith L W Jr
8834 Taylor Joe
8835 Mousmoules Stella
8839 Evans G M
8840 Evans Fletcher
8841 Mc Donald Luther Jr
8843 Hobbs I T Mrs
8848 Younge J W
8849 Stone Zeb
8850 Pittman E M
8857 Nicholson D B
8858 Buffaloe D T
8860 Athearn M L
8863 Hunt R L
8865 Osterhoudt Henry
8866 Bradsher Geo Jr
8871 B & G Grill
8874 Bair B L
8877 Norwood Leonard
8879 Strudwick London
8880 Fortune Phillip
8881 Gospel Center
8882 Martin E L
8882 Basin Bower
8883 Holloway Gale
8886 Boddie R F
8887 Utley James
8890 Hughley J N
8892 Constantinou Lou
8896 Daniel C T
8898 Smith K G Mrs
8900 Immaculate Concpetion Parish Religious Educ Ofc
8904 Madison's
8905 Hashagen F A
8907 Tseng L S
8910 Huber J C
8911 Wells Jacqueline
8914 Leslie R R Mrs
8915 Baber Collins
8916 Peterson Albert
8923 Sharpe Cathy
8924 Eleazer T H
8928 Woods Donald
8930 Tate H W
8930 Tucker B G
8933 Mc Rae Colon
8945 Morgan M W
8946 Kale W A
8956 Davis R E
8956 Roy's Body Shop
8958 Manning Gene
8960 Nune Donna
8969 Peterson Lucille
8971 Fonors Jeannette
8977 Powell Helen
8988 Parkhurst M A
8991 Plaza Restaurant The
8992 Whitfield Ella
8994 Green Mary
8998 Mitchell James
9002 Oliver M G Mrs
9002 Byrd D W
9003 Hall John
9005 Mangum J H
9006 Tolbert E K
9007 Rigsbee R F Mrs
9008 Macorkle Geraldine Mrs
9009 Lincoln Ashley
9010 Keranakis James
9011 Parish E V Mrs
9012 Jones E D
9014 Calhoun A D
9016 Thorpe Ida Mrs
9018 Green Geo
9019 O'Quinn W F
9020 Mangum E W
9022 Suitt J E
9024 Lyon W C
9028 Barton L B Mrs
9031 Cade C L Mrs
9032 Dixon C L Mrs
9037 Roberson D S Mrs
9040 Crow G N
9041 Burden E M Mrs
9041 Angle M A
9047 Falls D G
9052 Shearin M S Mrs
9054 Hobgood R C Mrs
9055 Adams F M
9058 Tucker T M
9058 Tyson Geo Mrs
9062 Norwood J T
9065 Primakoff M A
9069 Walker Eric
9073 Harris M C L
9075 Wilson H A
9076 Rigsbee Elvis
9077 Hackney G F
9078 Hopkins Lois
9079 Michaux E L Mrs
9080 Hunt R R
9083 Gause Minnie Mrs
9084 Lee H M
9086 Scruggs M C
9088 Outland Christine
9090 Green Hallie Mrs
9091 Maynard D E
9092 Middeltown D O
9093 Lynch L A Rev
9095 Martin A H Jr
9097 Potts S S Mrs
9098 Lanier T B Mrs
9101 Hutchins Auto Supply Co Inc

DIAL 682—CONTD

9105 Durham Life Insurance Co
9107 Southern Parts & Electric Inc
9109 Durham County Library
9111 Central Carolina Bank & Trust Co
9111 Central Carolina Bk & Trust (Trust Dept)
9111 Central Carolina Bank & Trust Co
9111 Central Caro Bk & Trust (Silent Partner Dept)
9111 Central Carolina Bank & Trust Building
9111 Central Carolina Bk & Trust Co
9111 Central Carolina Bank & Trust Co
9136 Bowens H Curtis
9141 West's Durham Transfer & Storage Inc
9141 Merchants Delivery Serv Div
9145 Brunswick Village Bowling Lanes
9149 Watson Ann P
9151 Smith Barney Harris Upham & Co Inc
9157 Colonial Flooring & Acoustital Co Inc
9161 Home Savings & Loan Assn
9168 Erwin Oil Co Inc
9168 Amoco Oil Co
9171 A M C Leasing Inc
9171 Alexander Motor Co
9201 North Carolina Mutual Life Insurance Co
9211 Constructors Supply Co
9215 Muirhead Wm Construction Co Inc
9221 Termplan Inc
9231 Johnson G C Mrs
9231 Durham Printery The
9240 Green Isabel Mrs
9241 Moore Donald T
9244 Home Insurance Agency Inc
9253 M & J Financial Corp
9256 Edwards & Manson
9258 Pine State Electric Supply Co Inc
9264 Nicholson Associates Architects
9271 Kerr Discount Drug Store
9275 Colclough's Auto Sales
9281 G F C Corp
9285 Piatt W M & Co
9325 Scott & Roberts Inc
9331 Stubbs Cole Breedlove Prentis & Poe
9336 Triangle Ford Engines Inc
9341 Mc Pherson Hospital
9348 May Claude M Inc
9351 Public Finance
9354 Black Industries Inc
9357 Grabarek & Phillips
9361 Troy Michl C
9365 Central Carolina Bonded Warehouse Inc
9368 Cherry R A Co
9371 Womack Electronic Supply Co Inc
9374 Security Savings & Loan Association
9374 Security Savings & Loan Assn
9381 Mc Lean Trucking Co
9385 Liberty Financial Planning
9385 Liberty Loans Of Durham Inc
9394 Golden Belt Mfg Co
9400 Tyson Angela
9401 Hodge O L
9404 Fennema David
9406 Clyburn Robt
9408 Bragg Fredia
9413 Almond M
9414 Jones Elbert
9416 Goss J E
9417 Rogers L M
9419 Hagety D O
9424 Poythress C E
9427 Egerton C A Jr
9429 Kemery M A Mrs
9434 Kaplan J D
9435 Tucker T A
9440 Taylor R G
9441 Hughes A M Mrs
9442 Buffaloe T S
9445 Bagley Otis
9446 Daye O L
9449 Crowder D P Mrs
9451 Dowell Larry
9452 Estes L M
9453 Allen J T
9455 Allen M S
9461 Beasley Rayvon
9462 Bunce Robt
9464 Dawes Saml
9465 Barbour Milba
9467 Reed M R Mrs
9469 Page A R Mrs
9477 Holloway A S
9478 Reynolds E B
9479 Verbal Sidney
9481 Weeks Allen
9482 Pratt Leroy
9485 Smith A G Mrs
9488 Williams S B
9489 Carrington Ethel Mrs
9491 Cotton W H
9493 Staples A T
9495 Evans N B Mrs
9496 Proctor M W Mrs
9501 Smith M G
9504 Alston L W
9507 Helms L T
9508 Garrett T E
9509 Wilkins M O
9510 Edgerton W M
9511 Brooks E A
9512 Vinson A J
9513 Cheek A H Mrs
9515 Carter J E
9519 Harris J B
9522 Thompson I S
9524 Yearby N L
9527 Pennington J C
9528 Ford S J
9529 Cole J B
9530 Strickland M D
9531 Holmes Florice
9536 Dozier Realtor
9537 Sexton D T
9538 Matthews E C
9539 Williams L M
9541 Cannada R I
9547 Josey Henry
9548 Gibbs C S
9549 Strickland James
9549 Gaines Jean Mrs
9550 Hall J B
9552 Hamm N M Mrs
9554 Hunter James
9555 Brown R M Mrs
9557 Turentine Carolyn
9565 Smith Orzen Mrs
9568 Soles R L
9570 Mc Arthur D L
9571 Jones L P
9573 Ferrell L B Mrs
9574 Averette C V
9576 Law's Produce
9577 Brown Earl
9578 Harris E P Mrs
9581 Albright M M Mrs
9582 Bullock M C
9589 Burnette Laura Mrs
9591 Parrott Mary
9592 Holloway Sam
9594 Trice Robt
9595 Watson R C
9597 Talton T O
9598 Smith Christine
9602 State Employee's Credit Union
9607 Disc Trading Co
9661 T R W Inc
9669 Sumner Air Conditioning Inc
9691 Watson King & Hofler
9701 Thompson's Exxon Servicenter
9709 Wright's Barber Shop
9745 Boyd & Son Grocery
9751 Palms Restaurant
9759 Dorsey Deidre
9768 Seven-Eleven
9776 Wilco No 1
9784 College Inn
9802 Uptown Main Street
9818 Marvin's Variety Store
9832 Wash House
9844 College Grill
9911 Seven-Eleven Food Store
9945 Evans Food Mart No 2
9945 Evans Food Mart (Bus Ofc)
9980 Salvation Army Thrift Store The
9990 Rice House

DIAL 683 PLUS THE FOLLOWING FOUR DIGITS

1008 Mangum C
1024 Glenn Ricky
1025 Hodges W K
1027 Mc Craw B L
1038 Thompson Carol
1041 Taylor Wayne
1069 B & B Garage
1076 Market Place The
1089 Mc Laughlin Medical Arts Pharmacy
1111 Capital Cities Communication Inc W T V D
1131 Evans Danny
1135 Lowery Loys
1149 Williams Hubert
1150 Bright Marlene
1156 Breeze Avis
1161 Caesar Shirley Evangelistic Crusade Inc
1177 Lane Wm
1302 Ludlow James M Jr
1304 Council Matthew
1307 Spee Dee Que Instant Printing
1332 Swain Electric Co Inc
1334 Jervis Joseph
1341 County Dept Social Servs
1341 Dept Of Social Servs
1341 County Dept Social Servs (Reception Room)
1361 Preferred Personnel Inc
1368 Robinson Clarista
1369 Noell S M Mrs
1371 Central Carolina Farmers Inc (Sup Center)
1371 Gold Kist Poultry
1376 Lunsford Denise
1379 St Joseph's A M E Church
1386 Trinity United Methodist Church
1388 Knott & Roberts P A Engineers
1400 Security Saving & Loan Assn
1400 Security Savings & Loan Assn
1400 Security Savings & Loan Association
1410 Channing Court Apartments
1410 Allenton Realty & Insurance Co
1410 Murchison Apartments
1425 Hunter Douglass Inc
1449 Harp Myrtle
1460 Brunson's Inc
1460 Brunson's TV Repair
1472 Watson Freddie
1475 Reynolds Sandy
1483 Cain Sylvester Mrs
1485 Riley K S
1490 W D U R Radio Station
1494 Swaine E M
1502 Abrams I International Ltd
1521 Mechanics & Farmers Bank
1531 Ramada Inn Downtown
1541 Briarwood Apartments
1546 Barker P D
1551 City Housing Auth
1551 Durham Housing Authority
1551 Oldham Towers
1551 Few Gardens (Ofc)
1556 Kerrwood Est Comm Cntr & Mgmnt Ofc
1561 Mount White King Hutson Walker & Carden
1576 Durham-Orange Manpower
1597 Vickers Communications
1878 Bridges E R Mrs
2009 Foust Shephard
2015 Wright Sue
2018 Leading Lady The
2019 Salmon Bros
2022 Gantt Saml F
2030 Wrecking Yard
2031 Advance Auto
2034 Cherry W L
2039 Plummer Artis Jr
2052 Durham County Mental Health Assn
2057 Ron's Foods
2063 Orleans J H
2068 Stiger Hebert
2078 Big Red Q Quickprint Center
2087 Chamberlain C S
2303 Rodwell Roy O
2307 Steward C E
2316 Durham Cablevision
2336 Berman G K
2341 First Premium Finance Inc
2341 Johnson Horace M & Co Inc
2353 Hoskins J E Jr
2355 Glass Brent
2358 Furniture Fabric Center
2366 Murphy T J
2373 Harris Willie
2382 Jazabelle's Hair Studio
2393 Spruill Mary
2503 Clayton R L
2504 Twen Ennis Mrs
2509 Russell G W
2511 Goodwill Indus Inc
2527 Bennett Ethylene
2531 Liberty Bank And Trust Co
2531 Liberty Bank & Trust Co
2531 Liberty Bank & Trust Co (Holloway Br)
2549 Triangle Beverage Co Inc
2551 Petersen Elisabeth S
2561 Durham College
2571 Pulley & Wainio P A
2591 Durham County School Ofc Bldg
2591 County Sch Bd (Field Program Coordinator)
2591 County Sch Bd (Coordinator Hearing Impaired)
2591 County Sch Bd (Audio Visual)
2591 County Sch Bd (Cafeteria Coordinator)
2591 County Supvr Of Sch Cafeterias
2591 County Sch Bd (Community Educ)
2591 County Sch Bd (Library Div)
2591 County Sch Bd (Business Mgr)
2591 County Sch Bd (Studt Records)
2591 County Sch Bd (Bkpg Dept)
2591 County Sch Bd (Attendance Counselor)
2599 Hancock Mary
2880 Jenkins Juanita
4107 City Human Relations Comn
4111 City Dept Of Admn (Budget Mgmt Servs)
4111 City Dept Of Admn
4117 City Comptroller
4120 City Duplicating & Stores
4122 City Dept Of Admn (Data Processing)
4125 City Dept Of Admn (Acctg Div)
4132 City Dept Of Admn (Purch Dept)
4137 City Planning Div
4137 City Dept Of Admn (Planning)
4156 Maplewood Cemetery
4158 City Atty
4166 City Clk
4173 City Dept Of Communications
4180 City Dept Genl Servs
4185 City Sanitation Dept
4195 City Dept Of Genl Servs (Real Est Ofcs)
4198 City Dept Of Genl Servs (Bldg & Grounds Div)
4202 Thompson W S
4211 City Pub Info Ofc
4214 City Personnel Dept
4222 City Mgr
4242 City Fire Dept
4251 City Fire Dept Sta No 2
4254 City Pub Safety Sta Three
4261 City Pub Safety Sta 5
4266 City Fire Sta No 7
4269 City Public Safety Sta No 8
4280 Grady T A Community Center
4286 Forrest Hills Park (Club Hse)
4286 Forest Hills City Park
4292 Hill W D Recreational Center
4312 City St Mtce Dept
4315 City Dept Trans & Utilities
4322 City Pub Safety Dept
4326 City Dept Of Trans & Utilities (Traffic Eng Div)
4326 City Dept Trans & Utilities (Eng Div)
4326 City Dept Of Trans & Utilities (Street Eng Div)
4326 City Dept Trans & Utilities
4333 City Mayor
4344 City Dept Of Trans & Utilities (Water-sewer Mtce)
4355 City Recreation Dept
4381 City Dept Of Trans & Utilities
4384 Northside Sewage Treatment Plant
4411 City Dept Of Admn (Water Customer Serv)
4444 City Dept Of Admn (Div Of Colln)
5211 Wachovia Bank & Trust Co
5315 Wachovia Bank & Trust Co
5325 Wachovia Bank & Trust Co
5335 Wachovia Mortage Co
5342 Wachovia Bank & Trust Co
5346 Wachovia Bank & Trust Co
5360 Wachovia Bank & Trust Co
5366 Wachovia Bank & Trust Co
5514 Williams Ronnie
5516 Lyons Clarence
5521 L & M
5521 Liggett & Myers Tobacco Co
5521 L & M
5541 Bache Halsey Stuart Shields Inc
5561 Durham High School (Carr Bldg)
5561 Durham High School Science Bldg
5561 Durham High School
5591 Maxwell & Freeman
6100 North Carolina Central University
6298 N C Central Univ Admissions Ofc
6369 N C Central Univ (Ofc Of Development)
6437 Warrick Steve
6475 North Caro Central Univ James E Shepard Mem Lib
6801 State Department Of Revenue
6810 State Div Vocational Rehabilitation
6818 State National Guard Armory
6824 State Genl Dist Ct (Dom Relations & Juvenile Div)
6826 State Dist Ct (Criminal Magistrates)
6828 State Dist Ct (Civil Magistrate)
6833 State Superior Ct Clk
6836 State Prosecuting Atty
6842 Superior Ct (Accts Dept)
6854 State Dept Of Trans & Hwys
6857 State Dept Of Transp Div Of Highways
6868 State Hwy Patrol (Dist 7 Troop C)
6871 State Probation Comn
6880 State Employment Security Comn
8312 Mielkee Bob
8314 Overman Linda
8320 Allen Barry
8325 Parks Larry
8327 Jones L H Mrs
8333 Cearnal J E
8342 Gentry M V
8346 Henderson E L
8354 Mason Rebecca
8356 Cooper Sally
8357 Kerr D W
8370 Rhodes Inez
8375 Barnhill D H Mrs
8401 Kerr Mildred
8414 Smith Roy
8424 Joyner M E
8468 Bower B G
8478 Greenhill Wayne
8485 Adams Wilbert
8489 Jamison Lula
8500 Howell Michael
8505 Crandell C E
8520 Hamza M M
8522 Bargain Store The
8532 Steere Sarah
8543 Hatcher David
8550 Hill R E
8553 Hunter C E
8565 Bailey M H
8568 De Renzo Eleanor Mrs
8578 Smith Deborah
8587 Jones Wm
8601 Jones Edna
8609 Von Ness Mildred
8616 Brown Sylvester
8623 Bryant's Auto Cleaning
8640 Everette Arth
8641 Zollar Lucy
8669 Hall Sandra
8676 Davis W P
8677 Ruzsa Pete
8679 Lateef Nashid
8681 Thomas C L
8688 Knight Levon
8691 Johnson Shelia
8692 Loftin Idell Mrs
8699 Farmer Bill
8709 Kelly R F
8711 Alexander & Associates Realty Co
8712 Woodard J E
8718 Thorpe Linda
8745 Cockerham S H
8759 Mc Neil Roberta

DIAL 684 PLUS THE FOLLOWING FOUR DIGITS

0200 Feeney Ellen
0801 Van Dalen Donna
1510 Yasuo Lysuo
2123 Duke University (Office Of Development)
2214 Duke University School Of Engineering
2338 Duke Univ (Gift Records)
2373 Duke University Library
2411 Duke Univ Hosp Private Diagnostic Clinic (MedcDiv)

DIAL 684—CONTD

2421 Duke University School Of Forestry
2444 Duke Univ Pub Safety
2446 Duke Univ (Commonwealth Studies Center)
2464 Duke Univ (Est Planning)
2543 Duke Univ (Emp Relations)
2572 Duke University Chapel
2701 Duke University School Of Nursing
2701 Duke University Hospital Nurses Home
2705 Duke University Pre-School
2729 Duke University (Bursar's Office)
2765 Duke Univ (Center For Internatl Studies)
2823 Duke University Information Center
2826 Duke University (Personnel Dir)
2834 Duke University School Of Law
2858 Uspo Duke Sta
3011 Hansen John P
3129 Duke Univ Labor Relations
3190 Duke University School Of Medicine
3214 Duke University (Admission & Scholarship Office)
3214 Duke Univ (Admissions Ofc)
3234 Duke University Divinity School
3254 Duke University (Ofc Of Institutional Advancement)
3411 Duke Univ Hospital Private Diagnostic Clinic
3465 Trinity College (Duke University)
3585 Duke Univ International House
3621 Green Calvin
3909 Duke University Barber Shop
3913 Duke University Graduate School
4419 Duke Univ (Annual Giving)
5132 Duke Univ (Ofc Of Stores Operations)
5148 Duke University Accounting Dept
5350 Rivers Jos
5455 Barton T K
5965 Johnson T F
6052 Fine Laurie
6054 Evans L Rev
6126 Duke Univ (Center For Demographic Studies)
6228 Marshall Pickens Rehabilitation Center
6331 Dietary Rehabilitation Clinic
6358 Chavis C M
6525 Lopez Augusto
6567 Menefee J
6677 Industrial-Occupational Medicine Practice
6721 Family Clinic
6721 Solovieff Gregory V
6721 Brown Susan E
6721 Stopford Woodall
6721 Hathaway Albert E
6826 Arrington Carl
7082 Kenney Bruce
8111 Duke University
8111 Duke University Hospital

DIAL 688 PLUS THE FOLLOWING FOUR DIGITS

0102 Cates Goldsmith
0106 Rimmer G C
0107 Little W J
0111 Peoples J E
0113 French N L Mrs
0115 Micol G E Associates Inc
0118 Butler J H
0118 Cowen M A
0121 Johnson L J
0127 Dimmig T A
0128 Hall Willie
0130 Mccormick A G
0131 Bell A C
0132 Couch E H
0134 Sales Rufus
0135 Von Ramm O T
0138 Parnell Margt
0139 Mc Collough Roosevelt
0141 Moore Bertie
0147 Bizzell C M
0149 Beckwith C N Jr
0150 Andrews W C
0151 Acrey G D Jr
0151 Thompson John
0153 Wilkins Charles
0156 Jones S J
0157 Wood Eliz Mrs
0159 Griffin Garrett
0161 Gallo J M
0161 Tucker Larry
0163 Williams B R
0164 Draughon W R
0167 Williams P L
0168 Hayes T R
0170 Bramer B C
0172 Currie H G Mrs
0176 Hopkins Sheila
0177 Ketner G M
0178 Gurtner Juanita
0181 Hultberg Edw
0182 Dean Narvelle
0182 Evans J S Mrs
0183 Stewart Verta Mrs
0184 Rogers G L
0186 Ballard Joe
0187 Smith E M & Sons Food Mart
0188 Brown V S Mrs
0189 Blake D W Mrs
0190 Thomas Charlene
0193 Bryan Eliz
0193 Howard Ophelia
0195 Stephenson Motor Co
0197 Solari Gail
0197 Cates G W
0204 Martin P L
0207 Atwater I S
0208 Tunstall R M
0210 Harrell Sampson E
0212 Wilson L R
0214 Vickers Electronics (Serv Dept)
0216 West M L
0217 Sanford Odessa
0218 Reed E B
0220 Ward C L
0227 Faucette P H
0229 Williams Isabella
0231 Raba E A
0232 Chappell C L
0238 White Doris
0239 Williams Henry
0241 Yarbrough Emma Mrs
0242 Teer B B
0245 Jones J J
0246 Harris W V
0247 Poole Phylis
0248 Brunson Arth
0250 Grimes Milton
0253 Boswell C J Jr
0255 Pearson Leonard Mrs
0257 Upchurch Winston
0258 Shankle H D
0259 Lewis J L
0260 Poteat N F
0261 Culton G C Mrs
0265 Davis E M
0266 Clary D W
0267 Johnson E E
0269 Lakin Michl
0270 Hamlett R M
0271 Farlow Mary
0272 Scott L B Mrs
0277 Snipes C M
0279 Labarthe R W
0283 Brooks John
0286 Roycroft A G
0287 Corbett Calvin
0295 Ellerbee J L
0296 Beck J A
0308 Terrell Elberta
0309 Glenn D M
0310 Wallace Henry
0312 Flournoy R E
0315 Herrin C A Jr
0316 Albright Hubert
0322 Hood W H
0324 Mc Cremon Mennie
0325 Cannady G C Mrs
0326 Stanley J J Jr
0328 Wheeler Elwood
0330 Heigh F T
0333 Webb Gregory
0335 Marcia's Big Girl Fashions
0338 College Reference System Inc
0339 Tackett R V
0340 Upchurch Sterling
0341 Browning M H Mrs
0342 Cates S D Mrs
0343 Colquitt Dennis
0344 Allen James
0346 Morrison C H Mrs
0350 Brinson J C
0357 Harper W C
0358 Whitfield M B
0359 Parker Virginia
0360 Robinson Nathl
0363 Mc Gill Solomon
0365 Price J R
0369 Dudley Beauty Center
0375 Mc Coy M A Mrs
0380 Barnes O D
0382 Phillips R M
0384 Williams Brenda
0391 Thomas & Howard Cash & Carry
0394 Whitt Larry
0396 Sims Barbara
0397 Carter E P
0400 Lindsey W L
0403 Sauls H B
0404 Chappell D L
0407 Zornek N F
0409 Dow E F
0410 Daniel W M
0413 Seafood Box The
0414 Miles L L
0418 Smith H M
0421 Carver M J
0423 Hughes K R
0428 Wright C W
0431 Hillside Senior High School
0433 Gregory A H
0434 Syed Heshmad
0437 Poteat M M
0438 Williams A H Mrs
0439 Burch Roy
0442 Allen R L
0443 Wheeler T A
0444 Abernathy S G
0445 Scoggins N D
0446 Tally Margt
0450 Emory S F
0451 Glander K E
0459 Holton Junior High School
0462 Boyd K F
0463 Saunders J J
0464 Gibson Sheila
0464 Lyon Sarah
0465 Iverson Sara
0469 Boone Arth
0470 Rook R C
0471 Leonard H I
0481 Shepard James E Jr High School
0481 Henry Robt Jr
0483 Tilley R B
0484 Basden Anne Mrs
0485 Cannada L L
0486 Boston Lucille
0491 Garrett L P
0492 Rimmer Elsie Mrs
0493 Steele R C
0494 Goodwin Dalton
0496 Denson T L Mrs
0497 Salon Of Beauty
0504 Keith W H
0507 Bell Thelma
0508 Johnson Anna Mrs
0509 Smith F D
0510 Rowe L T
0511 Kimrey E W Mrs
0512 Carolina Brown Lung Assn
0523 Jones W S
0525 Gary P J Mrs
0528 Gentry A W Mrs
0532 Page Realty Co
0534 Goodwin S D
0535 Mcbroom H Z
0536 Newcombe Alene
0540 Barnes O D Mrs
0543 Avery M H Mrs
0544 Westbrook R N
0546 Paschall M G Mrs
0547 Fowler Ruth Mrs
0548 Jones T R
0548 Tommy's Heating & Air Conditioning
0552 Lyons Paul
0554 Guthrie W R
0555 Davis W M
0556 Meredith Bruce
0559 Page Argo
0560 Dean E M Mrs
0563 Moll M E
0569 Wilson Mildred Mrs
0569 Dawson B
0570 Green Larry
0570 Miller R L
0579 Brown M L Mrs
0580 Mc Lamb C E
0581 Mc Laurin Rebecca Mrs
0582 Nealis E M Mrs
0583 Poole S T
0583 Poole W Y
0584 Evans Timothy
0589 Triangle Trophy Center
0590 Bryant W C
0592 Rogers Clarence
0593 Gentry Myrtle Mrs
0603 Simms Joslin
0606 Currie Mattie
0607 Perry W J
0609 Lumley J A Mrs
0610 Green J M Mrs
0612 Bratcher F L
0616 Lacy Joyce
0616 Flood Cora
0616 Ligon D M
0617 Allen Sylvester
0621 Davis Lavina
0623 Abram Peggy
0625 Leak E C Mrs
0627 Deans H G Mrs
0631 Barnes & Mc Ghee Auto Sls
0632 Corbett C C Mrs
0634 Flecher John
0635 Craig J T Jr
0636 Connor L M
0640 Cheek Pauline
0643 Cole L C Mrs
0648 Dickerson Annie
0650 Stainback Donnie
0653 Turner J E Mrs
0655 Rogers Mary
0656 Packard M J
0660 Mc Neil Sallie
0662 Merita James
0662 Beatty Curtis
0663 Vestal W G
0664 Rice R R
0665 Smith J F
0666 Docher J L
0678 Self Ira
0680 Mack Ethel
0683 Hamilton K E
0684 Chapman M E
0686 Carter Vernon
0692 Daye Brodie
0693 Boker M L
0698 Pepper D V
0800 Mc Neil E L
0801 Alston I M
0803 Williams Lessie
0806 Daly Charles
0807 Jones Priscilla
0808 Shaw F A
0810 Mangum Street Grocery
0811 Smith C T
0812 Mc Ghee C T
0813 Holland Penelope
0816 Adland P G
0817 Parson Vince
0817 Lowe D W
0818 Lunsford R S Mrs
0819 Taylor M A Mrs
0820 Dunlap Connie
0827 Cates W M
0828 Godwin F S Mrs
0831 Addison Charlie
0832 Cockrell B M
0834 Hill James T
0838 Norbury Gladys Mrs
0844 Smith R H
0846 Mitchell J W
0849 Woods M A Mrs
0850 Harrington Richd
0851 Williams James
0856 Matthis Horace
0857 Gaddy Jasper
0858 Amos Percy
0859 Lloyd S R
0859 Carlson C S
0860 White Levester
0872 Moser Annie
0875 Marrow Clara
0878 Eddins Annie
0881 Wilson Clara
0888 Thacker R G
0890 Little B B Mrs
0893 Taylor B L
0894 Impart
0896 James Beatrice
0897 Wright Esther
1001 Drew P T
1004 Altman R E
1005 Ross V G Mrs
1006 Evans Enterprises
1006 United Department Store
1006 Evans Wholesale Co Inc
1009 Mc Larin Milton
1010 Samfield M M
1014 Mason Estelle
1015 Mutter E B Mrs
1017 Hill E P Mrs
1023 Corbitt Minnie
1024 Morris C E
1025 Davis D H
1026 Godley G A
1028 Jones S L
1030 Harrington Amos
1035 Dameron Rosa
1037 Singleton G L
1037 Starlite Drive-In Theater
1042 Jones Geneva Mrs
1044 Tippett R L
1046 Stewart W H
1047 Aherns J E
1049 Brantley R H
1050 Currie Daisy
1052 Smith Deborah
1054 Cotton Juanita
1056 Amick T L
1057 Squires W C
1060 Baker Jimmy
1063 Howell Webb C Jr
1065 Fisher T B
1069 Phinazee Joseph
1071 Miller R M Mrs
1073 Thomas Jerry
1074 State Genl Ct Of Justice (Civ Ct Reporter)
1074 Grosholz Joe
1077 Davis G L
1079 Blount D J
1081 Davis N E
1083 Bradsher I M
1084 Tharrington J L
1085 Williams D J
1087 Smith E D
1089 Suggs L B
1090 Rose's Beauty Nook
1093 Burnette Raymond
1095 Hayes A M
1096 Smith Benny
1097 Taylor John
1098 Wells W E
1100 Vaughn's Construction & Realty Co
1103 Lyon Arthur
1105 High R L
1106 Blackburn G A
1107 Mc Lean C R
1108 Gilmore D M
1109 Barbour Vass
1110 Taylor Roxie
1111 Kramer H M Jr
1111 Triangle Building Maintenance Inc
1114 Beckwith V A
1115 Burt M S
1120 Ham J M
1121 Markham H B
1122 Caudill Greek Jr
1123 Feather S R
1124 Clark F P Mrs
1125 Lyon M B
1126 Perry Brenda
1127 Mc Coy A V
1128 Munday C A
1129 Gilchrist Thos
1136 White D E
1137 Parrish L P Mrs
1138 New Performing Dance Co School
1143 Little A S Mrs
1145 Gornto M T Mrs
1146 Moore P J
1149 Cuttino F R
1149 Bullock Gloria
1150 Morgan Imports Ltd
1151 Murray M E
1152 Atwater E J
1154 Wilson F L
1157 Taylor Garland
1161 Abernethy H B
1163 O'Neal Quickie Mart
1164 Tilley Ernest
1165 Carden J D Jr
1166 Daniels Avan
1167 Merritt C W
1170 Barbee W W
1173 Jackson Lucy
1174 Watson E W
1175 Taylor W J
1176 Lytle W R
1178 Greene James C Co Inc
1179 Epes J D
1180 Cameron E M
1182 Pamplin Wm
1183 Fink S R
1186 Moore James
1193 Cooke E H Mrs
1194 Tyson L J Mrs
1198 Adams Ora
1201 Pearson B R Mrs
1204 Hedgepeth W L Mrs
1206 L & G Deluxe Barber Shop
1207 Chambers Cora
1209 Davis O E
1210 Thorpe J W
1211 Hall R E
1212 Lucas H T
1214 Young A R Mrs
1216 Taborn S S Mrs
1219 Marsh T M Mrs
1220 Weeks Willie
1223 Salim Y S
1224 Riggs Robt
1225 Moore J E Mrs
1229 Joyner Priscilla
1230 Southern Coach Co Inc
1230 Package Delivery Service Inc
1231 Dunnegan H C
1232 Cooke G W Jr
1233 Style Shop Inc
1236 Mc Clamb Noah
1238 Satterwhite Eva
1244 Linus Joseph
1246 Edwards Mary Mrs
1247 Marshall S C
1247 Annie's Shop
1248 Clegg D H
1250 Wilson E B Mrs
1254 Fitts H M
1255 Spriggs D C
1256 Tapp Albert
1258 Stanback C R
1259 Markham A B
1263 Corbin Alonzo

DIAL 688—CONTD

1268 Turner M L Mrs
1272 Murray E H
1275 Wilkerson R W
1277 Burgess A E
1282 Cousins Joseph
1284 Thompson Thos
1285 Johnson Alice
1287 Akoma B A Mrs
1288 Mitchell G H
1289 Knott T G
1290 Hooks W H
1291 Finnegan T T
1292 Canty David
1293 Cannada N W
1293 Jones J M
1294 Lasater N J Mrs
1296 Gray L H
1304 Union Baptist Church
1306 U S C O Inc Of Durham
1308 Mutual Savings & Loan Assn
1311 American Credit Corp
1315 Riley Paint Co & Warehouse Inc
1323 Jones Ellis D & Sons Inc
1323 Jones E D Jr
1325 Wheat First Securities Inc
1325 Fountain L Mack
1328 Thompson R C
1331 U D I Community Development Corp
1333 Wright's W B
1336 Rose Agecy The
1341 Ward Frank Realtors
1346 Brooks Eug C III
1348 Acme Plumbing & Heating Co Of Durham Inc
1353 Transouth Financial Co
1358 Neon Scissors
1366 Watts Street Baptist Church
1371 Isaacs Stuart & Associates Realtor
1371 Carrington's Body Shop
1373 Gwaltney Oil & Gas Co Inc
1375 Cooke T C-P E Inc
1381 Durham Builders Supply Co
1383 Dukes A J Mrs
1389 Durham Cigar & Candy Co Inc
1391 Orkin Exterminating Co Inc
1394 Pine Street Taxi
1394 Pine Street Service Station
1406 Flintom's Service Inc
1410 Wallace R W Mrs
1410 Brogden Court
1412 Poole E H Mrs
1414 Camera's Eye Book Store
1415 Lash Henry
1416 Haithcock D M
1418 Hackney Knott & Sears
1421 Garden J L
1422 Dial-A-Devotion
1428 Mangum Lewis
1431 Graham Helen Mrs
1433 Sumpter E S Mrs
1434 Miller C A
1435 Green M M
1437 Cannada P M
1438 Carter M B
1445 Cox Monroe
1446 Whitaker L T
1447 Byrd H R
1448 Cassidy V B Mrs
1452 Easley Raquel
1459 Alford James
1462 Brown Theresa
1463 Hall Thos
1465 Reams R L
1467 Murray W H
1468 County Register Of Deeds
1471 Schofield W M
1473 Wallace E R Mrs
1478 Sanders M L
1479 Hallmark Realty Co
1480 Parker J E
1481 Kimball Ronnie Rev
1482 Jones John
1483 Ellison Anniebell
1486 Harrington W M
1487 Stewart R E
1489 Carolina Door Controls Inc
1490 Huneycutt F M
1491 Perry R L
1493 Carlton L T Mrs
1494 Ector John
1495 Chester's Tailors & Alterations
1496 Parker Auto Service
1498 Wrenn L T Mrs
1502 Red Velvet Club & Restaurant
1503 French E R Mrs
1504 Geer Major
1505 Campbell G R
1506 Grady D B Mrs
1512 Summers J F
1514 Smith A C
1518 Stanback C C
1519 Dixon J H
1520 Wagstall B M
1522 Blalock R A
1526 Ashford N B Mrs
1529 Deason C H
1530 Smith W A Mrs
1531 Pelland Kirk
1532 Steward M E
1536 Mayfield Ruth Mrs
1537 Broadwell Ruth Mrs
1538 Pollard E C Mrs
1542 Oldham J T
1544 Evans Roger
1544 Fox D C
1545 Thorn Alf
1546 Bradley's Radio-TV Service
1548 Fulton Gloria
1549 Stone C R Rev
1554 Mc Clenan N M Mrs
1556 Wilcox Vera
1561 Whitaker Alice
1562 Robinson J E
1563 Eubanks B W
1564 Peten G C Mrs
1565 Keith A L
1567 Wiggins L M
1571 Mc Daniel H R
1572 Chandler E T
1573 Andrews Willie
1576 Marzella's Boutique
1577 Brown E G
1578 Goss W G
1580 Thaxton J L
1580 Jackson Beatrice
1581 Grinder Switch
1583 Miller R P
1587 Mc Bane M L Mrs
1588 Suitt Roland
1589 Mc Lean Larry
1590 Hill J W
1593 Gilchrist James
1605 Goodwill Industries
1609 Franklin N F
1610 Stewart W J
1613 Jones M M
1614 Sampson D G
1615 Jarmon H M
1616 Edgar J R
1617 Jones P L Mrs
1622 Mitchell D M
1624 Murray R B
1625 Dollar E H Mrs
1626 Self W E
1631 Thomas Walter Jr
1633 Carrington J W
1635 Mabry M H Mrs
1636 Watkins Hess
1637 Fiawoo G B
1639 Walker W D
1640 Salmon W B Jr
1645 Rorie Isebelle Mrs
1646 Bullock Minnie
1649 Womble J E
1652 Anderson T L
1652 Harden T M
1654 Laney Argin
1657 Waller C J
1660 Satterfield B C Mrs
1662 Pyne G C Jr
1663 Jones J D
1664 Markham Lucille Mrs
1665 George E J Mrs
1668 Blount Percy
1669 Smith Eliz Mrs
1670 Parnell T R
1671 Brookins Sampson
1672 Atkinson Josephine Mrs
1676 Horne J L
1677 Bolick E E
1679 Parrish Wm
1680 Speed V A Mrs
1681 Allen T A
1687 Daniels R I
1689 Joy Henry
1690 Gregory A A
1691 Headen L N Mrs
1696 Williams W M Mrs
1696 Williams L Z Mrs
1698 Temple L D Mrs
1700 Miller H P Mrs
1701 Rock Center
1701 Guion M M Mrs
1702 Bolden J F Mrs
1704 Ariail W C III
1708 Williams Roland
1709 Brandon Belva
1710 Brooks Brenda Hairstyling
1710 Brooks J J
1712 Holt G N
1713 Parrish J C Mrs
1715 Davis Hazel
1716 Swan Lucile
1720 Walker A H Mrs
1721 Williams A J
1722 Mayes H T
1724 Adams N L
1726 Lee W D
1728 Lawson W H
1731 Johnson Cecil
1734 Parker O A
1736 Shearin M A
1738 Randolph Robt P
1740 Clark Niki
1743 Downey Thelma
1744 Moiz K H Mrs
1747 Dean H L
1747 Bell Dennis
1747 Van Tuyll Hubert
1749 Watson L T
1751 Sumlin N C Mrs
1752 Watkins L O
1757 Brown Sylvester
1758 Midgett H T
1761 Lanier Bait & Tackle Shop
1763 Johnson Garland
1764 Farr C O Mrs
1766 Foster M S Mrs
1767 Croxton Cynthia
1769 Hester J A
1773 Smith J H Mrs
1776 Toms E S Jr
1778 Paschall D J
1779 A Color Studios
1780 Upchurch J M Mrs
1782 Hill T W Mrs
1783 Umstead W L
1784 Johnson J R Mrs
1786 Reeves A R Mrs
1787 Burris Patricia
1789 Bullock Philo
1793 Ramsey Carolyn
1796 Parrish J W
1798 Alford P A
1800 Mc Intyre J D
1803 Johnson Gro
1805 Smith S S
1807 Sanders L M
1809 Herndon M H
1810 Pickell M R Mrs
1811 Mc Neil P M
1816 Duncan Clark
1818 Mims Doris
1822 Hawley D L
1823 Mount Vernon Baptist Church
1823 Mount Vernon Credit Union
1824 Davis G T
1825 Ridout H J
1827 Campbell C G
1831 Dark J B
1835 Rogers Wm
1836 Barnes N A
1838 Burnett Ernest
1839 Tickler B
1840 Williamston Betty
1841 Alston L C Mrs
1843 Pegram T B Mrs
1844 Lawson Mack
1845 Walker M J Mrs
1846 Henderson Lois
1848 Richardson Nora
1849 Stone K C Jr
1850 Mc Dougald L M Mrs
1851 Ives A R Mrs
1855 Wheeler C C
1857 Walker N E
1858 Boykin W L
1860 Amey Funeral Home
1861 Brewington T B Mrs
1862 Scagnelli Paul
1865 Davis R B
1866 Hall M F Mrs
1867 Leak Odell
1869 Henry J R
1870 Andrews D W
1871 Fayetteville Street Elementary School
1872 Mc Lean H W
1873 Kithcart Frances
1874 Dalrymple Myrtle
1875 Laster Josephine
1878 Dalton James Jr
1882 May I L Mrs
1885 Norman D J
1886 Lincoln Memorial Baptist Church
1887 Allen T C
1888 Brown M L
1891 Bailey M M Mrs
1894 Nichols T R
1895 Crawford D G
1896 Ellis M S Mrs
1898 Honeycutt M L
1900 Brown H J Mrs
1901 Duke Memorial United Methodist Church
1902 Byrd R C
1903 Cratch H E
1904 Green Barbara
1909 Taylor E F
1914 Powell D A Mrs
1917 Scott Custom Tailors
1920 Allison L K
1923 Mumford R B Rev
1924 Faison Eliz
1926 Colclough M R Mrs
1929 Allen J C
1932 Matthews R L
1933 Witherspoon J L
1935 Harris H
1939 Carolina Theatre Of Durham Inc
1941 Becker J
1943 Hicks F E
1944 Turner Bo T V Service
1945 Long Dwight
1946 Mahammed Oliver
1948 Allen F
1949 City Schools
1950 Wade I S
1951 Davie J C
1952 Harrell F M
1954 Wilson U F Finance
1955 Broughton P J
1957 Parker A L Mrs
1958 Mc Clain L J
1961 Garrett Drug
1962 Temple L C Mrs
1963 Williams R G
1964 Jones L C
1965 Robinson Anthony
1966 Evans J M
1968 Hopkins David
1970 Marshall Mattie
1972 Cox Apartments
1972 Cox R J
1973 Medlin Gertrude
1974 Smith Theo
1977 Murphy Steve
1979 Long V E
1980 Monroe J L Rev
1982 Moore D P Mrs
1985 Smith V D Mrs
1986 Wheless G B
1990 Price H B Mrs
1991 Sharpe M R Mrs
1992 Mc Collum M E
1993 Ray B V
1994 Lewis C H
1995 Edwards R J
1998 Harris E L
2000 Olive W H Paint Co
2003 Bailey E H
2005 Daniel R E
2010 Auto Craft & Upholstery
2013 George U M
2015 Jordan B H Mrs
2016 Tucker's Florist
2017 Page I W
2019 Crawford E C Rev
2024 Broadie Willard
2025 Holeman E H Mrs
2025 Little Roslyn
2026 Cole James
2028 Morgan R W
2030 Wiggins David
2032 Carpenter Viola Mrs
2035 Cunningham Alma
2036 Emory W H
2037 Fargo-Hanna Oriental & Domestic Rugs
2038 Leffers Bruce
2042 Mc Kinnie G W Mrs
2045 Rodenhizer H E
2048 Whitaker A E
2049 Wood W C
2049 Helen's Beauty Shoppe
2052 Thompson A R
2056 Mc Millen Eliz
2058 Lyons A D Mrs
2059 Jackson's Automotive Service
2061 Jackson G A Mrs
2062 Onufrak Wm
2064 Kilbey Marlyne
2066 Mc Clain Bertha
2070 Kelly C R Jr
2072 Denton J T
2073 Mc Coy Dora Mrs
2076 Williams Sandra
2077 Stark D M
2081 Moss Robt
2084 Daves A B
2085 Wooten Valentina
2086 Dortheard Lawrence
2087 Rich Cliff Tower Service
2087 Richcraft Studio's
2087 Mary's Home Of Museum
2090 Buie W C
2091 Smith Luther
2093 Allen C L
2094 Hughes C W
2097 King J A
2101 Kirkland Geo F Jr
2105 Little J C
2106 Vartanian Etvard
2110 Tucker Robt
2111 Western Sizzlin Steak House
2112 Sanford Eliz Mrs
2113 Womack J L
2114 Oakley M L
2115 Mc Millon A F
2117 Shepherd C S Mrs
2118 Smith A M Mrs
2119 Mills Azzie
2125 Lewis H W Jr
2127 Prince M R Mrs
2128 Mc Crea Ernest
2131 Manoogian E A
2136 Roberts W A
2136 Gaddis Steve
2136 Holder S L
2137 Fink R M Mrs
2138 Spears Martha
2139 Kennedy Auto Serv Inc
2140 Hinton A T Mrs
2149 Brame W H
2150 Tyler Elsie Mrs
2153 Bynum L O
2154 Teague S H
2155 Smith C H Mrs
2156 Kendall A S Mrs
2161 Arthur Percy
2162 Ashe H L
2163 White's Grocery
2166 Green T L
2167 Barnes Carol
2174 Walker Charles
2178 Camera & Photo Shoppe Inc
2179 Lynch S M
2182 Coulter Rufus G
2183 Brandon Yolanda
2184 Lumpkin O S Mrs
2185 Stevens L M
2187 Bailey A L
2189 Messenberg A C Mrs
2190 Jackson J F
2193 James A L
2194 Young W J
2196 Stafford G V Mrs
2198 Rogers O S
2200 Clemons Charlie
2204 George R C
2206 Mc Corkle W R
2208 Burrell Mamie Mrs
2210 Abernathy D B Mrs
2211 Bates Gulf Service
2212 Benge J P
2214 Battle M S Mrs
2222 Nesbitt Fred
2225 Armstrong L W
2226 Walker J R
2227 Carmichael C A Mrs
2230 Ramsey Milton
2231 Covington W
2233 Winston E J Mrs
2234 Watts P M Mrs
2236 Britt H F
2238 Cox R T
2240 State Dept Natural & Econ Resources (Div Forestry)
2240 County Agrl Extn Serv
2241 Grant R A
2242 Monk B C Jr
2246 Cooper Haywood
2247 Braeden Saml
2249 Johnson Lucille
2250 Bradsher Lois
2251 Harris J W
2252 Ferrell J A
2254 Hoover B G Mrs
2259 Crittenton Eliz
2264 Shaw N T Mrs
2266 Jeffries M C Mrs
2268 Hall B M
2269 Glendale Grocery
2270 Marks B S Mrs
2271 Darby Willie
2272 Parker L L Mrs
2273 Smith F E
2276 Suggs G L
2280 Killian Patricia
2281 Williams Herman
2282 Poole A D
2282 Poole's Rest Home
2283 Green P C Mrs
2286 Mitchell Beverly
2287 Mallie's Beauty Salon
2289 Thompson Junior
2290 Turner E D W Mrs
2291 Mc Coy L W Mrs
2292 Green Lawrence
2293 Love D E Mrs
2294 Gonzales Kathleen
2295 Wilson Curtis
2297 Sub Way The
2298 Minor R H
2304 Austin Marie Realty Co Inc
2313 Rogers Clifton
2316 United Way Of Durham & Durham County
2319 Allen T E & Sons Insurance Agency Inc
2338 May D C Co Inc
2343 Western Union Telegraph
2351 Nye Mitchell Jarvis & Bugg
2361 North Durham Armex (Extn Of Fuller Sch Ofc)
2361 City Supt Of Schs
2361 City Schs Admn Ofc
2361 City Bd Educ
2361 City Sch Bd (Title I Dir)
2361 City Sch Bd (Business Ofc Div)
2361 City Sch Bd (Personnel Dir)

DIAL 688—CONTD

2361 City Sch Bd (Youth Employment)
2361 Fuller Administration Building
2361 City Sch Bd (Social Wkr)
2361 City Sch Bd (Voc Rehab)
2361 City Sch Bd (Athletic & Phys Educ)
2361 City Sch Bd (Voc Educ)
2361 City Sch Bd (Assemlby Rm)
2361 City Sch Bd (Secondary Supvr)
2361 City Sch Bd (Admn Asst)
2361 City Sch Bd (Health Coordinator)
2361 City Sch Bd (Pupil Personnel Servs)
2361 City Sch Bd (Exceptional Child Educ)
2361 City Sch Bd (Internal Servs)
2361 City Sch Bd (Elem Supvr)
2361 City Sch Bd (Assoc Instruction Dir)
2371 Cooke Frances D
2374 Marsch J R
2374 Marsh Wm A Jr
2379 Home Builders Assoc Of Durham & Chapell Hill
2379 Home Owners Warranty Council Of Durham & Chap Hill
2381 Anserphone
2389 Graphic Reproductions Inc
2391 County Civil Preparedness Communications
2391 County Civil Preparedness Agcy
2394 Service Printing Co Inc
2400 Pope Vernon F
2402 Baucom Virginia Mrs
2403 Bayliff & Phillips Radiator Service
2405 Spivey M C Mrs
2408 Pickett L W
2409 Tutt Connel
2415 Wilson J R
2417 Hilliard D P Mrs
2418 Daniels A B Mrs
2419 Hart W G Jr
2419 Rayl Beatrice Mrs
2423 Bumpass M J Mrs
2424 Rand F P Mrs
2426 Bumpass K E Mrs
2427 Riggs Theo
2428 Davis Joe S & Associates
2430 Shearin A N Mrs
2431 Cook Sophia
2432 Corley Addie
2433 Gates W G Mrs
2434 Silver Patricia
2437 Ewing D M Mrs
2441 Clint's Thrifty Store
2446 Cooper Elnora
2449 Thornton J A
2451 Jones Willie
2452 Mc Call D H Mrs
2458 Bailey Annie Mrs
2460 Wright J G
2461 Mansell Eliz
2462 Geter E S
2463 Austin J L
2467 Baxter Alice
2469 Gill's Exxon Service
2470 Staton Johnie
2472 Brewer B R
2473 Greene J C
2475 Solice J H
2478 Toon E M Mrs
2480 Norris E F Mrs
2482 Allen T L
2482 Allens Thelton
2488 Daniel C L
2489 Eaton A D
2491 Graham Hervey
2492 Allen S E
2493 Holloway W L
2496 Brown L W Mrs
2500 Wright W B Realty Co Inc
2501 Bullock J G
2503 Cangas G A
2504 Hawkins Suzie
2507 Parker G F
2508 Alston A M
2510 Mundine M L
2511 Due Mary
2512 Whitaker F M
2521 Toomey R E
2522 Pleasants F L Mrs
2523 Kearney M W
2525 Blalock W R
2526 Brewer H S
2528 Gill L T
2535 Fabean Fredk
2536 Pendergraph Louie
2537 Hunter D J
2539 Davis V J Mrs
2540 Bateman D L
2541 Trueheart E V
2543 Lamb T W
2545 Pleasant J T Mrs
2548 Southerland R B Mrs
2549 Smith A M
2551 Mc Clamroch W L Jr
2552 Hyman Harry Jr
2554 Eakes Cleaners
2555 Cole C C
2556 Mc Leod Ella
2557 County Jail
2558 Melton Gerald
2559 Adams E R Mrs
2561 Smith G S
2563 Holt R J
2567 Johnson E D
2569 Hinson Juanita
2570 Ferrell Lauretta
2571 Jernigan Ray
2572 Canada L R
2576 Davis H M
2580 Howard E H Mrs
2586 Chavis Mattie
2589 Jones J R
2590 Green H C
2591 Harper A L
2592 Thorpe M L Mrs
2593 Brown N B Mrs
2594 Williams O D Mrs
2597 Cozart B M
2601 Adams H G
2601 Johnson Christine
2602 Pope J H
2603 Crawford E B Mrs
2604 Rogers I G Mrs
2605 Wilson W C
2606 Buie Kennie
2607 Murray A D
2608 Anderson H B Rev
2611 Yanz B Y
2613 Ross A H Mrs
2614 Tire King Of Durham The
2615 Weeks Henry
2616 Nance Cafeteria & Take Home
2620 Day Pat Co
2621 Penny J M Co
2622 Hargrove Patricia
2624 Marks A S
2625 Young Lucy
2629 Cozart R E
2635 Wilkerson Eliz
2645 Byrd M E
2646 Tippett C E
2647 Brown W P
2648 Hayes W B
2650 Carter Manda
2656 Ewing F W Mrs
2659 Lloyd K H
2659 Shell Derduen
2660 Lloyd B W
2664 Mc Neil C C Mrs
2666 Gantt S F
2667 Carlton P B Mrs
2670 Mc Donnell Douglas Automation Co
2671 Scott M Q Mrs
2672 Hodges J D
2673 Hall M E Mrs
2674 Russell L C Mrs
2676 Mc Manus Mike
2676 Wilson W K
2677 Brown Ollie Mrs
2680 Robertson W F
2681 Blackley D T
2682 Boise J M
2684 Fields M L
2686 Warren B L
2687 Williams C P Mrs
2688 Mack Jeanette
2689 Durham Brazing & Welding Works
2690 Lynn L J
2691 Shaw W P
2692 Noell P E
2696 Morris Chiropractic Clinic
2697 Covington L B
2700 Johnson Alterations
2701 Jacobs J H
2703 Duff Floyd
2704 Fletcher L R
2709 Jones John
2710 Harrison R C
2711 Bunn H C H
2711 Bunn Realty Co
2712 Giles Michl
2713 Hilliard J N
2715 Pennington H E
2717 Ranes Frank
2718 Johnson W M
2720 Eubanks E L
2722 Fournier Kenneth
2727 Pinchback J J
2729 Andrews Direct Tailors
2730 Mc Eachern Roosevelt
2731 Brown M M Mrs
2736 Mc Millan J H
2737 Dyer A R
2738 Thompson J W
2747 Beard Juanita
2750 Roberts B H
2751 Harris B J Mrs
2753 Blalock M B Mrs
2754 Gardner H S Mrs
2757 Hester Percy
2758 Mc Clamb M K
2762 Amos Helen Mrs
2766 Suggs W L Jr
2769 Harris W E
2770 Wilson N G Mrs
2771 Burke Deborah
2773 Couch L G Mrs
2774 Dodson R C
2775 Suitt C D
2778 Dennis N B Mrs
2781 Bass Joseph
2782 Carolina Wig Co
2783 Cordle Ruth
2785 Penny J L
2787 Jackson L J Mrs
2789 Blake Elsie Mrs
2790 Lassiter H M
2791 Mc Call Ida
2792 Graham Sam
2793 Green Silas
2795 Le Viner Maxine
2802 Overton R S Mrs
2803 Robinson R L
2804 Chamblee Virginia
2806 Baker Clyde
2808 High A M
2811 Leach Anna
2813 Hedrick C L
2814 Brown R N
2814 Morris Linda
2815 Williams L R
2817 Morrison M L
2818 Foster J D
2819 Bell's American Service Station
2826 Stpehens M W Mrs
2830 Village Book & Bible Center
2831 Keith Ellis Rev
2832 Bible Baptist Church
2837 Jeffers L M Mrs
2838 Lucas J H Mrs
2839 Murray P T
2840 Bullock Shirley
2842 Rogowski R L
2845 Byrd Z L
2846 De Hart R T
2847 Paschall R O
2848 Brown Effie
2849 Barnett Laura Mrs
2851 Little Calvin
2852 Smith R D
2852 Lipscomb R H
2855 Dail E E
2858 Brim J R
2861 Best B T Mrs
2863 Brockman J S
2864 O'Connor F J
2865 Mims J H
2866 Wildman Donald
2867 Bryan C W
2867 New Metropolitan Reformed F W B Church
2868 Stewart R N Mrs
2872 Norman W D
2874 Mc Cellar Albert
2875 Siders Mary
2881 Blalock M W
2883 Williams Auto Parts
2884 Wall J E
2885 Roper Autry
2885 Lee R M
2888 Mcoy Hazel
2890 Brown L H
2895 Morgan M E
2896 White Joseph
2898 Ellison E J Mrs
2898 Boyles P E
2904 Wilson M G
2905 Wrenn A Y Mrs
2906 Richardson Mary
2907 Colman P C Mrs
2909 Bryan J B Mrs
2910 Edwards H W
2911 Goods E L
2913 Hall M K Mrs
2914 Pope W E
2915 Rudder A J
2918 Deans G B Mrs
2920 Huggins J E
2922 Parker A L
2924 Rochelle J T
2925 Hart Burma
2927 Williams M L
2929 Rose L C
2931 Clayton Willie
2932 Bullock-Fikes E B Mrs
2933 Awramik J L
2935 Mc Rae A J Mrs
2936 Caviness R L
2937 Tidwell R E
2938 Orchid Beauty Shop
2940 Equitable Life Assurance Society Of The U S
2942 Vanguard Security Serv
2946 Rivers Leroy
2949 Thompson L T Mrs
2954 Medley R G
2954 Jackson J L Mrs
2956 Miles D E
2957 Norwood Mattie Mrs
2958 Peaks M M
2959 Perkinson H M
2960 Williams Hardy Jr
2964 Massey A R
2966 Webb Mala
2967 O'Briant Motor's Inc
2968 Alston Johnnie
2972 Castleberry Betty
2977 Chavis B L
2978 Hund Sallis
2981 Rogers A G Mrs
2982 Adams J D
2984 Harris Frank
2985 Penny W H
2986 Tharrington W T Jr
2987 Ray H O
2988 Allen L J Jr
2994 Delta Construction Co Inc
2995 Oswald Roger
2996 Lewis Restaurant
2997 Jones N L Mrs
3000 Donohue J K
3004 Inscoe F B Mrs
3005 Mc Lean S B
3006 Gillis C M Mrs
3010 Kress S H & Co
3011 Lyons Hiawatha
3012 Murray B E
3014 Hester Rick
3016 Currie J E
3020 County Tax Supvr
3023 Graves J H
3024 Hocutt N S
3028 Carnell E C
3029 Lyon Joe
3031 Griffin W Kimball
3033 Johnson Fred
3035 Ellison Dianne
3037 May N M Mrs
3037 Smith J M
3039 Burroughs Littie
3041 Bogan P E
3043 Allen F G Mrs
3045 Williams P R Rev
3046 Piedmont Gas Service Co Inc
3048 Lipscomb M C
3049 Turner W T
3051 Cleland Wm A
3053 Thompson O L
3057 Bumpass G L
3057 Spencer Mary Mrs
3058 Upchurch Ervin
3059 Parrish W A
3061 Timlic Vivian
3063 Bryan J H
3066 Manley O T
3068 Carter W L
3070 Hill N W Mrs
3071 Gibson M D Mrs
3075 Albright Johnny
3076 Bell N R
3078 Miles J E
3079 Central Carolina Farmers Service Station
3080 Wilson Marie Mrs
3082 Bowling N C Mrs
3083 Adams F L Jr
3084 Davis C R
3087 Sherwin Williams Co
3089 Hayes E W Mrs
3090 Tatum A H
3091 Rhew A R
3094 Smoake G C Mrs
3095 Whitney P D
3096 Steele R M
3097 Rycock Randy
3100 Steel C L III
3101 Phillips H E
3104 Blackley Maxine Mrs
3107 Morrow Clara
3110 Leathers Christine
3113 Hudson V B Mrs
3115 Lynn N T Mrs
3117 Brady R H
3118 Judkins Magnolia
3119 Wilson Monroe Mrs
3121 Harrison D D
3122 Barbee W B III
3123 Gilmore L A Mrs
3125 Harden I M Mrs
3130 Devore J M Mrs
3133 Gray Ophelia
3136 Kershaw S E
3138 Cross R L
3140 King Lawrence
3141 Parrish G G Mrs
3144 Lyndon Lewis
3145 Webb M A
3145 Smith Stanley
3146 Long R W
3147 Dick's T V Sales & Service
3148 Waller L T
3152 Joyner E D
3153 Watson Eldridge
3155 Chance V J
3156 Hirschman Charles
3157 White F I Mrs
3158 Brooks Distributing Co Inc
3159 Burgess M E
3160 Penn Mutual Life Insurance Co
3161 Bullock M K
3165 Medlin H L
3170 Cash R L
3171 Paylor Mozell
3172 Keith T A
3173 Purdie Evelyn
3174 Jenkins A E
3178 Rudd C H
3179 Francis C H Jr
3180 Pope C W Mrs
3182 Lougee G E Jr
3185 Brown C J
3187 Nationwide Insurance Co
3187 Poe Geo J Insurance Agency
3192 Jones J E
3193 Washington Geo
3194 Hicks Alice
3196 Daniel Milton
3198 Ferrell E L
3201 Brown G L
3206 Bittle G F Mrs
3207 Brewer Zodie
3208 Bindewald R A
3209 Hines Jas
3210 Scott C N Mrs
3212 Cheatham Lewis
3215 Lipscomb L G
3216 Canada G P
3218 Taylor L T
3219 Tilley Sadie
3220 Lambeth E P Mrs
3223 Dixon F L
3225 Pearce R A
3229 Barns F M
3233 Gentry Ricky
3235 Allen W G
3238 Williams B J
3240 Ballentine Day Care
3242 Harris J C
3243 King L L
3245 Woods Nancy Mrs
3245 Woods House
3249 Lawson D T
3250 Graves L M Mrs
3251 Mc Neil E E
3253 Cook W F Jr
3254 Central Carolina Bank Snack Bar
3259 Foskey Pearl Mrs
3260 Evans E J
3263 Rose Barbara
3265 Keith B M Mrs
3268 Brown M D
3272 Dillahunt S M Mrs
3275 Rogers W P
3276 Stroud Johnnie
3279 Cherry E L Mrs
3281 Wood N A Mrs
3282 Bateman R C
3283 Stewart H W
3284 Whitfield J L
3286 Glenn J E
3289 Bradley Luvenia Mrs
3290 Ross M S Mrs
3290 Byrd V B
3291 Weaver J K
3295 Bullock A T Mrs
3296 Swanson Marcella Mrs
3300 Rollins J L
3301 Caesar Cleo
3303 Walters J L Jr
3305 Knight M P
3306 Sanders H R
3307 Coffin R J
3308 Watkins W M
3310 Amey Florist
3314 Ewing G G Rev
3317 Wisdo T V
3319 Kursman Steven
3321 Ellington Blanche
3322 Anderson G M Mrs
3324 Smith E L
3326 Fulton Glenda
3329 Mack Robt
3331 Hooper E G
3332 Johnson J E Jr
3333 Seidler F J
3336 Rogers W W
3338 Watkins Charlie
3348 Rigsbee H L Jr
3349 Durham Community Cannery
3351 Torain Ronald
3353 Peacock S B Mrs
3354 Tilley N B
3355 Wilson R L
3356 Rhodes W G
3357 Williams P W
3359 Thomas Johnsie
3360 County Bd Commissioners

DIAL 688—CONTD

3360 County Manager
3362 Tilley J F
3363 Reid R R
3365 Murray I E Jr
3367 Jaurniette Elsie
3368 Robinson I J
3371 Hamlett F J
3373 Sykes L T Mrs
3375 Peel B E Mrs
3377 Amey B M Mrs
3378 Storey H H
3379 Bullock E M
3380 Willis W H
3381 Parsley J A
3382 Phillips E L
3385 Dixon Herman
3386 Collins W F
3387 Mc Dougal Waymon
3388 Rich C H
3391 Watts Charles D
3394 Mauney Michl E
3395 Temptee Bagle Co
3396 Alston Willie
3397 Yates M H Mrs
3398 Ford R E
3400 Brown W E
3403 Jordan Gatlin
3404 Wee Shop Inc
3405 Knight D R
3409 Trichology Clinic
3410 Drew R M
3414 Durham Walter
3415 Murray W D
3418 Kollock L M
3420 Jones L W
3421 Belcher L A
3426 Hopper Shirley
3429 Tyler Ruby
3430 Raczkowski Denis
3434 Moore L C
3435 Satterfield Edna
3437 Coley Ethyl
3438 Smith Halin
3442 Studdivant Mary Mrs
3444 Jones M L
3446 Johnson E M Mrs
3447 Fish P B
3449 Strickland Delia Mrs
3450 Smith F D
3451 Knight Viola
3456 Mc Nair Lula
3456 Mc Nair Eddie
3457 Gunter J U
3458 Cunningham D J
3459 Cozart J L
3460 Mc Kinnie A J Mrs
3461 Royster Emma
3463 Wimbish H P
3464 Perry Scott
3465 Pierce Rebecca
3466 Hudson J D
3467 Ellis G S Jr
3468 Burton Elementary School
3470 Smith Robt
3479 Johnson's Upholstering Co Inc
3481 Jones L R
3484 Davis V W
3485 Holland C J
3486 Whitfield B E
3488 Ransom C R
3490 Rush Marvin
3492 Ragland L R
3493 Johnson L B Mrs
3495 Hooks O P Mrs
3498 Whitaker H W Mrs
3503 Wallace J E
3504 Herndon H R
3508 Anderson W W
3511 Daye W A
3513 Goss Johnny
3516 Pruitt Clella
3518 Haithcock L C
3523 Mitchell O M Mrs
3524 Landis S C
3528 Christopherson A O Mrs
3532 Stone N H Mrs
3534 Smith M E Mrs
3536 Simpson W H
3537 Reddick Nannie Mrs
3538 Moore Cath Mrs
3539 Saunders P B
3541 Camp Lillie
3542 Love A L
3543 Meece Robt
3546 Fleming J F
3547 Pemberton P J
3550 Prince E H Mrs
3552 Bowling Wiley
3553 Thompson T T
3558 Matthews Blanche Mrs
3560 Parker Joseph
3561 O'Donohue M W
3563 Fogle P W
3566 Wellons Village United Methodist Church
3567 Stewart Bradly
3568 Caldwell J E Rev
3569 Plummer E T Mrs
3573 Daye Howard
3574 Shines B S Mrs
3575 Rigsbee E B
3578 Laughridge L A Mrs
3579 Kresge D U
3580 Miles Thos
3584 Dawson Allen Jr
3586 Ewing M A
3588 Perry P E
3589 Booth A W Mrs
3590 Rice M P Mrs
3591 Mc Millan Herbert Jr
3593 Gruth Lisa
3595 Infant & Child Care Program
3596 Teasley A W
3598 Hobbie H W
3602 Williams P J
3605 U S Army Reserve Center (310 Medical Detachment)
3606 Harris A E Jr
3607 Peed J T
3608 Pickett H W
3609 Bunn H O
3611 Veazey J B
3612 Sneed M M
3613 Morgan Amarentha Mrs
3614 Riley A C
3616 Burton J T
3617 Evans J B
3621 Howell J R
3623 Elliott P L
3626 Burnell Dennis
3627 Edwards D K
3631 Logan J L
3633 Glenn G W
3636 Faison M C
3637 Tyree W A
3638 Barbee L J Mrs
3639 Wimberley A H
3641 Lloyd R S
3643 Mickelson M D Mrs
3652 Shanni David
3655 Mc Caney Alex
3658 Friendly City Barber Shop
3659 Bagley Louise
3664 Sudi's
3664 Hryharrow J E
3667 Davis G H Mrs
3669 Johnson's Exxon
3669 Simmons Richd
3674 Evans S A Mrs
3675 Bailey N J Mrs
3677 Long C J
3679 Mc Duffie I P
3680 West R J Mrs
3681 Wilson W A Jr
3684 Adams F D
3689 Jones R C
3690 Piedmont Printers
3691 Cozart Luther
3694 Thorpe M E
3697 Clark A B
3698 Mc Cauley T H Jr
3702 Wagstaff C P Mrs
3704 Schrum Lilla
3706 Thorpe J A
3710 Shelley W F
3712 Smith J A Mrs
3713 Edens A D
3714 Stafford J A
3716 Haye J L
3717 Walden L J Mrs
3718 Barry N G Mrs
3719 Carter J A
3721 Durham L C
3722 Mc Kee G V
3726 Rasmussen Berta
3728 Freeland Willie
3729 Dover Shyrl
3730 Brown M R Mrs
3731 Stevens M A Mrs
3732 Burgess G S
3738 Scott C A
3740 Sykes B B
3741 Parker H M
3742 Johnson J P
3743 Cates L B Mrs
3745 Tucker M R Mrs
3748 Shuler Jacob
3749 Tompkins Earlean
3750 Triangle Credit Union
3750 International Assoc Of Mach A W Lodge 721
3752 Adler S C
3756 Rafal Marc
3758 O'Briant A H Mrs
3759 Barr Sarah
3760 Champion C L
3761 Jones L E
3762 Mc Allister A D
3763 Gilchrist Ethel
3764 Dean L L
3767 Betts J H
3768 Colclough Robt
3769 Tilley P S Mrs
3773 Allison D H Mrs
3774 Cox G D
3775 Gross M L
3776 Jones Jesse
3777 Ferrell Marvin
3781 Freeman V H Mrs
3782 Lecky H F Jr
3783 Laws L W
3784 Durham L B Jr
3785 City Sandwich Shop
3788 Rogers E W Mrs
3792 Blakey Lois
3794 Woods B M Mrs
3801 Daniels Cdeophus
3803 Alford J L
3805 Lyon Ann
3807 Barrette L C
3808 Wilkerson M H
3809 Smith Walter G
3811 Glenn H S Mrs
3812 Underwood R E
3815 Shepard Aallie
3817 Shoucair E L
3817 Pitman J E
3819 North Carolina Council Of Churches
3820 Cozart Sonnie Jr
3822 Hayes Russell
3823 Bridges D M
3824 Mc Neil Archie
3827 Alston A M Mrs
3832 Mann A B Mrs
3833 Ferrell Gladys Mrs
3834 Parker Bruce
3835 Garner Jack
3838 Friedman Eliz
3839 Plaza Barber Shop
3842 Woods C T Mrs
3843 Carolina's Church World Serv Crop
3844 Brown Landas Mrs
3846 Williams H R
3849 Smith W E
3849 Harlem Dry Cleaning Co
3851 Singdahlsen R E
3853 Mitchell J W Jr
3854 Willis Linwood
3855 Serrant W S
3859 Gunn W S
3862 Hodge F H
3863 Mc Coy James
3864 Craven J H III
3866 Laws Esetalle
3867 Millard J F
3869 Luquire A W
3872 Saunders Toynetta
3873 Triangle Limousine Service
3873 Wright D M
3874 Haley J W
3875 Burnett Doris
3877 Robinson E E
3878 Teet Albert Jr
3880 Fairley Q A Mrs
3882 Trice G N
3885 Wilson M D
3886 Curtis P M Mrs
3887 Clay D A
3890 Upchurch Lillie
3892 Madura James
3892 Barbee Addie
3894 Cherry H C
3895 Wester L F
3896 Cooke A E Mrs
3902 Rorie M C Mrs
3905 Wright Real Estate Co
3905 Allenton Company The
3906 Smith L C
3908 Harris A R
3913 Mundy M C Mrs
3914 Satterfield W G
3915 Harrell A B Mrs
3918 Murdock D F
3921 Lawson H L
3922 Goodwin W R
3923 Eller James
3925 Lea Patricia
3926 Medlin Percy
3927 Bond Viola
3929 Allen Mealie
3930 Wiggins R B
3931 Marcelle's Beauty Salon
3934 Peele Callie Mrs
3937 Davis F G
3938 Bass Nellie
3939 Gunter Doris
3942 Weatherspoon J J
3944 Johnson A J
3945 Glenn C L
3946 Bowen C S Mrs
3949 Goss Jewelry Co Inc
3956 Bishop Charlie
3961 Tillman M J
3962 Parker E H Mrs
3964 Thompson E B
3966 Hamilton Day Nursery
3967 Burthey Clothiers Inc
3969 Holloway Nellie Mrs
3970 Mill Park Oil Co
3971 White Geo
3977 Spencer J R
3980 Blue Mattie
3981 Chambers Chris
3982 Green Rosa
3985 Scoggins I M
3986 Hobgood J W
3988 Marrow S H
3989 Lovell A R Mrs
3989 Lovell O R
3991 Sparks Hilda
3992 Moore B T Mrs
3993 Caldwell R C
3997 Baucom R L
3998 Johnson H H
4001 Herring P G
4003 Umstead B L
4005 Hargroves D
4007 Hill Casandra
4007 Carman K P
4008 Cross L W Mrs
4010 Mc Cullough M F Mrs
4013 Brinkley W T
4014 Williams Maggie Mrs
4015 Wiggins Lida
4017 Hankin Robt
4020 Oakes Clyde
4021 Holloway M L Mrs
4022 Rogers M L
4024 Russell P B Mrs
4029 Clark H W Mrs
4030 Pardue T O
4040 King's Daughters Home The
4041 Spikes P K
4041 Williams Constance
4042 Womble G R
4046 Barbee M F Mrs
4047 Blalock M W Mrs
4051 De Shazor Beauty Systems Inc
4053 Mc Gehee's Appliance Service
4055 O'Mary M G Mrs
4057 Duffin Letha
4060 Cates J T
4061 Hardin D L
4063 Howington G L
4064 Gibson Mary
4066 Garner K J Mrs
4067 Miles S L Mrs
4068 Herndon G M
4068 Woods E B
4070 Peaks J E Jr
4071 Sowell F G
4072 Guill Emmie
4073 Ship Ahoy Fish House
4074 Mims P A Mrs
4077 Fonvielle Edith
4079 Harrell J D Jr
4084 Taybron Ruby Mrs
4085 Rogers J L
4086 Flowers L H
4088 Andrews E L
4092 White J H Mrs
4095 Weldon J R
4096 Wadsworth W G Mrs
4097 Paschall L V Mrs
4102 Newby M L Mrs
4109 Glosson C W
4111 Smith Sherwood
4113 Sethness S E
4114 Embree G G Mrs
4116 George E L Mrs
4122 Martin H L Mrs
4125 Proctor Maude
4129 Wiggins L E
4130 Jones A L
4133 Little Wm Jr
4135 Bass Needham
4138 Cook W L
4140 White E M Mrs
4142 Rogers M L
4145 Yates A L Mrs
4147 Mc Lean D J
4148 Grandy's Specialty Beauty Shop
4149 Bridges Eva
4152 Wall J A
4153 Stout W M
4154 Holman Anna
4157 Gregory R E
4158 Knuckles J C Mrs
4163 Rogers L T Mrs
4166 Sitterson Simon
4171 Hart D C
4172 Harward Lessie Mrs
4174 Williams Inez
4177 Puckett E L
4178 Reynolds C M Mrs
4180 Wiebe W W
4181 Lynch F E
4184 Peace Baptist Church
4185 Jenkins M D
4187 Keith Z C
4188 Pratt E C
4191 Barbee G L
4192 Tucker C L
4196 Johnson Christine
4196 Johnson W L
4197 Smith Warehouse (L & M Tob Co)
4200 Myers-Glenn Inc
4201 Jones W P
4204 Taylor N L
4207 Beasley Eulie
4208 Walker H T
4209 Hunt B M
4210 Freedman's Department Store
4213 Goodman James
4215 Blackwell E R Mrs
4218 O'Neal E C
4220 Ruffin Ida
4224 Wilson E R
4225 Durham Animal Shelter
4227 Green Jessie
4228 Suitt F D
4229 Globe Finance Company
4231 Lucas-Bell Sarah
4232 Philpott Luettie Mrs
4234 Russell Robt
4235 Alston Larry
4235 Harris Pete
4236 Thompson I G
4239 Badgett Lottie
4240 Mc Rae E C Mrs
4243 Mc Laurin B E Mrs
4244 Mc Kellar B W Mrs
4245 Mount Zion Baptist Church
4247 Storck Robt
4249 Rigel S J Mrs
4250 Cameron F B Mrs
4251 Moore Thos
4254 Mc Auley W L
4255 Roberts John
4256 Pettiford N J
4258 Edwards Mary Mrs
4258 Alston Louis
4260 Pendergraph W A Jr
4261 Douglass Junior
4262 Gethsemane Baptist Church
4263 Ellertson C M
4264 Fisher H M
4265 Harrison Gus
4267 Carter H S Jr
4269 Garner Henry Jr
4270 Bobbitt Bradley
4271 Waddell Jerome
4272 Raper B L
4273 Brown Cornelia
4274 Wilson G J
4276 Jaslove Stewart
4281 Younger J W
4282 Roberts John
4283 Mc Clain Joseph
4286 Bennett R O
4286 Bennett's Keylock & Gunsmith Service
4289 Land Reginald
4290 Strickland W I
4291 Hummer P M
4293 Whelchel L H Jr
4294 Thomspon M E
4296 Johnson Clarence
4297 Wiley E L
4307 Aamco Automatic Transmissions
4314 Marshall Mechanical Inc
4317 Hill Geo W
4319 Central Carolina Bk & Tr Co
4321 Public Hardware Inc
4326 Noland Co
4331 Weeks Al Auto Service
4336 Perry Insurance Agency
4346 Parkview Apartments
4353 Hassle House
4355 Malibu Apartments
4355 Vesson Apartments
4355 Windsor Apartments
4355 Carolee Apartments
4366 County Community Mental Health Center
4371 Appliance & TV Center
4374 Foil N J
4374 Foil N Joanne
4376 Dodson Brothers Pest Control Co Inc
4381 Meadowmont Farm
4389 Beneficial Finance Co Of Durham
4391 Thomas Knight Trent King & Co
4396 Young Women's Christian Assn
4403 Sellers Estelle Mrs
4405 Fogleman L L
4406 Walters G T
4407 Daniel A D Mrs
4408 Baucom H G
4413 Thompson Susie Mrs
4416 Martin R M
4418 Stanback Zelia
4422 Carroll L D Mrs
4432 Devone Martha
4438 Johnson E O
4439 Chavis G L
4440 Ewing Cora Mrs
4444 Johnson Easter
4445 Culton Y G Jr
4447 Noel's Overhead Doors Inc

DIAL 688—CONTD

4448 Mc Coy S G Rev
4449 Tripp G R
4450 Andrews V M
4451 Bargain Furniture Co Inc
4456 Luebke Paul
4456 Eubanks Ruie Jr
4457 Buck's Tire Market
4459 Scott Bernice
4461 Bell I K Mrs
4462 Dudley Wm
4463 Briggs E L Jr
4463 Hill Top Grocery
4465 Overby Theo
4469 Tolbert W S Rev
4471 Scott & Roberts Inc
4472 King S A
4474 Kenyon W A Mrs
4479 Cash O F
4480 Santos S B
4481 Morris A M
4482 Ranson Albert Jr
4483 Philpot W C
4484 Renn L E
4486 Smith D T
4488 Mc Corkle W I
4488 Worth's Wood Yard
4489 Rigsbee I M
4490 Milliken Bernard
4494 Peak H U
4495 Woods Willie
4496 Bryant M P Mrs
4498 Rhodes Betty Mrs
4501 Jones R H Mrs
4503 Dove E D Mrs
4504 Allen Vernon
4506 Wycoff Geoff
4507 Jones G S
4508 Cates M K
4510 Spells O G
4511 Cross W L
4518 Faison W O
4520 Snells Ann
4523 Swartz H G
4524 Alford Paul
4525 Henderson W F
4526 Lawrence Martelle
4528 Norwood M T
4529 Apple S R
4530 Henderson Ralph Jr
4533 Central Carolina Bank & Trust Co
4534 Davis F D Mrs
4536 Durham Awning Co Inc
4538 Keith Leroy
4540 Johnson C E
4541 Ferrell D D Mrs
4543 Singletary M L
4544 Tyndall M R Mrs
4549 Corcoran St Auto Park
4551 King A M Mrs
4552 Poulton J F
4553 Smarr James
4555 Darnell E B Mrs
4557 Umstead Lissie
4561 Hughes C L
4563 Hall Festus
4565 Brown B L
4566 Henderson J M
4568 Miles Annie
4570 Willis K B Mrs
4571 North Carolina Ordinary Agency
4575 Pointer P A
4576 Majors Wm
4577 Dunston D D
4579 Whirley R L
4583 Jones E K Mrs
4588 Wright Sylvester
4592 Tilley Emmett
4593 Diamond Farm Center
4595 Addison D H
4600 Terrell C O
4601 Roberts E W Mrs
4605 Warren S E
4605 Harris Willie
4607 Johnson M G Mrs
4608 Penny Furniture Co Inc
4611 Dunn L J Mrs
4613 Joyner Benny
4614 Kelly W W
4615 Greenhill A B Mrs
4618 Russell Minnie
4621 Acosta Abe
4622 Thompson L J Mrs
4628 Beasley Arth
4634 Watkins Plumbing Co
4635 Mc Leod W L
4637 Best F A
4638 Warrington Harriet
4640 Epanchin Alexis
4641 Walker A J
4643 Dixon F W Mrs
4644 Crews L C
4648 Spaulding A T
4650 Mcleod J F
4651 Rogers Joseph
4655 Jamison R W
4656 Wood W E
4658 Davis A A Mrs
4662 Shaw Ora
4665 Professional Answering Service
4669 Hannah J L
4671 Daniels Ruth
4672 Goodwin Christine
4673 Bullock A L
4675 Dearlove Nancy
4676 Harris L H
4677 Wood G R
4678 Brown Leroy
4678 Brown's Day Care Center
4681 Keith Lida
4683 Merrick-Moore Elementary School
4685 Mitchell C A
4686 Ray Myrtle Mrs
4688 Page R J
4689 Elkerson O M Mrs
4690 Johnson I M
4690 Harris Harry
4692 Bryant H Y
4692 Mc Lain James
4693 Ellis Mary
4693 Weldon Peggy
4694 Kea Wm
4695 Southern Finance Co
4695 Farlow E O
4697 Lloyd Z D Mrs
4698 Herndon Arabella
4700 Thomas Willis
4702 Boyles Carol
4703 Colvard L F Mrs
4705 Young T W
4706 Goss D W
4709 Reilly J F
4710 Garrett P S Mrs
4711 Holloway Street Baptist Church
4712 Bennett A R
4713 Adams Prince
4715 Allen Helen
4716 Holloway T L
4718 Glover Dreama
4719 Fuquay Bessie Mrs
4720 Royal Clothing Co
4721 Mc Fadden G W
4724 Pennington N D Mrs
4726 Huddler J M Mrs
4733 Rogers M G
4734 Boyd Colvery Mrs
4735 Watkins M F Mrs
4737 Collie R T
4739 Jones J T
4740 Baker Lawson
4742 Haskins M J
4743 Bailey H A
4744 Prince R B
4745 Weeks Eddie
4746 Carlton M H Mrs
4748 Mc Cracken Joseph P
4750 Hoff Christopher
4751 Haskins A B
4753 Hyslop R L
4756 Smith J C
4757 Saunders L H Rev
4759 Hedgepeth Rufus
4761 Suggs A J
4762 Staples C W
4763 Godwin G B Mrs
4764 Harris J J
4765 Perry H C Mrs
4768 Page Ronnie
4770 Howe Standish S
4774 Reynolds P G
4776 Bersebach F G
4778 Jordan S L
4779 Washington G O Mrs
4779 Washington Beauty Shop
4780 Morton W W
4781 Hamlin H L
4783 Goss A L
4784 Murray J W
4787 Les' Auto Service
4789 Hewitt Eunice
4790 Green Ester
4792 Gavin Bertha
4796 Rose Furniture Co Inc
4797 Van Horn Scott
4803 Watson Edw
4804 Foster B L
4811 Holloway E G
4813 Bridges Drewy
4817 Moore G P
4818 Avery George
4823 Stone E S Mrs
4824 Harvey J S Mrs
4826 Bass Thos B
4830 Smith S H Mrs
4834 Futch Walter
4836 Freeland M L
4839 Robbins Marie Mrs
4840 Artis E T
4840 Wilson L B Mrs
4842 Williamson Lenora Mrs
4846 Holloway Street School
4849 Parker R D
4852 Williams W H
4853 Leathers B W
4854 Dennis D L
4858 Dunigan M W Mrs
4860 Jones M D
4861 Brown C M
4862 Burt Alex
4863 Rich Lois
4864 Gooden A D
4867 Hunt S G Jr
4871 Mc Broom C A
4872 Washington Wm
4873 Petty R F Mrs
4875 Allen Ernest
4876 Moore W P
4877 Williams Andrea Mrs
4879 Saunders Irene Mrs
4885 Holloway R N Rev
4887 Medlin L A
4888 Shipp N S
4888 Bunn J H
4890 Durham Blue Printers Inc
4892 Crutchfield M B Mrs
4893 Hockett M O Jr
4896 Scales J H
4898 Myles B T Mrs
4900 Jamie Geo
4902 Poole Agnish
4905 Kennedy Oran
4907 Mc Queen D C Mrs
4908 Brown E S Mrs
4913 Johnson O A Jr
4914 Camden Dora
4915 Spell S H
4917 Jackson P G Mrs
4922 Austin Denina
4923 Wells Cathy
4924 Salvation Army The
4926 Bray Sarah Mrs
4927 Purvis Minnie Mrs
4928 Burnett's Beauty Salon
4928 Burnett A F
4932 Boone W E
4933 Webb H G Mrs
4934 Trice Martha
4934 Campbell E M
4936 Jyles Howard
4937 Crutchfield F W
4939 Lyons A J Mrs
4940 Hunt Thos
4942 Justice O W
4947 Lewis J H
4948 Green S M
4949 Harris Barbara
4951 Heck Owen
4952 Brown J A Rev
4953 Moore I M
4954 Hendrick Rachel
4956 Green E P
4957 Ray Kelly
4960 Tucker H T
4961 Howell Ernest
4963 Bernot Brandon
4965 Overby B V
4966 Pate R R Mrs
4967 Mc Dougald M T
4969 Warren G S
4971 Vincent E A
4978 Parker V A
4981 Kelly Robt
4983 Wethington L G Mrs
4983 Wilson Floyd
4985 Neil Robt
4986 Witcher H V
4988 Jones B W
4989 Massey Leroy
4992 Bryant J H
4993 Fowler Wm
4998 Pearsall P G Mrs
5008 Clinton Johnnie
5012 Wood Carrie
5012 Moore F S
5017 Harris H H Mrs
5019 Burgess L A
5020 Clyburn N L Mrs
5024 Daniel R A
5025 Kitt Magdalene
5026 Samuels J B
5030 Joyners Easter
5031 Taylor Walter
5034 Shaw D M
5035 Tornquist Eliz
5040 Marlow R S Mrs
5041 Smith Bessie
5043 Hamilton R L
5043 Duffia Walter
5045 Green A A
5053 Mc Clain's Sunoco Service
5054 Carrington J G
5055 Gibbs D M
5057 Goodwin B S
5061 Brown E K
5062 Markwordt Dave
5065 Adams B M
5066 Mount Calvary United Church Of Christ
5068 Erickson H P
5069 Keith P L
5071 Crockett L A
5074 Mc Lendon S E Mrs
5075 Tobacco Trading Corp
5077 Daye Brenda
5077 Crompton Irene
5078 Johnson Norman
5078 Thornburg Carleen
5083 Powell Steph
5086 Pleasant C A
5086 C & T Roofing Co
5090 Brown W L Jr
5093 Thompson E Z Mrs
5095 Thornton W I Jr
5096 Martin Drusala Mrs
5098 Watson Zack
5100 Russell Lottie
5105 Bornette Blonnie
5107 Weathers Evelyn
5108 Landgon Phyllis
5109 Cozart B A
5110 O'Neills J R
5112 Ray Donna
5113 Holloway R B Mrs
5114 Patterson C L
5115 Eakes W M
5116 Josef Joy
5118 Buchanan E J Mrs
5122 Simon S A
5124 Dennis L C S
5126 Woods I B
5129 Daniels F C
5130 Duke Memorial Week Day School
5133 Umstead L S Rev
5134 Simpson J C
5138 Cole Robt
5139 De Blanc Al
5143 Byrd M D
5143 Grimsley Robt
5144 Toms M A
5147 Fox C R
5152 Oldham H W
5155 Carolina Academic Press
5156 Whichard B P Mrs
5158 Adams G J
5159 Page Marvenia
5163 Turrentine N L
5165 Wingate Alease
5167 Turner Beatrice
5167 Spigner C V
5169 Stemm Mae
5171 Sowell B A
5172 Morrow David
5177 Schwartz Greg
5178 Ward Getrude
5180 Suggs T T
5181 Brummitt G R
5183 Johnson Dwight
5184 Pendergrass P W
5187 Thompson Jake
5192 Mailey Jerry
5194 Hardison N P Mrs
5196 Painter W A Jr
5268 Boyd Annette
5305 Burroughs B H Mrs
5312 Johnson M L Mrs
5314 Williams A R Mrs
5316 Parks Charles
5317 Crabtree G L
5320 Wood M C Mrs
5321 Daniels L S
5323 Parkstone Paul
5326 Duff J C
5327 Mc Cullen M L
5330 Parnell J W
5343 Faucette C D
5349 Holding D Y
5350 Green House
5354 Poe Mozella
5358 Ford H E
5359 Clemmons Charles
5362 Smith J W Mrs
5363 Perry G R
5364 Barnes N M Mrs
5365 Riley Edmon
5367 Searcy Michl
5367 Hester Robt
5368 Tapp Wm
5371 O'Reilly James
5373 South Alston Avenue Grocery
5375 Gentry S P Mrs
5379 Rihner Steve
5383 Teasley R E
5385 Counsel L M
5385 Rose L H
5387 Dunnegan Octavia
5389 Wallace R F
5390 Marsh W A Jr
5391 Wicks Virginia Mrs
5393 Jenkins Eddie
5394 Green C D
5408 Adams C L
5411 Vincent N R
5414 Ashworth M M
5416 Carmack Gilbert
5418 Riley J G Mrs
5419 Sessoms Lottie
5422 Mc Rae Wm
5424 Snow Betty
5426 Mitchell D G
5428 Van Dessell D
5429 Barlow O J
5436 Brandon Wm
5436 Tate T C Mrs
5437 Landon C E
5441 Northwestern Bank The
5447 Holeman E L
5451 Brame W H
5452 Soloman David
5455 Vareene R S
5461 Fowler Carrie
5463 Mc Donald Wilma
5464 Cheatham L M
5465 Cates A G
5465 Cates Amoco Service Station
5467 Doble Richd
5468 Wiebe R H
5471 Hobby E A
5476 Sexton Placid
5477 Brooks Minnie
5479 Thomas W A
5481 Currie C A
5482 Hopkins E W
5486 Hornor L M
5487 Gerald Vanda
5488 Alston S L
5492 Batten V L
5493 Moone Cliff
5494 Ruppel R J
5497 Carrigan F G
5528 Blue Cross & Blue Shield Of North Carolina
5551 Bailey Self & Harris
5567 Glen Elementary School
5571 Randall Yaeger & Woodson
5581 Village Auto Parts Of Durham Inc
5583 Preiser Scientific Inc
5606 Hudson T B
5609 Taylor R A
5611 Leathers Robt
5612 Green Eliz
5616 Jones Lennon
5617 Mc Neal A K
5623 Newkirk Tony
5624 Bullock L B
5631 Moore N C Mrs
5634 Snipes W W
5634 Mobile Acres
5636 Locklear Jerry
5640 Montgomery D P
5643 Meagher T R
5645 Chavis J V
5646 Faison W P
5647 Taylor J J
5648 Streater Elouise
5650 Vickers T B
5654 Taborn Arth
5658 Parker H N Mrs
5659 Blakely F E
5674 Bobbitt L E Mrs
5678 Russell N S Mrs
5681 Rorie Wm
5682 Custer J R
5683 Altman Wiley
5687 High C W
5691 Jones C M
5696 Shropshire Nannie
5698 Vaughn Wayne
5700 Daye J C
5700 Daye Cornelia
5704 Bone Bertha
5705 Parks P A
5706 Blalock A H
5710 Clark Chester
5712 Link George
5715 Jones Ednorah
5716 Edmundston Ivy
5717 Best D B
5718 Johnson Carolyn
5720 Bellamy Arkansas
5721 Mills E C Rev
5721 Durham Rescue Mission Inc
5723 Security Savings & Loan Assn (Loan Dept)
5727 Green Brenda
5729 Smith O W
5729 Chalmers Magnolia
5732 Durham Pool & Supply Co
5734 Gunter W B
5735 Belcher I A
5737 Council C D
5740 Higgins Arth
5741 Herring E M
5742 Kaiser K R
5742 Smith Eliz
5744 Williams I A
5748 Branch M C
5749 Mc Donald David
5750 Conklin Ruth
5751 Crosby Jane
5756 Cates Sarah
5764 Isaacs E M Mrs
5770 Rigsbee Gary
5771 Barnes S B
5773 Wiggins L B
5776 Cate Henry
5779 Harris M E Mrs
5792 Hardiman John

DIAL 688—CONTD

5793 Brower Phillip
5793 Alston Raymond
5794 Hewitt Gregory
5795 Shiloh Church
5800 Hodge A M
5803 Gentry Jimmy
5805 Hayes Albert
5806 Matthews D K Mrs
5811 Hopkins W G
5814 Williams D L
5816 Davis Cora
5817 Ewing Elsie
5822 Jenkins L N
5829 Lamm P J
5832 Mc Donald M M
5834 Barnes T W
5835 Pippen Py
5839 Smith T W
5842 Mullins A S
5848 Underwood M T Mrs
5854 Taborn Bob
5858 Etna Service Station No 2
5862 Davis James
5863 Surles Evie
5864 Rhew M F Mrs
5866 May T E
5869 Coggin C L
5872 Lloyd R M
5875 Hall R T Mrs
5876 Mack Judy
5882 Tilley N M
5884 Gentry E D
5886 Bingham R
5889 Smith Hardy
5890 Miller E S Mrs
5892 Robertson R L
5893 Mills Cora
5894 Mc Laurin J C Mrs
5896 Thornton F N
5898 Golson Percy
5900 Braxton Wm
5903 Gunter Phillip
5904 Purvis C F
5906 Morgan Philip
5908 Wallace J D
5911 Utley Foster
5911 Prechter K J
5912 Finch Chas
5915 Hayes Kevin
5917 Wooten E E
5917 Hammond Flora
5918 Bunn Millie
5924 Fisher K L
5925 Cepelak L J
5929 Fogleman Grace Mrs
5929 Johnson Johnny
5930 Pettiford Danl
5935 Williams Martha
5938 Hawkins Janie
5941 Riggin John
5944 Gentry Margt
5949 Brown Mamie Mrs
5949 Guilmart K L
5950 Umstead H D
5951 Blue David
5951 David's Auto Cleaning
5953 Harward B J
5954 Greer Service Co
5963 Scarborough C F Mrs
5965 Hudson W E
5967 Griffin L B
5968 Shields Grace
5972 Walker D
5975 Perry F J
5976 Britt Barbara
5977 Handler Mark
5979 Hobbs A W
5989 Stansbury W L
5990 True Way Holiness Church
5992 Robinson Lallie
5993 Phil's Auto Service
5994 Watkins R A
5996 Twine J W
6001 Hixon L W Mrs
6004 Bennett C F Jr
6005 Malone R C Mrs
6007 Latta B R Mrs
6008 Clayton Naomi
6013 Petteway E H
6014 Richards L M
6016 Carter S A
6017 Dawkins Gladys Mrs
6018 Wilson Teresa
6020 Gardner A R
6021 Schewel Tillie
6024 Mc Cauley W O
6025 Johnston M F
6026 Freemark Michl
6027 Leak G C
6028 Harper M A Mrs
6029 Perry Harriette
6030 Osteen Marty
6031 Riley A R Mrs
6032 Mayers Cleveland
6033 Mc Farland D P
6034 Sykes M C Mrs
6035 Wilkins M M Mrs
6041 Ivy Room The
6042 Beck M N Mrs
6043 Smith S L
6044 Dent Margt
6046 Williams J L
6048 Montgomery M F
6051 Hatcher G E
6052 Mount Gilead Baptist Church
6057 Worsley S T
6058 Holmes E R
6061 Wiggins L O
6062 Noell E P
6063 Ross W B
6066 Revels Marshall
6067 Smith Thos
6068 Graham Jimmy
6070 Moore J J
6070 Lunceford Wm
6075 Crane I F Mrs
6077 Armstrong Sport & Sandwich Shop
6078 Suggs J W
6084 Taylor Yvonne
6086 Lindsay K M
6088 Strange R T
6090 Eisenberg Ezra
6092 Byrd J D
6097 Boston J M
6101 Brown G D
6102 Dozier L M Mrs
6103 Atkins D C
6104 Stephens A S
6105 Dixon P L Mrs
6106 Jackson C M Mrs
6109 Mason Judith
6109 Weeks John
6110 Robinson Danl
6112 Mc Call W H
6117 Glenn W E
6120 Dowless L W
6122 Tingen J L
6124 Wooten O W
6125 Forsyth L D Jr
6128 La Grande Robt
6133 Fletcher K P Mrs
6135 Springer A H Mrs
6137 Adv Public Relations
6138 Adams T R
6139 Jackman M F
6141 Newton P A
6143 Pulley B L
6143 Lil Genl Food Store
6146 Parrish P E
6147 Spaulding Carlton
6147 Smith K D
6150 Pashales James
6151 Hopkins Beulah
6152 Mitchell G E
6153 Mc Millan Marie
6155 Lipscomb D M
6156 Royals E C
6158 Reed L M
6159 Boone James
6161 Bohannon M J
6164 Bennett Atlas
6166 Johnson R A Mrs
6169 Wartenberg T E
6171 Patterson M E Mrs
6173 Simmons Viola Mrs
6174 Sherrill W R
6175 Smith J D
6177 Chambers E D
6178 Davis Archie R
6180 Britton E P
6181 First Church Of Christ Scientist
6181 Christian Science Reading Room
6182 Jones R P
6183 Turner W T
6184 Holsonback I V
6188 Dunn I W Mrs
6189 Sponaugle L L
6191 Boone E C Mrs
6192 Hill P N
6194 Ervin Alonzo
6197 Allgood F M
6200 Thorpe J P
6201 Jackson M M
6203 Graham M P Mrs
6204 Umstead A K Jr
6205 Buchanan Dodie
6206 Blakely Felix Jr
6206 Trice G L Mrs
6207 Evans R A
6209 Walton Roofing & Heating Co Inc
6211 Fowler W H
6212 Mc Allister M M Mrs
6213 Pennington M M Mrs
6216 Green D B Mrs
6217 Straub Charlie
6218 Blalock W A
6220 Willis J D
6225 Patterson Geo
6227 Brown R M Mrs
6228 Thompson A L
6230 Wetherington M B Mrs
6232 Hull E L
6233 Harris Herbert
6234 Lewis Sylvia
6235 Glenn James
6238 Williams Ralph
6240 Mc Cullers Charles
6242 Wellons G S
6243 Warren P S
6244 Lyon M E
6249 Goss N L
6250 Williams Josephine Mrs
6252 Milum W W Mrs
6257 Beal M S
6259 Evans C H
6260 Pate Willis
6261 Massey E Z
6262 Mc Kinley C M Mrs
6263 Wundram M B Mrs
6264 Synaker W L
6265 People's
6266 Garner Georgia
6267 Holloway W S
6270 Suggs W J
6277 Tilley H C
6281 Rankin G R Security Service Corp
6281 U S Spl Police Corp
6282 White J E
6284 Farthing J D
6286 A & I Security Service Inc
6288 Harris A S Mrs
6290 Smith A L
6293 Olds C W Mrs
6293 Mc Broom Joseph
6296 Morris R L
6297 Mc Laurin W B
6298 Melvin Odessa
6302 Revco Drugs
6304 Kentucky Fried Chicken Central Ofc
6306 Vision Clinic
6306 Lewis Howard T
6308 Carr Harrison Pruden Inc Archts
6311 Vickers Electronics
6317 Titus Kenneth C
6317 Smith Archie L III
6336 Keener Williams & Adams Pa
6338 Pedco Environmental Inc
6341 Bryant Bryant Drew & Crill P A
6349 Durham Child Care Center P A
6361 Bunker-Ramo Co (Div Amphenol Indus Div)
6371 Epes Transport System
6381 Black's Garage Inc
6383 National Finance Co Of Durham Inc The
6387 Hall-Wynne & Co Inc
6392 Bradsher S M Jr
6393 Swift & Co
6396 North Central Legal Assistance Program
6404 Frazier R L
6405 Mc Dowell Barbara
6406 Van Hartogh M E Mrs
6407 Robinson Jackie
6412 Alman C F
6413 Stables M H Mrs
6414 Wilson C P Jr
6415 Heath L L Mrs
6417 Gerald B L
6418 Mangum Warehouse
6419 Jacobs D H
6421 Durham Ceramic Supplies
6422 Howe S S
6424 Hardy M T
6430 Rickman Frances
6431 Jeffreys R E
6432 Jones L W
6434 Thomas W H
6435 Hall W H
6437 Denson J A
6439 Bigelow R A
6441 Hester Z M Mrs
6444 Garcia Jane Mrs
6447 Farabow G E
6448 Miller Ralph
6449 Annamaria's Pizza House
6450 Peterson J C
6452 Walter's Hair Designers)
6456 Mc Kenzie R G
6458 Tyler H M
6459 Freeman R E
6460 Lawrence Eug
6462 Steak & Egg Kitchen
6464 Tally H A
6468 Toomer James
6471 Packer G R
6473 Tuck A L
6473 Gray Phyllis
6474 Rogers H N
6477 Allen E E
6480 Harrington E J
6481 Mc Laurin Evelin
6483 Kirkland A J Mrs
6484 Lawyone E M
6486 Gibson J C
6487 Gates Agnes
6488 Fullenwider Phifer
6491 Walker J M
6492 Russ Hattie
6494 Davis M C Mrs
6495 Hayes H S
6498 Leathers P L Mrs
6500 Anderson Willard
6503 Elder Louise
6504 Weeks P E
6506 Swann J L
6509 Pendergrass Curtis
6511 Drumright O T
6512 Germino H L
6513 Brown C L Mrs
6514 Cates V T
6517 Paul Dale
6518 Paylor B S
6520 Teeams Beulah
6521 Brooks W E
6521 Brooks Beauty Salon
6522 Mc Broom H M Mrs
6523 Flintall Isaac
6524 Evans S N Mrs
6525 Tatum C M Mrs
6528 Thompson C T Mrs
6529 Morris Barry
6534 Baines T L
6535 Picker Corp
6540 Oldham Larry
6542 Davis M D
6543 Upchurch C B
6545 Cox E G Mrs
6548 Foster O S Mrs
6550 Riddle's Grocery
6551 Abernathy S D Mrs
6553 Hill B A
6554 Canady Felsie Mrs
6555 Hester S S
6557 Vikers L B Mrs
6560 Bailey C E
6562 Whitfield J P
6563 Turnage J T Rev
6565 Cockerham S P Mrs
6566 Lane Flintall
6569 Beasley Ernest
6570 Lyon Wm Jr
6573 Moore G W
6575 Johnson L T
6577 Tew J O
6579 H & R Auto Sales Inc
6579 Three Guys Auto Sales
6581 Post No 7 (Am Legion)
6583 Parmentier J L
6584 Mc Donald L R Mrs
6585 Guilliams C E
6588 Morris J B
6589 Coleman E R Jr
6590 Woodlief R D
6594 H & B Builders Supply Inc
6597 Mauney J A
6600 Miller L G Mrs
6601 Brown W H
6602 Eaves L M Mrs
6603 Allen C T
6605 Kenan Donald
6608 Carrington M E
6609 Rigsbee's Liberty Market
6613 Pittman W E
6618 Newmann Dwight
6622 Green Lois
6623 Hodges H S
6627 Mc Collum Belton
6630 Massey R T
6632 Moffitt J L
6634 Gilmore Ralph
6637 Jones C R
6638 Bromhal M L
6641 Jones J C
6643 Parton B V
6645 Adams N M
6646 Durham Wholesale Optical Co Inc
6647 Nunn W E
6647 Hayes Connie
6648 Elliott Ervin
6652 Nicholson V B Mrs
6656 Watson Ruby
6660 Page Peggy
6662 Grafton C J
6665 Waller H L
6666 Wallace G H Mrs
6666 Anderson C B Jr
6668 Hubert & Lee Hair Styling For Men
6669 Dynasty Chinese Restaurant
6672 Regan B E
6673 Duke J P
6674 Prodka J P
6675 Pearson C O
6686 Satterwhite Edw
6687 Fordham Wyona
6691 Farrell H W
6692 Boyd Roy
6693 Wendell E J
6695 O'Quinn M P
6697 Womble G M
6701 Barbee W B
6703 Jenkins Maggie Mrs
6704 Boothe C A
6705 Bayles T W
6707 Coone John
6710 Smith Typewriter Co
6712 Spence M M
6715 Blalock H T Mrs
6719 Williams Margt
6721 Hewitt Bennell Jr
6727 Woodward E L
6728 Reserve Life Insurance Co
6729 Davis Julius Jr
6731 Roycroft L A Mrs
6732 Lloyd Vernon
6735 Foster A L
6736 Spell C H
6738 Self Saml
6739 Brown Geraldine
6744 Hawkins T C
6746 Stadal Jeffery
6747 Pearce Lema
6748 Holland Excell
6749 Dement C E
6751 Watson D P Mrs
6752 Harris G V
6753 Evans Percy
6754 Mc Cauley T J
6761 Jordan Saml
6765 Grace Baptist Church
6766 Ford M B Mrs
6767 Wynn Claudette
6768 Sonny's
6769 Cannon C L
6770 County Exten Serv (Home Economics Agt)
6774 Kennedy F T
6777 Thomas Patk Jr
6779 Vinson James
6783 Davis I F Mrs
6784 Gooch B P Mrs
6785 Butters R R
6790 Arnold L M Mrs
6791 Liberty Warehouses
6792 Howard J M
6796 Moore Jesse
6797 Owen E B Mrs
6801 Mangum T T
6804 Kennedy Dean
6805 Haskins C M Mrs
6808 Griffin S H Mrs
6810 Brown W T
6812 James M H Mrs
6814 Morgan M W Mrs
6818 Ferrell W A Jr
6820 Harris E M
6823 Smith J H
6824 Stephens Mary
6825 U S A Recruiting Sta
6826 Eason Glenn A
6830 Moore Richd
6832 Bradshaw M P Mrs
6834 Daniels E L
6834 Daniels M C Mrs
6836 Goodwin N B Mrs
6837 Cooper T R
6838 Melvin J C
6841 Butler H C
6848 Strudwick T H
6849 Ramage J E
6850 Murray M S Mrs
6852 Smith Minnie
6855 Holsclaw C C
6856 Mc Falls Garland
6858 Jacobs T L
6861 Mc Kay Louise
6862 Fisher R W
6864 Oatney I W
6865 Mc Queen Mary
6866 Usda Soil Conservation Serv
6867 Lyon Henrietta
6869 Beem K M
6870 Kerr John T Agency
6871 Wilder Ann
6872 Banks Jessie
6875 Morrison Helen Mrs
6876 Alston Electronic Research & Aquatic Nursery
6876 Alston H C
6880 Edwards & Johnston
6883 Jeans S D
6886 Walker R B
6887 Szadek J J
6890 Cooley O C Jr
6891 Leitner N S
6897 Dunnigan L M Mrs
6900 Parrish D W
6902 Bethune Doug
6904 Mc Henry Joseph
6905 Ross F S
6910 Johnson M L Mrs
6911 Collingwood G F
6912 Dunn D L
6913 Taylor A R
6915 County A B C Board Store No 1
6916 Shipman J P
6920 Sybil's Beauty Shop
6921 Chandler Robin
6924 Mc Grady D N Mrs
6925 Strickland C H

DIAL 688—CONTD
6926 Campbell Mabel Mrs
6928 Sellars J W
6931 Long H A
6932 Velez Marion
6934 Pope D K Mrs
6936 Paschall E W
6937 Pierce B L
6938 Broughton W H
6942 Okafor Bonny
6942 Clayton Jennie Mrs
6943 Evans Bennie Jr
6945 Steele C W
6946 Bacon M S
6947 Hooker J H
6948 Dover Bruce
6949 Henderson H F
6950 Anderson W W
6951 Powell J J Mrs
6952 Stone W J
6955 Stansbury H P
6956 Dominick E L
6957 Adams & Tilly Electric Co
6961 Sullivan Dewitt
6961 Whyte John
6962 Miles Sam
6965 Hamilton's Ladies & Men Alterations & Restyling
6966 Johnson M A Mrs
6968 Mack I M Mrs
6970 Aunt Ruth's Rolling Pin Bakery
6971 Johnson Flonie
6972 St John Wayne
6975 Hancock B R Mrs
6976 Walker M M Mrs
6978 Marcano Hines
6981 Hardy M L Mrs
6982 Hargrove C G Mrs
6984 Bass S H Mrs
6986 Doby W V
6990 Emory G C
6991 Turner A B Mrs
6992 Patterson A E
6994 Bailey J W Jr
7002 Hooker W C
7003 Snead Montague
7005 Webb W H
7006 Harris Oil Co Of Durham Inc
7007 Malloy M C Mrs
7008 Bankston J B
7009 Caddell E G Mrs
7011 Goffigon Eliz
7012 Durham B W
7013 Dixon M F
7015 Baxter J R
7016 Hessee E M Mrs
7017 Sowell J E
7021 Kissell R R Jr
7023 Webster F H Mrs
7025 Center Furniture Co
7026 Dunston Geo
7029 Wheeler G G
7032 Moore L M Mrs
7034 Nance G M Jr
7036 Li'l General Food Store
7039 Bus Terminal Restaurant Inc
7040 Honeycutt E B
7044 Rhodes G P
7044 Duke Rhodes Studio
7046 Rogers J W
7047 Greer W M Mrs
7049 Rich L W Mrs
7049 Rich J T
7053 Caviness Wayne
7056 Ferrell E O
7057 Carter Alfonzo
7058 United Health Services
7060 Skipper E R
7060 Tops Gas & Oil Co
7065 Brewer L A
7070 Brown C E
7073 Brockman H L
7075 Alston G E Mrs
7078 Nice F E Rev
7079 Porter C L
7080 Bell W F
7081 Harris James
7082 Hahn Roger
7083 O'Dell Electric Co
7085 Pough Sadie Mrs
7088 Link H B Mrs
7090 Hollar Barry
7090 Davis Jerry
7091 Brown A O Jr
7095 Meade A V
7096 Walker Zora Mrs
7098 Allison M P
7100 Hart J C Mrs
7102 Beeson W C
7103 Brown Helen
7105 Richmond N B Mrs
7107 Bryant E O
7108 Chappell Vivian Mrs
7109 Mangum N P Mrs
7110 Mann M B Mrs
7116 Christian H M Mrs
7119 Mangum W S
7126 City Motors Of Durham Inc
7127 Sea World
7129 Davidson C T Mrs
7130 Knight Emma Mrs
7131 Priest T F Mrs
7132 Beaver K E Mrs
7135 Carden R M
7138 Calvary United Methodist Church
7142 Moose Lodge
7143 Hunters Martha
7145 Allen L K
7146 Jobe-Blackley Plumbing Co Inc
7147 Newton R E
7148 Markman S D
7149 Chambers C D
7151 Smith K D
7155 Carpenter H P
7156 Callis R R Mrs
7159 Bynum T L
7160 Emery G F
7161 Ruhlen Richd
7162 Read R B
7163 Watson R L
7166 Henderson E M
7169 College Shop The
7170 Mangum E R Mrs
7173 Flynn J W
7175 Brennon I S Mrs
7176 Matthews & Farrow Inc
7177 Green Mary Mrs
7178 Roberts A R Mrs
7179 Beaman L H Mrs
7180 Moseley A D Rev
7183 Hessee B F
7184 Downtown Wig Mart
7185 Latta F G Mrs
7186 Automobile Insurance Service Of Durham Inc
7187 Lee M A Mrs
7188 Hathaway L H Mrs
7189 Meeks B L
7192 Knott W H
7194 Mc Coy's Variety & Alterations Shop
7196 Brewer Sarah
7200 Scott Kenneth Mc Coy A I A
7201 Sorrell D M
7202 Babinec P H
7203 Hamlett E S Mrs
7204 Robinson E M
7205 Wood S H Mrs
7206 Bull City Radiator Service
7207 Sherron Z C Mrs
7209 Shamel F G
7210 Chisenhall N S Mrs
7212 Sparrow D W
7214 Walker R L
7215 Norris C H
7216 Thomas F L Jr
7219 Wright W W
7219 Bradley's Beauty Salon
7220 Cates E R Mrs
7222 Faulks John
7223 Cross Roger
7224 Streeter Hattie Mrs
7225 Moore Nina
7226 Dilworth Nancy
7230 Cooke J B
7232 Johnson G D Mrs
7233 Lyon M D
7235 Rogers R W
7237 Russell L D
7243 Johnson Deltra
7244 Hulin G D Mrs
7248 Manuel Walter
7249 Langford H G
7250 Valenzuela A A
7251 Rhine Louisa E Mrs
7251 Rhine J B
7252 Duren H M
7253 Barker W R
7255 Francis L B
7259 Hester E R Mrs
7260 Perry H K Mrs
7261 County A B C Bd (Law Enforcement Div)
7263 Hunt T L
7264 Lawrence L A Mrs
7265 Cine-Com Services Inc
7266 Pratt J H
7267 Carter's Seafood Market
7268 Donegan M M
7269 Eure Dental Laboratories Inc
7270 Ross M J
7270 Liggett Annette
7271 Newcomb L S Rev
7272 Elliott D M
7273 Peppers E W Mrs
7275 Davis J R
7276 Bob's Bread & Butter
7277 Richardson J W Mrs
7278 Allen Ernest L Jeweler
7279 Parsons W J
7285 Briggs M L
7287 Buck W J
7288 Brandon P H
7290 Patterson W A
7293 Graham Janie
7295 Dean L D
7297 Page B R
7298 Rigsbee C R
7306 Salvation Army The
7308 First Baptist Church
7313 Garrison Insurance Service Inc
7315 Avery John Boys' Club Inc
7315 Avery John Boy's Club Branch Library
7317 Saint Philip's Episcopal Church
7319 Duval Hackett Florist
7319 Piedmont Designing
7321 Dillon Supply Co
7328 Capitol Credit Plan
7336 First Union Mortgage Corp
7338 White Optical Laboratories Inc
7341 Household Finance Corp
7351 Harris & Pyne
7356 Durham Business & Professional Chain Inc
7365 Radio Shack
7371 Belk-Leggett Parking Service
7379 Structure House Center For Weight Control
7380 Mc Donald's Of Durham
7387 Family Counseling Service Of Durham
7394 Phillips C E & Sons Inc
7394 North Carolina National Bank Bldg (Ofc)
7397 Temple Baptist Church
7401 Love I O
7402 Fowler T R
7403 Ellington O W
7404 Pena Terri
7405 Carden L K Mrs
7406 Underwood H M Mrs
7407 Brown Arth
7410 Barringer-Whitfield Furniture Inc
7414 Barrett B B Mrs
7416 Leslie J J
7418 Green W R
7425 Ellis J F
7426 Quick H G
7427 Weaver Leon
7428 Veasey F C Mrs
7430 Townsend Mack Jr
7432 Hastie Bruce
7437 Dean B J Mrs
7442 Gupton M E Mrs
7444 Green Fredk
7445 Gregory C D
7447 Thaxton M E
7449 Davis Willie Jr
7450 Parker W E
7451 Satterfield J M
7452 Roberts W C
7453 Mc Broom S A
7454 Little Henry
7456 Turner F L
7458 Simmons E P Mrs
7460 Brown Chester
7463 Hicks Emma
7464 Summers Linda
7468 Stroud T R
7468 Stroud E F
7468 Weaver Alvis
7471 Leonard R V
7472 Rand Lessie
7475 Crawford W L
7476 Parker D L
7479 Smith J D
7482 Mc Cubbins J H III
7483 Clark Van
7484 Allen E L
7487 John's Barber Shop
7488 Johnson V P
7495 Chambers Trophy & Pro Shop Inc
7496 Wilson A C
7503 Tatum M T
7505 Bullock Josephine
7510 Peldger A S
7511 Tucker Beverly Mrs
7512 Royster W M
7513 Motorola Communications Equipment
7515 Harris M S Mrs
7517 Wilson A J
7524 Clements Grace Mrs
7527 Curry Kathryn
7528 Johnson Erwin
7530 Nash Marsha
7533 Clark Rosaleen
7534 Smith P L Mrs
7535 Wisner Linda
7537 Mc Intyre J C
7538 Perry W E
7539 Winston M C Mrs
7540 Johnson Margt Mrs
7541 Fairley Barbara
7542 Barnes J Ben Sign Co
7546 Burchette G W
7549 Bates D A Mrs
7551 Costello M J
7552 Currie Benson
7554 Peddy J R
7556 Crissman C P
7557 Conway J E
7560 Durham Saw Co
7561 Matthews Lencie
7562 Thompson G B Mrs
7563 Central Electric Motor Co
7568 Robinson Mary
7574 Gordon J O Jr
7577 Mc Donald W E
7578 Porter T M Mrs
7579 Covington H N Mrs
7581 Hamilton O W Mrs
7583 Kerr R W Mrs
7585 County Finance Ofc
7585 County Purch Agt
7586 Francis Anne
7587 Metaxakis M T Mrs
7588 Truckner C W
7589 Banister B J
7590 Steward E C
7592 Lenoir Charles
7593 Hay Thos T
7598 Bridges Silas
7601 Felder Ferdinand
7602 Ray M M
7605 Poe C Horton Jr
7606 Gold Dragon
7608 Vassiliades V L Mrs
7613 Chambers Barbara
7614 Edwards Cynthia
7614 Kellogg E J Mrs
7615 Russell Sarah
7615 Holeman's Seafood & Grocery
7615 Thompson E B
7616 Liberty Free Will Baptist Church School
7617 Moss P C
7618 White G W
7620 Branch Gene
7622 Smith C L Mrs
7623 Reaves C S
7625 Stith D W
7628 Clement A J H III
7629 Knowles D C
7634 Norris W B
7638 O'Briant L T
7639 Hartman's Steak House Inc
7643 Painted & Unpainted Furniture
7643 Moore S E
7652 Davis Eug
7654 Gaddy Milton
7655 Womble H A
7656 Loye W C
7657 Richardson K K
7658 Mangum L F Mrs
7660 Sherman Mark
7661 Matthews R C
7662 Williams B L
7663 Wallace L E Mrs
7665 Williams Matthew
7667 Taylor L S Mrs
7668 Spain R T Jr
7669 Willis Roy
7670 Mount Calvary Holy Church
7671 Otte Ralph
7672 Roberts D E
7673 Person C R Mrs
7675 Best Plumbing Co
7677 Herndon E Z
7677 Summerlin L H
7678 Straughan M J
7680 Johnson M P Mrs
7681 Gowan Terry
7681 Aronson Randy
7682 Royal M R Mrs
7683 Hines B D
7688 Colvin A J
7689 Gibbons R H Jr
7692 Leathers Charles Rev
7694 Wrenn J W
7696 Wynne Willie
7697 Mangum M H Mrs
7700 Cooke J M
7702 Hedgepeth Auto Sales
7703 Oroweat Food Co Inc
7705 Perry L F
7706 Butcher Julie
7707 Kashioka Tomihide
7708 Parker's Restaurant
7710 Blackwell S
7713 Smith Priscilla
7714 Tapp B K
7714 Tapp R L
7715 Bruntley Recia
7716 Troy E S Mrs
7721 Cuthrell B W
7723 Borden Brick & Tile (Acctg Ofc)
7724 King R L
7726 Patterson R R
7729 Ross R J
7732 Whitley L W Mrs
7734 Gails L K Mrs
7736 Young Jennie
7737 Upchurch J G
7739 Burwell's Woodyard
7739 Burwell W E
7742 Howell J H
7744 Page R S
7745 Shaw Abe 'the Hatter' Valet Shop
7746 Walker M R
7747 Simpson Mamie
7749 Turner W A
7751 Howard Eldora Mrs
7754 Mc Caughin M H Mrs
7755 Sessoms N H Mrs
7756 Dolberry Jackie
7758 Buckner Dorothy Mrs
7759 Cooke Alphonza Jr
7761 Mangum Mary
7762 Taylor J C
7765 Perry H E
7766 Murphrey Elbert
7767 Pugh E Y Mrs
7769 Filyaw P A
7771 Cook J H & Sons Inc
7772 Alston F H
7774 Jones W O
7776 Nears Jenny
7777 Mc Lains Pete
7778 Drake J F
7780 Cooke G B
7781 Paschall M J III
7784 Mangum V G Mrs
7785 Maynor Allie
7788 Cozart Levie
7790 Bannerman B D
7791 Boxley P R Mrs
7794 Dash W L
7795 Chirichella Eric
7796 Crumpler A L
7801 Caeser Shirley Rev
7804 Crawley Lonnie
7806 Hutchinson Danny
7807 Carlisle W D
7808 Swain F W
7813 Williams R G
7815 Jones E J Jr
7818 Mitchell Wm H
7819 Warren L R
7820 O'Briant J T
7821 Richman Ralph
7823 Boling C A
7825 Murdock M B
7826 Rives Fannie
7828 Grady C T
7831 Mc Broom Bill
7835 Summerlin J L
7836 Johnson J L
7838 Church Of God
7840 Johnson June Mrs
7842 Copley Larry
7843 Lyons Alburta
7844 Taylor B V
7845 Dula W C
7845 Citizens Press
7847 Bell Geo
7849 Kearns C D
7853 White H B Mrs
7856 Poindexter H L
7857 Love Pearlie
7858 Duncan M E
7859 Davis C E Mrs
7860 Jones Larry
7861 Durham D A
7863 Vaughn Steve
7866 Wilson O C
7867 Davis J P
7870 Scott K M
7873 Richardson G W
7874 Mount Calvary United Church Christ Day Care Cntr
7877 Beard F D
7878 Clark W B
7879 Southern Electric Motor Co Inc
7881 Walton Hughes
7882 Charleston Virgil
7883 Davis O H
7884 Duncan R G
7885 Tippett Edw
7886 Brandon L H
7889 King Robt E
7890 Home Furniture Co
7905 Davis H A
7907 Austin Carnell
7907 Horner Levenia
7908 Thompson Wm
7911 Davis P H
7913 Wilkerson J W
7914 Waller Richd
7915 Grandy O S Mrs
7916 Small C L
7919 Strayhorn A C Mrs
7920 Mc Kellar J P
7922 Harrell J D
7923 Anderson D B

DIAL 688—CONTD

7924 Daffer P A Mrs
7925 Scott Glennie
7926 Pollard H S
7929 Winston C W
7931 Graham Geo
7933 Hazel V E Mrs
7934 Thomas Josephine Mrs
7935 Church Of The Lord Jesus Christ
7938 Neely Clyde
7940 Dawson M G
7941 Stone Emma
7942 Allen I E
7944 Chappell L A
7949 County Personnel Dir
7950 Bragdon A C
7953 Cooper Queen
7955 Hamlet D L
7957 Bracey W H
7958 Carters Seafood
7960 Thornton B H General Contractor
7961 Ragan L B
7962 Bobbitt E H Mrs
7966 Tulenko T A
7968 Hundley Alma
7969 William Howard
7970 Prodgen L I
7973 Glenn W E
7974 Durham Window Cleaners
7974 Phillips B W
7977 Dukes Eddie
7979 Lloyd J H Mrs
7981 Woody Levi
7984 Anderson A B Mrs
7985 Hess G J
7986 Lyons W P
7989 Borying J L
7992 Barnes A S
7993 Mc Coy Margt
7994 Chamberlain R E
7996 Morehead Elementary School
7997 Wilkinson R H
7998 Meredith Michl
7998 Roberts Clyde
8002 Garrett Sullivan & Co
8006 State Division Of Veteran Affairs
8016 Robb Joseph A Realtor
8021 Duke Park Swimming Pool
8021 City Central Civic Center
8025 Graham W A III
8027 Warren Stanford L Branch-Library
8029 Downey L A & Son Inc
8031 Cowdery Corporate Services
8036 David's Office Interiors Inc
8038 Durham Box Co
8046 Southchem Inc
8061 Custom Molders Inc
8065 Wage Earner Plan
8081 Sperry Electro Components
8102 De Pasquale Markham Thompson Wilson Archt & Plan
8106 Carolina Block Co Inc
8111 Operation Breakthrough Inc
8121 Trinity Apartments
8121 Southland Associates
8121 Kingstree Apartments
8121 Warren Apartments
8121 Professional Building
8136 White Rock Baptist Church
8146 U S Dept Agrl Stabilization & Conservation
8146 Durham Postal Credit Union
8146 American Postal Workers Union Local No 24
8146 U S Postmaster
8146 U S Po (Mail Processing)
8171 P & H Engineering & Manufacturing Co
8176 Moseley Sales & Engineering Inc
8195 Bittle Claude
8197 Economy Copy Center
8202 Canada Dry Bottling Co
8204 Southeastern Radio Supply Inc
8211 Learning Institute Of N C The
8221 Leprechan Lounge
8221 Downtowner Motor Inn
8221 Four Flames Restaurant
8236 Wright Thos D Jr
8242 Institute For Parapsychology The
8244 Drug Counseling & Evaluation Service
8251 City Police Dept
8258 Clayton Myrick & Oettinger
8283 Capital Health Systems Agency Inc
8289 General Insurance Agency Of Durham Inc
8302 Freeland Eddie
8304 Watkins J L
8311 Everett Ed Jr
8313 Day C A
8313 Ivin Ship
8315 Clark J W
8316 Price Eddie
8323 Mile J D
8323 Johnson J J Mrs
8324 Peaks Elvana Mrs
8325 Gerling R C
8327 Coates J B
8328 Lasini Andrew
8331 Wilfong J A
8333 Phelps Lucille
8334 Fleming L B
8335 Dorse R L Mrs
8340 Dixon Saml
8343 Hill Mary Mrs
8344 Braswell Elvina
8346 Grissom E W
8348 Williams Lillian
8349 Harris C E
8350 Haye Mary
8352 Wright Alberta
8354 Leach Ada Mrs
8356 Covington J C
8361 Hunter J A
8362 Gibson J R
8368 Fassett Ada
8370 Speight D K
8372 Freeman L A
8373 Hilton J C
8375 Crews F W Mrs
8376 Purselley G F
8382 Phillips Electric Co
8385 Majors A M
8387 Meadows Edna
8391 Cordle T H
8392 Mc Mahon R J
8397 Kemyon Ruby
8403 Harris Howard
8407 Toraine Juel
8409 Best L J Mrs
8414 Fowler Charlene
8416 Herrin B T Mrs
8417 Tilley E T
8421 Ray's Convenience Store
8424 Mc Cann Geneva Mrs
8425 Hutton T S
8426 Stalling B W
8427 Mc Knight Arth
8430 Eason F J
8432 Skipper A P Mrs
8434 Nance H A
8435 Daye J D Mrs
8441 Bingham Shelby
8444 Crank I H Mrs
8445 Smith A L III
8445 Hoggard J W
8450 Griffin J B
8451 Burgess E L
8452 Moody W B
8455 Clark E D Mrs
8459 Weldon E C Mrs
8460 Perry A H Mrs
8461 Allen J W
8464 Bailey Fred
8467 Paulsen Charles
8468 Bullock R L
8472 Livingston R L
8473 Mason W F
8476 English R R
8481 Rogers David
8482 Hocutt D F
8483 Boyd Bertha Mrs
8484 Sartor J A
8487 Gore W C
8491 Gene's House Of Jewelry & Antiques
8494 Proud Mary's
8495 Watson T L
8504 Jamison C M Mrs
8506 King M L Mrs
8507 Warren D P Mrs
8508 Mileberry Angla
8508 Milberry Angela
8510 Price J E
8517 Church Of God In Christ Jesus
8519 Carter Bessie Mrs
8520 Daniel A W Mrs
8521 Swann E R Mrs
8524 Alexander I E
8530 Lyons M H Mrs
8531 Washington Willie
8534 Goodrich C
8536 Haynes Charlie
8540 Long Lillie
8542 Lassiter D E
8545 Johnson Roberta
8546 Crandell R A
8550 Tanner R W
8551 Johnson W E
8552 Pettiford Viola
8553 Wirt C D
8558 Pitt Viola
8561 Williamson T L
8565 Cox I M Mrs
8568 Smith Lizzie
8570 Winn K P Mrs
8570 Gulley W P
8571 Kay R F
8577 Bishop David
8579 Briley R L
8581 Wright V G
8584 Jolly W F
8585 Russ S L
8585 Gitelson J M
8587 Garrard A W
8588 Rhew A L Mrs
8591 Hester Deveal
8592 Pruitt S S
8593 Southeast Food Systems
8596 Cash A W
8597 Littleton W A
8598 Keough David
8600 Weaver James K And Associates
8602 Amos M E Mrs
8604 Summerlin David
8606 Jervis Robt B
8607 Cahow C R
8608 Spencer Willie
8610 Nichols E C Mrs
8611 Boyd Don
8614 Nelson Lewis
8615 Hargitt T H Mrs
8620 Ellington Mike
8622 Riley H E
8625 Parker Clarence
8629 Suggs N A
8635 Overton Allen
8640 Tippett Brad
8641 Group Home
8643 Massey A R
8645 Rogers Robbie
8651 Mason E J
8653 Hooks G G
8653 Hook James
8655 Wicker N C Rev
8660 Page D J Mrs
8662 Shawrash Janie
8666 Chambers Anne
8668 Dixon Louis Jr
8672 Mc Kown A E
8677 Smith H M
8678 Couch W H
8682 Cash E W
8684 Cook Blance
8685 First Presbyterian Church Day Care Center
8687 Conyers Leroy
8689 Chavis Edw
8691 Spach Madison Jr
8692 Fulton Jennifer
8693 Mc Clain D M
8694 Woodall Ricky
8696 Superior Floor Covering & Tile Co
8702 Horton J J
8705 Bush N S
8708 Baird W E
8709 Jones S M
8710 Taborn V R Mrs
8711 Tedder Douglas
8713 Jefferson T H
8714 Jones M D
8715 Hargraves B J
8717 Russell E T Mrs
8719 Rowland F B
8720 Houston R D
8722 Merritt Coy
8723 Smith G E Mrs
8724 Bell C W Jr
8725 Dean A H Mrs
8732 Davis H H
8736 Mc Neal D M
8737 Pendergrass L M Mrs
8738 Cole C T
8740 Cope J R
8741 Manning F D
8742 Ragsdale T A
8743 Umstead K G
8745 Strudwick Denice
8746 Ferguson L A
8752 Pridgen J R
8753 Cummings Deborah
8755 Abdullah Wm
8759 Winston Kelly
8760 Gamble J C Mrs
8761 Minter Wm
8763 Beckwith W E
8764 Conley A M Mrs
8770 Dunn B H Mrs
8771 Reams Luther
8772 Crawford N L Mrs
8773 Kendrick G M
8774 Mc Carthy John
8777 Mallard Robt
8779 Lewis Orealia
8784 Gaither Alex
8785 Mayhue B A
8791 Stephens W J
8792 Winkler B W
8797 Jackson B J
8797 Chapel Hill St Parking Garage
8798 Joyner
8802 O'Br
8803 Bass Major
8804 Stinespring W F
8805 Bass Sallie
8809 Coleman M G
8814 Jones Dennis
8817 Faison L L Mrs
8819 Richardson B A
8820 Lockhart M R Mrs
8821 Harden Agnes
8822 Clayton C R
8825 Hodnett W R
8826 Keller T F
8827 Mc Neill John
8828 Richards J F
8829 Bennett D
8830 Watkins Wilma
8831 Liverman Howard
8834 Maryland Clay Products
8835 Rigsbee Ralph
8839 Waud W R
8840 Owens E D
8850 Harrison E C
8852 May N T
8854 Webb A W Mrs
8858 Oswald J M
8858 Furniture Moods Inc
8861 Investors Consolidated Insurance Co
8864 Alston M L
8865 Daniel Willie
8867 Wilkins B G
8868 Myers L M Mrs
8871 Brown B C Mrs
8873 Crutchfield R M
8877 Boring M M
8881 Chavis E K Mrs
8882 Carmon E G
8883 Brown Lola
8884 Maynard Swannonoa
8887 Hicks L L
8891 Hubbard Robt
8892 Markham G R Mrs
8893 Pearson Music Co (Repair Dept)
8896 Henderson Nancy
8897 Edwards D M
8903 Lynn L M
8903 Malloy M H
8905 Hicks Vivian
8906 Dalton R F Jr
8907 Grocery Boy Jr
8908 Mc Ewen R M
8909 Goodwin Carl
8911 Ferrell Lillie
8912 Tanford Charles
8913 Dilts Charles R & Associates
8914 Judd C E
8916 Tilley E B Mrs
8919 Connally R S
8924 Sharpe D M Rev
8925 Bannerman Michl
8928 Mc Millon P C Mrs
8929 Wood's House
8930 Laws J R
8931 Hopkins J T
8932 Langston Quincy
8933 Mc Donna Archie
8936 Walker S F
8939 Jackson Emma
8940 Paschall H L
8941 Pruner J S
8943 Hurst R W
8946 Smith M M
8947 Stanfield Richd
8949 Fleming Stanley L
8951 Swanson R R
8955 Holeman G C
8957 Speight M W
8958 Shimberg Steven
8963 Professional Auto-Clean Systems
8964 Henderson Jessie
8966 Rothenberg J S
8966 Reid M L
8969 Fotou Dena Mrs
8972 Waddell Edna
8976 Horton Eldrie Mrs
8977 Volunteer Services Bureau Of Durham Inc
8978 Hicks P M Mrs
8979 Jackson R H
8981 Wiggins S M
8983 Lockamy Pauline Mrs
8984 Cameron C E
8986 Felder Swanie Mrs
8988 Barbee A M Mrs
8989 Asher Elaine
8996 Bryan P R Jr
8997 Poole J L
9001 Cole C L
9004 Brogden W L
9004 Wilson Mabel
9011 Lumpkin W E
9014 Johnson Rose
9015 Howard Jerry
9017 Kennison A T
9018 Turner C L Mrs
9024 Hazelton Benj
9031 Stevens S W
9032 Taylor W M
9035 Bissette S V Mrs
9037 Fuquay Geraldine
9038 Lofton Idell
9041 Thompson James
9045 Mount Zoar Baptist Church
9051 Veazey Nellie
9051 Burkett Annie
9055 Wilson Robt
9059 Goss B W
9060 Stephenson Ester Mrs
9064 Rainbow Water Service
9064 Koons S H
9065 Burton Conway
9067 Carter P R
9068 Dursse S A
9069 Comar N N
9071 Schauf R C
9072 Sorrell M T
9075 Keith J O
9076 De Berry Grace
9077 Holland C R
9078 Butts Milton
9079 Mentzer J G
9084 Tilley R R
9085 Family Dollar Store
9085 Family Dollar Store Inc
9088 Gourley S D
9094 Pettiford V U
9097 Jones C P
9098 Hastings Marilyn
9102 Waller Belitha
9103 Tingen E J
9106 Stewart Duane K & Assocs
9108 Walker L M Mrs
9109 Cannon H E
9111 Central Carol Bk 6 Trust (Personnel Admn)
9112 Miller J W
9114 Head M T Mrs
9115 Bob's Thrifty Shop
9116 Suggs Nat
9118 Spinks E R
9124 Haswell B J Mrs
9125 Fish P G
9126 Page Pauline
9128 Winston S C
9130 Watson D C
9132 Taylor L R
9133 Coyle P J Jr
9134 Bearon L
9135 Williams E D Rev
9139 Bobbitt A J
9141 Armstrong V H Mrs
9142 Hogans Peggy
9148 Harrell Charles
9149 Midgett V C
9150 Kuroiwa N J
9151 White L R
9152 Hall J J
9159 Alford Wilma
9160 Daye J C
9161 Harris D L
9165 Kesterson J B
9166 Peace Alene
9171 Burke J D Rev
9175 Johnson Edw
9180 Royal Joe
9181 Richardson Lucille
9182 Mc Dougald Terrace Super Market
9183 Kearns Lillie
9184 Hines R H
9186 Poe C H Jr
9189 Morrison Victor
9189 Morrison Clifton
9195 Taylor Mary
9200 Seanewald Steven
9202 Little J A
9202 Riley W M
9203 Beck I B Mrs
9205 Switzer G R
9206 Burns A M
9207 Price Luther
9208 Bennett V S Mrs
9209 Smith Frank
9210 Mc Duffie J C
9211 Crutchfield A T
9214 Bobbitt M G Jr
9225 Pleasant V S
9228 Harrington J S Jr
9229 Carrington A L
9232 Mc Lean Mary
9233 Choates Yvette
9242 Hamilton Donald
9247 Davis D C Jr
9250 Walters J J
9251 Kennedy Clarence
9252 Faust E L
9253 Grant J M
9258 Wallace Insurance Agency
9260 Trappier C S Mrs
9265 Graves B A
9266 Joyner G J Mrs
9269 Bynum Raymond
9271 Carman F K
9273 Robinson Cornell
9274 Harris J A Mrs
9276 Edwards L W

DIAL 688—CONTD

9277 Pittman J M
9280 Morgan Jon
9283 Tilly Lessie
9287 Hedgepeth H L
9288 Jones C S Mrs
9288 Joseph C R
9289 New Max
9290 Carbett Julius
9291 Allen A H Mrs
9293 Beaver G W
9294 Mc Carson A M Mrs
9296 Thorpe Leezzella Mrs
9297 Roberts O M
9298 Edgerton M H Mrs
9302 Durham Tenant Sterring Commission
9321 General Telephone Co Of The Southeast
9361 Guaranty State Bank
9381 Carolina Securities Corp
9391 Coman Building Center Inc
9404 Thompson C E
9409 Leggett Carolyn
9412 Harris E L
9413 Allen N M
9415 Shaw S M
9420 Eatmon M F Mrs
9422 Snoder P A
9423 Turner L E
9426 Carter G T
9430 Jamison Thos
9434 Pennington L S Mrs
9435 Wilson Lizzie Mrs
9438 Sessoms O P
9439 Evette Irene
9440 Bagley Nancy
9442 Gerhart Richter
9442 Hubbard W J
9443 Smith Martha
9446 Cozart Eug
9449 Mc Daniel O C Mrs
9450 Dollar Roy
9452 Freeland Eddie
9454 Washington R B Mrs
9464 Taylor Debbie
9467 Brackett C L Jr
9470 Harris D A Mrs
9471 Jones E S
9473 Amos Geo
9476 Fox M A
9479 Brown P D
9482 Butner Blain
9482 Newsmith Sherry
9489 Mc Intire Robt
9497 Reed M A Mrs
9498 Alden C J
9500 Sumpter Moses
9506 Maynard N L
9508 Hardee's Restaurant
9511 Hammack G S Mrs
9519 Wilson T D
9520 Perry V C
9521 Brown R J
9522 Harris J L
9526 Shears M B Mrs
9530 Ellis R L
9538 Ford Walter
9539 Hastings B L
9540 Mc Lean H M
9553 Cooper Terry
9554 Bryant N D Mrs
9556 Spencer's Food Market
9558 Reddick Regina
9558 Leak Regina
9560 Bumpass Janie
9560 Perry Irene
9564 Wallace W
9566 Carolina Body Shop
9567 King E A
9569 Ford E W Mrs
9572 Greene M H
9576 Sorrell Mable
9580 Craftsman Lounge
9584 Williams J H
9586 Rochelle Rufus
9587 Amos Joseph
9588 Morris M F
9589 Mount Vernon Day Care & Kindergarten
9592 Miller Carrie
9593 Wallace R M
9597 West R E
9598 Boring E G Jr
9613 Burton Exxon Service Center
9616 Div Adult Probation & Parole Ofc
9621 Management Improvement Corp (Am-financial Servs)
9631 Legal Clinic Of Coleman Bernholz & Dickerson
9638 Kelly James J & Assocs Inc
9641 Durham Rescue Mission
9661 Durham Hardware Supply
9664 Ivy's Florest
9735 Universal Billard Parlor
9771 New Rollerdrome
9835 Whitley's Fina Service Station
9846 Service Distributing Co
9848 B & D Grill

"Vital Information at Your Fingertips"--The City Directory

"A Real Necessity in Every Office"--The City Directory

1979

JANUARY						
S	M	T	W	T	F	S
	1	2	3	4	5	6
7	8	9	10	11	12	13
14	15	16	17	18	19	20
21	22	23	24	25	26	27
28	29	30	31			

FEBRUARY						
S	M	T	W	T	F	S
				1	2	3
4	5	6	7	8	9	10
11	12	13	14	15	16	17
18	19	20	21	22	23	24
25	26	27	28			

MARCH						
S	M	T	W	T	F	S
				1	2	3
4	5	6	7	8	9	10
11	12	13	14	15	16	17
18	19	20	21	22	23	24
25	26	27	28	29	30	31

APRIL						
S	M	T	W	T	F	S
1	2	3	4	5	6	7
8	9	10	11	12	13	14
15	16	17	18	19	20	21
22	23	24	25	26	27	28
29	30					

MAY						
S	M	T	W	T	F	S
		1	2	3	4	5
6	7	8	9	10	11	12
13	14	15	16	17	18	19
20	21	22	23	24	25	26
27	28	29	30	31		

JUNE						
S	M	T	W	T	F	S
					1	2
3	4	5	6	7	8	9
10	11	12	13	14	15	16
17	18	19	20	21	22	23
24	25	26	27	28	29	30

JULY						
S	M	T	W	T	F	S
1	2	3	4	5	6	7
8	9	10	11	12	13	14
15	16	17	18	19	20	21
22	23	24	25	26	27	28
29	30	31				

AUGUST						
S	M	T	W	T	F	S
			1	2	3	4
5	6	7	8	9	10	11
12	13	14	15	16	17	18
19	20	21	22	23	24	25
26	27	28	29	30	31	

SEPTEMBER						
S	M	T	W	T	F	S
						1
2	3	4	5	6	7	8
9	10	11	12	13	14	15
16	17	18	19	20	21	22
23	24	25	26	27	28	29
30						

OCTOBER						
S	M	T	W	T	F	S
	1	2	3	4	5	6
7	8	9	10	11	12	13
14	15	16	17	18	19	20
21	22	23	24	25	26	27
28	29	30	31			

NOVEMBER						
S	M	T	W	T	F	S
				1	2	3
4	5	6	7	8	9	10
11	12	13	14	15	16	17
18	19	20	21	22	23	24
25	26	27	28	29	30	

DECEMBER						
S	M	T	W	T	F	S
						1
2	3	4	5	6	7	8
9	10	11	12	13	14	15
16	17	18	19	20	21	22
23	24	25	26	27	28	29
30	31					

1980

JANUARY						
S	M	T	W	T	F	S
		1	2	3	4	5
6	7	8	9	10	11	12
13	14	15	16	17	18	19
20	21	22	23	24	25	26
27	28	29	30	31		

FEBRUARY						
S	M	T	W	T	F	S
					1	2
3	4	5	6	7	8	9
10	11	12	13	14	15	16
17	18	19	20	21	22	23
24	25	26	27	28	29	

MARCH						
S	M	T	W	T	F	S
						1
2	3	4	5	6	7	8
9	10	11	12	13	14	15
16	17	18	19	20	21	22
23	24	25	26	27	28	29
30	31					

APRIL						
S	M	T	W	T	F	S
		1	2	3	4	5
6	7	8	9	10	11	12
13	14	15	16	17	18	19
20	21	22	23	24	25	26
27	28	29	30			

MAY						
S	M	T	W	T	F	S
				1	2	3
4	5	6	7	8	9	10
11	12	13	14	15	16	17
18	19	20	21	22	23	24
25	26	27	28	29	30	31

JUNE						
S	M	T	W	T	F	S
1	2	3	4	5	6	7
8	9	10	11	12	13	14
15	16	17	18	19	20	21
22	23	24	25	26	27	28
29	30					

JULY						
S	M	T	W	T	F	S
		1	2	3	4	5
6	7	8	9	10	11	12
13	14	15	16	17	18	19
20	21	22	23	24	25	26
27	28	29	30	31		

AUGUST						
S	M	T	W	T	F	S
					1	2
3	4	5	6	7	8	9
10	11	12	13	14	15	16
17	18	19	20	21	22	23
24	25	26	27	28	29	30
31						

SEPTEMBER						
S	M	T	W	T	F	S
	1	2	3	4	5	6
7	8	9	10	11	12	13
14	15	16	17	18	19	20
21	22	23	24	25	26	27
28	29	30				

OCTOBER						
S	M	T	W	T	F	S
			1	2	3	4
5	6	7	8	9	10	11
12	13	14	15	16	17	18
19	20	21	22	23	24	25
26	27	28	29	30	31	

NOVEMBER						
S	M	T	W	T	F	S
						1
2	3	4	5	6	7	8
9	10	11	12	13	14	15
16	17	18	19	20	21	22
23	24	25	26	27	28	29
30						

DECEMBER						
S	M	T	W	T	F	S
	1	2	3	4	5	6
7	8	9	10	11	12	13
14	15	16	17	18	19	20
21	22	23	24	25	26	27
28	29	30	31			

1981

JANUARY						
S	M	T	W	T	F	S
				1	2	3
4	5	6	7	8	9	10
11	12	13	14	15	16	17
18	19	20	21	22	23	24
25	26	27	28	29	30	31

FEBRUARY						
S	M	T	W	T	F	S
1	2	3	4	5	6	7
8	9	10	11	12	13	14
15	16	17	18	19	20	21
22	23	24	25	26	27	28

MARCH						
S	M	T	W	T	F	S
1	2	3	4	5	6	7
8	9	10	11	12	13	14
15	16	17	18	19	20	21
22	23	24	25	26	27	28
29	30	31				

APRIL						
S	M	T	W	T	F	S
			1	2	3	4
5	6	7	8	9	10	11
12	13	14	15	16	17	18
19	20	21	22	23	24	25
26	27	28	29	30		

MAY						
S	M	T	W	T	F	S
					1	2
3	4	5	6	7	8	9
10	11	12	13	14	15	16
17	18	19	20	21	22	23
24	25	26	27	28	29	30
31						

JUNE						
S	M	T	W	T	F	S
	1	2	3	4	5	6
7	8	9	10	11	12	13
14	15	16	17	18	19	20
21	22	23	24	25	26	27
28	29	30				

JULY						
S	M	T	W	T	F	S
			1	2	3	4
5	6	7	8	9	10	11
12	13	14	15	16	17	18
19	20	21	22	23	24	25
26	27	28	29	30	31	

AUGUST						
S	M	T	W	T	F	S
						1
2	3	4	5	6	7	8
9	10	11	12	13	14	15
16	17	18	19	20	21	22
23	24	25	26	27	28	29
30	31					

SEPTEMBER						
S	M	T	W	T	F	S
		1	2	3	4	5
6	7	8	9	10	11	12
13	14	15	16	17	18	19
20	21	22	23	24	25	26
27	28	29	30			

OCTOBER						
S	M	T	W	T	F	S
				1	2	3
4	5	6	7	8	9	10
11	12	13	14	15	16	17
18	19	20	21	22	23	24
25	26	27	28	29	30	31

NOVEMBER						
S	M	T	W	T	F	S
1	2	3	4	5	6	7
8	9	10	11	12	13	14
15	16	17	18	19	20	21
22	23	24	25	26	27	28
29	30					

DECEMBER						
S	M	T	W	T	F	S
		1	2	3	4	5
6	7	8	9	10	11	12
13	14	15	16	17	18	19
20	21	22	23	24	25	26
27	28	29	30	31		

OVER 45 YEARS EXPERIENCE
IN YEAR ROUND COMFORT

COMFORT
ENGINEERS, Inc.

AIR CONDITIONING
HEATING — SHEET METAL
VENTILATING
HEAVY DUTY SPECIAL FABRICATION

Air Conditioning

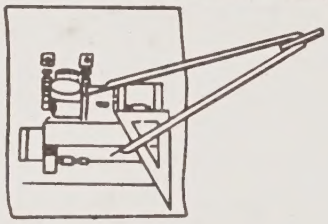

COMMERCIAL INDUSTRIAL

Dial 383-2502 **4008 Neal Rd.**

W. Durham Station
P.O. Box 2955 (27705)

KENNEDY AUTO SERVICE Inc.

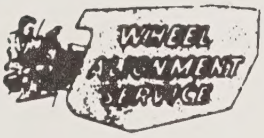

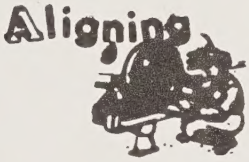

- REPAIRERS
- BODY WORK
- AXLE-FRAME ALIGNING

— Specializing In
FRONT END ALIGNMENT

Telephone 688-2139

2004 E. Club Blvd. (27704)
P.O. Box 1042 (27702)

MANSION DECORATING & IMPROVEMENT CORP.

DEVOE PAINT - RETAIL AND WHOLESALE
1425 S. Miami Blvd., Hwy. 70 (27703)

COMMERCIAL DECORATING CONTRACTOR
Phone 596-0722

MEMORIAL CHAPELS AND GARDENS
Tel. 682-1171

HOLLOMAN REALTY & INSURANCE CO.

REAL ESTATE: Property Sales - Investments
Developers - Specializing in Subdivisions
INSURANCE: Fire - Homeowners - Automobile
D. R. 'DINK' HOLLOMAN
TED HOLLOMAN

HOLLOMAN & NIDLE CONSTRUCTION CO. — JEFFERY C. NIDLE

RESIDENTIAL - COMMERCIAL - INDUSTRIAL

3314 N. Roxboro Rd.
P.O. Box 15012
"Dink" Res. Tel. 477-3814

Durham, N.C. (27704)
Tel. 477-2188
Ted Res. Tel. 471-2673

HOUSE OF YARN

WHOLESALE - RETAIL

MANUFACTURERS OF
MACRAME AND YARN

TELEPHONE: 682-4879

522 FOSTER STREET — DURHAM, N.C. (27701)

COGGIN PONTIAC - HONDA

HWY. 15-501 BETWEEN DURHAM AND CHAPEL HILL

Durham 489-6531 — Raleigh 821-1920 — Chapel Hill 929-0361

COGGIN DODGE - MAZDA - VOLVO

4411 DURHAM CHAPEL HILL BLVD.

DURHAM 493-4421 — RALEIGH 821-1920 — CHAPEL HILL 929-0361

THIS BOOK IS YOUR SILENT SALESMAN ADVERTISE AND PUT IT TO WORK

SCARBOROUGH & HARGETT, Inc.
306 S. Roxboro St.
P.O. Box 1075 (27702)

GRIFFIN ASSOCIATES, REALTORS

REAL ESTATE BROKERAGE — APPRAISALS — DEVELOPERS

Croasdaile Office Park, Suite 240, 1816 Front St., P.O. Box 2813 (27705) — Tel. 383-2595

Griffin Associates REALTORS

TRIANGLE FORD ENGINES Inc.
HOOF GOVERNORS — MURPHY SWITCHES — ROCKFORD P.T.O.'s
2717 Cheek Rd., P.O. Box 1246 27702
Tels. 682-9336 and 682-9337